START

The Quincy Sun

Historic Quincy's Hometown Weekly Newspaper

Quincy, MA

JULY

THRU

DECEMBER

2004

MICROFILMED 2005

MICROFILMED BY:

New England
Micrographics, inc.
344 Boston Post Road
Marlboro, MA 01752

MICROCOPY RESOLUTION TEST CHART
ANSI and ISO TEST CHART No. 2
1.0
1.1
1.25
1.4
1.6
2.8
3.2
3.6
4.0
2.5
2.2
2.0
1.8
APPLIED IMAGE Inc

14X

*****CAR-RT LOT**B-099
THOMAS CRAN PUBLIC LIBRARY
PO BOX 699164
QUINCY MA 02269-9164

John Adams

Inside: Historic Quincy Supplement

John Q. Adams

The Quincy Sun

Historic Quincy's Hometown Weekly Newspaper

VOL. 36 No. 41 Two Sections - 68 Pages | Thursday, July 1, 2004 | 40¢

A RIBBON CUTTING ceremony last week marked the debut of newly-purchased trolleys which will be used for visitors to the Adams National Historic Park. Coinciding with the debut was a special visit from the nation's top park official, Fran Mainella (cutting the ribbon). On hand for Mainella's visit were, from the left, Corinne Young, aide to Rep. William Delahunt; Patty Smith, museum technician; Ward 5 Councillor Doug Gutro; Ward 2 Councillor Dan Raymondi; Jennifer Logue, executive director of Discover Quincy; Marianne Peak, superintendent of the Adams National Historic Park; Larry Anzuoni, Jr., vice president of Brush Hill Tours; Mainella; Mayor William Phelan; Edward Keohane; Edward Fleming; Joyce Perola, budget analyst and Tom Galvin, Quincy historian. *Quincy Sun Photo/Robert Noble*

5% Increase So Far Over Last Year

City Tourism Off To Good Start

By WILLIAM TRAYNOR

Tourism in the city is off to a "very good start," according to Marianne Peak, superintendent of the Adams National Historic Park.

Approximately 82,000 people have already visited the Adams National Historic Park, which includes the Visitor Center, the Adams birthplaces and the Adams Mansion, according to John Stanwich, chief of Interpretation and Visitor Services at the historic park. That is a five percent increase over last year, which saw more visitors come to the sites than ever before, he said. Last year, about 210,000 visitors toured the sites, he said.

"We are off to a very good start," said Peak. "It's wonderful."

Stanwich said the historic sites should experience a jump in the number of visitors due to the Democratic National Convention.

"We certainly think there are a lot of common themes here at the sites, and anyone who is interested in politics will find the Adams' legacy very interesting," he said.

Marking the debut of three new trolleys, the Adams National Historical Park received a special visit last week from the nation's top park official, who also got her first look at the legacy of two former presidents.

City officials, business and civic leaders and representatives from the Adams National Historical Park welcomed the arrival of Fran Mainella, director of the National Park Service. Mainella's visit marked the arrival of three new trolleys, which will be used to shuttle some 200,000 visitors among several historic sites each year.

ADAMS NATIONAL HISTORIC Park Superintendent Marianne Peak (left) greeted Fran Mainella, director of the National Park Service, at Marina Bay as Mainella arrived to take a tour of the city's historical sites. *Quincy Sun Photo/Robert Noble*

Mainella was transported from the Boston Harbor Islands to Marina Bay, where she met the contingent of local officials. They took the trolley's inaugural run, stopping for visits at the Adams birthplaces and the Adams Mansion, which are both part of the Adams National Historical Park.

"I was highly impressed," Mainella told *The Sun*. "This exemplifies how to benefit the cultural resources you have in Quincy. It will help to tell a very important story about America."

Three trolleys were purchased with a $860,000 appropriation from the US Department of Transportation and will replace older ones that have been used for several years.

According to Peak, two trolleys will move visitors to the historic sites of the presidential family, whereas only one was used prior to the new purchase.

The trolleys will run more frequently and enable tourists to spend more time at the sites without worrying about when to catch the next trolley.

"These trolleys give visitors the opportunity to enjoy the experience — it's a fun thing to do and it's a good environmental service," said Mainella, who was appointed by President George W. Bush.

(Cont'd On Page 12)

110-Space Alternative Opposed By Mayor

QMC Now Seeking Off-Site Parking

Quincy Medical Center officials will seek off-site parking for employees and patients after Mayor William Phelan rejected the hospital's latest plan to pave 110 parking spots in a wooded area behind the property.

According to Phelan, the hospital's latest overture does not adequately address the hospital's longstanding parking problem.

"We are going to assist them in any way we can to help them locate off-site parking," said Phelan. "The hospital acknowledged that their most recent plan does not address the long-term parking needs of the medical center. It doesn't make sense to extend into the neighborhood and not fix the problem."

Originally, the hospital floated a plan to build a 330-space garage in a wooded area behind its main building. But that proposal was met with strong opposition from residents who complained that the parking garage would destroy the woodlands and exacerbate flooding problems.

The hospital recently offered a scaled-down version of its original plan. Instead of erecting a three-story garage off Glendale Rd., the hospital would pave part of

(Cont'd On Page 10)

Parking Rates Increase Today At Ross Garage, Hancock Lot

Effective today (Thursday), it will cost more money to park your vehicle in the Ross parking garage or Hancock parking lot.

Merchants and residents will pay $1 per hour for a maximum of $7 per day, according to Traffic Engineer Roy Lamotte, Jr. Monthly parking permits have also increased to $40.

In May, the city council approved the city's proposal to hike parking fees.

Instituting fee increases will allow the city to accomplish a number of goals, such as installing new parking control equipment, improve customer service, produce more turnover of vehicles and increase the number of monthly parkers.

Lamotte said the city is expecting a large number of requests for monthly parking permits and will make preparations for additional permit parkers as required.

Also, a certain number of spaces near storefronts will continue to be designated for a two-hour maximum time for parking, he said. Violators will be fined accordingly, said Lamotte.

Anyone interested in purchasing a monthly permit should contact Les Brown, parking operations manager, at 617-376-1407.

Early Deadline For Next Week's Sun

Because of the Fourth of July holiday, there will be an early news and advertising deadline for next week's Quincy Sun.

News, church, organizations and youth sports releases, retail and classified advertisements and legal notices should be in The Sun office, 1372 Hancock St., by noon tomorrow (Friday) to assure publication in the July 8th issue.

The Sun will be closed Monday, July 5.

Thank you and have a nice holiday weekend.

■ $2.7M Equals $78 - *Page 2* ■ Quincy Beaches Guide Available - *Page 28*

City Council Honors

DR. FRED Dolgin, (right) medical director at the Manet Community Health Center, was recently recognized by Ward 1 Councillor Leo Kelly (left) and the city council for 25 years of service to the community. Dr. Dolgin will be leaving the health center and moving to Florida. Kelly, who helped found the health center, said Dr. Dolgin will be sorely missed. The Manet Community Health Center expanded to five locations during Dolgin's tenure. *Quincy Sun Photo/Robert Noble*

According To Taxpayers Assn. Figures

City Council Budget Cuts Mean $78 A Year Tax Break

The City Council's action in cutting $2.7 million from Mayor William Phelan's fiscal 2005 budget is okay with the Quincy Taxpayers Association.

But, says Alan Cousin, the president of the QTA, they could have done better.

"In each of our 10 scenarios," he said, "these cuts stand to save the average single family homeowner about $78 per year in increased property taxes. That amounts to approximately $1.50 per week, or $0.21-$0.22 per day."

Cousin said that if the mayor and the council had budgeted for a targeted 5 percent average single family home tax increase, the savings would have ranged from $0.23 to $0.56 per day, $1.65 to $3.96 per week or $85.80 to $205.96 per year."

Cousin added that, with the spending the council adopted, in order to limit average single family home tax increase to 5 percent, the council would need to adopt a commercial, industrial and personal property (CIPP) classification ranging from 176 to 190 percent.

The current CIPP rate in Quincy is 175 percent.

A classification of 197 percent, Cousin said, would not lead to a tax cut, except "in our most optimistic scenario about real estate valuations, it might lead to a tax cut of $8.50 for the entire year, or $0.02 per day" for the average single family home.

Cousin noted that although the council cut a total of $2.8 million from the budget, councillors also adopted a supplemental appropriation adding $82,000 to the budget, making the total net cuts closer to $2.7 million.

Profile In Courage Honor

Veterans Council To Receive First Paul Harold Award

In life, Paul Harold was an avid supporter of the nation's veterans and their causes.

As a result, Harold's friends felt it was appropriate to honor those veterans by bestowing the first annual Paul D. Harold Profiles in Courage Award to the Quincy Veterans Council.

"Although we all take some actions to ensure the continued enjoyment of our freedom, no one single group of people has given more to the preservation of this gift than the veterans of the United States Armed Services," said William Arienti, chairman of the newly-formed Paul D. Harold Profile in Courage, Inc., a non-profit group dedicated to the memory and legacy of one of Quincy's favorite sons.

The committee, made up of several close friends, announced the award Tuesday morning at a press conference held in Council President Frank McCauley's office.

"Paul was always dedicated to veterans, and this award is also a tribute to his father, who was so active in the DAV for so many years," said McCauley, another member of the committee.

Quincy Veterans Council Commander Stephen Fowles called it a "great honor" to receive the first award named after the late Harold.

"It's a great honor and I accept it on behalf of all the veterans," he said.

Jake Comer, past national commander of the American Legion, praised Harold for his strong support of veterans' causes.

"This is an award I will cherish," said Comer. "I always think of Paul Harold and the way in which he supported the veterans of the state and country."

Ward 1 Councillor Leo Kelly, the city council's representative on the veterans council, said, "I don't think you could find a group more deserving of this award."

Members of the committee include: Arienti, Quincy firefighters and former union president (chairman); Atty. Christine Cedrone, former school committee vice chairwoman (secretary); McCauley; Norfolk County Register of Probate Patrick McDermott; Ann Knafelz, administrative assistant to Harold during his 14 years as senator; Mike Linnane, Harold's longtime campaign coordinator; Joseph Harold, his nephew; and Henry Bosworth, Quincy Sun publisher.

On September 9, the committee will make the official award presentation during a ceremony at 5 p.m. at the Neighborhood Club on Glendale Rd. Along with the award, the committee will present a $500 donation to the charity chosen by the veterans council.

For more information

Tickets will be available from members of the committee or at Condon and Walsh Real Estate by calling 617-773-1684.

SAME DAY SERVICE - WE DO IT ALL
Enjoy the COOL
Complete
Air Conditioning
Service (no appointment needed)
5% A/C Discount mention this ad
Petar's Automotive
330 QUINCY AVE., QUINCY | 617-786-9080
MASS. STATE INSPECTIONS WHILE YOU WAIT
FRIENDLY... HASSLE FREE... SAME DAY SERVICE...
FULL DAY SHUTTLE SERVICE - FULL DAY SHUTTLE SERVICE

THE COLORS OF California Paints AMERICA
$2 OFF Every Gallon of Premium Paint with this coupon
Now Available in Quincy at
O'MALLEY HARDWARE
53 Billings Rd., N. Quincy • 617-773-0808
Hours: Monday-Saturday 7:30am-5:30pm

Quincy Athletic Club
"The Areas Premier Fitness Complex"
JULY SPECIAL Join for Only $49.00
(617) 328-7317
HURRY! THIS IS A LIMITED OFFER!
Now Featuring PAYTON PROFESSIONAL KARATE
90 Quincy Avenue, Quincy, MA

Without Heart & Soul it's Simply Four Walls and a Roof
At Marina Place, we understand it takes heart and soul to be different. We also understand that people change, and so do their needs. We make our programs flexible to meet your needs.
Come see how we're different.
Please call today to schedule a private tour and lunch!
617-770-3264
Ask about our Apartment Specials!
MARINA PLACE
Independent and Assisted Living
Pathways Program for the Memory Impaired
Four Seaport Drive • Marina Bay • Quincy, MA 02171
www.newtonsenioriving.com

In Stitches
Trendy & Fun
Window Treatments
and Home Accents
Eclectic / Contemporary / Traditional
We will create exciting window treatments that will reflect your personality and style at affordable prices!
FREE CONSULTATION WITH THIS AD
Beautiful new window treatments just in time for Spring!
Call Karen at 617-770-1267 and let the designing begin

Shmuel Bronstein Succeeds Legendary Jacon Mann

Young Rabbi Wants To Bring New Life To Beth Israel

By TOM HENSHAW

Replacing a man who held the same post for 62 years may be a daunting task for some but it doesn't faze Shmuel Bronstein, the new rabbi at Beth Israel Synagogue.

Rabbi Bronstein, 25, succeeds Jacob Mann, the spiritual leader of the Quincy Point congregation from 1942 to 2004, who is about to celebrate his 95th birthday in his retirement home in Israel.

"I hope to follow in his footsteps," said Bronstein, who was introduced formally to Quincy Sunday at a breakfast at the temple. "We should take his positive energy and move it forward."

He said he and his wife, Shevy, also 25, were seeking a place like Quincy to begin his career as a clergyman.

"We were looking for a place to start a school," he said, "and reestablish a Jewish community center that will attract young people."

He was steered to Quincy by a Cape Cod rabbi, Kuti Alperowitz, who gave his name to the folks at Beth Israel Synagogue. He visited the city last Hanukkah and liked what he saw.

"It's exciting coming to a place like Quincy with such a rich Jewish history," he said.

Rabbi Bronstein has been to many places.

He was born in Miami Beach; went to a boarding school in a suburb of Paris, France; returned for two years of study in New York; traveled to Minnesota for two years; then came back to New York where he got a master's degree in Jewish thought from Central Lubavitch Yeshiva.

He was teaching at a school for teens at risk in New York when Beth Israel Synagogue tapped him for his first pulpit.

Bronstein's father, who was born in Israel, is an ordained rabbi, too, but he has never used his certificate. He runs a Judaica book store in Miami Beach.

NEW RABBI Shmuel Bronstein and his family meet with Harold Krasnoff, president of Congregation Beth Israel, on the steps of the synagogue in Quincy Point. Left to right, Mrs. Shevy Bronstein, the rabbi's wife, holding daughter, Chay-ele; Krasnoff and Rabbi Bronstein. Bronstein succeeds Rabbi Jacob Mann, who served as spiritual leader of the temple for 62 years.

Quincy Sun photo/Robert Noble

"He is quite active in the Jewish community," said his son. "I always wanted to follow in his footsteps. He is always helping people. People are always welcome at his table."

Bronstein himself has been to Israel many times on visits to his father's birthland. He was bar mitzvahed there.

His wife, Shevy, also has a certificate as a rabbi but right now she devotes most of her time to their 11-month-old daughter, Chay-ele.

"She hopes to continue to strengthen the women's organizations at the synagogue," he said.

Youth will play a larger and larger role in the spiritual life of Beth Israel Synagogue with Rabbi Bronstein in the pulpit. He is 25. Rabbi Mann was only 33 when he began his 62 years at the shul.

McCauley Disputes Mayor On $2.1M Bottom Line Cut

Council President Frank McCauley is disputing Mayor William Phelan's statements that the city council has not identified areas in the budget that could be trimmed to meet a $2.1 million bottom line cut adopted by the council last week.

Before the budget was submitted to the council, McCauley said he urged Phelan to eliminate the Medicare Refunds Program, thus saving nearly one million dollars as well as restricting the Social Security Program for non-members of the city retirement system. Converting the program to a Defined Contribution Plan would save an additional $172,500 in fiscal 2005, said McCauley.

"I attempted to cut these items when the finance committee conducted its budget review, but it was unsuccessful," said the council president.

He added that he sent a memo to the mayor on June 23 identifying these items for deletion from the budget. The memo also suggested cutting $20,000 from the Celebrations account, said McCauley.

"These three cuts totaled $1,176,495, or 56 percent of the total $2.1 million to be cut," he said.

McCauley said Phelan could find another $1 million by reviewing budget cuts that were proposed but not adopted by the council.

Mayor Phelan To Launch Crusade Against Cancer

Mayor William Phelan and Health Commissioner Andrew Scheele plan to launch the Mayor's Crusade Against Cancer during the annual Summer Festival this month.

The kickoff is scheduled for Thursday, July 15, at 12:30 p.m. at 1585 Hancock St., Quincy Center.

The campaign, designed to develop strategies to mitigate the impact of the disease, will lean heavily on education to create a strong prevention awareness.

A special team, including representative of city agencies and health care providers, are preparing an informational booklet to be introduce opening day.

The brochure will outline some of the National Cancer Institute's basic screening guidelines for breast, prostate and skins cancers.

The team will also assemble a directory of available resources directin residents where to find additional information and help when needed.

Women will be able to schedule future mammograms at the time and place of the July 15 announcement.

This is the first in a series of Crusade events to be scheduled throughout the year designed to help build needed awareness that leads to prevention.

The South Shore Unit of the American Cancer Society is assisting in an advisory capacity.

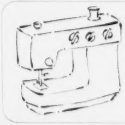

Jeanette has over 30years experience
A Loving Stitch
Alterations & Tailoring for every occasion
Specializing in Weddings & Proms
Men • Women • Children
617 472 4177

GRANITE LOCK CO
SERVICE MOBILE
AUTO • HOME • BUSINESS
• DEADBOLTS INSTALLED
• LOCKS REKEYED
• DOOR CLOSERS
• PANIC HARDWARE
• AUTO KEYS FITTED
VISIT OUR SHOWROOM!
755 SO. ARTERY, QUINCY
472-2177

CENTER
QUINCY MEDICAL
The Boston Medical Center Alliance For Quality

Get to know the ER, no emergency required.

This month on **Access to Health**, the newest show on Quincy Access TV, learn to prepare for health emergencies from the Chief of Emergency Services at Quincy Medical Center, Dr. Robert Dart. He, and Physician Assistant John King, discuss the latest emergency advances and ways to speed your care through our *FastTrack* service.

Tune in, then **call us to receive your free 'File of Life'** to be better prepared for health emergencies. Call toll-free, **877-479-CARE (2273)**, 24 hours a day. For show times, go to **www.qatv.com**.

Access to Health
HOSTED BY
DR. NANCY DREW
of Granite Medical
Truly Remarkable™ TV
QATV
A co-production of Quincy Medical Center & Quincy Access TV

FOOD THAT'S IN WHEN SCHOOL IS OUT

Kids age 18 and under can eat FREE meals this summer at these sites:

Monday - Friday
Now through August 20, 2004
11:00am to 1:00pm

Parker Elementary School (cafeteria)
148 Billings Road, N. Quincy

Lincoln Hancock School
300 Granite St., Quincy

Ward II Community Center
16 Nevada Road, Quincy Point

Snug Harbor School (shelter area)
333 Palmer Street, Germantown

Quincy Housing Authority
Bicknell Circle, Germantown

Sponsored by Quincy Public Schools

FOR MORE INFORMATION, CALL
617-984-8768

The Summer Food Service Program prohibits discrimination because of race, sex, color, national origin, age or handicap.
Sponsored by the Massachusetts Department of Education

The Quincy Sun

USPS 453-060
Published weekly on Thursday by
The Quincy Sun Publishing Co. Inc.
1372 Hancock St., Quincy, MA 02169
Henry W. Bosworth, Jr., *Publisher*
Robert H. Bosworth, *Editor*

40¢ per copy. $19.00 per year by mail in Quincy
$23.00 per year by mail outside Quincy. $28.00 out of state
Telephone: 617-471-3100 471-3101 471-3102
Periodicals postage paid at Boston, MA
Postmaster Send address change to
The Quincy Sun, 1372 Hancock St., Quincy MA 02169

The Quincy Sun assumes no financial responsibility for typographical errors in advertisements but will reprint that part of an advertisement in which the typographical error occurs.

Moments in time

THE HISTORY CHANNEL

• On **July 4, 1826,** John Adams and Thomas Jefferson, the second and third presidents of the United States, respectively, die on the 50th anniversary of the adoption of the Declaration of Independence. Both men had been central in drafting the historic document.

• On **July 3, 1863,** Confederate Gen. George Pickett leads his infamous charge up Cemetery Ridge against the center of the Union line at Gettysburg. The failed attack effectively ended the Battle of Gettysburg, and Confederate commander Gen. Robert E. Lee began to withdraw his forces to Virginia the following day.

• On **July 2, 1881,** only four months into his administration, President James A. Garfield is shot in the back by a disgruntled office seeker as he walks through a railroad waiting room in Washington, D.C. The mortally ill Garfield died of blood poisoning 80 days later.

• On **June 28, 1914,** Archduke Franz Ferdinand, heir to the Austro-Hungarian empire, is assassinated in Sarajevo, Bosnia, when the car he is riding in takes a wrong turn and slows to change direction. The assassination sparked the outbreak of World War I.

• On **July 1, 1941,** NBC broadcasts the first official TV commercial following sanctioning by the Federal Communications Commission. Bulova paid $9 to advertise its watches on the air during a Dodgers-Phillies baseball game.

• On **June 30, 1953,** the first Chevrolet Corvette, a white convertible roadster with a red interior, is produced in temporary facilities in Flint, Mich.

• On **June 29, 1972,** in Furman v. Georgia, the U.S. Supreme Court rules by a vote of 5-4 that capital punishment is unconstitutional. The majority held that the death penalty qualified as "cruel and unusual punishment" because states employed execution in "arbitrary and capricious ways," especially in regard to race.

© 2004 King Features Synd., Inc

QUINCY ANIMAL SHELTER
56 Broad Street, Quincy • 617-376-1349
quincyanimalshelter.org
ADOPTION HOURS
THURSDAYS 5:30 - 8:30 pm
SATURDAYS 10 am - 4 pm, SUNDAYS 11am - 2 PM
Phone: 617-376-1349 Fax: 617-745-5736
Adoption fees include initial vaccinations and Spay/Neuter as needed. 100% volunteer run, new volunteers always needed.
FOR LOST or FOUND ANIMALS call
CITY OF QUINCY ANIMAL CONTROL at 617-376-1364.
Volunteer Opportunities Available!
QAS is looking for responsible & reliable Volunteers to walk, train and socialize dogs, feed, play with and cuddle cats, join the Marketing or Fundraising Committees and much more. Call QAS at 617-376-1349 or visit our website at www.quincyanimalshelter.org for more information

DOGS Available for Adoption
CASSIE: 2 1/2 y.o. Shepherd mix. Needs experienced owner.
ACE: 18 month old German Shepherd mix.
PRINCE: 8 month old German Shepherd/Pit cross.
NICHOLAS: 8 y.o. beagle mix, very active, doesn't like cats.

AVAILABLE CATS
SETH: 2 y.o. black male; rescued as a stray.
SAMANTHA: 4 y.o. female, declawed. Best in adult home.
PEPPER: 1 y.o. black and white female with tipped ear. Has food allergies (does well on green peas and rabbit formula food).
JENNA: SF, approx. 9 y.o., DSH, black with jade green eyes.
DEIDRE: DMH black and white spayed female.
PRINCESS: SF, 8 months old, Tiger with black on tip of tail. Do best in home with quiet environment and another cat to play with.
NEFERTITI: 12 y.o., calico female.
FIRST LADY: 10 y.o., longhaired beauty.
CLYDE: 3 y.o. male, FIV+. Should be an only cat or go with another FIV+ cat.
BRADY: 2 y.o., black haired male, well trained.
MADELINE: Beautiful calico - info to follow.
BROOK: Gorgeous green-eyed mix - info to follow.
OTTO: Handsome tiger - info to follow.
SHEEBA: All black petite looker - info to follow.
ALVIN: Handsome tiger cat - info to follow.

Sunbeams

By Henry Bosworth

July 4th Day Of Irony

(This column originally appeared in July, 1992 and has been updated for this week as we prepare to celebrate the Fourth of July holiday.)

July 4th, you could say, is a day of irony in American history.

America was born on July 4th and the two men who played major roles in that historic event also died on July 4th -- 50 years later.

Sunday marks the 228th anniversary of the Declaration of Independence and the 178th anniversary of the deaths of its two main architects -- Thomas Jefferson and our own John Adams.

ADAMS

Adams, like Jefferson, was a super patriot.

And certainly a better patriot than he was a prognosticator. He predicted July 2 -- not July 4th -- would be celebrated down through the years as America's birthdate.

Adams made that somewhat erroneous prediction in a letter to Abigail Adams July 2, 1776. In the letter sent from Philadelphia to Abigail here in Quincy, he declared:

"The second day of July, 1776 will be the most memorable epoch in the history of America."

The man who would become second President thought this because the Declaration of Independence was adopted by 12 states on July 2. But, it wasn't signed by anyone until July 4.

HANCOCK

And, only two of the 55 signers actually affixed their signatures on July 4th. They were Quincy's John Hancock, who as President of the Second Continental Congress, was the first to sign, and Charles Thomson.

Most of the others signed the precious document on Aug. 2. But six signed after that. And, Thomas McKean, of Delaware, didn't get around to it until five years later.

Jefferson and Hancock usually get top billing in the history books when it comes to the Declaration of Independence. Jefferson as its author and Hancock as its first signer. Hancock's signature -- bold and with a fancy flourish so "King George III can see it without his spectacles" -- is one of the most famous autographs in history.

But Adams played a key, if not as glamorous a role in putting the Declaration together.

Jefferson himself acknowledged that when he praised Adams ". . . the most efficient agent in procuring a public Declaration of Independence."

Ironically, both Jefferson and Adams died on July 4, 1826 -- the 50th anniversary of the Declaration of Independence.

Adams collapsed here in Quincy in a wing chair in his second floor study in the Adams Mansion on Adams St. -- the home of four generations of the illustrious Adams family and the summer White House for two presidents.

Adams and Jefferson had had a falling out but reconciled in later years through the efforts of Abigial Adams as a peacemaker.

Among Adams' last words as he lay dying were, "Jefferson survives."

He thought Jefferson had outlived him. But actually, Jefferson had died earlier that same day at Monticello, his home in Virginia.

He was 83.

News didn't travel very fast in those days. There weren't many daily newspapers around back then. And, of course, no radio or television and no such things as quick news bulletins.

If there had been, the deaths of Adams and Jefferson on the 50th anniversary of the Declaration of Independence would have made instant news the world over.

Adams was just three months and 15 days from his 91st birthday. He survived Abigail, his wife of 54 years, by eight years.

He had lived to see his son, John Quincy Adams, become the sixth President in 1825. But Abigail , the first woman ever to be the wife of one U.S. President and the mother of a second, never knew the second honor.

ABIGAIL

She died Oct. 28, 1818 a month before her 74th birthday, seven years before her son became president.

Four days before he died, John Adams was asked to give a holiday toast to his fellow Quincy residents. The old man replied:

"I will give you independence forever."

Asked if he would add to that, he declared: "Not a syllable."

"Independence forever" -- those are words to cherish and remember.

If you've never been to the Adams Mansion, you're missing a visitor's treat.

Affectionately known as "The Old House" by the Adams family, it has since 1946 been under the supervision of the National Park Service and is a national historical site.

The late Wilhelmina Harris, as long-time superintendent, gave the Mansion her personal loving care. Present Supt. Marianne Peak has carried on that tradition.

They have kept the house in a "lived in appearance."

Strolling the beautiful rooms, you get the feeling that John and Abigial are just out for a walk and will be right back.

WHAT'S OPEN WHAT'S CLOSED

On Fourth of July
Holiday, Monday, July 5

Retail stores, supermarkets **open**.
Liquor stores **open**.
Taverns, bars **open**.
Banks **closed**.
Stock market **closed**.
State, county, municipal offices **closed**.
No mail delivery.

Library To Close On Summer Weekends

The Thomas Crane Public Library will be closed on Saturdays and Sundays during the months of July and August, starting Saturday, July 3.

During the summer, the Main Library on Washington Street will be open Monday through Thursday from 9 a.m. to 9 p.m. and Friday from 9 a.m. to 5 p.m.

Summer hours at all branches will remain Monday through Friday from 1 p.m. to 5 p.m.

(The Sun incorrectly stated the branch library's summer hours in last week's edition.)

The Main Library will reopen on weekends beginning Saturday, Sept. 11.

5 Residents Framingham Grads

Five Quincy residents recently graduated from Framingham State College.

They are: Kate A. DelTufo, Mary C. Briody, Paul G. Riser, Michelle A. Almeida and Elizabeth A. O'Connell.

Scenes From Yesterday

POSTMARKED IN 1919 this real photo postcard is a rare view of an electric trolley car on Billings Road looking towards Norfolk Downs. The card, appropriately labeled Billings Road Bend, is showing the trolley coming from Hancock Street in the Downs, climbing up the slightly curving grade and turning towards the south at the intersections of Calumet Street on the left and Apthorp Street on the right. The ancient Billings slate quarry was just behind the houses on the right. From here the trolleys continued on to West Elm Avenue, there they turned right to and through Huntington Square, and rejoined Hancock Street at the end of Elm Avenue. The grocery store on the corner at the right of this view became a Chinese laundry in the late 1030s. A newer building on the same corner has been home to a number of laundries ever since. To contact Tom Galvin, e-mail tmgalvin@verizon.net

From the Collection of Tom Galvin

Quincy's Yesterdays

A Stormy Climax To '4th Celebration

This Week
1948
56 Years Ago

Thunder and lightening replaced fireworks displays at the climax of Quincy's Fourth of July weekend but before the rains came more than 100,000 people turned out to watch the bonfire in Merrymount Park sponsored by Quincy Legion Post.

The holiday celebration in Squantum began with the flag-raising ceremony followed by a salute to war dead at the World War I and II monuments. The Rev. Francis J. Murphy of Star of the Sea Church delivered the invocation and the Rev. Walter B. Lounsbury of the First Church the benediction.

There were incidents of illegal fireworks despite the warning from the Massachusetts Safety Council that "it is a violation of state law to discharge of 'bootleg' fireworks will be the cause of many casualties."

A stray flare, believed to have been fired by boys, ignited the roof of the home of Mrs. Clara West of 86 Mears Ave., Houghs Neck, but the damage was slight.

Vincent Moscardelli and Clifford Marshall, both 10 and both of Merrymount, and Charlotte Boyle, 11, of Houghs Neck, won the 25-yard swim events during the Fourth of July field day at Merrymount Beach.

Joanne Morley, 17, daughter of Mr. and Mrs. Paul J. Morley of 27 Shelton Rd., was named "Miss Adams Shore" at the holiday festival in the Adams Shore Clubhouse.

RESIGNATIONS THREATENED

All five members of the City Hospital Board of Managers, led by Chairman William J. Martin, threatened to resign if the City Council passes pending ordinance amendments that would shift the balance of power from the board to the medical staff of the hospital.

"I feel there would be no reason for a board to exist. A group should not make its own rules," said member Esther C. Boling, who was joined by Howard Deacon, Augustus E. Settimelli and George W. Arbuckle.

QUINCY-ISMS

Capt. William Ferrazzi, head of the Quincy Police Traffic Bureau, directed all officers to issue citations to bus drivers who double park in Quincy Square in order to help break up traffic congestion. . . Sen. John D. Mackay announced his candidacy for re-election to the senate seat he has held for 18 years. . . Hamburger was 55 cents a pound at the Quincy Market, 18 Chestnut St. . . Frederick A. Quinn of 25 Gladstone St., Squantum, retired after 46 years at the Boston Navy Yard. . . Police sharpshooters William N. Schaetzl and Arthur Duffy used air rifles to drive off a family of blue jays that had set up housekeeping in a tree on the lawn of Ralph C. Pedon of 9 Phillips St., Wollaston, and would not let the family use the front door. . . The gym at the Frank V. Thompson Junior High School in Dorchester was named in honor of Archer M. Nickerson of Quincy, who retired in July after 26 years as principal. . . "South of Tahiti," starring Brian Donlevy and Maria Montez, was playing at the Little Theater, 1116 Sea St., Houghs Neck. . . A steam shovel started digging up the old trolley tracks in front of the First Parish Church, the first step in rebuilding Hancock St., from Quincy Center to Barry's Corner in North Quincy. . . Westland's Sporting Goods, 84 Washington St., was sponsoring fishing news every Friday at 7 p.m. on WJDA. . . Funeral services were held in Boston for Henry W. Porter, 73, a Boston insurance man who was the son of Charles Porter, Quincy's first mayor. . . Dist. Atty. Edmund R. Dewing and Capt. George W. Fallon, head of the Quincy Police Detective Bureau, conferred on the slaying of Eugene P. Irwin, Jr., whose body was found March 29 in Echo Lake, a quarry on the Quincy-Braintree line. . . Jungle hammocks were $4.88 at the Quincy War Surplus Store, 1590 Hancock St. . . The bus left Quincy Square at 10 p.m. for the Sea Gate Ballroom, Fieldston, where Tony Pastor's Orchestra was playing from 10:30 p.m. to midnight and there was dancing to 5 a.m. . . Three Quincy residents were listed in Who's Who for 1948-49: Joseph A. Coletti, a sculptor, 49 Verchild St.; Dr. Merrill Moore, a psychiatrist, 10 Crabtree Rd.; and Joseph W. Powell, a shipbuilder, 79 Presidents Lane.

Readers Forum

Hats Off To Al Grazioso: Coach Of The Year

Quincy's Al Grazioso was awarded "Tournament Coach of the Year" at the USA Hockey (Mass. Hockey) awards banquet held June 19. This award is in recognition for his work with the Quincy Midget A. hockey team.

This team won the Massachusetts state tournament and competed in the national championships in Dallas, Texas, last April. Mr. Grazioso was part of one of the best coaching staffs assembled at Quincy Youth Hockey. That staff included head coach Dennis Murray and assistants Al Grazioso and Sean Vermette.

This team earned national notoriety by defeating defending national champion South Boston for the state championship and earned the trip to Dallas. The team fought valiantly only to lose, 4-3, in the national finals.

Mr. Grazioso is a past president of Quincy Youth Hockey and currently serves on the Quincy Youth Arena Board of Directors.

We at Quincy Youth Hockey congratulate Al for his dedication to the hockey program and for achieving such an important award.

Jim Dunn, President
Quincy Youth Hockey
Board of Directors

Family Of Kerry Chadbourne Expresses Thanks

On May 23, 2004, the Chadbourne Family and Laborer's Local #133 hosted a brunch fund-raiser in memory of Kerry H. Chadbourne.

It was very successful and the mayor declared it Kerry H. Chadbourne day in Quincy. The proceeds will benefit a park at O'Brien Towers in Germantown, Quincy. It will include a gazebo, park benches, picnic benches and concrete walkways.

The Chadbourne Family and Laborer's Local #133 would like to thank everybody who participated and contributed to the brunch fund-raiser in memory of a true friend, Kerry H. Chadbourne.

Donations are still acceptable and can be made payable to: KHC Memorial Fund, c/o Laborer's Local #133, 265 Washington St., Quincy, MA 02169.

Karan Little

Big Assist From Play It Again Sports

I would like to bring to your attention the kindness of a local merchant in Quincy who literally saved the day by offering to lend his store's equipment to a Quincy Youth Softball girls' team for a couple of weeks.

The proprietor of Play It Again Sports, Michael, deserves great recognition for his support and concern for our local youth in their time of need.

While attending his young daughter's pre-school graduation ceremony, all of the team's softball equipment was stolen from the coach's truck. Bats, balls, helmets, catcher's equipment, including a brand new catcher's helmet, are all gone.

Not only was this a despicable act in and of itself, but to take equipment intended for the children of Quincy only makes it worse. I am sure the thief believed there was something more valuable than children's equipment in the very large, 50-pound duffel bag and was probably slightly disappointed. We are hoping the thief will be so unhappy with the loot that they will discard it somewhere where we may reclaim it.

With only a few games left in the season, the loss of the equipment had the potential to ruin all the hopes of the young children who have worked so hard to improve their game skills, and would also leave a sense of discouragement with the kids to know that their equipment is being used by a thief now and that there people in local Quincy with no concern for other people's property. (We all know stolen property is a lesson they will have to learn, but this act really hits home!)

So a great big thank you, Play It Again Sports! We truly appreciate your kind offering and want you to know the children will finish their season without a sense of loss!

Mary Ellen Kelliher
Wife of Coach Joe

SUBSCRIPTION FORM

FILL OUT THIS SUBSCRIPTION BLANK AND MAIL TO

The Quincy Sun

1372 HANCOCK STREET, QUINCY, MA 02169

NAME _____

STREET _____

CITY _____ STATE _____ ZIP _____

CHECK ONE BOX IN EACH COLUMN

[ ] 1 YEAR IN QUINCY $19.00

[ ] 1 YEAR OUTSIDE QUINCY $23.00 [ ] CHECK ENCLOSED

[ ] 1 YEAR OUT OF STATE $28.00

Arts & Entertainment

WORLD PREMIER BAND

World Premier Band At Club 58 Tonight

The World Premier Band, just back from three weeks at the MGM Grand in Las Vegas, will perform tonight (Thursday) at Club 58 A.K.A. Shooters in the Parkingway, Quincy Center.

The talented band members, who have a combined total of 90 years musical experience, seed the music of the 1990s and today with funk, dance, reggae, rhythm & blues and rock.

They have brought their music to most corners of the world, including the Philippines, Germany, Japan, Thailand and other venues.

The band plans to make a stop in Quincy at the Club 58.

For more information, call Club 58 at 617-471-7788 or visit www.worldpremierband.com.

Summer Concerts On The Lawn Return To Crane Library July 8

The summer's free concert series begins Thursday, July 8 at the Thomas Crane Public Library, 40 Washington St.

Concerts will be held, July 8, 15, 22 and 29 from 12:30 to 1:30 p.m. on the Main Library lawn, or inside in case of inclement weather.

On July 8, the popular Atwater Donnelly duo returns with traditional and original folk music; on July 15, the Brass Connection will entertain with swing, Dixieland and more; on July 22, Inca Son will play Peruvian and Latin American music; and on July 29, the Cari Peno Jazztet will close out the series with a concert of popular jazz.

All concerts are free and sponsored by the Friends of the Thomas Crane Public Library. For more information, call 617-376-1301.

ATWATER DONNELLY duo will kick off the summer concert series at the Thomas Crane Public Library Thursday, July 8 on the main lawn.

Irish Band Opens Summerfest July 7

The Summerfest series, sponsored by the city of Quincy, will open with an Irish band in concert Wednesday, July 7, at 7 p.m. in the Ruth Gordon Amphitheater in Merrymount Park.

Dennis O'Gorman and his Irish band were on of the hits of Summerfest last year with its rendition of the musical gamut from slow Irish ballads to rollicking traditional sing-alongs.

Later in the series of Wednesday night performances concert-goers with hear:

July 14 - The Continental Swing Band, a 17-piece Big Band that plays in the style of Duke Ellington, Count Basie and Glenn Miller.

July 21 - Java Jive, known as "the Smallest Little Big Band," a trio of versatile musicians who can play all the popular styles of the past 60 or 70 years.

July 28 - Tanglewood Marionettes, a national touring group based in western Massachusetts under the marionette/puppet master Peter Schaefer, noted for their interpretation of the children's classic, Cinderella.

Aug. 4 - Riverside Theater Works, a troupe of exceptionally talented young people who dance and sing their way through the Great American Songbook, a fixture in the musical life of Quincy for the past 10 years.

Aug. 11 has been reserved as a rain date.

Courney Rand On Brandeis Dean's List

Courtney E. Rand, daughter of Douglas and Teresa Rand of Quincy, has been named to the dean's list for the spring semester at Brandeis University in Waltham.

B.C.'s BILLIARD & DARTS
POOL TABLES SALES & SERVICE
since 1978
Professional Cue's & Darts
Pool Table Recovering
242 West Main St., Avon, MA 02322
Phone: 508-588-1369 • Fax: 508-588-1037
www.bcsbilliard-darts.com

Established in 1960
20 years under same ownership
Open for Dinner 7 Nights
Sun-Thurs 3-10, Fri & Sat 3-10:30
Also Serving Lunch Fri & Sat only 11:30-3:00
Famous for Home Cooking
Generous Portions
Reasonable Prices
Live Entertainment
Thursday through Sunday Nights
Alfredo's
Restaurant & Lounge
75 Franklin Street, Quincy, MA 02169 • Tel. 472-1115

MASSAGE
Sunrise Therapeutic
傳统指壓按摩
617-479-8851
226R. Arlington St., Wollaston Quincy
(Take Newport Ave. to Brooke St. & right on Arlington)
Mon-Fri: 10am-9pm | Sat-Sun: 9am-8pm
Walk-ins Welcome - Open 7 days a week

Club 58 & SHOOTERS
THE SOUTH SHORE'S BEST NIGHT LIFE www.CLUB58.com

EVERY TUESDAY	EVERY WEDNESDAY	EVERY THURSDAY
Live Wire Lounge Live Music by FIVE TO THE FACE Free Pool 8-12 No Cover	Open Mic Blues Jam Hosted by SHOVELHEAD Free Pool 8-9 No Cover	D.J. KM & D.J. Bird Hip-Hop, Old School & 80's Local Bands & Hip-Hop Acts Free Pool 8-9 No Cover Most Nights
EVERY FRIDAY	**EVERY SATURDAY**	**EVERY SUNDAY**
Get Some Fridays With The Freaka's D.J. Chris & D.J. John Old School, 80's, Hip-Hop Everything In Between	Sin Spin Saturdays Various Guest D.J.'s Top 40, 70's, 80's, 90's Old School & Classics No Cover 8-9	Red Hot Entertainment presents Red Hot Karaoke Free Pool 8-9 No Cover

58 ROSS WAY (BEHIND 1515 HANCOCK ST.) QUINCY CENTER | 617-471-7788

Puzzled about your future?
Let us help you put the pieces together.
Regina Russell's Tea Room
We have been in the Psychic Reading business for 30 years.
Walk-in service & private readings by appointment.
Psychics available for home and office parties.
Phone Readings Available: 888-655-3456
Open Monday thru Friday 10:30 am - 9:30 pm
Saturday & Sunday 10:30 am - 5:00 pm
40 Franklin Street - Quincy, MA - Phone: 617-472-9606
Free weekly horoscopes on our website: www.rrtearoom.com

SOCIAL

41 Students Graduate Sacred Heart School

Forty one students recently graduated from the Sacred Heart School in North Quincy.

They are:

Anjel Anastasi, Kristina Attardo, Monika Barczuk, Corrine Barry, Shannan Barton, Katherine Bossart, Stefanie Chin, Julian Colarusso, Ryan Doherty, Claire Marie Feeney, John Foulsham, Vincent Fu, Carlo Galimba, Jaclyn Gamel, Maura Gavaghan, Patrick Graham, Amanda Jenkins, John Kremidas, Maxia Labady, Jessica Larkin, Simone Leary, Jason Liang, Molly Licari, Roxanne Lydon, Tiffany Ma, Daniel MacAuley, Taylor Magaldi, Krystle Mark, Maura McNamee, Andy Nguyen, Amy Powers, Colleen Pross, John Rowland, Stephen Russo, Galen St. Jour, Philip Tang, James Ward, Lauryn White, Eleanor Wong, Christopher Yotts, and Jessica Zou.

The following students received the President's Award for Educational Excellence:

Shannan Barton, Stefanie Chin, Carlo Galimba, Maura Gavaghan, Amy Powers and Philip Tang. To qualify for this award the students maintained a grade point average of 90 or above for grades seven and eight and received a score at or above the 85th percentile in reading or math on the 2003-2004 standardized achievement test.

Receiving the President's Award for Educational Improvement were Maxia Labady, Jason Liang, Colleen Pross and Stephen Russo. These students had excellent school records and showed a commitment to learning.

Scholarship awards totaling $7,200 were presented to:

Monica Marczuk, Corrine Barry, Shannan Barton, Katherine Bossart, Stefanie Chin, Ryan Doherty, Claire Feeney, Maura Gavaghan, Patrick Graham, Amanda Jenkins, Maxia Labady, Jessica Larkin, Molly Licari, Daniel MacAuley, Taylor Magaldi, Maura McNamee, Amy Powers, Colleen Pross, John Rowland, Stephen Russo and Christopher Yotts.

Maura Gavaghan received $8,500 in merit awards from Archbishop Williams High School, Fontbonne Academy (Fontbonne Merit Scholar) and Notre Dame Academy (Notre Dame Merit Scholar).

Receiving perfect attendance awards were Vincent Fu, Carlo Galimba, Jason Liang, Daniel MacAuley, Maura McNamee, Krystle Mark, Andy Nguyen, Philip Tang and Eleanor Wong.

Sacred Heart School is accredited by the New England Association of Schools and Colleges.

Jonathan Gray Fairfield Grad

Jonathan Gray of North Quincy graduated summa cum laude from Fairfield University in Connecticut.

Son of Michael and Susan Gray, he received a degree in computer science.

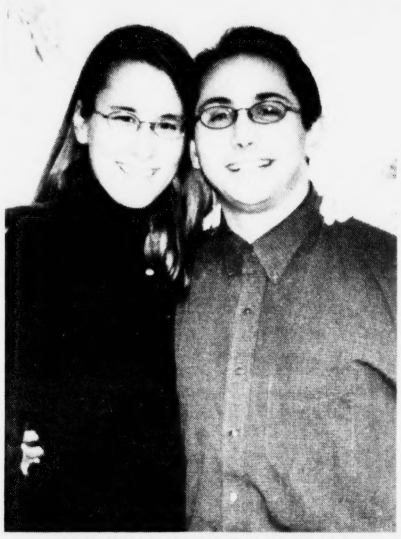

SUSAN WILLIAMS and MICHAEL ZWIRN

Susan Williams Engaged To Michael Zwirn

A July wedding is being planned by Susan Marie Williams of Portland, Ore. and Michael Swirn of Portland.

Miss Williams is the daughter of Philip and Thelma Williams of North Quincy. Mr. Zwirn is the son of Leslie and Enid Zwirn of Indianapolis, IN.

Miss Williams is a graduate of North Quincy High School and Tufts University. She is a manager of development and administration in Green Empowermen.

Mr. Swirn graduated from Brebeuf Preparatory School, Indianapolis and Carleton College, Northfield, Minn. graduate school at the Arava Institute of Environmental Studies, Israel, the Fletcher School of Law and Diplomacy, and Tufts Universityt

He is a policy analyst and development coordinator at the Wild Salmon Center, Portland, Ore.

QHS Class Of '99 Plan Reunion Harbor Cruise

The Quincy High School Class of1999 will hold its fifth year reunion on the evening of Saturday, Sept. 18, aboard the Boston Harbor Cruise ship Frederick L. Nolan Jr. on a harbor cruise.

The price of a single ticket is $35.

Ristorante Marino will cater the cruise, including appetizers and a full cash bar. The harbor cruise DJ will provide music until docking where celebrants will have a chance to stroll the Marina Bay boardwalk.

For more information or to update the committee send an e-mail to qhsclassof1999.com

Lauren Prizzi Fairfield Grad

Lauren Prizzi of Quincy has graduated summa cum laude from Fairfield University with a bachelor's degree in marketing.

Lauren, who spent a semester studying abroad in Brisbane, Australia, achieved membership in Beta Gamma Sigma, the national business honor society.

She also participated in Fairfield's annual Hunger Clean-Up and volunteered with the Boys and Girls Club.

A graduate of North Quincy High School in 2000, she plans to join the firm of Symmes, Maini & McKee in a marketing position.

Charlotte Wilson State Emblem Vice President

Charlotte Wilson of the Quincy Emblem Club has been elected first vice president of the Massachusetts Association of Emblem Clubs.

Also attending the state convention at Seacrest were President Betty Alvardon, Gerry Shepherd, Maxine Eames, Sandy Thomas, Corinne Kiley, Mary Gibbon, Mary Kiernan and Muriel McKay.

YANKEE CANDLE
Fragrance of the month
July Scent... OCEAN WATER
25% OFF
ABIGAIL'S CROSSING
1360 Hancock St., Quincy • 617-472-5667

SUMMER DAZE
SUMMER FUN 2004
MORNING PROGRAM
AGES 3 TO 6
• Creative Movement
• Gymnastics
• Arts & Crafts
• Fun & Games
• Story Time
Young World est. 1962
6 WEEK SUMMER SPECIAL
• Gymnastics Ages 2 to 10
• Dance Ages 3 to 10
All programs start the week of July 5th
Call to reserve your space now! Class size is limited
64 ROSS WAY, QUINCY / 617-471-3808

BRIDAL DIRECTORY

FLORISTS

ALMQUIST FLOWERLAND
GARDEN CENTER, FLORIST & GIFTS
Elegant Arrangements
Living Beauty
326 FRANKLIN STREET, QUINCY • 617-479-2020

Quint's House of Flowers
Family Owned & Operated since 1919
761 SO. ARTERY, QUINCY
617-773-7620

STEMS FLORAL DESIGN
Specializing in Unique
CUSTOM DESIGNED WEDDINGS
555 Hancock Street, Quincy 617-770-9090

Flowers By Helen
Flowers for all Occasions • Specializing in Weddings
617-471-3772
Nationwide Wire Service
Credit Cards Accepted by Phone
367 Billings Rd.
Wollaston

JEWELRY

LeColson Fine Jewelry
Quality and Integrity a Tradition
The Coletti Family: Al - Dave - Mark
795 HANCOCK ST., (Hancock & Clay Sts.) 617-786-7942
July Birthstone is Ruby - Handicapped Accessible

JUSTICE OF THE PEACE

DENIS F. TARDO
JUSTICE OF THE PEACE
617-905-7254

RELIGIOUS ITEMS

Unity Candles
Rosary Beads
RELIGIOUS ARTICLES
CREEDS CROSSING
BOOKS • GIFTS MUSIC • BIBLES
25 BEALE STREET
Mon - Sat 9:30am -6:30pm
WOLLASTON
(617) 471-0990

The Fours Restaurant
Relaxed Dining In A Casual Atmosphere
Full Menu Served Daily Until Midnight
Gift Certificates Always Available
Beautiful Private Function Room
For All Your Special Gatherings
"The Fours is Gourmet Greatness" so says the Phantom Gourmet
15 Cottage Avenue
in Quincy Center
located in the Hancock parking lot across from the courthouse
617-471-4447
FOURS
www.thefours.com
166 Canal Street
in Boston
Located near North Station across from the Fleet Center
617-720-4455

Parker School Honors Old Glory On Flag Day

PARKER SCHOOL STUDENTS and staff celebrated Flag Day at a ceremony on the school grounds with patriotic songs and poems and a presentation by the North Quincy High School ROTC Color Guard and American Flag Folding Team.

WARD 6 COUNCILLOR Alicia Gardner, guest speaker, urged the students to always care for the flag and to remember those who gave their lives so that children in America can live freely.

Quincy Sun photos/Robert Noble

PETROS KEISARIS, fifth-grade student, opened the Flag Day ceremony by singing the National Anthem. With him are members of the North Quincy High School ROTC Color Guard.

KINDERGARTEN STUDENT Hailey Houlihan leads the Pledge of Allegiance to the flag

IF THE FLAG could talk, what do you think it would say, Parker fourth-grade students were asked. Theresa Le (above) said, "The flag would tell us to respect people from other countries." Devin Maloney thought it would say: "I've seen war so take my advice and work for peace instead." Brenda Ngo thought the flag would urge us to "Remember to honor our brave soldiers who died in the war."

NORTH QUINCY HIGH School's American Flag Folding Team demonstrated how to fold the flag and explained the meaning of each of the 12 folds.

NEBRASKA'S
a midwest grille
617-472-8822
405 HANCOCK STREET
NORTH QUINCY, MA
AT THE INTERSECTION OF
HANCOCK ST. & BILLINGS RD.
Book your July 4th Party now
"AT LAST! EXCELLENT BARBECUE HAS ARRIVED ON THE SOUTH SHORE!"
-BELLA ENGLISH
(BOSTON GLOBE - "DINING OUT")
BAR B-Q SEASON HAS ARRIVED! LET NEBRASKA'S CATER YOUR NEXT GRADUATION PARTY, BACKYARD BBQ, CORPORATE FUNCTION, OR ANY OCCASION WHERE GOOD FOOD IS A MUST!
DINE IN • TAKE-OUT • DELIVERY • CATERING
SUN. THURS. 11AM TO 10PM • FRI. & SAT. 11AM TO MIDNIGHT

The Quincy Sun
Will be closed Saturdays during July and August.
Have a nice, safe Summer

Quincy College CFO Leaving For Law Practice

Quincy College's chief financial officer is leaving the college in August.

Christopher Harrington, vice president and CFO, has agreed to take over the law practice of his father, former City Councilor Dennis Harrington, in anticipation of his retirement.

In a letter to Quincy College President Sean Barry, Harrington stressed the offer to take over for his father was a "once in a lifetime" offer he simply could not refuse. Although the timing of his departure is brief, the letter emphasizes his regret that his leaving may be misinterpreted as something greater.

"I'm sure that anyone familiar with the various law practices in Quincy would admit that Dennis Harrington has a reputation as a tenacious and conscientious practitioner and someone who devotes extraordinary time to his law office," Barry said. "As he transitions from the office, and Chris takes over, our loss certainly becomes Dennis' gain.

"Harrington has served the college well and has been a trusted and valued colleague. He is a Quincy guy, but through it all, family must come first, and I absolutely respect his decision."

"It's a tremendous opportunity for Chris to be able to take over his father's law practice," said Daniel Raymondi, a member of the college's Board of Governors who once served in the City Council with the elder Harrington. "I'm sure he will do an outstanding job.

"It will be a loss for the college. The college is losing a valuable public servant. He will be missed."

Harrington's letter of resignation to Barry follows:

"With great personal regret, I must inform you that I am resigning my position with the College effective Friday, August 27, 2004.

"An opportunity has recently arisen for me to join my father's law practice and to take over his practice when he retires. Unfortunately, I cannot delay my resignation until a later time. I must act quickly to take advantage of this opportunity.

"I am aware that my resignation will appear to be related to other issues at the College. I truly regret that the timing of my resignation might cause problems for the College and the Board of Governors. I can assure you that I am leaving to take advantage of what I believe to be a once in a lifetime opportunity.

"I am proud to have been associated with the College during the past three years and I am proud to have been part of the remarkable financial success of the past four fiscal years. I wish you and the entire College Community the very best."

'Destiny' Singers To Perform At Wollaston Nazarene Church

The touring choir Destiny, with 44 vocalists ages 13 to 19 from 35 churches in 14 states, will perform Thursday, July 8, at 7 p.m. at the Wollaston Church of the Nazarene, 37 East Elm Ave., Quincy.

The concert is free.

Destiny features a wide variety of music from up-tempo gospel to hip-hop to a capella, taking their talents on the road for an 18-day tour each summer. This is their 18th year of touring.

When they are not performing, the 44 vocalists, nine technicians and six chaperones involve themselves in Bible study, sightseeing and devote one day to a work project.

For more information, check their website, www.destinykids.org.

2 Residents On Holy Cross Dean's List

Michael Cusack and Caroline R. Maus, both of Quincy, have been named to the dean's list for the second semester at the College of the Holy Cross in Worcester.

Cusack, the son of Julie Cusack, is a junior majoring in history.

Maus, the daughter of Mr. and Mrs. John Maus, is a sophomore majoring in chemistry.

A happy & safe summer & 4th of July to all.

Dave McCarthy
School Committee

EMPOWER YOURSELF WITH A CONFIDENT SMILE

GRAND OPENING SPECIAL!

Complimentary Whitening

Complimentary Whitening with every new patient exam, Cleaning, and diagnostic films.

Now through the month of July

Dr. Jenny Chong, D.M.D., accepts patients of all ages and dentistry needs. She graduated Magna Cum Laude from Boston University Dental School and completed residency training at Harvard University Dental School.

Marina Bay Dental Associates P.C.
308 VICTORY RD. • MARINA BAY • NORTH QUINCY • 617-479-8080

C.D. Jewelry, Inc.
CUSTOM DESIGN JEWELRY
Making Magic Moments for 26 Years

Alan Capobianco
Jeweler, Owner

REPAIRS
done on premises by two RESIDENT JEWELRS!

Hours: Tues.-Wed. 9-6 • Thurs. & Fri. 9-7 • Sat. 9-5
318 Washington St. • Route 53 • Weymouth
781-331-4995
Next to Brooks Brothers

A New Oil Tank: A Safe Secure Investment In Your Home

If your oil tank is leaking, smells of oil, or is corroded by age, wear and tear – we're your solution to a brand new, replaced tank. Sleep safe and sound knowing that our new, replaced tanks are safe, reliable, and dependable.

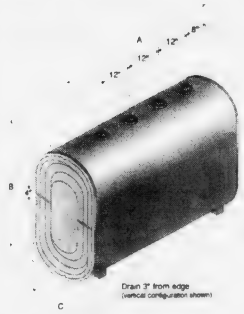

- WE DISPOSE OF OLD TANK AND RECONNECT NEW TANK & PARTS
- WE'LL TRANSFER ANY GOOD FUEL TO YOUR NEW TANK
- WE COMPLETELY INSTALL YOUR NEW TANK WITH ALL NEW PARTS IF NEEDED
- WE'LL DISPOSE OF ANY CONTAMINATED FUEL OR WATER (possible additional fees could be incurred due to unforeseen circumstances)

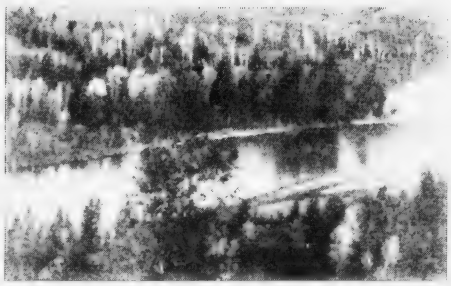

East Coast Petroleum
235 Atlantic Street · N. Quincy, MA 02171-1648
1-800-649-0550
www.eastcoastpetroleum.com • e-mail: sales@eastcoastpetroleum.com

MOC
"We make winter bearable!"

QMC Now Seeking Off-Site Parking

(Cont'd From Page 1)

the property and give the city about one acre of land to be preserved as open space.

The hospital's latest proposal came in response to a plan by city officials that called on QMC to build a garage on top of its existing lot and to have temporary parking at a park on Whitwell St.

But hospital officials claim the city's proposal is far too costly, estimating its price tag at $8 million. The hospital would have to build a five-story garage to compensate for the lost parking on the existing lot, according to QMC officials.

"That is way beyond anything we can propose doing right now," said Ed Browne, the hospital's vice president of general services. "The parking situation is critical and we wanted to propose a solution that took care of the situation right now. Our latest solution would take care of us for the foreseeable future."

Browne estimated the paving plan would cost approximately $300,000.

After Phelan rejected it, Browne said the mayor "didn't leave us much choice" but to seek off-site parking.

"We are going to talk to nearby businesses and see if we can find any lots that have been overlooked in the past," said Browne. "We've tried this before and didn't come up with anything, but I'll keep an open mind."

Phelan said the city would assist the hospital in finding off-site parking.

"I understand finances play a role in this, but it it means they might have to wait to do things right then that's what should occur," said Phelan. "I commend the hospital for turning the corner in terms of quality care and in terms of the business they are doing. I'm thrilled they are in a position where they need to expand their parking."

Ward 5 Councillor Doug Gutro questioned whether medical center officials gave the city's alternative any serious consideration.

"I'm not sure how we got back to the lot without one ounce of debate on the city's alternative," he said.

A cost analysis for the proposals were submitted to the mayor, said Browne.

"We spent a lot of time looking at the city's proposal we looked at it quite carefully," he said.

Gutro called the hospital's paving plan one that "provides far less parking capacity and is as intrusive to the neighbors as the original proposal."

The Whitwell St. park would accommodate only 80 to 90 parking spaces, and the costs associated with the project would cost $500,000 alone, said Browne. The site is also 100 feet from a documented wetlands, he said.

In addition, medical center officials said they were concerned with patients and employees crossing Whitwell St. to get to the hospital.

In the meantime, the hospital is moving forward with an appeal of a recent decision by the Quincy Conservation Commission, which ruled that it had authority over the land on which the medical center wants to add parking.

"We intend to appeal it, unless our legal counsel advises otherwise," said Browne.

Abutters had requested oversight by the commission to ensure that their interests were protected.

By WILLIAM TRAYNOR

McCauley Touts Council's First Six Months

Council President Frank McCauley highlighted a number of measures adopted by the city council during the first six months of the year.

Included in the council's actions were:

• Passed Mayor William Phelan's $10 million bond issue, which includes $5 million for streets and sidewalks, $3 million for DPW equipment and $2 million repairs to city-owned buildings;

• Approved TIF agreement for Fallon Ambulance;

• Passed fire study for review of fire department equipment, personnel and 911 plan;

FRANCIS McCAULEY

• Approved settlement of $2 million Quincy College settlement involving Saville Hall;

• Passed comprehensive update on city council rules;

• Signed off on legislation updating rules for affordable housing;

• Deliberated for 25 hours Phelan's fiscal 2005 budget proposal.

The city council's finance committee pared nearly $700,000 from departmental requests. Responding to complaints from residents and the Quincy Taxpayers' Association, the council voted 8-1 to cut an additional $2.1 million from the bottom line.

5 Residents Framingham Grads

Five Quincy residents recently graduated from Framingham State College. They are: Kate A. DelTufo, Mary C. Briody, Paul G. Riser, Michelle A. Almeida and Elizabeth A. O'Connell.

Kenneth Reichel On Penn State Dean's List

Kenneth R. Reichel was named to the Dean's List for the spring semester at Penn State University College of Education.

He is the son of Kathy and Ray Reichel of Wollaston.

THE HOLY GROUND
RESTAURANT & BAR
1600 Hancock Street, Quincy • 617-773-4334
Kitchen Open 10am-10pm
Lunch & Dinner Specials Daily • Breakfast All Day!
VOTED 'Best Pub Grub' by The Patriot Ledger
EARLY BIRD SPECIALS~Mon-Fri 3-7pm
2 for 1 $11.95 +tax
LIVE Entertainment Thursday-Sunday

PERLMAN & WING L.L.P.
A FULL SERVICE LAW FIRM
• Personal Injury • Criminal Law
• Real Estate • Wills/Trusts
• Divorce • Corporate
MAX D. PERLMAN J.P. WING
617-376-8500
20 Whitney Road Quincy
Conveniently located near Quincy Center
Twenty Whitney Road

AGNITTI INSURANCE
HOME • AUTO • BUSINESS
LIFE • FINANCIAL
Anthony L. Agnitti, CIC, LIA
Certified Insurance Counselor
Licensed Insurance Advisor
CALL FOR A QUOTE ON PROPER INSURANCE COVERAGE AT COMPETITIVE PRICES
ASK ABOUT OUR AUTO AND HOMEOWNER INSURANCE DISCOUNT PROGRAMS
24-Hour Emergency Access
770-0123
21 FRANKLIN ST., QUINCY

DANCE SUPPLIES
IN BRAINTREE
WE HAVE SUPPLIES FOR
Ballet, Tap, Jazz, Gymnastics, Skating, Irish Step & Cheerleading
Danskin, Capezio, Bloch, Mondor & more
Children & Adult Sizes
KAREN'S KIDS STUFF
84 HANCOCK ST., BRAINTREE | 781-843-1871 | WWW.KARENSKIDSSTUFF.COM

GRAEBER, DAVIS & CANTWELL, P.C.
Attorneys At Law
PERSONAL INJURY CRIMINAL LAW
DIVORCE & FAMILY LAW ESTATES & WILLS
REAL ESTATE ELDER LAW
617-745-6565
Call for a Free Consultation
Available 24 Hours, Seven Days a Week To Answer Your Questions
15 Cottage Avenue • 4th Floor • Quincy
With Offices In Quincy, Marshfield & Dennis

The Atrium
at Faxon Woods
Alzheimer's
& Memory Impaired Care
in a residential setting.
"When home care isn't enough and a nursing home is too much."
TOURING DAILY • CALL TODAY FOR APPT.!
The area's only
assisted living residence designed
exclusively for people with memory loss.
The Atrium • 2003 Falls Boulevard, Quincy, MA
617-471-5595 • www.the-atrium.net

Phelan Neighborhood Meetings Begin Today In Squantum

Mayor William Phelan announces he will begin a series of neighborhood meetings at various locations throughout the city.

The first meeting is today (Thursday) from 5 to 7 p.m. at the Squantum Elementary School.

The mayor and members of the administration are expected to attend and answer questions from the public. Representatives from the Office of Constituent Services, Police, Public Works and Health Departments are expected to accompany the mayor.

"My administration has pledged to be responsive to residents and their concerns," said Phelan. "I feel it is important for government to reach out into the neighborhoods."

All meetings will take place Thursdays from 5 to 7 p.m.

The dates and locations are as follows:

July 8, Thomas Crane Public Library; July 15, Point Webster Middle School; July 22, Montclair Elementary School; July 29, Beechwood Knoll School; August 5, Amelia Della Chiesa Center; August 12, Houghs Neck Maritime Center; September 2 Adams Shore Library; September 9, North Quincy Library.

Quincy 2000 Collaborative To Hold Business Meetings

Quincy 2000 Collaborative, the public/private economic development organization is holding business partnership meetings around the city.

The purpose is to provide business and property owners an opportunity to develop programs and resources that will strengthen their economic viability.

The schedule:

Thursday, July 8, from 8 to 9 a.m., at North Quincy Public Library.

Thursday, July 15, from 8 to 9 a.m., at Wollaston Public Library.

Wednesday, July 21, from 8 to 9 a.m., at Common Market Restaurant.

Thursday, July 22, from 5 to 6 p.m., at Marina Bay Skilled Nursing & Rehabilitation Center.

Wednesday, July 28, from 8 to 9 a.m., at Adams Shore Public Library.

Quincy 2000 Colaborative encourages all interested individuals to attend a meeting to learn how easy it is to partner in the growth and prosperity of his or her business district.

Those who wish to attend one of the meetings should RSVP to 617-984-5717, extension 2.

For further information, call Quincy 2000 at 617-847-1454.

3 Residents Graduate From Stonehill

Three Quincy residents recently graduated from Stonehill College in Easton.

They are Sheila Foley, Aivy Cong Lau and Ellen Maureen Kroc.

TWO QUINCY RESIDENTS were among 12 recent graduates of South Shore high schools presented with the 2004 South Shore Savings Bank Citizenship Award, which is given each year to graduating seniors selected by their schools as outstanding citizens. South Shore Savings Bank President and Chief Operating Officer John Boucher (left) and South Shore Savings Bank Chairman and CEO Arthur Connelly (right) congratulate Jia Yong Li, a 2004 graduate of Quincy High School; and Eric O'Dea, 2004 graduate of Boston College High School, outside the bank's South Weymouth headquarters. Established in 1992, the South Shore Savings Bank Citizenship Award is a one-time, $500 cash scholarship which recognizes high school graduates who exemplify being a good citizen.

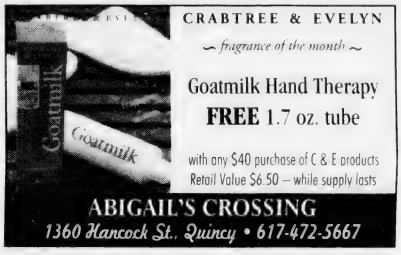

CRABTREE & EVELYN
~ fragrance of the month ~
Goatmilk Hand Therapy
FREE 1.7 oz. tube
with any $40 purchase of C & E products
Retail Value $6.50 – while supply lasts
ABIGAIL'S CROSSING
1360 Hancock St., Quincy • 617-472-5667

hair
color
wax
facials
cosmetics
manicures
pedicures
Searching for a new look...
Aura SALON
Rebecca McNab has joined our staff. Formerly from a Newbury St. salon.
1155 Hancock St., Quincy, MA 02169
617-773-2142
Ample Parking in rear Walk ins Welcome
20% off with Rebecca

$ ALWAYS BUYING $
NEW & OLD
TAJ
COINS
and
STAMPS
9 Maple St.,
Quincy, MA 02169
479-1652
Complete Line of Supplies
Free Estimates

Local Band.
Wedding and Anniversary Rings
A stunning selection of shapes and sizes, gold, platinum, white gold. Experience our promise of beauty, quality and always the best price.
Del Greco's
FINE JEWELRY
399 Washington St., on Rte. 53 Weymouth
781-337-5069 • Located off Rte. 3, Exit 16A to Rte. 53N
Hours: Mon, Tues, Wed, Fri 9:30-5:30,
Thurs 9:30-7, Sat 9:30-2, Sun closed

10% OFF SERVICES
cannot be combined with any other offer or gift certificate.
with this ad
expires 8-1-04
10% OFF ANY PRODUCT
cannot be combined with gift certificate.
with this ad
expires 8-1-04

GIVE SOMEONE A STRESS FREE DAY WITH A GIFT CERTIFICATE
Theraputic Massages / Facials / Manicures / Pedicures
Body Treatments / Makeup Application / Waxing / Brazilians
Electrolysis / Packages Available
617-773-8882
587 Hancock Street, Quincy
Tues-Fri: 9am-8pm / Sat: 9am-4pm
www.peaceofmind.com

We've moved! to 66 Billings Road North Quincy
15% OFF orders with this ad
Hancock Flower
617-328-1730
Daily Delivery
Jay Nestor, Owner

City Tourism Off To Good Start

(Cont'd From Page 1)

and is the first female to hold the position as the nation's top park official.

Among those greeting and taking the tour with Mamella were Mayor William Phelan, Ward 5 Councillor Doug Gutro, Ward 2 Councillor Dan Raymondi, Jennifer Logue, executive director of Discover Quincy, Tom Galvin, Quincy historian, and Peak.

Abigail Adams Browne, a direct descendent of the Adams family, and Mrs. John Quincy Adams also met with Mamella and took the tour.

Although running behind schedule, Mamella was given a quick tour of the Adams birthplaces and the Adams Mansion, which served as the summer White House for two presidents, John Adams and John Quincy Adams. Called the "Old House," the site was home to four generations of the Adams family, the last, Brooke Adams, dying in February, 1927.

She also visited the Stone Library, a climate-controlled stone structure adjacent to the mansion which houses books and documents from the Adams family.

The Adams Mansion was taken over by the United States National Park Service in 1946 to become the Adams National Historic Site. The National Park Service is part of the United States Department of the Interior.

Peak said Mamella was especially impressed with the Old House, which contains all original furnishings from the Adams family.

"She was just thrilled," said Peak. "We were able to show off some of the country's most historical sites. That makes us very unique."

Peak said the third trolley will be used to try out different routes, such as connecting to other historic sites and attractions in the city. Ultimately, city and park officials hope to run the trolley to Harbor Express and Marina Bay, which would connect the city to Boston without the use of motor vehicles. Linking different sites will provide economic benefits for the city and enhance the visitors' experience, she said.

"It's going to take creative partnering," said Peak. "But it will provide a way for people in Boston to come to Quincy without causing more traffic congestion – leave the driving to us."

An important piece of the puzzle is an additional $465,000 appropriation included in the $318 billion transportation bill making its way through Congress. The funds, included by Rep. William Delahunt, will help to pay for additional trolley operations.

Brush Hill Tours will operate and maintain the trolleys, said Peak. They are handicapped accessible, she said.

THE INAUGURAL RUN of the Adams National Historic Park's newest trolley featured a number of business and civic leaders, as well as local elected officials. Pictured aboard the trolley are: Caroline Keinath, deputy superintendent of the Adams National Historic Park; David Giblin general manager of the Boston Marriott Quincy; Ward 5 Councillor Doug Gutro; Jennifer Logue, executive director of Discover Quincy; Marianne Peak, superintendent of the Adams National Historic Park; Edward Fitzgerald, executive director of the Quincy Historical Society; Tom Galvin, Quincy historian; James Edward, president of the Quincy Historical Society; and Mayor William Phelan.

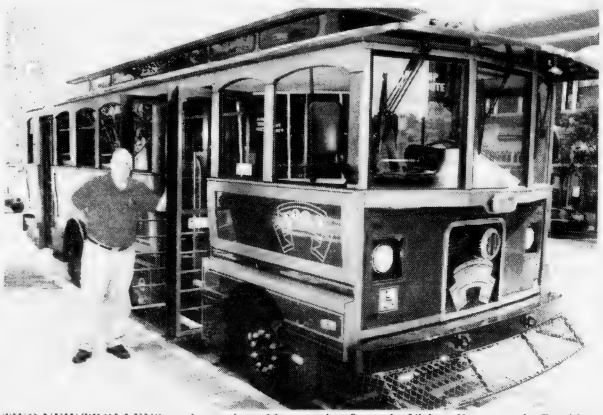

TWO NEW TROLLEYS are in service taking tourists from the Visitor Center to the President Adams' birthplaces and the Adams Mansion. Driver Jerry McAdams awaits passengers in front of the Visitor Center on Hancock St., Quincy Center. *Quincy Sun Photos/Robert Noble*

QUINCY SUN NEWSCARRIERS WANTED
Here's a chance to earn extra money by building a Quincy Sun home delivery route.
Telephone
617-471-3100

Best Burgers in Town

BREAKFAST
7 days a week
all day

Early American Restaurant
Since 1958
1054 Hancock Street, Quincy • 328-8225
Open Daily at 7am
HOUSE SPECIALTY – Our Famous Homemade Corned Beef Hash

Kenneth Reichel On Penn State Dean's List

Kenneth R. Reichel was named to the Dean's List for the spring semester at Penn State University College of Education.

He is the son of Kathy and Ray Reichel of Wollaston.

Political Advertisement

"O' – No! Vote M^{C}!!"

TONY MCDONNELL
Your next ELECTED Register of Deeds

Did You Know?
A Homestead Act protects your property and family up to $300,000 against unsecured credit claims. Property taxes and mortgages are excluded.

Preserving history, documents & plans will be my full time job!

ELECT TONY MCDONNELL

2nd Name on BALLOT **ON SEPT. 14** 2nd Name on BALLOT

Paid for by The Committee to Elect Tony McDonnell, 15 Putnam St., Quincy, MA 02169; Allison Lamia, Treasurer, 617-479-7037; E-mail: mcdonnellrealty@aol.com

Winning is SOOO easy!

WJDA Dollar Days are back! Enter on our website at wjda1300.com today!

Enter today then tune in to 1300 WJDA weekdays at 7:30am ...if you get the call, say "hello" and win $50 WJDA Dollars!

Or fill out the following and send it in:
First name:
Last name:
Street Address:
City Zip:
Phone number at 7:30am:

Mail to:
WJDA Dollar Days
PO Box 690626
Quincy, MA 02269

Use your WJDA Dollars at:

Weymouth Bank
Rogers Jewelry
Almquist Flowerland
Dick's Gas Grille Store
George Washington Toma TV
Monahan's Marine
Anderson Bicyle
All Make Auto
And more!

1300•WJDA
www.wjda1300.com
Radio your way.

Early Nominations In 'Neat Neighbor' Contest

The annual "Neat Neighbors" contest is underway with several early nominations as the city prepares for judges from "America in Bloom" to visit in July.

The nominations are believed to be linked to Mayor William Phelan's "Planting Pride in Quincy" campaign, a beautification effort developed to ensure the success of the city's entry in the nationwide beautification contest.

"Although we are an aesthetically blessed city, it is our strong sense of community involvement that is spearheading our effort to be recognized as one of the most beautiful cities in America," Phelan said. "Our city is a more desirable community thanks in large part to the hard work of so many residents who take pride in their property and their city."

Nominations opened Memorial Day and will continue through Labor Day.

Current nominees include:

Ben Wilcoxen, 165 Fenno St.

Karen and Gary DiOrio, 52 Barry St.

Al Martell, 47 Deldorf St.

Bridie Prendeville, 93 Summit Ave.

Louise Ridge, 63 Hamilton Ave.

James Dennis, 84 Curlew Road.

Stephanie Sanborn, 96 Summit Ave.

Jeanette Carnathan, 134 Bellevue Road.

Arthur Bornemann, 48 Delano Ave.

Walter Rice, 282 Palmer St.

Gloria Kavell, 60 Baxter Ave.

The Dorgan family, 108 Sherman St.

Park Department personnel check each nominated property to ensure it satisfies the minimum requirements. In September, 25 of the nominees will be selected at random and presented with a gift certificate to a local garden center as well as receive a sign to post on their lawn designating them as a "Neat Neighbor."

Thomas Koch, executive director of the Park, Forestry and Cemetery departments, notes winners are randomly chosen because of the difficulty in selecting 25 winners from a pool of what is close to 150 each year, all with exceptional properties.

"It would be quite a task to competitively judge this contest as all of the entries exhibit a high quality, dedicated effort," he said. "Although we can't reward all nominees, there is a sense of recognition as we will announce not only the 25 winners, but recognize each nominee."

Photos of nominated properties will be shown on Quincy Access Television throughout the summer.

If you would like to nominate a neighbor, family member or friend who you feel deserves to be recognized for their tireless efforts and exceptional care they take in maintaining their property, contact the Quincy Park Department at 617-376-1251 to nominate them.

18 Residents On Bentley Dean's List

Eighteen Quincy residents were named to the Dean's List for the spring semester at Bentley College in Waltham.

They are: Philip Cai, Dianna Chan, Cindy Chou, Albert Chow, Wing-Ka Chui, Sara Green, William Henderson, Henry Ip, Huy Le, Fanny Lee, Andrew Lee, Christine Look, Aamir Mom, Yen Nguyen, Matthew Pettt, Michael Trapilo, Hope Volkers, Lai Leung.

Maria Graceffa On NU Dean's List

Maria Graceffa of Quincy was named to the Dean's List for the spring semester at Northeastern University in Boston.

ORECK
3 PIECE COMBO OFFER
XL Upright Vac
Canister Vac
Cordless Iron
All 3 $299.99
CURRY HARDWARE
Quincy 617-472-8250 • Braintree 781-843-1616

Lawns Mowed - Landscaping
BARBADORO LANDSCAPING, INC.
781-849-0098
free estimates

ATTENTION QUINCY RESIDENTS
DUE TO THE INDEPENDENCE DAY HOLIDAY (JULY 4TH) OBSERVED ON MONDAY, JULY 5, 2004, TRASH COLLECTION WILL BE A DAY LATE NEXT WEEK. TRASH USUALLY COLLECTED ON MONDAY WILL BE COLLECTED ON TUESDAY. THERE WILL BE A SATURDAY COLLECTION FOR TRASH USUALLY COLLECTED ON FRIDAY. THIS APPLIES TO ALL ROUTES.
BFI

ASIAN AMERICAN BANK
SAVINGS CHECKING BUSINESS
A friendly, community-based bank providing a full range of personal and business banking services
RESIDENTIAL AND COMMERCIAL LOANS
Programs for home mortgages, business loans and investment real estate financing
QUINCY BRANCH
617-328-8818
617-328-7798
ALLSTON / BROOKLINE BRANCH
BOSTON BRANCH
CORPORATE / LOAN OFFICE
617-695-2800
1-866-695-0038

BATES & RIORDAN, LLP
PERSONAL INJURY LAW
Deborah Bates Riordan, Esq. Nurse-Attorney
Theodore Riordan, Esq. Former clerk, RI Supreme Court
645 Hancock Street, Wollaston • 617-328-8080
www.BatesRiordan.com
Free Consultations
Free Notary Services

Fine Spices China Bistro
Authentic Chinese Cuisine on the healthier side
Delicious Luncheon Specials Daily
Karaoke Daily 9pm to 1am
Hours:
Dining Room
Mon-Sun:
11:30am-11:00pm
Lounge:
Daily: 4:00pm-1:00am
Full Liquor License
Projector Screen
1250 Hancock St., Quincy Center
617-847-6998
Fax:617-984-0990

VALUE PRICED QUALITY PRE-OWNED CARS AND TRUCKS
A GREAT NEW BIGGER LOCATION TO SERVE YOU BETTER!
BUY WITH CONFIDENCE
'01 Plymouth Neon Loaded $7,995
'01 Pontiac Grand Am Loaded $8,995
'00 Ford Ranger Xcab 4x4 $11,900
'98 Pontiac Gran Prix $5,995
SMITH Auto Sales
34 Liberty Street, Quincy
(at Burgin Parkway)
617-472-8222
Friendly, Neiborhood Sales and Service!
SPECIAL OF THE WEEK
'01 Pontiac Grand Prix Loaded $8,995
'00 Dodge Durango $11,900
'96 Saab 900 SE $6,995
WE SERVICE WHAT WE SELL
FINANCING AVAILABLE
ALL MAJOR CREDIT CARDS ACCEPTED

Real Estate

Conway Relocation President Named To Homeless Board

Maureen McCaffrey, president of Conway Relocation, has been named to the development committee of MainSpring Coalition for the Homeless, a latest organization that operates a shelter in Brockton and homeless programs in Middleboro and Stoughton.

"We thought that Maureen McCaffrey should be a member of the important MainSpring committee," said Barry Herlihy, the chairman of Bristol Management Co. in Easton. "Maureen has been very much involved in helping with the MainSpring golf tournament for the past 20 years and has been one of the leaders in organizing the huge Dinner and Auction held every fall. She has been responsible for raising tens of thousands of dollars for MainSpring, so it is only fitting that she should be a member of our board."

McCaffrey said this year's largest fund-raiser, the annual Dishin' it up for the Homeless dinner and auction, will be held on Thursday, Nov. 4 at Christina's Banquet Hall on Route 1 in Foxboro. The event is co-chaired by WCVB-TV Channel 5 personality Susan Wornick and Realtor Jack Conway.

Donations of live and silent auction items are still being accepted for the event, which is expected to draw a crowd of 500 people.

The auction is only one of the activities of the development board, which supports the Coalition's programs at MainSpring in downtown Brockton, Conway House in Middleboro and the recently established Evelyn House in Stoughton. These duties, added to supervising about a dozen transitional apartments in the region, plus Montello House in Brockton, are an important asset to the region.

This year's goal is to raise $220,000 in supportive funds for the efforts of the Coalition. Last year, the group raised $178,000, but this year new initiatives will be put into place to increase the amount, which is needed due to cutbacks in government provided funds.

Other members of the Coalition's Development Committee are, in addition to Chairman Herlihy and McCaffrey, Steve Bliss of W.B. Mason, Mike Kryzanek, head of the Political Science Dept. of Bridgewater State College, Tim Lawlor, of the development committee of Stonehill College, Larry P. Noonan of the J.P. Noonan, Co., Julie Vaitkus from the Coalition, Carol Kowalskri of Massasoit Community College, Mark Linde of Brockton Community Access, and Al Sousa, a retired businessperson.

For more information about MainSpring, or to find out how to participate in the Dishin' it up for the Homeless dinner and auction fund-raiser in November, call McCaffrey at Jack Conway's Norwell HQ, 781-871-0080.

CONWAY RELOCATION PRESIDENT Maureen McCaffrey and Realtor Jack Conway show off two of the items that will be featured at the annual Dishin' it up for the Homeless dinner and auction on Nov. 4. The official MLB Red Sox jerseys bearing the numbers of Nomar Garciaparra and Pedro Martinez will be auctioned at the event; all proceeds will benefit MainSpring Coalition for the Homeless.

Neighborhood Housing Services Homebuyer Workshop July 10

Neighborhood Housing Services of the South Shore, in collaboration with South Shore Savings Bank, will hold a First-Time Homebuyer Workshop Saturday, July 10, from 9 a.m. to 4 p.m. at South Shore Savings Bank, 1530 Main St., Weymouth.

All potential first-time homebuyers are encouraged to attend. Participants will have the opportunity to be pre-qualified by a lender.

Topics covered include mortgage options, legal aspects of the homebuying process, how a home inspection works and other presentations from real estate professionals. Participants must complete the workshop to qualify for grant programs.

Prior to attending a First-Time Homebuyer Workshop, all participants must attend a free Introductory Session where they'll have the opportunity to evaluate their credit history, and to determine their level of mortgage readiness. It's strongly suggested participants obtain a current copy of their credit report for this session.

An introductory session will be held Wednesday, July 7, from 6:30 to 8:30 p.m. at City Hall, 1305 Hancock St., Quincy. Call to register or to discuss dates of future workshops.

There is a $10 fee per person for the First-Time Homebuyer Workshop to cover the cost of workshop materials. Breakfast and lunch will be provided. Advanced registration is required. Call 617-770-2227, ext. 31.

RE/MAX Realty Pros

Call Tom McFarland

QUINCY
617-328-3200

JAYNE MAGOWN

Century 21
Abigail Adams Agency
Servicing the South Shore
Personalized & Confidential Service
Customized Internet Marketing
Singles • Multis • Condos
221 West Squantum St., Quincy
Office: 617-471-7575 Voice mail: 617-448-7909
email: jamagown@aol.com

Eastern Bank

Jean Kenney
Mortgage Loan Officer/AVP

Direct Line: 617-689-1738
Pager: 781-958-7427
Fax: 617-689-1745

731 Hancock Street
Quincy, MA 02170

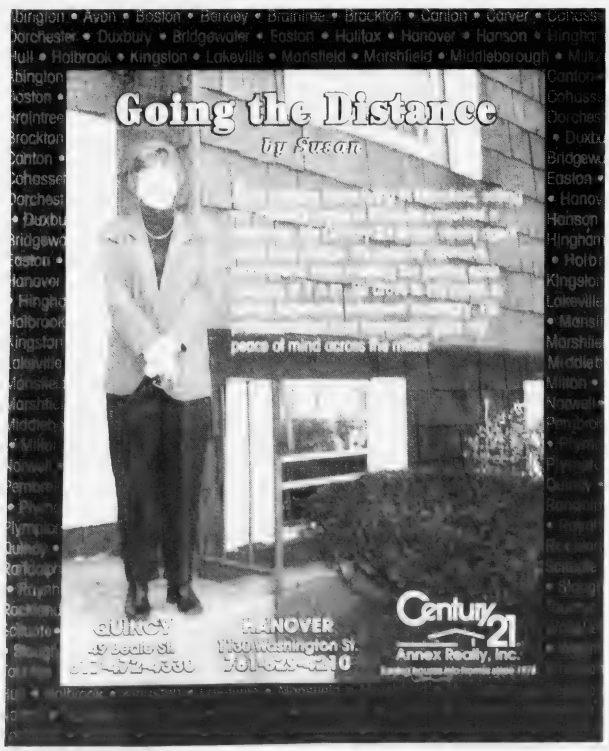

TARDO REAL ESTATE
& Neighborhood Services

denis@tardo.net
617-905-7254

QUINCY OWNED & OPERATED
LICENSED SINCE 1974
NOTARY SERVICE
SPECIALIZED SERVICE FOR
FIRST TIME BUYERS & SELLERS

tony@tardo.net
617-750-4004

522 SEA STREET
QUINCY, MA 02169
(Across From the Adams Shore Library)
Office 617-786-8383
800-630-0522
Web Site: www.tardo.net Fax 617-786-7470

dave@tardo.net
617-921-1585

WHAT'S YOUR HOME WORTH?
CALL FOR A FREE
MARKET ANALYSIS

God Bless America

MLS

Quincy's Full Service Real Estate Resource

Quincy Commercial Building For Sale

- 9,477 +/- SF office building
- Partially leased, great income potential
- Owner-occupancy potential
- 8,235 +/- SF lot offers on-site parking
- Excellent location close to Route 3 & 93 & Red Line trains

Call Kevin Delaney For Pricing • Ref # QS3304

Weymouth Warehouse Space For Lease

- Approx. 9,450 SF remaining, subdividable, includes overhead doors, 12.5' ceilings
- B2 zoned, convenient location just off Broad St., ideal set-up for contractor or manufacturer

For Lease at $7.50/SF NNN
Ref# QS4403

Prominent Quincy Retail Opportunity!

- 5,000 SF retail space, currently used as supermarket, in prime retail area, great visibility along Quincy's main throughway, walking distance to MBTA station
- Ample parking available

Call For Lease Terms • Ref # QS2604

Convenient & Affordable Quincy Office Space

- 2,900 SF 2nd floor office space for lease
- Great location, adjacent to Ross Parking Garage, convenient to MBTA, restaurants, municipal offices & more

For Lease at $8/SF • Ref# QS2703

QUINCY HOMES FOR SALE...

Quincy Condo Units Starting at $175,000!

- Multiple units available at Sagamore Place, North Quincy
- Ideal commuter location just a short walk to North Quincy MBTA
- 1 & 2 bedroom units, 765 to 1,093 SF living area, amenities include garage parking, laundry facilities, enclosed pool & more!

Call For Complete Details • Ref# QS3204

Beautiful "California Style" Quincy Home

Quincy - An exceptional home in an exceptional community! This beautiful seven room California style home includes four bedrooms, an open living room that features a "floor to ceiling" fireplace, a 20' x 11' dining room ideal for entertaining, and French doors leading to a screened porch.

For Sale at $469,900 • CALL RYAN

More Great Commercial Real Estate...

Quincy - Former Newport Ave bank location, proven retail are... featuring Super Stop & Shop, 99 Restaurant, Marshall's & more!... ...visibility, ample on-site parking! Ref #QS2804

Dorchester - 22,000 SF industrial/warehouse space, 28' ... great location. Ref# QS1804

Weymouth - 15,000 SF multi-use building on Lincoln ... setting, adjacent property also for sale. Ref# QS2204

Weymouth - 12,983 SF industrial building with ... building, 1.09 acre lot, industrial park ... vacant lot also for sale Ref# QS2304

Weymouth - 0.7 acre vacant lot, industrial/retail zoning, adjacent property also for sale. Ref# QS2404

Daniel J. Flynn & Co., Inc.

Commercial Sales & Leasing • Residential Home Sales • ...
• Property Management • Construction & Development • Appraisal
1495 Hancock Street, 4th Floor, Quincy, MA 02169
Tel: 617-479-9000 • Fax: 617-...-0443
www.djflynn.com • info@djflynn.com

REAL ESTATE

Air Conditioning Tips

Improve The Efficiency Of Your Current System

You don't need to start from scratch to improve the efficiency of your heating and cooling system. Small changes can help you improve the efficiency of any air conditioner.

Programmable Thermostats And Timers

There is no sense in paying to keep the house cool when you're not home. One of the most effective ways to reduce air conditioning costs is to set your programmable thermostat for 78 degrees or higher while you are out and then set it to automatically readjust to your preferred temperature about half an hour before you arrive home. That way, your house will be cool when you get there and you can save as much as $100 per year on heating and cooling costs. Programmable bathroom exhaust fans also allow you to automatically control moisture and temperature.

Create Your Own Wind Chill

Ceiling fans help make a room feel more comfortable and allow you to adjust your thermostat for more energy savings. Energy Star qualified ceiling fans have optimized fan blades and motors, and those with qualified light kits are 50 percent more energy efficient than standard models. Make sure to turn your fan off when you leave the room, though. A ceiling fan doesn't cool a room — it only cools you, through a wind-chill effect on the skin.

Keep Air Conditioners In The Shade

Plant trees or shrubs to shade air conditioning units but not to block the airflow. A unit operating in the shade uses as much as 10 percent less electricity than the same one operating in the sun.

Keep The Heat Out

Sometimes very simple acts can make a big difference. Sunlight shining in windows usually adds the largest amount of unwanted summer heat, which only creates more warm air to keep cool inside. Block daytime sun with blinds, shades or drapes; however, be sure not to block the air conditioning unit with drapes or furniture.

Maintain Cooling Systems Regularly

Properly maintaining equipment prevents future problems and added expenses. Qualified contractors can do annual pre-season check-ups to ensure that your central air conditioning is running as efficiently as possible. They will check thermostat settings, tighten electrical connections, measure voltage and current on motors, lubricate all moving parts, inspect drainage to make sure water is not blocked, check system controls for safety, clean condenser coils, check refrigerant pressures and clean and adjust blower components for proper system air flow.

In addition, they will show you how to inspect, clean and change air filters so that you can check it yourself on a monthly basis. A dirty filter causes higher energy costs and can damage equipment.

To Bag Or Not To Bag, Homeowners Want To Know

(NAPS)—No matter how you cut it, maintaining a lawn properly has everything to do with environmental responsibility.

As regulations tighten on disposal of grass clippings, savvy lawn enthusiasts know that a lawn mower's performance is just as important as deciding when to bag or mulch.

According to the experts at Honda Power Equipment — makers of a complete line of lawn-care equipment — mulching is a cost effective and environmentally sound part of mowing.

"Because mulched clippings return natural nutrients to the lawn, they reduce the need for expensive chemical fertilizers," said Kristen Delaney of Honda product planning. "Mulching also helps maintain moisture in the soil, extending the time between waterings."

Additionally, mulching diverts valuable grass clippings from landfills, reducing the volume of waste and saving money for homeowners in municipalities that charge extra to landfill yard waste.

But bagging is sometimes necessary, particularly when grass is too wet or high.

The new Honda HRX is said to be the only mower that can bag and mulch simultaneously. Its Versamow System is designed to allow the user to select bagging, mulching or any combination of the two configurations by simply rotating the Clip Director lever. The system also allows for leaf shredding and direct rear discharge, with no additional equipment ever necessary.

Some people resist mulching because of the unsightly grass clumps often produced by mulching mowers. "The HRX generates very fine clippings that fall more rapidly to the soil which reduces the volume of clippings left on the lawn," Delaney said.

Preparing For Power Outages

Severe winds experienced during hurricanes and tropical storms have the potential to cause power outages throughout the Commonwealth during this hurricane season, warns the Massachusetts Emergency Management Agency.

"These strong winds have the capability to topple utility poles and snap tree limbs, causing them to fall on power lines and disrupt electrical service," said MEMA Director Cristine McCombs.

MEMA has the following tips for dealing with a possible power outage:

• Check flashlights and portable radios to ensure that they are working, and you have extra batteries. A radio is an important source of weather and emergency information during a storm.

• If your water supply could be affected by a power outage (a well-water pump system), fill your bathtub and spare containers with water. Water in the bathtub should be used for sanitation purposes only, not as drinking water. Pouring a pail of water from the tub directly into the bowl can flush a toilet.

• Set your refrigerator and freezer to the coldest settings (remember to reset them back to normal once power is restored). During an outage, do not open the refrigerator or freezer door. Food can stay cold in a full refrigerator for up to 24 hours, and in a well-packed freezer for 48 hours (24 hours if it is half-packed).

• If you have medication that requires refrigeration, check with your pharmacist for guidance on proper storage during an extended outage.

• In order to protect against possible voltage irregularities that can occur when power is restored, you should unplug all sensitive electronic equipment, including TV, stereo, VCR, microwave oven, computer, cordless telephone, answering machine and garage door opener. Review the process for manually operating an electric garage door.

• Be extra cautious when you go outside to inspect for damage after a storm. Downed or hanging electrical wires can be hidden by trees or debris, and could be live. Never attempt to touch or move downed lines, and keep children and pets away from them. Do not touch anything power lines are touching, such as tree branches or fences. Always assume a downed line is a live line. Call your utility company to report any outage-related problem.

Appraisals
for
• Estates
• Divorce
• Refinance
• PMI
• Tax Purposes
Call Art Foley
Lic 1486
617-901-1345

Flagship Realty Group, Inc.
Kathy Ostroff
Realtor
382 Quincy Avenue, Quincy, MA 02169
Office: 617-745-7880
Fax: 617-745-7880
Fax: 617-745-7885
Cell: 857-526-1337
Email: kostroff@flagshiprealtygroup.com
www.flagshiprealtygroup.com
Flagship Realty Group, Inc.

GOD BLESS AMERICA!

Have a safe & happy July 4th

Jack Conway REALTOR

JACK CONWAY COMPANY, INC.™
253 Beale Street, Quincy
Diane Furness, Manager
617-479-1500
www.JackConway.com
Jon Sweeney - CFS Mortgage Specialist

Thinking of Selling or Buying a Home?
CALL NOW!
Vinny J. Scarnici
REALTOR®

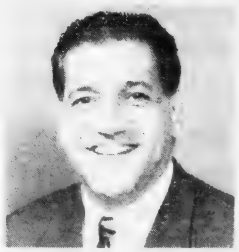

Century 21
Abigail Adams Agency
221 West Squantum Street
North Quincy, Massachusetts 02171
Cellular (617) 461-6052

FLAVIN & FLAVIN
Real Estate
Established 1925

LAURIE TRICKETT
If you're buying or selling a home please call
617-479-1000

CityView !
Real Estate

EXPERIENCED PROFESSIONAL
Please call
PETER GRACEFFA
Quincy
617-773-5588
cityviewrealestate.com

SPOTLIGHT ON HEALTH & FITNESS

It's Not Your Weight, It's The Weight Of Your Issues

The issue of anorexia again hits the public eye with Mary-Kate Olsen recently checking in for treatment of this life-threatening disease.

The good news is she is getting help. The bad news is millions more of young American girls and boys are struggling with anorexia, bulimia and binge eating disorders every day.

Many will go untreated for far too long, making full recovery more costly and time consuming — although still possible.

The statistics are eye-opening:

• In the U.S., the number of people battling eating disorders and borderline conditions is dramatically higher than people living with either HIV/AIDS or Alzheimer's. Anorexia has the highest mortality rate of any mental illness. Yet AIDS has received literally billions of dollars and Alzheimer's $59 million in government research funding, while only $14 million has been spent on eating disorders. The costs of treatment/care for AIDS or Alzheimer's is typically covered by health insurance, while eating disorders most frequently are not.

• While eating disorders predominantly affect young women, a growing number of men are being drawn into the chasm (and bulimia among men is documented as far back as the Roman Empire). On any given day, one in four men are on a diet and approximately million are known to be battling eating disorders. Predominantly affected, according to experts, are athletes, weight lifters, jockeys, dancers and gay men. Yet the disease carries the stigma of being a "women's problem," making them reluctant to seek help.

• While an increasing number of high-profile celebrities are willing to speak publicly about their battles with eating disorders (NEDA spokesperson Jamie-Lynn Sigler, Brandy, Paula Abdul and Tracy Gold, to name a few), it's really a "girl-next-door" disorder. The average age of the sufferer is dropping rapidly (as young as elementary school), with peak onset among girls ages 11-13. Often no one — not even parents — suspects a problem, sometimes for years.

Kathleen Burns Kingsbury and Mary Ellen Williams, eating disorder specialists and authors of "Weight Wisdom: Affirmations to Free You From Food and Body Concerns," work with people struggling with anorexia, bulimia and binge eating disorders.

"People develop eating disorders as a way to cope," Kingsbury says. "The symptoms for many become a way to try to manage difficult feelings or situations in life. These feelings or situations can seem so burdensome and heavy. We falsely believe that if we focus on reducing our weight or changing our body size and shape, we will feel lighter. However, the burden of our issues remains the same."

What can you do as a parent or loved one if you suspect a young person is having a problem with food and weight?

"Watch for red flags," Williams advises. "Know the common symptoms of anorexia, bulimia and binge eating disorders. Listen to your child's language about their bodies, concerns about their physical development and reaction to weight shifts. Hear the meaning behind their comments about their bodies, their attitudes about weight loss or gains and the body images they idealize.

"Pay attention to behaviors that may be signs of your daughter's obsession with dieting and pursuit of thinness. Has your child's interest in nutritional labels recently peaked? Is she suddenly declaring herself to be a vegetarian? Do you find an abundance of food wrappers in her knapsack? Is she staying up late at night to exercise when she thinks you are asleep?

"Don't be afraid to ask your children about what you are observing and what it means to them. We have found early intervention is a principal factor in recovery from eating disorders. It is important to trust your instincts when some red flags are posted and for you to address the potential danger."

Glasses To Be Repaired, Distributed In Developing Nations

Quincy Lions Club Collects 2,000 Pairs Of Used Eyeglasses

More than 2,000 pairs of used eyeglasses were collected by the Quincy Lions Club recently as part of the service club's eyeglass collection drive.

According to club President David Sawyer, the glasses were collected in specially marked boxes located at local businesses around Quincy.

"Once again, local residents came through and generously donated the gift of sight to those who are less fortunate," said Sawyer, who noted that this year's drive saw a nearly 50 percent increase in the number of glasses donated over the previous year.

"The World Health Organization estimates that a quarter of the world's population have eyesight that could benefit from corrective lenses, but for many people a pair of eyeglasses is either unaffordable or inaccessible. Thanks to the generosity of Quincy and South Shore residents, thousands of people in developing nations will be able to see better," Sawyer added.

Used eyeglasses and sunglasses may be deposited in specially marked Lions Club collection boxes at the following Quincy locations:

Allied American Insurance, 382 Quincy Ave.

Brown Chiropractic Centers, 12 Beach St.

Century 21 Abigail Adams, 221 W. Squantum St.

QUINCY LIONS President David Sawyer displays some of the 2,000 pairs of eyeglasses collected by the club. The glasses will be repaired and distributed to individuals in developing countries.

Dennis Sweeney Funeral Home, 74 Elm St.

Eastern Bank, 731 Hancock Street

Eastern Bank, 2 Adams Place, 1st Floor

Manet Community Health Center, 1193 Sea St.

Manet Community Health Center, 110 West Squantum St.

Manet Community Health Center, 9 Bicknell St.

Pearl Vision Centers, 470 Southern Artery

South Coastal Savings Bank, 1259 Hancock Street

South Shore Savings Bank, 370 Quincy Ave.

South Shore Savings Bank, 138 Franklin St.

Tardo Real Estate, 522 Sea St.

Wollaston Florist, 671 Hancock St.

Quincy Medical Center CEO Trustee Of Mass. Hospital Association

Christine Schuster, RN, MBA, president and CEO of Quincy Medical Center, was appointed recently to the Massachusetts Hospital Association (MHA) Board of Trustees.

Schuster was also appointed to chairwoman MHA's Clinical Issues Advisory Council, which is designed to provide advice and counsel to the association on key medical, clinical, and public policy issues.

"This is a challenging time in healthcare. I welcome the opportunity to provide further support for MHA's initiatives to enhance patient safety and improve clinical outcomes," Schuster said.

Schuster has served as president and CEO of Quincy Medical Center since May, 2000. Previously, she was president and CEO of Athol Memorial Hospital and vice president and chief operating officer for the extended care division of Tenet/Saint Vincent HealthCare System in Worcester.

Schuster is also a member of the American Hospital Association's Regional Policy Board, South Shore Chamber of Commerce Board of Directors, and the Quincy 2000 Board of Directors.

CHRISTINE SCHUSTER

Quincy Medical Center (www.quincymc.org) is a 232-bed acute care community-teaching hospital providing South Shore residents with comprehensive medical and surgical services. The medical center's Alliance to Quality with Boston Medical Center (BMC), brings academic medicine to the community. At Quincy Medical Center, physicians from Boston Medical Center direct the departments of medicine, surgery, anesthesia, emergency medicine, and psychiatry. Additionally, physicians from BMC who are board-certified in a range of medical and surgical specialties work with community physicians to ensure the continuity of patient care.

PERSONALIZED WEIGHT LOSS
by Shape Works ™
FREE body analysis & personalized consultation
Nancy Yang Herbalate
Inexperience Dietetician
1-800-305-6677

ACUPUNCTURE ASSOCIATES OF THE SOUTH SHORE
Voted #1 Acupuncture in South Shore 2000 by America's Best Business Awards
Daniel S. Karp, Lic. Ac.
12 Dimmock Street
Quincy, MA 02169
(617) 471-5577
www.acudan.com
• Headaches
• Back Pain
• Sciatica
• Arthritis
• Neck Pain
• Anxiety
• Depression
Conveniently Located in Quincy Center

DENTISTRY *for the 21st Century*
by Steven A. Brustin, D.M.D.
FOR APPEARANCE'S SAKE
The dentist can perform any number of procedures to improve your smile if your teeth are discolored, chipped, or misshapen. For instance, veneers may be used to change the color or shape of front teeth that have uneven surfaces or are chipped, discolored, oddly shaped, or unevenly spaced or crooked. Veneers are composed of thin shells of porcelain or plastic that are cemented over the front of a tooth. The procedure requires that the dentist take an impression of the restored tooth from which the veneer will be fabricated. Then, the dentist buffs the tooth surface to compensate for the added thickness of the veneer. After the veneer is cemented in place, a light beam is used to harden it.
If you are looking to improve your smile, beautiful custom fitted veneers can provide the answer. We are dedicated to excellence in cosmetic dentistry. We're located at 42 Greenleaf Street, where we offer a full array of smile improving procedures such as whitening, crowns, bridges, bonding, and veneers. We offer the services of anesthesiology with a fully trained and qualified anesthesiologist. We want you and your family to look and feel your very best. Please call us at 617-479-6220 to schedule an appointment, and remember new patients are always welcome. Visit us on the web at www.quincydentistry.com
P.S. We're committed to quality, not quantity, but pay attention to our [illegible] and you'll be [illegible] longer!

BC HIGH student-interns in the class of 2005 will each commit 150 hours of community service this summer at Beechwood on the Bay. They recently took a break from classroom assignments to be coached in the javelin by Senior Olympians Ily Levy and Don McCusker, a 1949 BC High graduate. From the left: Coach Levy, George Mallet, Geoff Karasic, John Dalquist, Matt Breslin, Coleman McDonagh, Kevin Barry, John O'Connor, Nate Tarpey, Joe Fontana.

Sharron Beals photo

Quincy Comets Win Opener Over Hingham, 8-2

GIRLS SOFTBALL

The Quincy Comets girls 8U and under softball team opened its season with an 8-2 victory over Hingham in recent South Shore League action.

Ashley MacIsaac notched the win, allowing four hits and striking out 14. Kaitlin Fish had three hits.

The Comets scored a run in the first inning on singles by Fish, Christine Foley and Jacque Mullen. They added another run in the second on singles by Molly Mansfield and Fish and walks to Christine Perry and Jessie Powers.

Quincy put the game out of reach with a four-run fourth inning. After Jess Guerriero walked, Alyssa Fontana singled. This was followed by base hits from Fish and Powers and walks by MacIsaac and Mullen.

Malynda Mooney stroked a two-run single in the sixth inning to give the Comets and 8-0 lead. Hingham managed to score two runs in the bottom half to close out the scoring.

Braintree Moose Defeat Imaginative Insurance

BABE RUTH INTERNATIONAL

Braintree Moose defeated Imaginative Insurance, 12-5, in the first round of the playoffs in recent Babe Ruth International league action at Pond Street field.

Matt Connors picked up the victory with a masterful, complete game, 10 strikeout effort. Nick Poli broke the game open in the fourth inning with a bases-clearing double to deep left center for an 8-3 lead.

Poli also scored two runs and caught his usual strong game behind the plate. John Rowland put the finishing touch on the game when he blasted a three-run home run in the fifth. He also had a double and a sacrifice fly.

Brendan Murphy had two hits, three runs and made a couple of nice defensive plays.

For Imaginative Insurance, Frank Hartell pitched a great game, keeping the score close into the fourth inning. Nick Venuti pounded out two hits. Diego Arradondo made several nice plays in center field and Joe Calahan tracked down three fly balls in left.

by Chris Richcreek

1. Name the first player to play for teams in four divisions during one major-league season.
2. Who was the last team to lose 110 games in a season before the Detroit Tigers lost 119 in 2003?
3. Who owned Florida State's single-game passing yardage mark before Chris Weinke broke it twice in 2000?
4. Name the first NBA player to lead the league in steals for three consecutive years.
5. When was the last time the NHL had only two 40-goal scorers in a full season?
6. Name the only Olympic athlete to win medals in both the Summer and Winter games in the same year.
7. Who broke the PGA Tour's 72-hole scoring record in 2003 with a 26-under 254?

Answers

1. Dave Kingman in 1977 (New York Mets, San Diego Padres, California Angels and New York Yankees).
2. Montreal and San Diego each sported 52-110 records in 1969, their first season in the majors.
3. Bill Cappleman threw for 508 yards against Memphis State in 1969.
4. Allen Iverson of the Philadelphia 76ers (2001-03).
5. Boston's Phil Esposito (43 goals) and Detroit's Garry Unger (42) were the only two in 1969-70.
6. Christa Luding-Rothenburger of East Germany won medals in speed skating and match sport cycling in 1988.
7. Tommy Armour III at the Texas Open.

© 2004 King Features Synd., Inc.

Quincy-North Hall Of Fame Golf Tourney July 19

The Quincy-North Quincy Football Hall of Fame will hold its first golf tournament Monday, July 19, at Norfolk County Golf Course (Presidents Golf Course), 357 West Squantum St., Quincy.

Check-in begins at 7 a.m. and the Florida format tourney begins with an 8 a.m. shotgun start.

Fee is $100 per person ($400 foursome), which includes cart, hall of fame golf shirt and dinner, which will be held immediately after the tournament at Granite Rail Tavern.

For more information, contact Ken McPhee during the day at 617-799-5499, or Ron Ivil at 781-760-3687 (cell) or 781-337-0062 (home).

Point Webster Students Participate In YMCA Strength, Fitness Program

Fifteen Point Webster Middle School students participated in the South Shore YMCA strength and fitness program this past year.

The program was run under the auspices of Wayne Westcott's "Kids In Training" strength research program and was organized by Dr. Avery Faigenbaum and professor Laurie Milliken of U Mass-Boston.

During the fall and winter, the students had three classes at the YMCA to learn how to use the nine youth-sized nautilus machines and to take the six pre-course strength tests.

From February to April, the students went every Monday and Wednesday from 3:30 to 4:30 p.m., playing aerobic warm-up games and doing their prescribed workout on the machines. They saw gradual strength gains in all major muscle groups.

This last 20-class session was directed by Luke Moulton and Stacey and was assisted by Gretha Lovejoy, physical education teacher at Point Webster.

POINT WEBSTER Middle School students who completed the YMCA strength and fitness program. From the left: Jessica Wallace, Renee Wang, Mark O'Brien, Ryan Schultz, Matt McGroarty, Chris McGroarty and Rob McGroarty.

Nominations Open For Football Hall Of Fame

Nominations are now being accepted for induction into the Quincy-North Quincy High School Football Hall of Fame.

There is a seven-year waiting period from graduation before a candidate can be nominated.

"The response last year was great," said Ron Ivil, president of the Hall of Fame. "I would like to thank the Quincy Sun readers. They were very helpful."

All nomination forms must be returned by Sept. 1. They can be sent to: Ron Ivil, 23 Grampian Way, Weymouth, MA 02188. A form appears on this page.

Quincy – North Quincy High School Football Hall of Fame

Nominations are now being accepted for induction into the Quincy/North Quincy High School Football Hall of Fame. There is a seven-year waiting period from graduation before a candidate can be nominated. Please fill out the following information and return it to the address below.

Your Name: _____

Name of Nominee: _____

School: _____ Year Graduated: _____

Years Played Football: _____

Nominees Address: _____

Nominees Telephone #: _____

Biographical Information:

_____

_____

_____

_____

_____

_____

_____

All nomination forms must be returned by September 1, 2004. Please return your nomination to:

Ron Ivil
23 Grampian Way
Weymouth, MA 02188
Tel: 781-337-0062

Sports

Jorgensen's No-No, Homer Power Quincy

LEGION BASEBALL

Ian Jorgensen simply took matters into his own hands Monday night for the Quincy American Legion baseball team.

Facing a must-win situation after a frustrating week which saw Quincy lose four straight games, Jorgensen stepped up by firing a no-hitter to lead Quincy to a 12-0 victory over Cohasset at Adams Field.

"Ian was just a one-man wrecking crew," said manager Mark Jaehnig. "He had a tremendous game. He was a warrior out there. It was just one of those nights for him. He has been a big surprise for us this year."

Quincy (5-9), which played Dorchester Wednesday, will face city rival Morrisette tonight (Thursday) at 8 at Adams Field. It will travel to Braintree Friday and return home next Monday to play West Roxbury. It will face Morrisette for the final time next Wednesday.

Jorgensen struck out eight Cohasset hitters and walked three in his masterful performance. He also added three hits and four RBI, including a colossal line drive home run over the fence in right-center.

Third baseman Dean Sandonato also contributed three hits and made a great play on a slow roller to preserve the no-hitter.

Andrew Loud, Sean Sullivan and Jamie Chioccio each had two hits, while rookies Zack Eaton and Tom Conley each had RBI singles.

It was a classic case of what a difference a week makes for Quincy. Last Monday, Quincy was fresh off its best victory of the season in a 7-0 shutout over cross-town rival Morrisette.

The following night, Quincy came out flat and suffered a 12-10 loss to previously winless Weymouth. In a truly forgettable performance, Weymouth jumped out to a 9-0 lead after three innings, helped by numerous physical and mental errors and a lack of discipline at the plate.

After a few choice words from a frustrated Jaehnig, Quincy rebounded with a seven-run fourth inning. Paul Copson was the catalyst, crushing a hanging curveball over the left field fence at Adams for a grand slam — his second career homer at Adams.

Andy McAllister cracked a three-run double over the left fielder's head to make it 9-7, sparking some hope in the Quincy fans. Unfortunately, Quincy's bullpen couldn't hold Weymouth, which came up with a two-out, two-strike triple with the bases loaded.

Quincy bounced back with three runs in the seventh on clutch hits by Justin Thorley and Don Sweeney. But the threat ended with a bases-loaded double play.

Last Wednesday, Quincy showed some character as it played a great game against a powerful Braintree team, only to come out on the short-end, 5-4.

Thorley pitched well as he kept hitters off-balance by changing speeds effectively until he tired in the sixth inning.

Trailing 1-0 in the third, Quincy took the lead with some small-ball. Chioccio led off with a single and Sweeney reached base when he laid down a perfect bunt. After both runners advanced on Loud's sacrifice, McAllister and Thorley followed with RBI singles.

Braintree scored one run in the third and two unearned runs in the fourth to grab a 4-

(Cont'd On Page 24)

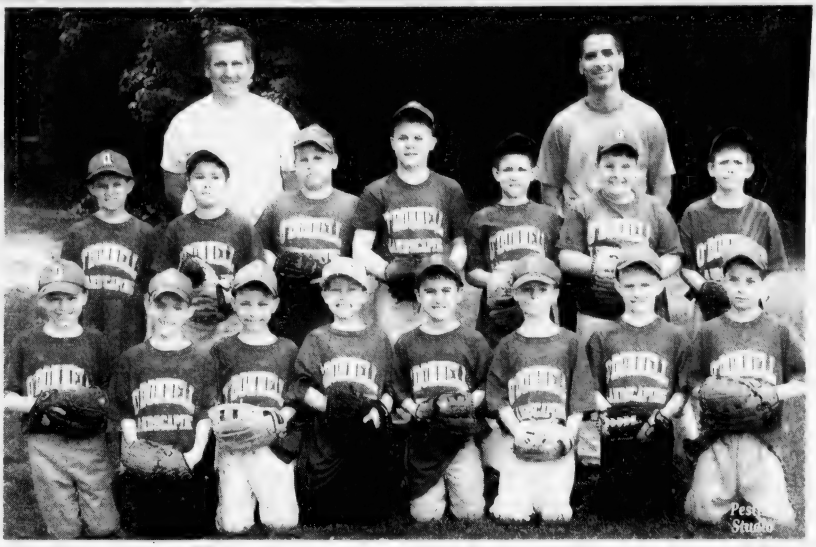

O'DONNELL LANDSCAPE was the regular-season champ of the Junior Farm Division and runner-up in the playoffs. Front row, from left: Zach Walsh, William Storer, Mike O'Donnell, Patrick Verhault, Dylan Porter, Glen Peters, Steve Beaton, Matt Donovan. Second row: Steve Regal, Ryan Martin, Brendan Therrien, Alex Heffernan, Mike Alibrandi, Mike Barden, Matt Kerin. Rear: coaches Steve Verhault and Mike O'Donnell.

O'Donnell Landscape Playoff Runner-Up

O'Donnell Landscape finished in first place in Quincy Youth Baseball Junior Farm Division during the regular season and placed runner-up in the playoffs.

With a 12-1-3 mark during the season, O'Donnell Landscape earned the top seed in the playoffs.

In the first round it knocked off No. 8 seed Tobin Club, 17-4, and in the second round it squeezed out a 5-4 win in eight innings against a tough BeeZee Auto team.

After dropping a close game to Team Timmins, it won a hard-tought game against Bob Foley Club, 4-1, in the semi-finals.

In the finals, O'Donnell Landscape had to beat Team Timmins, undefeated in the playoffs, twice to take the championship.

O'Donnell Landscape won the first game, 7-2, but Team Timmins rebounded with a 14-2 victory for the title.

Coaches Mike O'Donnell, Steve Verhault, Tony Alibrandi and Steve Regal said they were proud of their team earning the runner-up trophy.

Morrisette Wins Three Of Four

The Morrisette American Legion baseball team has won two straight and three of its last four games to move into fifth place in District 6 East.

On Monday night, it knocked off Dorchester for the second time this season as it cruised to a 10-4 road victory.

"We need to get a few more wins to get into the playoffs," said manager Ray Cattaneo, as the top five teams in the league qualify. "All except for Milton, the league has really tightened up."

Morrisette (8-5) will face cross-town rival Quincy (5-9) tonight (Thursday) at 8 at Adams Field for the second time this season. It lost the first meeting, 7-0, June 21. It will head to West Roxbury Friday and to Braintree next Monday before battling Quincy for the final time next Wednesday.

Against Dorchester, Morrisette exploded for seven runs in the third inning. Steve Priscella walked and Don Cook and Joe Priscella singled to load the bases. After Steve Sullivan reached on a fielder's choice, Ray Marchand laced a two-run single.

Sullivan scored on a wild pitch. After a groundout, Brian Sullivan walked and Matt Tobin reached on an error to load the bases. Liam Powers cracked a two-run single and Steve Priscella followed with a two-run double for a 7-0 lead.

Morrisette added a run in the fourth when Marchand plated Joe Priscella (triple) with a sacrifice fly. In the fifth, Cook drilled an RBI single and Steve Sullivan belted an RBI double for the 10th run.

Steve Reardon earned the win, allowing no earned runs and six hits in four innings. Steve Sullivan pitched two scoreless innings in relief.

On Sunday, Morrisette pulled out a wacky 6-4 victory at Cohasset as it was out-hit, 13-2.

Gary Dalton allowed four runs (two earned) in 5 2/3 innings and John Folino allowed one hit and no runs in relief to notch the win.

Trailing 1-0, Morrisette scored a pair of runs in the second. Joe Priscella walked, stole second and scored on Jeff Tam's single. Tam also scored on the play. The catcher threw the ball into center field trying to get Tam at second base, and then the center fielder overthrew the catcher trying to get Tam at home.

Cohasset scored two runs in the fourth and one in the fifth to take a 4-2 lead. Morrisette evened the score in the sixth.

With one out, Steve Priscella was hit by a pitch and stole second and moved to third on Cook's single. After Cook stole second, Folino struck out but the catcher dropped the ball and his errant throw to first base allowed both runners to score.

(Cont'd On Page 24)

Recreation Summer Program Starts Today

The Quincy Recreation Department summer playground program will begin today (Thursday) at 19 locations with supervised activities for boys and girls ages 6-16.

The playgrounds are open from 8:30 a.m. to 1:30 p.m., Monday through Friday, weather permitting.

The free program includes active games and sports as well as arts and crafts and weekly sports competitions. There are special events and weekly field trips to local attractions.

In addition to the high school and college staff who are assigned to each playground, a sports specialist and arts and crafts specialist visit each location in a regular rotation.

Registration is done at the playground and continues throughout the summer to accommodate youngsters who may return from vacation or summer school programs. Participants must be Quincy residents, and may attend the program of their choice.

The locations are: Faxon Park, Kincaide, Adams Park/Bradford Street, O'Rourke, Forbes Hill, Wollaston School grounds, Perkins Field, Monroe Park/Pond Street, Palmer Park, LaBrecque, Fore River Field, Great Hill/Chapel, Squantum, Montclair/Bishop, Fenno Street, Cavanaugh Field, MA Fields, Welcome Young, Beechwood Knoll School grounds.

The playgrounds will be staffed until Tuesday, Aug. 17. In observance of Fourth of July, the playgrounds will be closed Monday, July 5.

For more information, call the Quincy Recreation Department at 617-376-1394.

You Auto Know

by Bill Starkie and Kevin McGroarty

TIPS FOR SOLO DRIVERS

The American Automobile Association advises women who often drive alone to take certain precautions. In fact, these safety tips are appropriate for all drivers. Begin with driving with your doors locked and the windows rolled up to the three-quarter mark. Keep your gas tank at least half full. Never park next to a windowless van and, in large lots, use landmarks to remember where you parked your vehicle. In the event you are involved in a "fender-bender" at night or in an isolated area, signal the other driver to follow you to the nearest open business area or police station. If you suspect that you are being followed, drive to the nearest open business for help – do not drive home.

Today's column is important for every driver. To prevent breakdowns, make sure your car is operating at optimum condition. For more tips on your car's maintenance and repair needs, see our ASE Certified technicians at LEO & WALT'S SUNOCO. Learn for yourself why so many of your friends and neighbors turn to us to keep their family cars in top condition. For the best service in town, we're here at 258 Quincy Ave., E. Braintree. 781-843-1550. We are "A Place Where Your Car Can Live Longer." Hours: Mon.-Fri. 6am-9pm, Sat. 7am-9pm, Sun. 9am-5pm. Sunoco and most major credit cards honored.

Leo & Walt's Sunoco
258 QUINCY AVE., E. BRAINTREE
781-843-1550

SUN FUN PAGE

Quincy Typewriter Service
SALES - SERVICE - RENTALS
Bob Barker Gerry Barker
SUMMER SPECIAL
IBM Selectrics Reconditioned
Starting at $229.00 and up while they last!
5 Maple Street
Quincy, MA 02169 617-472-3656

Raffael's
Casual Elegance in fine dining & entertainment
at the Clarion Hotel on Nantasket Beach
RESTAURANT • LOUNGE • FUNCTION FACILITIES
- Beachfront Dining
- Luncheon at 11:30 am
- Dinner at 4:00 pm
- Inside or Outside Seating
- Live Entertainment Thursday, Friday & Saturday
- 2 Oceanview Ballrooms Accomodating 30-225 Guests
- Sunday Jazz Brunch 10 am - 2 pm

Wollaston
Antiques & Collectibles
Quality Used Furniture Bought & Sold
Estate Buy-Outs Consignments Welcomed
Official Dealer of Showbabies, Bearington Bears & Old Virginia Candles
Patricia Ford, Owner
238 Beale St., Wollaston, MA 02170
617-471-4300

King Crossword

ACROSS
1 Harmonization, for short
5 Conk out
8 Hebrew month
12 Ark-itect?
13 Praiseful verse
14 - contendere
15 Opera highlight
16 Took immense pleasure (in)
18 "Wheel of Fortune" category
20 Fishing nets
21 Body powder
23 Reply (Abbr.)
24 Detour, perhaps
28 Neat
31 Commotion
32 Mead's venue
34 "Sesame Street" Muppet
35 Cuts the grass
37 Innocence
39 To the - degree
41 "Lean -"
42 Rome's - Way
45 Cautioner's word
49 Some pots and pans
51 Purchases
52 NFL's Flutie
53 Feathery neckpiece
54 Angers
55 Nimble
56 Prepared
57 Relaxation

DOWN
1 Child's play
2 Days gone by
3 Neet competitor
4 Pure
5 Receive a Web file
6 Mountain of Crete
7 Slithery fish
8 Consecrate with oil
9 Make cutbacks
10 Sheltered
11 Angling gear
17 Meadow
19 Scull tools
22 Brief acting role
24 America's uncle
25 Altar affirmative
26 Torrential rain
27 Pessimistic
29 Two, in Tijuana
30 Absolutely
33 "Darling, Je Vous - Beaucoup"
36 Penny-pinching
38 Tenderfoot
40 "Hee -"
42 Lends a hand
43 Support
44 Apprehends
46 Emanation
47 Deli loaves
48 Being (Lat.)
50 Lobster coral

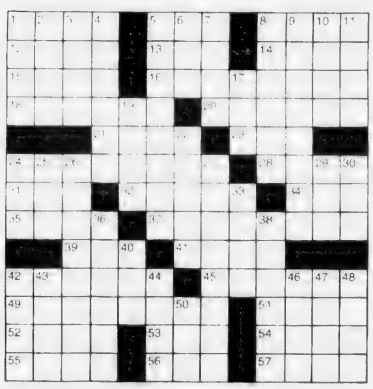

© 2004 King Features Synd., Inc.

Trivia test by Fifi Rodriquez

1. GEOGRAPHY: Off which continent would you find the Falkland Islands?
2. THEATER: Prospero is shipwrecked with his daughter Miranda in which play by William Shakespeare?
3. MEASUREMENTS: What does a unit called a foot-candle measure?
4. LANGUAGE: What is a levanter?
5. MYTHOLOGY: Which Greek goddess' area of responsibility was grain?
6. RELIGION: In the Jewish religion, what is Rosh Hashanah a celebration of?
7. THE HUMAN BODY: What is the main function of Vitamin D?
8. GENERAL KNOWLEDGE: What is the least-frequently used letter of the alphabet?
9. LITERATURE: Which South American author wrote "One Hundred Years of Solitude"?
10. ASTRONOMY: What is nadir?

Answers

1. South America
2. "The Tempest"
3. Illumination
4. Someone who skips out on a debt
5. Demeter
6. The start of a new year
7. Regulates absorption of calcium and phosphorous.
8. Q
9. Gabriel Garcia Marquez
10. The point directly below the observer, or 90 degrees below the horizon

© 2004 King Features Synd., Inc.

MAGIC MAZE • NUMBERS

M H D A X U I Q O N K H E B Y
V S P Y W M J C H E B Y V T Q
O L I G R P T D C B Y W T R P
M K I F O A V O G A D R O D B
Y W U S N G N X C Q N O M K I
F D B E G E Z I E S U O H E X
W U V S N L M Q G L O O B M N
L E J H F O D A C A P A Y I W
V T S Q T H H P G N M M L R F
K I H A F W E P C I O I O P B
Z Y W V U S R Q P H C A M C N

Find the listed words in the diagram. They run in all directions - forward, backward, up, down and diagonally.

Atomic	Fibonacci	Magic	Prime
Avogadro	House	Octane	Whole
Complex	Imaginary	Page	Wrong
Compound	Mach	Phone	

©2004 by King Features Syndicate, Inc. World rights reserved.

HOCUS-FOCUS BY HENRY BOLTINOFF

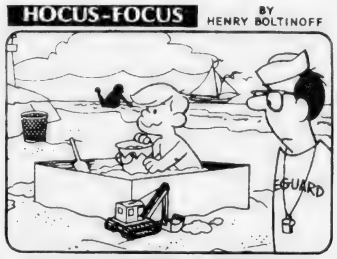

FIND AT LEAST 6 DIFFERENCES BETWEEN PANELS.

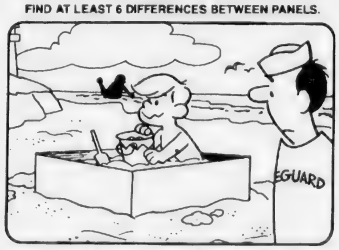

Difference: Train car is missing 2. Shovel is moved 3. Steam shovel is missing 4. Sandbar is missing 5. Glasses are missing 6. Whistle is missing

©2004 by King Features Syndicate, Inc. World rights reserved.

King Crossword Answers

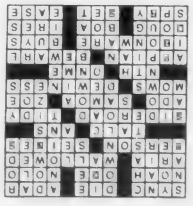

Magic maze Answers

NUMBERS

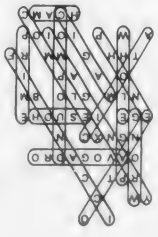

Salome's Stars

ARIES (March 21 to April 19) Get your facts together and become familiar with them before you have to face up to that interview. The better prepared you are, the easier it will be to make that important impression.

TAURUS (April 20 to May 20) New information might warrant changing your mind about a recently made decision. Never mind the temporary confusion it might cause. Acting on the truth is always preferable.

GEMINI (May 21 to June 20) Creating a loving atmosphere for those you care for could pay off in many ways. Expect to hear some unexpected but very welcome news that can make a big difference in your life.

CANCER (June 21 to July 22) Stepping away from an old and seemingly insoluble problem might be helpful. Use the time to take a new look at the situation and perhaps work out a new method of dealing with it.

LEO (July 23 to August 22) You're still in a favorable goal-setting mode. However, you might need to be a little more realistic about some of your aims. Best to reach for what is currently doable. The rest will follow.

VIRGO (August 23 to September 22) A setback is never easy to deal with. But it could be a boon in disguise. Recheck your proposal and strengthen the weak spots. Seek advice from someone who has "been there and done that."

LIBRA (September 23 to October 22) Coming up with a new way of handling a tedious job-regulated chore could lead to more than just a congratulatory memo once the word reaches the "right people." Good luck.

SCORPIO (October 23 to November 21) What you might call determination someone else might regard as stubbornness. Look for ways to reach a compromise that won't require a major shift of views on your part.

SAGITTARIUS (November 22 to December 21) You're still in a vulnerable mode vis-a-vis "offers" that sound too good to be true. So continue to be skeptical about anything that can't be backed up with provable facts.

CAPRICORN (December 22 to January 19) Thrift is still dominant this week. What you don't spend on what you don't need will be available for you to draw on should a possible (albeit temporary) money crunch hit.

AQUARIUS (January 20 to February 18) Staying close to home early in the week allows for some introspection about your social life. Sort out your feelings before rejoining your fun-time fellows on the weekend.

PISCES (February 19 to March 20) It can be a bit daunting as well as exciting to find yourself finally taking action on a long-delayed move for a change. It helps to stay with it when others rally to support you.

BORN THIS WEEK: Your love of home and family provide you with the emotional support you need to find success in the outside world.

© 2004 King Features Synd., Inc.

Wishing Well®

7	3	7	5	6	7	5	7	6	5	8	2	4
H	P	A	A	L	R	R	M	O	O	N	C	D
6	7	6	2	4	7	2	4	3	7	3	6	5
V	O	E	O	I	N	N	S	S	Y	Y	O	S
2	5	4	2	4	3	7	3	8	4	7	6	5
F	Y	C	R	O	C	A	H	O	U	T	F	A
7	5	4	2	3	8	5	3	6	2	3	4	5
H	T	N	O	I	R	T	C	J	N	E	T	I
7	3	4	2	3	7	6	7	2	5	4	5	8
O	X	F	T	P	M	U	E	P	T	E	U	A
6	8	2	5	2	5	3	4	3	6	3	6	2
S	I	R	D	O	E	E	A	R	T	I	I	B
3	6	2	6	2	3	2	3	4	2	8	4	3
E	C	L	E	E	N	M	C	R	S	N	S	E

HERE IS A PLEASANT LITTLE GAME that will give you a message every day. It's a numerical puzzle designed to spell out your fortune. Count the letters in your first name. If the number of letters is 6 or more, subtract 4. If the number is less than 6, add 3. The result is your key number. Start at the upper left-hand corner and check one of your key numbers, left to right. Then read the message the letters under the checked figures give you.

©2004 by King Features Syndicate, Inc. World rights reserved.

RELIGION

First Church Of Squantum Hosting '5-Day Club'

The First Church of Squantum, 164 Bellevue Road, will host a "5-Day Club" this summer Monday, Aug. 2, through Friday, Aug. 6, at 4 p.m.

The "5-Day Club," which runs for five consecutive days, one hour each, will be put on with volunteers from the Child Evangelism Fellowship.

Children will gather to hear Bible stories, sing songs, learn Bible verses, listen to a missionary story and hear the Gospel clearly presented. There is no charge for those attending and it is designed for ages 5-12. All neighborhood children are invited.

The church will also hold its annual cookout after the July 18 service. All church members and friends are invited.

The church will also celebrate its 90th birthday Sunday, Sept. 19. All present and former members and friends are invited to attend a special service at 11 a.m. to be followed by dinner. If you want to make sure to be included for that and any of the other events, call the church office at 617-328-6649.

This Sunday at the 10 a.m. worship service, the Rev. David Wood, pastor, will return to the pulpit after spending last week at the annual meeting of the National Association of Congregational Christian Churches in Providence, R.I. He will be speaking on Hebrews 5.11-6:12 in his sermon "Faithful in Teaching." All Squantum residents looking for a church home are invited.

United Methodist

Elizabeth Bucella will be the guest speaker at the 10:30 a.m. worship service Sunday at Quincy Community United Methodist Church, 40 Beale St., Wollaston.

Her sermon title will be "Looking for the Light."

Yvonne Duncanson will be the lector and Paul and Linda Noguiera will serve as ushers.

Fellowship hour following the service will be hosted by Ann Giger, Florence Hunter and Shirley Poore.

Covenant Church Summer Reading Group

The community is invited to take part in a book discussion group being sponsored this summer by Covenant Congregational Church, 315 Whitwell St., Quincy Center.

The book group is open to anyone interested in reading a book and meeting with others to discuss the book.

The next meeting will take place Tuesday, July 13 at 7 p.m. at the home of one of the group members.

The book to be discussed is *The Secret Life of Bees* by Sue Monk Kidd.

Call the church office at 617-479-5728 or e-mail quincycovenant@juno.com for the location of the meeting or for more information.

Covenant Church is a member of The Evangelical Covenant Church.

Summer Recess At Wollaston Congregational

Wollaston Congregational Church, 48 Winthrop Ave., has recessed for the summer and will reopen Monday, July 12, announces Pastor Mary Louise Gifford.

Worship will resume Wednesday evenings beginning July 14. Pot luck suppers will be held Wednesday evenings at 6 p.m. and worship follows at 7 p.m. every Wednesday from July 14 through Aug. 25.

Sunday morning worship will resume Sept. 5.

Rally Day and Sunday School registration will be held Sunday, Sept. 19.

Bethany Congregational

Bethany Congregational Church, Quincy Center, will hvae morning worship and communion Sunday at 10 a.m.

The Rev. William Harding will conduct the morning worship and preach a sermon entitled "Let Freedom Ring."

Norman Corey will be guest organist. Scripture reader will be Jean Ross.

Childcare is avaible for infants and toddlers.

Fellowship follows worship service in Allen Parlor.

Houghs Neck Congregational

Dr. Max Olmstead will lead the 9:30 a.m. worship service Sunday at Houghs Neck Congregational Church, 310 Manet Ave.

He will preach a special Independence Day sermon.

Arden Schofield, minister of music, will play a patriotic offertory medley.

Communion will be prepared and served by diaconate members Dot and Harold Sparks, Gloria Brummitt and Robert Gordon.

Greeter will be Carol Hallett. Joyce Bishop and Shirley Pearson will host the coffee hour following the service. No preschool playschool this week.

The choir is on summer hiatus, no rehearsals until the fall.

On Thursday at 11 a.m. a memorial service for Arthur "Hunk" Shaw will be held.

Family Carnival Day At Palmer Park July 8

Several local South Shore Christian churches including Bethel Church of the Nazarene, 41 Empire St., Quincy, will host a family carnival day Thursday, July 8 from noon to 5 p.m. at Palmer Park in Germantown.

Activities will include a disc jockey and bands, skits, a cookout with hamburgers and hotdogs, a presentation by Open Air Campaigners, and free give-aways including balls, Bibles and bicycles.

The event, geared toward families with children and teens, is offered free to any residents of Germantown or to the greater area of Quincy.

Other churches participating include Fort Square Presbyterian of Quincy, First Presbyterian of Quincy, Wollaston Church of the Nazarene and Wollaston Lutheran.

FIRST BAPTIST CHURCH OF WOLLASTON
Worship & Sunday School at 10:30 AM
COME WORSHIP WITH US!

Quincy Religion Directory

SERVICES & ACTIVITIES

Assemblies of God

Glad Tidings
158 Washington St., Quincy
phone: 773-9797
Rev. Gregory E. Wheaton, Pastor
Sunday Worship 8:30 11 a.m. Christian Ed. 10 a.m. Senior H. Youth 7 p.m. Wed. 7 p.m. Berean Bible Study, Royal Ranger Missionettes, Friday Junior H. Youth 7 pm
Youth & Children's Ministry
•Contemporary Worship
•Marriage & Family Group
•International Fellowship
•DivorceCare

Catholic

Star of the Sea Church
107 Bellevue Road
Squantum, MA 02171
617-328-0866
www.marystaroftheseа.org
Daily Mass Schedule
Mon. Tues. Wed. Fri & Sat 9am
Weekend Schedule
Summer: Sat. 4pm, Sun. 10am
Confessions 3-3:45pm (Sat)

Saint Ann's Church
757 Hancock St., Wollaston • 617-479-5400
Pastor: Rev. Monsignor Robert P. Deeley
Weekend Mass Schedule
Sat 4:00 & 7:00 PM
Sunday 7:00 9:00 11:30AM
Daily Masses 9:00 AM
Handicapped Chairlift Available

St. Mary's Church
95 Crescent St., Quincy • 617-773-0120
Masses
Saturday 4pm Sunday 7, 9:30 & 11:30am, Weekdays 9am
Confessions Saturday 3-3:45pm
Holy Days As Listed

Unitarian

United First Parish
Hancock St. across from Town Hall • 617-773-1287
Sunday Worship, 10:30 AM
Hearing Assistance Devices Available • Nursery Provided
Child Care & Religious Education for All Ages
All Welcome to Our Historic Church

Catholic

Sacred Heart Church
"A Roman Catholic Community walking together in Faith, Worship, Education and Service"
386 Hancock St., North Quincy, MA 02171
(617) 328-8666
Sunday Masses
4pm (Sat.) 7:45am, 9am, Family Liturgy 10:30am with Choir and 5pm
Weekday Masses
Mon.-Fri. 7am and 9am Sat. 9am
Handicapped Accessible
Confessions
Sat. 3-3:45pm in Saint Joseph Oratory

St. Joseph's Church
550 Washington Street
Quincy, MA 02169
617-472-6321
SUNDAY MASSES:
4 p.m. (On Saturday)
8:30 a.m., 10:30 a.m. & 5 p.m.
Weekday Masses 9am
CONFESSIONS: Saturday, 3:00-3:30 pm
Handicapped accessible & Handicapped parking, side entrance air conditioned

ST. JOHN THE BAPTIST
44 School St., Quincy
617-773-1021
Summer Weekend Mass Schedule
Saturday (Vigil Mass) 4 p.m.
Sunday 7 a.m., 9 a.m. and 11 a.m. (Family Liturgy)
Weekday Masses
Monday, Wednesday, Friday 8 a.m.
Tuesday, Thursday - 5:30 p.m.
Handicapped Accessible

We need you.
American Heart Association
BE PREPARED. CALL 911.

Congregational

HOUGHS NECK CONGREGATIONAL CHURCH
310 Manet Ave., Quincy
Sunday, July 4
Service Of Divine Worship 9:30 am
Come Worship With Us!
Special Independence Day Sermon
Patriotic Offertory Medley
by Arden Schofield
Coffee hour follows service
Dr. Max Olmstead
Interim Minister - 617-479-8778
Lois Zulauf - Minister of Music
Wheelchair accessible
"For what will it profit them to gain the whole world and forfeit their life? Indeed, what can they give in return for their life?" Mark 8: 36-37

BETHANY CONGREGATIONAL CHURCH
Corner of Spear & Coddington Sts., Quincy Center • 617-479-2424
10 AM Sunday Worship & Communion
Let Freedom Ring — Rev. William Harding
Nursery Care Provided
Childcare Available - Wheelchair Accessible

QUINCY POINT CONGREGATIONAL CHURCH
444 Washington St. • 617-773-6424
Worship and Church School 10 am
Rev. Ann Suzedell, Pastor
visit us at www.QPCC.org

UNION CHURCH
Beach St. & Rawson Rd. Wollaston
Sunday Service 10 AM
617-773-6662
Good Bible Preaching & Traditional Worship
Rev. John Carl Swanson, Pastor

Congregational

WOLLASTON CONGREGATIONAL CHURCH
48 Winthrop Ave. • 617-773-7432
Pastor: Rev. Mary Lou Gifford
SUMMER RECESS
Church closed June 28 July 11
Church Reopens Monday July 12
Wednesday Evening Worship 7 p.m.

FIRST CHURCH OF SQUANTUM
164 Bellevue Rd. Squantum
617-328-6649
Sunday Worship - 10 AM

Covenant

COVENANT CONGREGATIONAL CHURCH
Corner of Whitwell & Granite St.
Sunday Worship 10:00 AM
Rev. Karen Palmatier, Pastor
Child Care Available
All Are Welcome
Children's Pantry
Wed., Thur. 9:30 am - 12 noon
617-479-5728

Salvationist

THE SALVATION ARMY
6 Baxter St. Quincy • 617-472-2345
Sunday Worship Services
10 AM Worship and Sermon
6 PM Praise & Worship
Tuesday Adult Bible Study 10 AM
Wednesday Mom's Group 10 AM
Thursday Prayer Meeting 7 PM

To Advertise in this Directory call 617-471-3100

Episcopal

St. Chrysostom's Episcopal Church
Corner of Hancock & Linden Sts.
Wollaston • (617) 472-0737
Rev. Claude Smith
Holy Eucharist 10 AM - Sunday School and Nursery Care During Service
Coffee Hour Following
ENTRYBODY WELCOME

Evangelical

EVANGELICAL CHURCH OF ATLANTIC
65 Newbury Ave. North Quincy
(617) 847-4444
Pastor Bill Donahue
9 am Traditional Congregational
10 am Contemporary Service
Childcare Available

Methodist

QUINCY COMMUNITY UNITED METHODIST CHURCH
40 Beale St., Wollaston
617-773-3319
10:30 AM Sunday Worship
Rev. Carol Stine, Pastor

Nazarene

Bethel Church of the Nazarene
41 Empire Street,
Germantown • 617-479-3367
Rev. Timothy Farrell, Pastor

Spiritualist

First Spiritualist Church of Quincy
40 West St., Quincy, MA 02169
(617) 770-2246
Sunday Service 10:30 AM
Wednesday Service 7:30 PM

OBITUARIES

John J. Collins, 77

Welder, Pipe Fitter

A funeral Mass for John J. Collins, 77, of Quincy, a welder and pipe fitter at the former Fore River shipyard for more than 40 years, was celebrated yesterday (Wednesday) in St. Mary's Church, 98 Crescent St., Quincy.

He died June 25 at Quincy Medical Center after a long illness.

Mr. Collins worked for the Bethlehem Steel Co. and General Dynamics until his retirement in 1986.

After retiring, he worked several years in the circulation department of the Patriot Ledger.

Born in Boston, he was educated in Quincy schools. He was a lifelong Quincy resident.

Mr. Collins was a World War II Navy veteran. He was a member of the Cyril P. Morrissette American Legion Post and the George E. Bryan VFW Post, both in Quincy.

Husband of the late Catherine M. (Chiavaroli) Collins, he is survived by three daughters, Diane M. Estep of Cumberland, Kentucky, Patricia A. Vissa of Marshfield and Kathleen L. Collins of Quincy; five grandchildren and two great-grandchildren.

Burial will be in Pine Hill Cemetery, Quincy.

Arrangements were made by the Sweeney Brothers Home for Funerals, Independence Ave., Quincy Center.

Donations may be made to the New England Home for Little Wanderers, 161 South Huntington Ave., Jamaica Plain, MA 02130.

Algirdas Dumcius, 53

Issue Analyst For John Hancock In Boston

A funeral service for Algirdas Dumcius, 53, of Quincy, an Issue Analyst for John Hancock in Boston, was held yesterday (Wednesday) at the Keohane Funeral Home, 785 Hancock St., Wollaston.

He died June 26 at Quincy Medical Center.

Mr. Dumcius also worked as a copy editor for PC Week Magazine from 1996 to 1998; the Boston Herald for four years and the Patriot Ledger for six years.

He worked as editor, translator for the Baltic Forum from 1984 to 1986.

Mr. Dumcius was educated at Northeastern University, UMass-Boston and the University of Vilnius in Lithuania.

He was born in Waterbury, Conn.

ALGIRDAS DUMCIUS

He is survived by his wife, Laimute (Matukaite) Dumcius; two sons, Mantas Dumcius and Gintautas Dumcius, both of Quincy; his mother, Nelhe (Stonkus) Dumcius of Canada; and a sister, Diane Boucher of Fairfield, Va. He was the son of the late Kestutis Dumcius.

Burial will be in Blue Hill Cemetery, Braintree.

Marguerite Foye, 86

Retired Parker School Teacher

A funeral Mass for Marguerite (Reinhalter) Foye, 86, of Squantum, a retired Parker School teacher, was celebrated June 26 at Star of the Sea Church.

She died June 22 at Beth Israel Deaconness Medical Center, Boston.

Mrs. Foye was a fourth-grader teacher at Parker School in North Quincy for 40 years, retiring in 1982. She also served as an assistant principal toward the end of her career.

She was secretary and building representative to the Quincy Teachers Association and was president of the Quincy Women's Juniors Club. She was a member of the Quincy Community Players, the Quincy Aquinas League and the Philomathia Club.

She enjoyed boating in Boston Harbor and traveling with her husband as he covered various sporting events for local newspapers.

Born in Quincy, she was a lifelong Squantum resident.

MARGUERITE FOYE

Wife of the late Frederick A. Foye, she is survived by two sons, Kerry Foye of Fayetteville, Ga., and Brian Foye of Webster, Texas; two daughters, Kathleen Blackwell of Squantum and Maureen Pineo of South Dennis; seven grandchildren, two great-grandchildren; and five cousins.

Burial was in Blue Hill Cemetery, Braintree.

Funeral arrangements were by Keohane Funeral Home, 785 Hancock St., Wollaston.

Donations may be made to the Jimmy Fund, 1309 Beacon St., Brookline 02446.

Karen L. Dawyskiba, 46

Production Manager At Romanow Container Corp.

A funeral service for Karen L. Dawyskiba, 46, of Quincy, a production manager at Romanow Container Corp. in Westwood for 29 years, was held June 25 in the Alfred D. Thomas Funeral Home, 326 Granite Ave., Milton.

She died June 20 in Westwood.

Born in Weymouth, Miss Dawyskiba grew up in Hull. She had lived in Quincy for the past 10 years.

She is survived by her parents, Peter and Catherine Dawyskiba of Hull; three brothers, Steven Dawyskiba of Weymouth, Kevin Dawyskiba of Norwell and Peter Dawyskiba Jr. of Sandwich; a sister, Paula Garofola of Weymouth; and many nieces and nephews.

Burial was in Old Calvary Cemetery, Roslindale.

Mary C. Sloane, 73

Accounts Receivable Clerk

A funeral Mass for Mary C. (Flaherty) Sloane, 73, of Quincy, an accounts receivable clerk for State Street Bank, was celebrated yesterday (Wednesday) at Star of the Sea Church, Squantum.

She died June 26 at Carney Hospital.

Born in South Boston, she moved to Quincy 40 years ago.

Mrs. Sloane was a member of the Star of the Sea Prayer Community in Squantum.

Wife of the late John J. Sloane, she is survived by a son, John J. Sloane of Quincy; two sisters, Celine O'Toole and Ann Mulkern, both of Quincy; and several nieces and nephews.

Burial will be in Pine Hill Cemetery, Quincy.

Arrangements were made by the Keohane Funeral Home, 785 Hancock St., Wollaston.

Donations were made by the American Cancer Society, 25 Stuart St., 4th Floor, Boston, MA 02116.

Marguerite J. Hutchinson, 81

Former Nurse

A funeral Mass for Marguerite J. (Gunning) Hutchinson, 81, of Marstons Mills, formerly of Quincy, a former nurse, was celebrated Tuesday at Our Lady of Victory Church in Centerville.

She died June 24 at Cape Cod Hospital after a brief illness.

Mrs. Hutchinson graduated from Quincy City Hospital School of Nursing in 1944 and entered the Women's Army Corps.

She was a second lieutenant, caring for German and Italian prisoners of war at Camp Myles Standish in Taunton. She received the American Campaign Medal and World War II Victory Medal.

She worked as a nurse in the Quincy Health Department from 1946 to 1950. After raising her family she returned to work part time as a substitute nurse in Quincy schools.

Born and raised in Quincy, Mrs. Hutchinson graduated from Woodward School for Girls. She lived in Hingham for 20 years and retired to Marstons Mills in 1982.

Wife of 50 years to the late William Hutchinson, she is survived by three sons, Michael C. Hutchinson of Cottage Grove, Minn., William P. Hutchinson of Malden and Peter J. Hutchinson of Westfield; two daughters, Sally H. Burke of North Grafton and Ann M. Kelly of Simsbury, Conn.; nine grandchildren; and many nieces and nephews. She was the mother of the late Thomas Hutchinson.

Burial was in Mosswood Cemetery, Cotuit.

Funeral arrangements were by John-Lawrence Funeral Home, Marstons Mills.

Donations may be made to COMM Firefighters Assn. Inc., 1875 Falmouth Road, Centerville, MA 02632, or to American Diabetes Assn., P.O. Box 2680, North Canton, OH 44720.

STEMS FLORAL DESIGN
555 Hancock Street, Quincy
Creatively Designed Funeral Arrangements
617-770-9090

Grandpa loved gardening, baseball, and playing the harmonica.

Your memories are precious. That's why, at Keohane Funeral Service, we take the time to find out what made your loved one special. Whether it's gathering some of the flowers he so tenderly cultivated or finding a musician to play "Take Me Out to the Ball Game" on the harmonica, you can count on us to help you plan a service that will be just as unique as the person you love.

Keohane Funeral Service
785 Hancock Street • Quincy • 617-773-3551
Member by Invitation NSM National Selected Morticians

SCOTT DEWARE

A THOUGHT FOR THE WEEK

Back in 1776, John Adams wrote, "Independence Day ought to be solemnized with pomp and parade, with shows, games and sports, guns, bells, bonfires, and illuminations, from one end of this continent to the other, from this time forward, forevermore."

That has been an American custom through the years. We hope this custom will always continue. On this day of leisure and pleasure we should also inventory our inheritance. We should give prayerful thanks for our country being the world's best hope for freedom and liberty. On our national anniversary we should rededicate ourselves to the principles of honesty, truth, temperance and appreciation.

Also on this most important day, let us be thankful for our past, be aware of our responsibilities of today, and pledge our obligation to the future.

Deware Family Funeral Home
Service Beyond Expectations
Wollaston Chapel
576 Hancock Street
Quincy, MA 02170
(617) 472-1137
Dignity
Affordability Plus Service
Advanced Planning • Cremation Service Available
A Service Family Affiliate of AFFS and Service Corp. Int.
492 Rock Street • Fall River, MA 02720 • (508) 676-2454

Elizabeth Hawes, 69

Retired Quincy Teacher

A memorial service for Elizabeth (Sams) Hawes, 69, of Scituate, a retired teacher and administrator, was held June 26 at Old Ship Church, 90 Main St., Hingham.

She died June 16 after a long illness.

Ms. Hawes taught in the New York public schools, at Newton High School, in the Quincy public schools and at the South Shore Educational Collaborative.

She served on the Braintree School Committee and the Scituate Board of Library Trustees. She was a member of the Fine Arts Chorale in Weymouth.

She enjoyed playing duplicate bridge with the Puritan Club in Braintree, reading, crossword puzzles, cats, film, politics and gardening.

Ms. Hawes was a member of the Old Ship Church, Hingham.

She attended Radcliffe College, Emory University, New York University, the Harvard Graduate School of Education and Boston College.

Born in San Mateo, Calif., she had lived in Evanston, Ill., Atlanta, France and New York City. In 1962, she moved to Massachusetts, living Boston, Braintree and Scituate.

She is survived by her husband, Jacoby Field of Scituate; a son, John A. Hawes of Scituate; a daughter, Arwen Hawes of Ashville, N.C.; a brother, Lewis R. Sams of Pine Bluff, Ark.; a sister, Ardath S. Underwood of Atlanta; and one grandchild.

Arrangements were made by the Downing Cottage Funeral Chapel, Hingham.

Helen R. McCarthy, 81

A Mass of Christian Burial for Helen R. (Burke) McCarthy, 81, of Quincy, was celebrated Wednesday at St. Augustine's Church in South Boston.

She died Sunday at Goddard House in Brookline.

Born in Boston, Mrs. McCarthy graduated from South Boston High School in 1940.

She married Leo F. McCarthy at St. Augustine's Church in 1949. Shortly thereafter, she moved to St. Margaret's Parish in Dorchester, then to Hyde Park and eventually to Milton in 1980. She was a communicant of St. Mary of the Hills Church in Milton for 18 years.

She is survived by her husband of 55 years, Leo F. McCarthy; three daughters, Claire McCarthy and Maureen McCarthy, both of Milton, and Eileen Walsh of West Roxbury; and a granddaughter.

Burial was in Milton Cemetery.

Funeral arrangements were by Dolan Funeral Home, Milton.

Donations may be made to Friends Fighting Breast Cancer, 6 North Hill Drive, No. Reading, MA 01864.

Eleanor Wrightman, 85

A family memorial service was held recently for Eleanor (O'Toole) Wrightman, 85, of Tampa, Fla., formerly of Quincy.

She died June 21 at home.

Wife of the late Charles Wrightman, she is survived by three sons, Charles Wrightman of Detroit and Wayne and Dennis Wrightman, both of Tampa, Fla; two daughters, Kathy Umacke of Tampa and Jane Ratchford of Norcross, Ga.; a brother, Raymond O'Toole of Boston; two sisters, Miriam Burke of North Providence, R.I., and Barbara Fitzgerald of Groton; seven grandchildren; five great-grandchildren; and several dear friends.

She was the mother of the later Peter Wrightman and Mary-Lou Earley.

Arrangements were made by Florida Mortuary Funeral & Cremation Services, Tampa, Fla.

Burea Drawer Thrift Shop Announces Summer Hours

The Bureau Drawer Thrift Shop, located at Interfaith Social Services, 105 Adams St., Quincy, announces it summer hours.

The shop will be open Wednesday through Friday from 9:30 a.m. to 12:30 p.m.

The shop is air conditioned.

Debra J. Garden, 48

Former Bank Employee

A funeral Mass for Debra J. (Schatzl) Garden, 48, of Weymouth, a former bank employee, was celebrated June 25 at St. Francis Xavier Church in Weymouth.

She died June 21 at Faulkner Hospital after a long illness.

Before becoming ill she worked for 15 years as a customer service representative at South Shore Savings Bank.

She enjoyed bowling and traveling. She was described by her family as determined. She traveled to Bermuda three weeks ago.

Born in Quincy, she moved to Weymouth in 1983. She was a 1974 graduate of Quincy High School.

She is survived by her husband Christopher J. Garden, two daughters, Lara M. Garden and Shana M. Garden, all of Weymouth; her mother, Dorothy (Bellveau) Schatzl of Weymouth; three brothers, George E. Schatzl of North Attleboro, Michael J. Schatzl of East Bridgewater and John D. Schatzl of Florida; a sister, Dorothy M. Tolex of Weymouth; and many nieces, nephews and cousins. She was a daughter of the late George E. Schatzl.

Arrangements were made by the McDonald Funeral Home in South Weymouth.

Roger S. Reid, 78

Retired Engineer, WWII Veteran

A funeral Mass for Roger Stanley "Stan" Reid, 78, of Norwood, formerly of Quincy, a retired engineer, was celebrated Monday at St. Catherine's Church in Norwood.

He died June 24 at Milton Hospital.

Mr. Reid worked for New England Telephone Company for 34 years and was a member of the Telephone Pioneers.

He was an Army veteran of World War II.

He was a member of St. Catherine's Church in Norwood.

Born in Quincy, Mr. Reid graduated from Quincy High School in 1943 and from Northeastern University in 1970. He lived in Dorchester before moving to Norwood 42 years ago.

He is survived by his wife, Florence M. (Leary) Reid; five daughters, Mary Dawley of New Hampshire, Florence Smith and Janet Dorion, both of Stoughton, Eleanor Travers of Norwood and Martha Maroun of Texas; a brother, Harry V. Reid Jr. of Florida; two sisters, Eleanor Lunetta of Ohio and R. Merilyn Eaton of Quincy; and 10 grandchildren.

Burial was in Highland Cemetery, Norwood.

Funeral arrangements were by Kraw-Kornack Funeral Home, Norwood.

Goldie Greene, 88

A graveside service for Goldie (Shusterman) Greene, 88, of Quincy, a homemaker, was held June 23 at Sharon Memorial Park.

She died June 21 at Beth Israel Deaconess Hospital in Boston.

Mrs. Greene was born in Boston.

Wife of the late Samuel Greene, she is survived by a son, Samuel Greene, she is survived by a son, Alan M. Greene of San Antonio, Texas; a sister, Shirley Fine of Weymouth; and two grandchildren.

Arrangements were made by the Brezniak-Rodman Levine Briss Funeral Home in Newton.

Marjorie A. Mendez

A funeral service for Marjorie Ann (Johnson) Mendez of Quincy was held Wednesday at Deware Funeral Home, 576 Hancock St.

She died June 26

She is survived by two daughters, Linda Mendez-Paulino of Watertown and Marjorie Ackerman of Durham, Conn.; two sons, Ernest Mendez of Everett and Gary Mendez of Whitman; a brother, Richard Johnson of Taunton; and five grandchildren.

Donations may be made to the National Fibromyalgia Association, 2200 North Glassell St., Suite A, Orange, CA 92865.

Barbara L. Grafton, 92

Retired Secretary

A graveside service for Barbara Louise Grafton, 92, of Topsfield, formerly of Quincy, a retired secretary, was held June 28 at Pine Grove Cemetery in Lynn.

She died June 24 at Curtis Home.

She worked at Moore Business Forms in Boston for 10 years before moving to Quincy.

She was an active member of Bethany Congregational Church for many years.

Born and raised in Boston, she lived in Boston and Quincy for most of her life.

She graduated from high school in Boston and from Fisher Secretarial School.

She is survived by six cousins, Edna Ewell of Peabody, Robert Ewell of Mississippi, Madeline Scott of Lynn and Marcia Curry of Saugus.

Arrangements were by Solomine Vander-Zanden-Richardson Funeral Home, Lynn.

Daniel J. Cameron Jr., 56

Car Salesman, Vietnam Veteran

A memorial service will be held at a later date for Daniel J. Cameron Jr., 56, of Dallas, formerly of Quincy.

He died June 23 at his sister's home in Quincy after a long illness.

Mr. Cameron attained the rank of sergeant in the Marine Corps during the Vietnam War.

He graduated from Quincy High School in 1966, the former Quincy Junior College and Suffolk University in 1975.

He moved to Dallas 26 years ago and worked as a car salesman for the past 15 years. He previously was a tax consultant.

He is survived by his former wife, Kathleen Cameron of Dallas; two daughters, Stacy Cameron of California and Adriana Cameron of Texas; a sister, Janice Cameron-Calef of Quincy; three grandchildren; and many nieces and nephews.

Arrangements were by Bolea-Buontiglio Funeral Home, 116 Franklin St.

Mary A. McCarron, 64

Homemaker

A funeral Mass for Mary A. (McDonagh) McCarron, 64, of Quincy, a homemaker, was celebrated yesterday (Wednesday) in the Most Blessed Sacrament Church, Quincy.

She died June 25 at home after a long illness.

Born in Tiernee, County Galway, Ireland, she came to the United States in 1956. She moved to Quincy in 1965 and lived there ever since.

Wife of the late George F. McCarron, she is survived by three sons, George J. McCarron of Millbury, Peter F. McCarron of Quincy and Patrick G. McCarron of Boston; a daughter, Ann M. McCarron of Worcester; two brothers, Peter McDonagh of Dedham and Patrick McDonagh of Quincy; a sister, Nancy T. Joyce of Dorchester; and six grandchildren.

Burial will be in Blue Hill Cemetery, Braintree.

Arrangements were made by the Sweeney Brothers Home for Funerals, 1 Independence Ave., Quincy Center.

Donations were made by the Dana Farber Cancer Institute, 1309 Beacon St., Brookline, MA 02446 or the Voices for Children Bike Ride, YWCA, 1 Salem Square, Worcester, MA 01608.

Bra - Wey Florist

Distinctive Funeral Arrangements

(781) 337-0288

CLIFFORD'S J. C. Flowers, Inc.

"Saying it with flowers for 60 years"

1229 Hancock Street
216 Ricciuti Drive
Quincy, MA 02169
(800) 441-8884 | www.cliffords.com Shop 24 hours 7 days a week

Funerals • Cremations • Prearrangements

DENNIS SWEENEY FUNERAL HOME

Quincy's First for Three Generations

Dennis S. Sweeney Joseph M. Reardon, CPC

Funeral Directors

74 Elm Street, Quincy Massachusetts 02169 • 617-773-2728

www.dennissweeneyfuneralhome.com

Chamber Golf Tourney, Outing July 14

The South Shore Chamber of Commerce will hold its annual golf tournament and outing Wednesday, July 14.

The golf tournament will be held at Ridder Country Club in Whitman and River Bend Country Club in West Bridgewater. Scramble format, shotgun start at 7:15 a.m.

The outing will be held at Ridder Country Club from noon to 6 p.m., featuring softball, volleyball, bocce, raffle prizes, go-kart races, barbecue lunch and lobster dinner.

Golf and outing tickets cost $165 per person; outing tickets, $65 per person. Golf tickets are available in person only and are on sale at South Shore Chamber of Commerce, 36 Miller Stile Road.

For more information, call the South Shore Chamber of Commerce at 617-479-1111.

LEGAL NOTICE

Commonwealth of Massachusetts
The Trial Court
Probate and Family Court Department
NORFOLK Division
Docket No. 04P1390EP
In the Estate of
BERNICE I. HOLMES
Late of QUINCY
In the County of NORFOLK
Date of Death
May 13, 2004
NOTICE OF PETITION FOR PROBATE OF WILL

To all persons interested in the above captioned estate, a petition has been presented praying that a document purporting to be the last will of said decedent be proved and allowed, and that [illegible] HOLMES of ORLEANS in the County of BARNSTABLE [illegible] be appointed executor named in the will to serve without surety.

IF YOU DESIRE TO OBJECT THERETO, YOU OR YOUR ATTORNEY MUST FILE A WRITTEN APPEARANCE IN SAID COURT AT CANTON ON OR BEFORE TEN O'CLOCK IN THE FORENOON (10:00AM) ON **JULY 28, 2004**.

In addition, you must file a written affidavit of objections to the petition, stating specific facts and grounds upon which the objection is based, within thirty (30) days after the return day (or such other time as the court, on motion with notice to the petitioner, may allow) in accordance with Probate Rule 16.

WITNESS, HON. DAVID H. KOPELMAN, ESQUIRE, First Justice of said Court at CANTON this day, June 24, 2004.

PATRICK W. McDERMOTT
Register of Probate

7 1 04

LEGAL NOTICE

Commonwealth of Massachusetts
The Trial Court
Probate and Family Court Department
NORFOLK Division
Docket No. 04P0943EP
In the Estate of
MANUEL J. OLIVER
Late of QUINCY
In the County of NORFOLK
Date of Death
March 26, 2004
NOTICE OF PETITION FOR PROBATE OF WILL

To all persons interested in the above captioned estate, a petition has been presented praying that a document purporting to be the last will of said decedent be proved and allowed, and that MARCIA C. OLIVER of QUINCY in the County of NORFOLK, or some other suitable person be appointed executor, named in the will to serve without surety.

IF YOU DESIRE TO OBJECT THERETO, YOU OR YOUR ATTORNEY MUST FILE A WRITTEN APPEARANCE IN SAID COURT AT CANTON ON OR BEFORE TEN O'CLOCK IN THE FORENOON (10:00AM) ON **AUGUST 3, 2004**.

In addition, you must file a written affidavit of objections to the petition, stating specific facts and grounds upon which the objection is based, within thirty (30) days after the return day (or such other time as the court, on motion with notice to the petitioner, may allow) in accordance with Probate Rule 16.

WITNESS, HON. DAVID H. KOPELMAN, ESQUIRE, First Justice of said Court at CANTON this day, April 21, 2004.

PATRICK W. McDERMOTT
Register of Probate

7 1 04

LEGAL NOTICE

Commonwealth of Massachusetts
The Trial Court
Probate and Family Court Department
NORFOLK Division
Docket No. 04P1481EP
In the Estate of
LOUIS ANGORN
Late of QUINCY
In the County of NORFOLK
Date of Death
April 20, 2004
NOTICE OF PETITION FOR PROBATE OF WILL

To all persons interested in the above captioned estate, a petition has been presented praying that a document purporting to be the last will of said decedent be proved and allowed, and that ANNA D. ANGORN of QUINCY in the County of NORFOLK or some other suitable person be appointed executor, named in the will to serve without surety.

IF YOU DESIRE TO OBJECT THERETO, YOU OR YOUR ATTORNEY MUST FILE A WRITTEN APPEARANCE IN SAID COURT AT CANTON ON OR BEFORE TEN O'CLOCK IN THE FORENOON (10:00AM) ON **AUGUST 4, 2004**.

In addition, you must file a written affidavit of objections to the petition, stating specific facts and grounds upon which the objection is based, within thirty (30) days after the return day (or such other time as the court, on motion with notice to the petitioner, may allow) in accordance with Probate Rule 16.

WITNESS, HON. DAVID H. KOPELMAN, ESQUIRE, First Justice of said Court at CANTON this day, June 21, 2004.

PATRICK W. McDERMOTT
Register of Probate

7 1 04

Jorgensen Throws No-Hitter, Hits Homer For Quincy Legion

(Cont'd From Page 19)

2 lead.

Quincy bounced back again in the fifth. With one out, Copson singled and trotted home when Jorgensen smashed a homer over the light tower in left field at Braintree High School to tie the game at 4-4.

Quincy had runners in scoring position in the next two innings but couldn't come up with the clutch hit.

Last Friday, Quincy fell, 8-0, at Stoughton in a game that was closer than the final score indicated.

John Santon struck out eight in five innings as he had great command of his curveball.

Quincy had the bases loaded in the first inning, but the third baseman made a great diving catch, which was followed by a questionable call at first base, and the potential big inning ended.

Trailing 3-0 in the third, Quincy put the first two runners on base, only to see the catcher pick off the runner at first to kill another possible big inning.

Sandonato continued to swing a hot bat (single, double) and Sweeney added two hits. Loud, Copson, McAllister and John Fitzgerald also had hits.

On Sunday, Canton and ace pitcher Greg Lyons beat Quincy for the second time this season, 10-1.

Loud led off the game with a single and when McAllister's bunt was mishandled, Quincy had a first-inning rally. But Lyons induced a ground ball to the mound and he struck out the next two hitters to squash Quincy's best chance.

Quincy avoided the shutout in the seventh when Jorgensen hammered a triple off the fence in right-center and scored on Santon's groundout.

Young pitchers Matt Tobin and Eaton combined for three innings of scoreless relief. Fitzgerald continued his Gold Glove defensive effort at second base.

Morrisette Wins Three Of Four

(Cont'd From Page 19)

In the seventh, Brian Sullivan reached second on an infield throwing error and Anthony Boyle pinch ran for him. Reardon walked and Powers reached on a fielder's choice as Boyle was thrown out at home.

Steve Priscella walked to load the bases and Cook also walked to bring home Reardon with the game-winning run. With Folino at-bat, Powers scored on a wild pitch for a 6-4 lead.

Last Saturday, Morrisette suffered a 4-2 loss at Milton, which is in first place in District 6 East.

Morrisette scored in the top of the first when Folino belted a two-run triple that plated Cook (single) and Joe Priscella (single). But Milton scored three runs in the bottom half and another in the fifth to go ahead 4-2. The game ended after five innings due to rain.

Boyle pitched all five innings, allowing three earned runs on nine hits with four strikeouts.

Last Wednesday, Morrisette topped Stoughton, 9-6, at home. Stoughton scored a pair of runs in the top of the first but Morrisette quickly answered in the bottom half.

Cook smacked an RBI single, Joe Priscella knocked home his brother with a groundout to second and Folino drilled an RBI triple for a 3-2 lead.

After Stoughton scored four runs in the second for 6-3 lead, pitcher Steve Sullivan settled down and blanked them the rest of the game. He allowed five earned runs on seven hits and six walks with six strikeouts.

Morrisette took a 7-6 lead in the bottom of the second. Steve Priscella ripped an RBI single, Cook belted a two-run triple and Marchand drilled an RBI single. Morrisette added runs in the fourth and fifth innings to close out the scoring.

"We're doing all right," Cattaneo said. "We played some of the weaker teams in Dorchester and Cohasset. Milton was a good game but it only went five innings. We were right there with them."

Pan-Mass Challenge Seeks Volunteers For 25th Annual Charity Ride

The 25th annual Pan-Massachusetts Challenge (PMC), that nation's most successful bike-a-thon for charity, will be held Aug. 7-8.

Nearly 4,000 cyclists from 40 states and six countries will ride to raise $17 million, bringing the total contributed to Dana-Farber Cancer Institute through its Jimmy Fund to more than $120 million.

The PMC's annual contribution funds lifesaving cancer research and care for cancer patients around the globe. More than 160 PMC participants are cancer survivors or current patients, while others ride in honor of a friend or family member fighting the disease.

Since its inception in 1980, the PMC has become the most efficient athletic fund-raising event in the country, donating 93 cents of every dollar to the Jimmy Fund. Cyclists are required to raise between $1,750 and $2,750 to ride, depending on the chosen route. The average cyclist raises $4,300.

The PMC, presented by the Boston Red Sox, offers six different routes, traveling through 46 Massachusetts towns over one or two days, covering between 89 and 192 miles.

Two-day rides include the original 192-mile Sturbridge-to-Provincetown route; 186-mile Sturbridge-Bourne-Wellesley route; 169-mile Wellesley-Bourne-Provincetown route.

One-day riders choose between the 108-mile Sturbridge-Bourne route and the 89-mile Wellesley-Bourne route.

To become a volunteer, a virtual leader, or make a financial contribution to a rider from your town, visit www.pmc.org or call (800) WE-CYCLE. Checks can be made payable to PMC, 77

INVITATION TO BID

INVITATION TO BID

CITY OF QUINCY, MASSACHUSETTS
PURCHASING DEPARTMENT
1305 HANCOCK ST., QUINCY, MA 01269

The City of Quincy invites sealed bids proposals for furnishing and delivering to the City of Quincy:

PERSONNEL DEPARTMENT	STOP LOSS INSURANCE	JULY 14, 2004 @ 10:15A.M.
SCHOOL PUBLIC BUILDINGS	ROOF REPAIRS	JULY 14, 2004 @ 10:30A.M.
SCHOOL PUBLIC BUILDINGS	FLOOR REPAIRS	JULY 14, 2004 @ 10:45A.M.
SCHOOL PUBLIC BUILDINGS	GLAZING, MATERIALS & LABOR	JULY 14, 2004 @ 11:00A.M.
SCHOOL PUBLIC BUILDINGS	OIL BURNER REPAIR	JULY 14, 2004 @ 11:15A.M.
SCHOOL PUBLIC BUILDINGS	OIL BURNER OVERHAUL	JULY 14, 2004 @ 11:30A.M.
SCHOOL PUBLIC BUILDINGS	ELEVATOR MAINTENANCE	JULY 14, 2004 @ 11:45A.M.

Detailed specifications are on file at the office of the Purchasing Agent, Quincy City Hall, 1305 Hancock Street, Quincy, Massachusetts 02169, between the hours of 8:30[illegible] and 4:30[illegible]

Bids must state exceptions, if any, the delivery date and any allowable discounts. Bids Proposals must be in a sealed envelope (which is supplied). The outside of the sealed envelope is to be clearly marked "**BID ENCLOSED**" with time/date of bid call.

Firm bid prices will be given first consideration. Bids Proposals will be received at the office of the Purchasing Agent until the time and date stated above, at which time and date they will be publicly opened and read. Late Bids Proposals, delivered by mail or in person, will be rejected.

If applicable, bids shall be in accordance with M.G.L. Chapter 30B, Chapter 149 as amended, and Chapter 30, Sections 39A, 39B and 39F-R.

The right is reserved to reject any or all bids or to accept any part of a bid or the one deemed best for the City and waive any informalities in the bidding if it is in the best interest of the city to do so.

William J. Phelan, MAYOR
Laurie M. Allen, PURCHASING AGENT

7 1 04

Jim Kane Road Race To Benefit Fr. Bill's Place

The L Street Running Club will host the 17th annual Jim Kane Sugarbowl 5 Mile Road Race Thursday, July 15, at 6:30 p.m. at the Bayside Expo Center, Boston.

Cost is $17 on or before July 10 and $20 after July 10. Discounted registration fee for all runners over age 65. All pre-registered runners will receive a Sugarbowl tank top. Registration is available on-line at www.lstreet.org 24 hours a day.

All proceeds are donated to local charities, including Father Bill's Place in Quincy, the Boys and Girls Clubs of Boston, South Boston Neighborhood House, St. Francis Homeless Shelter in Boston, Christmas Baskets for the needy, the Curley Rec. Center, Children's Hospital, L Street Running Club Scholarship for Inner City Kids, and more.

The event is for all runners and wheelchair races and features a flat, fast certified course along the waterfront.

A runner's expo, free to all runners, will be held in conjunction with the race at 4:30 p.m. Over 30 vendors are expected to participate. All runners are eligible for a raffle with over 175 prizes, and the post-race party and food.

There will be free on-site parking and at satellite parking facilities. A shuttle will be available from the JFK/UMASS Red Line MBTA station.

The Jim Kane Sugarbowl 5 Mile Road Race has been rated as one of New England's top 10 road races for the fifth straight year by New England Runner Magazine.

For more information, call 781-335-5121 or visit www.lstreet.org.

Fall Sports Physicals Begin Aug. 6

Fall sports physicals will be held on the following dates in the high school nurse's office:

• Aug. 6 and 27 and Sept. 10 at North Quincy High School, from 8:30 a.m. to noon.

• Aug. 13 and Sept. 1 and 17 at Quincy High School, from 8:30 a.m. to noon.

All athletes are encouraged to make an appointment with their own doctor. Family medical doctor physicals are preferred.

Athletic medical forms are available in the school office and the athletic office.

Athletes will not be able to practice or play without having proof of a physical on file with the nurse.

BC High Volunteers Aid Beechwood Center

Students from BC High School teams with their counterparts from Quincy and North Quincy Highs last weekend to paint Beechwood Community Life Center's Pre-School Playground section.

BC High students have volunteered for 14 consecutive years to come to Beechwood to take part in a special community service project. Each student commits to 150 of service.

"This year," said Sharron Beals, executive director of Beechwood, "we had one group in the spring and a second team for the summer."

LEGAL NOTICE

Commonwealth of Massachusetts
The Trial Court
Probate and Family Court Department
NORFOLK Division
Docket No. 04P1494GI
In the Matter Of
MICHELE O'SHEA
Of QUINCY
In the County of NORFOLK
NOTICE OF PETITION FOR APPOINTMENT OF GUARDIAN

To the Department of Mental Health, MICHELE O'SHEA of QUINCY in the County of Norfolk, and heirs apparent or presumptive, a petition has been filed in the above captioned matter alleging that said MICHELE O'SHEA of QUINCY in the County of NORFOLK is a mentally ill person and praying that ROBERTA GUEZ of QUINCY in the County of NORFOLK or some other suitable person be appointed guardian of the person - and property - with the authority to monitor antipsychotic medications in accordance with the treatment plan for reasons more fully set out in said petition.

IF YOU DESIRE TO OBJECT THERETO, YOU OR YOUR ATTORNEY MUST FILE A WRITTEN APPEARANCE IN SAID COURT AT CANTON ON OR BEFORE TEN O'CLOCK IN THE FORENOON (10:00AM) ON **JULY 30, 2004**.

WITNESS, HON. DAVID H. KOPELMAN, ESQUIRE, First Justice of said Court at CANTON this day, June 22, 2004.

PATRICK W. McDERMOTT
Register of Probate
7/1/04

LEGAL NOTICE

Commonwealth of Massachusetts
The Trial Court
Probate and Family Court Department
NORFOLK Division
Docket No. 04P1458EP
In the Estate of
CATHERINE L. LAWLER
Late of QUINCY
In the County of NORFOLK
Date of Death
April 1, 2004
NOTICE OF PETITION FOR PROBATE OF WILL

To all persons interested in the above captioned estate, a petition has been presented praying that a document purporting to be the last will of said decedent be proved and allowed, and that RICHARD T. LAWLER of N. EASTON in the County of BRISTOL or some other suitable person be appointed executor, named in the will to serve without surety.

IF YOU DESIRE TO OBJECT THERETO, YOU OR YOUR ATTORNEY MUST FILE A WRITTEN APPEARANCE IN SAID COURT AT CANTON ON OR BEFORE TEN O'CLOCK IN THE FORENOON (10:00AM) ON **JULY 28, 2004**.

In addition, you must file a written affidavit of objections to the petition, stating specific facts and grounds upon which the objection is based, within thirty (30) days after the return day (or such other time as the court, on motion with notice to the petitioner, may allow) in accordance with Probate Rule 16.

WITNESS, HON. DAVID H. KOPELMAN, ESQUIRE, First Justice of said Court at CANTON this day, June 16, 2004.

PATRICK W. McDERMOTT
Register of Probate
7/1/04

LEGAL NOTICE

Commonwealth of Massachusetts
The Trial Court
Probate and Family Court Department
NORFOLK Division
Docket No. 04C0114CA1
IN HAND SERVICE AND PUBLICATION
In the Matter of
SHAWN PATRICK GROGAN
of QUINCY
In the County of NORFOLK
NOTICE OF PETITION FOR CHANGE OF NAME

To ERIN L. GROGAN the only person interested in a petition described:

A petition has been presented by DONALD A. CLANCY praying that SHAWN PATRICK GROGAN of QUINCY in the County of NORFOLK be allowed to change his name as follows:
SHAWN PATRICK GROGAN TO SHAWN PATRICK CLANCY

IF YOU DESIRE TO OBJECT THERETO, YOU OR YOUR ATTORNEY MUST FILE A WRITTEN APPEARANCE IN SAID COURT AT CANTON ON OR BEFORE TEN O'CLOCK IN THE FORENOON (10:00AM) ON **JULY 28, 2004**.

WITNESS, HON. DAVID H. KOPELMAN, ESQUIRE, First Justice of said Court at CANTON this day, June 10, 2004.

PATRICK W. McDERMOTT
Register of Probate
7/1/04

LEGAL NOTICE

Commonwealth of Massachusetts
The Trial Court
Probate and Family Court Department
NORFOLK Division
Docket No. 96P0412EP
In the Estate of
MARIE A. CURRY
Late of QUINCY
In the County of NORFOLK
Date of Death
November 20, 1995
NOTICE OF PETITION FOR PROBATE OF WILL

To all persons interested in the above captioned estate, a petition has been presented praying that a document purporting to be the last will of said decedent be proved and allowed, and that ROBERT L. CURRY of QUINCY in the County of NORFOLK or some other suitable person be appointed executor, named in the will to serve without surety.

IF YOU DESIRE TO OBJECT THERETO, YOU OR YOUR ATTORNEY MUST FILE A WRITTEN APPEARANCE IN SAID COURT AT CANTON ON OR BEFORE TEN O'CLOCK IN THE FORENOON (10:00AM) ON **AUGUST 4, 2004**.

In addition, you must file a written affidavit of objections to the petition, stating specific facts and grounds upon which the objection is based, within thirty (30) days after the return day (or such other time as the court, on motion with notice to the petitioner, may allow) in accordance with Probate Rule 16.

WITNESS, HON. DAVID H. KOPELMAN, ESQUIRE, First Justice of said Court at CANTON this day, June 24, 2004.

PATRICK W. McDERMOTT
Register of Probate
7/1/04

LEGAL NOTICE

Commonwealth of Massachusetts
The Trial Court
Probate and Family Court Department
NORFOLK Division
Docket No. 04P1364EP
In the Estate of
AGNES M. CAMPBELL
Late of QUINCY
In the County of NORFOLK
Date of Death
May 9, 2004
NOTICE OF PETITION FOR PROBATE OF WILL

To all persons interested in the above captioned estate, a petition has been presented praying that a document purporting to be the last will of said decedent be proved and allowed, and that THOMAS N. BYRNES of QUINCY in the County of NORFOLK or some other suitable person be appointed executor, named in the will to serve without surety.

IF YOU DESIRE TO OBJECT THERETO, YOU OR YOUR ATTORNEY MUST FILE A WRITTEN APPEARANCE IN SAID COURT AT CANTON ON OR BEFORE TEN O'CLOCK IN THE FORENOON (10:00AM) ON **JULY 28, 2004**.

In addition, you must file a written affidavit of objections to the petition, stating specific facts and grounds upon which the objection is based, within thirty (30) days after the return day (or such other time as the court, on motion with notice to the petitioner, may allow) in accordance with Probate Rule 16.

WITNESS, HON. DAVID H. KOPELMAN, ESQUIRE, First Justice of said Court at CANTON this day, June 22, 2004.

PATRICK W. McDERMOTT
Register of Probate
7/1/04

NOTICES OF PUBLIC HEARINGS

NOTICE OF PUBLIC HEARING
City of Quincy
ZONING BOARD OF APPEALS
CASE NO. 04-055

Pursuant to the provisions of TITLE 17 of the ***QUINCY MUNICIPAL CODE*** as amended, the Quincy Zoning Board of Appeals will hold an **Open Public Hearing** on **TUESDAY, JULY 13, 2004**, at **7:15 pm** on the **Second Floor** in the **Council Chambers,** Quincy City Hall, 1305 Hancock Street, Quincy, MA 02169. On the application of Hayward-Hancock Street Associates, LLC for Special Permit/Variance/Finding to demolish 4 buildings and convert remaining structures to a mixed use complex of residential and retail in violation of Title 17 as amended Chapter 17.20.040 (dimensional requirements), Chapter 17.28 (parking), Chapter 17.24 (supplementary provisions), and Chapter 17.16 (use regulations) on the premises numbered 435 Hancock Street, Quincy.

Stephen P. DesRoche, Chairman
6/24, 7/1/04

NOTICE OF PUBLIC HEARING
City of Quincy
ZONING BOARD OF APPEALS
CASE NO. 04-046

Pursuant to the provisions of TITLE 17 of the ***QUINCY MUNICIPAL CODE*** as amended, the Quincy Zoning Board of Appeals will hold an **Open Public Hearing** on **TUESDAY, JULY 13, 2004**, at **7:15 pm** on the **Second Floor** in the **Council Chambers,** Quincy City Hall, 1305 Hancock Street, Quincy, MA 02169. On the application of PETER & UNA LAVIN for VARIANCE/FINDING to ERECT A 14' X 22' TWO STORY REAR ADDITION AND A 24' X 22' ONE STORY REAR ADDITION WITH A 8' X 16' DECK in violation of Title 17 as amended Chapter 17.20.040 (DIMENSIONAL REQUIREMENTS) on the premises numbered 27 LONDON AVENUE, QUINCY.

Stephen P. DesRoche, Chairman
6/24, 7/1/04

NOTICES OF PUBLIC HEARINGS

NOTICE OF PUBLIC HEARING
City of Quincy
ZONING BOARD OF APPEALS
CASE NO. 04-045

Pursuant to the provisions of TITLE 17 of the ***QUINCY MUNICIPAL CODE*** as amended, the Quincy Zoning Board of Appeals will hold an **Open Public Hearing** on **TUESDAY, JULY 13, 2004**, at **7:15 pm** on the **Second Floor** in the **Council Chambers,** Quincy City Hall, 1305 Hancock Street, Quincy, MA 02169. On the application of CHARLES MURPHY for VARIANCE to ALLOW A THREE (3) STORY DWELLNG TO BE ERECTED IN A RESIDENTIAL A ZONING DISTRICT in violation of Title 17 as amended Chapter 17.20.040 (DIMENSIONAL REQUIREMENTS) on the premises numbered 59 EDGEWATER DRIVE, QUINCY.

Stephen P. DesRoche, Chairman
6/24, 7/1/04

NOTICE OF PUBLIC HEARING
City of Quincy
ZONING BOARD OF APPEALS
CASE NO. 04-044

Pursuant to the provisions of TITLE 17 of the ***QUINCY MUNICIPAL CODE*** as amended, the Quincy Zoning Board of Appeals will hold an **Open Public Hearing** on **TUESDAY, JULY 13, 2004**, at **7:15 pm** on the **Second Floor** in the **Council Chambers,** Quincy City Hall, 1305 Hancock Street, Quincy, MA 02169. On the application of PAULF. RICCIARDI, TRUSTEE OF VALRE REALTY TRUST for VARIANCE for A FOUR (4) LOT SUBDIVISION OF LAND in violation of Title 17 as amended Chapter 17.20.040 (DIMENSIONAL REQUIREMENTS) on the premises numbered 44-52 PERKINS STREET, QUINCY.

Stephen P. DesRoche, Chairman
6/24, 7/1/04

NOTICE OF PUBLIC HEARING
City of Quincy
ZONING BOARD OF APPEALS
CASE NO. 04-043

Pursuant to the provisions of TITLE 17 of the ***QUINCY MUNICIPAL CODE*** as amended, the Quincy Zoning Board of Appeals will hold an **Open Public Hearing** on **TUESDAY, JULY 13, 2004**, at **7:15 pm** on the **Second Floor** in the **Council Chambers,** Quincy City Hall, 1305 Hancock Street, Quincy, MA 02169, on the application of 260 Victory Road, LLC for a Flood Plain Special Permit to allow construction of a six-story residential building containing 80 residential housing units along with related parking, access and circulation drives, utilities and landscaping. The proposed building will be constructed above the 100-year flood elevation. Petitioner further requests a Finding that the dimensional requirements for the proposed structure are controlled solely by the provisions of 17.20.040.B.2 and a Finding that the roof structure is a necessary feature of the proposed building, is not used for human occupancy and is exempt from the height requirements of 17.20.040.B.4. In the alternative, Petitioner requests a Variance for the height of the building in violation of 17.20.040.B.4.

The parcel of land is located at 260 Victory Road, Quincy, MA and is shown as Lots 33, 39 and 54 on Assesors' plan no. 6076.

Stephen P. DesRoche, Chairman
6/24, 7/1/04

Classifieds

MISCELLANEOUS

GENERAL CLEANER
for Woman's Locker Room
10 hours per week. Thursday & Friday 6 to 8 pm. Saturday 8 am to 2 pm.

Apply to: Owen Day
South Shore YMCA
79 Coddington St., Quincy Center
617-479-8500

AVON FULL & PART TIME HELP NEEDED
MEM option available. Up to 50% profits. For more information call **Brenda at 1-800-524-6142**

BABYSITTER NEEDED
to care for a nine year old boy. Part-time. May call 617-671-6793. Suit student. cell 857-204-9638

NECAN ads are screened as carefully as possible by the NEPA staff. Questionable advertising is checked through Better Business Bureaus, consumer protection divisions of the Postal Inspection Service. Ads not meeting our standards of acceptance are returned to the advertiser. NECAN participants are invited to apply their own standards of acceptance to ads in the newspapers they publish. For more information, contact Executive Director [illegible] Clarke [illegible] 1-800-[illegible]

ADVERTISING
BUY A BILLBOARD! HIT 12.1 OF A BUSINESS [illegible] Newspaper Network [illegible] Newspaper Network [illegible] Press Association [illegible] Call this Newspaper or Lindsey Clarke at [illegible] 8611 for information www.nepa.org

REACH MORE THAN 4 MILLION READERS with just one phone call! New England Press Association can place your classified ad in more than 300 newspapers throughout the six state New England region. Call this Newspaper or Lindsey Clarke at [illegible] 8611 for information www.nepa.org

ANTIQUES AND COLLECTIBLES
Stormville Airport Antique Show and Flea Market July 3rd4. Over 600 Exhibitors Dawn to Dusk. Rain or Shine. Rt 216 Stormville NY (Dutchess County) Free admission/parking. No Pets. Exhibitors Space Available. 845-221-656

AUTOS/TRUCKS FOR SALE
$500! Police Impounds! Cars/trucks/SUV's for $500.00 Honda's, Chevy's, Toyota's etc. For listings 800-719-3001 ext. C809

BUSINESS OPPORTUNITIES
COFFEE BUSINESS ITALIAN COFFEE COMPANY EXPANDING. Distributors Wanted. High profit potential. Anyone can do this! Call 800-813-6025. (Investment Required)

ALL CASH CANDY ROUTE. Do you earn $800 in a day? Your own local candy route. Includes 30 Machines and Candy. All for $9,995. 1-800-814-6443

FINANCIAL
$2000 monthly for life. Everyone eligible. Receive monthly Government entitlement checks. Working, Unemployed, already receiving government benefits no problem. Call for free details. (866) 709-[illegible]

[illegible] Cash for Structured Settlements, Annuities payments. Top $ paid. Call 1-[illegible] Wall Street, 16 West Madison, Suite [illegible] Chicago, IL. Not Affiliated with Settlement Sales Services.

Cash For Structured Settlements, Annuities payments. Top $ paid. Call 1-[illegible] Wall Street, 16 West Madison, Suite [illegible] Chicago, IL. Not Affiliated with Settlement Sales Services.

Cash For Structured Settlements, Annuities payments. It's your money! Get cash now. When you need it most! Oldest, best in the business. Settlement Purchasers, LLC. Money Magazine

REACH MORE THAN 4 MILLION READERS with just one phone call! New England Press Association can place your classified ad in more than 300 newspapers throughout the six state New England region. Call this Newspaper or Lindsey Clarke at [illegible] 8611 for information www.nepa.org

HEALTH AND FITNESS
ABSOLUTELY NO COST Power Wheel Chairs, Scooters and Hospitality Beds. Absolutely No Cost. Call Toll Free 1-800-708-9301

BE A WELL AND HAPPY HUMAN BEING. Read DIANETICS by L. Ron Hubbard. Call 617-266-9500 or send $7.99 to Dianetics, 348 Beacon St., Boston, MA 02115

HELP WANTED
ATTENTION DRIVERS: REGIONAL RUNS AVAILABLE FOR COMPANY DRIVERS & O/O'S! Midwest & Northeast. Also, Hiring OTR - Company - O/O - Solos - Teams Call 1-800-CFI-DRIVE www.cfidrive.com

AVON! Career or pocket money, you decide! Up to 50% commission profit. Start up $10. E-mail ISR Lisa at LWilbert@aol.com or call toll free 1-800-258-1815.

CANDLE LOVERS NEEDED. Ground Floor opportunity, risk free startup, instant profits, free website, hand-made highly scented candles, no experience necessary. Site 508-997-6506 or [illegible]4-526-4436

DRIVER: $1,000-1,200 WEEKLY. Quarterly Bonuses, Short Haul Pay, Layover & Detention Pay, Comprehensive Benefit Package. Class- A CDL Required. Call Smith Transport at 1-888-467-6484 or visit our website at www.smithtransport.com.

Driver-NOW EARN MORE! Increase in Pay Package. Contractors & Company Needed. Flatbed - Refrigerated - Tanker. Over-the-Road. Some Regional. Commercial Drivers License Training. 1-800-[illegible]-7-1-6318 - www.primemc.com

Got 1 year OTR driving experience? AVERAGE $1,000/WEEK. More experience makes more! The top pay in the industry! New Equipment! Miles! Hometime! Everything! 1-866-282-5861

HIGH SCHOOL EXCHANGE STUDENTS arriving August need Host Families. Local Representatives also needed to work with students families. American Intercultural Student Exchange - 1-800-SIB-LING

International metal Roofing Mfg. expanding in New England, requires motivated individuals with reliable truck/van, earn up to 6 figures installing the most advanced lightweight roofing system. Year round position, medical benefits, excellent advancement opportunity. Experience in roofing or siding an asset, but not necessary, (as we provide excellent training) 866-247-6856 or 866-588-ROOF

Quit long-haul, run regional and HAVE IT ALL! $.43 PER MILE. Home weekly! Newest Equipment! Miles! Great Benefits! Everything HEARTLAND EXPRESS 1-800-441-4953 www.heartlandexpress.com

FOR RENT

QUINCY CENTER
1 bedroom apt. with large living room, walk to T. Off street parking. Includes heat & hot water. $1000 per month **Lv. message 781-871-0807**

QUINCY CENTER
Studio Apt., walk to T, off st. parking. Nice family setting. Includes heat & hot water. Available 8/4. $750 p/month **Lv. message 781-871-0807**

In Sandwich. Lofted Cottage on Scorton creek. Across the street from one of Sandwich's finest beaches. Enjoy Kayaking and bonfires. $750 per week. **call 781-956-6903**

INSTRUCTION

FLUTE, SAXOPHONE, & CLARINET LESSONS
offered by experienced professional [illegible] Convenient N. Quincy location. Beginners, adult. Private & group classes. Reasonable rates [illegible]

EDUCATION

QUINCY COLLEGE SUMMER SESSIONS
View schedules online at quincycollege.edu or call 617-984-1710. Think you know Quincy College.... Think again

MISC.

PRAYER TO THE BLESSED VIRGIN
(Never Known To Fail)

[illegible] Remember, O most loving Virgin Mary, Mother of Christ, Queen of Heaven and Earth, Advocate of Sinners, Spotless Lily of Purity, Mirror of Justice, Seat of Wisdom, Cause of our Joy, Star of the Sea, Help of Christians, Refuge of Sinners, Comforter of the Afflicted, Mother of Mercy, Terror of Demons, Model of Virtues, Mystical Rose, Tower of David, Tower of Ivory, Ark of the Covenant, Gate of Heaven, Morning Star, Health of the Sick, Refuge of Sinners, Solace of Migrants, Comfort of the Afflicted, Help of Christians, Queen of Angels, Queen of Patriarchs, Queen of Prophets, Queen of Apostles, Queen of Martyrs, Queen of Confessors, Queen of Virgins, Queen of All Saints, Queen conceived without original sin, Queen assumed into Heaven, Queen of the most holy Rosary, Queen of Peace, Queen who reconciles sinners to God, Queen of the family, Queen of our hearts. You alone overcome all heresies and bring light to the faithful. Deign to hear the prayers we humbly address to you from the depths of our misery and graciously grant the favor we implore in confidence of your mercy, for the glory of your name, for the honor of your Divine Son, Jesus Christ, and for the salvation of souls, especially our own. Amen. Most Holy Virgin, Mother of God, Queen of Heaven and Earth! I humbly prostrate myself before you and implore you to deign to receive me under your protection and to admit me to the number of your servants, specially in the hour of my death. I beseech you from the bottom of my heart to succor me in this necessity. (Make request) There are none that can withstand your power. Oh, show me herin that you are my Mother. Oh, Mary, conceived without sin, pray for us who have recourse to thee (3X). Holy Mother, I place this cause in your hands (3X). Say this prayer 3 consecutive days. You must be published and it will be granted to you [illegible]

Thank You St. Jude
for prayers answered
WAD

Timothy J. O'Brien Building & Remodling
Tim is currently serving overseas with the US Army. He appreciates your support and past business and looks forward to returning to his business. 7/1

SERVICES

SAVE
LeBlanc Fuel, Inc.
P.O. Box 86, Quincy, MA
Discount Prices, QCAP
Senior Discount
Licensed & Insured
Service - Tanks
Boiler - Furnaces
617-774-1877 7/1

TUTOR
Exp. MA certified teacher K-3. References available.

Please call Julie
617-413-3102

DON'T NEGLECT YOUR GUTTERS
Cleaning, repairs, installation. Lower cost gutter guards. Never clean your gutters again! Free estimates

ACE GUTTERS
617-610-4258
877-290-8095
Insured & Local

HOUSE & WINDOW CLEANING
Painting & Other Work
Inside & Outside
Experienced, Reliable!
Joe Keenan 617-773-1084 7/29

BOILERS / FURNACES / TANKS
Sales - Service - Repairs - Cleanouts
MR. HEAT Licensed & Insured
call Bill 617-778-8468 8/19

DG'S - LAWN MAINTENANCE
Seeding & Edging
Lawn Mowing
Hedge & Shrub Trimming
Mulching
Spring & Fall Clean-ups
Reasonable Rates
Contact Dana at 617-786-9558

Sump Pumps Installations
Sales - Service
617-224-3725

PERSONAL TRAINING
In Home Gym Service
-B.S. Excercise Science Degree
-7 Years Experience
-Results Guaranteed
-Very Reasonable Rates
617-784-4821

ATTENTION
SELF EMPLOYED
PROFESSIONALS • CONTRACTORS • SMALL BUSINESS OWNERS
HEALTH INSURANCE

THE PROBLEM	THE PROBLEM
• It's Much Too Expensive	• MA Freedom Plans by Mid-West Nat'l*
• Rates Keep Increasing	• Premiums that are Affordable
• Limited Provider Networks	• Any Doctor, Any Hospital, Anywhere**
• Require Referrals and/or Pre-Approvals	• Plans to Fit Your Needs
• I hardly ever use it	• Finally Health Insurance that makes sense

These Plans May Save You Money!!

CALL NOW FOR A FREE QUOTE
GERALD DORFMAN • 781-585-7351
OR VISIT: **www.geralddorfman.com**

*Insurance plans are underwritten by Mid-West National Life Insurance Company of Tennessee; Home Office: Oklahoma City. **Within first 30 days of travel. MW/MA 0069. EXP 6-05 7/8

ARDMORE MASONRY CO.
Call now for your **FREE ESTIMATE** on chimneys, walks, walls & patios!

fully insured **Mike McGrath** *55 Granger St.*
Lic # 069518 **617-786-1433** *Quincy*
617-347-0291 7/1

TYCO CONSTRUCTION
ALL TYPES OF DECKS BUILT TO YOUR DESIRE
• PRESSURE TREATED • WEATHER'S BEST
• TREX • FIR- CEDAR- REDWOOD
FOR A FREE ESTIMATE PLEASE CALL 1-617-592-5682
9/16 **THOMAS YOUNG** *LICENSED AND INSURED*

Classifieds

FOR RENT

A NEW HALL
Elks Lane, off 254 Quarry St.
For Weddings, Showers, Meetings and Banquets.
QUINCY ELKS
847-6149

The Bryan Room VFW
24 Broad St., Quincy
Function Hall Available
$150 guests 617-479-2254
Every Friday night
Senior citizens dance, $9
1-800-474-6234

NORTH QUINCY
House for rent. Ocean view, 4 bedroom, living room, dining room, pantry, sun room, 4 car drive. Looking for long term lease. $2800.00 plus utilities.
781-871-0807

Wanted
P.C.A. to care for 17 yr. young man. Lifting involved. Total care, bathing, feeding, dressing. Pay $10.36/hr. Mon-Fri. Call 617-471-8232

OLD HAND TOOLS & BOOKS WANTED
All trades and subjects, planes, chisels, measuring tools, etc. Books: Maine and New England history, childrens, firearms, maritime. Pre-1950 postcards, maps, magazines, pottery, baskets. Pre-1970 baseball cards, comics, erotica, sporting memorabilia.
LIBERTY TOOL CO.
888-405-2007
Fax: 207-288-2725

SERVICES

ARTHUR D. MACNEIL *Electrician* Masters #14296A
Design & Installation
Electrical Construction
PO Box 692032, Quincy, MA 02269
617-320-7294
admacneil@cs.com

YOUR PHOTO ON BUSINESS CARDS
500 for $100.
DELCO ASSOCIATES
617-376-2309

TWO PROFESSIONAL PAINTERS
will paint your home inside or outside. Clean, carefull, quality work. Reasonabley priced. Call Kevin **781-812-1115**
leave message

BAKER LAWNCARE
Spring Clean Ups
Fertilizing and Grub Exing.
Mowing, Free Estimates
"Don't cuss, call us for your lawn care needs!"
Great Rates.
617-471-6435
**for new customers only*
Mention this ad and receive $25 off 3rd mowing

A # ONE HOUSE PAINTING AND CARPENTRY, DECKS, ETC.
Interior, Exterior
Top notch work done at down to earth prices. 36 years experience
Ray Stevens 617-282-8004
Fully Insured

SERVICES

LAWFORD PLUMBING
Small Jobs • Faucet
• Toilet & Heat Repairs
• Drain Cleaning
• Garbage Disposals Installed
24 Hour Service
Master Lic. #7306
781-849-6184

ORIGINAL HANDYMAN
NO JOB TOO SMALL
Power Washing, too
Free Estimates
Call 617-328-4199
In Business for 14 Years

POWER PLUMBING
Plumbing, Heating, Gas Fitting
Repairs • New Installations
Dave 617-696-7818
Emergencies 617-792-4054
Lic.# 26706

TIMOTHY P. LYNCH
Licenced Electrician
No Job Too Small, All Calls Returned, Free Estimates, Fully Insured
781-848-0878

IMAGE IMPROVEMENT LANDSCAPING
Spring Cleanups
We Clean It... Trim It... Remove It
No Job Too Big or Too Small
Free Estimates
Fully Insured
617-471-0044
781-740-1500

DETAILED PAINTING & FINISH CARPENTRY
From that one of a kind baby's room to a fresh looking kitchen. Meticulous & reasonable
Dave @ 617-304-5417

BEST CLEANING
you've ever had! I will clean your entire home including dusting, vacuuming, bathroom, kitchen, floors, baseboards, experienced & references. Call
617-308-1266

FOLEY'S & SON'S REMOVAL
YOU CALL - WE HAUL
Cleanouts
household items
yard +
contracting debris
No Job Too Big or Too Small
Free Estimates
Fully Insured
617-471-0044

HOUSE AND OFFICE CLEANING AVAILABLE
Free Estimates, Low Prices, Experienced, Great References
Call Eni or Edgard Pardinho:
617-389-8992

ON TOP ROOFING & CONSTRUCTION
Roofing, siding, windows, decks, carpentry, repairs, licensed & insured
Jack O'Rourke
508-697-8934 617-967-3262

SERVICES

YARD WORK CO.
- Lawn Mowing Service
- Three times a month or weekly service
- Expert hedge and bush trimming
- Over 12 years in business

FREE Estimate
Call Bill Fielding
617-471-6124

PAINTING BY PROFESSIONAL
INTERIOR & EXTERIOR
POWER WASHING & CARPENTRY
ALL TYPES OF MAINTENANCE
REASONABLE PRICE
Leave Message
617-773-4761

Murphy's Law(n) Service
Reasonable Prices for cutting your Lawn. 2 young hardworking teenagers.
Call 617-347-5719

DRIVEWAY SEAL COATING
Old driveways look like new, complete driveway maintenance
COASTLINE SEAL COATING of Quincy. Spring Special
Call 617-774-1211

PLASTERING/PAINTING
Good Rates, Good References
Serving Quincy & surrounding communities for 25 years
Small Jobs/No Problem
Blue Board Hanging
617-770-1174 cell: 781-964-4213

LAWN MOWER REPAIR SERVICE
Pickup & Delivery
Fast Service
617-471-2646

SERVICES

THE TURFMAN & CO.
- * Spring & Fall Clean-ups
- * Expert Hedge Trimming
- * Power Washing
- * Yard Mulching
- * Bushes & Trees Trimmed
- * Lawn Mowing Services
- * Hydroseeding & Sod
- * Snow Removal

free estimates
Phone 617-328-1221
Toll free 1-866-TURFMAN

FREE JUNK CAR REMOVAL
any condition
No title, no tires, no problem!
We take all cars for free!
617-828-4413

Save Gas and Money Shop Locally

THE DOG POUND
Portable B-B-Q
Get-togethers, after parties, graduations, reunions, and much more
Call Bob 617-481-5561
email: thedoglb@comcast.net
I do the cooking so you can have the fun!

3D Landscaping
We Handle Both Residential and Commercial Accounts
781-249-0876
PO BOX 692063
Quincy MA 02269
We Accept
- ~ MOWING
- ~ SPRING CLEAN UP
- ~ INSECT & GRUB CONTROL
- ~ 5 STEP LAWN PROGRAM
- ~ SHRUB TRIMMING
- ~ GUTTER CLEANING

WWW.3DLANDSCAPING.COM

SERVICES

ON CALL LAWN CUTS
Vinyl Siding
Decks & Additions
Gutters Cleaned
Masonry Repairs
Interior & Exterior Painting
Shrubs Trimmed
Yard Clean-up
Senior Citizen Discount
Handyman Repairs
Spring & Fall Cleanups
Call Mike after 6pm
617-328-7135
Insured & Insured

JUNK REMOVAL SOLUTIONS
We'll Save You Time & Money!
CLEANOUTS Basements, Attics, Garages, Yards, Offices
REMOVALS Appliances, Furniture, Boilers, Water Heaters, Construction Debris
DEMOLITION Kitchen, Bath, Walls, Sheds, Garages, Fences, Stone Brick Walls
CALL BAY STATE SERVICES FOR A FREE ESTIMATE TODAY! DAN 617-293-1086

ATLANTIC CLEANOUT SERVICE
Removal of Furniture etc... from:
One Room **Entire House**
Garages **Sheds**
Attics and much more
Residential Only *Free Estimates*
Call: Steve Pepin **617-481-5413**

DeFrancesco Construction
Specializing In: **REPLACEMENT WINDOWS**
ROOFING - TRIM - GUTTERS - VINYL SIDING
Call Today for a quick, FREE Estimate or No Hassle Information
617-365-1444
30 Year Guarantee on All Workmanship
Fully Licensed & Insured MA Reg. #101576

Royal Duck
Fast, Honest and Affordable
Commercial & Residential
Fully Insured
John Marchioni
617.251.6242
www.callfinalpick.com

Demolitions
Bathrooms • Sheds • Kitchens
Garages • Decks • Walks

Cleanouts
Attics • Basements • Garages
Offices • Yards

Removal
Furniture • Rugs • Appliances
Construction Debris • Brick & Stone

The Quincy Sun

MAIL TO: THE QUINCY SUN, 1372 HANCOCK STREET, QUINCY, MA 02169
PAYABLE IN ADVANCE. Payment must accompany order.

INDEX
- ❑ Services
- ❑ For Sale
- ❑ Autos
- ❑ Boats
- ❑ For Rent
- ❑ Wanted
- ❑ Help Wanted
- ❑ Work Wanted
- ❑ Pets
- ❑ Lost & Found
- ❑ Real Estate
- ❑ Antiques
- ❑ Flea Markets
- ❑ Yard Sales
- ❑ Instruction
- ❑ Day Care
- ❑ Personal
- ❑ Miscellaneous

RATES

1 WEEK ❑ $6.00 for one insertion, up to 20 words. 10¢ for each additional word.

3-7 WEEKS ❑ $5.50 per insertion up to 20 words for 3-7 insertions of the same ad. 10¢ each additional word.

8-12 WEEKS ❑ $5.25 per insertion, up to 20 words, for 8-12 insertions of the same ad 10¢ for each additional word.

13 WEEKS OR MORE ❑ $5.00 per insertion, up to 20 words, for 13 or more insertions of the same ad 10¢ for each additional word.

❑ Enclosed is $ _____ for the following ad to run _____ weeks in **The Quincy Sun.**

COPY: _____

NO REFUND WILL BE MADE AT THIS CONTRACT RATE IN THE EVENT OF CANCELLATION.
DEADLINE: MONDAY AT NOON. PLEASE INCLUDE YOUR PHONE NUMBER IN AD.

Quincy's Beaches Guide 5th Edition Now Available

The fifth edition of the popular guide to Quincy's beaches, new and enlarged, is hot off the press and available to Quincy bathers, boaters and fishermen.

In addition to information about the city's beaches and tides, the brochure has now been expanded to contain articles on water sampling and control of possible pollutants.

And, for the fishermen, there's also an article on the hot spots in Quincy Bay, particularly those that once made Quincy the Flounder Capital of the World.

The author, Jack Lydon, sees a comeback for the flounder fishery, which once attracted fish lovers from as far away as New York but went into decline in the 1950s.

Some of the old spots — Squantum, Long Island, Water Power, Hangmen's Island, the area at Paddocks Island, Moon Island, Bent Sides and Sister Island, Germantown and the wrecks.

Don't forget to fish [illegible] Those longer days will [illegible] Some days they make a big difference. Give them a try."

Andy Wells, the harbormaster and shellfish warden, writes of clamming and Bob Szabo, president of the Hough's Neck Maritime Center, and Jim Silcox of the Police Maritime Patrol, describe the facilities at the Neck.

In addition to the high and low tides for June through September, the guide also lists the sun risings and settings for the four summer months and the phones numbers and web sites of the important agencies.

Readers will also get an up-to-date report on progress in development of the Coastal Heritage Trail which is designed to link together the points of interest along Quincy's 27 miles of shoreline.

There is even a historical touch — the colonial ordinances of 1641-1647, which form the basis for current laws governing public use of beaches and coastal pathways that are privately owned.

The 2004 guide to Quincy's Beaches is dedicated to the memories of Bernard Reisberg, the late harbormaster of Quincy, and Robert Lescinskas Sr., a recently deceased member of the Quincy Beaches and Coastal Commission.

A total of 7,000 copies of the guide were printed by the Information Technology Department of the Center for Technical Education under the direction of Ron Donovan. They are available to the public at various places in the city.

Members of the Commission who put together and sponsored the publication of the guide include:

Leo J. Kelly, chairman; Douglas Gutro, vice chairman; Margaret Milne, secretary; Chickie Abdallah, Kristen Awed-Ladas, Monica Ferriaro, P. J. Foley, Robert Galligan, Joseph Joy, Michael Morad, David Murphy, John (Jack) Nigro and Brion Wynn.

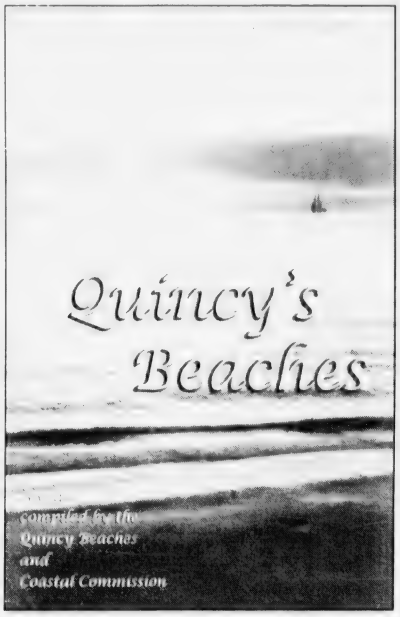

Quincy Bay Tides

High and low tides in Quincy Bay for the week of Thursday, July 1, to Wednesday, July 7.

	High	Low
Thursday, July 1	10:48 a.m.	4:37 a.m.
	11:00 p.m.	4:47 p.m.
Friday, July 2	11:45 a.m.	5:32 a.m.
	11:56 p.m.	5:42 p.m.
Saturday, July 3		6:26 a.m.
	12:41 p.m.	6:37 p.m.
Sunday, July 4	12:51 a.m.	7:19 a.m.
	1:35 p.m.	7:31 p.m.
Monday, July 5	1:46 a.m.	8:12 a.m.
	2:30 p.m.	8:26 p.m.
Tuesday, July 6	2:42 a.m.	9:04 a.m.
	3:24 p.m.	9:22 p.m.
Wednesday, July 7	3:38 a.m.	9:57 a.m.
	4:17 p.m.	10:19 p.m.

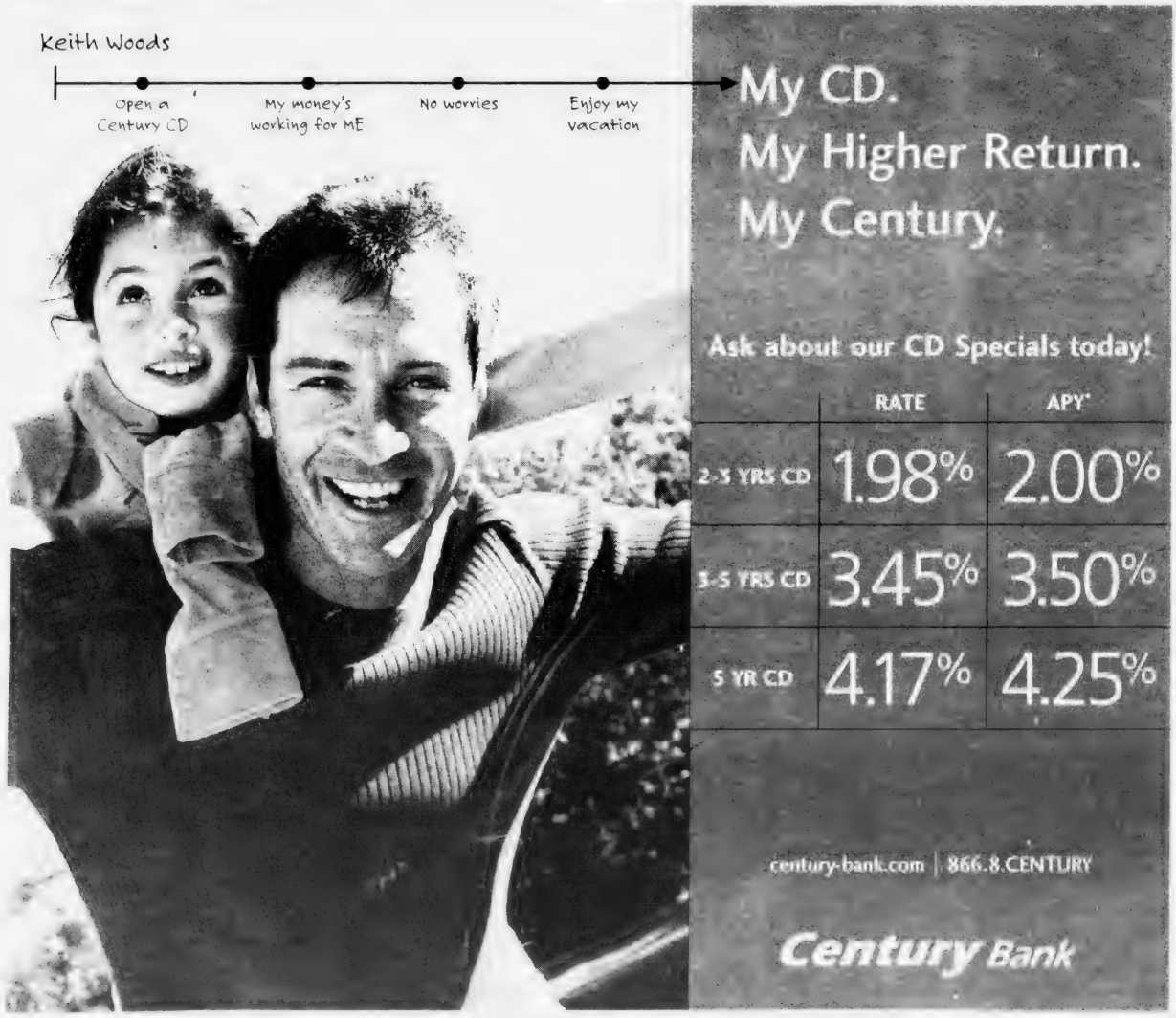

Historic Quincy

THE ADAMS ACADEMY
On The Site Of John Hancock's Birthplace

A Special Supplement **The Quincy Sun** *Thursday, July 1, 2004*

City of Quincy, Massachusetts
Office of the Mayor

Welcome to Historic Quincy!

Quincy has played a unique role in the formation of our great country–and we continue to play that role today! The Massachusetts Declaration of Rights, the model for the United States Constitution, was drafted in our historic city by John Adams, the second president of the United States and father to John Quincy Adams, our country's sixth president. Patriots, statesmen and women of science and of letters–Quincy has nurtured many of the seminal figures that brought our nation to greatness.

I encourage you to use this fine publication as a guide to historic Quincy. Visit the Adams National Historical Park and the presidential homesteads. Stop by the "Old House" and experience the colonial lifestyle. Tour United First Parish Church, which serves as the final resting place for John, John Quincy, Abigail, and Louisa Catherine Adams. Live the history of our City and of our nation.

Don't neglect to enjoy what Quincy has to offer today. Quincy is nestled between the Blue Hills Reservation and the Atlantic Ocean. Enjoy our twenty-seven miles of coastland, natural salt marshes and magnificent parklands. Explore our downtown, watch our outdoor concerts, play golf, or enjoy Quincy's booming restaurant scene. There is something for everyone to enjoy.

We are proud of Quincy and hope that you have the opportunity to experience all that our historical and cosmopolitan City has to offer.

Sincerely,

WILLIAM J. PHELAN
MAYOR

The Adams Cottages

First Father - Son Presidents Born Here

By TOM HENSHAW

It was the North Precinct of Braintree then, a farming community of about 2,000 people, and the year was 1735 when John Adams brought his bride, the former Susanna Boylston, to their new home.

Their home was a weathered gray farmhouse with a high, peaked roof and attached barn to kitchen set on seventeen acres of farmland at roughly Milepost 11 of the Coast Road, just where it turned up the wooded slopes of Penn's Hill toward the Monatiquot River ford.

He was a pillar of his rural community. Mr. Adams was a deacon in the First Parish Church, a lieutenant in the Braintree militia and a town constable with a forceful personality and tact that enabled him to collect taxes from his neighbors.

He was a hard-working farmer whose cider was acknowledged best in town, he worked in leather during the winter months, and he had an eye on an adjoining piece of farmland. 9 1/2 acres owned by the Billings brothers, complete with a farmhouse similar to his own.

Susanna Adams was a Boylston of Brookline, socially a cut above her husband, and perhaps there were moments in the simple house at the foot of Penn's Hill when she thought of the home of her uncle, the noted Dr. Zabiel Boylston of Brookline, whose furniture came all the way from London.

Their first child, a son who was named John for his father, was born in the southeast bedroom of the farmhouse on Oct. 19, 1735, (Old Style). He would become the second president of the United States.

Deacon John purchased the house next door for 500 pounds in 1744 and it was ready 20 years later when young John moved in with his bride-to-be, the former Abigail Smith, the preacher's sparkling daughter from the next town of Weymouth.

Their second child, a son, who was named John Quincy Adams after his great-grandfather, Col. John Quincy, was born there on July 11, 1767. He would become the sixth president of the United States.

Until George W. Bush was sworn in as the 43rd president in 2001, John Adams and John Quincy Adams were the only father-and-son combination to achieve that office. George H.W. Bush was the first. Benjamin Harrison's grandfather and great-grandfather, William Henry and Benjamin, were governors of the Northwest Territory and signers of the Declaration of Independence.

THE ADAMS BIRTHPLACES, where John Adams and his son, John Quincy Adams, the second and sixth Presidents of the United States, were born, is the only location in the country where two presidential birthplaces stand side-by-side. It is a National Historical Site under the supervision of the U.S. National Park Service. *(Quincy Sun Photo Robert Noble)*

The precise age of the two cottages at 133 and 141 Franklin St. at the foot of Penn's Hill is not known.

When the John Adams Birthplace was restored by the Daughters of the Revolution in 1897, a brick bearing the date 1661 was discovered under the southeast corner, and the house was known to have been occupied by one Joseph Penniman in that year.

And a man named Samuel Belcher was living in the John Quincy Adams Birthplace as early as 1663, when it was little more than a one room shack with fireplace. It was built to its present size in 1710, as evidenced by a date brick found in the back fireplace.

Ownership of Henry Adams, grandson of President John Quincy Adams, remembers the family lived in the cottages after 1818, although ownership remained in the Adams family until 1940.

Both houses were restored by the Adams Realty Trust, the John Quincy Adams Birthplace in 1896 at a cost of $1,050 and the John Adams Birthplace a year later at an expense of $515.40.

They were presented to the city of Quincy in 1940 and supervised by the Quincy Historical Society until they were turned over to the U.S. National Park Service in 1979.

The Adams Birthplaces at 133 and 141 Franklin St. are open daily, including Sundays and holidays, from 9 a.m. to 5 p.m. from April 19 to Nov. 10 with guided tours. Admission is $3 for adults and children over 16, which also includes admission to the Adams Mansion within seven days. Park passes are available. Tours must be arranged at the Visitors' Center, 1250 Hancock St. The last full tour leaves the Visitors' Center at 3:15 p.m. Tours are on a first come, first serve basis.

The Cover

ADAMS ACADEMY at 8 Adams St., Quincy Center, was a boys prep school gifted by President John Adams and opened in 1872. At Adams' request, it was built over the cellar of the birthplace of his friend, John Hancock, first signer of the Declaration of Independence. The home, in which Hancock was born Jan. 12, 1737, was destroyed by fire in 1759. The academy closed in 1907 and today is the home of the Quincy Historical Society. The Doughboy Statue in front is a tribute to the Quincy sons who served in World War I.

Free Trolley Service

He Wanted To Paint It White But:

John Adams Birthplace Has Original Look

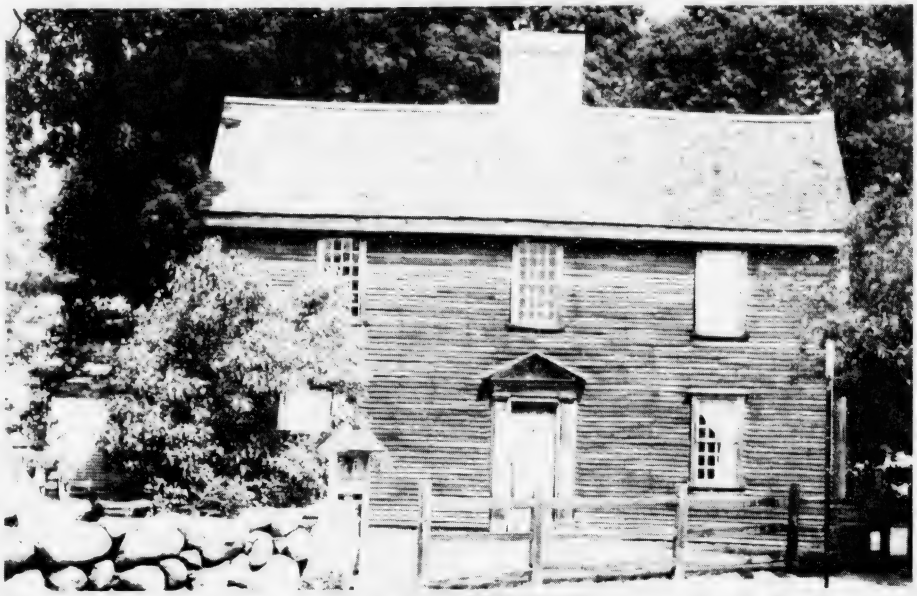

JOHN ADAMS BIRTHPLACE *(Quincy Sun Photo/Robert Noble)*

The cabinet was reproduced and installed in the kitchen of the John Quincy Adams Birthplace along with copies of the blue china that John purchased when he was emissary to Holland.

The Adams Birthplaces are at 133 and 141 Franklin St. They are open daily, including Sundays and holidays, from 9 a.m. to 5 p.m. from April 19 to Nov. 10 with guided tours. Admission is $3 for adults and children over age 16, which also includes admission to the Adams Mansion within seven days. Park passes are available. Tours must be arranged at the Visitors' Center, 1250 Hancock St. Last full tour leaves Visitors' Center at 3:15 p.m. Tours are on a first come, first serve basis.

Adams's Crucial Nominations

John Adams, the farmer's son from Old Braintree, not only had a hand in writing the U. S. Constitution, but he made two nominations to posts that proved to be critical to the future of the new republic.

As a member of the Continental Congress, he eschewed intercolonial rivalries and nominated George Washington, a Virginia planter, as commander in chief of the Continental army.

As president, he nominated John Marshall as chief justice of the Supreme Court, where he served 34 years and established the basic principle that the court can invalidate an act of Congress.

Descent from John & Priscilla

John Adams, the second president, can trace his ancestry back to John Alden and Priscilla Mullins of Whodunit? (You can speak for yourself, John.) fame.

His grandfather, Joseph Adams, married Hannah Bass, daughter of John and Ruth (Alden) Bass and granddaughter of the Pilgrim couple John and Priscilla.

Historic Quincy Supplement Staff

This special Historic Quincy supplement is produced by the following members of the Quincy Sun staff:

Henry Bosworth, Robert Bosworth, Ben Hendricks, William Forrest, Chris Lindquist, Russell Lane Marks Jr., Robert Kurz, Robert Noble, Deanna Goodacre and Noreen O'Shea.

We thank the staff of Quincy and the Quincy Historical Society for their support, cooperation and assistance.

The Quincy City Council
Ensuring The Quality Of Our Community
'The Birthplace Of The American Dream'

JOSEPH FINN
Councillor At Large

DANIEL RAYMONDI
Ward 2 Councillor

JOHN KEENAN
Councillor At Large

KEVIN COUGHLIN
Ward 3 Councillor

Quincy has been called the Birthplace of the American Dream. From its beginning in 1625 as one of the earliest settlements in the New World, it would grow to embrace the cause of freedom in the American Revolution. Patriots such as John and Abigail Adams and John Hancock and Dorothy Hancock are proud to call Quincy home. Although Quincy has since become known as the City of Presidents with the distinction of having the first father-son Presidents John Adams and John Quincy Adams as its native sons, Quincy has given much more to our nation.

The sons and daughters of Quincy have distinguished themselves by fighting and sometimes dying in every conflict from Bunker Hill to Iraq. Others have bolstered our country's defenses as they built the ships that contributed to our victories on every sea. Internationally known businesses such as Dunkin' Donuts, Howard Johnson's and Grossman's have had their humble beginnings in Quincy. Nature has endowed us with such resources as a spectacular bay and shoreline for recreation and as a source of plentiful seafood.

While Quincy's rich historical heritage has made us unique, our future is bright, for our greatest promise comes from our people. We have a hardworking, educated workforce of many diverse origins but all making their contributions to the quality of life and success of our city, state and nation.

Welcome to Quincy!

Francis X. McCauley

DOUG GUTRO
Ward 1 Councillor

ALICIA GARDNER
Ward 6 Councillor

LEO KELLY
Ward 1 Councillor

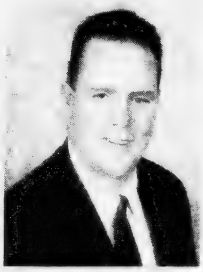

JAY DAVIS
Ward 4 Councillor

FRANCIS McCAULEY
Council President
Councillor At Large

CITY OF PRESIDENTS

2004

JOSEPH SHEA

MAUREEN HALLSEN

JOANNE MARINOPOULOS

JEANNE BEARDON

RICK FITZPATRICK

ADAMS MANSION NATIONAL HISTORIC SITE

(Quincy Sun photo/Robert Noble)

'The Old House'

Summer White House And Home Of 2 Presidents

Josiah Quincy, the one who built railroads around New England and founded the cooperative bank movement in Massachusetts, was in his boyhood a frequent visitor to the mansion where John Adams, the second president of the United States, lived in retirement.

Later, he wrote with wry amusement of ... with the ... of the Adams ... and his wife, Abigail ... that inevitable began with a thick pudding made from boiled corn meal.

"... thought desirable to take the edge off one's hunger before reaching the joint," wrote Quincy.

Indeed, it was considered wise to stimulate the young to fill themselves with pudding by the assurance that the boy who managed to eat the most of it should be helped most abundantly to the meat, which was to follow.

It need not be said that neither the ... [illegible]

[illegible]

British forces when they evacuated Boston in 1776. For a while it was used as a haven for rebel refugees fleeing the war zones.

Mrs. Borland returned to reclaim the house after the Revolution and John Adams, then in Europe as the first American ambassador to London, purchased it for 600 pounds through the good offices of the Cotton Tufts of Weymouth, his wife Abigail's cousin.

The Adamses were about to return to the United States after seven years abroad and Abigail was concerned that John's books and papers and the furnishings they had acquired in Europe would not fit into their old farmhouse at the foot of Penn's Hill where they lived before.

The deal was closed on Sept. 26, 1787, and the deed is still on file in the Suffolk County Registry of Deeds in which the Adams purchase is specified as a house, barn and other buildings on seven acres of land with some 70 acres more scattered around the North Precinct of Braintree.

There are indications that Abigail was ... [illegible]

In height and breadth it feels like a ... [illegible]

[illegible]

him in the presidency. In retirement, they became firm friends as they outlasted their contemporaries.

"Thomas Jefferson lives," whispered John Adams as he lay dying in the Old House. He was wrong. Jefferson, in far away Monticello, Va., had preceded him in death by a few hours on the same day.

It was July 4, 1826, the 50th anniversary of the Declaration of Independence.

The Old House which served as summer White House for two presidents, was home to four generations of the Adams family, the last, Brooks Adams, dying in February, 1927. It was taken over by the U.S. National Park Service in 1946 to become the Adams Mansion National Historic Site.

The site at 135 Adams St. is open from April 19 to Nov. 10 daily from 9 a.m. to 5 p.m. The last full tour is at 4 p.m. Admission is $3 for adults and children over 16, and includes admission to the Adams Birthplaces within seven days. Tours must be arranged at the Visitors' Center, 1250 Hancock St. The last full tour leaves the Visitors' Center at 3:15 p.m. Tours are on a first come, first serve basis.

The Adams Family

1. HENRY ADAMS (1583-1646) emigrated from England in 1638 and was granted 40 acres in Mount Wollaston (later Quincy).

2. JOSEPH ADAMS (1626-1694), son of Henry, farmer and maltster of Old Braintree.

3. JOSEPH ADAMS (1654-1737), son of Joseph, who married Hannah Bass, a granddaughter of John Alden and Priscilla Mullins.

4. JOHN ADAMS (1691-1761), son of Joseph, farmer and selectman of Old Braintree, known as Deacon John.

5. JOHN ADAMS (1735-1826), son of Deacon John and second President of the United States.

5a. SAMUEL ADAMS (1722-1803), revolutionary firebrand, great ... of Henry and cousin of President John.

6. JOHN QUINCY ADAMS (1767-1848), ... sixth President of the United States.

7. CHARLES FRANCIS ADAMS (1807-1886), son of John Quincy, minister to Great Britain during the Civil War.

8. JOHN QUINCY ADAMS II (1833-1894), son of Charles Francis, state legislator and thrice candidate for governor of Massachusetts.

8a. CHARLES FRANCIS ADAMS II (1835-1915), son of Charles Francis, historian and founder of the Quincy school system.

8b. HENRY ADAMS (1838-1918), son of Charles Francis, author of "The Education of Henry Adams."

8c. BROOKS ADAMS (1848-1927), son of Charles Francis, the last Adams to live in the Old House in Quincy.

9. CHARLES FRANCIS ADAMS III (1866-1954), son of John Quincy II, mayor of Quincy and Secretary of the Navy under President Hoover.

10. CHARLES FRANCIS ADAMS ... [illegible]

QUINCY SCHOOL COMMITTEE

Tradition Of Excellence

The teachers and staff of the Quincy Public Schools are dedicated to excellence in education. Under the guidance of the Superintendent of Schools, Dr. Richard DeCristofaro, the Quincy School Committee continues its commitment to maintaining and providing an educational system that is responsive to the needs of all children.

The tradition of excellence continues. . .

RICHARD DeCRISTOFARO
Superintendent of Schools
Secretary to School Committee

WILLIAM J. PHELAN
Mayor
School Committee Chairman

MICHAEL McFARLAND
Vice Chairman

JO-ANN BRAGG

ELAINE DWYER

RONALD MARIANO

DAVID McCARTHY

LINDA STICE

2004

FIRST PARISH CHURCH looking across Hancock Street from McIntyre Mall adjacent to City Hall. *(Quincy Sun Photo Robert Noble*

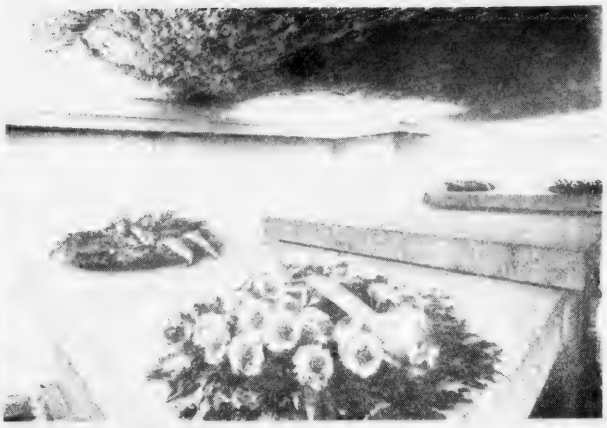

TOMBS OF PRESIDENTS John and John Quincy Adams and their wives, Abigial and Louisa in First Parish Church.

United First Parish Church, 'Church Of The Presidents'

Where 2 Presidents, Their Wives Are Entombed

In 1949, when the present First Parish Church building, the Old Stone Temple, was 121 years old, it was ruled officially that the church is older than the city itself and the town before it.

It was then that the late historian William Churchill Edwards was called upon to resolve a minor dispute that involved the rounding of the corners of the church lot in downtown Quincy.

"Almost the first subject to which the minds of the early settlers of our country were turned after they landed here was the formation of a church," said Edwards.

The first church in these parts was established as a branch of the Church of Boston in 1636. It became a church in its own right in 1639. The Mount Wollaston section of Boston was incorporated as the town of Braintree on May 23, 1640. Ergo, the church came first!

Quincy's first house of worship, the branch of the Church of Boston, was called the "Chapel of Ease," and if it was neglected by early historians it was because its first pastor, the Rev. John Wheelwright, his sister-in-law, Anne Hutchinson, and others were banished from the Massachusetts Bay Colony for heresy.

The new church, the one that lasted, was gathered by covenant on Sept. 26, 1639, and it was holding services in its third meeting house in 1732 when its pastor was the Rev. John Hancock, father of the bold first signer of the Declaration of Independence. Son John also was a member.

The affairs of the church and the town of Quincy were one and the same until 1824 when church and state were separated in Massachusetts and the Congregational Society was established to handle parochial matters.

The old Hancock meeting house was still standing, although a little run down, on the south lawn of the present church lot in 1822 when former President John Adams deeded the interest from certain of his lands and granite from his pastures to build a stone temple.

It was completed in Greek revival style at a cost of $30,488.56 which was some $3,000 less than architect Alexander Parrish's estimate-and dedicated Nov. 12, 1828, with John Quincy Adams, the sixth President of the United States holding Pew No. 1.

Even before the church was dedicated, the mortal remains of his benefactors, John and Abigail Adams, were transferred to tombs in the crypt of the church and, in 1852, the bodies of John Quincy Adams and his wife, Louisa, joined them.

It is the only church in the United States in which two Presidents are buried. The only other church in which a President is buried is the Episcopal Cathedral in Washington, D.C., where President Woodrow Wilson is entombed.

An active Unitarian Universalist Church, it is open to the public for tours daily from 9 a.m. to 5 p.m. Monday through Saturday, Sunday from 12 noon to 5 p.m., mid-April to mid-November. Admission is $3; under 16 are admitted free. For further information, call 773-0062.

ABIGAIL'S CROSSING

Gifts & Collectibles

Voted #1 Gift Store by The Patriot Ledger Readers Choice Awards

• Quincy Souvenirs
• Boyds Bears • Byers' Choice
• Cat's Meow Village • Crabtree & Evelyn
• Vera Bradley Bags • Possible Dreams Santas
• Cards • Lighthouses • Historic Pottery
Yankee Candles • Gifts • Wreaths
• Stationery • Snowbabies • Willow Tree

1360 Hancock St. • Quincy • 617-472-5667

AbigailsCrossingGifts.com

Mon.-Sat. 9:30-5:30; Thurs. 'til 7:00; Sun. 11:00 - 5:30

Why We Pronounce It 'Quin-zee'

Why do we pronounce Quincy "Quin-zee" when just about everyone else in the country refers to it as "Quin-see?"

There are 19 other Quincys in the U.S., but they pronounce it "Quin-see."

Can they be right and we be wrong?

Not according to Quincy's late city historian, William C. Edwards, who never budged an inch whenever the argument ever came up. And it still comes up.

The reason we pronounce it "Quin-zee" is very simple.

"That's the way the Quincy family pronounced it," he used to explain.

"The original Quincy family which settled here at Mount Wollaston pronounced it 'Quin-zee,' including Col. John Quincy after whom Quincy, Mass.—the first Quincy—was named in 1792."

Colonel Quincy was the great grandfather of sixth President John Quincy Adams.

Apparently, all 19 other Quincys in the U.S. were named after John Quincy Adams.

And, apparently the early settlers of those communities thought John Quincy pronounced it John "Quin-see."

Anyway, that is how Edwards explained it.

Seems like a sound argument.

The best way to visit the Northeast is with Best Western.

"The World's Largest Hotel Chain"

When you stay at the Best Western Adams Inn, you are guaranteed an even more exciting journey.

Best Western Adams Inn

- Free Deluxe Continental Breakfast
- Free Cable TV and HBO
- Game Room
- Exercise Room
- Meeting Rooms for up to 80 people
- Car rental available on site
- Free 24-hour Coffee Cafe´
- Free Shuttle to Logan Int. Airport and the MBTA
- Free Local Calls
- Laundry Room
- Pool and outdoor lounge (Seasonal)
- Business Center
- Boston sight-seeing Trolley departs @ 8:15 am daily
- Free Parking

Ask about newest program of "PARK-STAY-TRAVEL"

29 Hancock St., Quincy, MA

617-328-1500 • 1-800-368-4012 • Fax 617-328-3067

www.bwadamsinn.com E-mail: bwadamsinn@aol.com

or visit one of the many Best Westerns throughout *New England*

First Wife, Mother Of Two Presidents

Abigail Adams: A Woman Ahead Of Her Time

What do Barbara Bush and Abigail Adams have in common?

Both are noted for being the wife of one president and the mother of another.

Barbara's husband, George W., was the 43rd president from 1989 to 1993 and her son, George H.W., is the 43rd president. Barbara moved into the White House on [illegible], 2001 and is still there.

Abigail, [illegible] was the second president from 1797 to 1801 and [illegible] John Quincy, [illegible] president [illegible] 1825 to 1829.

And [illegible] Louisa Catherine Adams was the first president to [illegible] a foreign country, in her case, England, in 1848.

Their husbands' stays in the White House [illegible] Barbara's began the second Bush dynasty with her son as Quincy, George H.W., was born in Milton, the next town over.

But this is Abigail's story.

An early advocate of women's rights, the former Abigail Smith wrote to her husband, John, who was in Philadelphia helping his fellow Founding Fathers hammer out a Constitution for the new republic:

ABIGAIL ADAMS

"In the new code of laws which I suppose it will be necessary for you to make, I desire you would remember the ladies and be more generous and favorable to them than your ancestors.

Do not put such unlimited power into the hands of the husbands. Remember, all men would be tyrants if they could."

Sadly, unlike Barbara Bush, Abigail Adams did not live to see her son become president. She died in her 74th year, Oct. 28, 1818, seven years before he entered the White House.

Although she is traditionally remembered as the wife of one president and the mother of another, Abigail was more than that.

She was a remarkable woman in her own right and one ahead of her time.

Born in neighboring Weymouth Nov. 11, 1744, the daughter of the Rev. William Smith, a Congregational minister, and his wife, Elizabeth Quincy Smith, she had no formal schooling.

But through tutoring by her father and mother and reading, she became a well-known writer of letters that have served to chronicle American history.

She was a brave and resourceful woman, too. She was often left alone for long periods of time to care for her children and run the farm at the foot of Penn's Hill while her husband was away in the service of their fledgling country.

Early in their marriage, he was in France trying to develop strong ties with that country and she sailed to meet him in Paris. They had not seen one another in five years.

ABIGAIL ADAMS and her son, John Quincy Adams -- the future sixth President of the United States -- look out over Quincy Square from beside historic First Parish Church. The handsome bronze statue depicts her at about age 32 and him as a 10-year-old boy. It was commissioned by the Quincy Partnership and created by noted sculptor Lloyd Lillie.

(Quincy Sun Photo/Robert Bosworth)

John and Abigail Adams were the first president and first lady to occupy the White House. When Adams took office, succeeding George Washington on March 4, 1797, Philadelphia was the nation's capital. John and Abigail moved into the White House in November, 1800. It was called the President's Palace at the time.

No fanciful airs about her. She won a special spot in White House folklore by hanging her laundry in the East Room. She was just being practical. Many of the rooms had not been finished when they moved in and the East Room was one of the warmer ones, better for drying wet clothing.

John Adams and Thomas Jefferson, the man who succeeded him as president, were close friends who worked together to produce the precious Declaration of Independence. But they had a falling out and became political enemies.

When Jefferson defeated Adams in his bid for reelection to a second term, Adams was so bitter that he refused to stay in Washington for Jefferson's inauguration in 1801 and came home to Quincy.

Abigail became a peacemaker through letters to Jefferson and, thanks to her efforts, the two former presidents reconciled in their later years.

Both succumbed July 4, 1826, the 50th anniversary of the Declaration of Independence, Jefferson a few hours before Adams.

John and Abigail were married 54 years and it was a happy union despite frequent and long separations in the early years.

Abigail was the woman behind two men — a husband and son — who encouraged and helped them in their distinguished service to their country on their way to the Presidency.

She and her husband, son and daughter-in-law, Louisa Catherine, are entombed in the crypt in the United First Parish Church.

A bronze statue depicting Abigail at about age 32 and John Quincy at age 10 with her hand on his shoulder in a motherly touch, was erected in 1997 just a few feet away.

The very spot from which she now looks out onto Quincy Square is where she walked when the area was an open field.

A Mother's Advice

Abigail Adams had this motherly advice for her son, John Quincy Adams, the future sixth prresident, in a letter written to him when he was 10 years old and in Europe with his father, John Adams, who was on a diplomatic mission:

"Improve your understanding for acquiring usefull (sic) knowledge and virtue, such as will render you an ornament to society, an Honour to your Country, and a Blessing to Your parents.

Your affectionate Mother

AA"

What makes Quincy great?

* Quincy's neighborhoods, Quincy people *

* Quincy history, Quincy culture, ocean breezes *

* Great kids and great teachers in great schools *

* City employees who go above & beyond... * and always with a smile

* Miles of gorgeous shoreline, a great place to walk *

* An impressive variety of opinions, experiences and voices *

* An impressive variety of businesses, right here in town, * committed to Quincy

* All of Metro Boston, just a few minutes away *

Historic Quincy... a proud past, a bright future.

COLONIAL FEDERAL SAVINGS BANK

"Your neighborhood bank!"

QUINCY: 15 Beach Street, 617 471 0750 • 1300 Southern Artery (Residents only) 617 479 1430

HOLBROOK: 802 South Franklin Street, 781 767 1776

EAST WEYMOUTH: Middle & Washington Streets, 781 331 [illegible] • www.colonialfed.com

Insured FDIC

Quincy College...changing lives for generations

class in Coddington Hall

THINK. again.

QUINCYCOLLEGE.EDU

At Dorothy Quincy Homestead

John Hancock's Declaration Of Love

An aura of romance surrounds the stately old house that is set back in the trees from the corner of Hancock Street and Butler Road, on the banks of Furnace Brook.

There is the wallpaper with its blue cupids and pink flowers that was imported from France for the wedding of Dorothy Quincy, the vivacious daughter of the house, to Quincy born John Hancock, a patriot on the run with a price on his head.

There are the words "You I Love and You Alone," addressed by Hancock to his beloved Dorothy and scratched on a windowpane with his diamond ring just two days before the Lexington shot, the event that launched the Revolution.

And there are the secret handclasps and passwords which, it was said, helped many patriots flout the Revolutionary and Tory order to arrest certain English men, leading to a change in the leadership of King Charles I.

Parts of the house were built in 1685 by Col. Edmund Quincy, the second of the name, on land that was granted to an earlier Edmund in 1638. The major part was built in 1706 by Edmund the third. (There were six Edmunds in all, four in a direct line, two nephews.)

The house was the social center of old Braintree during the regime of the fourth Edmund, largely because he sired five beautiful daughters around whom swirled a whole future generation of judges, generals and merchant kings.

The undisputed belle of the household was Dorothy, the coquettish youngest of the eight Quincy children, whose troth was soon plighted to John Hancock, the wealthy young businessman from Boston who was already becoming known as a leader of the rebels.

Tradition has it that they were to have been married in the north parlor of the Quincy homestead with its French cupid wallpaper when Revolution intervened and John had to flee with the British regulars on his heels.

Eventually, they were wed Aug. 28, 1775, at the home of Thaddeus Burr, uncle of Aaron Burr later Vice President of the United States) in Fairfield, Conn.

After the Revolution and the death of Edmund the fourth in 1788 the old house passed from the Quincy family. The Hancocks wanted nothing to do with it. Their only son, John George Washington Hancock, was killed in a skating accident at age 9 while on a visit in 1787.

The house was acquired in 1904 by the Massachusetts Society of Colonial Dames, who restored it with vintage furniture, utensils and clothing, and gave it to the state with the proviso that the Dames continue to run it.

DOROTHY QUINCY HOMESTEAD

(Quincy Sun Photo/Trish Bossart)

For information on visits to the Dorothy Quincy Homestead, call 617-484-5553.

Full banking service in the heart of historic Quincy.

1259 Hancock Street

South Coastal Bank

A Community Bank Since 1868

1-866-446-5500

SUM

Additional branches also located in • Rockland • Scituate • Braintree • Carver

EQUAL HOUSING LENDER

Member FDIC www.southcoastalbank.com Member DIF

Thomas Crane Public Library

A Romanesque Architectural Beauty

He came to Quincy as a boy of 7, grew to young manhood on a farm in Quincy Point, learned the granite cutters' trade, and left at the age of 26 to win fame and fortune in stone in New York City.

That was the last Quincy heard of Thomas Crane for half a century, until one February day in 1880, five years after his death, when his son, Albert, appeared with $20,000 with which to build a memorial preferably a library — to his father.

"My father always retained a strong feeling for the town of Quincy," was his only explanation.

Albert Crane himself chose the man to design the building, Henry Hobson Richardson, grandson of the English scientist Dr. Joseph Priestly and the foremost architect of the day.

His reputation was so formidable that he was able to tell Crane, "I cannot guarantee that the building, when completed, shall conform to (your) ideas of beauty and taste," and still get the job.

Richardson's Romanesque building, which now houses the reference section of the library, was dedicated on May 30, 1882, with the principal oration delivered by Charles Francis Adams, Jr., chairman of the Board of Trustees.

It was Adams who gave the library its name. Albert Crane wanted it to be "The Quincy Free Public Library." Adams insisted on "The Thomas Crane Public Library."

"Who's giving the building?" asked Albert Crane.

"You are, but you wouldn't have it if hadn't been for me," said Adams, who was used to having his way around Quincy, and that was that.

President John Adams' modest collection of books was transferred to the library until 1893, when it was discovered that it, 11 years old, two pets as, once of them Charles Francis Adams, Jr. had asked to see them. They were then transferred to the Boston Public Library.

At the start, Richardson's magnificent building was all but hidden behind a grain store, a hotel, an office building and four homes that lined Washington St.

Albert Crane, however, was a persistent man and, by the time he died in 1917, he had purchased and torn down all the buildings, leaving a broad expanse of open space to enhance the library.

But before the lawn could be seeded, World War I intervened and, in a burst of patriotism — "Food will win the war," they said — the area was planted with potatoes, tended by an expert brought in from Maine. The experiment failed.

"There wasn't a potato in the lot that was anywhere near as large as a golf ball," said Mayor Joseph L. Whiton. The harvest was donated to the poor farm.

Albert Crane also put up $64,000 to build the Spear St. wing of the library in 1907-08 and the Crane family gave yet another $164,000 for the free standing addition, built in 1938.

A new $18 million addition that almost doubled the size of the existing library was completed in the spring of 2001 with money from the Crane endowment used to purchase the property and the rest paid for with a city bond issue.

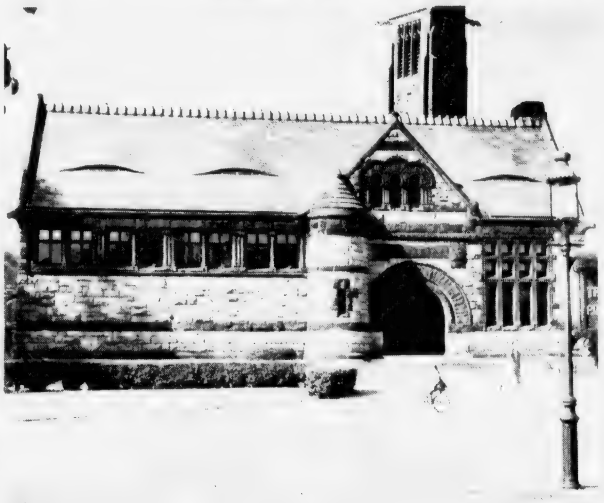

THOMAS CRANE PUBLIC LIBRARY

The Thomas Crane Public Library, 40 Washington St., is open to the public, free of charge, Monday through Thursday, 9 a.m. to 9 p.m., Friday and Saturday, 9 a.m. to 5 p.m. and Sunday, 1 p.m. to 5 p.m. It is closed on Saturdays and Sundays during July and August.

As your neighbor for over 150 years, we've grown from a simple one and one half story building a few hundred yards from our present location, to our newly expanded building at 57 Washington Street. In that time our reputation has also grown, making us one of the country's oldest and most respected insurance companies. We've witnessed over 150 years of change... political, social and environmental. One thing has always remained the same... our pride in being your neighbor on the South Shore.

The original office is shown on the right and below is our present site.

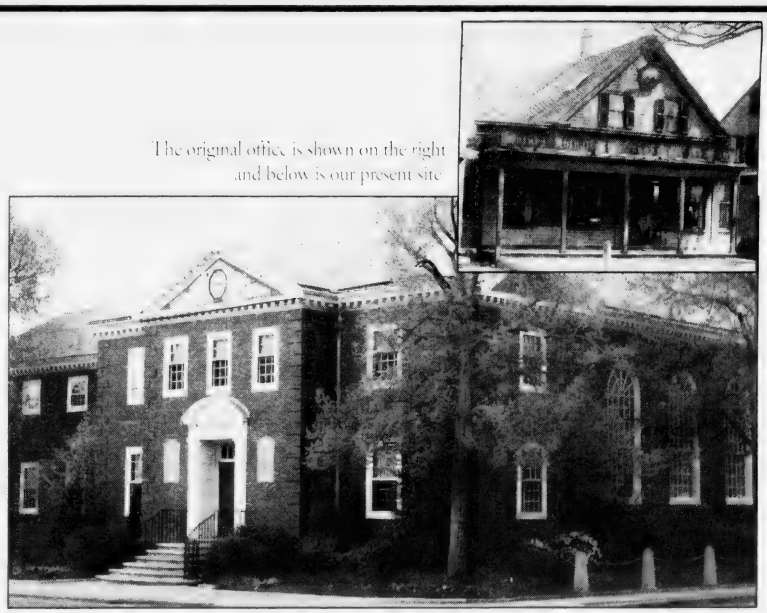

QUINCY MUTUAL FIRE INSURANCE COMPANY

57 Washington Street
Quincy MA 02169
617-770-5100
www.QuincyMutual.com

Used For Bunker Hill Monument, King's Chapel, Other Landmarks

Quincy's Granite Was Famed The World Over

SWINGLE'S QUARRY in West Quincy, which eventually reached a depth of 345 feet below ground, was one of more than 30 in operation at the height of the Quincy granite boom some100 years ago.

(From the Collection of Tom Galvin)

The problem was that no one had ever built with such large pieces of stone before and no one knew how to quarry it or work it or transport it to the building location.

Willard, who quit his job as an architect and moved to Quincy to direct quarrying operations for the Bunker Hill Monument, had to devise new methods for obtaining and working the stone.

The new method of transportation, devised by Gridley Bryant, involved the construction of the first commercial railroad in the United States to carry stone from the quarry to the Neponset River.

Willard's inventions and new methods inaugurated what is known as "the Stone Age" of American architecture and the Quincy granite industry flourished along with it.

Quincy granite, known for its durability and its ability to take a high polish, was shipped all over the world under the trade names "Quincy Light," "Quincy Dark," and "Quincy Extra Dark."

The demise of the granite industry started after World War I when lighter and more malleable building materials were developed with which to construct stronger and less costly buildings.

The last operating quarry, Swingle's, went out of business in 1963.

We Are Proud To Be

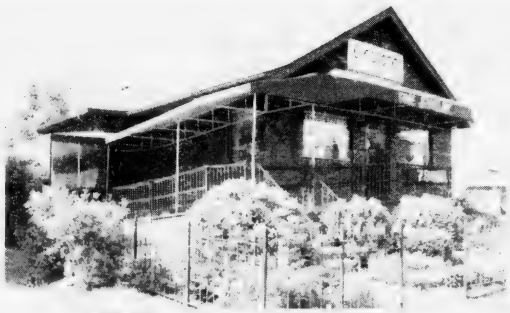

A Part of Historic Quincy

LeColson
FINE JEWELRY

LeColson Jewelry is a family owned business and for over 35 years, the Coletti family has maintained a living room atmosphere where merchandise is sold at discount prices and quality and integrity are a tradition.

THE COLETTI FAMILY

795 HANCOCK STREET, QUINCY • 617-786-7942

(Corner of Hancock & Clay Streets) *HANDICAPPED ACCESSIBLE*

Hours: Mon-Fri 8:30-5:30, Sat 9-3 Open evenings during holiday season. Summer hours: Tues-Fri 8:30-5:30

Eastern Nazarene College
www.enc.edu

An educational experience for ALL ages

Traditional Undergraduate Programs

Listed here is a sampling of Associate's and Bachelor's programs available, please visit our website for a complete listing.

- Business
- Communication Arts
- Computer Science
- Education
- Engineering
- Environmental Science
- Government
- Pre-Law
- Pre-Med
- Religion
- Social Work

Adult & Graduate Studies

- Associate of Arts in Criminal Justice
- Associate of Arts in General Business
- Bachelor of Arts in Criminal Justice
- Bachelor of Arts in Management
- Bachelor of Science in Business Administration
- Bachelor of Science in Management Information Systems
- Master of Science in Management
- Master of Science in Marriage and Family Therapy
- Master of Education
- Certificates in HR or Paralegal

CAMPUS KINDER HAUS is an early childhood center operated by Eastern Nazarene College. It is a center for children, ages 2 years 9 months through 6 years. The center serves families in the South Shore and Boston areas as well as the College Community.

TRADITIONAL UNDERGRADUATE In the year 2000, Eastern Nazarene College (ENC) celebrated 100 years of service as an institution of higher learning. ENC is a fully accredited, coeducational, liberal arts college serving students who desire preparation for service and leadership in an environment of vital Christianity.

ADULT STUDIES For over a decade, the ADULT STUDIES PROGRAM has been the pioneer in the accelerated degree programs in New England. You can earn a degree in two years or less. These programs are designed for busy professionals; you take one course at a time and meet just once a week: days, evenings, or Saturdays. This allows you to focus on one subject at a time without falling behind on your work and family responsibilities. New classes are formed monthly. Credits for previous college experience are reviewed for acceptance. Course locations include: Auburn, Boston, Danvers, Plymouth, Quincy, Taunton.

GRADUATE STUDIES The DIVISION OF GRADUATE STUDIES was established in 1979 and is committed to preparing leaders in the human service fields of education and counseling. In 2004 Graduate Studies was merged with the Adult Studies Division to better service the adult learning. ENC's graduate programs provide professional preparation for teachers and mental health counselors. The Master of Science in Marriage and Family Therapy fulfills the educational requirements for licensure as a mental health counselor by the Massachusetts Board of Allied Health and Human Services. Graduate students in education are eligible for initial licenses and professional level licenses in the Commonwealth of Massachusetts. All education programs are fully approved by the Massachusetts Department of Education. Classes are scheduled evenings to accommodate adults.

For Further Information Call

CAMPUS KINDER HAUS 617-328-5530

TRADITIONAL UNDERGRADUATE 617-745-37[illegible]

ADULT STUDIES [illegible]

GRADUATE STUDIES [illegible]

Main Campus: [illegible]

Kinder Haus: [illegible]

Adult & Graduate Studies: [illegible]

Hancock Cemetery

Patriots, Early Settlers, Intrigue Buried Here

Henry, the first Adams in Quincy, is buried there. So is the Rev. John Hancock, father of the first signer of the Declaration of Independence. And Colonel John Quincy, for whom the city is named.

But of all the 800 graves in the Hancock Cemetery, the Old Burying Ground of Colonial Quincy, most intriguing is one marked by a tombstone bearing this cryptic epitaph:

"Erected to the memory of John R. Grieve. Died Nov. 12, 1850, age 22 years, and Hannah Banks, his wife, died Nov. 12, 1850, age 15 years. Both of Zanesville, Ohio. Deluded by the writings of A.J. Davis."

The mystery of John and Hannah has never been fully solved.

They came to Quincy in 1850, not as man and wife, but as male cousins, John Green and George Sands. They obtained work in a shoe factory but rarely left their lodgings on Elm St., spending long hours reading books on spiritualism.

Co-Workers thought that George Sands looked frail, almost effeminate. It was widely suspected that "he" was a girl. A scheme was devised to test the theory.

One day, at lunch one of the shoe workers tossed George an apple. A man would catch it by closing his legs, a woman by spreading her skirt. Guess what "George" did!

HANCOCK CEMETERY

Humiliated, John and Hannah never went back to the factory. Nor did they ever return to the house on Elm St. Their frozen bodies were found next spring by rabbit hunters on Penn's Hill, locked in a loving embrace.

Several months later, the father of John Grieve arrived from Ohio to bury the young couple. It was he who directed the words to be chiselled on the headstone. He explained no further.

A.J. Davis was never identified for sure. But Andrew Jackson Davis, a spiritualist, hypnotist and faith healer, was then practicing in Boston.

Among the belongings found in the Elm. St. lodgings were these words, written by 15-year-old Hannah Banks.

"To the oppressed and downtrodden, to the suffering and afflicted, I would cry out...Death is only an event, only a circumstance in the eternal life experience of the human soul. Death is simply a birth into a new and perfect state of existence."

Not far from the grave of John and Hannah is a tomb bearing words that cry out of an earlier injustice:

"Three precious friends under this tombstone lie

"Patterns to aged, youth and infancy.

"A great mother, her learned son, with child.

"The first and least went free. He was exiled.

"In love to Christ, this country, and dear friends.

"He left his own, cross'd seas and for amends

"Was here extoll'd, and envy'd all in a breath.

"His noble consort leaves, is drawn to death.

"Stranger changes may befall us ere we die.

"Blest they who will arrive eternity.

"God grant some names, O thou New England's friend.

"Don't sooner fade than thine, if times don't mend."

The tomb with its hidden message contains the family of the Rev. Leonard Hoar, third president of Harvard College, a man too liberal for his times.

He was forced by the General Court of the Massachusetts Bay Colony to resign at the instigation of religious opponents and jealous colleagues for permitting Harvard to "languish and decay." Eight months later, in November 1675, he was dead at 45.

In 1975, the same General Court, now of the Commonwealth of Massachusetts, righted the 300-year-old wrong done to the Rev. Mr. Hoar by "proclaiming and confirming his innocence of any misdeeds while president of Harvard College."

The cemetery, on Hancock St., Quincy Sq., next to City Hall, is open to the public. There is no admission charge.

The *styles* may have changed in 30 years, but our commitment to Quincy remains the same.

1974: QUINCY CENTER Business and Professional Association Officers (from left) Henry Bosworth, The Quincy Sun, secretary; Dave Leitch, Burgin Platner Insurance, vice president; Jack Kerrigan, Baskin-Robbins, president; Mark Bertman, Rogers Jewelry, immediate past president; and Jason Feldman, Jason's Luggage and Music Shop, treasurer.

Quincy Sun Photo/Steve Lisso

2004: QUINCY BUSINESS ASSOCIATION Officers (from left) Robert Bosworth, The Quincy Sun, second vice president; Jeff Bertman, Rogers Jewelry, immediate past president; Jean McCarty, CSR Staffing Solutions, board member; Eric Stoeckel, Burgin-Platner-Hurley Insurance, president; Jeff Hannon, 3 Phase Elevator, first vice president; and Richard Gormley, Sovereign Bank, treasurer.

Come see for yourself. You will quickly notice our main streets and back roads are vibrant and bustling with activity. Our Historic City is enhanced by our unique boutiques, exciting restaurants, cafes and lively entertainment centers. This July 15, 16 and 17, our annual Summer Sidewalk Festival features crafters, musicians, great food and surprises from our traditional shop owners.

Discover Quincy, a great place to live, work and visit!

Quincy Business Association

1416 Hancock Street
Quincy, MA 02169
(617) 471-3232

Abigail Adams Cairn

The Smoke Could Be Seen Over Bunker Hill

Abigail Adams was awakened at dawn in the farmhouse at the foot of Penn's Hill by the sound of far-off guns. Although the sweltering morning of June 17, 1775, as she hustled about with the chores, the dull boom of cannon intruded on her consciousness.

Riders on the Coast Road to Plymouth, stopping at the farmhouse for a drink of water, told her of a great battle underway on Breed's Hill in Charlestown.

One of them brought word that Dr. Joseph Warren had been killed in the fighting and little Abby, age 10, burst into tears, and John Quincy, nearly 8, felt bewildered and sad, for Dr. Warren was the Adams family doctor in Boston.

In the afternoon, Abigail could stand it no longer. Taking Abby and John Quincy by the hand, she walked up the Coast Road to the top of Penn's Hill and climbed up on the rocks for a better view.

The panorama of the Bay, a shimmering blue in the sunshine, spread out before them, the tiny houses on the three hills of Boston and, beyond, the black smoke rising in billows.

"Good God," exclaimed Abigail, "they are burning Charlestown!"

The scene etched itself forever in John Quincy's memory.

The early days of the Revolution were times of turmoil in Braintree and its North Precinct. Each man [illegible]

Abigail's husband, [illegible], was [illegible] of the [illegible] Continental Congress in Philadelphia, leaving 29-year-old Abigail to manage the farm and look to the needs of four small children: Abigail, John Quincy, Charles, 5, and Thomas Boylston, 3.

There were days of alarm as the British, penned up in Boston by the brand new Continental Army, foraged up and down the coast for supplies. Refugees from occupied Boston and the inner towns of Dorchester and Roxbury sometimes slept in the kitchen and in the fields.

As the wife of a member of Congress, Abigail was a center of attention. The house on the Coast Road was a favorite stopping place for travelers to Plymouth. Politicians up from Philadelphia made it a point to stop by for a visit with John Adams' wife.

Abigail was invited to visit Gen. George Washington's headquarters at Winter Hill. The aristocratic Washington was suspect among New Englanders. He was a Virginian; he was an Anglican; and, it was said, he held slaves. But John Adams liked him and Abigail was soon charmed.

One day, young John Quincy came home to find his Uncle Elihu melting down Abigail's pewter spoons in the kitchen to make bullet molds. He looked at his mother and she looked back at him and something indefinable passed between them.

"Do you wonder," wrote the sixth President of the United States some 68 years later, "that a boy of 7 who witnessed this scene should be a patriot."

ABIGAIL ADAMS CAIRN

In 1896, where the old Coast Road (now Franklin Street) meets Viden Road atop Penn's Hill, a stone cairn was built to mark the spot where Abigail and young John Quincy watched the Battle of Bunker Hill. It is open to the public and free of charge.

It's astounding how much interest you can accrue in 169 years.

Our interest has been in the South Shore since 1835.

To make our history work for your future, stop by our Quincy branch at 275 Quincy Avenue, call 888.828.1690, or visit www.ibankcanton.com.

BANK OF CANTON

Canton
Quincy
Randolph
888.828.1690
www.ibankcanton.com

Quincy Was Almost Hancock

By HENRY BOSWORTH

If some of the early settlers had their way, it would be the city of Hancock today instead of Quincy.

Quincy, like George Washington, was born on Feb. 22.

On Feb. 22, 1792, the General Court of Massachusetts passed an act incorporating the North Precinct of Old Braintree as the separate town of Quincy.

But, just before that, quite a few of the residents wanted the new town named after native son John Hancock instead of Boston-born Colonel John Quincy.

Colonel Quincy, who had represented Old Braintree in the General Court, was the great grandfather of President John Quincy Adams.

Many people today think Quincy was named after the sixth President but the honor actually goes to his great-grandfather.

John Hancock, who was born in the North Precinct, was governor of Massachusetts when the General Court passed the act incorporating the new town as Quincy. He signed the act the following day.

But at the first town meeting of the new town in May, a petition was presented to change the name from Quincy to Hancock in honor of the patriot and first signer of the Declaration of Independence. The move was finally defeated after a stormy verbal battle.

JOHN HANCOCK

Opponents argued that Hancock was still alive and that the honor should go to a distinguished-but-deceased-person.

Colonel Quincy met those requirements. He was both distinguished and deceased.

He had represented Old Braintree in the General Court from 1717 to 1741, 12 of those years as Speaker of the House. He died in 1767 at age 77, two days after John Quincy Adams was born.

Quincy became a city June 11, 1888.

But a lot of people will go right on thinking Quincy was named after John Quincy Adams.

QUINCY 2000 COLLABORATIVE
Economic Partnerships in the 21st Century

Bring your business where it will be welcomed . . . come to Quincy. WE MEAN BUSINESS!

The Quincy 2000 Collaborative is a private, non-profit organization dedicated to promote economic development in the City of Quincy.

$5 million Loan Pool for Small Businesses
Job Creation Initiatives
Commercial / Industrial Site Finder Service
Permitting Assistance
Business District Revitalization
Business Development Workshops
Entrepreneurial Training

For more information about our programs, please contact:

The Quincy 2000 Collaborative
1250 Hancock Street, Suite 127N,
Quincy, MA 02169
Phone: (617) 847-1454 Fax: (617) 471-3132
www.quincy2000.org

John Quincy Adams:

The Old Flame Still Burned

The old man's bitterness glowered from every word as he penned them in his diary on June 17, 1843, the day the Bunker Hill Monument was dedicated.

"What a name in the annals of mankind is Bunker Hill! What a day was the 17th of June, 1775! And what a burlesque upon them both is an oration upon them by Daniel Webster!"

The old man despised Webster as a turncoat to his own heritage, one whose compromises had sold out to slavery.

"The ideal associations thundering cannon, which I heard, and the smoke of burning Charlestown, which I saw, on that awful day... How could I have witnessed all this at once, without an unbecoming burst of indignation.

"Daniel Webster is a heartless traitor to the cause of freedom; John Tyler [the President] is a slave monger. What have these to do with the Quincy granite pyramid on the brow of Bunker Hill?

"I stayed home."

The old flame still burned in John Quincy Adams at 75.

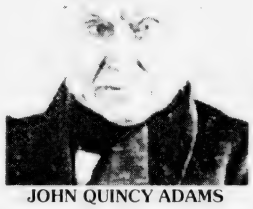

JOHN QUINCY ADAMS

Quincy Historical Facts

1792: The North Precinct separated from Old Braintree and named Quincy in honor of Colonel John Quincy. Population about 900.

★

1797: John Adams elected second President of the United States.

1824: John Quincy Adams elected sixth President of the United States.

★

1826: First Commercial Railroad opened to transport granite for Bunker Hill Monument, from West Quincy to the Neponset River.

What do Thomas Morton, John and Abigail Adams, Howard Johnson, John Hancock, Lee Remick, Francis Parker, Ruth Gordon, Squanto, John Cheever, the Bunker Hill Monument, Myles Standish, modern railroads, Anne Hutchinson and America's most famous warships have in common?

Quincy.

And they're all at
QUINCY HISTORICAL SOCIETY,
Library, Museum and Gift Shop,
in the national landmark Adams Academy Building.

On Exhibit through Sept. 3: OLD GLORY -- MAGAZINES OF WORLD WAR II

The New QUINCY HISTORY MUSEUM Opens In September.

Quincy Historical Society
8 Adams Street, Quincy, MA 02169
617-773-1144

We've Got a History of Great Real Estate Service

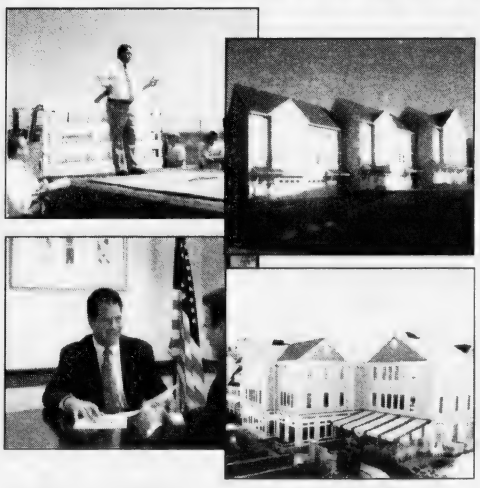

- *Commercial Sales & Leasing*
- *Residential Home Sales*
- *Real Estate Consulting*
- *Auctions*
- *Personal Property Appraisals*
- *Construction & Development*

Daniel J. Flynn & Co., Inc.

1495 Hancock Street, 4th Floor, Quincy, MA 02169
Tel. 617-479-9000 • Fax 617-770-0443

Visit our award winning website www.djflynn.com
Voted "Best Web Site" at the
Mass. State Auctioneers Assoc. 2004 Convention

QUINCY: City Of Presidents,

THE ADAMS BIRTHPLACES, where John Adams and his son, John Quincy Adams, the second and sixth Presidents of the United States, were born, is the only location in the country where two presidential birthplaces stand side-by-side. It is a National Historical Site under the supervision of the U.S. National Park Service. *Quincy Sun Photo/Robert Noble*

ADAMS MANSION, known as "The Old House" when it was home to two presidents, is decked out in flowers as it awaits the arrival of the hundreds of tourists who visit the National Historic Site every summer.

Quincy Sun Photo/Robert Bosworth

THE DIRECTOR OF The National Park Service, Fran Mainella, recently visited the Adams Mansion and the Presidents Adams' birthplaces. She is shown here (third from left) in the Stone Library with Mayor William Phelan, Mrs. John Quincy Adams, Abigail Adams Browne, Mrs. Tracey Phelan, Mainella's husband Bob Landers and Marianne Peak, superintendent of the Adams National Historical Park. Phelan presented Mainella with a copy of David McCullough's book, "John Adams," which was signed by the author and the mayor. *Quincy Sun Photo/Robert Noble*

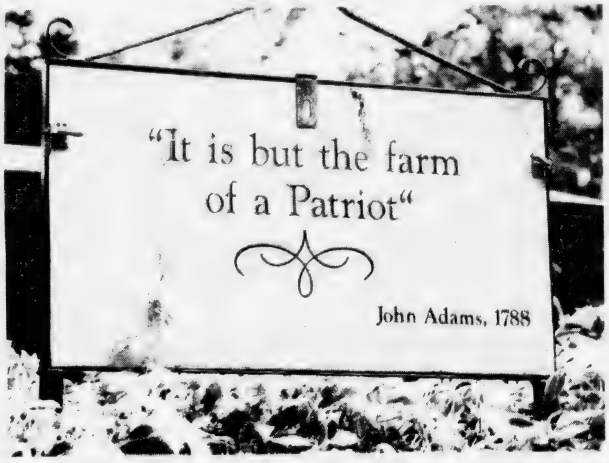

IT IS KNOWN as the Adams Mansion but to John Adams as this sign states it was "but the farm of a Patriot"

Quincy Sun Photo/Robert Noble

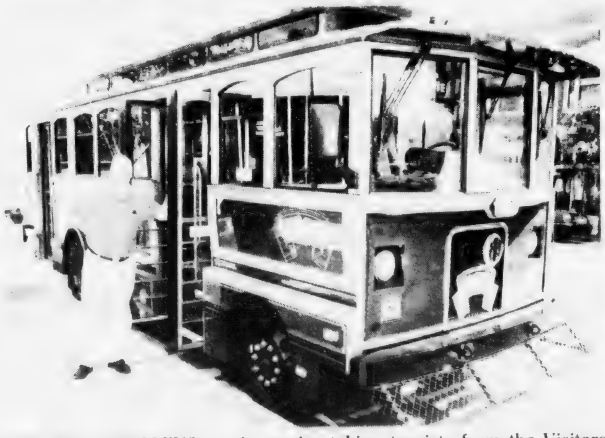

TWO NEW TROLLEYS are in service taking tourists from the Visitors Center to the President Adams' birthplaces and the Adams Mansion. Driver Jerry McAdams awaits passengers in front of the Visitors Center on Hancock St., Quincy Center. *Quincy Sun Photo/Robert Noble*

FREEDOM PARK at Burgin Parkway, Dimmock and Adams Sts., Quincy Center, was dedicated July 5, 1976 as part of the city's celebration of the nation's Bicentennial. John Hancock, whose birthplace was adjacent to the park, played there as a youngster.

Quincy Sun Photo/Robert Noble

Patriots . . . And Proud History

UNITED FIRST PARISH Church, founded in 1636 and still an active Unitarian Universalist Church, faces Old City Hall and Constitution Plaza across Hancock St. in Quincy Center.

Quincy Sun Photo Robert Noble

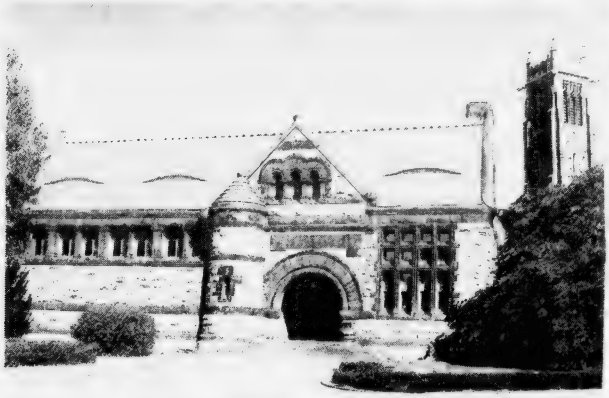

ROMANESQUE ORIGINAL section of the Thomas Crane Public Library, designed by the architect H.H. Richardson, cost $20,000 in 1880. Subsequent additions have cost more than $18 million. At right is Bethany Congregational Church. *Quincy Sun Photo Robert Noble*

SOLOMON WILLARD, the noted architect who designed the famed Bunker Hill Monument, is buried in Hall Place Cemetery off Crescent St., West Quincy. A replica of the monument stands beside his grave. The inscription on the gravestone reads: "Solomon Willard. A public spirited and patriotic citizen, an accomplished architect whose memory will always be associated with the monument on Bunker Hill." Willard also designed old City Hall.

Quincy Sun Photo Robert Noble

QUINCY'S WORLD WAR II Memorial Statue was dedicated Nov. 11, 2002 on Constitution Common in front of City Hall. There were 255 from Quincy who gave their lives in combat in that war. The statue will later be moved to a special spot in Merrymount Park. *Quincy Sun Photo Robert Noble*

THE KOREAN WAR Veterans Memorial beside Veterans Memorial Stadium is inscribed with the names of 38 Quincy sons who gave their lives in that war and remembers all who served. The handsome memorial was dedicated in July, 1996.

EAST COAST PETROLEUM

"WE MAKE WINTER BEARABLE"

"Proud to be a part of this great city"

Give Quincy a Chance!

We did, and we're glad to be a part of a city rich with history, heritage and tradition.

LORETTA T. DEGRAZIA
Owner-President

Recipient of the Patriot's Trail Girl Scout Council "Leading Women 2000" Award
Recipient of the "1999 Blue Chip Enterprise Initiative Award"
N.E.W.B.O.'s "1998 Businesswoman of the Year"
2003 Best Performance Award Commonwealth of Massachusetts

Quincy Oil Cooperative
A Division of East Coast Petroleum

EAST COAST PETROLEUM
We Make Winter Bearable

235 ATLANTIC STREET
NORTH QUINCY, MA 02171

617-786-9300

OILHEAT

Family Business for over 20 years.

• Personal Service
• Convenient Hours
• Convenient Location

* Home Owners
* Life
* Workers Comp.
* Liability
* Autos
* Boats
* Jet Ski's
* ATV's
* Campers

Previously Cancelled Welcome - Contractors Welcome
FREE REGISTRY & NOTARY SERVICE

DOHERTY & WHITE INSURANCE

Auto • Life • Home • Business/Workers' Compensation • Boat

617-773-4700 / 800-698-0888

353 SOUTHERN ARTERY, QUINCY

Affiliated Agencies : Bernard J. Tobin Francesco LaRosa

JOSIAH QUINCY HOUSE in Wollaston recently underwent a paint change from yellow to beige to reflect more accurately how the house, a National Historic Landmark, looked in the 1880s when historian Eliza Susan Quincy began to organize historical information on the house.

(Quincy Sun photo Robert Noble)

Josiah Quincy House

Lookout For Spying On British Ships

Abigail Adams stood with her great-uncle, Col. Josiah Quincy, in a window of his mansion overlooking Wollaston Beach and watched the tall masts of 170 ships stand slowly out to sea. It was March 17, 1776. The British were evacuating Boston.

But even in triumph there was tragedy.

Aboard the departing ships were more than 1,000 Loyalists, Americans who had chosen King above country, and one of them was Abigail's cousin, Samuel Quincy, the Colonel's only remaining son, an avowed Tory.

"I take a long farewell," his sister, Hannah, wrote to him for one last time. "Let it not be published that a brother of such brothers fled from his country. Can you expect to walk upright, now? Can you take fire in your bosom and not be burned?"

Two of Col. Josiah Quincy's sons had died young. Now he had no more.

But there was no time for regrets. The work of revolution had begun. The second floor of the house at what is now 20 Muirhead St., Wollaston, was a lookout from which the 66 year old Colonel spied on British ship movements for his friend, Gen. George Washington.

A few months before, Col. Quincy watched the Royal Governor, Gen. Thomas Gage depart and he scratched on a pane of window glass the reminder: "Oct. 10, 1775. General Gage sailed for England with a fair wind."

This time he remained in the window for three days as the British tall ships moved restlessly about the Harbor as if reluctant to leave. Finally, on March 20, the last of them passed through the roadstead and out to sea.

The mansion in Wollaston reached full social flower under the aegis of the Colonel's grandson, the third Josiah, the "Great Mayor" of Boston, president of Harvard and Congressman, who called it "Tranquillia" and used it as his summer home.

It was there that the Marquis de Lafayette visited one Sunday afternoon after dinner with his friend, ex-President John Adams at the Adams Mansion. He carried flowers from the Adams garden for Mrs. Eliza Susan Quincy and her five attractive daughters.

The house was built in 1770 by the old Colonel himself, the first in a line of six Josiahs. It was said that, while most families passed their line from sire to son, the Quincys went from 'Siah to 'Siah.

But, while there were six Josiahs and innumerable Edmunds, the city was named for yet another member of the prolific family — Col. John Quincy, the great-grandfather of John Quincy Adams, sixth president of the United States.

The house, which was painted yellow for many years, recently underwent a conversion to beige to more accurately reflect how it looked in the 1880s when another Eliza Susan Quincy, a historian, began to chronicle information pertaining to the house and family.

Eliza Susan kept journals, inventoried the contents of the house and persuaded relatives to return heirlooms so that the house could becomne a museum of Quincy family history. Her work initiated the process that led to the preservation of the house by the Society for the Preservation of New England Antiquities (SPNEA).

The Josiah Quincy House, 20 Muirhead St., Wollaston, is open to the public by appointment June 1 to Oct. 15. Private Heritage tours are available by calling 617-227-3956.

City Hall

Seat Of Government For 160 Years

Daniel and Hannah French deeded the land to the town of Quincy for $1,000 with the stipulation that it "shall not be used for any other purpose than as a place for a Town House and for the said inhabitants."

And, with a few minor transgressions of that vow, the solid structure of Quincy granite on Quincy Square has been just that for the past 160 years, the nerve center of government for the town and then the city.

It was the great hall on the second floor that the popular John Quincy Adams II, grandson of a President of the United States, held forth as town moderator for many years and, with his brother, Charles Francis Adams Jr., gave informal direction to town affairs.

One of the earliest ordinances passed by the first City Council on March 8, 1889 was the adoption of the City Seal emblazoned with the four most significant dates in Quincy's history:

1625, for the first settlement on Mount Wollaston; **1640,** for its separation from Boston as the town of Braintree; **1792,** for its separation from Braintree as the town of Quincy; and **1888,** for its incorporation as a city.

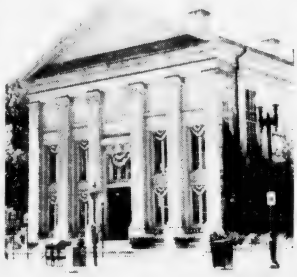

CITY HALL

Designed by the architect Solomon Willard — who received $280 for drawing up the plans and superintending construction for five months — the City Hall was completed and occupied for the first time on Nov. 1, 1844.

It cost exactly $19,115.93 to build, including 88 cents to John Briesler for lead to seal the chimney.

In 1979, when a three and a half story reflective glass addition was built behind the old City Hall, the cost was $1.9 million.

The Fours Restaurant

In the Heart of Historic Quincy Center

This Sportsmans Paradise is the place to catch your favorite teams on one of our 35 satellite TVs!

Known for fine food and great service, The Fours serves it's full menu daily until midnight.

15 Cottage Avenue in Quincy Center
located in the Hancock parking lot across from the courthouse
617-471-4447

FOUR'S

166 Canal Street in Boston
Located near North Station across from the Fleet Center
617-720-4455

www.thefours.com

QUINCY MEDICAL CENTER

Finding a great doctor just got easier... 24-hours-a-day, 7-days-a-week. Nice.

With hundreds of great local physicians and top specialists affiliated with Quincy Medical Center, and our *Alliance for Quality* with Boston Medical Center, we can give you access to the area's very best doctors.

Our **free Physician Referral Service** is now here for you **24-hours-a-day, 7-days-a-week.** We'll help you find a new Primary Care Physician or a top specialist in...

- Cardiac Care
- Vascular Surgery
- Cancer Care
- Gastrointestinal Disorders
- Women's Health
- Orthopedic Surgery

...and many other areas of specialization.

Call us **TOLL-FREE, 877-479-CARE** today or visit us online at **www.quincymc.org.** Because the *right* doctor can make your whole family's health care **Truly Remarkable.**™

114 Whitwell Street, Quincy, MA 02169

The Granite Railway

First Commerical Railroad In U.S.

THE GRANITE RAILWAY
(Quincy Sun Photo Robert Noble)

I[illegible]

[illegible] atte[illegible] the first line.

On Saturday, Oct. 7, 1826, the wagons were laden with 16 tons of the finest Quincy granite and the opening day guests were properly amazed when a single horse moved the whole thing with ease more than three miles to a special wharf on the Neponset River.

The granite blocks, a particularly hard and weather resistant stone capable of taking a brilliant polish, were en route to Charlestown, where they were building a monument to the Battle of Bunker Hill.

The Granite Railway, the first such commercial venture in the United States, was built specifically to transport stone for the Bunker Hill Monument.

[illegible] U.S. Supreme Court.

Willard, then 43, was a great bear of a man, gentle, obliging, industrious. Frivolity, it was said, was alien to him and he was never known to run. He could be crotchety, too. He was a carpenter turned wood carver, turned stone carver and, finally architect.

Perkins was the autocratic, 52 year old merchant king of Boston who was said to have been offered the post of Secretary of the Navy by President Washington and turned it down with the observation that he owned more ships than the Navy.

It was Perkins who lobbied the Railway's charter through a puzzled and obstinate State Legislature, which had never been called upon to incorporate a commercial railroad before. It was Perkins who financed it largely with his own money.

Even in its early days, the Granite Railway was a tourist attraction of some magnitude.

Daniel Webster, who used to stop off for a pick-me-up in Quincy en route from Boston and Washington to his home in Marshfield, viewed it and decided that it would never succeed because of the frost that would form on the rails in the winter.

The President of the United States, a local boy named John Quincy Adams, visited in August, 1827, got caught in a thunderstorm and took shelter in a shed where Willard's stone-cutters were hacking away at monument granite.

A group of visitors were riding up the Railway's incline in an empty car on July 25, 1832, when the chain broke and catapulted them over a 40-foot cliff. One was killed in what may have been the first railroad fatality in the United States.

The Granite Railway Co. survived until 1870, some 27 years after the Bunker Hill Monument was finished, when most of its track was taken over by the Old Colony Railroad, which in turn became a division of the New York, New Haven and Hartford.

Today much of the roadbed, over which freight moved commercially on rails for the first time in America, is buried under the macadam of the Southeast Expressway.

The incline of the old Railway has been restored and is located at the dead end of Mullin Ave. in West Quincy. It is open to the public year around, 24 hours a day. There is no admission charge.

Meet Ly Vien.
Recipient, Teen Leadership Award

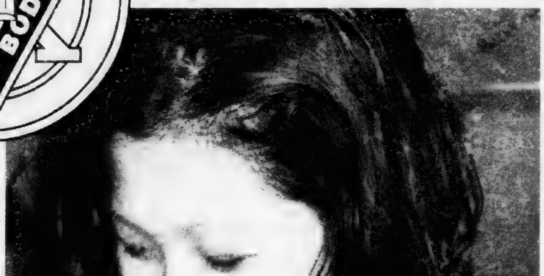

Eighteen-year-old Ly Vien works with the kindergartners in our Child Care Center. Reliable, strong, motivated, and enthusiastic, Ly treats each child with caring and respect. Please join us in celebrating her outstanding service and role modeling to South Shore area youth and families.

South Shore YMCA
Building strong kids, strong families, strong communities.
Financial assistance available. Call (617) 479-8500.
79 Coddington Street, Quincy MA 02169 www.ssymca.org

Adams Academy

On Site Of John Hancock's Birthplace

ADAMS ACADEMY is at John Hancock Square, and now home of the Quincy Historical Society. *Quincy Sun Photo Robert Noble*

By modern standards, the boarding house at the corner of Hancock and Depot Sts. had all the aspects of a genteel prison.

Residents were forbidden to leave between 7 p.m. and 7 a.m. They could not enter or leave at any time exept by the hall door. They were banned from pool halls and bars. Smoking materials also were forbidden to them.

In exchange for good behavior, plus tuition ranging from $75 to $150 a year, they were given the best prep school education of the day, for they were students at Adams Academy, which flourished from 1872 to 1907 in Quincy.

The academy was a gift of John Adams, the second President of the United States, who always had his checkbook ready to fill the spiritual and educational needs of the citizens of his beloved Quincy.

The trust fund, nourished by "rents, profits and emoluments" from certain Adams-owned properties, was set up in the Adams will of 1822, but it was not until 1869 that the fund was deemed larege enough to start construction.

The location was specified by Adams himself as the corner of Adams and Hancock Streets, site of the birthplace of his childhood friend, John Hancock, the first signer of the Declaration of Independence.

The doors opened to the first students, 24 of them, on Sept. 4, 1872. Five years later, the academy reached a peak enrollment of 154 with an international student body—25 from Quincy, four from Washington, D.C., 125 from 14 states, two from England and one from Chile.

It had one of the earliest prep school football teams, too, recording a tie with the Resolutes of Boston on Oct. 21, 1876, a scant seven years after Princeton and Rutgers played the first college game. It whipped Andover three times from 1877-79.

The admissions catalogue specified that applicants be "well prepared in the usual studies of good grammar school" and warned that "no pupils are desired to give them a collegiate education."

The best known headmaster was Dr. William Everett, once acclaimed as one of the seven smartest men in the world. He ran the academy with a firm hand from 1878 to 1893 and again from 1897 to 1907. From 1893 to 1897, he was a U.S. congressman from Lynn.

Dr. Everett, an amiable if sometimes waspish eccentric, was widely known as the man who hated Abraham Lincoln. He had reason. His father was Edward Everett, whose masterful oration at Gettysburg was overshadowed by Lincoln's notes scribbled on the back of an envelope.

It was Dr. Everett, who signaled the passing of Adams Academy and many other 19th Century classical prep schools at graduation exercises in 1907 when he said that "unless someone comes forward and planks down $50,000, the academy will be closed."

Nobody did. On June 22, 1907, the Adams Academy officially closed its doors.

The building today is occupied by the Quincy Historical Society, which maintains a museum and research library in the old classrooms as well as an expanded gift shop.

The museum and gift shop are open all year, Monday through Friday from 9 a.m. to 4 p.m. Call 617-773-1144 for more information. The library is open Monday and Wednesday from 9 a.m. to noon, Friday from 1 p.m. to 4 p.m. Other times by appointment. It is closed on weekends and holidays.

STOP & SHOP®

We're proud to call Quincy home!

Corporate Headquarters—1385 Hancock Street, Quincy, MA 02169

- *Charity*
- *Justice*
- *Brotherly Love*
- *Fidelity*

Starting our 99th year as a proud part of Quincy's history

QUINCY LODGE OF ELKS
No. 943
254 Quarry Street, Quincy

THE LIFE-SIZED bronze statue of second president John Adams, commissioned by the Quincy Partnership at a cost of $60,000 and dedicated in November 2001, rests on the edge of City Hall Plaza so that it appears to look across Hancock St. to the statue of wife Abigail Adams and son John Quincy Adams, also commissioned by the Quincy Partnership and placed beside the United First Parish Church. Both statues are the work of sculptor Lloyd Lillie. *(Quincy Sun photo/Robert Noble)*

Marriott
BOSTON QUINCY

STAY FOR BREAKFAST™ AT THE BOSTON MARRIOTT QUINCY.

AND LET THEM EAT US OUT OF HOUSE AND HOME FOR A CHANGE.

The family that stays together, plays together. And this summer, the family that stays and plays at Marriott eats breakfast together too. After all, isn't that what vacations are all about?

From now through September 6, 2004, book the Marriott Stay for Breakfast rate at the Boston Marriott Quincy and add instant value to your vacation. Breakfast includes two adults and children age 12 and under staying in the same room. This offer is available any day of the week, as long as you stay over a Friday or Saturday night.

VISA

First Iron Works

Steel Industry Born Here In 1644

It failed after nine years of effort and since failure was anathema in a growing America, perhaps that is why the site and even the memory of the first commercial iron blast furnace in the United States is lost to history.

It flourished at times on the coast from 1644 to 1653 on the banks of the Mount Wollaston Reservation section of Old Braintree called the Woods. It lost its name on the town map as Furnace Brook in West Quincy.

Iron was an important commodity in Colonial Massachusetts, particularly for nails and pots and pans. Unfortunately, iron utensils had to be imported from England, a costly process for the penny-wise colonists.

With this in mind, John Winthrop Jr., son of the governor of the Massachusetts Bay Colony (Did someone cry nepotism?), went to London and formed the "Company of Undertakers for the Ironworks in New England." He, of course, became the local agent.

The Company gave Winthrop a thousand pounds of capital and a work crew of indentured servants, many of whom ran away when they heard they were going to the wilds of America. Jail was better than that!

When, after a search from Maine to Plymouth, he decided to locate in Quincy, Winthrop was also granted 3,000 acres of land with subsidiary land rights elsewhere in the colony and a 21-year monopoly.

The operation was obviously of such importance that the necessary skilled workers were exempted from military duties at a time when war was imminent with the Narragansett Indians and, though Quincy was then part of the Narragansett Indian country, Quincy was the site of the Woods.

The first pig iron was produced in 1644, but young Winthrop was not the first person to be so interested in Richard Leader. It is interesting to note that in America's earliest magazines Leader's salary of 100 pounds a year.

The ore from which the iron was blasted on the banks of Furnace Brook came from the swamps and bogs. It was not a high quality product. Water power from a dam thrown across the brook was inadequate. Quincy iron ore proved to be more expensive than the imported kind.

The Company of Undertakers appealed for fresh money in 1646 and apparently there were enough investors ready to send good money after bad because the furnace was still in operation in 1650 when the Scotch Prisoners arrived.

The Scots were rugged Highlanders, soldiers in the army of the future King Charles II, who were captured in the Battle of Dunbar. They suffered the fate common to most 17th Century prisoners of war.

Cromwell shipped 272 of them to New England, cheap labor in an effort to make Quincy's iron works a paying proposition. It didn't work. The Company of Undertakers went bankrupt in 1653 and the Woods went back to the bear and the deer.

Meanwhile, with the same Richard Leader as agent, construction began on a second iron works in Saugus on the North Shore of Boston in 1646. When it was completed in 1650 it was recognized as the first integrated iron industry in America.

The remains of the John Winthrop Jr. Blast Furnace are located in Hall Cemetery on Crescent Street, West Quincy. The site is open free to the public.

"Of course we offer Free Checking with direct deposit. After all, what are neighbors for?"

South Shore
SAVINGS BANK
Quincy
1750 Quincy Avenue at Granite Crossing
1 Beale Street
(800) 660-7800
Also offices in: East Bridgewater • Hanover • Norwell • Weymouth
www.sssb.com

Member FDIC
Member DIF

John Adams 'Father'

U.S., State Constitution Both Born Here

By TOM HENSHAW

Quincy, birthplace of John Adams, John Quincy Adams and John Hancock, also has claim to the birth of the U.S. Constitution.

The seed for this precious document was planted here.

The U.S. Constitution was modeled after the Massachusetts Constitution which was written by John Adams. Samuel Adams and James Bowdoin at Adams [illegible] the Law Office of Adams [illegible] Quincy.

Historians seem to believe that Gen. Adams did not want to be the Massachusetts Constitution Convention Cambridge in 1779.

He missed his wife, Abigail, terribly, and his farm.

The American colonies, newly reborn as the United States of America, were going through the most dismal period of the War for Independence. Inflation was rampant: butcher's meat, a dollar to eight shillings a pound; flour, fifty dollars a hundredweight. The news from the fighting front was of death, privation and horror.

Like many Braintree wives whose husbands were away at war, Abigail Adams was forced into the unaccustomed role of head of the household, a function she filled with determination.

John Adams attended the opening session of the Constitutional Convention in Cambridge on Wednesday, June 1, 1779. On Saturday, he was named to a committee of 30 to prepare the declaration of rights and the constitution. On Monday, the committee delegated the task to a subcommittee of three, John and Samuel Adams and James Bowdoin.

It was at this time that John Adams wound up in the law office of his home at the foot of Penn's Hill, joined with his firebrand cousin, Sam, and his sailing friend, James Bowdoin, to write a Constitution for Massachusetts.

The patient hand working John Adams, of course, did most of the work.

"I was by the Convention put upon the Committee; by the Committee upon the subcommittee; and by the subcommittee appointed a sub subcommittee—so that I had the honor to be principal Engineer," he wrote to his friend, Edmund Jennings. Payroll records indicate that he was paid 90 pounds for his work.

The so called "Adams draft" of the Massachusetts Constitution was accepted by the Convention with a few alterations but by that time John Adams was long gone back to Europe, this time to help negotiate a treaty of peace with Britain and serve as America's first minister to London. He did not see the farm at the foot of Penn's Hill again for another eight years.

PAINTING BY Albert Herter shows John Adams, Samuel Adams and James Bowdoin at work on the Massachusetts Constitution in the law office of John Quincy Adams Birthplace, Franklin St., Quincy.
(Photo Courtesy of The Quincy Historical Society)

But he was immensely heartened by these words from the pen of his ever-loving Abigail, written on Oct. 15, 1780:

"Our Massachusetts Constitution is read with admission in New York and pronounced by the Royal Governor as the best republican form he ever saw."

Cool and refreshing!

Air Conditioners & Refrigerators

Family owned and operated since 1945, Hancock TV & Appliance

[illegible] brands: GE, Amana, Maytag, Whirlpool, Frigidaire, Panasonic, Sharp, and KitchenAid.

VISIT OUR NEW ADDITION — The Kitchen Styling Studio,

[illegible] Viking, Sub-Zero, Wolf, Thermador, Miele, and Bosch

air conditioners	freezers	televisions & electronics
barbecue grills	microwave ovens	trash compactors
coffee systems	ovens including	ventilation hoods
cook tops & ranges	convection & steam	warming drawers
dishwashers	refrigerators	washers & dryers
disposals	sinks & faucets	wine storage

Free Delivery | Major Credit Cards Accepted | Installation Available

hta
hancock
tv & appliance
Making homemakers happy since 1945

Come on by:
M&W 9-5:30 T&Th. 9-9
F 9-7 Sat. 9-5

617-472-1710
115 Franklin St., Quincy, MA
www.hancocktvandappliance.com

WE SELL ENERGY STAR

William Rosenberg Founded Dunkin' Donuts Here

Ruth Gordon, Howard Johnson, Billy DeWolfe Proud Of Their Roots

RUTH GORDON

BILLY DeWOLFE

HOWARD JOHNSON

WILLIAM ROSENBERG

Teachers dubbed the Class of 1914 the "worst class" ever at Quincy High School because no one made the honor roll. Too bad they couldn't have looked ahead to the future of Ruth G. Jones.

A year later, armed with a new name, **Ruth Gordon**, she was on a train bound for New York with a year's tuition to the American Academy of Dramatic Arts and $50 in spending money pinned to her corset.

Ruth Gordon went on to fame and fortune as an actress on the Broadway stage and the Hollywood movie studios and as a writer of short stories and plays with her husband, Garson Kanin.

She won an Academy Award as best supporting actress in 1969 for her role as a Satanist in "Rosemary's Baby," and an Emmy in 1979 for her one-time role in the sitcom "Taxi."

Ruth Gordon never forgot her roots in Quincy, returning frequently to attend class reunions. Her last visit was in 1984 for the dedication of the Ruth Gordon Amphitheater in Merrymount Park.

She died in 1985 at the age of 88.

His name too was Jones. William Andrew Jones, and, as a teen-aged usher in the old Quincy Theater, where vaudeville persisted into the 1920s, he used to dream of performing himself.

But Billy Jones was such a common name, he thought, so he borrowed the name of the Quincy Theater manager and as **Billy DeWolfe** he became a dancer and comic in movies on TV.

He visited his old home town almost yearly and when he died in 1974 at the age of 67, he was buried in the Jones family plot in Mount Wollaston Cemetery.

The year was 1925 when 27 year old **Howard Johnson**, a failure as a cigar salesman, took over a run down drug store with a newspaper franchise and a marble soda fountain on Beale Street in Wollaston.

Soon he began making his own ice cream — 28 flavors eventually — and then he had a seaside snack shack on Wollaston Beach Boulevard and a restaurant in the tallest building in downtown Quincy.

Just then, by coincidence, Eugene O'Neill's latest play, "Strange Interlude," was banned in Boston so the producers moved it to the Quincy Theater, just up Hancock Street from the Howard Johnson restaurant in the then Granite Trust Bank.

It was a long play, so the sellout audiences were given an hour and a half dinner break at intermission so the place to go was Johnson's restaurant where the special, chicken pies, were $1 apiece.

Eventually, Howard Johnson franchised restaurants and motels, with their familiar orange roofs, spanned the continent, truly, in their own words, "a landmark for hungry Americans."

Bill Rosenberg was just shy of his 30th birthday when he bought a used delivery truck, invested $5,000 in a modest kitchen in an old butcher shop and opened the Industrial Luncheon Service.

He stocked the truck with coffee, sandwiches and doughnuts and made his first stop at the Boston Gear Works in North Quincy, where he sold his first cup of coffee for a nickel.

He had 144 canteen trucks by 1950 when he decided a retail store would be more profitable so he started a shop called the "Open Kettle" on Southern Artery in Quincy.

That name didn't catch on so Rosenberg called a brainstorming session. "What do you do with a doughnut?" asked the architect, Bernard Healy, rhetorically. "You dunk it."

And the name "Dunkin' Donuts" was born.

For years, her father, Frank, ran an upscale men's clothing store in downtown Quincy but it remained for his daughter, **Lee Remick**, to spread the family name far and wide.

She burst into Hollywood as the nubile drum major to the with Andy Griffith in "A Face in the Crowd," and followed it up as the alcoholic wife with Jack Lemmon in "Days of Wine and Roses."

She died in 1991 at the age of 55.

His real name was William Szathmary, but he changed it to an easier to remember **Bill Dana** when he appeared on the scene as a writer and sometime performer on the old Steve Allen Show.

The 1942 graduate of Quincy High School later gained a measure of fame in the entertainment world as the comic with the thick Spanish accent, "Jose Jimenez."

Club 58 SHOOTERS

The South Shores Best Nightlife

Night Club & Bar

Tuesday Nights.....“Live Wire Lounge” w/ Five to the Face
Wednesday Nights.....Open Mic. Blues Jam w/ Shovelhead
Thursday Nights.....80’s & Old School w/ Dj K.M. & Dj Bird
Friday Nights.....“Get Some Friday’s” w/ The Freaka’s
Saturday Nights.....“Switch’em Up Saturday’s / Various guest Dj’s

9 Pool Tables
Darts
Live Bands
Dj’s
Dancing
Comedy Nights
& More...

Special Events This Summer
Thursday July 1st.....World Premier Band
Fri & Sat July 16,17th.....8th Annual “Rally in the Alley” 2-Day Block Party
Thursday July 22nd.....The Remix All-Star DJ Snoyl
Thursday August 5th.....World Premier Band
Thursday August 19th.....The Remix All-Star DJ Snoyl
Thursday September 2nd.....World Premier Band
Thursday September 16th.....The Remix All-Star DJ Snoyl

Free Pool Every Sun, Mon, Tue, Wed & Thur
Free Prizes; Beach Chairs, Towels, T’s & Hats Every Thursday

Club 58, 58 Ross Way, Quincy Center
(Behind 1515 Hancock) 617-471-7788
www.club58.com

Design by 3pin360.com

To Be Part Of Quincy's Proud History Is A Proud Honor

Quincy Lodge No. 1295
Order Sons of Italy in America

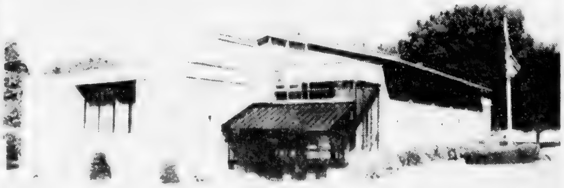

120 Quarry Street, Quincy

[illegible]

Lodge: 617-773-1295
Function Manager: Marie Lumaghini 617-472-5900

Neighbors Had A Nickname

Duchess Of Windsor A Former Resident

By HENRY BOSWORTH

[illegible] British throne for the woman I love.

She lived in Wollaston in 1917 while she was married to her first husband, a young lieutenant stationed at a Naval air school in Squantum, which later became the Squantum Naval Air Station.

The Massachusetts Naval Militia main [illegible]

[illegible]

DUCHESS OF WINDSOR

While living in Quincy, Mr. and Mrs. [illegible] resided in a second floor apartment on Davis Street in Wollaston.

Legend has it that her neighbors in 1917 thought she was somewhat stuck-up and snobbish.

In fact, they nicknamed her "the Duchess."

"The staff here is wonderful. They make me feel right at home."

Call us today for a tour,
and visit us online at
www.welchhrg.com/allertonhouse

Allerton House
Assisted Living Community
[illegible]

617-471-2600

ASK ABOUT OUR SHORT STAY PROGRAM

"It's going to be a beautiful day!"

Transportation provided on the South Shore

Welch
ADULT DAY HEALTH
CENTERS

Call us today to schedule a tour!

Quincy (617) 773-4222
Weymouth (781) 337-3121
Hingham (781) 749-4774

www.welchhrg.com

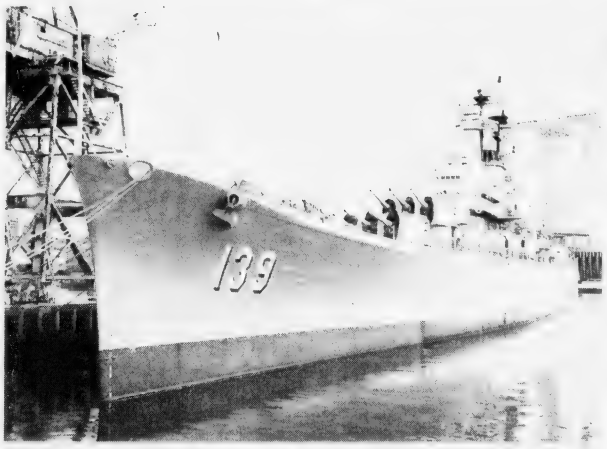

USS SALEM

(Quincy Sun Photo/Robert Noble)

Centerpiece Of U.S. Naval Shipbuilding Museum

USS Salem: A Popular Tourist Attraction

The heavy cruiser USS Salem, ordered during World War II but built after hostilities had ceased at Bethlehem's Fore River Shipyard, is Quincy's newest attraction for visitors and residents alike.

Launched in 1947 and commissioned two years later, she became the flagship of the U. S. Navy's Sixth Fleet in the Mediterranean during the Cold War years in the 1950s.

At more than 700 feet in length and carrying the heaviest automatic main battery guns in any warship of any navy, she was a bulwark of democracy in the Mediterranean and the Caribbean Seas.

Although she never faced enemy action, Salem earned the praise of the king and queen of Greece for its work as the first ship on the scene after an earthquake ravaged the Greek islands.

And she was on hand at the Suez Canal when fighting broke out between Israel and Egypt to assure the safe passage of American and other ships through the canal.

She carried a crew of more than 1,600 men and mounted a cruising speed of 33 knots. She was on active duty for 10 years from commissioning Mar. 14, 1949 to decommissioning Jan. 30, 1959.

Today, visitors can tour the Main Deck, Number 3 Turret, the Admiral's and Captain's Bridges, and other sources of interest.

Guided tours begin today, sometimes you will take guests through the Second Deck where they can see how the Salem's crew lived and worked.

Of special note are the barber shop and the machine shops where the actual work is done to restore the ship.

Real sailors will want to see the CIC (Combat Information Center), the nerve center of the ship and her berthing compartments, where sailors and Marines lived their lives.

A Museum Shop is on board in the ship's store where souvenirs and gifts can be purchased.

The museum's archives are open for research and viewing its extensive collection of armaments, uniforms, and memorabilia.

The USS Salem and its Naval Shipbuilding Museum are located at the Fore River Shipyard in Quincy Point. (Access is the same as the Harbor Express boat). Hours of operation (escorted and self-guided tours): Summer: Open daily June through September, 10 a.m. to 4 p.m. Winter: Saturday and Sunday, 10 a.m. to 4 p.m. Admission is $6 for adults, $4 for senior citizens and children 4-12 years old. Children under age 4 are admitted free of charge. Active military adults with ID cards are also admitted free. Flat-heeled shoes or sneakers are recommended. Parking is free. The museum features a military archive, model shop and exhibits on the USS Salem, the USS St. Paul, the USS Newport News and the US Navy SEALS.

Visit the USS SALEM at the United States Naval Shipbuilding Museum Quincy, Massachusetts

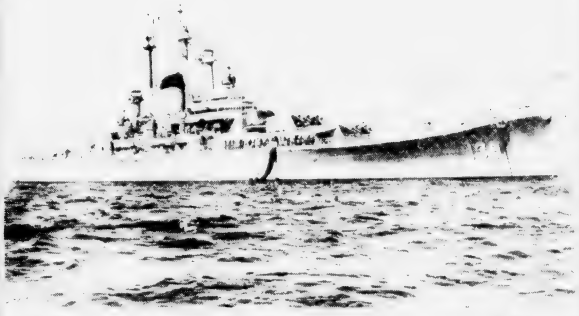

Where Naval History Comes Alive!

Located in the City of Quincy, just south of Boston, it is easy to find the USS Salem. It is berthed just off Rte. 3A next to the Fore River Bridge. Use the main entrance at the bridge rotary where parking is free. You can also take the Harbor Express Boat from Logan Airport or Long Wharf Pier in Boston, right to the USS Salem.

Hours of Operation

Escorted and Self-Guided Tours

Winter: Saturday & Sunday 10:00am to 4:00pm

Summer: Open Daily 10:00am to 4:00pm

Admission: Adults $6.00
Seniors $4.00
Children 4-12 $4.00
Children under 4 - Free
Active Military with ID Card - Free

Special Arrangements

The USS Salem accommodates functions of 25 to 300 people. Arrangements can be made for birthday parties, retirements, business meetings, seminars, dinners and special events. A variety of the ship's spaces are available. Call for details.

Groups of 10 or more $3 per person. Please call for special arrangements

United States Naval Shipbuilding Museum
739 Washington Street, Quincy, MA 02169
617-479-7900 Fax 617-479-8792
Visit our Web Site at: WWW.USS-SALEM.ORG

City Named For Him But:

Col. John Quincy Something Of A Mystery Man

Few men have served the public good longer or as well as Col. John Quincy.

He was Speaker of the Massachusetts House [illegible]

[illegible] Adams [illegible] Smith [illegible] United States [illegible]

[illegible] that when the North Precinct [illegible] from Old Braintree in 1792 [illegible] named the new town Quincy.

Col. John Quincy is something of a mystery man. Even in the city that bears his name, it is not known for sure when [illegible] Old Braintree. Nor is there a [illegible] of him extant or even a physical description [illegible] the words that have been left [illegible] by his contemporaries.

During a celebration in Quincy in 1908, the main speaker, the Rev. Daniel Munro Wilson noted that "in his day, he was one of the most trusted and influential public characters of the province, but for a hundred years or more he has now been immured in oblivion."

"For example, I once mentioned John Quincy to a life-long resident, a man of [illegible] in the town. The response was, 'John Quincy? John Quincy? I never heard of him before.' Another in the group then exclaimed, 'You mean John Quincy Adams, don't you?'"

John Quincy was born in Boston. His father, Daniel, died when he was a year old and his widowed mother, Anna, married the Rev. Moses Fiske, minister of the First Parish Church in Braintree.

He graduated from Harvard in 1708, obtained a master's degree in 1711 and inherited, through his mother, a good-sized farm in Mount Wollaston and lived there for the rest of his life.

John Quincy's rise in public life was meteoric.

He married Elizabeth Norton, the daughter of a Hingham minister, in 1715 and was named justice of the peace the same year, moderator of the town meeting a year later and began 22 years of service in the House a year after that. He was Speaker of the House for 12 years starting in 1729.

In 1741, he was manipulated out of his posts as commander of the Suffolk militia regiment by a wealthy Boston lawyer named Joseph Gooch, who is described by some as an "opportunist," and by others as an "unsavory demagogue."

Gooch arrived in Old Braintree determined to launch a political career. Beer and cider, supplied by Gooch, flowed freely in the taverns. The strategy prevailed and Quincy was dismissed as militia commander.

But his banishment was short-lived. Captains and lieutenants refused to serve under Gooch. They would serve only under Quincy. Demoralized, the people of Braintree turned Gooch out and returned command of their militia to Quincy.

Quincy's reputation was such that he was named by the legislature to be trustee of the funds of the Ponkapoag Indians, survivors of a devastating plague. He held the post for 20 years at the insistence of the Indians themselves.

Whenever there was a civic job to be done, it was the practice of the people of Old Braintree to appoint Col. John Quincy to do it. Thus it was that he was called on to chair the committee that first recommended the North Precinct become a separate town. That was in 1728.

It took 64 years but finally it was done and, when it was, they named it for John Quincy.

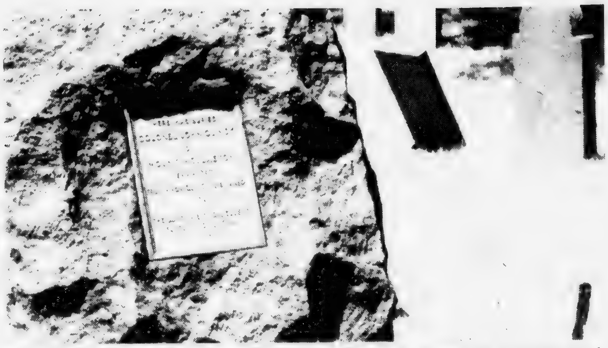

MONUMENT was placed on Col. John Quincy's grave in the Hancock Cemetery by the Quincy Historical Society in 1904. Plaque reads: 'Here was buried Col. John Quincy of Mount Wollaston 1689-1767 from whom Quincy was named.' His gravestone itself is at the lower right.

(Quincy Sun Photo/Robert Noble)

South Shore Buick

Quincy, MA

MEMBERS OF THE COMMUNITY SINCE 1923

50 ADAMS STREET
QUINCY, MA 02169

(617) 770-3300

WWW.SSBUICK.COM

A Third Generation Continues Our Traditions.

Quincy has changed a great deal since Sweeney Funeral Home was established in 1917. But, it's nice to know some things will never change. Like the observance of traditional values and customs.

At Sweeney Funeral Homes, older residents are quick to notice the subtle reminders of yesteryear, such as the grey gloves our funeral director still wears. Like the characteristic top hat and tails that our founder, Dennis Sweeney, wore over 30 years ago, they reflect our Tradition. One that has been built on a dignified and instinctive concern for the city's bereaved families for three generations.

Today, our founder's grand-nephew, Dennis S. Sweeney has continued the family's philosophy of maintaining a beautiful, home-like atmosphere.

And like his namesake, who started pre-arrangements in the 1940s, Dennis believes in helping residents to plan for the future. Pre-planning means that this financial decision is not left for a family to decide while they are attempting to cope with a major personal loss. It's a difficult time, a time when family members are least able to make the wisest choice.

Sweeney Funeral Homes has been helping South Shore residents with difficult decisions for over 70 years. Call Dennis Sweeney at (617) 773-2728 for a *free* consultation. There's no time like the present.

DENNIS SWEENEY FUNERAL HOME

Quincy's First for Three Generations

74 Elm Street, Quincy
617-773-2728

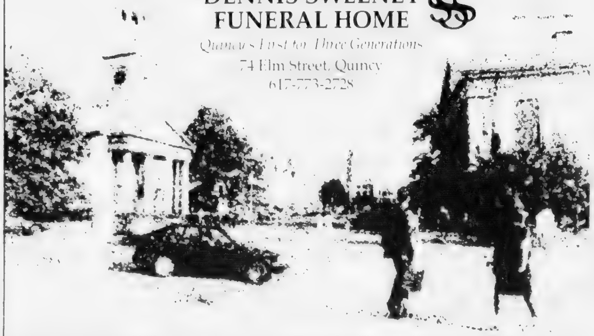

'First Ladies Of The Skies'

Amelia Earhart, Harriet Quimby Had Quincy Ties

By SHARRON BEALS

Among the "First Ladies" of aviation are not Quincy's own First Ladies. They are associated with two of the "first ladies" of the skies: Amelia Earhart and Harriet Quimby.

Earhart, then, country's most famous aviatrix who disappeared in the Pacific on an around-the-world flight in 1937, learned to fly at Dennison Airport in North Quincy in the 1920s.

Quimby, although not as well-known, actually was the first woman to earn a pilot's license. She flew out of the Harvard Aviation Field on East Squantum Street and died in a tragic Aeromeet crash.

Earhart, though a resident of Medford at the time, was one of five financial backers of the Dennison Airport established on a nine-acre marshland tract at Quincy Shore Drive and East Squantum Street.

The Beechwood Community Life Center is now located on part of the site across from historic Moswetuset Hummock where the Moswetuset Indians settled and from which the name Massachusetts is derived.

Earhart was one of the passengers on [illegible] Sept. 1928. She [illegible] became a friend with [illegible] Commander Richard E. Byrd, [illegible] Pole explorer. She tested the plane at Dennison and flew it across the Atlantic Ocean, the first woman to accomplish the feat.

Byrd was stationed at the Squantum Naval Air Station which adjoined Dennison Airport in what is now the Marina Bay area of Squantum.

Quincy's first Aeromeet was held in 1910, marked the beginning of New England's aviation history. The 1910 meet coincided with the country's first air show held in California. Other Quincy meets followed in 1911 and 1912.

Harriet Quimby, the first woman to fly the English Channel in 1911, came to Squantum to compete in the third Aeromeet in 1912.

On July 1, she took off from the Harvard Aviation Field for a 27-mile demonstration flight out to Boston Light. As her Bleriot turned around the Light and headed back, the plane nosed down and plummeted into Dorchester Bay.

HARRIET QUIMBY

AMELIA EARHART

As the horrified crowd of 5,000 watched, Quimby's passenger, William Willard, manager of the Aeromeet, fell from the plane into the mudflats. Harriet followed. The plane nosed over on impact. It was undamaged. Both Quimby and Willard died.

In an era when most women were not employed or career-oriented, Earhart and Quimby were unique.

Both were educated, employed and self-sufficient with multiple community, career and public roles. Neither were suffragettes or active feminists, but both were gifted, courageous and tireless women – promoting and demonstrating equal rights for women. Both were published journalists and photographers. Both met untimely and tragic deaths.

The historical significance of the Squantum site has prompted study, information gathering, research and collections of early aviation photographs and artifacts. Quincy's Aviation History Info Center evolved from three years of community meetings and help from aviation history buffs, journalists, historians and interested folks from the community.

Beechwood on the Bay

QUINCY'S INTERGENERATIONAL COMMUNITY CENTER

Unique Setting ... Historic Site ... On the Bay ...

CHILD DEVELOPMENT CENTER
*Professional Staff *Small Classes *Year-round Program
*Custom Designed Playgrounds *Developmentally Appropriate Curricula
Infants... Toddlers ... Preschoolers ... Child Care ... Vacation Camps ...
Kindergarten ... Afterschool ...

MULTI-PURPOSE SENIOR CENTER
Varied and Expanding Programs & Services

MUSIC SCHOOL
Instruction & Performing Arts

COMMUNITY EDUCATION
Classes ... Courses ... Workshops ...
Seminars ...
Current Events Breakfasts ...

AVIATION HISTORY INFO CENTER
Celebrating Quincy's Aviation History
"On the Bay"

We're proud to be "making history" at such an historic site.
440 East Squantum Street, Quincy, MA 02171 (617) 471-5712

Over 50 Years of Personalized Service

Compliments of

SWEENEY BROTHERS
Home for Funerals, Inc.

RICHARD T. SWEENEY, JR.

1 INDEPENDENCE AVENUE
QUINCY, MASSACHUSETTS 02169

(617) 472-6344

Fore River Shipyard

Great Ships Of World War II Built Here

By TOM HENSHAW

Once Thomas A. Watson had answered the first telephone call from Alexander Graham Bell, "Mr. Watson come here. I want you," he settled back to a life of ease on his farm on the banks of the Fore River in East Braintree.

Restless, he turned to making marine engines in 1884 with such success that he was able to hire an employee, Frank O. Wellington, who became a partner with Watson in the Fore River Engine Company.

At first they made engines, then yachts, then a 420-ton destroyer, USS Lawrence, eventually delivered in 1903, then the battleship Maine blew up in Havana Harbor and the Fore River Ship & Engine Company landed a contract to build the 3,100-ton cruiser Des Moines for the rejuvenated Navy.

But the little shipyard in East Braintree was too small and the Fore River at that point too shallow for big ships so Watson and Wellington packed up their equipment and moved a little more than a mile downriver to its present site in Quincy Point on deeper, wider water.

Some 40 years later, the shipbuilding company that began with an owner and one employee making marine engines employed 32,000 men and women making aircraft carriers, battleships, cruisers and destroyers that fought in World War II.

[illegible] 1941 [illegible] 1945 [illegible]

age of one every 14.3 days.

Watson and Wellington ran the yard until 1913, turning out, among other ships, the world's only seven masted vessel, the 404-foot coal schooner Thomas W. Lawson, and five submarines for the Japanese Navy, delivered in 1904 and discarded in 1921, long before the Japanese Navy fought against ships that were built at the Yard.

Four battleships, New Jersey, Rhode Island, Vermont and North Dakota, were built for the U. S. Navy under the aegis of Watson and Wellington and the keel was laid for the battleship Rivadavia for the Argentine Navy. So was the keel for the USS Nevada, and therein lies a testimony to the quality of Quincy built ships.

Nevada was launched on July 11, 1914 and was still under commission, one of the "Grand Old Ladies" of the fleet on Dec. 7, 1941, when she was badly damaged at Pearl Harbor. Repaired and modernized, she rejoined the fleet in 1942 and took part in the invasions of France and the Pacific islands.

With no more wars to fight, the 32-year-old lady became a target for nuclear testing in Operation Crossroads at Bikini Atoll. But, while other ships in the doomed fleet went down with ease, not even the A-bomb could sink Nevada and she had to be dispatched by torpedoes and concentrated gunfire.

The Bethlehem Steel Company bought the shipyard from Watson and Wellington in 1913, just in time to build destroyers and submarines for the U. S. Navy in World War I. Wartime business was so good that they had to open an auxiliary shipyard five miles away in Squantum to fulfill their contracts.

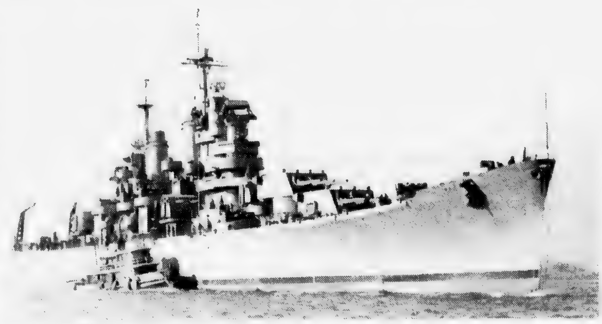

THE USS QUINCY, built in 1943, the second heavy cruiser to bear the name, had a prominent role in World War II, including shelling the Normandy coast during D-Day in 1944 and bombarding the Japanese homeland. In between, she took President Franklin D. Roosevelt to the Yalta Conference in 1945. The first USS Quincy was sunk in the Battle of Savo Island in 1942.

(Photo Courtesy Quincy Historical Society

The two shipyards together built 71 destroyers in 25 months during World War I, more than all the other shipyards in the country combined. One of them, USS Reid, was built in 42 days from the time the keel was laid until she was delivered to the Navy.

Bethlehem also owned the shipyard during its halcyon days of World War II when Navy contracts were awarded with such speed and such numbers that a second auxiliary yard had to be opened across the river and down the coast five miles away in Hingham.

It was in the Hingham annex that shipyard workers set world records by building the destroyer HMS Reynolds in 24 and one half working days and delivering five ships to the Navy in 50 hours.

One of the ships built at the Quincy yard was the battleship USS Massachusetts, known as "Big Mamie," launched Sept. 23, 1941, which traveled 225,000 miles during World War II and participated in some 35 engagements from North Africa, where she sunk the Vichy-French battleship Jean Bart, to Tokyo Bay.

Today she is a featured exhibit, along with the Quincy-built destroyer Joseph P. Kennedy Jr., at the naval museum in Fall River.

Two heavy cruisers named for the city of Quincy were built, the first one, delivered in 1936, was sunk in the Battle of Savo Island defending the Marines at Guadalcanal in the Solomons Aug. 9, 1942; the second, named specifically to avenge her namesake, was delivered in 1943.

Quincy II shelled the coast of Normandy during the D-Day invasion in June 1944 and drew these words of praise from Admiral E. L. Cochrane, chief of the Bureau of Ships, in a telegram to the Quincy shipyard:

"The Bethlehem-built cruiser Quincy II has been giving a splendid account of herself in support of the Allied invasion of Western Europe. The performance of the Quincy II is in keeping with the quality of workmanship which characterizes the Navy vessels constructed at your yard."

Quincy II later was chosen to transport President Franklin D. Roosevelt to the Big Three meeting with Churchill and Stalin in Yalta and, when that was done, steamed out into the Pacific to bombard the Japanese homeland, making her the first ship to shell the defenses of two major enemies.

The Fore River Shipyard fell on hard times after World War II, building mostly tankers and freighters with an occasional Navy contract for a submarine, destroyer or frigate. But every now and then it was called on to construct something new and interesting.

Like the world's heaviest ship, the 106,500-ton tanker Manhattan, launched in 1962, the fastest and most powerful supertanker, which was later converted into the world's largest icebreaker for a trip through the Canadian Arctic with one barrel of oil to prove that oil from Alaska's North Slope could be transported by sea.

Or the world's first nuclear powered surface combat ship, the cruiser Long Beach, launched in 1961, and the world's second, the destroyer Bainbridge, in 1962. They were among the last ships built by Bethlehem at the Shipyard before it was sold to General Dynamics.

The most notable ship construction contracts undertaken during the 13 years General Dynamics operated the shipyard were the ten 436-foot liquified natural gas (LNG) tankers with their great bulbous tanks that were built elsewhere and hoisted aboard the ship by the Goliath Crane that became a landmark at the yard.

For the record, the last ship built by General Dynamics at the 86-year-old Quincy shipyard was the maritime prepositioning ship Sgt. William R. Button. That was in 1986. Then General Dynamics shut the door.

'Kilroy Was Here' And Everywhere

The words greeted the first American GIs to arrive at the Imperial Palace in war-torn Tokyo in the late summer of 1945: "Kilroy was here!" He really wasn't but in a way he was.

It began in 1942 in Bethlehem Steel's Fore River Shipyard in Quincy where James J. Kilroy was employed as a checker whose job was to count the number of holes filled by a riveter.

Kilroy's job was important to the riveters since they were paid by the number of rivets they drove. Kilroy would go around and count them and check each with a chalk mark.

Some riveters would wait until the checker had gone and then erase the last chalk mark. Another checker would count the rivet a second time and the riveter would get paid twice for the same work.

One day, Kilroy overheard his boss ask a riveter if Kilroy had checked a certain rivet. No, said the riveter. That made Kilroy mad because he knew he had checked that particular rivet.

He grabbed a piece of chalk, went over to where the two men were standing and scribbled "Kilroy was here!" in large, bold letters right next to the check mark. It soon became his standard practice.

Ordinarily, the chalk marks would be covered up by paint. But this was wartime and some ships left the Yard too fast to be painted. The enigmatic "Kilroy was here!" began appearing all over the world.

The mysterious message fascinated GIs. Soon, they began writing it themselves on walls in the most unlikely places, like the Imperial Palace in Tokyo.

Eventually, as "Remember Pearl Harbor" stood for America's fighting men in World War II and the men and women who built the war machines for them, so did "Kilroy was here!" come to stand for them too.

And the name "Kilroy" is still alive in Quincy, perpetuated in Kilroy's Pub at the Boston Marriott Quincy hotel.

Moswetuset Hummock

'Birthplace Of Massachusetts'

The Indians saw it as a hill (wetuset) shaped like an arrow head (most so they called it Moswetuset and when English tongues got through mangling the word it came out "Massachusetts" which became the name of the bay and then the state.

The little wooded hillock near the junction of East Squantum Street and Quincy Shore Drive was once the seat of the sachem Chickatabot who comes down through the pages of Quincy history as a rather pathetic figure.

He was the chief of the Moswetuset Indians, a once great tribe that occupied the coast north of Plymouth.

A few years before, under the great sachem Nanepashemet, the Moswetuset had been able to field some 3,000 warriors for a war with a neighboring tribe. Nanepashemet was killed.

Then came the plague.

In two years the mighty Moswetuset were all but wiped out. No more than 60 of them were left to till their fields on the banks of the Neponset River. Sachem Chickatabot fled his home on the hill in Wollaston and took refuge on Moswetuset Hummock.

That was the situation in 1621 when Capt. Myles Standish landed from a shallop with an exploring party of Plymouth Pilgrims that included the Indian guide Squanto (or Tsquantum), whose name was given to the peninsula that stuck out in the bay. They called it Squantum.

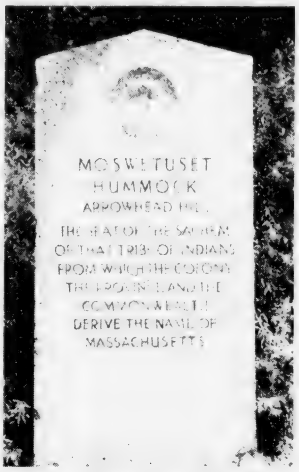

(Robert Bosworth Photo)

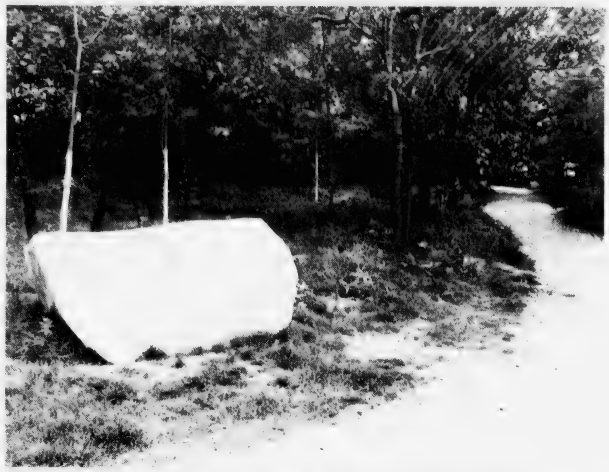

MOSWETUSET HUMMOCK *(Jack Tolson Photo)*

Moswetuset Hummock, identified by a marker stone and maintained in its natural state, is open to the public.
There is no admission charge.

The tragic Chickatabot died not long after the Pilgrims' visit and he was succeeded as sachem by his son, Josiah Wampatuck, a boy who knew a good deal when he saw one.

Wampatuck sold what was left of his virtually deserted tribal lands to a group of whites for 12 pounds, 10 shillings. The lands included most of what is today the city of Quincy and the towns of Braintree, Randolph and Holbrook.

Battlefields Of Quincy

Although it furnished fighting men and leaders in the Revolution, Quincy (Old Braintree then) escaped without a pitched battle being fought on its shores.

The Minutemen of Quincy, however, did take part in a number of local skirmishes, harassing the Redcoats even after most of them had left Boston March 17, 1775.

On Sunday morning, May 21, 1775, three British sloops dropped anchor in the Fore River not far off Germantown.

The Quincy company, under the command of Elihu Adams, John Adams' brother, drove them off as they raided Sheep Island in nearby Weymouth.

On the night of July 9, 1775, a Quincy company of 300 men put out in whaleboats from Germantown and seized cattle, sheep and enemy soldiers from Long Island, under the noses of the British troops.

A few days later, another company of men, leaving Moon Island off Squantum in whale-boats, set fire to a house and barn on Long Island under fire from the British fleet.

On Sunday evening, July 29, 1775, a group of men left Squantum in whaleboats, overpowered a guard and burned Boston Light, the beacon that guided ships into Boston Harbor.

The British fleet left Boston Harbor Oct. 10, 1775.

Adams Next To Last Declaration Survivor

John Adams, who died only a few hours after Thomas Jefferson on July 4, 1825, outlived all but one of the signers of the Declaration of Independence.

The last survivor of the signers was Charles Carroll of Carrollton, Maryland, who died in 1832 at the age of 95.

Educating Henry Adams

Henry Adams, the grandson of President John Quincy Adams, established the Education of Henry Adams, the first [illegible] autobiographies ever published in the United States. [illegible] Henry [illegible] and was [illegible] the post-world [illegible] United States.

One [illegible] [illegible] [illegible]

THE MYLES STANDISH CAIRN in the Squaw Rock area of Squantum, commemorates his visit here from Plymouth Sept. 30, 1621. Standish was guided across the bay by Tisquantum or Squanto who became the early settlers' friend and for whom Squantum was named. The cairn was erected in 1895.

Shop In Quincy's Historic District

Hairplace One

Est. 1972 by Russell Affsa

A Quincy Tradition

A Full Service Hair Salon

CELEBRATING OUR 30TH YEAR!

Corner of Hancock, Chestnut Sts., 1 Maple St., Quincy 617-472-1060

Hours: Mon-Fri 9am-5pm, Tues 9 - 7pm, Wed & Thurs 9-8, Sat 8-5

visit our website at www.hairplaceone.com

PHASE II JEWELRY & GIFTS

Your Headquarters for Cape Cod Jewelry

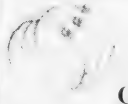

"Newest" Quincy Afgan

S. Boston, Boston, Milton & Dorchester also available

Quincy Commemorative Items

Other cities and towns also available

FINE JEWELRY AT DISCOUNT PRICES

1361 Hancock St., Quincy Square • 617-472-6618 • free shipping available

X&O

European Cuisine & Bar

Authentic Greek & Italian Cuisine

APPETIZERS • SALADS • SOUPS • ENTREES • PANINI • WRAPS

BRICK OVEN PIZZA • HOME MADE EUROPEAN DESSERTS

ALCOHOLIC BEVERAGES • ESPRESSO BAR

TAKE OUT • CATERING

1388 HANCOCK ST., QUINCY CENTER, MA 02169

Hair Services • Skin Care • Massage

Nail Care • Hair Removal

embellish

hair salon & day spa

Summer Hours: Tue-Fri: 9am-9pm, Sat: 8am-4pm

1421 Hancock St., Quincy Center • 617-471-6700

www.embellish.com Gift Certificates Available

OUTBACK STEAKHOUSE

Curbside Take-away

No Worries! Now you can get your tucker without getting out of your car. Just call up, pull up, and we'll bring it straight to your car. Eat up mates!

Outback now does Catering! Call us for your next party!

227 Parkingway, Quincy, MA • 617-769-9494

Come Visit Mon-Thurs 4-10, Fri 4-11, Sat 3-11, Sun 2-9:30

Proprietor, Sean M. Hannon www.outback.com

FLAVIN INSURANCE AGENCY

Since 1925

Let Us "Quote" Your Renewals & Non-Renewals

Discounts Available

Representing A+ Companies

• Auto • Home • Business • Flood

• Life • Marine • Condos • Apartments • Umbrellas

617-479-1000

1085 Hancock Street, Quincy Center

1514-1516 Hancock St. Quincy • 617-472-8000

The Half Door

Bring your friends to our new **Outdoor Patio** for lunch, dinner & frozen drinks!

Live Entertainment Fri-Sat-Sun

Best Screens for Watching The Sox Games

Check Out Our Website: www.Halfdoorpub.com

LUNCH DINNER

FINIAN'S

SUNDAY BRUNCH

1657 HANCOCK STREET, QUINCY

(corner of School Street)

(617) 770-2592

CUSTOM PICTURE FRAMING SPECIAL

20% off All Custom Framing with no limit

Includes labor, mounting, matting, glass & fitting

FRANTIC FRAMERS

1592 Hancock St., Quincy • 617-479-4352

The Original KELLY'S Famous Seafood OF SOUTH BOSTON

Restaurant & Pub

35 Cottage Avenue, Quincy, MA 02169

617-745-0202 • Fax 617-745-0201

CALENDAR of SPECIAL EVENTS

By KRISTEN KEOHANE

JULY

Saturday, July 3

Fourth of July Celebration – Merrymount Association – Annual Road Race 5 p.m.; Kids Bicycle Parade 6:45 p.m.

Miss Merrymount Pageant – (Merrymount School)

Sunday, July 4

Independence Forever! – National Park Service, Carriage House, Adams Mansion 11 a.m., 2 p.m., 4 p.m. Interactive re-enactment of Continental Congress debate on the Declaration of Independence.

Fourth of July Field Day – Ward Two Civic Association, Furnace Brook Parkway, 2 p.m.

Fourth of July Parade – Merrymount School to Wollaston Beach, 1 p.m.

Monday, July 5

Fourth of July Parade – Squantum, 10 a.m.

Tuesday, July 6

Art-to-Go – Adams Shore branch, Thomas Crane Library, 2 to 4 p.m., paper plate mobiles.

Wednesday, July 7

Art-to-Go – Wollaston branch, Thomas Crane Library, 2 to 4 p.m., paper plate mobiles.

SummerFest – Ruth Gordon Amphitheater, 7 p.m., featuring Dennis O'Gorman and his Irish band.

Thursday, July 8

Art-to-Go – North Quincy branch, Thomas Crane Library, 2 to 4 p.m., paper plate mobiles.

Concerts on the Lawn – Thomas Crane Library lawn, 12:30-1:30 p.m., featuring Atwater Donnelly, traditional and folk music.

Sunday, July 11

John Quincy Adams Birthday Celebration – United First Parish Church, noon. Presentation of Presidential Wreath. The Mendi Bible will be on display at the Stone Library.

Monday, July 12

Art-to-Go – Main branch, Thomas Crane Library, 2-4 p.m., hatching dinosaurs.

Arts in the Parks – Beechwood Knoll, 6:30 p.m., featuring Masquerade, professional young singers and dancers perform in styles ranging from the 40's & 50's to the more contemporary hits of today. Face-painting for children and free ice cream and cold drinks.

Monday Night Crafts – Main Library, Children's room, 7-8 p.m. Ages 8 & up. Registration July 6. Limited to Quincy residents. Activity: Flying saucers.

Tuesday, July 13

Art-to-Go – Adams Shore branch, Thomas Crane Library, 2-4 p.m., hatching dinosaurs.

Arts in the Parks – Wendall Moses playground (Squantum), 6:30 p.m., featuring Masquerade. Face painting for children and free ice cream and cold drinks.

Pajama Storytime – Thomas Crane Library, children's room, 6:45 to 7:45 p.m., ages 2-5, accompanied by an adult.

Summer Storyteller Series – Thomas Crane Library, large meeting room, 7 to 7:45 p.m., ages 5 and older, Wang masters.

Wednesday, July 14

Art-to-Go – Wollaston branch, Thomas Crane Library, 2-4 p.m., hatching dinosaurs.

SummerFest – Ruth Gordon Amphitheater, 7:00 p.m., featuring the Quincy Police Department Marine Unit Swing Band, swing music.

Thursday, July 15

Art-to-Go – North Quincy branch, Thomas Crane Library, 2-4 p.m., hatching dinosaurs.

Concerts on the Lawn – Thomas Crane Library, lawn, 12:30-1:30 p.m., featuring Cape Verdean music. Dress up in your favorite Cape Verdean outfit.

Thursday, Friday Saturday

July 15, 16, 17

QCBPA Sidewalk Festival – Quincy Center, great bargains, music, free entertainment, food and a lot of fun for the whole family. Thursday & Friday, 11 a.m. to 8 p.m.; Saturday, 10 a.m. to 5 p.m.

Friday, July 16

The Night Sky – Main Library Atrium, 10:30 a.m., 11:30 a.m., 1:30 p.m. or 2:30 p.m., ages 8 and older. Get a preview of the Night Sky when the Museum of Science brings its baby planetarium to Quincy. Registration July 9.

1776! – Quincy High School, 7 p.m. The Adams National Historical Park will feature the Concord Players in the Broadway Musical 1776.

Friday, Saturday, Sunday

July 16, 17, 18

Lipton Cup Races – Squantum Yacht Club.

Monday, July 19

Art-to-Go – Main branch, Thomas Crane Library, 2-4 p.m., hanging jellyfish.

Arts in the Parks – LaBreeque Field, 6:30 p.m. featuring Masquerade. Face-painting for children and free ice cream and cold drinks.

Tuesday, July 20

Art-to-Go – Adams Shore branch, Thomas Crane Library, 2-4 p.m., hanging jellyfish.

Arts in the Parks – Fore River Field, 6:30 p.m., featuring Masquerade. Face painting for children and free ice cream and cold drinks.

Pajama Storytime – Thomas Crane Library, children's room, 7 to 7:45 p.m., ages 2-5, accompanied by an adult.

THE STONE LIBRARY, the oldest Presidential library in the nation, is in a corner of the garden at the Adams National Historic Site "Old House", 135 Adams St. Charles Francis Adams had the library built in 1870 to posthumously honor the wish of his father, John Quincy Adams, who died in 1848. The library holds approximately 13,000 volumes that belonged to Presidents John and John Quincy Adams and other members of the illustrious family.

Photo by Dave Sisk – Quincy Sun

Summer Storytellers Series – Thomas Crane Library, large meeting room, 7 to 7:45 p.m., ages 5 and older, Sea Story.

Wednesday, July 21

Art-to-Go – Wollaston branch, Thomas Crane Library, 2-4 p.m., hanging jellyfish.

Tidepool Experience – Adams Shore branch, Thomas Crane Library, ages 3-7, accompanied by an adult. New England Aquarium brings the ocean to the library. Registration July 14.

SummerFest – Ruth Gordon Amphitheater, 7:00 p.m., featuring Java Jive, "the World's smallest big band."

Thursday, July 22

Art-to-Go – North Quincy branch, Thomas Crane Library, 2-4 p.m., hanging jellyfish.

Concert on the Lawn – Thomas Crane Library lawn, 12:30-1:30 p.m., featuring Inca Son, Peruvian and Latin American music.

Friday, July 23

Boston Landmark Orchestra Concert – Beale Estate Lawn, Adams Mansion, 181 Adams Street, 7:00 p.m. Landmarks of Freedom, featuring selections celebrating democracy and freedom.

Monday, July 26

Art-to-Go – Main branch, Thomas Crane Library, 2-4 p.m., fantasy masks.

Arts in the Parks – Bishop Field, Montclair, 6:30 p.m., featuring Masquerade. Face painting for children and free ice cream and cold drinks.

Monday Night Crafts – Main Library, children's room, 7-8 p.m. Ages 8 & up. Registration July 19. Limited to Quincy residents. Activity: Octopus and Starfish.

Tuesday, July 27

Art-to-Go – Adams Shore branch, Thomas Crane Library, 2-4 p.m., fantasy masks.

Arts in the Parks – O'Rourke Field, 6:30 p.m., featuring Masquerade. Face painting for children and free ice cream and cold drinks.

Pajama Storytime – Thomas Crane Library, children's room, 7 to 7:45 p.m., ages 2-5, accompanied by an adult.

Summer Storytellers Series – Thomas Crane Library, large meeting room, 7 to 7:45 p.m., ages 5 and older, storyteller Carolyn Martino.

Wednesday, July 28

Art-to-Go – Wollaston branch, Thomas Crane Library, 2-4 p.m., fantasy masks.

SummerFest – Ruth Gordon Amphitheater, 7:00 p.m., featuring Tanglewood Marionettes performing the children's classic "Cinderella."

Thursday, July 29

Concert on the Lawn – Thomas Crane Library lawn, 12:30-1:30 p.m., featuring Cal Pedro Lizzfelt, popular jazz.

Fowler House Cafe
Restaurant & Pub
Family Restaurant for Over 23 Years
Fowler House
C·A·F·E
Wholesome Atmosphere
Wide Variety Menu • Sports on Every TV
Luncheon 11:30-4:30pm
Dinner 4:30-10pm
Buy 3 Pizzas
Get 1 Cheese Pizza Free
1049 Hancock St., Quincy • 617-773-9000
OPEN 7 DAYS!
www.fowlerhousecafe.com

Flowers By Helen
Family Owned & Operated
• Flowers & plants for all occasions
• Personalized funeral & memorial arrangements
• Silk arrangements
• Weddings, parties, proms, special occasions & more
• Many [illegible]
World Wide Delivery
617-471-3772
367 Billings Rd., Wollaston
Credit Cards Accepted

CALENDAR of SPECIAL EVENTS

Art-to-Go

Thursday, Friday, Saturday, Sunday
July 29, 30, 31, August 1
Quincy Bay Race Week

Friday, July 30
Kindermusik Stories

AUGUST

Monday, August 2

Art-to-Go

Art-to-Go

Pajama Storytime

Summer Storytellers Series

Art-to-Go

SummerFest

Thursday, August 5

Revlak School of Magic

Monday, August 9

Art-to-Go

Monday Night Crafts

Registration August 2. Limited to Quincy

Tuesday, August 10

Art-to-Go

Storytellers Series

Wednesday, August 11

Art-to-Go

Fabulous Underwear

Thursday, August 12

Art-to-Go

Monday, August 16

Art-to-Go

Tuesday, August 17

Art-to-Go

Pajama Storytime

Summer Storytellers Series

Wednesday, August 18

Art-to-Go

Thursday, August 19

Art-to-Go

Having Fun with Fossils and Dinosaurs

THE HOWARD JOHNSON restaurant and hotel chain started here in 1925 in this drugstore on Beale St. in Wollaston. It featured an ornate marble soda fountain, ice cream dispensers, patent medicine and sundries. It was also the beginning of what was to be Johnson's famed 28 ice cream flavors. *Photo Courtesy Howard Johnson's*

North Quincy branch. Thomas Crane Library, 2-3 p.m., ages 4 and older. Registration August 12.

Monday, August 23

Art-to-Go – Main branch. Thomas Crane Library, 2-4 p.m., fire breathing dragon.

Monday Night Crafts – Main Library, childrens' room, 7-8 p.m. Ages 5 & up. Registration August 16. Limited to Quincy residents. Activity: Fairies.

Tuesday, August 24

Art-to-Go – Adams Shore branch. Thomas Crane Library, 2-4 p.m., fire breathing dragon.

Wednesday, August 25

Founders Day – Adams National Historic Park, all day. In celebration of the founding of the National Park Service, admissions free to all NPS sites. Tours will be conducted park-wide.

Art-to-Go – Wollaston branch. Thomas Crane Library, 2-4 p.m., fire breathing dragon.

Thursday, August 26

Art-to-Go – North Quincy Branch. Thomas Crane Library, 2-4 p.m., fire breathing dragon.

Friday, August 27

Big Ryan's Tall Tale – Main Library, large meeting room, 10-11 a.m., ages 0-5 ... accompanied by an adult. Registration August 20. Stories, songs and puppet tales.

SEPTEMBER

Sunday, September 19

Constitution Day Celebration –

OCTOBER

Friday, October 29

Spirits of Quincy's Past – Hancock Cemetery, next to City Hall. Adams National Historical Park will host a candleLight tour of one of New England's oldest burying grounds, the Hancock Cemetery. Three centuries of historic figures briefly come back to life to share stories and little known facts about Quincy's past. If you dare to enter the old graveyard on Hancock Street next to Quincy City Hall between 7:00 P.M. and 9:00 P.M. on the appointed evening, you will witness the return of members of some of Quincy's first families including the Adamses, Quincys, and Hancocks. Morticia Addams, your ghoulish hostess for the evening, will treat you to a "spirited" good time as she prepares you for a "ghost encounter of the historic kind." After haunting the cemetery, all souls will be summoned to the Adams National Historical Park Visitor Center for refreshments of spirits and angel's food cake follow me the program. All activities will take place at the Hancock Cemetery and Adams National Historical Park Visitor Center located at 1250 Hancock Street in Quincy, Massachusetts on Friday, October 29, 2004. The program will take place between 7:00 P.M. and 9:00 P.M. ... Reservations Isn't Necessary. For information contact Adams National Historical Park Visitor Center ... 770-1175.

The Wheelhouse Diner

North Quincy's Unique Old Time Diner
Great Home Cooked Food
Breakfast & Lunch

453 Hancock St., Quincy, MA
617-328-3666

Open ... Days a Week ... Serving Beer

KaBloom

75 Granite St.
Quincy, MA
617 479 9350

Better Selection
Better Quality
Better Value

Enjoy fresher flowers and fresh ideas for all of life's occasions

All credit cards accepted / Local and national delivery available
www.KaBloom.com

Tony's Clam Shop

Dreaming of Clams?

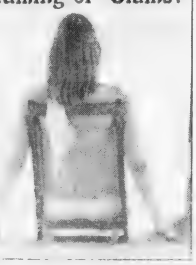

The best clams, fresh seafood and food prepared just the way you like and, you'll love the view. Eat in or out.

Wollaston Beach • 617-773-5090

IMPORTANT INFORMATION - PLEASE SAVE

SUMMER TIME

CURBSIDE YARDWASTE INFORMATION

July, August and September curbside collection of yardwaste will be every other week. Don't forget holiday weeks are on a one-day delayed schedule. Cut branches into 3-ft. lengths, bundle and tie. Leaves, grass and tiny twigs can go in brown paper yardwaste bags, open boxes or open barrels (no lids). Larger brush and tree limbs may be dropped off at the City's Public Works Recycling Center at 55 Sea Street, Monday- Friday 7am-3pm and Saturday's 9am-noon.

DROP OFF AT DPW OPEN Monday-Friday (7AM-3PM) & Saturday (9AM-Noon)
Please remember that no yardwaste in plastic bags will be collected

SUMMER & FALL YARDWASTE SCHEDULE

July 6-10
July 19-23
August 2-6, 16-20
August 30-September 3, 13-17
September 27-October 1

Weekly collection resumes on October 11 and continues through November 27. After November 27, residents may drop off yardwaste at the DPW Yard 55 SEA St. through mid-December. BFI will not pick up yardwaste curbside after November 27.

TRASH PICKUP INFORMATION

TRASH PICKUP- For curbside collection of appliances, air conditioners, TVs and computer monitors please call BFI at 617-471-7900 or fax them at 617-471-8313.
MISSED PICKUPS- Call BFI at 617-471-7900.
Service Problems should be directed to the DPW at 617-376-1953

HOUSEHOLD HAZARDOUS WASTE DROP-OFF At the DPW/ 55 SEA ST.

SATURDAY, OCTOBER 23, 2004 (8-10AM)

ACCEPTABLE: Oil Based Paints, Hobby Supplies, Pool Chemicals, Cleaning Chemicals, BBQ Tanks Only Pesticides, Drain Cleaners and Poisons.
NOT ACCEPTABLE: Latex Paint (Dry out & place in trash) TVs/Computer Monitors/ Microwaves, Air Conditioners/Lawn Mowers/ Combustible Engines, Oxygen Tanks, Asbestos, Explosives, Tires, Fire Extinguishers, Smoke Detectors, Machinery

IMPORTANT NUMBERS

DPW Website:	www.ci.quincy.ma.us
General Information:	617-376-1123(Constituent Services)
Sewer/water/Drain:	617-376-1910(24Hours) Hotline
Water Bills:	617-376-1918
Potholes:	617-376-1914 (24 Hours) Hotline
Street Lights:	617-376-1490 (24 Hours) Hotline
Engineering	617-376-1950
Public Works	617-376-1957
Traffic & Parking:	617-376-1406
DPW Yard Attendant	617-376-1928 (Drop-off of yard waste/recycling)

****WINTER PARKING NOV. 2004-APRIL 2005 EVEN SIDE OF STREET****

PLANTING PRIDE IN QUINCY!

Join Mayor William J. Phelan as we launch the largest beautification effort in City history! Pitch in and be a Neat Neighbor by taking in your trash barrels after pick-up and keeping your yard clean and tidy. Beautiful properties make for a beautiful neighborhood; and beautiful neighborhoods make for a beautiful city. You can make a difference!

AT QUARRY HILLS

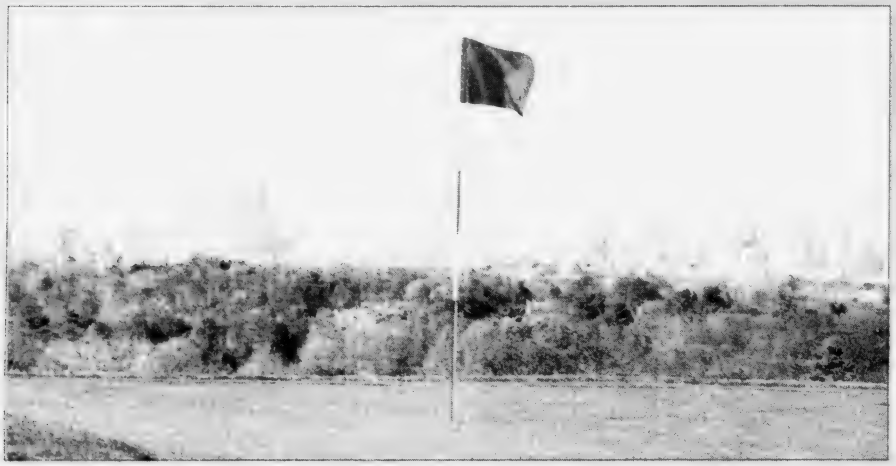

617-296-7600

Conveniently located less than 7 miles from
downtown Boston in Quincy. Exit 8 off of Route 93

100 Quarry Hills Drive ■ Quincy, MA 02169

******CAR-RT LOT**B-099
THOMAS CRAN PUBLIC LIBRARY
PO BOX 699164
QUINCY MA 02269-9164

Kiddie Class Luau
On Ice At Youth Arena
Page 23

The Quincy Sun

Historic Quincy's Hometown Weekly Newspaper

VOL. 36 No. 42 | Thursday, July 8, 2004 | 40¢

At $5,450,000

Quincy Mutual Buys Landmark Bank Building

By TOM HENSHAW

Quincy's first skyscraper, the 75-year-old, 10-story building at 1400 Hancock St., now the home of the Fleet Bank, has been sold to the Quincy Mutual Fire Insurance Company.

The $5,450,000 deal includes the building, long a landmark in downtown Quincy, the adjoining parking area and auxiliary building and the parking lot across Chestnut Street.

"The current plan is to hold and lease the office and retail space while it undergoes a preliminary phase of improvement," said Douglas Briggs, president and CEO of Quincy Mutual.

Fleet Bank will retain its current ground floor office space under a long-term, five-year renewable lease. Quincy Mutual itself will not take up office space, said Briggs.

The lot behind the bank building may be opened to future development, said Briggs, whose company also has real estate holdings in Providence, R.I., and Auburn, Maine.

The parking lot across Chestnut Street, the site of the former Strand Theater, will be added to the company's adjoining headquarters at 57 Washington St. as an employee parking lot.

LANDMARK in downtown Quincy for 75 years, the Fleet Bank building at 1400 Hancock St. has been sold to Quincy Mutual Fire Insurance Company for $5,540,000.

Quincy Sun photo by Tom Senior

The company now rents 65 parking spaces in the municipal lot for its employees and the new lot will provide 75 spaces for them on Quincy Mutual property, said Briggs.

The deal became final Thursday, July 1, and tenants were notified by the old owner, Fleet Bank, on Friday.

The bank was one of the wonders of Quincy when it was build in 1929 by Theophilus King, president of the Granite Trust Company, on the site of the old Bethany Congregational Church.

It contains 54,000 rentable square feet of space for retain stores on the ground floor and office s on the upper floors. It has 10 stones but the elevators only goes to nine.

'These Are Exciting Times For The City'

Harrington Named Planning Director

Dennis E. Harrington, a longtime Quincy attorney specializing in real estate matters and former Ward 6 city councillor, has been named by Mayor William Phelan the city's new planning director.

"It is my pleasure to welcome Dennis aboard to this vital position in city government," Phelan said. "We are on the cusp of great happenings in Quincy, especially in our downtown. I believe Dennis is the type of person that is perfect to help bring about the planning and development initiatives we need to keep our city moving forward."

Harrington succeeds the retired Director of Planning and Development, Richard Meade.

DENNIS HARRINGTON

Staff Photo

"These are exciting times for the city of Quincy," said Harrington. "And I am thrilled to be a part of it. Mayor Phelan has demonstrated a genuine commitment to thoughtful, cutting edge development in the downtown that is very exciting and very challenging. I have been impressed by what the first term of his administration has meant to the city, and I am excited to participate in the next chapter."

Harrington, a graduate of Boston College and Boston College Law School, is no stranger to local development issues. He has represented clients involved in some of the highest profile projects in Quincy, including Marina Bay, Avalon Bay and countless other developments. He has also represented individuals involved in the permitting and development process.

"Dennis brings a fresh and experienced perspective and specialized knowledge coming to this critical position," Phelan said. "His [illegible] collected and [illegible] this city and [illegible] the position. I look forward to working with him [illegible] citizens [illegible]"

Taking Same Position In Lynn

DPW Commissioner Fink Leaving At End of Month

Jay J. Fink, the city's Commissioner of Public Works, has decided to leave his position at the end of July to take the same post in the City of Lynn.

Roy Lamotte, Jr., the city's Traffic Engineer, will be the acting DPW Commissioner during the interim, said Mayor William Phelan.

Fink, DPW commissioner since March, 2002, called his decision "difficult but financially prudent."

On his weekly press availability TV show, Phelan said Fink would receive a substantial pay raise for taking the position in Lynn.

"I feel extremely fortunate to have been involved in the remarkable transformation happened in Quincy over the past two and a half years," said Fink, "and I am grateful that Mayor Phelan gave me the opportunity to join him in turning the great City of Quincy around. I hope that people realize just how much progress we have made."

JAY FINK

Fink cited a number of accomplishments made during his tenure, including the creation of a Pavement Management Plan [illegible] approach to [illegible] and roadway system will soon be adopted by all cities and towns.

"I want to thank all the residents and fellow city employees that helped make [illegible] enjoyable [illegible] Mayor of Quincy [illegible]"

E-Mail Alert Planned For FR Bridge Openings

Commuters who use the Fore River Bridge on their way to and from Boston may soon be able to use e-mail to determine when the bridge is open to allow boats to pass through.

The plan was announced Tuesday by members of the Quincy legislative delegation and representatives from the commuters hometowns on Route 3A further south.

Under the plan, commuters should provide their e-mail addresses to their legislators whose offices in turn will provide them up-to-date information on bridge openings.

The legislators are working on the plan with Citgo Petroleum, Mass Highway and the Coast Guard to make it more effective for commuters.

The legislators cautioned however, that the exact opening time is often subject to weather and other conditions which may affect the transit of a tanker leaving the Citgo

(Cont'd On Page 13)

■ Phelan Asks For Sacrifices - *Page 2* ■ Little Stir Over Smoking Ban - *Page 3*

Pay More For Health Insurance, Or Take Three Unpaid Days Off

Phelan Asks City Employees To Make Sacrifices

By WILLIAM TRAYNOR

Mayor William Phelan is asking city employees to bear the brunt of the city council's $2.1 million budget cut, although he described the council's action as "against the law."

As a way to prevent layoffs, Phelan has floated a proposal that asks city employees to pay more for their health insurance or take three unpaid days off.

"It's a proposal which reduces the city budget and does not cause hardship with layoffs, nor does it adversely impact city services," said Phelan. "It can only be done with the cooperation of our employees."

City officials and representatives from the city's labor unions met last week to discuss ways to meet the city council's $2.1 million bot-

WILLIAM PHELAN

tom-line cut from the fiscal 2005 budget.

Currently, the city pays 90 percent of employees' health insurance premiums. If the city trimmed its share to 85 percent it could save about $1.7 million this year, the mayor said.

Another alternative involves employees taking three unpaid days off, he said.

Each union is expected to hold a meeting in the next week so members can vote on the proposals.

"People think the city has control over what percentage of health care costs union employees pay, but that was something that was negotiated a long time ago," said Phelan. "The only way I can institute a change in health benefits is by agreement with the city unions - I cannot do it unilaterally."

Phelan said he would ask department heads and non-union employees to make the same sacrifice.

Although a representative from the teachers' union was not present at the meeting, Phelan said he would discuss the proposal with the union at another time.

"I appreciate the open attitude with which the union representatives received the proposal, whether the memberships agree with it or not," he said.

By an 8-1 vote, the city council recently slashed $2.8 million from the fiscal 2005 budget, $2.1 million of which was an across-the-board cut.

Phelan strongly criticized the city council's move, saying it was "contrary to law" because it cut the bottom line without specifying where the cuts will come from.

The mayor said the action flouts municipal finance law, and Auditor Rick Fitzpatrick "is not sure what the budget is" because the council's bottom line figure does not match the sum of all the individual line items in the budget.

But Council President Frank McCauley said the mayor signed the council's order that approved the budget cuts.

"He did sign the order that the council passed, and it would be my suggestion to finish it up," said McCauley. "He seems to be going in two different directions – he's trying to find the cuts but he's saying it's unlawful."

Phelan said he has asked the state Department of Revenue to review the issue.

Board Rules In Favor Of Restaurant On Dumpster Complaint

By MARIE D'OLIMPIO

The License Board voted unanimously Tuesday in favor of Alfredo's Restaurant regarding a complaint about the relocating the dumpster.

The complaint was made by Donald Spink an abutter who lives on Federal Ave. who wanted the dumpster moved closer to the building.

The meeting was continued from June 15, when Fire Chief Paul O'Connell said he wanted to view the area and then return to the board with his findings.

O'Connell said he was concerned with fires in the dumpster, but after viewing the site of the dumpster he said it cannot be moved any closer to the building.

He said he looked at the trees and the foliage surrounding the dumpster and said the dumpster is in the proper place, well maintained and clean and is in an enclosed area.

O'Connell said he wants to place the complaint on file with no further action.

Chairman Joseph Shea called the complaint an "old chestnut", and cited changes in the area including the sale of Golden Bowl and the future construction of condos in the area.

Atty. Christine Cedrone told board members that they did not uphold a decision they made back in 1997 ordering Alfredo's to relocate the dumpster.

Shea said he "was sorry" but that that would be the last decision by the board on this matter having voted unanimously in favor of the restaurant.

Scheele promised Spink that he will monitor the dumpster every week and if there is an odor "they'll hear from us."

7 Residents On B.U. Dean's List

Seven Quincy residents have been named to the Dean's List at Boson University for the spring semester.

They are:

Lily Chan, Lori DeLucia, Hankun Huang, Lisa Kelly, Clara Narvaez, Pamela Nevins, and Eric Wong.

BATES & RIORDAN, LLP
PERSONAL INJURY LAW
Deborah Bates Riordan, Esq. Theodore Riordan, Esq.
545 Hancock Street, Wollaston • 617-328-8080
www.BatesRiordan.com
Free Consultations Free Notary Services

ORECK
3 PIECE COMBO OFFER
XL Upright Vac
Canister Vac
Cordless Iron
All 3 $299.99
CURRY HARDWARE ACE
Quincy 617-472-8250 • Braintree 781-843-1616

10% OFF SERVICES
cannot be combined with any other offer or gift certificate.
with this ad
10% OFF ANY PRODUCT
cannot be combined with gift certificate
with this ad
GIVE SOMEONE A STRESS FREE DAY WITH A GIFT CERTIFICATE

Theraputic Massages / Facials / Manicures / Pedicures
Body Treatments / Makeup Application / Waxing / Brazilians
Electrolysis / Packages Available
617-773-8882

Where caring comes first
Dr. Chabot is a board certified primary care physician who offers personalized health care for men and women at all stages of their lives. She is accepting new patients by appointment and is located in Milton. Milton Hospital provides Interpreter Services for our Non-English speaking patients.
To make an appointment call Dr. Chabot at: 617-696-1460
Milton Hospital
The Care you want close to home.
92 Highland St. Milton, MA 02186
www.miltonhospital.org
Michele T. Chabot, M.D.
Internal Medicine

City Still Seeks Halt At Private Clubs

Smoking Ban Causes Little Stir Here

By WILLIAM TRAYNOR

Mere days after the state's smoking ban went into effect, the city's transition to smoke-free workplaces has been relatively calm and uneventful, according to city officials and business owners.

The new law, which went into effect Monday, effectively eliminates the confusion of having one-third of the state's 351 cities and towns with municipal smoking bans.

The Quincy Health Department was scheduled to hold a public hearing yesterday (Wednesday) on a smoking ban that goes even further than the state law. Under the city's proposed regulation, smoking would not be allowed at local private clubs, such as the Elks and VFW.

The city's regulation could go into effect as early July 18, according to Health Commissioner Drew Scheele.

"I have strong feelings about it, but it's not set in stone," he said. "I think part of it depends on the reaction I get from the public hearing."

The city's proposed regulation extends to private clubs to protect employees – bartenders, caterers, DJs, food service workers – who work in them, he said.

"It's protection for employees who work at these places. They are still exposed to secondhand smoke. There is scientific data that shows secondhand smoke causes cancer."

For those critics who believe the city is overstepping its bounds, Scheele offered this rebuttal: "The city monitors their liquor and hours of operation for serving liquor. We have say over that. Private clubs serve food and we must ensure the food is properly served. And we have building inspectors who en-

(Cont'd On Page 32)

Philip DiBona Surprised

World War II Hero Receives Bronze Star Medal 60 Years Later

By MARIE D'OLIMPIO

It took 60 years for Philip DiBona after earning a Bronze Star Medal for meritorious achievement during World War II to finally receive his medal.

DiBona, a former Quincy resident now living in Milford, Conn., was presented with the medal in City Hall in Milford on Memorial Day.

The presentation was made by Congresswoman Rosa L. DeLauro (D-CT).

"I never knew I had it coming" said DiBona who served in the U.S. Army rising to the rank of corporal. He was with the 45th Infantry Division and the 7th Army under General George Patton. His unit served in North Africa and was involved in the first wave invasion of Sicily.

He later served with the 5th Army as corpsman at the Abbey Casino in Italy where he was wounded in the arm while saving another soldier's life. He was then injured while near a U.S. tank.

He was also awarded the combat Infantry Badge, the Good Conduct Medal, the European Theater Ribbon, Three Bronze Stars and one Arrowhead, and two Purple Hearts.

Bill Corcoran, DiBona's cousin and a U.S. Navy Airman first class in the Korean War, traveled from Quincy to attend the ceremony and gave him dog tags that were distributed to all World War II veterans in Quincy. Ceremonies were held recently in celebration of the dedication of the World War II Memorial in Washington, DC.

DiBona was remembering his friend, the late Dan Cantelli, a Quincy resident, who served with him in the 45th Infantry Division.

DiBona lives in Milford with his wife Madalme. They have a daughter Madaline Ann Matteo and son in law Michael.

In 1943 DiBona sent his cousin Phil Riccitti of Quincy a letter which before arriving to its intended destination was intercepted by a piece of shrapnel. DiBona told his cousin to keep the letter. About two months ago DiBona called Phil and asked if he still had the letter. Riccitti went to his box of memorabilia and much to his surprise found the letter. He mailed it and was displayed the day he received his Bronze Star Medal.

PHILIP DiBONA shown receiving the Bronze Star Medal from Rep. Rosa DeLauro D-CT at ceremonies in Milford, Conn. He is surrounded by his daughter Madeline Ann on his left and other relatives and friends.

6 Residents UMass-Lowell Grads

Six Quincy residents recently graduated from UMass-Lowell.

They are Paul L. Bergonzi, bachelor's degree in civil engineering; Peter Chan, bachelor's degree in clinical lab sciences; Martha J. Marsden, bachelor's degree in graphic design; Matthew F. O'Mahoney, bachelor's degree in exercise physiology; Lei Zhu, master's degree in math statistics; and Michael Paul Hendrickson, master's degree in electrical engineering.

FOOD THAT'S IN WHEN SCHOOL IS OUT

Kids age 18 and under can eat FREE meals this summer at these sites:

Monday - Friday
Now through August 20, 2004
11:00am to 1:00pm

Parker Elementary School (cafeteria)
148 Billings Road, N. Quincy

Lincoln Hancock School
300 Granite St., Quincy

Ward II Community Center
16 Nevada Road, Quincy Point

Snug Harbor School (shelter area)
333 Palmer Street, Germantown

Quincy Housing Authority
Bicknell Circle, Germantown

Sponsored by Quincy Public Schools

FOR MORE INFORMATION, CALL
617-984-8768

The Summer Food Service Program prohibits discrimination because of race, sex, color, national origin, age or handicap.
Sponsored by the Massachusetts Department of Education

What makes Quincy great?

★ Quincy's neighborhoods, Quincy people ★

★ Quincy history, Quincy culture, ocean breezes ★

★ Great kids and great teachers in great schools ★

★ City employees who go above & beyond... ★ and always with a smile

★ Miles of gorgeous shoreline, a great place to walk ★

★ An impressive variety of opinions, experiences and voices ★

★ An impressive variety of businesses, right here in town, ★ committed to Quincy

★ All of Metro Boston, just a few minutes away ★

Historic Quincy... a proud past, a bright future.

COLONIAL FEDERAL SAVINGS BANK
"Your neighborhood bank!"

QUINCY 15 Beach Street 617-47[illegible] 0765 • 1060 Southern Artery (Route 3) 617-479-1430
HOLBROOK 802 South Franklin Street 781-767-[illegible]
EAST WEYMOUTH Middle & Washington Streets 781-337-1776 • www.colonialfed.com

Insured FDIC

The Quincy Sun

USPS 453 060
Published weekly on Thursday by
The Quincy Sun Publishing Co. Inc
1372 Hancock St., Quincy, MA 02169
Henry W. Bosworth, Jr., *Publisher*
Robert H. Bosworth, *Editor*

40c per copy $1/.00 per year by mail in Quincy
$23.00 per year by mail outside Quincy $28.00 out of state
Telephone: 617-471-3100 471-3101 471-3102
Periodicals postage paid at Boston, MA
Postmaster Send address change to
The Quincy Sun, 1372 Hancock St., Quincy MA 02169

The Quincy Sun assumes no financial responsibility for typographical errors or advertisements, but will reprint that portion of an advertisement in which the typographical error occurs.

Moments in time

THE HISTORY CHANNEL

• On **July 9, 1877,** the All England Croquet and Lawn Tennis Club begins its first lawn tennis tournament at Wimbledon, then an outer-suburb of London. Twenty-one amateurs showed up to compete in the Gentlemen's Singles tournament.

• On **July 11, 1916,** U.S. President Woodrow Wilson signs the Federal Aid Road Act, the first grant-in-aid enacted by Congress to help states build roads. The act was the cornerstone for today's highway system and the precedent for all highway legislation to come.

• On **July 5, 1946,** French designer Louis Reard unveils a daring two-piece swimsuit, the bikini, at a popular swimming pool in Paris. The name was inspired by a news making U.S. atomic test earlier that week off the Bikini Atoll in the Pacific Ocean.

• On **July 6, 1971,** Louis "Satchmo" Armstrong, one of the most influential musicians of the 20th century, dies in New York City at the age of 69. A world-renowned jazz trumpeter and vocalist, he pioneered jazz improvisation and the style known as swing.

• On **July 7, 1981,** President Ronald Reagan nominates Sandra Day O'Connor, an Arizona court of appeals judge, to be the first woman Supreme Court justice in U.S. history. She was sworn in on Sept. 25 by Chief Justice Warren Burger after the Senate unanimously approved her appointment.

• On **July 10, 1987,** the Rainbow Warrior, the flagship of the international conservation group Greenpeace, sinks in Auckland harbor in New Zealand after French agents in diving gear plant a bomb on the hull of the vessel. The ship had been preparing for a protest voyage to a French nuclear test site in the South Pacific.

• On **July 8, 1994,** Kim Il Sung, the communist dictator of North Korea since 1948, dies of a heart attack at the age of 82. Repressive rule and a personality cult that celebrated him as the "Great Leader" kept him in power until his death.

©: 2004 King Features Synd., Inc.

QUINCY ANIMAL SHELTER
56 Broad Street, Quincy • 617-376-1349
quincyanimalshelter.org
ADOPTION HOURS
THURSDAYS 5:30 - 8:30 pm
SATURDAYS 10 am - 4 pm, SUNDAYS 11am - 2 PM
Phone: 617-376-1349 Fax: 617-745-5736
Adoption fees include initial vaccinations and Spay/Neuter as needed. 100% volunteer run, new volunteers always needed.
FOR LOST or FOUND ANIMALS call
CITY OF QUINCY ANIMAL CONTROL at 617-376-1364.
Volunteer Opportunities Available!
QAS is looking for responsible & reliable Volunteers to walk, train and socialize dogs, feed, play with and cuddle cats, join the Marketing or Fundraising Committees and much more. Call QAS at 617-376-1349 or visit our website at www.quincyanimalshelter.org for more information

DOGS Available for Adoption
CASSIE: 2 1/2 y.o. Shepherd mix. Needs experienced owner
ACE: 18 month old German Shepherd mix
PRINCE: 8 month old German Shepherd Pit cross
AVAILABLE CATS
SETH: 2 y.o. black male, rescued as a stray
SAMANTHA: 1 y.o. female, declawed. Best in adult home
PEPPER: 1 y.o. black and white female with tipped ear. Has food allergies (does well on green peas and rabbit formula food)
JENNA: SF, approx. 9 y.o., DSH, black with jade green eyes
DEIDRE: DMH black and white spayed female
PRINCESS: SF, 8 months old, Tiger with black on tip of tail. Do best in home with quiet environment and another cat to play with
NEFERTITI: 12 y.o., calico female
FIRST LADY: 10 y.o., longhaired beauty
CLYDE: 3 y.o. male, FIV+. Should be an only cat or go with another FIV+ cat
BRADY: 2 y.o., black haired male, well trained
MADELINE: Beautiful calico - info to follow
BROOK: Gorgeous green eyed mix - info to follow
OTTO: Handsome tiger - info to follow
SHEEBA: All black petite looker - info to follow
ALVIN: Handsome tiger cat - info to follow

Sunbeams

By Henry Bosworth

Sunflowers, Your Honor?

Mayor William Phelan's "Planting Pride In Quincy" campaign is in high gear.

But, the kids at the Beechwood Community Life Center in Squantum would like to get it one notch higher.

The "Neat Neighbor" contest and the "Adopt An Island" and "Adopt A Sidewalk" programs are rolling along.

Residents are sprucing up their yards. Businesses and organizations are maintaining and beautifying the more than 50 islands and other public areas in the city.

And businesses are volunteering to keep sidewalks in front of their locations spic and span.

Not only does all this help give Quincy that cleaner, greener, pretty look but these volunteers save the city thousands of dollars by helping to maintain the public areas.

Phelan hopes to have Quincy recognized as one of the most beautiful cities in America by the "America In Bloom" organizations.

And those youngsters at Beechwood have a suggestion to help the blooming: sunflowers.

They have invited His Honor to participate in the annual "Grow Together" contest that encourages children and parents to plant sunflower seeds.

The contest is sponsored by the Beechwood Center with an assist by Almquist Flowerland that provides the free sunflower seed, and The Quincy Sun.

The kids sent the following letter to Phelan:

"Dear Mayor Phelan:

"We like your idea about making our city pretty. We pick up trash and we plant. We and the Quincy seniors are planting sunflowers. We are planting at the center and at home. We have lots of seed packets for families to plant all over the city.

"Have you and your children planted seeds in your yard yet? If you haven't, one of your workers could go to the Quincy Sun and get them. (Please sign your family name to the list.)

"If you would like, we could even bring some to you! If your family grows the tallest sunflower by August 30, you will win a giant basket of games, toys and other surprises.

"Thank you for taking care of our city.

"Your pre-school and school-aged friends."

The letter is signed by a couple dozen youngsters including John, Brenda, Lauren, Tara, Liam, Julianna, Kylee, Jane, Liz, Sarah, Garrett, Lee, Jane, Kevin, Sean, Patrick, Kim, Patti, Antonio.

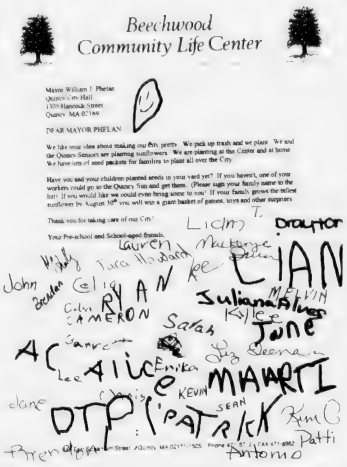

SQUANTUM'S CONNIE MURPHY is the new voice on Boston radio.

Murphy is the host of the new radio talk show "Not Politically Correct" on WROL 950 AM.

The show airs from 1 to 2 p.m. Monday through Friday and, says Murphy: "It's the only live radio talk show in Boston at this time."

"I will try to engage you . . . enrage you regarding the way government and the political system works and does not work," he told his listeners in his debut behind the mike last week.

MURPHY

A public relations consultant the past 35 years, Murphy has long been involved on the political scene including research and analyst duties for the state House of Representatives and Senate.

A Republican, Murphy came close to being a candidate himself this year. He was going to challenge Congressman William Delahunt, his Squantum neighbor, but decided not to for personal reasons.

Anyway, if you want to call into Murphy and get something off your chest, his talk show number is: 617-770-3030.

He'd like to hear from you.

TOM TEHAN has joined the golfers' elite hole-in-one club.

A former Quincy resident and Furnace Brook Golf Club member, Tom now lives in Marston Mills on the Cape.

Playing at the Barnstable golf course the other day, he had his dream come true on the 162-yard fourth hole using a 7-iron.

That gave him the other honor of setting up the "soda bar."

Tom's old Fore River shipyard buddy Joe Fasci, now riding the range in Granbury, Tex. will be quite impressed when he reads about it here.

And maybe a little envious. The only hole-in-one Joe has ever had was the one he had once in his left sock. (How ya doing, kid!)

MILESTONE: It was a double celebration Sunday for Gloria Noble: her birthday and the Fourth of July. Gloria, husband, Bob, and good friend Libbie Payne took the Constitution Museum Cruise aboard the motor vessel Freedom following Old Ironsides' turnaround trip in Boston Harbor. Gloria is a real live Yankee Doodle Dandy born on the Fourth of July. A glorious holiday from which she got her name.

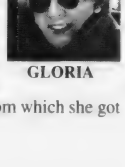
GLORIA

Happy birthday!

Quincy Homestead Open To The Public July 26-30

The Quincy Homestead will be open free of charge to the public for tours of the house and gardens from Monday, July 26 through Friday, July 30, from 10 a.m. to 2 p.m.

The Homestead dates from 1686 and represents the evolution of over 300 years of American architectural tradition. During the 17th and 18th centuries, this mansion was considered the grandest estate in Quincy. Today it serves as one of the rare Massachusetts examples in which the elements of a 17th century building are still clearly visible although they have been surrounded by a later style.

Leading up to the American Revolution, the Homestead was a meeting place for many American patriots such as John Adams and John Hancock. It was also the childhood home of Dorothy Quincy Hancock, the First Lady of Massachusetts, the wife of John Hancock, who was the president of the Second Continental Congress, the first signer of the Declaration of Independence, the first governor of the Commonwealth.

The Quincy Homestead is listed on the National Register of Historic Places. For more information, visit the Homestead's website: www.nsceda.org/ma. Or contact Mary Robinson, chairman at 617-332-1712.

Scenes From Yesterday

THIS POSTCARD is a 1933 view of Wollaston Beach taken from the ramp of the Wollaston Yacht Club looking south. The water was often polluted then with raw sewage from Moon Island, but there was no monitoring of water quality so people went in unless it looked too dirty. This crowded scene shows that it was a very popular destination. The seawall shown on the right was built in 1926 to provide parking and to allow for widening the original road. It also helped prevent flooding across the street. The steps of the wall were a great place to sit if you were not dressed for swimming, and they along with the parked cars provided a little shade in the late afternoon. Many family picnics were spread out on those steps. The present seawall built in 1960 offers none of the same amenities. To contact Tom Galvin, e-mail tmgalvin@verizon.net.

From the Collection of Tom Galvin

Readers Forum

City Finances And History

Much has been written about the Quincy city councilors shirking their responsibility in making a 1 percent cut without identifying specific line item cuts. I would like to respond to these comments.

A recent newspaper article read, "Mayor William J. Phelan is lambasting the City Council for slashing the budget at the last minute by $2.1 million without identifying where the cuts should be made — a move he says is unprecedented in Quincy's history."

"History" is the key word here. Never before has the city council held a public hearing on the budget. This is the first time in the history of the city that the taxpayers were actually allowed to address their budget concerns directly with the city council. And the councilors listened. Never in the history of the city budget had the councilors made cuts this large. These cuts were 28 times larger than last year's cut.

I'm wondering where in the city ordinances that it states that the council has to make line item cuts by department? Or is this how it has historically been done. If the city ordinances state that budget cuts must be made in this fashion, then the council didn't do the job we paid them to do. But if they don't state this, then history will support that the city councilors did the job that the taxpayers elected them to do.

And speaking of history, isn't it true that in order to balance the FY2003 budget, that the city council approved a home rule petition to allow the city to bond the hospital debt. Didn't this allow the mayor to close a $4.6 million gap in his budget? The city council also approved two early retirement bills for city employees that helped the mayor balance the last two budgets. No one was complaining then about the city council not doing his or her jobs. So much for history in the city of Quincy.

Robert C. Haley
Vice President
Quincy Taxpayers' Association
60 Victoria Road
Quincy

The City Council Didn't Pass The Buck

Recently, the city council has taken much heat for doing what they are supposed to do. The city charter for the city of Quincy set up a strong mayor/weak city council form of government. The one power that councilors have is to cut the budget proposed by the mayor. The city council can not add to it but they can subtract.

Recently, the council did just that to the tune of approximately $2.5 million. The mayor appeared livid when the council made the budget cut, whose size was apparently very unexpected by the mayor's office.

It is the job of the city council to be a checks and balance to the governmental structure we live with in Quincy. Kudos to the Quincy Taxpayers Association. They appear to have lobbied the city council effectively on cutting the mayor's budget. Citizen groups are another checks and balance curbing government spending.

The mayor reportedly thinks it should be the job of the city council to target where the cuts should be made. Not so. That job falls to the mayor because that's why he's the mayor.

I'm sure internal City Hall politics played a role in the city council action. It always does. The bottom line, though, is that a good amount of money was cut out of the budget as proposed. The taxpayer group didn't get everything they wanted, but enough.

Where the cuts will be made is up to the mayor. The city council hasn't passed the buck. They did their job. I'm sure Alan Cousin and his group will be happy to work with the mayor in identifying areas to cut.

Kudos to the eight city councilors who voted to trim the budget. They listened to the people angry at recent property tax hikes. Government is only as good as we make it or as bad as we allow it to be. The Quincy City Council was a vote and voice for the city's taxpayers.

Sal J. Giarratani
Atlantic Street

SUBSCRIPTION FORM

FILL OUT THIS SUBSCRIPTION BLANK AND MAIL TO

The Quincy Sun

1372 HANCOCK STREET, QUINCY, MA 02169

NAME _____

STREET _____

CITY _____ STATE _____ ZIP _____

CHECK ONE BOX IN EACH COLUMN

[ ] 1 YEAR IN QUINCY $19.00
[ ] 1 YEAR OUTSIDE QUINCY $23.00 [ ] CHECK ENCLOSED
[ ] 1 YEAR OUT OF STATE $28.00

Quincy's Yesterdays

Historic Launching Set For USS Long Beach

This Week
1959
45 Years Ago

John A. McCone, chairman of the Atomic Energy Commission, was set to be the principal speaker at the July 14 launching of the 14,000-ton cruiser Long Beach, the Navy's first nuclear surface ship, at Bethlehem's Fore River Shipyard.

Navy Secretary William B. Franke and Admiral Arleigh Burke, chief of Naval Operations, also were scheduled to be on hand as the Long Beach and the guided missile destroyed Macdonough were floate ' out together from the same basin.

Meanwhile, James McGonnigal, executive secretary of Local 5, said that new demands made by Bethlehem during early contract talks in New York were a threat to the completion of nuclear-powered ships under construction at Fore River.

McGonnigal said the company had demanded changes in each of the 26 articles in the agreement with the union, including the substitution of the words "skill and efficiency" for "length of service" in the section covering layoffs.

The three-year contract for 7,700 Fore River workers, signed in November, 1956, was to expire at the end of July.

BAND DEBUT IN ADAMS SHORE

The new 10-member junior band of the Adams Shore Community Club played the National Anthem at the holiday flag-raising in John R. O'Hara Square, Adams Shore.

Members of the band included: George and Joseph Verlicco, Diane Paccione, Robert Wiltshire, Robert Flynn, Stephen Burlucci, Brian Ferguson, James McGuire, Allen Wardle and James Schooley.

QUINCY-ISMS

Anthony J. Thompson, 86, who operated a well-known restaurant in Quincy Square for 43 years, died at his home, 100 Dixwell Ave., Quincy Center. . . Harry Whin of 148 Spring St., Houghs Neck, was elected state department commander of the Army and Navy Union at its 55th annual encampment at the Hawthorne Hotel in Salem. . . Bill (Chub) Myers pitched a three-hitter to lead Quincy Local 5 to a 5-2 victory over Hyde Park in a South Shore League game. . . Roast beef was 79 cents a pound at the Stop 'n Save, 20 Independence Ave., South Quincy. . . Mayor Amelio Della Chiesa said Quincy will ask permission from President Eisenhower to fly the first 50-star flag (for Hawaii) over the Adams Birthplaces. . . Dr. Edward S. Mann, president of Eastern Nazarene College, was attending the third annual "Intellectual Life Conference" at Pugwash, N.S. . . Dr. Joseph P. Leone, director of Quincy City Hospital, said the new 110-room addition being built for $2,250,000 would be ready Nov. 1. . . Hurricane Cindy, reduced to a tropical storm with winds of 40-50 miles an hour, dropped 2½ inches of rain on Quincy. . . Rev. Hoover Wong, son of Mr. and Mrs. June Wong of 461 Newport Ave., Wollaston, was ordained in the First Chinese Church of Christ in Hawaii. . . Mrs. Inez Evirs was elected president of the Wollaston Legion Auxiliary. . . A lobster boat roll was 85 cents and clam chowder 60 cents at Smart's Lobster Kettle, 571 Southern Artery. . . Regis J. Harrington resigned as planning director to accept a similar post in Medford with an $1,800 raise in pay. . . Al Henderson, 17, of the Quincy Tennis Club, was chosen to play with a New England all-star team in a challenge tournament against a Canadian team at Lake Placid, N.Y. . . John J. Pompeo, candidate for the City Council from Ward 2, replaced 50 campaign signs that had been destroyed with the plea "Let us have a clean campaign." . . . The House Public Works Committee approved a bill filed by Cong. James A. Burke (D-Milton) for a proposed President Adams Highway linking historical sites from Faneuil Hall to Plymouth. . . Walt Disney's "The Shaggy Dog" starring Fred McMurray and Jean Hagen and "Never Steal Anything Small" with James Cagney, were playing at the Wollaston Theater. . . A special committee headed by Councillor Thomas S. Burgin recommended renaming Canal St. and Revere Rd. from Southern Artery to Chestnut St. in honor of former Mayor Thomas J. McGrath. . . Hamburger was three pounds for 99 cents at Roxie's, 470 Southern Artery. . . Clifton E. Lawson, son of Capt. and Mrs. Clifton E. Lawson of 22 Sonoma Rd., Squantum, left for Manila, Philippine Islands, for the 10 World Boy Scout Jamboree. . . Mayor Della Chiesa said Quincy's debt had been reduced by $601,000 over the past year, from $13,818,000 to $13,217,000.

Arts & Entertainment

'Arts In Park' Concerts Start July 12

The city of Quincy's Arts in the Park concert series of six shows will open July 12 and continue on Mondays and Tuesdays at 6:30 p.m. in parks around the city until July 27.

This year's featured performer is the group "Masquerade," one of the top professional troupes of dancers and singers in a cabaret review of Musical Showstoppers.

Masquerade has performed before Quincy audiences before on First Night, Summerfest and Artsfest.

The schedule for Arts in the Park includes:

Monday, July 12 - at Beechwood Knoll

Tuesday, July 13 - Wendell Moses (Squantum)

Monday, July 19 - LaBreeque Field (Houghs Neck)

Tuesday, July 20 - Bradford/Fore River (Quincy Point)

Monday, July 26 - Bishop (Montclair)

Tuesday, July 27 - O'Rourke Field (West Quincy).

Kids' Summer Program Starts At Beechwood

The summer/childrens enrichment program offered by Beechwood on the Bay began its 10-week July through August run Monday.

The program consists of a weekly morning "Nature Capers" for pre-school youngster ages 3 to 5, and a daily "Kids Klubs" for school-aged children ages 6 to 11.

Each week has a special theme:

Week 1 - Sand, Sun and Fun; Week 2 - Hurray for the USA; Week 3 - Creative Cooking; Week 4 - Fins, Fur & Feathers; Week 5 - Camping Fun (Nature Capers will be closed).

Week 6 - Amazing Adventures; Week 7 - Color My World; Week 8 - Wacky Water Fun; Week 9 - Color & Crazy Crafts; Week 10 - Mad Scientists.

Patti McIntyre, Beechwood's kindergarten teacher and a teacher at the Center for 13 years, is coordinator of Nature Capers while Shelly Mahoney, a teacher at the Center for 12 years, coordinates Kids Klub.

Sharon Fayette is director of Early Childhood Education at the Center.

For more information or to schedule a private family tour call 617-471-5712.

Summer Programs Continue At Thomas Crane Library

The Thomas Crane Library announces its summer programs are underway.

Art To Go is a drop in program of art activities for children of all ages. Art To Go projects are open ended so that a toddler can complete them with an adult's help and older children can express their creativity through design and detail. Each week brings a new project that will travel to each of the library branches in rotation. Craft time is from 2 to 4 p.m. at the main library on Mondays, Adams Shore on Tuesdays, Wollaston on Wednesdays and North Quincy on Thursdays. Hatching dinosaurs are the project for the week of July 5th.

Registration for the **Tidepool Experience** begins on Monday, July 12 at 1 p.m. at the Adams Shore branch. Registration is required and limited to Quincy residents. Stop by or call 617-376-1325 to register. This program is for children ages 3 to 7, accompanied by an adult. Two sessions will offered Wednesday, July 21 at 2:30 and 3:30 p.m.

The New England Aquarium's Tidepool Experience brings the ocean to you. The program combines a guided discovery story and a child-sized animal costume with the chance to observe and handle live coastal animals. Because of the age of the children, the Aquarium brings animals that will not be adversely affected by handling. Adults are urged to keep a close eye on the children in their charge as these are wild animals and may pinch if handled too roughly.

THE CRANE LIBRARY welcomes back the Wingmasters Tuesday, July 13 with a program entitled "Ancient Civilizations and Birds of Prey."

This program is sponsored by the Institute of Museum and Library Services under the provisions of the library services and Technology Act as administered by the Commonwealth of Massachusetts for the "Mother Goose Asks, Why" grant.

The **17th Annual Summer Storytellers Series** presents an array of talent old and new. In keeping with this year's Exploration theme the performers will include stories and songs from near and far. These programs are for a school age audience. Five year olds just entering kindergarten may prefer the Pajama Time programs. Both programs are presented at the Main library in Quincy Center and do not require registration.

On July 13th, the library welcomes back the **Wingmasters** with a program entitled "Ancient Civilizations and Birds of Prey." Using four live birds of prey and a variety of cultural artifacts and art, wildlife rehabilitator Jim Parks touches on cultures from the Orient to Africa and across the Americas. This program is open to children ages 5, but parents are required to sit with children under the age of 7. This program is sponsored by the Quincy Arts Lottery.

Pajama Time is a drop in storytime by Storyteller Joan Goodman that includes stories, songs, rhymes and a simple craft. Children are welcome to attend in pajamas. We offer this program as a complement to our Summer Storyteller Series for older children. Pajama Time is intended for children ages 2-5 accompanied by an adult. This program is sponsored by the Friends of the Library.

For more information about these programs or the many other programs for children of all ages check the library's website at http://thomascranelibrary.org.

YANKEE CANDLE
Fragrance of the month
July Scent... OCEAN WATER
25% OFF
ABIGAIL'S CROSSING
1360 Hancock St., Quincy • 617-472-5667

Studio at the Beach
Across from the M.J. Murray Bathhouse, Nantasket Beach
Over 30 Artists
Open through Labor Day
Friday-Sunday
Hull Artists Open Studio Tour
July 10-11, 2004
Oil, acrylic & watercolor paintings, drawings, photography, jewelry, pastels, pottery, stained glass and shell art
Maps showing addresses and hours studios are open are available around town and at the Studio at the Beach.
No Admission Charge
www.hullartistsstudioconnection.org

$ ALWAYS BUYING $
NEW & OLD
TAJ
COINS and STAMPS
9 Maple St.,
Quincy, MA 02169
479-1652
Complete Line of Supplies
Free Estimates

Little Willows Preschool
Educational Programs
Preschool and PreK Ages 2.9 - 6
Full/PT - Low Ratios
Certified Teaching Staff
OPEN ENROLLMENT
50 Willow St., Wollaston
617-773-6173
NAEYC Accredited

Club 58 & SHOOTERS
THE SOUTH SHORE'S BEST NIGHT LIFE www.CLUB58.com

EVERY TUESDAY	EVERY WEDNESDAY	EVERY THURSDAY
Live Wire Lounge Live Music by FIVE TO THE FACE Free Pool B 4 U No cover	Open Mic Blues Jam Hosted by SHOVELHEAD Free Pool B 4 U No cover	D.J. KM & D.J. Bird Hip-Hop, Old School & 80's Local Bands & Hip-Hop Acts Free Pool B 4 U No cover Most Nights
EVERY FRIDAY	**EVERY SATURDAY**	**EVERY SUNDAY**
Get Some Fridays With The Freaka's D.J. Chris & D.J. John Old School, 80's, Hip-Hop Everything In Between	Sin Spin Saturdays Various Guest D.J.'s Top 40, 70's, 80's, 90's Old School & Classics No cover B 4 U	Red Hot Entertainment presents Red Hot Karaoke Free Pool B 4 U No Cover

58 ROSS WAY (BEHIND 1515 HANCOCK ST.) QUINCY CENTER | 617-471-7788

The Fours Restaurant
Relaxed Dining In A Casual Atmosphere
Full Menu Served Daily Until Midnight
Gift Certificates Always Available
Beautiful Private Function Room
For All Your Special Gatherings
"The Fours is Gourmet Greatness" so says the Phantom Gourmet
15 Cottage Avenue
in Quincy Center
located in the Hancock parking lot across from the courthouse
617-471-4447
FOURS
www.thefours.com
166 Canal Street
in Boston
Located near North Station across from the Fleet Center
617-720-4455

SOCIAL

114 On St. Ann School Fourth-Term Honor Roll

St. Ann School lists 114 students on the honor roll for the fourth term.

They are:

GRADE 4

First honors: Marisa Adams, Molly Cunha, Olivia Lehane, Josephine Wong.

Second honors: Samantha Chan, Aaron Chiu, Meaghan Cloherty, Eileen Connell, Michael Gallotto, Marypat Henry, David Joyce, Sarah King, Thomas Lester, Megan Mahoney, James Maver, Trevor McCarthy, Matthew McGuire, Colleen Muleahy, Paul Mulvey, Lisa Nguyen, Grace O'Donovan, Cindy Tung, George Whitley, Brendan Wright.

Honorable mention: Paxton Colby, Maura Healy, Jillian Kustka, Scott Marx, Andrew Picariello.

GRADE 5

First honors: Kyle Johnson, Thomas Mahoney, John Martin, Ryan Shanahan, Kingston Yu, Ricky Yu.

Second honors: Shayne Bailey, Joseph Bertucci, Matthew Duffy, Beth Gilcoine, Emily Gray, Daniel Hartel, Patrick Hynes-Foy, Jordan McCormack, Madeline McDonough, Daniel Roche, Katelyn Sullivan, Brian Tse, Dominic Venuti, Michaela Whitley, Norton Wong, Wayne Zhang.

Honorable mention: Craig Kelly, Eric Nguyen, Denise O'Shea.

GRADE 6

First honors: Celese Chan, Nora Henry, Bridget Mazza, Marykate Nelson, Alexandra Odegaard, Vittoria Smeglin.

Second honors: Kathryn Ahern, Victoria Barney, Timothy Cheung, Elizabeth Do, Siobhan Dunn, Matthew Forbes, Mary Gilcoine, Kathleen Hanlon, Mark Hogan, Brian Lee, Michael Medeiros, Lauren Patten, Kyle Roche.

Honorable mention: Josephine Awatin, Kayla Dolan, Alexandria Zamanian.

GRADE 7

First honors: Brian Joyce, Anthony Lau, Kevin Mahoney, Melissa Mullaney, David Nguyen, Patrick O'Donovan, Elsa Zhao.

Second honors: Megan Croake, Molly Kennedy, Kevin Lee, Christine Lester, George Otero, Richard Rines, Lauren Silva, Therse Sullivan, Khang Tran.

Honorable mention: Jacqueline McAllister, Matthew Pepdjonovich, Michael Ryan.

GRADE 8

First honors: Brian Croake, Robert Harrington, Brian Mahoney, Michael Wright.

Second honors: William Ahern, Daniel Gaughan, Sean Kelly, Charles Knights, Conor Lohan, Christopher McDaniel, Brendan Murphy, Ryan Murphy, Molly Rattigan, Michael Shaughnessy.

Honorable mention: Patrick Dunn, Stephen Squillante, Wei Hun Toh.

Sacred Heart School PTO Honors Volunteers

The Sacred Heart School Parent Teacher Organization (PTO) in North Quincy recently honored its volunteers and selected new officers for the upcoming school year.

The PTO raised and donated $15,000 to Sacred Heart this year. About $5,000 was earmarked for new reading enrichment programs for grades 1-8 and another $1,500 went for books for the classroom, library and computers programs for the computer room in January.

Approximately $8,500 will be given to Principal Sister Ann Marie Ghiloni for use in upgrading the air conditioning in the computer room and for math enrichment materials.

PTO Officers:

Cindy Brandi, president; Janice Hines and Robyn Jusseaume, vice presidents; Maryclaire Himmel, event secretary; Maureen Yotts, event treasurer; Barbara Carey, lunch secretary; Catherine Jensen, lunch treasurer; Patrice Cunniff, supply officer.

Committee Chairpersons:

Diane Crammond, publicity; Tom Koch, PACE Rep; Debra Clements, Bake Sale; Gayle Bellotti, Santa's Workshop; Connie Cahill, Santa's Workshop; Dawn Kulig, Family Fun Night; Cheryl Kelly, Book Fair; Christine Koch, Book Fair; Amy Wu, Asian New Year; Debbie Toomey, Asian New Year; Nancy Licari, Irish/Italian Night.

3 Residents Receive Roger Williams Degrees

Three Quincy residents recently graduated from Roger Williams University in Bristol, R.I.

They are Jennifer Eileen Grogan, Tara M. Pezzulo and Lynda Joyce Wilson.

QUINCY HIGH SCHOOL students recently formed the Interact Club, sponsored by the Quincy Rotary Club. The Interact Club will assist in community endeavors, such as the Marie Curry Walk and ringing the bell for the Salvation Army. Pictured, from the left, Caryn Smith, Quincy Rotary Club sponsor; Richard Doria, board of directors; Andew Henke, board of directors; Katie Walker, vice president; Danielle Rand, treasurer; Marybeth Morris, president; Rachel Sullivan, secretary; Sheri Eldridge, Quincy High School sponsor; Amanda Benard, Quincy High School sponsor; and Lynne Houghton, Quincy Rotary Club sponsor.

Sponsored By Quincy Rotary

Quincy High School Forms Interact Club

Quincy High School recently formed an Interact Club, a group made up of students who will take part in community endeavors.

Sponsored by the Quincy Rotary Club, the new group will assist with such activities as Project SAFE, a smoke detector program for seniors, fundraising events, ringing bells for the Salvation Army, filling Christmas stockings for the American Red Cross, and taking part in the Marie Curry Walk and the Walk for Education.

The QHS Interact Club will also work with the NQHS Interact Club on an international project, as well as several others. Both clubs are looking for new members.

CRABTREE & EVELYN

~ fragrance of the month ~

Goatmilk Hand Therapy

FREE 1.7 oz. tube

with any $40 purchase of C & E products

Retail Value $6.50 while supply lasts

ABIGAIL'S CROSSING

1360 Hancock St., Quincy • 617-472-5667

Hairplace One

Est. 1972 by Russell Affsa

A Quincy Tradition...

Celebrating our 30th Year!

A Full Service Hair Salon

Now Open until 7pm on Tuesdays

Corner of Hancock, Chestnut Sts., 1 Maple St., Quincy

Hours: Mon & Fri 9-5, Tues 9-7, Wed & Thurs 9-8, Sat 8-5

617-472-1060 visit our website at www.hairplaceone.com

BRIDAL DIRECTORY

FLORISTS

ALMQUIST FLOWERLAND
GARDEN CENTER FLORIST & GIFTS
Elegant Arrangements
Living Beauty
326 FRANKLIN STREET, QUINCY • 617-479-2020

Quint's House of Flowers
Family Owned & Operated since 1919
761 SO. ARTERY, QUINCY
617-773-7620

STEMS FLORAL DESIGN
Specializing in Unique CUSTOM DESIGNED WEDDINGS
555 Hancock Street, Quincy 617-770-9090

Flowers By Helen
Flowers for all Occasions • Specializing in Weddings
617-471-3772
Nationwide Wire Service
Credit Cards Accepted by Phone
367 Billings Rd.
Wollaston

JEWELRY

LeCOLSON Fine Jewelry
Quality and Integrity a Tradition
The Coletti Family: Al - Dave - Mark
795 HANCOCK ST., (Hancock & Clay Sts.) 617-786-7942
July Birthstone is Ruby - Handicapped Accessible

JUSTICE OF THE PEACE

DENIS F. TARDO
JUSTICE OF THE PEACE
617-905-7254

RELIGIOUS ITEMS

Unity Candles
Rosary Beads
RELIGIOUS ARTICLES
CREEDS CROSSING
BOOKS • GIFTS MUSIC • BIBLES
25 BEALE STREET
Mon - Sat 9:30am -6:30pm
WOLLASTON
(617) 471-0990

MUSIC

Caroline Calabro Hughes
FLUTIST
Music for Weddings, Receptions and Ceremonies
617-770-9703

LICENSE BOARD BRIEFS

The License Board took the following action at Tuesday's meeting:

•Continued until July 20, a request of Xing Lin doing business as Lin Restaurant, 698 Hancock St. for transfer of the common victualer beer and wine license presently held by BNL Inc.

•Granted a request of Louis Gangi, doing business Pete's Grill, 540 South St. for an extension of premise. Gangi showed plans for a small outdoor patio for 21 seats. Chairman Joseph Shea said Ward 2 Councillor Dan Raymondi endorses the plan with a reviewable clause. The plan has to be reviewed by the health and building departments for a

•Granted an extension of premises to Gerard Mulvey doing business as Granite Rail in connection with the annual Sidewalk Sale, July 15, 16 and 17.

•Granted a garage repair license to Meksesy V. Zobin, doing business as V & V Auto Repair, 291 Water St. with no more than seven cars for repair on the lot at one time. Meksesy will concentrate on electrical problems, tune ups and brake repairs.

•Granted a common victualer license to the Sodexo Operations, to operate the cafeteria at 859 Willard St. Keith Waoo is manager.

•Granted a one day permit to Michael Roumbakis, activity director at the Marina Bay Skilled Nursing & Rehab Center, 2 Seaport Drive to hold a chowder festival Sept. 26.

•Continued until July 20 a request of Linda Mooney doing business as North Quincy Billiards, 421A Hancock St. for a common victualer, beer and wine license.

•Continued until July 20 a request of Jazz Moon Inc., doing business as Jazz Moon, 217 Quincy Ave. for a common victualer beer and wine license.

•Continued until July 20 a request of Monica Medeiros doing business as Monica's Point, 31 Cottage Ave. for a common victualer license.

•Granted a one day permit to Stop & Shop, Quincy Center for the annual Jimmy Fund event July 16 from 11 a.m. to 2 p.m.

•Continued until July 20 a hearing regarding the Ocean Mist at Marina Bay transfer to D.J. Corp. Crabby Joe's. The Alcoholic Beverage Control Commission denied the transfer because of tax problems. Atty. Louis Cassis asked the board to give him two weeks to gather necessary information for the transfer.

•Shea told the board that a local regional seminar will be held July 21 with the state Alcoholic Beverage Control Commission and will include several South Shore towns. It will be held on the second floor of City Hall.

•At the close of the meeting, Police Chief William Falco introduced the board's new liquor inspector Peter Turowski, in place of retiring Det. Lt. Robert Perchard.

SWAN SONG - Star of the Sea Church Child Choir's Sound of Music float won first place in the Squantum Fourth of July Parade Monday. But one of the songs, "So Long, Farewell," was a sad reminder that Star of the Sea Church will be closed this fall.

(Quincy Sun Photos/Robert Noble)

GOOD SHIP LOLLIPOP youngsters in the Squantum July 4th parade Monday. "Two Shirley Temples," Kathryn Delger (left) and Melany King (right) and fellow crew members Emily Smith and Angela McDonald sailed to the first prize.

62 From Quincy On Honor Roll At B.C. High

Sixty-two students from Quincy have been awarded honors and/or letters of Boston College High School for the third quarter.

HIGH HONORS

Seniors - John V. Kovzak, Eric R. O'Dea.

Juniors - Kevin M. Barry, Elvis Ge, Derek C. Lee, Michael R. McNulty, Dean A. Sandonato, James T. Spellman, Joseph Stanzyk, Vincent J. Zhu.

Sophomores - Gregory J. Adams, Nhan V. Ly, Stephen J. McDonagh, Kevin T. Ouellette, Brandon Ranalli, John P. Schiepers, Richard J. Sweeney III.

Freshmen - Wesley K. Chen, John Ruperto L. DeLeon, Clarence Demester, Ian M. Flaherty, Francis P. Hartel, Michael J. Maxey, Matthew T. McCabe, Alexander M. Miner, Jeffrey C. Mui, Conor Roche, Eric R. Still, Justin Woo.

HONORS

Seniors - Michael R. Carr, Philip G. Chan, Brian P. Lynch, Matthew M. Moran, Ryan S. Quinn, Mark A. Tobin.

Juniors - Matthew S. Breslin, John Chiu, John E. Dahlquist, Timothy K. Dolan, Joseph H. Fontana, David M. Jaenig, Geoffrey J. Karasic, Michael E. Lynch, Nicholas R. Malvesti, Christopher J. Marinelli, Jonathan M. O'Connor, Spencer F. Peterson, Sean T. Regan, Kevin M. Richardson, Matthew Tobin, Steven H. Tran.

Sophomores - David J. Casey Jr., Patrick T. Collins, Michael F. Doherty, Michael A. Giordani, Stephen A. Graham, Brendan J. Mulcahy, Mark Pepmonovich, Francesco J. Ricci, Nicholas G. Venuti.

Freshmen - Kyle J. Carrigan, Francis J. Falsey.

Register now for
Fall Sewing Classes!

Weekly Classes for Ages 6-13

Have fun making your own clothes! Learn basic sewing skills that will last for a lifetime. Classes begin August 30, 2004

Also Available
Hand sewing classes for ages 5 to 9

Call now for info and registration.
617-770-1267

Hurry! Space is Limited!

PERLMAN & WING L.L.P.
ATTORNEYS AT LAW FIRM

- Personal Injury
- Real Estate
- Divorce
- Criminal Law
- Wills/Trusts
- Corporate

MAX D. PERLMAN J.P. WING

617-376-8500

20 Whitney Road Quincy

Conveniently located near Quincy Center

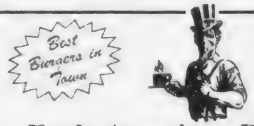

BREAKFAST
7 days a week
all day

Early American Restaurant
Since 1988
1054 Hancock Street, Quincy • 328-8225
Open Daily at 7am
HOUSE SPECIALTY - Our Famous Homemade Corned Beef Hash

'Planting Pride' Readies For Judges Visit July 26-27

Mayor William Phelan's "Planting Pride in Quincy" campaign will be put to the test when judges from America in Bloom, the organization sponsoring the nationwide contest, will visit on July 26 and 27 to evaluate the city's work.

The judges will evaluate eight categories: tidiness, floral displays, community involvement, landscaped areas, urban forestry, heritage, turf and groundcovers and environmental effort.

The judges, Art Odie and Diana Weiner, come from horticultural backgrounds and are veterans of the judging process.

"It is truly an honor to showcase our city for the America in Bloom organization, specifically two knowledgeable, highly-respected individuals whose backgrounds speak volumes," said Phelan. "I am anxious to learn of the judges' input and am certain they will be impressed by our abundant natural treasures, strong sense of community involvement and rich historic heritage."

Odie, a native of Milwaukee, Wisconsin, holds a BS and MS degrees in Botany from the University of Milwaukee-Wisconsin and later in life received his Doctorate in Public Administration from Nova University. Now retired, he held positions with the Milwaukee County Park Commission, the New York Botanical Garden, Historic Hudson Valley, Inc., the University of Nebraska and the Five Rivers MetroParks in Dayton, Ohio.

Weiner is the Superintendent of Horticulture and Landscaping for the national historic hotel, Mohonk Mountain House in New Paltz, New York. She is the former Community Horticulture Educator and Master Gardener Coordinator for Cornell Cooperative Extension of Orange County where she served 16 years.

Phelan enacted several initiatives as part of the "Planting Pride" campaign to offer the entire community a chance to get involved. Many residents are participating in the "Neat Neighbors" contest, as well as the "Adopt-an-Island" program. In addition, the business community has joined the "Adopt-a-Sidewalk" effort, pledging to keep the area in front of their property tidy and free of debris.

Tom Koch, executive director of the Park, Forestry and Cemetery departments, alluded to the additional effort by city personnel, namely incorporating more floral displays and colorful planters citywide at high visibility locations as well as landscape improvements to the major thoroughfares and gateways.

"In addition to beautification measures and improvements by city staff, I want to compliment and express our gratitude to the many individuals, business and organizations who have adopted islands or sidewalks around the city," said Koch. "Our urban environment has been transformed into a resplendent community in bloom thanks to this cooperative effort."

Phelan has formed a "Planting Pride in Quincy" committee, dedicated to further exploring and developing initiatives to ensure the success of the city's endeavor. The committee is comprised of municipal officials, members of the business community, media, and representatives from local garden clubs.

The "Planting Pride in Quincy" Committee includes: Henry Bosworth, The Quincy Sun; Bette Campbell, Quincy Access Television; Jo Costello, Wollaston Garden Club; Sally Erickson, Squantum Garden Club; Attorney Jack Garland; Sanford Hampton, operations manager for the DPW; Lynne Houghton, Abigail Adams Century 21; Tom Koch, executive director of the Park, Forestry & Cemetery Depts.; Richie Meade, vice president, Daniel J. Flynn & Co., Inc.; Dave Murphy, director of operatons, Mayor Phelan's office; Peter O'Connell, O'Connell Management; Dean Rizzo, Quincy 2000; Kevin Segalla, Quincy Public Schools Custodial Services; Drew Scheele, Health Commissioner.

Phelan and committee members urged the community and businesses to join this effort through participation in the various programs or by performing simple tasks such as putting litter in its place and taking garbage barrels in after scheduled trash pickups.

"Taking pride in our community is not merely a mainstay for this program, it's something we need to exercise everyday throughout the year to continue to keep our city a welcoming, desirable location," said Phelan.

For more information, contact the Quincy Park Department at 617-376-1251.

PLANTING PRIDE IN Quincy – Frank McLaughlin of the Quincy Park Department (right) takes a break from planting at McIntyre Mall while Mayor William Phelan (left), Thomas Koch, executive director of the Park, Forestry and Cemetery Departments and Dave Murphy, Phelan's director of operations, and his son Jackson admire the colorful display in bloom outside city hall.
Quincy Park Department Photo

THE HOLY GROUND
RESTAURANT & BAR
1600 Hancock Street, Quincy • 617-773-4334
Kitchen Open 10am-10pm
Lunch & Dinner Specials Daily • Breakfast All Day!
VOTED 'Best Pub Grub' by The Patriot Ledger
EARLY BIRD SPECIALS~Mon-Fri 3-7pm
2 for 1 $11.95 +tax
LIVE Entertainment Thursday-Sunday

CENTER
QUINCY MEDICAL
The Boston Medical Center Alliance for Quincy

Get to know the ER, no emergency required.

This month on **Access to Health**, the newest show on Quincy Access TV, learn to prepare for health emergencies from the Chief of Emergency Services at Quincy Medical Center, Dr. Robert Dart. He, and Physician Assistant John King, discuss the latest emergency advances and ways to speed your care through our *FastTrack* service.

Tune in, then **call us to receive your free 'File of Life'** to be better prepared for health emergencies. Call toll-free, **877-479-CARE (2273)**, 24 hours a day. For show times, go to **www.qatv.com**.

Access to Health
HOSTED BY
DR. NANCY DREW
of Granite Medica
Truly Remarkable™ TV
QATV
A co-production of Quincy Medical Center & Quincy Access TV

Join the Growing List of Quincy Companies that depend on General Work Cleaning for their cleaning needs:

Tatarian Realty
O'Conner & Drew,
Kilem Management,
Quincy Community Action,
Rudolph Adamo Salons,
Denis & Company
Café 58
Blue Cross Blue Shield
Super Fitness

A CLEAN CARPET LASTS LONGER!

General Work Cleaning Corporation Offers Professional Carpet, Upholstery and Fabric Care

General Work Cleaning Corporation offers professional results for residential, commercial and industrial properties. We use powerful, state-of-the-art truck-mounted equipment and hot water extraction technology to remove deep-down dirt, odors and stains. All our cleaning technicians are professionally trained and IICRC* certified in carpet and upholstery cleaning. General Work Cleaning provides emergency services and appointments to fit your schedule, including Saturdays.
Institute of Inspection Cleaning and Restoration Certification

IICRC Certified & Fully Insured

Call Now for a Free Estimate!

GENERAL WORK CLEANING CORPORATION
1515 Hancock Street
Quincy MA, 02169
617-770-4504
generalworkcleaning.com

'Dig Safe' Amendment Passes Legislature

A measure filed by Sen. Michael Morrissey to increase the penalties for those who violate the state's "Dig Safe Laws" has been passed by the Legislature as an amendment to the state budget.

The final form of the budget still has to be worked out by a conference committee made up of three members of the House and three members of the Senate.

The Dig Safe Laws are a set of rules designed to prevent damage to buried utility lines by requiring excavators to mark the location of the lines before starting to dig.

The current laws call for fines of $200 for the first offense and not less than $1,000 nor more than $5,000 for each subsequent offense within a 12 consecutive months.

Morrissey's amendment would increase such fines from $500 to $1,000 for the first offense and from $1,000 to $5,000 and $5,000 to $10,000 for subsequent offenses.

"These fees only apply to violators," said Morrissey.

"Increasing fines for the Dig Safe Laws empowers public safety by deterring the [illegible] excavation of public and private ways.

"Increased fees provide for a higher level of responsibility and liability commensurate with the potential damage and danger to property and lives."

Save Gas and Money Shop Locally

C.D. Jewelry, Inc.
CUSTOM DESIGN JEWELRY
Making Magic Moments for 70 Years
$3 Watch Batteries
with coupon
Alan Capobianco
Jewelry Owner
318 Washington St. • Route 53 • Weymouth
781-331-4995

hair
color
wax
facials
cosmetics
manicures
pedicures
Searching for a new look...
Aura
SALON
Rebecca McNab has joined our staff. Formerly from a Newbury St. salon.
1155 Hancock St., Quincy, MA 02169
617-773-2142
Ample Parking on site Walk ins Welcome
20% off with Rebecca

Ask About Our Short Stay Program
Call us today for a tour, and visit us online at www.welchhrg.com/allertonhouse
Allerton House
Assisted Living Communities
ALLERTON HOUSE AT THE VILLAGE AT DUXBURY
DUXBURY
781-585-7136
ALLERTON HOUSE AT HARBOR PARK
HINGHAM
781-749-3322
ALLERTON HOUSE AT CENTRAL PARK
WEYMOUTH
781-335-8666
ALLERTON HOUSE AT HANCOCK PARK
QUINCY
617-471-2600
Allerton House at Harbor Park resident Pat Tercanli with her daughter Judy Murphy.
"Quite simply, only the best is good enough for my father. We chose Allerton House."
It's all about peace of mind at an Allerton House Assisted Living Community. Here you'll discover a new kind of independence, built around a real home, new friendships and a caring staff.
It's a place where people who value their independence, depend on us. It's a choice you can feel good about.
Owned and managed by Welch Healthcare and Retirement Group, a trusted family name in senior services for over 50 years.

Dan Jaehnig Receives Outstanding Alumni/Alumnae Award At Suffolk

Quincy native Dan Jaehnig, weekend anchor of FOX25 News at Ten (WFXT) and an award-winning general assignment reporter for FOX25 News recently received the 2004 Suffolk University Communication & Journalism Outstanding Alumni/Alumnae Award.

"I'm truly honored to receive this award," said Jaehnig, who was presented with his award during a reception and ceremony held at the Holiday Inn Select in Boston. "Suffolk University is a great place and the people there really embraced me. They provided me with the educational tools and support I needed to prepare me for my broadcast career."

Jaehnig, a 1997 graduate of Suffolk University, joined WFXT in May of 2002. He previously had worked at WJAR, the NBC affiliate in Rhode Island, where he was utilized as a reporter and news anchor. Prior to WJAR, he worked as an anchor and investigative reporter for WWLP in Springfield.

During his career, Jaehnig has covered numerous breaking stories. He reported live from New York City on the anniversary of the 9/11 terrorist attacks, and was on the air extensively with live coverage of The Station nightclub fire in West Warwick, Rhode Island.

DAN JAEHNIG, weekend anchor of FOX25 News at Ten (WFXT) and an award-winning general assignment reporter for FOX25 News, receives the 2004 Suffolk University Communication & Journalism Outstanding Alumni/Alumnae Award from Robert Rosenthal, chairman of the Communication and Journalism Department at Suffolk.

Jaehnig received a Boston/New England Emmy Award in 2003 for Outstanding Achievement in Field Reporting and a 2004 Emmy for his in-depth reporting on women in prison.

"Dan has had a tremendous career and we're all very proud of him," said Robert Rosenthal, chairman of the Communication & Journalism Department at Suffolk University. "Dan is an excellent role model for our students to emulate because he has made a name for himself through the combination of hard work, enthusiasm and commitment."

Jaehnig enjoys speaking at area schools, including his alma mater, about television reporting. He grew up in Quincy and now resides in the Boston area with his wife, Jane, and twin daughters, Caroline and Emma.

Amy Klotz Student Outreach Director Simmons College Alumnae Assn.

Amy Klotz of Quincy, a 1996 alumna of Simmons College, has been selected as the director of student outreach of the Simmons College Alumnae Association for 2004-2006.

She was inducted during the college's alumnae reunion weekend.

Klotz is a development officer at Quincy Medical Center, where she is responsible for organizing its annual fund-raising events, including a golf tournament and a community breast cancer walk.

Klotz, who has a master's degree in management from the Heller School for Social Policy and Management and a master's degree in Jewish communal service from Brandeis University, serves on the alumni board of the Heller School and the advisory board of the Jewish Women's Mentoring Program. She also is a member of the Association of Fundraising Professionals and Women in Development.

Founded in 1906, the alumnae association's mission is to strengthen alumnae relations with Simmons College in order to preserve and advance its interest as an undergraduate college for women. The association works with the college and in particular with the Office of Alumnae/i Relations.

ORECK LIMITED TIME!
HURRY... ATTN: Allergy Sufferers
3 for $299
NOW get:
Famous ORECK XL Upright
Super Compact Canister
Cordless Speed Iron
The Famous 8 Lb. ORECK Upright
5lb. SUPER COMPACT CANISTER $169 Value-FREE!
CORDLESS IRON $100 Value-FREE!
Oreck XL Professional Air Purifier
Buy 1 Professional Air Purifier Get Second at Half Price!
NEW
Removes The Air Odors, A Day
Permanent Filter NEVER Needs Replacing
Captures & Destroys Bacteria
*SAVE $100
On The Oreck Multi-Purpose Floor Machine
*with purchase of any system
Make Your Hardwood, Ceramic Tile, Marble & Carpet Look Brand New Again.
Dry-Clean Carpets Without Water.
Carpet
Hard Wood
Ceramic
Concrete
Vinyl
and much more...
Oreck Floor Care Center
129 Pearl St. Plaza, Braintree
(Between Marshalls & Cambridge Sound Works)
1-888-716-7325
2003 Oreck Holdings, LLC. All rights reserved. All word marks, logos, product configurations, and registered trademarks are owned and used under the authority of Oreck Holdings, LLC.

6 Residents On Bentley President's List

Six Quincy residents were named to the President's List for the spring semester at Bentley College in Waltham.

They are: Leia Grace Amarra, Hayad Ismail, Tsz Lam, Katelyn O'Brien, Jennifer Wong, Ricky Yang.

Businesses Volunteer To 'Adopt-a-Sidewalk'

Members of the business community are joining Mayor William Phelan's "Planting Pride in Quincy" beautification effort.

They have agreed to be participants in the "Adopt-a-Sidewalk" program, where business owners agree to keep their adopted area free of debris while performing minor tasks such as sweeping, weeding and watering a city street tree, if necessary.

"Adopt-a-Sidewalk" participants:

Alfredo's Restaurant, 75 Franklin St.

Best Western/Adams Inn, 29 Hancock St.

BFI Waste Services, 22 Nightingale Ave.

Blackboard Café, 1515 Hancock St.

Boston Market, 126 Granite St.

Brigham's, 13 Beale St.

Carmine's Café, 46 Huckins Ave.

Century 21 – Abigail Adams, 221 West Squantum St.

Coffee Break Cafe, 77 Parkingway

DB Mart, 236 Beale St.

Dunkin' Donuts, 388 East Squantum St.

Frozen Freddie's, 435 Washington St.

Ginger Betty's Bakery, 215 Samoset Ave.

The Half Door, 1514-1516 Hancock St.

Keohane Funeral Home, 785 Hancock St.

7-11, 75 Copeland St.

Siam House, 1472 Hancock St.

Subway, 1348 Hancock St.

Tedeschi's, 751 East Squantum St.

This Takes the Cake, 764 Hancock St.

Trig's Gas & Automotive, 65 Centre St.

"I am grateful to the response of the business community to the city's beautification efforts and strongly urge those who haven't to get involved," Phelan said.

He added that a task as minor as picking up a piece of trash on the street and putting it in a trash receptacle will have a great impact on the city's overall appearance.

Many of the participating businesses have taken the initiative a step further and have beautified their storefronts with plants and floral displays. The Park Department has also placed nearly 30 planters, adorned with geraniums, petunias and vinca, at high visibility locations as part of the effort to add some color to areas configured to accommodate heavy volumes of traffic, both vehicular and pedestrian, and devoid of green space.

"Considering the difficult fiscal times the city is faced with, I'm pleased we were able to identify funding sources other than that collected from taxpayers to allow for the 'Planting Pride in Quincy' program," Phelan said.

The funds to purchase the flowers and plant materials have been derived from mitigation monies negotiated by the mayor.

The "Planting Pride in Quincy" program is being coordinated by Thomas Koch, executive director of the Park, Forestry and Cemetery departments. For more information, contact the Park Department office at 617-376-1251.

Quincy 2000 Partnership Meetings Begin Today

Quincy 2000 Collaborative, the city's public/private economic development organization, will hold business partnership meetings for all businesses in several areas throughout the city beginning today (Thursday) from 8 to 9 a.m. at the North Quincy Public Library.

Subsequent meetings are as follows:

July 15, 8-9 a.m. at the Wollaston Public Library

July 21, 8-9 a.m. at the Common Market Restaurant

July 22, 5-6 p.m. at the Marina Bay Skilled Nursing & Rehabilitation Center

July 28, 8-9 a.m. at the Adams Shore Public Library

RSVP at 617-984-5717, ext. 2 if you wish to attend one of the meetings.

For more information contact Quincy 2000 Collaborative at 617-847-1454.

RACHAEL LOVENDALE (left), owner of In Style Hair Company at 649 Hancock St., recently trimmed a 14-inch lock of hair from Quincy resident Heather England, who donated her hair to Locks of Love, an organization that makes wigs for cancer patients undergoing treatment. In Style Hair Company participates in the program, which requires the donor to give at least 10 inches of hair. The haircut is free for those who participate.

Sean Ciavarro Merrimack Grad

Sean Ciavarro of Quincy recently graduated from Merrimack College in North Andover with a degree in business administration.

SUCCESS STARTS HERE

ASIAN AMERICAN BANK

Member FDIC Equal Housing Lender

SAVINGS CHECKING BUSINESS

A friendly, community-based bank providing a full range of personal and business banking services

RESIDENTIAL AND COMMERCIAL LOANS

Programs for home mortgages, business loans and investment real estate financing

QUINCY BRANCH

President Plaza, 219 Quincy Avenue, Quincy, MA 02169

phone 617-328-8818 fax 617-328-7798

ALLSTON / BROOKLINE BRANCH 250 Harvard Avenue, Allston, MA 02134 617-738-1717

BOSTON BRANCH 65 Harrison Avenue, Boston, MA 02111 617-338-0290

CORPORATE / LOAN OFFICE 65 Harrison Avenue, Boston, MA 02111 617-695-2800

www.asianamericanbank.com toll free 1-866-695-0038

GRANITE LOCK CO

SERVICE MOBILE

AUTO • HOME • BUSINESS

• DEADBOLTS INSTALLED
• LOCKS REKEYED
• DOOR CLOSERS
• PANIC HARDWARE
• AUTO KEYS FITTED

VISIT OUR SHOWROOM!
755 SO. ARTERY, QUINCY
472-2177

QUINCY FAMILY FUN CARNIVAL

Faxon Field, Route 3A
Southern Artery

It's SUMMERTIME!

Come out and have some family fun!

Wednesday, July 7 – Sunday, July 11

The fun starts weekdays at 6pm and weekends at 12 noon

SAVE $$$

Unbelievable Ride Discounts

Wednesday & Thursday evenings and Sunday afternoon

Unlimited rides for $14 With this ad*

SAVE $$$

*Without ad $17 Excludes Rumba Ride

FIESTA SHOWS

www.fiestashows.com

EMPOWER YOURSELF WITH A CONFIDENT SMILE

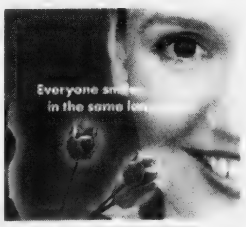

GRAND OPENING SPECIAL!

Complimentary Whitening

Complimentary Whitening with every new patient exam, Cleaning, and diagnostic films.

Now through the month of July

Dr. Jenny Chong, D.M.D., accepts patients of all ages and dentistry needs. She graduated Magna Cum Laude from Boston University Dental School and completed residency training at Harvard University Dental School.

Marina Bay Dental Associates P.C.

308 VICTORY RD. • MARINA BAY • NORTH QUINCY • 617-479-8080

Kathy Hogan Winner Of 52nd Quincy Parade Theme Contest

KATHY HOGAN

Kathy Dullea Hogan of Germantown is the winner of the 52nd Quincy Christmas Parade theme contest.

The winning theme selected from among hundreds of entries submitted from the Quincy/South Shore area is "The Music of Christmas," said George White, general chairman of the Quincy Festival Committee.

Announcing the winning theme early allows marching bands, specialty units and float organizers ample time to plan their entries in this year's parade to be held Sunday, Nov. 28. Rain date is Sunday, Dec. 5.

Float builders have the option to install equipment which could play their musical selections along the parade route. If this is done they should note this on their float entry form.

Hogan is familiar with the Christmas parade. Although she never participated in the parade theme contest before this year, she was involved in a ship replica which won a specialty float trophy.

Hogan graduated from Bridgewater State College and has varied experience in nursing, teaching, researching family ancestries, and a special memorial college scholarship.

She is married to Frank Hogan, a native of Great Britain and a businessman. As part of her research she learned about families who had settled in Germantown and decided that would be the community in which the couple would settle.

Hogan is a member of the Saint Elizabeth Ann Seton Choir in Germantown which led to her interest in the music of Christmas. She submitted a Christmas parade theme contest entry this year for the first time.

She expressed a great interest in the history of Christmas music originating in England, Germany, France and Spain.

"We are quite familiar with the popular hymns and songs in our country at Christmas," she said, "but there are many beautiful arias and cantatas from abroad which also are important to the Christmas music repertoire."

She was involved in the Germantown community float, a replica of the merchant sailing ship Massachusetts built in 1789 in the Germantown shipyard, which won the trophy for best specialty unit in the 38th Quincy Christmas Festival parade.

The 1989 recreation of the Massachusetts was brought about through the cooperation of school children, the Germantown Neighborhood Council, the Gull Point Yacht Club, the Harborview Residents Committee, the Quincy Housing Authority, and former Ward 1 City Councillor Peter Kolson.

Also involved was Steve Pagnano who at the time was a maintenance employee aboard the USS Constitution who sketched plans for the replica and became supervisor of construction.

Hogan is involved in the scholarship fund-raising program in memory of her late uncle, the Rev. Maurice V. Dullea, S.J., faculty moderator of athletics at Boston College from 1940 to 1957. Scholarship funds are raised for deserving students attending Boston College who possess athletic, scholastic and leadership qualities similar to those of Fr. Dullea.

170 Residents Receive UMass-Boston Degrees

UMass-Boston awarded degrees to 161 Quincy residents during its recent 36th commencement.

They are:

Bachelor's Degrees

Jason Agosta, Scott C. Andrews, William J. Armstrong, Eric Baumgarner, Andrea Bernal, Laura Black, Faye Blanza, Angela K. Boley, Kristen M. Bowes, Mary B. Bowes, George Bremner, Veronica L. Brown, Kristi M. Cappellini, Richard F. Carney, Yuen Y. Chan, Shanshan Chang, Wei Q. Chen, Betty C. Cheng, Shiao Lean Chu, Ann J. Cloonan, Scott P. Cohen, Christoher F. Colhard, Colleen Collings, Lauren A. Collins, Alison J. Connors, Diane M. Costagliola, Patrick E. Coughlin, Angela M. Dias Goodwin, Lori J. Dow, Thuy D. Duong.

Jason A. Eccleston, Nicholas A. Favorio, Kiril Fedorov, Billy Chun K. Fu, Deborah M. Gabriel, Tewodros M. Girma, Albert E. Goslin, Svetlana A. Graeff, Amy D. Grasso, Meagan S. Gray, Jill F. Giffin, Jack Guo, Deirdre Jacobs Hall, Melissa B. Hardiman, Daniel T. Herman, Kristeen T. Ho, Christina J. Holcomb, Kui-Shu Hsu, Patricia A. Kachinsky, Priya Karki, Jeannie M. Kauper, Colum N. Kearns, Christine Kelley, Maarit L. Kelvin, Sean W. Kenerson, Katherine Zoi Kesaris, Amy N. Lai, Huen Lam, Linda Lam, Oanh T. Le.

Kar Y. Lee, Johnny J. Lee, Florence Lee, Meaghan Lewis, Kellie H. Loucks, Wenna Ma, Mary E. Madden, James N. Maki, Steve R. Maraj, Gina Massa Mias, Kerri A. McCartney, Amber S. McClure, Matthew McDonough, Erin B. McMahon, Paula A. Melchin, William R. Mitchell, Mary L. Mooter, Alma P. Mulokozi, Sohrab Najibi, Steffi c. Ng, Tantan Ng, Thanh Nguyen, Lidia S. Nierobisz, Samantha M. Peatridge, Conor Quilty, Sanjeev Rajbanshi, Nancy M. Ritter, Kristi L. Robicheau, Nicole E. Rodriguez, Eve A. Ruscio.

Sarah A. Satkevich, Elizabeth J. Schumacher, Michael S. Seto, Wei J. Shiah, Evan Sicuranza, Christi L. Sousie, Richard Starsiak, Ho Yin Sze, Leakhena Tan, Kara T. Tarpey, Kara A. Timbone, Mary L. Travers, Triet T. Truong, Kai-Hsiang Tseng, Yuki Tsuji, Mary Tyrell, Abigail T. Urey, Alfred M. Vozzella, Amber D. Wall, Tuere L. White, Lisa Wong, Connie S. Wong, Li Xu, Philip Yang, Betty L. Yu, Changming Yu, Shouxian Zhou, Gillian Zhu.

Master's Degrees

Choi Kyung Won, John Alan Hicks, Kathryn Ann Stoeckert, Vannavasu Jotiphongse, Jamie T. Bogumil, Thomas M. Savoie, Emily Im Fan Lou, Nicole So-A Lee, Sumana Adma, Chang-Cheng Hung, Chitra Karki, Haibo Liu, Luo Di, Yang Shih-Ying, Jennifer L. Garrity.

Maura J. Sharry, Sasi Rojanapradit, Heidi N. Siefkas, Emily Eagar, Jennifer Herlihy Rakeman, Melissa Ann Morett, Jessica Noone, Linda S. Savage, Elizabeth Ann Dacey, Jennifer Dee, Elizabeth A. Stuhlsatz, Lindsey A. Baker, Beni C. D'Amore III, Elizabeth M. Kiniry, Joel James Andreasen.

Steven Michael Blette, Peggy Ann Liberatore Roldan, Tara Donovan, Francisco J. Bezares, Tara J. Forrest, Taryn Carbone, Christine Loud, Meghan Kathleen Murphy, Mena L. Piacentini, Brenda D. Mannix, Elif Irtemcelik, Donna Marie Miller, Jian Lu.

Lauren Pizzi Graduates Fairfield University

Lauren Pizzi of Quincy has graduated summa cum laude from Fairfield University with a bachelor's degree in marketing.

Lauren, who spent a semester studying abroad in Brisbane, Australia, achieved membership in Beta Gamma Sigma, the national business honor society.

She also participated in Fairfield's annual Hunger Clean-Up and volunteered with the Boys and Girls Club.

A graduate of North Quincy High School in 2000, she plans to join the firm of Symmes, Maini & McKee in a marketing position.

Thomas Gallagher Takes The 'Arrupe Challenge'

Thomas J. Gallagher of Quincy, a junior at Boston College High School, recently took the "Arrupe Challenge," a new, three-day urban plunge program in which students perform community service at several unique sites throughout the City of Boston.

The Arrupe Challenge is modeled on the Jesuit ideal of the "contemplative in action." Coordinated by faculty in the Campus Ministry and Religious Education Departments, nine students participated this first year of the program.

The group began its first day with Mass at the Cathedral of the Holy Cross and then visited the Kingston House which serves the homeless community of Boston with about 60 sleeping mats. The next day, they visited St. Francis House in Boston, a shelter for the homeless that serves about 150 meals three times a day. The young men helped with lunch.

From St. Francis House they went to Nativity Prep, a Jesuit middle school in Jamaica Plain, where the group helped tutor some of the young students. Conor O'Kane, a BC High graduate and a volunteer at Nativity Prep, spoke to the young men.

On the third day the retreatants visited the Long Island Shelter where they helped with meals. They finished at the Haley House, which serves breakfast and lunch to the homeless in the Back Bay, a small Catholic worker house where the young men worked in the bakery.

3 Residents On Stonehill Dean's List

Three Quincy residents were named to the Dean's List for the spring semester at Stonehill College in Easton.

They are Kimberly S. Dennis, Brian E. Kenney and Christopher Thomas O'Connell.

Quincy Athletic Club
"The Areas Premier Fitness Complex"
JULY SPECIAL
Join for Only
$49.00
(617) 328-7317
HURRY!
THIS IS A LIMITED OFFER!
Now Featuring
PAYTON
PROFESSIONAL KARATE
90 Quincy Avenue, Quincy, MA

The Wheelhouse Diner
North Quincy's Unique
Old Time Diner
Great Home Cooked Food
Breakfast & Lunch
453 Hancock St., Quincy, MA
617-328-3666
Open 7 days a week! 5am-3pm

Salon NEO
For Men & Women
672 Hancock St.,
Wollaston
617-479-5340
Mon-Sun 8:30-6:30
Appointments &
Walk-ins welcome
Grand Opening Specials!
10% Off Services
Free Hair Cut
One day only! Monday, July 12th
Seniors – Mon, Tue, Wed
Haircut - $10 & Perms - $35
Julie Wong
15yrs experience & has worked at other salons
&
Nancy Pham
25 yrs experience

QTA Differs With Mayor On Budget Cuts

Quincy Taxpayers' Association President Alan Cousin is challenging Mayor William Phelan's prediction that a $2.1 million bottom-line budget cut for fiscal 2005 will result in layoffs.

Even with the budget cuts, Cousin said, the fiscal 2005 spending plan will increase by more than $5 million over last year.

"Are we really supposed to believe there have to be layoffs or cuts to essential services," Cousin asked. "The burden of proof for either claim falls squarely on the mayor's shoulders. Without such proof, there's no reason why anyone should believe it."

Last week, Phelan was quoted as saying layoffs would be a possibility after the city council slashed nearly $2.8 million from his original budget proposal. Of that amount, $2.1 million was chopped off the bottom line.

Cousin compared Phelan's assertion to "scare tactics used by tax-to-the-maxers for years past."

"If there are layoffs it will be the mayor's doing," said Cousin. "We're talking about a one percent cut to a budget that would have been four percent higher than last year's."

Cousin said backloaded collective bargaining agreements, net debt service on a new high school and added pension liability will only increase spending in years to come.

The QTA president said he has yet to see any departments publicly justify its staffing levels.

"The mayor – and everyone else – needs to remember that city employees, including the mayor, work for the taxpayers, the taxpayers do not work for them," said Cousin.

E-Mail Alert Planned For FR Bridge Openings

(Cont'd From Page 1)

terminal.

"I'm glad that we can utilize this technology in order to ease the traffic burden for commuters," said Rep. Ron Mariano, who announced the plan along with Reps. Stephen Tobin and Bruce Ayers.

"Having prior notice of bridge openings will help commuters conveniently plan their travel itinerary in order to avoid delays," said Ayers.

The electronic banners that were set up earlier this spring to alert motorists to bridge openings will continue to be provided.

10 Residents Graduate From Johnson & Wales

Ten Quincy residents recently from Johnson & Wales University in Providence, R.I.

They are: Rosanna DiPietro, associate degree in culinary arts; Erica Donadio, associate degree in computer graphics and new media; John Galligan, associate degree in hotel management; Ryan Gannon, associate degree in criminal justice; Christopher Murphy, associate degree in culinary arts.

Loc Pham, bachelor's degree in food service management; Jaclyn Christo, bachelor's degree in culinary arts; LiPoi Chong, associate degree in culinary arts; Kristen Connors, associate degree in criminal justice; Sean Fennelly, associate degree in computers/business applications.

Ian Cain BC Graduate

Ian Charles Cain of Wollaston has graduated from Boston College with a bachelor's degree in political science and a minor in economics.

He is also a graduate of Boston College High School.

Cain is the son of John and Kathleen Cain of Wollaston.

MARSHALL SCHOOL STUDENTS recently took part in a child identification program that will allow parents and authorities to find lost, missing or abducted children. The program, called the Massachusetts Masonic Child Identification Program, is supported by a number of local organizations. Nearly all Quincy Public Schools are participating.

Marshall School Students Receive Child ID Kits

Nearly 300 students at the Clifford Marshall School brought home comprehensive child ID kits as part of the Massachusetts Masonic Child Identification Program and courtesy of a number of local organizations concerned with missing and exploited children.

Children brought home TV-quality videotape, fingerprints and toothprints, which give parents the best chance of safe recovery of their children if lost, missing or abducted.

Kids are taught to leave a "spit trail" if lost in the woods, because tracking dogs can pick up the salivary scent from a toothprint taken.

Teenagers are taught to leave their fingerprints and saliva if abducted, which leave a trail of evidence and DNA material to find children and prosecute offenders.

The Quincy Public School system in the largest in the nation to offer a comprehensive ID program, according to Frank McGrath, representative from the National Center for Missing and Exploited Children, who attended the ID program at the school. To date, 16 of the 18 Quincy Public Schools have participated in the program.

The program is free; all ID materials are given to parents. The two remaining Quincy schools will ID their children in the fall.

Brian Buckley from the Norfolk County Sheriff's Department and Steven "McGruff" Buckley, lent their support and educated children on how to "take a bite out of crime."

Norfolk County District Attorney William Keating has lent his support to the program encouraging superintendents and police chiefs to consider following Quincy's lead in offering the program to all students in Norfolk County.

Organizations supporting the program include: the Grand Lodge of Masons, the Massachusetts Dental Society, Quincy Police Department, the Quincy Citizens Police Academy Alumni Association, the Norfolk County Sheriff's Department, South East Regional Technical Institute and the Director of Quincy Public Schools Pupil Personnel Services, Janet Powell.

The Masonic CHIP program has ID'ed more than 192,000 children to date. For more information visit their website at www.mychip.org or call 617-426-6040, ext. 214.

GRAEBER, DAVIS & CANTWELL, P.C.
Attorneys At Law

PERSONAL INJURY
DIVORCE & FAMILY LAW
REAL ESTATE
CRIMINAL LAW
ESTATES & WILLS
ELDER LAW

617-745-6565
Call for a Free Consultation

Available 24 Hours, Seven Days a Week To Answer Your Questions
15 Cottage Avenue • 4th Floor • Quincy
With Offices In Quincy, Marshfield & Dennis

VISA

Thinking About Leaving Quincy?

Think Again

Call it stubborn loyalty but this is where I grew up. I know the stores, the streets and the people like the back of my hand. It's where I raised my family. I'm staying here and moving to River Bay Club retirement community. They offer everything I need for now and in the future. Florida, that's for vacations.

BROOKDALE
RIVER BAY CLUB
Exceptional Senior Living
99 Brackett Street • Quincy, MA 02169
www.brookdaleliving.com
For more information call 617-472-4457

m0000297

Mariano Appointed To Auto Insurance Task Force By Gov. Romney

Gov. Mitt Romney has appointed Rep. Ron Mariano of Quincy to a bipartisan task force charged with creating competition within the state's auto insurance marketplace.

"It's time to give our consumers more choice and the advantages that come with safe driving," Romney said. "The goal of the task force is to form a consensus for a fair and smooth transition to a competitive marketplace."

REP. RON MARIANO (right) has been appointed to a task force examing competition within the state's auto insurance industry by Gov. Mitt Romney (left).

The six-member task force includes Mariano, who is chairman of the House Insurance Committee. Other members are Senator and Assistant Senate Majority Leader Marian Walsh, Chief of the Attorney General's Public Protection Bureau Alice Moore, Secretary of Economic Development Ranch Kimball, Consumer Affairs Director Beth Lindstrom and Insurance Commissioner Julie Bowler.

The task force will review potential changes to the system that will open the door to more competition, move to a rate setting system that is more in line with the rest of the country, examine the costs and benefits of our current "no fault" claims process, crack down on fraud and eliminate the subsidy that good drivers pay to bad drivers.

"I look forward to working with the Governor, his administration, the Attorney General and Senate leaders on this important task force as we try to devise ways to attract national carriers to Massachusetts," Mariano said.

Romney anticipates recommendations for legislation from the panel before the end of the year.

Meanwhile, Insurance Commissioner Julie Bowler directed the 13 member governing committee of Commonwealth Automobile Reinsurers (CAR) to revise the rules in its Plan of Operation to achieve fair distribution of insurer losses generated by the state's high risk drivers.

The Commissioner's letter to C.A.R. comes with the release of a study conducted for the Division of Insurance that outlined inequities in the state's high-risk pool that have contributed to a 64 percent decrease in auto insurers offering coverage in Massachusetts since 1990, from 53 to 19 currently.

"The current structure is a major barrier to entry and a prime reason smaller insurers have left. The Division's report shows the losses from high-risk drivers are out of control. We must transition to a system that reigns in these costs through better management of high-risk losses while ensuring a fair playing field for drivers," Lindstrom said.

Commissioner Bowler's letter to C.A.R. requests that the governing committee deliver within 30 days a new plan for high-risk drivers that will result in a more efficient and equitable system that avoids market disruption and adverse impact on policyholders.

The changes requested include:

• Allocating fairly the premiums and losses of the involuntary agencies, which are agencies appointed by C.A.R. in underserved areas;

• Maintaining the current C.A.R. system for voluntary agencies to ensure no market disruption until a full implementation of an assigned insurance plan; and

• Implementing claims handling performance guidelines based on industry best practices, with penalties for those insurers who do not comply.

According to the Division of Insurance's report on the state's residual market system, conducted by Tillinghast Towers and Perrin, the auto insurance system in Massachusetts is broken and in need of repair.

Among the findings:

• High loss agencies are not distributed equally among insurers. The performance of these agencies has caused very adverse results for some insurers that carry more than double their market share of high loss agencies;

• A group of nearly 100 involuntary agencies assigned by C.A.R. had loss ratios in excess of 150 percent. Some of these agencies' loss ratios approached 300 percent; and

• The subsidies by driver class are unique to Massachusetts. Rates charged to various types of drivers do not properly reflect the differences in their loss experience.

C.A.R.'s guidelines do not sufficiently monitor quality of claim handling or provide an objective assessment of claim handling practices relative to well-defined benchmarks. The report recommends greater emphasis on evaluating claims handling practices for third party bodily injury claims.

BANK OF CANTON recently opened its new Customer Information Center. Service agents provide customers with personalized service by calling the toll-free phone number, (888) 828-1690. From left are Business Development Officer Paula Burke, Customer Information Center Manager Geri Ryan; and service agents Diane Piana, Marie Armand, Lisa Bachynski, and Angela Fuller.

Bank of Canton Launches Customer Information Center

The Bank of Canton has launched a new Customer Information Center with highly trained service agents available to answer inquiries, provide information, resolve issues, and discuss product and service options via the Center's toll-free telephone number.

The Customer Information Center's toll-free number is (888) 828-1690. Agents are available to receive calls during the following hours of operation: Monday, Tuesday, Wednesday and Friday, 8 a.m. to 5 pm; Thursday, 8 a.m. to 7 p.m.; and Saturday, 9 a.m. to 1 p.m.

The Center was developed to provide comprehensive customer service over the phone, said Paula Burke, The Bank of Canton's Business Development officer.

"We decided it was very important to have dedicated customer service personnel to answer calls. We've designed a one-call, one-stop resource where a customer could, as an example, inquire about a CD rate, confirm an account balance, or learn about online banking or a home equity loan."

Geri Ryan is the Customer Information Center Manager, and Diane Piana, Marie Armand, Lisa Bachynski, and Angela Fuller are Customer Service Agents. They attended intensive training sessions that prepared them to respond to inquiries about the Bank's procedures, operations, products and services, loans, compliance, sales, customer service and telephone protocols. On-going training, coaching, and developmental instruction will be provided on a regular basis.

"We are very proud of our new Customer Information Center, which is a service and sales center with a team of banking professionals that can give friendly and knowledgeable assistance and work efficiently with customers. We're setting a new standard for service that doesn't require an office visit or multiple phone calls for satisfactory resolutions," Burke said.

James D. Egan, President and CEO of The Bank of Canton, agreed. "Our Customer Information Center is a significant enhancement to our ability to satisfy our customers. We've assembled a great crew, and they're already doing a great job proving that we take very seriously our commitment to customer service," he said.

Incorporation as a mutual savings bank in 1835, The Bank of Canton is a source for home mortgages and commercial lending programs while offering customers a full range of home/consumer loans, commercial services, and personal banking options, including investment services through Infinex Financial Group.

In addition to its main office at 557 Washington St. in Canton, branches are located at: 259 Turnpike Street/Route 138 in Canton, 275 Quincy Ave., Quincy, and 67 North Main St. in Randolph. For more information on The Bank of Canton, call (781) 828-1690.

Fallon Ambulance In Move To South Quincy

Fallon Ambulance Service, a fixture in Milton for some 40 of its 68 years, is moving into larger quarters at 111-115 Brook Rd., South Quincy, effective next fall.

"We love Milton and will continue to maintain a high visibility there," said Peter Racicot, vice president of business development.

"Our current headquarters will continue to be used by our company for our Milton presence. But we have outgrown the space and know that this new facility will help us better serve our communities and clients."

Fallon is investing $3 million to refurbish the new building, three times the size of the old one and formerly occupied by New England Steel Tank. It was built in the 1940s and is assessed for $700,000.

"This will be a state of the art facility that will enable us to have an onsite training facility, expanded dispatch capabilities and opportunities for expansion," said Racicot.

The Quincy City Council has approved some tax incentives under the Economic Target Area (ETA) Grant, which encourages companies to build in certain areas of the city.

The move will provide construction jobs during the retrofitting and expansion and the city is expected to realize significant benefits from excise taxes. Fallon plans to house 60 vehicles there.

In the past eight years, Fallon has added Quincy, Braintree, Brookline, Dedham and Weymouth to the list of communities for which it provides primary 911 service. It's the largest independent ambulance service in the region.

When completed, the building will have a white, blue and gray look, a two-story lobby with glass entrance, expanded conference area and be wired for the latest in communications.

"This will be an asset to the community and a resource and we are pleased to be part of it," said Racicot.

3 Residents On Westfield Dean's List

Three Quincy residents were named to the Dean's List for the spring semester at Westfield State College.

They are John M. Grazioso, Domenic A. Papile and Kyle J. Piazza.

Quincy Bay Tides

High and low tides in Quincy Bay for the week of Thursday, July 8 to Wednesday, July 14.

	High	Low
Thursday, July 8	4:34 a.m.	10:49 a.m.
	5:11 p.m.	11:17 p.m.
Friday, July 9	5:32 a.m.	11:42 a.m.
	6:05 p.m.	
Saturday, July 10	6:31 a.m.	12:17 a.m.
	6:58 p.m.	12:36 p.m.
Sunday, July 11	7:30 a.m.	1:17 a.m.
	7:51 p.m.	1:29 p.m.
Monday, July 12	8:29 a.m.	2:15 a.m.
	8:41 p.m.	2:22 p.m.
Tuesday, July 13	9:24 a.m.	3:10 a.m.
	9:30 p.m.	3:12 p.m.
Wednesday, July 14	10:15 a.m.	4:00 a.m.
	10:17 p.m.	4:00 p.m.

Birthday Wreath-Laying Sunday At John Quincy Adams Tomb

John Quincy Adams will be honored on his 237th birthday Sunday, July 11, at 1 p.m., at the order of the President, with a wreath-laying on his tomb in the crypt at United First Parish Church.

The ceremony has been an annual event at the burial places of former presidents on their birthdays since President Lyndon Johnson first ordered the yearly observance in the 1960s.

John Adams will be similarly honored on his birthday, Oct. 30.

Attorney George Burke, who outbid collectors at auction to keep the historic Col. John Quincy tankard in the city that bears his name, will be the main speaker at the Sunday ceremony.

Commander John Bozeman of the Quincy Naval Reserve Unit will lay the wreath as the official representative of President George Bush and the Navy Brass Ensemble from Newport, R.I., will entertain.

Dorothy Adams of Mystic, Conn., will be the guest soloist, singing the Louisa Catherine Hymn, written by the wife of John Quincy Adams in 1832, accompanied by organist Kathleen Adams of Gloucester.

A mixed chorus will also perform a hymn written by John Quincy Adams himself.

A special guests will be Margaret Coleman of the Russian-American Culture Center in Boston, noting John Quincy Adams' close ties to Russia as ambassador to St. Petersburg early in his public service career.

Other invited guests include Quincy Mayor William Phelan and Marianne Peake, superintendent of the Adams National Historic Park.

Only three former presidents are buried in churches. In addition to the two Adamses, father and son, Woodrow Wilson is interred in the National Cathedral in Washington.

BOSTON ARCHBISHOP Most Rev. Sean Patrick O'Malley (far right) offered prayers at the recent dedication of Providence House, a new assisted living community in Brighton which is owned and managed by Welch Healthcare and Retirement Group. Welch Healthcare also owns and manages Quincy's Allerton House at Hancock Park. Also on hand at the dedication were (from left) Paul T. Casale, vice president and treasurer, Welch Healthcare & Retirement Group; Rita Quane, Providence House resident; and Richard Welch, president, Welch Healthcare & Retirement Group. Brighton's Providence House was co-developed by the Boston Archdiocese Planning Office for Urban Affairs and E. A. Fish Associates. Welch Healthcare is a founding member of AURUM, a post-acute network of senior care services. For more information, call 1-800-698-0304.

34 Quincy Students Graduate From UMass

A total of 34 students from Quincy received undergraduate degrees from the University of Massachusetts at Amherst at recent commencement exercises.

Brad T. Alsheskim 79 Butler Rd.; Kevin Ann, 15 Prospect St.; Thomas J. Bell, 27 Willow Ave.; Katharine E. Cantelli, 65 West St.; Alan C. Chen, 76 Union St.; Peter E. Chikov, 200 Cove Way #311.

Stephen T. Chu, 39 South Bayfield Rd.; Laura Jin Clarke, 337 Copeland St.; Andrew J. Currie, 229 Pine St.; Irwin L. Diaz, 220 West St.; Brendan J. Donovan, 55 Channing St.; Mark David Dunn, 10 Marine St.

Joseph Timothy Flynn, 39 White St.; Christopher M. Griffin, 89 Reservoir Rd.; Andrea Beth Healy, 27 Barham Ave.; Marcia A. Hern, 340 Beale St.; Tran T. Hoang, 22 Stoney Brae Rd.; Sarah N. Houghton, 19 Wayland St.

Elisabeth C. Hunt, 298 Belmont St.; Berat Hyseni, 449 Sea St., Apt 8; Jimmy Pauhia Kou, 152 Atlantic St.; Ronald K. Kyi, 131 Elliot Ave.; Richmond Lau, 53 Payne St.; Elizabeth Jean Leuchte, 34 Ellington Rd.

Paul D. Lutts, 141 Presidents Lane; Li Li Moy, 24 Safford St.; Thuy An Thi Nguyen, 38 Woodwine St.; Matthew S. O'Connell, 175 South Central Ave.; Jeremy H. Riley, 100 Marlboro St.

Juan P. Sanchez, 1 Vassal St.; David Tan, 300 Atlantic St.; Daniel Stice Tarabelli, 74 Winthrop Ave.; Judy Wong, 32 Harriet Ave.; Anna Zhu, 24 Hunt St.

5 Residents Ben Franklin Graduates

Five Quincy residents recently graduated from Benjamin Franklin Institute of Technology in Boston with technology associate degrees.

They are: Michael Barrett Haviland, computer industrial; Thomas Poutias, computer engineering; Thuan N. Ta, electrical; Ding Zhong Zhang, electronic engineering; Phwe Tu Thant, medical electronics engineering and computer engineering.

Tour This Weekend Of Hull Art Studios

The Hull Artists Studio Connection will hold its annual Open Studios Tour Saturday and Sunday, July 10 and 11, at 15 studios around the seaside town.

The works of more than 30 artists will be on display at the Studio at the Beach, a tour stop across from the Mary Jeannette Murray Bathhouse on Nantasket Beach.

Maps will be available at the Studio at the Beach to help tourists locate the studios where they can purchase works of art and shops where other items will be available.

The artists will be showing original oil, acrylic, pastels and water color painting, drawings, photography, jewelry, pottery, stained glass and shell art during the tour.

The Studio at the Beach is open weekends through Labor Day.

Lawns Mowed - Landscaping
BARBADORO LANDSCAPING, INC.
781-849-0098
free estimates

MASSAGE
Sunrise Therapeutic
傳统指壓按摩
617-479-8851
226R. Arlington St., Wollaston Quincy
Take Newport Ave to Brooks St & right on Arlington
Mon-Fri: 10am-9pm | Sat-Sun: 9am-8pm
Walk-ins Welcome Open 7 days a week

Your Headquarters for
BASEBALL & LACROSSE!
Golf
clubs, balls, bags, carts
Tennis
raquets, balls, cases
PLAY IT AGAIN SPORTS
WE KNOW HOW TO FIT YOUR NEEDS!
550 Adams St., Quincy, MA 02169
617-479-0065
Mon-Fri 10-8, Sat 10-6, Sun 11-5
This Location Only
WE • BUY • SELL • TRADE • CONSIGN
New & Used Sporting Equipment

Fine Spices China Bistro
Authentic Chinese Cuisine
on the healthier side
Delicious Luncheon Specials Daily
Karaoke Daily 9pm to 1am
Hours:
Dining Room
Mon-Sun:
11:30am-11:00pm
Lounge:
Daily: 4:00pm-1:00am
Full Liquor License
Projector Screen
1250 Hancock St., Quincy Center
617-847-6998
Fax:617-984-0990

VALUE PRICED
QUALITY PRE-OWNED CARS AND TRUCKS
A GREAT NEW BIGGER LOCATION TO SERVE YOU BETTER!
BUY WITH CONFIDENCE
'01 Plymouth Neon Loaded $7,995
'01 Pontiac Grand Am Loaded $8,995
'00 Ford Ranger Xcab, 4x4 $11,900
'98 Pontiac Gran Prix Loaded $5,995
SMITH Auto Sales
34 Liberty Street, Quincy
(at Burgin Parkway)
617-472-8222
Friendly, Neiborhood Sales and Service!
SPECIAL OF THE WEEK
'01 Pontiac Grand Prix Loaded $8,995
'00 Dodge Durango 4x4 $11,900
'96 Saab 900 SE $6,995
WE SERVICE WHAT WE SELL
FINANCING AVAILABLE
ALL MAJOR CREDIT CARDS ACCEPTED

REAL ESTATE

Restoring, Maintaining Asphalt Driveways

(NAPS) Most homeowners would love a beautiful, maintenance free, blacktop driveway. However, most asphalt driveways suffer from pavement discolorations from UV radiation, skid marks and oil stains, or damage like scrapes, gouges and cracks.

A small crack can easily overtake entire driveway slabs, and petroleum stains may give the impression of run-down property. Simple do-it-yourself (DIY) maintenance can repair damage, improve property appearance and eliminate the costly and often inconvenient process of hiring and managing a contractor.

Professional-grade driveway resurfacing products are now available at home centers such as Home Depot and hardware stores nationwide. These products are easy to apply, can improve driveway traction and make virtually any driveway look brand new.

To restore the rich black color of an asphalt driveway in one easy coat, homeowners need to select a premium driveway resurfacing product rather than a driveway sealer. The best known product in this class is the Henry 532 Driveway Resurfacer, a no stir black gel that is applied with a squeegee and has a six year "stay black" warranty.

Be sure to follow all included instructions on any resurfacing product, and select products that have the application steps printed on the package. Follow these basic steps for a perfect driveway resurfacing job:

- **Clean Driveway:** Sweep off dust, dirt and loose stones. Remove grass and weeds from edges and cracks. Scrub oil and grease spots with soap and a stiff wire brush. Rinse and let dry.
- **Repair Minor Damage:** Remove loose debris, fill surface voids to just above the pavement surface, tap down and allow patches to cure. Cracks and holes (up to half-inch wide) should be filled with Henry Crack Filler, while Henry 304 Patching Mix should be used for areas with significant damage (one-half to two inches wide).
- **Resurface and Seal:** The weather must generally be warmer than 50 degrees and dry for two straight days. Starting in the morning, mist the driveway and sweep away excess water. Apply Henry 532 with a squeegee only — not a brush or roller — and push excess gel into cracks and holes. Wait a minimum of 48 hours before driving on the coating.

Opportunities For Remodeling Projects

Older, More Affordable Existing Homes Choice Of Many Homebuyers

(NAPS)—With the ever-rising prices of new home construction, many of today's home buyers are eagerly choosing a different route, opting for an older, more affordable existing home, according to industry experts.

Other reasons buyers look toward older homes include qualities that are often referred to as "charm," "personality" and "livability." Many believe these characteristics are more evident in older homes than in new construction.

With existing home purchases come opportunities for exciting remodeling projects. A recent study by trade publisher Hanley-Wood suggests nearly 75 percent of existing home buyers identify a list of desired remodeling projects at the time of purchase.

One of the most popular, cost-effective remodeling projects with homeowners is adding a patio room or deck enclosure, say experts at PGT NatureScape Patio Rooms, a leader in custom-built three- and all-season rooms.

For example, outdoor alterations, such as sunrooms, are popular with many existing home buyers because they provide an immediate home upgrade. Sunrooms can be an easy way to add light and more livable space for an active family's lifestyle, providing an ideal place for a new home office, exercise room or children's playroom.

Others use sunrooms as a place to relax and enjoy the beauty of the outdoors. Regardless of a sunroom's use, it's a valuable addition to the home. According to a recent national survey by PGT, 63 percent of sunroom owners consider them to be "very or extremely important" living spaces.

Experts say it can be a way for new owners to "accent" a home's personality and make it their own. According to Mike Smith, brand manager for the company, "You can build a patio room tailored to your personal lifestyle and because it's custom-made, it can be virtually any size a homeowner chooses."

Neighborhood Housing Workshop Saturday

Neighborhood Housing Services of the South Shore, in collaboration with South Shore Savings Bank, will hold a First-Time Homebuyer Workshop Saturday, July 10, from 9 a.m. to 4 p.m. at South Shore Savings Bank, 1530 Main St., Weymouth.

All potential first-time homebuyers are encouraged to attend. Participants will have the opportunity to be pre-qualified by a lender.

Topics covered include mortgage options, legal aspects of the homebuying process, how a home inspection works and other presentations from real estate professionals. Participants must complete the workshop to qualify for grant programs.

Prior to attending a First-Time Homebuyer Workshop, all participants must attend a free Introductory Session where they'll have the opportunity to evaluate their credit history, and to determine their level of mortgage readiness. It's strongly suggested participants obtain a current copy of their credit report for this session.

An introductory session will be held Wednesday, July 7, from 6:30 to 8:30 p.m. at City Hall, 1305 Hancock St., Quincy. Call to register or to discuss dates of future workshops.

There is a $10 fee per person for the First-Time Homebuyer Workshop to cover the cost of workshop materials. Breakfast and lunch will be provided. Advanced registration is required. Call 617-770-2227, ext. 31, or visit www.neighborhoodhousing.org.

FLAVIN & FLAVIN REAL ESTATE

ANGELA BERGIN

Cork City, Ireland to Quincy, MA working for you.

617-479-1000

Flagship Realty Group, Inc.
Kathy Ostroff
Realtor
382 Quincy Avenue, Quincy, MA 02169
Office: 617-745-7880
Fax: 617-745-7880
Fax: 617-745-7885
Cell: 857-526-1337
Email: kostroff@flagshiprealtygroup.com
www.flagshiprealtygroup.com

Flagship Realty Group, Inc.

CENTURY 21
ANNEX REALTY, INC.
49 BEALE STREET, QUINCY, MA
617-472-4330 1-800-345-4614
Across from CVS & Wollaston MBTA Station

QUINCY - Here is premium quality in a brick front garrison. Located in the Crabtree neighborhood of Squantum, it offers 7 rooms with delightful grounds, short walk to the ocean and nicely kept inside and out. Call today for your showing. $525,000

Century 21

Century 21 sells a house every minute. When you're #1 you can do things others can't.

See all our listings at: www.c21annex.com

TARDO REAL ESTATE & Neighborhood Services

denis@tardo.net
617-905-7254

QUINCY OWNED & OPERATED
LICENSED SINCE 1974
NOTARY SERVICE
SPECIALIZED SERVICE FOR FIRST TIME BUYERS & SELLERS

tony@tardo.net
617-750-4004

522 SEA STREET
QUINCY, MA 02169
(Across From the Adams Shore Library)
Office 617-786-8383
800-630-0522
Web Site: www.tardo.net Fax 617-786-7470

dave@tardo.net
617-921-1585

WHAT'S YOUR HOME WORTH? CALL FOR A FREE MARKET ANALYSIS

God Bless America

MLS

IN MEMORIAM

Daniel J. "Red" Flynn, Jr.

1927 - 2004

Beloved Husband, Father, Grandfather & Great-Grandfather

"May the road rise up to meet you,
May the wind be always at your back,
May the sun shine warm upon your face,
And the rains fall soft upon your fields.
And, until we meet again,
May God hold you in the palm of His hand."

Daniel J. Flynn & Co., Inc.

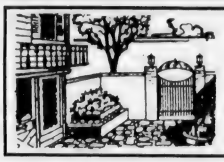

REAL ESTATE

By Samantha Mazzotta

Painting Basics

Q. How do I figure out how much paint to buy for two interior rooms, ceilings included? Is there a special type of paint for ceilings? — *Chuck S., Wheeling, W.Va.*

A. First, take into account the type of paint (or lack of paint) currently on the walls, and the type and color you want to use. The base used in paint can affect how well it bonds to the old surface. For example, an alkyd-based paint (formerly oil-based paint) doesn't adhere well to latex-based paint. Light-colored paints don't always cover dark-colored paints well, requiring additional coats. Flat or matte paints don't cover glossy paints well. Different paint types also provide different amounts of coverage.

A gallon of latex-based paint generally covers 350-400 square feet. The same amount of alkyd-based paint will cover 400-500 square feet. So, your first computation is adding up the total square footage of the rooms to be painted and dividing by the average coverage of a gallon of paint, giving you the total gallons needed for the job.

Next, take into consideration the painting issues detailed above. If you're putting a lighter color over a darker one, you'll need two coats of paint — or one coat of primer, which creates a neutral base, and one coat of color. Painting new wallboard, wood or other bare surfaces also requires either two coats of paint or a coat of primer followed by color.

Primer, incidentally, is an excellent buffer coat for almost any paint job. It's a thin covering in a neutral color that bonds to just about any wall surface or paint type, and to which paint of either base will bond quickly. It also costs less per gallon than the color mixes you'll be purchasing for each room. So, adding a primer coat to your walls can lower the amount of custom-mixed paint you'll need to buy.

Ceiling paint is available in both latex and alkyd bases and is slightly thinner than regular wall paint. This allows it to bond more securely to old paint or primer, and reduces the amount of chipping and peeling that might occur. When you're ready to paint, tackle the ceiling first and try to complete it in one go, as the thinner paint tends to streak noticeably. Mask off the tops of the walls and use a long-handled roller brush to lay the paint on quickly.

Send questions or home repair tips to homeguru2000@hotmail.com, or write This Is a Hammer, c/o King Features Weekly Service, P.O. Box 536475, Orlando, FL 32853-6475.

© 2004 King Features Synd., Inc.

Conway Expands Ad Program To Sponsor Red Sox Radio

Jack Conway & Co. and the Boston Red Sox will be sharing radio time at all weekend Red Sox home games this season.

Announcer Joe Castiglione – the Voice of the Red Sox for the past 22 years – does the audio work for Conway's 15-second spots on WEEI.

Conway also sponsors the weekend Red Sox update on WBZ NewsRadio – an up-close look at the Old Town Team's performance the night before with legendary sports anchor Gil Santos.

Chairman Jack Conway, a former sportswriter for the Boston Record-American newspaper, said partnering with Boston's baseball club is a natural fit for his 43-office company, which is the largest independent real estate firm in Massachusetts.

"There's no better place to be noticed than on the air with the Red Sox in the summer," Conway said. "We're proud to be a part of what we hope will be a championship season."

Conway's commercials, which highlight the company's wide-ranging real estate services, can be heard on WEEI, 850-AM, during the weekend games and on WBZ, 1030-AM, immediately following the Weekend Drive Red Sox Report.

Founded in 1956, Norwell-based Jack Conway & Co. is the largest independent real estate firm in Massachusetts, with more than 810 associates in 43 offices from Boston to Cape Cod. The company, with more than $1.55 billion in sales last year, was ranked 69th among the top real estate firms in the United States by National Relocation and Real Estate Magazine.

Eliminating Air Pollutants

Improving Indoor Air Quality

(NAPS) — Here's news that may make many gasp: If you're like most Americans, the air in your home may not be as clean as you think.

According to a recent survey, 95 percent of people in this country believe the air in their homes is "clean and healthy." On the other hand, the U.S. Environmental Protection Agency has consistently ranked indoor air pollution as one of the top five environmental risks to public health.

In fact, it's estimated indoor pollutants may be two to five times and occasionally 100 times higher than outdoor levels.

Fortunately, you can help clear the air on this issue simply by starting up your vacuum cleaner. It can capture most dust, allergens and irritants from carpet, furniture and other surfaces and filter particles as small as 1/300th the diameter of a human hair, according to Michael Debes of the CleanStream Filter division of W.L. Gore.

He advises the following steps toward improved indoor air:

• Decrease the amount of surfaces on which dust can collect. Eliminate clutter, store collectibles inside curio cabinets. When you do dust, use a damp cloth.

• Vacuum carpets and drapes regularly in long, straight lines.

• Wipe down surfaces in bathrooms, kitchens and bedrooms with a diluted bleach solution regularly to combat mold and bacteria build-up.

• Don't let dust get you down. In fact, it's best if you dust or vacuum the highest thing in the room first and work you way to the bottom.

• Stuffed animals are a major source of allergens for children. Wash them in the clothes washer or vacuum them thoroughly.

• Be sure your air conditioners have clean filters.

• Vacuum almost everywhere, behind the washer/dryer and the stove and furniture, on top of ceiling fans, baseboards, window sills, crown moldings, picture frames and books, and under beds, couches and dressers.

• Let technology work for you. Conventional depth filters — the design of which dates back to the invention of the vacuum cleaner — trap particles inside the filter which can become clogged over time restricting airflow.

The newest filters stop fine particles at the surface and let the air pass through, for maximum air flow and optimal power.

New filter materials are more durable and feature a nonstick surface that's easy to clean.

JAYNE MAGOWN

Century 21
Abigail Adams Agency
Servicing the South Shore
Personalized & Confidential Service
Customized Internet Marketing
Singles • Multis • Condos
221 West Squantum St., Quincy
Office: 617-471-7575 Voice mail: 617-448-7909
email: jamagown@aol.com

RE/MAX Realty Pros

Buying, Selling or Investing?
Call Tom McFarland
For All Your Real Estate Answers
QUINCY
617-328-3200

Century 21
Abigail Adams Agency

MIKE CHENEY
Lifetime Quincy resident ready to help you with all your real estate needs
Buying and Selling
617-471-7575 ext. 27

CityView!
Real Estate
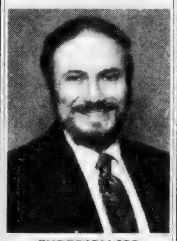
EXPERIENCED PROFESSIONAL
Please call
PETER GRACEFFA
Quincy
617-773-5588
cityviewrealestate.com

QUINCY - Fast and ready for immediate occupancy. Don't miss out on this great opportunity to own this quality townhouse. Hardwood floors throughout. Granite counter tops with stainless steel appliances. Two car garage under. Central air with gas fireplace in the living room. Low condo fees. A short walk to the Quincy Center Train Station. 2300 sq. ft. townhouse unit. Come see for yourself. Don't wait. $454,900
Jack Conway REALTOR
JACK CONWAY COMPANY, INC.™
253 Beale Street, Quincy
Diane Furness, Manager
617-479-1500
www.JackConway.com
Jim Sweeney - CFS Mortgage Specialist
MA. MLL #1043 MA. MLB #1174

Let the Strength of #1 Work for You!
SENIORS - I SPECIALIZE IN YOUR REAL ESTATE NEEDS!

Owner/Broker
VIN MOSCARDELLI
Senior Real Estate Specialist
CENTRAL REAL ESTATE
128 Mayor McGrath Highway
Quincy, MA • 617-328-1312

Norfolk County Sheriff's Office Receives Perfect Score On Homeland Security Grant Audit

The Norfolk County Sheriff's Office received a perfect score after the recent one-day audit of a federal Homeland Security grant awarded by the state Executive Office of Public Safety, announces Sheriff Michael Bellotti.

The Sheriff's Office was found to be in full compliance with the $525,000 grant, which was awarded last year to enhance existing radio communications at the Sheriff's Office as part of a program to put separate law enforcement agencies on the same radio frequency.

This "interoperability" allows different radio systems to communicate with one another, thereby improving communication and emergency response times.

According to the state Executive Office of Public Safety, the Homeland Security Grant Program funding is intended to enhance the capability of law enforcement agencies – through interoperable communication and collaboration – to prevent and respond to incidents of terrorism involving the use of chemical, biological, radiological, nuclear or explosive weapons.

MICHAEL BELLOTTI

The Sheriff's Office received 50 new hand-held radios for officers, updated its radio console and system infrastructure, and boosted radio power to 800 MHz.

The enhanced system puts the Sheriff's Office on the same frequency as the Massachusetts State Police and allows Deputy Sheriffs outside the correctional facility in Dedham to communicate with other law enforcement agencies.

Under the federal Homeland Security Grant Program, states are responsible for distributing funds and conducting their own audits.

The Sheriff's Office was in complete compliance with the requirements of grant specifically, every day use of the system and accounting for equipment purchases.

In addition to its Homeland Security grant compliance, the Norfolk County Sheriff's Office continues to distinguish itself among correctional facilities with the coveted dual accreditation of the American Correctional Association (ACA) and the National Commission On Correctional Health Care (NCCHC).

The Norfolk County Sheriff's Electronic Incarceration Program last year also became the first in the Northeast, and one of only four in the nation, to be accredited by the ACA. Sheriff Bellotti's "bracelet program" was the only one to be 100 percent compliant with ACA standards.

19 Residents On Abp. Williams Honor Roll

Archbishop Williams High School lists 19 Quincy residents on the honor roll for the fourth term.

They are:

Principal's List

Grade 9: Erin Flaherty, Alyssa Fontana.

Grade 10: Megan Shaughnessy.

Grade 11: Emma Groarke.

First Honors

Grade 9: Laura Bloomer, Ashley Botticelli, Julianne Coneys.

Grade 11: Mary Bloomer.

Grade 12: Mary Curran.

Second Honors

Grade 9: Danielle Bradley, Stephen Livingstone.

Grade 10: Kelli Connors, Courtney Jago, Margaret Ridge.

Grade 11: James Callahan Jr., Nicholas DeVico, Nicholas McNeill.

Grade 12: Ashley Kirby, Andrew Patten.

3 Residents On Merrimack Dean's List

Three Quincy residents were named to the Dean's List for the spring semester at Merrimack College in North Andover.

They are Jonathan Paquette, Laura Powers and Beth Houghton.

License Board Sets Restrictions At Auto Sales Firm

By MARIE D'OLIMPIO

The License Board Tuesday issued several restrictions for the operation of a South Quincy auto sales firm.

After hearing complaints regarding conditions at Smith Auto Sales, 341 Liberty St., the License Board ordered owner Steven Smith to discontinue test driving on Burgin Pkwy., review the signage, increase landscaping, adjust the low impact lighting, and remove the dumpster.

Abutter Rosemary Martin showed pictures taken from her living room with spot lights shining directly in her home complaining she could not watch television because of the lights.

Martin also complained about the signs that were supposed to be on the North side of the building, but were not put there. She also complained of the numerous flags around the area and said it resembled a "carnival". Another abutter Lena Moreale agreed with Martin. Martin added that she found signage "offensive."

However, Health Commissioner Drew Sheele said he would not vote against displaying of flags, and called it a "sign of pride."

Chairman Joseph Shea said he reserved the right to listen to neighbors and said although they have complained he said he felt the site looked "better than a year ago." He also said he didn't consider the signage "offensive."

Martin said the landscaping was supposed to block the view of cars but said they can still be seen.

Smith told the board that he planted seven trees and several shrubs and that the trees will take a while before they are grown enough to block the view. He promised to plant more shrubs.

During the meeting, Atty. Jeffrey Brids, counsel to Smith told the board that Martin walked into Smith's Auto Sales and demanded to buy a car at cost. She said if she didn't get the car at cost, she could go to the board to complain, according to Brids. Martin did not make any response to the allegations.

Shea said he wished to continue the complaints about the site and not any other issues.

7 Residents Graduate BC

Seven Quincy residents recently graduated from Boston College.

They are:

Manan N. Patel, cum laude with a bachelor's degree in accounting/information technology, finance; Calvin M. Nguyen, bachelor's degree in computer science; Patrick O'Driscoll, bachelor's degree in history.

Ryan J. Buckley, bachelor's degree in political science; Daniel M. Dolan, bachelor's degree in psychology; Ian C. Cain, bachelor's degree in political science; Heather M. Sullivan, bachelor's degree in theology.

Pure Love.

Diamond Engagement Ring Collection

Our diamond experts will guide you through this special moment in your life. We promise beauty, quality and always the best price.

Del Greco's

FINE JEWELRY

399 Washington St., on Rte. 53 Weymouth

781-337-5069 • Located off Rte. 3, Exit 16A to Rte. 53N

Hours: Mon, Tues, Wed, Fri 9:30-5:30, Thurs 9:30-7, Sat 9:30-2, Sun closed

Political Advertisement

Winning is SOOO easy!

WJDA Dollar Days are back! Enter on our website at wjda1300.com today!

Enter today then tune in to 1300 WJDA weekdays at 7:30am ...if you get the call, say "hello" and win $50 WJDA Dollars!

Use your WJDA Dollars at:

Weymouth Bank
Rogers Jewelry
Almquist Flowerland
Dick's Gas Grille Store
George Washington Toma TV
Monahan's Manne
Anderson Bicyle
All Make Auto
And more!

Or fill out the following and send it in:

First name: _____

Last name: _____

Street Address: _____

City/Zip: _____

Phone number at 7:30am: _____

Mail to:
WJDA Dollar Days
PO Box 690626
Quincy, MA 02269

1300•WJDA

www.wjda1300.com

Radio your way.

"O' – No! Vote MC!!"

TONY MCDONNELL

Your next ELECTED Register of Deeds

Did You Know?

There are 28 municipalities in Norfolk County from Brookline and Cohasset to the Rhode Island border.

Preserving history, documents & plans will be my full time job!

ELECT TONY MCDONNELL

2nd Name on BALLOT ON SEPT. 14 2nd Name on BALLOT

Paid for by The Committee to Elect Tony McDonnell, 15 Putnam St., Quincy, MA 02169; Allison Lamie, Treasurer, 617-479-7037; Email: mcdonnellrealty@aol.com

Spotlight On Health & Fitness

Beechwoods Hot Weather Tips For Seniors

July and August are the hottest months of the year in New England and temperatures can peak at over 100 degrees with intolerable and unhealthy humidity.

During this dangerous weather, it is important to stay as cool as possible to avoid heat-related illnesses. Older adults are at risk of becoming affected by the heat.

Sharron Beals, executive director of Beechwood Community Life Center, 440 East Squantum St., offers the following tips to stay cool:

• Limit physical activity, and when exercising, do so during the early morning hours when it is coolest;

• Drink water often to remain hydrated. Avoid caffeine found in iced teas, coffees and soft drinks because it is a diuretic. Do not drink alcoholic beverages;

• Use air conditioning or a fan when you are indoors or go to a place which is air conditioned such as Beechwood, library, a shopping mall, restaurant or movie theater;

• Close windows, window shades and blinds to keep out the sun and heat;

• Take a cool shower to bring down your body temperature;

• Wear light weight, light colored, loose fitting clothing;

• Eat cold meals to avoid using the oven.

Heat exhaustion precedes heat stroke. The symptoms of heat exhaustion are: paleness, dizziness, heavy sweating, tiredness, muscle cramps, nausea or vomiting.

The symptom of deadly and dangerous heat stroke are very high temperature, hot and dry skin, rapid and strong pulse, dizziness, throbbing headache, confusion, unconsciousness and nausea.

For treatment of any of these symptoms, seek immediate help.

by Andrea Wyatt
M.S.S., C.S.C.S.

Working the Hamstrings

Q. I recently read that strengthening your hamstring muscles is just as important as strengthening your quadriceps. I only know one hamstring exercise (the lying leg curl, which is done on a machine). What other exercises can improve my hamstrings?

A. The hamstring muscle group, which covers the back of your thighs, is responsible for bending your leg at the knee. Often forgotten, this muscle group is important to most leg movements.

Every time you walk, run, climb stairs, sit down or stand up, your hamstrings have a job to do. Consider your hamstrings and quadriceps as a team. The hamstrings bend your leg, and the quadriceps straighten your leg. Each needs to work together for you to function at full potential.

Since your hamstrings bend your leg, you've been working your hamstrings without being aware of it. For example, squats and lunges activate the hamstrings, controlling the lowering motion of the exercise.

Here are two exercises you can do at home to strengthen your hamstrings:

• The leg curl exercise can be done by lying on your stomach on the floor while supporting your lower back with your toes on the ground. Bring one or both heels toward your gluteus while squeezing the back of your legs. Lower your legs down toward the floor without losing the contraction in your hamstring muscles. Repeat this motion 10 to 15 times for one to three sets. To add resistance, use a medicine ball between your feet.

• Another hamstring exercise can be done while standing up. Stand near a wall or railing with feet shoulder-width apart. Without dropping your hip and keeping your knees slightly bent, shift your weight to one side, preparing to stand on one foot. Once you feel comfortable, bend the opposite leg by bringing the heel toward your gluteus. Keep both legs side by side and don't allow for the knee on the leg you are bending to move forward beyond the standing leg. Complete this exercise for 10 to 15 repetitions and one to three sets. You can increase the intensity of this exercise by adding light ankle weights or a resistance band.

If you have a fitness or training question, e-mail Andrea at letters.kfws@hearstsc.com or write her in care of King Features Weekly Service, P.O. Box 536475, Orlando, FL 32853-6475. Always consult a physician before beginning an exercise program.

© 2004 King Features Synd., Inc.

The Buzz On Bee Stings

There's a buzz in the air and it's not a friendly one. Now that summer is here, legions of stinging insects have begun their carnivorous assault on outdoor activities across America. These hostile marauders often leave in their wake: widespread fear, painful stings and even death. If you find yourself under siege, resist the temptation to launch a counterstrike. This type of retaliatory action is best left to the professionals. If you become a bee sting victim, a trip to the hospital may be in order.

According to the American College of Asthma, Allergy and Immunology, most insect stings result in a normal reaction. Symptoms include: pain, swelling, itching and redness confined to the sting site. Recommended treatment includes: gently disinfecting the area, using ice to reduce the swelling and using topical ointments or oral antihistamines to relieve the itching. Sometimes a normal reaction can be rather large extending well beyond the sting site (a sting on the wrist may cause the entire arm to swell). If this situation persists for more than a day or two, a physician should be consulted.

For one to two percent of the population, an insect sting reaction will be allergic in nature. This type of reaction is characterized by: hives, itching and swelling in areas other than the sting site; tightness in the chest and difficulty in breathing; dizziness or a sharp drop in blood pressure; unconsciousness or cardiac arrest. All allergic reaction can occur in minutes after the sting and may be life threatening or even fatal. Immediate medical attention is required and may involve the administration of certain drugs and in some cases intravenous fluids, oxygen and other treatments. Because there is a 60 percent likelihood of a reoccurrence upon re-sting, allergic patients should seek follow-up care from an allergist. This specialist will evaluate a patient's allergic condition and may prescribe an insect sting kit for emergency treatment and/or immunotherapy; a highly effective vaccination program for lifelong protection against allergic reactions. It was recently shown in a study published in the *Journal of Allergy and Clinical Immunology*, that most people who are allergic to insect stings who undergo a two-year vaccination program will have a prolonged benefit and permanent loss of allergy. This is good news for the two million Americans who suffer from potentially life threatening allergic reactions to insect stings, a free brochure written by the American College of Asthma, Allergy and Immunology is available by calling 1-800-23STING.

American Red Cross Needs Blood Donors This Summer

The American Red Cross Blood Services New England Region encourages people to give blood at blood drives or donor centers this summer.

While there, donors can enter a drawing for a chance to win one of two $100 gas cards that will be given away each week through Sept. 6.

"Nationally, blood supplies are declining and locally the region is beginning to feel the impact of the summer months," said Donna M. Morrissey of the American Red Cross.

"While it's always a challenge to collect enough blood, it's even more difficult during the summer because schools and colleges are out of session and many donors are on vacation. The need often increases during the summer in New England as more people are visiting the region."

Blood donors must be 17 years of age or older (there is no age limit), weight at least 110 pounds and be in general good health. Call 1-800-GIVE-LIFE to make an appointment or visit www.newenglandblood.org.

DENTISTRY for the 21st Century

by Steven A. Brustin, D.M.D.

A MEASURE OF PROTECTION

Consuming sufficient calcium may help prevent gum disease caused by gum disease. Research shows that men between 20 and 60, and women between 20 and 40 who took in the most dietary calcium were about half as likely as those who consumed the least to have gum disease. It is thought that getting sufficient calcium helps avert tooth loss by strengthening the bone that anchors the teeth. Gum disease is caused by bacteria accumulating in the pockets between the teeth and gums. In time, the bacteria may not only destroy gum tissue, but bone as well. If bone is kept at peak density within sufficient calcium intake, it may better withstand the bacterial assault and hold teeth in place.

Call us at 617-479-6220 to schedule an appointment. We're located at 44 Greenleaf Street. We offer the services of anesthesiology with a fully trained and qualified anesthesiologist. Our web address is www.quincydentist.com.

P.S. In the study mentioned above, those who took in a minimum of 800 mg. of calcium daily were at least 25% less likely to have gum disease than those who took in only 500 mg.

• BEGINNERS WELCOME • GIFT CERTIFICATES

YOGA & PILATES CLASSES

• REDUCE STRESS • STRENGTHEN ABS & BACK

MORNING BEACH YOGA!
POWER WALKING

FREE CLASS with ad

Bring a friend for FREE Drop-In

Call Dee Lyon 781-331-6111 reallifeyoga.com
Real Life Health & Yoga at Benefics
Rte. 3A, N. Weymouth/Fore River Bridge

• MASSAGE & REIKI HEALINGS

PERSONALIZED WEIGHT LOSS by Shape Works ™

FREE body analysis & personalized consultation

Nancy Yang, Herbalife Independent Distributor
1-800-305-6677

the Fitness Factor
Training for Life
135 Beach Street, Wollaston • 617-376-2223
A Specialized Personal Training, Yoga & Pilates Studio

We now have post rehab training on the PILATES REFORMER *Please call to make an appointment*
Full schedule of YOGA, PILATES & STRENGTH TRAINING Classes
Call for information about KIDS YOGA & TEEN SUMMER CAMPS
www.fitfact.net
FREE VISIT WITH THIS AD!

ACUPUNCTURE ASSOCIATES OF THE SOUTH SHORE
Voted #1 Acupuncture in South Shore 2000 by America's Best Business Awards

Daniel S. Karp, Lic. Ac.
12 Dimmock Street
Quincy, MA 02169
(617) 471-5577
www.acudan.com

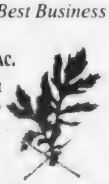

• Headaches
• Back Pain
• Sciatica
• Arthritis
• Neck Pain
• Anxiety
• Depression

Conveniently Located in Quincy Center

Sports

Morrisette, Quincy Chase Playoff Spot

LEGION BASEBALL

Three teams are fighting for the final playoff spot in District 6 East American Legion baseball.

Morrisette (8-7, 16 points), Quincy (7-10, 14 points) and West Roxbury (6-7, 12 points) will go down to the wire in hopes of securing the fifth seed.

Quincy and Morrisette squared off for the third time Wednesday (8 p.m., Adams Field).

Quincy will host Braintree Friday at 8 p.m. and it will close out the regular season with a makeup game against West Roxbury, which hadn't been determined as of press time.

Morrisette, which played at Braintree Tuesday, will travel to Stoughton Friday, to Cohasset Sunday and close out the season Monday when it hosts Canton at 8 p.m.

Quincy won three of the last four games to get back in the playoff hunt, including last Saturday's 12-5 victory over Morrisette at Adams Field.

Quincy played some "small ball" as it pounded out 16 hits, all singles, and used a number of steals, hit-and-runs, and even a suicide squeeze bunt to counteract the powerful Morrisette bats.

Morrisette scored in the bottom of the first when Steve Reardon singled, stole second and crossed home on Don Cook's single. Quincy dodged a big inning when catcher Andy McAllister gunned out Cook at second because Steve Priscella followed with a triple to deep center field.

Quincy bounced back with three runs in the second. David Jaehnig lined an 0-2 pitch to center for a single and Paul Copson (3-for-3, 3 runs) singled to right. Jaehnig took third on a botched pick-off play and scored the tying run on a perfectly executed suicide squeeze by John Fitzgerald. Copson and Fitzgerald moved up on a wild pitch and both scored when Andrew Loud reached on an infield throwing error.

In the bottom half, John Folino blasted a majestic home run over the right-center field fence to pull Morrisette within a run. Quincy caught a break when Joe Priscella's bases-loaded line drive was caught by an alert Sean Sullivan, who stepped on first base for the inning-ending double play.

Pumped up by the defensive play that probably saved three runs, Quincy added a run in the third for a 4-2 lead. Justin Thorley singled and went to third when 14-year-old Tom Conley singled to right.

Thorley scored on Copson's RBI single. Conley tried to score when the right fielder mishandled the ball but he was gunned down on a perfect relay from Jeff Tam to Reardon to pitcher Anthony Boyle who was covering home plate.

Morrisette tightened things up in fifth with a run to make it 4-3. Joe Priscella scored on a heads-up play from second base when the potential third out pulled the Quincy first baseman off the bag.

Quincy, though, put the game out of reach with four runs in the sixth and seventh innings.

In the sixth, Copson and Sullivan each singled. Fitzgerald faked a bunt and ripped a single off the second baseman's glove to score Copson. Don Sweeney followed with a hit-and-run single. Loud blooped a single to left to score Fitzgerald, who was off on the pitch. McAllister plated Sweeney with a single and Loud scored on a double steal with McAllister.

Quincy scored the four runs in the seventh with only two hits. Thorley scattered nine hits and walked one to pick up the win. He kept Morrisette off-balance with a number of slow curves and change-ups, which made his fastball seem more alive.

Last Friday, Quincy lost a forgettable contest to Braintree, 15-2. Ian Jorgensen drove in both runs with a single in the fourth inning. Fitzgerald had two hits and Sandonato crushed a double off the center field fence.

Meanwhile, Morrisette suffered a 5-1 loss at West Roxbury. Folino pitched six innings, allowing four earned runs on four hits while striking out nine. The game was tied at 1 before West Roxbury scored three runs in the fourth inning.

Last Wednesday, Dean Sandonato pitched a masterful two-hitter over Dorchester to give Quincy a much needed 6-1 victory.

Jorgensen belted a two-run double to right-center in the first inning that plated Thorley (two hits) and Sandonato (single).

Quincy added three in the second on three walks and a Fitzgerald single. Quincy tacked on an insurance run when Sweeney walked, stole second and third, and scored on a squeeze by Fitzgerald. Matt Tobin collected his first Legion hit.

Sandonato lost his shutout in the last inning, but not before Loud made a sensational defensive play, diving deep into the shortstop hole and throwing a strike to first to beat the runner by a half step.

TEAM TIMMINS won the Junior Farm League championship. Front row, from left: Colin Evans, Brendan Cox, Dan Gould, Tom Garland, James Doherty, Pat Gould, Andrew Minton, Mat Denien. Second: Ryan Evans, Sean Holleran, Ted Kelly, Billy Campbell, Jack Monahan. Back: coaches Bernie Holleran, Paul Gould, Bob Evans, Mayor William Phelan, coach Steve Doherty. Missing: Ben Keane, Simon Belcher and coach Bob Lindenfelzer.

Team Timmins Wins Jr. Farm Championship

Team Timmins recently captured the Quincy Youth Baseball Junior Farm League championship with a 4-1 victory over O'Donnell Landscape in the third and deciding game of the series.

Team Timmins advanced to the finals with playoff victories over Egan's Sunoco and Bob Foley Club, setting up a dramatic showdown between the two clubs with the best regular season records.

O'Donnell Landscape concluded the regular season with a 12-1-3 and Team Timmins posted a 12-2-1 record.

In the opening game, Team Timmins cruised to a 14-2 victory. Tom Garland hit for the cycle, Ryan Evans crushed a home run, and Dan Gould and Pat Gould each had three hits. Andrew Minton, who pitched great all season, notched the win. Billy Campbell played well defensively.

In the second game, O'Donnell Landscape pulled out a 9-4 comeback win. Playing well were Matt Denien, James Doherty, Colin Evans, Ben Keane, Ted Kelly, Simon Belcher, Jack Monahan and Brendan Cox.

In the deciding game, Campbell and Sean Holleran stroked consecutive RBI singles. Dan Gould and Evans anchored the defense. On the mound, the combination of Pat Gould, Minton and Garland, along with battery-mate Keane, secured the title.

Flavin & Flavin Rallies For Minor League Crown

Flavin & Flavin recently rallied for a 6-5 win over Bank of Canton to capture the Quincy Youth Baseball Cal Ripken Minor League championship.

Kevin Jago ripped a bases-loaded triple in the bottom of the fifth to tie the game and E.J. Cross singled him home with the winning run.

With runners on second and third, Cross struck out the final two batters to end the game. Mike Casinelli and Nick Ryan made great defensive plays in the infield.

Alex Chan and Ryan Gorman each chipped in with a hit.

For Bank of Canton, Ian Browne stroked a bases-loaded double in the fourth inning to give his team the lead. Kyle McKay pitched well, allowing only four hits. Joe Kowlski played a strong game in the field.

14-Year-Old Babe Ruth Team In District Championship

The Quincy 14-year old baseball team will play in the District Championship of the Babe Ruth State Tournament Saturday at 10:30 a.m. at Joe Moakley field in South Boston.

Quincy, which won the district championship last year as 13-year-olds, advanced to the championship game by winning the first three games.

Quincy opened with a 6-1 win over Milton. Dan Myers pitched a masterful game, giving up one run on four hits and a walk with three strikeouts.

Pat Austin belted a three-run home run and Brian Sullivan and Pat Totten each had two hits. Tom Conley reached base four times (double, three walks) and played well in left field.

In the second game, Quincy scored five runs in the sixth inning for a come-from-behind 9-6 victory over a strong Braintree team.

After a rocky start (four first-inning runs), Steve Connolly settled down to get the win. Conley went 4-for-4 with a home run. Sullivan had three hits, and Joe Lousararian and Steve Kussman (home run) had two apiece.

In the third game, Quincy's bats exploded for 17 hits in a 17-8 win over Weymouth. Sullivan banged out five hits, Conley three and nine other players each had a hit. Kussman drove in three runs, while Sullivan, Austin and Myers each had two RBI. Conley and Myers combined on the mound for the victory.

Fall Sports Physicals Scheduled At High Schools

Fall sports physicals will be held on the following dates in the high school nurse's office:

- Aug. 6 and 27 and Sept. 10 at North Quincy High School, from 8:30 a.m. to noon.
- Aug. 13 and Sept. 1 and 17 at Quincy High School, from 8:30 a.m. to noon.

All athletes are encouraged to make an appointment with their own doctor. Family medical doctor physicals are preferred.

Athletic medical forms are available in the school office and the athletic office.

Athletes will not be able to practice or play without having proof of a physical on file with the nurse.

You Auto Know

by Bill Starkie and Kevin McGroarty

MAKING SENSE

Vehicle computer systems utilize sensors at numerous locations around the automobile to detect operating conditions. For instance, anti-lock braking systems (ABS) make use of sensors to detect wheel spin, among other things. The computer uses these "senses" (voltage signals) to control actuators, which work the will of the computer. The sensors, therefore, must be in good working order. Otherwise, a bad coolant sensor, for instance, can affect the air-fuel ratio and timing by not accurately informing the computer of the engine operating temperature. The coolant sensor acts similarly to a carburetor choke, enriching the mixture when cold and making the mixture leaner when warm. An errant sensor can thus adversely affect engine driveability.

Today's cars rely on many sensors and even a computer to control operation. Arranging for maintenance and repairs, therefore, is a serious problem. LEO & WALT'S SUNOCO invites your inquiries about most anything connected with the care of your car. Our ASE Certified technicians are highly skilled so they can do everything necessary to keep your car in excellent running condition. We use the AllData CD-ROM based system for the very latest in maintenance and service bulletins for all makes of cars. We're here at 258 Quincy Ave., E. Braintree, 781 843-1550. We are "A Place Where Your Car Can Live Longer."

HINT: An oxygen sensor feeds data to the engine management computer with the goal of helping the engine run as efficiently as possible and produce as few emissions as possible.

SUNOCO Leo & Walt's Sunoco
258 QUINCY AVE., E. BRAINTREE
781-843-1550

Shauna Kelly Wins Javelin At State Coaches Meet

Shauna Kelly finished up an exciting spring track season in the javelin for North Quincy High School.

Despite losing three dual meets during the spring in the competitive Old Colony League, she won the State Coaches Meet with a personal best toss of 117 feet, 8 inches and placed fourth in the Division 1 MIAA East vs Mass meet at Lowell's Cawley Stadium.

She placed 14th at the MIAA All States held at Holyoke High School June 7. She was also named an OCL All-Star, the only Red Raider to achieve that honor.

Kelly excels in soccer and basketball and will be a varsity starter in both sports next year as a senior.

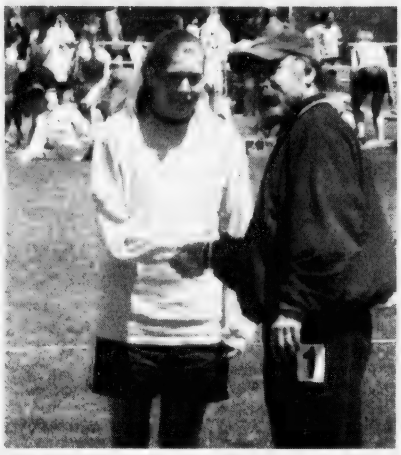

SHAUNA KELLY receives her gold medal at the recent State Coaches Meet from former North Quincy mentor Lou Tozzi.

Quincy Comets Edge Bridgewater

The Quincy Comets girls 18-and-under softball team staged a come-from-behind 6-5 win at Bridgewater in recent South Shore League action.

Trailing 4-0, Quincy erupted for six runs in the sixth inning. Ashley MacIsaac walked and Christine Foley and Jess Guerriero singled to load the bases. After Christine Perry lined to short, Molly Mansfield drove in the first run with a grounder to the right side.

With two outs, Marta Della Croce singled to make the score 4-2. Nicole Murray, coming off an injury, ripped a double to center field to tie the game. Kaitlin Fish singled to make it 5-4. After Jaquie Mullen singled, Jessie Powers laced a single to right for the eventual winning run.

Bridgewater tried a comeback of its own in the bottom of the seventh. After Fish made an outstanding catch from her shortstop position in shallow left field, Bridgewater produced a run on two hits to make it 6-5.

MacIsaac, who allowed seven hits and two walks, fired her seventh strikeout on a 3-2 pitch to end the game, stranding the tying run on third base.

QUINCY YOUTH HOCKEY ASSOCIATION would like to extend a Special "Thanks" to all the Sponsors for their support of another successful Golf Tournament.

Curry Hardware
Fiber Fit Insulation
Mason's Hancock Shell
Mullaney & Mullaney Market
New England Senior League
The Quincy Group
Newcomb Farms
Nazzaro Painting Contractors
Senator Mike Morrissey
Plaster Craft Creations
T Shirt Master
Laundry Land
South Shore Motor Sports
Quincy Municipal Credit Union
Chrysler Service Guild
Ralph DiMattia Sails
John Keenan
In Memory of Anne DesRoche
Mullaney & Mullaney, PC
O'Sullivan Hockey Academy
Maloney Seafood
Beau Seafood
Forbes School of Irish Step
Peter Eleey for John Kerry
Fox & Hounds Wood Grille Tavern
Jack Mullen-The Granite Group
Quincy Car Wash
Barrett Family
Degan Road Race
Dunkin Donuts of Southie

A Very Big "THANK YOU!" to our Corporate Sponsor
MERRILL LYNCH CAPITAL MANAGEMENT GROUP
THANKS also to all the golfers who participated.

Quincy High School Football Preseason Schedule

Quincy High School football head coach Bob Noble announces important dates for the 2004 preseason schedule.

• Strength and conditioning workouts: July through August in the weight room at the Quincy High School gym.

• Physicals: Aug. 13 and Sept. 1, from 8:30 a.m. to noon at Quincy High School. An appointment must be made. Call 617-984-8899.

• Equipment issue: Tuesday, Aug. 3, from 6 to 8 p.m. for seniors and juniors; Thursday, Aug. 5, from 6 to 8 p.m. for sophomores and incoming freshmen.

• Pigskin Skill and Conditioning camp: Aug. 16-20, Monday through Friday, from 8:30 a.m. to 12:30 p.m. at Braintree High School. Bus leaves at 7:30 a.m. Bring helmets and should pads only. Cost is $85, plus $10 for bus (this fee is separate from the camp).

• Mandatory conditioning days: Aug. 23-25, Monday through Wednesday, from 8:30 to 11:30 a.m. Wear T-shirts and shorts only. Must participate in three conditioning days prior to contact practice.

QHS Football 'Tee Off Classic' Aug. 9

The Quincy High School football staff will host its third annual "Tee Off Classic" golf tournament Monday, Aug. 9, to raise money for the football program.

The tournament, Florida style Scramble (best ball), will begin with a 1 p.m. shotgun start at South Shore Country Club, 274 South St., Hingham.

Registration deadline is July 23. Fee is $100 per person, which includes green fees, golf cart, golf shirt, golf balls, tees and dinner at the Granite Rail Tavern in Quincy at the end of the day. There will also be cash prizes for each member of the top three foursomes.

Head coach Bob Noble said contributions have been invaluable in helping the program restore a winning tradition in a relatively short period of time. Quincy went from 1-10 in 1999 to a 7-3 record and Atlantic Coast League champions last season.

For more information, contact head coach Bob Noble at 617-471-6096, coach Dan Morrell at 617-847-1620 or coach Bill Reardon at the Quincy High School guidance department.

Quincy-North Football Hall Of Fame Golf Tournament July 19

The Quincy-North Quincy Football Hall of Fame will hold its first golf tournament Monday, July 19, at Norfolk County Golf Course (Presidents Golf Course), 357 West Squantum St., Quincy.

Check-in begins at 7 a.m. and the Florida format tourney begins with an 8 a.m. shotgun start.

Fee is $100 per person ($400 foursome), which includes cart, hall of fame golf shirt and dinner, which will be held immediately after the tournament at Granite Rail Tavern.

For more information, contact Ken McPhee during the day at 617-799-5499, or Ron Ivil at 781-760-3687 (cell) or 781-337-0062 (home).

Infinity Mortgage Rallies Over Everlasting Engraving

BABE RUTH INTERNATIONAL

Infinity Mortgage pulled out a come-from-behind 11-10 victory over Everlasting Engraving to reach the championship game in recent Babe Ruth International league action at Adams Field.

Trailing 10-5, Infinity rallied for six runs in the bottom of the seventh. Ben Leahy walked with the bases loaded to force in the winning run. Brian Smith went the distance and struck out nine for the win.

James Mullin, Pat Dunn, Mark Blowers, Jim Christie, Rob Krueger and Sean Dunn all hit safely. Pat Dunn played flawless at shortstop and Danny Murphy played well at second base.

For Everlasting Engraving, Jim Holcomb, Sean King and Brendan Cronin each singled. Cronin played well behind the plate and right fielder Danny O'Connell also played strong defense.

Moose 10, GD&C 4

Braintree Moose won its second playoff game with a come-from-behind win over Graeber, Davis & Cantwell. Matt Connors picked up the complete-game win, striking out seven.

Down 4-1 in the bottom of the fifth, Nick Poli, John Rowland and Gary Uvanitte (three hits) singled to load the bases. John Benoit was hit by a pitch to knock in one run. Connors had an RBI single and Brian Croake a game-tying RBI single. With two outs, Mike Forbes (three hits) lined a single for the go-ahead run.

Moose put the game out of reach with a five-run sixth inning that featured a two-run double by Brendan Murphy. Kevin Croake made a great running catch in center field and Connors helped himself by diving off the mound to snare a line drive and then doubling up the runner at second.

For GD&C, Mark Demelin blasted a two-run home run to left-center in the first inning. Defensively, he was all over the field as he was involved in seven outs from his shortstop position. Matt Guerriero pitched well, holding Moose scoreless for three innings. Paul Reardon also turned in a strong effort.

Everlasting 10, Moose 6

In a semi-final playoff game, Sean King blasted a two-run triple to the base of the left field fence to highlight a five-run fifth inning. Anthony Picariello, Frank Ricci and Brendan Cronin also had clutch hits in the inning. Rich Shea went the distance on the mound with eight strikeouts. Jimmy Holcomb and Chris Doyle played well defensively.

For Braintree Moose, Sean McDonald (10 strikeouts) mixes a fastball with a nasty curveball. Brendan Murphy and Nick Poli each collected two hits. Tom Henry and John Rowland also had hits and Matt Connors reached base twice.

Auto Glass 5, Infinity 4

Erik Anglehart drove in Edwin Nunez with the game-winning run in the bottom of the eighth inning for Advanced Auto Glass. Andrew Creedon pitched well with nine strikeouts. Second baseman Brendan Marsters, third baseman Brian Bertrand and shortstop Alex Brean stood out defensively.

For Infinity Mortgage, Pat Dunn struck out nine and also added two hits. James Mullin and Mark Blowers hit safely while Ben Leahy, Danny Murphy and Joe Madden played well defensively.

Quincy Youth Arena Hosts Kiddie Class Luau On Ice

QUINCY YOUTH ARENA recently hosted a luau on ice for its Kiddie Class, youngsters age 3 to 5 who are learning to ice skate. The festive occasion featured mini beachballs, inflatable palm trees and animals, as well as cake and pineapple wedges. Each child received a lei, sunglasses and a medal.

CJ STEVENAND Thomas MacPherson have a ball at the Luau on Ice at Quincy Youth Arena.

KIDDIE CLASS ice skaters Danielle Brown (left) and Abby Ryan show off their monkey pals at the Quincy Youth Arena's Luau on Ice.

SKATER BOY - Matthew Keohane shows good form on the ice at the Quincy Youth Arena's recent Luau for its instructional Kiddie Class.

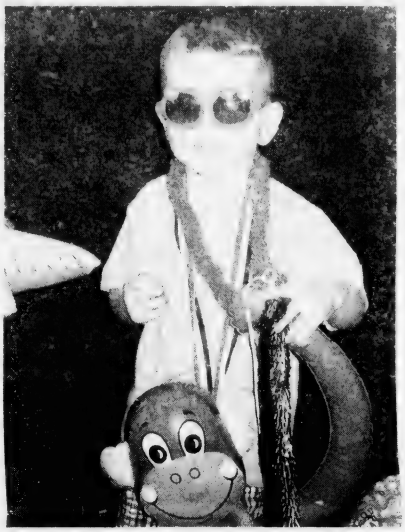

GRIFFEN BATSON and friend enjoy themselves at the Quincy Youth Arena Luau on Ice.

LYDIA MEADE practices her ice skating at Quincy Youth Arena during the recent Luau On Ice.

EVAN WATERMAN gets a little help at the Luau on Ice.

MIKEY LESTER was among the learn-to-skate youngsters attending the recent Luau on Ice at the Quincy Youth Arena.

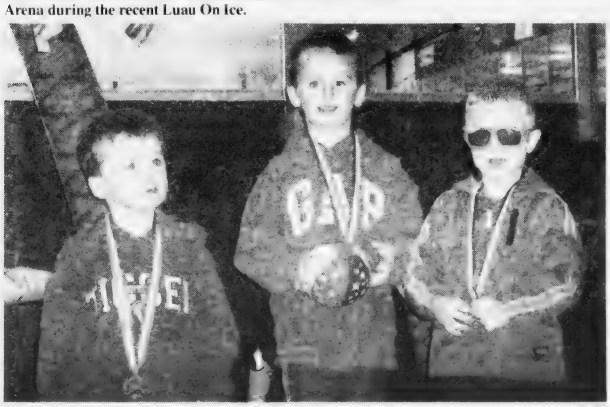

ENJOYING THEMSELVES at the Quincy Youth Arena's Luau on Ice are (from left) Ronan Hurley, Kevin Hurley and Kyle Cabezas.

KIDDIE CLASS ice skating students Lydia Meade, Will Meade and Timmy Keohane take to the ice at the Quincy Youth Arena's Luau on Ice.

SUN FUN PAGE

Quincy Typewriter Service
SALES - SERVICE - RENTALS
Bob Barker Gerry Barker
SUMMER SPECIAL
IBM Selectrics Reconditioned
Starting at $229.00 and up while they last!
5 Maple Street
Quincy, MA 02169 617-472-3656

Raffael's
Casual Elegance in fine dining & entertainment at the Clarion Hotel on Nantasket Beach
RESTAURANT • LOUNGE • FUNCTION FACILITIES
• Beachfront Dining
• Luncheon at 11:30 am
• Dinner at 4:00 pm
• Inside or Outside Seating
• Live Entertainment Thursday, Friday & Saturday
• 2 Oceanview Ballrooms Accomodating 30-225 Guests
• Sunday Jazz Brunch 10 am - 2 pm

Wollaston
Antiques & Collectibles
Quality Used Furniture Bought & Sold
Estate Buy-Outs Consignments Welcomed
Official Dealer of Showbabies, Bearington Bears & Old Virginia Candles
Patricia Ford, Owner
238 Beale St., Wollaston, MA 02170
617-471-4300

King Crossword

ACROSS
1 Cleo's slayer
4 Lean-to
8 Goes like 80
12 Wade opponent
13 Former filly
14 Toyota subcompact
15 Purplish black
17 Simon or Diamond
18 Security breach
19 Supermarket section
20 Whom Bugs bugs
22 Rodgers collaborator
24 Air by a pair
25 Anti-erosion tactic
29 The whole enchilada
30 Half a 1960s quartet
31 Aye undoer
32 Links do-over
34 Fuss
35 Related
36 "Mr. Television"
37 "SNL" alum David
40 Unaltered
41 Fat
42 Derive a product
46 Author Wiesel
47 Grand-scale tale
48 Midafternoon on a sundial
49 Cherished
50 Accompanying
51 Hideaway

DOWN
1 Branch
2 Old French coin
3 In great disorder
4 Slander
5 "Listen!"
6 Mess up
7 "L.A. Law" cast member
8 Pinnacle
9 Summertime desserts
10 Dr. McGraw
11 Unrivaled
16 Exemplar of redness
19 Circle sections
20 Dutch treat
21 "To Sir With Love" singer
22 Mortal
23 Lawyer Dershowitz
25 Amahl's night visitors
26 Fearless
27 Apprehend
28 Move in a spiral pattern
30 Karaoke need
33 Firetruck necessity
34 Big rig
36 Sheetload of cookies
37 Coaster
38 Wan
39 Met melody
40 Skirt feature, sometimes
42 Kitten's comment
43 News svce.
44 It's not true!
45 Feminine side

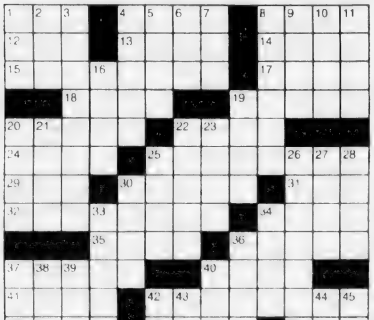

©2004 King Features Synd., Inc.

Wishing Well®

7	4	3	5	3	5	6	7	5	3	5	7	2
A	A	A	W	N	I	B	F	N	E	N	T	C
7	6	8	7	6	4	5	3	4	7	3	5	4
E	E	S	R	F	H	I	W	E	H	A	N	A
6	5	7	2	5	8	5	7	3	4	5	3	2
L	G	O	E	C	T	H	U	W	V	O	A	L
6	2	4	7	4	8	2	4	5	8	5	2	5
E	E	Y	R	W	A	B	O	I	Y	C	R	E
4	7	4	5	2	7	6	7	6	2	6	2	7
R	S	K	S	A	S	X	U	I	T	B	E	C
3	7	4	3	4	2	4	2	8	3	8	4	3
R	C	L	E	O	L	A	I	T	N	R	D	E
2	7	2	6	7	2	3	6	8	3	7	2	8
V	E	I	L	S	N	S	E	U	S	S	G	E

HERE IS A PLEASANT LITTLE GAME that will give you a message every day. It's a numerical puzzle designed to spell out your fortune. Count the letters in your first name. If the number of letters is 6 or more, subtract 4. If the number is less than 6, add 3. The result is your key number. Start at the upper left-hand corner and check one of your key numbers; left to right. Then read the message the letters under the checked figures give you.

©2004 by King Features Syndicate, Inc. World rights reserved.

MAGIC MAZE ● WORDS OF OURS

U R P N K I G Y D B Z X V E S
Q O M R E C O U R S E K S S E
I G E C A U Y S R R W R P R R
U S Q P R N R U O U U S O U A
L J E S R U O C N O C R S O U
H F E E O H S C B D A U R C Q
Y L X L T R O U B A D O U R S
F V E T U U S Q P P N H O E R
M V A O K J H F E M C N S T U
B W F S R U O T N O C A Z A O
Y E M O S R U O F P X M V W F

Find the listed words in the diagram. They run in all directions - forward, backward, up, down and diagonally.

Bourse, Concourse, Contours, Fourscore, Foursquare, Man-hours, Ourself, Pompadours, Recourse, Soursop, Troubadours, Velours, Watercourse, Watt hours, Yourself

©2004 by King Features Syndicate, Inc. World rights reserved.

HOCUS-FOCUS

BY HENRY BOLTINOFF

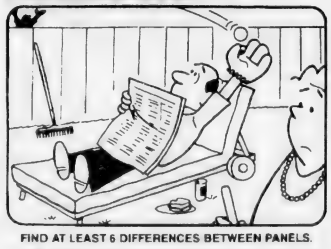

FIND AT LEAST 6 DIFFERENCES BETWEEN PANELS.

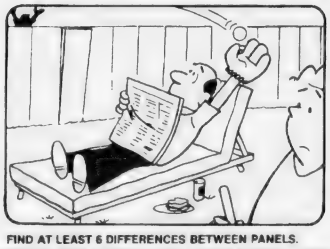

FIND AT LEAST 6 DIFFERENCES BETWEEN PANELS.

Differences: 1 Rake is missing. 2 Board is moved. 3 Newspaper is smaller. 4 Sleeve is shorter. 5 Wheel is missing. 6 Beads are missing.

©2004 by King Features Syndicate, Inc. World rights reserved.

King Crossword — Answers

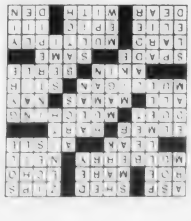

Magic maze — Answers

WORDS OF OURS

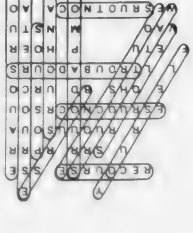

Salome's Stars

ARIES (March 21 to April 19) Don't be surprised if, in spite of your well-made plans, something goes awry. But don't worry. Your knowledge of the facts plus your Arian charm will help you work it out.

TAURUS (April 20 to May 20) A personal relationship seems to be demanding more than you feel you're able to give. Best advice: Confront the issue. You could find the situation surprisingly easy to work through.

GEMINI (May 21 to June 20) Resist being pressured into meeting your self-imposed deadline. This is important if you really feel that taking more time to finish a project could save time in the long run.

CANCER (June 21 to July 22) A vacation choice seems less interesting than when you first made it. Could it be a matter of the place or the people going with you? Find out before you consider a change of plans.

LEO (July 23 to August 22) Someone might be overriding your Leonine logic to get you to agree to "favors" you would normally avoid. Take a new look at what you've been asked to do and see if you've been misled.

VIRGO (August 23 to September 22) Try to keep that emerging "judgmental" aspect in check this week. Too many critiques on relatively unimportant issues could create a lot of negative bounce-back reactions.

LIBRA (September 23 to October 22) Facing unpleasant facts about an associate isn't easy. But ignoring them isn't wise. Ask a trusted (and neutral) friend to help guide you on what to do and how you might do it.

SCORPIO (October 23 to November 21) A shift in opinion regarding a workplace situation could go a long way in vindicating the stand you've taken. But be aware that a satisfactory resolution could still be a long way off.

SAGITTARIUS (November 22 to December 21) It's not like you to choose the easy way rather than the right way to do things. So, follow your instincts and feel assured they will lead you to the right decision. Good luck.

CAPRICORN (December 22 to January 19) Hold off on making a personal commitment until you find out what it really entails and whose interests are actually involved. There could be hidden facts you need to know.

AQUARIUS (January 20 to February 18) A new friend offers an unexpected opportunity that could lead to a career change. Check it out carefully and consider getting an assessment from someone familiar with this field.

PISCES (February 19 to March 20) A surprising discovery leads to mixed reactions from those involved in the "revelation." But as you come to appreciate the truth, you'll be able to also come to terms with your feelings.

BORN THIS WEEK: Your love of travel helps you appreciate the wonders of the world. You would find a satisfying career in any travel-related industry.

©2004 King Features Synd., Inc.

Trivia test by Fifi Rodriguez

1. HISTORY: Prior to the Civil War, in how many U.S. states was slavery legal?
2. MILITARY: What is the lowest commissioned rank in the U.S. Army?
3. SCIENCE: Blaise Pascal and Pierre de Fermat were best known for their work in what field?
4. INVENTIONS: When was the 33 1/3 rpm recording invented?
5. GENERAL KNOWLEDGE: Where is the main campus of the University of Michigan?
6. MYTHOLOGY: In Greek mythology, who was the Muse of dancing?
7. LITERATURE: Who created the Philip Marlowe series of detective novels?
8. ASTRONOMY: Which planet has a moon named Ganymede?
9. THEATER: Which of Shakespeare's plays features a feuding couple named Beatrice and Benedick?
10. MOVIES: Which major Hollywood actor starred in the only horror film of his career, a movie called "The Return of Dr. X," in 1939?

Answers

1. 15
2. Second lieutenant
3. Laws of probability
4. 1948
5. Ann Arbor
6. Terpsichore
7. Raymond Chandler
8. Jupiter
9. "Much Ado About Nothing"
10. Humphrey Bogart

©2004 King Features Synd., Inc.

Religion

Fr. Eugene Toland Celebrates Ordination

Fr. Eugene Toland, M.M., of Wollaston recently celebrated his anniversary of ordination as a Maryknoll missioner.

He is one of 45 Maryknollers who commemorated their ordination to the priesthood or oath as Brothers in ceremonies held at the Catholic Foreign Mission Society of America headquarters in Ossining, N.Y.

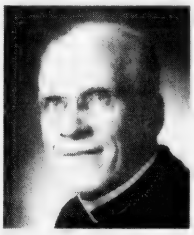

FR. EUGENE TOLAND

Fr. Toland, a missioner to Latin America and Africa, celebrates his 40th year as a Maryknoll priest. Since 2001, he has served as Maryknoll's Regional Superior for Latin America, leading 90 Maryknoll priests and brothers in 10 countries extending from Ciudad Juarez at the U.S.-Mexico border to southern Chile.

Ordained on June 13, 1964, Fr. Toland was assigned to vocation work in the New York Archdiocese where he also served as a chaplain in the Young Christian Student Movement. In 1969 he became director of a nationwide mission education effort for students called Maryknoll Formation Program for International Service that offered seminars across the country on international understanding and vocation discernment. He then served briefly with the United Farm workers and in 1973 was assigned to Bolivia to work among the Aymara people in the Alti Plano outside La Paz.

In1978 he became coordinator for Maryknoll's Latin America Regions and later that year was elected to a six-year term on the Society's General Council (1979-85). He then took a sabbatical year, studying at Boston College and the Weston School of Theology, as well as learn-

(Cont'd On Page 28)

United Methodist

Yvonne Duncanson will be the guest speaker at the 10:30 a.m. worship service Sunday at Quincy Community United Methodist Church, 40 Beale St., Wollaston.

Her sermon title will be "Wisdom."

Liz Bucella will serve as lector and John O'Connor and Gary Smith will be the ushers.

The Fellowship Hour, following the service, will be hosted by Kelly Cobble and Nancy Valorz.

Bethany Congregational

Bethany Congregational Church, Quincy Center, will have morning worship and a baptism Sunday beginning at 10 a.m.

The Rev. Gary Smothers will conduct the morning worship and preach a sermon entitled "Faith of Our Fathers."

Childcare will be available for infants and toddlers.

Coffee will be available during the fellowship hour after the worship service.

First Baptist Scholarships

The First Baptist Church of Wollaston presented scholarships from the Donald H. MacKenzie Scholarship Fund to the following students:

Jennifer Morse, University of Maine at Augusta; Robert Cavallo, Jr., Wentworth University; Eric Gagnon, Bangor Theological School; and James Hinds, Andover Newton Theological School.

Mr. MacKenzie was a dean at Northeastern University and an active member of the church.

FIRST BAPTIST CHURCH OF WOLLASTON
Worship & Sunday School at 10:30 AM
COME WORSHIP WITH US!

Quincy Point Congregational

Sunday morning worship will be celebrated at 10 a.m. at Quincy Point Congregational Church, 444 Washington St.

The Rev. Ann Suzedell will preach a sermon entitled "Strangers and Neighbors."

Sherri Pitts will serve as deacon of the day and lay reader.

Bob and Carol Pitts will serve as greeters. Music will be offered by Paul Thistloe, organist and director of music.

The Diaconate will host the coffee hour following the morning service. All are invited to attend.

The Church Council meets July 14 at 7 p.m.

Houghs Neck Congregational

Dr. Max Olmstead will lead the 9:30 a.m. worship service and deliver the sermon Sunday at Houghs Neck Congregational Church, 310 Manet Ave.

Reader will be Joan Kirby. Diaconate members serving will be Susan Carr and Richard Robbins. Arden Schofield, minister of music, will play the organ.

Following the service, there will be a meeting with Gayle Mackay, committee chairman, to firm up plans for the 110th anniversary of the church July 24.

On Thursday, July 15, the executive board of Mothers Club will meet after church with Martha Chase, president, to plan the programs for the upcoming year.

The Wollaston Church of the Nazarene
VACATION BIBLE SCHOOL
Completed grades K-4 • 5 days, July 26-30
Lava Lava Island: where Jesus love flows
Fun and exciting crafts, games, songs, have tasty treats and learn important Bible truths.
NO CHARGE Daily 9am-12noon
37 East Elm Ave, Wollaston • 617-472-5669

Quincy Religion Directory

SERVICES & ACTIVITIES

Assemblies of God

Glad Tidings
158 Washington St., Quincy
phone: 773-9797
Rev. Gregory E. Wheaton, Pastor
Sunday Worship 8:30, 11 a.m.; Christian Ed. 10 a.m.; Senior Hi Youth 7 p.m.; Wed. 7 p.m. Berean Bible Study, Royal Ranger Missionettes; Friday Junior Hi Youth 7 pm
Youth & Children's Ministry
•Contemporary Worship
•Marriage & Family Group
•International Fellowship
•DivorceCare

Catholic

Star of the Sea Church
107 Bellevue Road
Squantum, MA 02171
617-328-0866
www.marystaroftheseа.org
Daily Mass Schedule
Mon. Tues. Wed. Fri. & Sat. 9am
Weekend Schedule
Summer: Sat. 4pm, Sun. 10am
Confessions 3-3:45pm Sat.

Saint Ann's Church
757 Hancock St., Wollaston • 617-479-5400
Pastor Rev. Msgr. Joseph Hurley, Pastoral Associate
Weekday Mass Schedule
Sat. 8:30 A.M. & 5:00 P.M.
Sun. 7:30 A.M., 9:00 A.M., 10:30 A.M. & 5:00 P.M.
Daily Mass 8:30 A.M.
Holy Days: 8:30 A.M., 12:00 P.M. & 5:00 P.M.
Handicapped Accessible Access

St. Mary's Church
95 Crescent St., Quincy • 617-773-3120
Masses
Saturday, 4pm; Sunday 7, 9:30 & 11:30am; Weekdays 9am
Pastor Rev. Joseph A. Cronin, SJ
Vice Pastor Rev. Joseph Hurley

Unitarian

United First Parish
Hancock St. across from City Hall • 617-773-1287
Sunday Worship, 10:30 AM
Hearing Assistance Devices, Large-Print Hymnals
Child Care & Religious Education for all ages
All Welcome to Our Historic Church

Catholic

Sacred Heart Church
"A Roman Catholic Community walking together in Faith, Worship, Education and Service"
386 Hancock St., North Quincy, MA 02171
(617) 328-8666
Sunday Masses
4pm (Sat.) 7:45am, 9am (Family Liturgy) 10:30am (with Choir) and 5pm
Weekday Masses
Mon.-Fri 7am and 9am, Sat. 9am
Handicapped Accessible
Confessions
Sat. 3-3:45pm in Saint Joseph Oratory

St. Joseph's Church
550 Washington Street
Quincy, MA 02169
617-472-6321
SUNDAY MASSES:
4 p.m. (On Saturday)
8:30 a.m., 10:30 a.m. & 5 p.m.
Weekday Masses 9am
CONFESSIONS: Saturday, 3:00-3:30 pm
Handicapped Access Ramp & Handicapped parking. Side entrance Air conditioned

ST. JOHN THE BAPTIST
44 School St., Quincy
617-773-1021
Summer Weekend Mass Schedule
Saturday (Vigil Mass) 4 p.m.
Sunday 7 a.m., 9 a.m. and 11 a.m. (Family Liturgy)
Weekday Masses
Monday, Wednesday, Friday 8 a.m.
Tuesday, Thursday - 5:30 p.m.
Handicapped Accessible

We need you.
American Heart Association.
WE'RE FIGHTING FOR YOUR LIFE

Congregational

HOUGHS NECK CONGREGATIONAL CHURCH
310 Manet Ave., Quincy
Sunday, July 11
Service Of Divine Worship 9:30 am
Come Worship With Us!
Meeting Following Service
On Plans For Church's 110th Anniversary July 24
Executive Board Of Mothers Club Meetings Thursday, July 15
Dr. Max Olmstead
Interim Minister - 617-479-8778
Lois Zulauf - Minister of Music
Wheelchair accessible
For what will it profit them to gain the whole world and forfeit their life? Indeed, what can they give in return for their life? Mark 8: 36-37

BETHANY CONGREGATIONAL CHURCH
Worship and Church School 10 am
Rev. Gary Smothers, Pastor

QUINCY POINT CONGREGATIONAL CHURCH
444 Washington St. • 617-773-1451
Worship and Church School 10 am
Rev. Ann Suzedell, Pastor
visit us at www.QPCC.org

UNION CHURCH
Beach St. & Rawson Rd., Wollaston
Sunday Service 10 AM
617-479-6657
Good Bible Preaching & Traditional Worship
Rev. John Carl Swanson, Pastor

Congregational

WOLLASTON CONGREGATIONAL CHURCH
48 Winthrop Ave. • 617-773-7432
Pastor: Rev. Mary Lou Gifford
'CALLED TO JOY'
Regular Worship and Sunday School 10 AM
Prayer Group and Bible Study Wed. 7 PM

FIRST CHURCH OF SQUANTUM
164 Bellevue Rd., Squantum
617-328-6649
Sunday Worship - 10 AM

Covenant

COVENANT CONGREGATIONAL CHURCH
Corner of Whitwell & Granite St.
Sunday Worship 10:00 AM
Rev. Karen Palmatier, Pastor
Church Office Hours
Tuesday - Friday
9:00 AM - 1:00 PM

Salvationist

THE SALVATION ARMY
8 Baxter St., Quincy • 617-479-2585
Sunday School 9:45 AM
11AM Worship Service
7PM TUES WOMEN'S FELLOWSHIP
7PM WED. BIBLE STUDY

To Advertise in this Directory, call 617-471-3100

Episcopal

St. Chrysostom's Episcopal Church
Corner of Hancock & Linden Sts.
Wollaston • (617) 472-0737
Rev. Claude Smith
Holy Eucharist 10 AM - Sunday School and Nursery Care During Service
Coffee Hour Following
EVERYBODY WELCOME
Thrift Shop Open Wed.-Fri. 10 a.m. to 4 p.m.

Evangelical

EVANGELICAL CHURCH OF ATLANTIC
65 Newbury Ave. North Quincy
(617) 847-4444
Pastor Bill Donahue
9 am Traditional Congregational
10 am Contemporary Service
Children's Church

Methodist

QUINCY COMMUNITY UNITED METHODIST CHURCH
40 Beale St., Quincy
Worship 10:30 AM
Sunday School 10 AM
Rev. Cara Stacy, Pastor

Nazarene

Bethel Church of the Nazarene
41 Empire Street
Germantown • 617-479-3387
Rev. Timothy Farrell, Pastor

Spiritualist

First Spiritualist Church of Quincy
40 West St., Quincy, MA 02169
(617) 770-2246
Sunday Service 11 A.M.
Spiritual Development Class 10 A.M.
Service Every Wednesday at 7:30 P.M.
Spiritual Healing Every Sunday at 9:30 A.M.

OBITUARIES

Veronica Ford, 87

Retired Dental Hygienist

VERONICA FORD

A funeral Mass for Veronica "Vonnie" (Hogan) Ford, 87, of Quincy, a retired dental hygienist, will be celebrated today (Thursday) at 10 a.m. at St. Joseph's Church, 550 Washington St.

She died Monday at Quincy Medical Center following complications of a stroke.

Mrs. Ford worked for various dental practices and was the dental hygienist for the Weymouth Public School Department for many years, retiring in 1972.

In the 1930s, she was a clothing model for Filene's in Boston. She owned and operated the former Betsy Lee Shoppe, a women's dress shop, in Wollaston for several years in the 1960s.

In retirement, she organized the sewing workshop group at her home at 1000 Southern Artery to make crafts for the Christmas Fair as well as regularly donating handmade dolls for monthly raffles. She also volunteered her time to accompany residents to their hospital or doctor's appointments.

Born and educated in Boston, she lived in Quincy for many years. She graduated from Forsythe School of Dental Hygiene in 1936.

Wife of the late Edward F. Ford, she is survived by three sons, Edward R. Ford, John W. Ford and Daniel T. Ford; two daughters, Patricia Ford Gibbons of New Hampshire and Leslie F. Williams; nine grandchildren; three great-grandchildren; and a cousin, Dorothy "Dot" Moody of Quincy.

Burial will be in Mount Wollaston Cemetery.

Visiting was 4 to 8 p.m. Wednesday at Sweeney Brothers Home for Funerals, 1 Independence Ave.

Donations may be made to Old Colony Hospice, 14 Page Terrace, Stoughton 02072.

Goldie Greene, 88

Homemaker

A graveside service for Goldie (Shusterman) Greene, 88, of Quincy, a homemaker, was held June 25 at Sharon Memorial Park.

She died June 21 at Beth Israel Deaconess Hospital in Boston.

Mrs. Greene was born in Boston.

Wife of the late Samuel Greene, she is survived by a son, Samuel Greene, she is survived by a son, Alan M. Greene of San Antonio, Texas; a sister, Shirley Fine of Weymouth; and two grandchildren.

Arrangements were made by the Brezniak Rodman Levine-Bliss Funeral Home in Newton.

Daniel J. Flynn, Jr.

Machinist For Gillette Co.

A funeral Mass for Daniel J. "Red" Flynn, Jr., 77, of Quincy, a machinist for Gillette Co. in Boston for 42 years, was celebrated July 6 at Sacred Heart Church, North Quincy.

He died July 1 at home after a brief illness.

Mr. Flynn was in the merchant marine and later served in the Navy from 1944 to 1946.

He was a member of the Castle Island Retirees Club and enjoyed playing cards.

Born in Boston, he graduated from South Boston High School and Wentworth Institute of Technology.

He lived in Quincy for 50 years. He retired in 1990.

Mr. Flynn is survived by his wife of 54 years, Ann (Cadigan) Flynn; six daughters, Maryann Lavoie of Dorchester, Nancy Figueiredo of Quincy, Judith Coyne of Milton, Denise McDonough of South Boston, Maureen Burton of Weymouth and Colleen Gibbons of Scituate; a son, Daniel J. Flynn III of Milton; two sisters, Anne Murphy of Holliston and Margaret Beggan of South Boston; 20 grandchildren; two great-grandchildren; and many nieces and nephews.

DANIEL J. FLYNN, JR.

Burial was in Blue Hill Cemetery.

Arrangements were made by the Keohane Funeral Home, 785 Hancock St., Wollaston.

Donations may be made to the Fontbonne Academy Scholarship Fun, 303 Adams St., Milton, MA 02184.

Paul J. Giallongo, 92

Production Manager At Keystone Camera in Dorchester

A funeral Mass for Paul J. Giallongo, 92, of Rockland, formerly of Quincy, a production manager for Keystone Camera in Dorchester for 38 years, was celebrated July 5 at Sacred Heart Church, North Quincy.

He died July 1 at the Colonial Nursing & Rehabilitation Center in Weymouth.

Mr. Giallongo was born in Boston and lived in Quincy before moving to Rockland 17 years ago.

He was an auxiliary policeman in Medford during World War II. He was an avid sports fan and loved to play and watch various games.

He was a member of the North Quincy Knights of Columbus #2259.

Mr. Giallongo is survived by three daughters, Sally McCarthy and Jeanne Sweety, both of Weymouth, and Patricia Schuler of Hanover; a son, Robert P. Giallongo of Norwell; 14 grandchildren and 11 great-grandchildren. He was the son of the late Celia (Damato) Giallongo.

Burial was in Knollwood Memorial Park, Canton.

Arrangements were made by the Keohane Funeral Home, 785 Hancock St., Wollaston.

Donations may be made to the Old Colony Hospice, 14 Page Terrace, Stoughton, MA 02072.

Edward S. Graham, 77

Former City Councillor

Former City Councillor Edward S. Graham died Monday at the Brockton Campus of the Boston VA Healthcare System after a long illness. He was 77.

Mr. Graham, who served as Ward 1 councillor from 1968 to 1973, was also retired superintendent of the Massachusetts Hospital School in Canton and former chairman of the Quincy Housing Authority.

He was a U.S. Army veteran of the Korean War, serving with the 45th Infantry Division. He received the Bronze Star and a Purple Heart among other decorations.

His accomplishments during his six years as Ward 1 councillor included a new fire station in Germantown and funding for seawall construction along that area's waterfront.

A lifelong Democrat and member of the Quincy Democratic City Committee, Mr. Graham is credited with opening the political door to county office for other Democrats.

John P. "Jake" Comer, former Quincy Housing Authority executive director, said Mr. Graham's unsuccessful 1968 bid to unseat Republican Sheriff Charles Hedges "set the stage for the future success of Quincy Democrats like Clifford Marshall and Michael Bellotti." Both Marshall and Bellotti were later elected sheriff.

Born in Boston, Mr. Graham was raised in Neponset. He attended St. Ann's School and Dorchester High School. He later enrolled in the University of Massachusetts at Amherst and graduated at the age of 50.

Mr. Graham began his career as food broker with the Knott Sheehan Company in Boston. During this time he entered Quincy politics in a 1967 campaign for the Ward 1 seat. He was elected and re-elected twice before deciding not to seek a fourth term in 1973.

EDWARD S. GRAHAM

Mr. Graham's commitment to public service also extended to his professional life as an administrator at the Massachusetts Hospital School in Canton. Over the course of his many years of service to the disabled children of the school, he consistently demonstrated a willingness to develop new ideas and programs.

He was instrumental in securing the necessary political and financial capital needed for the construction of a pool and gym complex and a nature trail designed to accommodate the physical limitations of the patients.

Graham also organized a "Christmas in November" program where he would arrange to transport patients from the Canton campus to Dorchester's Florian Hall for a pre-Christmas party. He retired from the Massachusetts Hospital in 1982 after rising to the position of superintendent.

In his retirement, Mr. Graham remained active in the community, both in Quincy and in Weymouth where he lived in his later years. He served as chairman of the Quincy Housing Authority until 1985 and he was also an active parishioner of St. Boniface Parish in Germantown and, later, St. Albert the Great Parish in Weymouth.

He was a member of the North Quincy Council of the Knights of Columbus, the Squantum American Legion

(Cont'd On Page 29)

SCOTT DEWARE

A Thought For The Week

How often do you express a doubt? How often do you have doubts about your abilities or doubts about other people? It is healthy and wise to have doubts at times about certain things, but when doubts become chronic and cloud simple reasoning, then doubting has deteriorated to a sickness of skepticism.

We all know people of poise and serenity; we see them with all the trappings of faith and dignity and we doubt whether these persons ever have a doubt about anything. They seem so sure of themselves . . . But, they too have doubts at times.

To doubt is only human. This was true from the days of the Psalmists to and through the days of Thomas and is true today. When we find ourselves gripped with uncertainty, we are bound to have doubts. But promiscuous doubting should not be.

Doubts torment us only because we have too little faith. This is true whether it applies to people, science, religion or anything else. Obviously then, the best way to reduce doubts is to increase faith. Sounds simple? It is . . .

Deware Family Funeral Home

Service Beyond Expectations

Wollaston Chapel
576 Hancock Street
Quincy, MA 02170
(617) 472-1137

Dignity

Affordability Plus Service
Advanced Planning • Cremation Service Available
A Service Family Affiliate of ALTS and Service Corp. Int'l
492 Rock Street • Fall River, MA 02720 • (508) 676-2454

STEMS FLORAL DESIGN
555 Hancock Street, Quincy
Creatively Designed Funeral Arrangements
617-770-9090

Over 50 Years of Personalized Service

SWEENEY BROTHERS
Home for Funerals, Inc.
RICHARD T. SWEENEY, JR.
1 INDEPENDENCE AVENUE
QUINCY, MASSACHUSETTS 02169
(617) 472-6344

The Cremation Society of Massachusetts
Hamel Wickens & Troupe Funeral Home
26 Adams St., Quincy, MA 02169
617-472-5888
Roger & Scott Hamel, Directors

Call for Free Brochure
1-800-696-5887
www.csofma.com
Member Better Business Bureau Eastern Mass.

Mary K. Tabak, 93

Federal Reserve Bank Employee

MARY TABAK

A funeral Mass for Mary K. (Weger) Tabak, 93, of Quincy, will be celebrated today (Thursday) at 10 a.m. at Sacred Heart Church, North Quincy.

She died July 3 at Quincy Medical Center.

Mrs. Tabak worked in money services at the Federal Reserve Bank in Boston for 10 years, retiring in 1975.

She was a member of the Silver Citizens at Sacred Heart Church, the North Quincy Senior Citizens Group, the Catholic Women's Club, the Golden Agers in Brookline and the Atlantic Center Senior Group in Quincy.

Born in Poland, she lived in Quincy for the past 46 years.

Wife of the late Henry L. Tabak, she is survived by a son, Edward H. Tabak of Quincy; a daughter, Dolores Silva of Quincy; eight grandchildren; 19 great-grandchildren; and many nieces and nephews. She was the mother of the late Joseph H. Tabak.

Burial will be in New Calvary Cemetery, Boston.

Visiting was 4 to 8 p.m. Wednesday at Keohane Funeral Home, 785 Hancock St.

Kevin H. Rawdon, 55

Union Electrician

A funeral service for Kevin H. Rawdon, 55, of Braintree, formerly of Quincy, a union electrician for 38 years, will be held today (Thursday) at 10 a.m. in St. Elizabeth Ann Seton Parish in St. Boniface Church, Quincy.

He died July 2 at Quincy Medical Center.

Mr. Rawdon was affiliated with the International Brotherhood of Electrical Workers, Local 103, for 38 years.

He served in the United States Army from 1970 to 1974.

He was born in Boston and grew up in Dorchester and Quincy before moving to Braintree 27 years ago.

Mr. Rawdon was a member of the American Veterans McKeon Post in Dorchester.

He is survived by his wife, Jean M. (Newman) Rawdon; he is survived by a brother, Daniel J. Rawdon of Braintree; a sister, Kathleen M. Rawdon of Hingham; several nieces, nephews, brothers-in-law, sisters-in-law and friends. He was the son of the late Daniel F. Rawdon and Delia (McGuiness) Rawdon. He was the brother of the late Charles and John Rawdon.

Burial will be in Blue Hill Cemetery, Braintree.

Arrangements were made by the Keohane Funeral Home, 785 Hancock St., Wollaston.

Donations may be made to Braintree Police & Braintree Fire Depts., or to Children's Hospital, 300 Longwood Ave., Boston MA 02115.

Theresa L. Ryan-Meola

Employee At Bickford's in Braintree

A funeral Mass for Theresa L. Ryan-Meola, 43, of Weymouth, formerly of Braintree, was celebrated July 3 at St. Thomas More Church, Hawthorn Rd., Braintree.

She died June 30 at South Shore Hospital in Weymouth.

Mrs. Ryan-Meola was a waitress at the Braintree Bickford's for 14 years.

Born in Quincy, she was raised in Braintree. She lived in Weymouth for 25 years.

She is survived by two daughters, Christine Meola and Andrea Meola of Weymouth; two sons, Anthony Meola and Daniel Meola of Weymouth; her parents, retired Braintree Deputy Fire Chief Daniel Ryan and Marylou (Townson) Ryan of Braintree; two brothers, Daniel "Tommy" Ryan of Holbrook, and John Ryan of Braintree; a sister, Sarah Janovsky of Braintree; and many aunts, uncles and cousins.

She was the mother of the late Michael Meola.

Burial was in St. Mary's Cemetery, Randolph.

Arrangements were made by McMaster Funeral Home, Braintree.

Other Obituaries On Page 29

Mary Crowley-Purpura, 96

Retail Salesperson, Professional Singer

A funeral Mass for Mary (Malvesti) Crowley-Purpura, 96, of Braintree, formerly of Quincy, a former retail salesperson and professional singer, was celebrated yesterday (Wednesday) at St. John's Church, 44 School St., Quincy.

She died July 2 at the Weymouth Healthcare Center.

Mrs. Crowley-Purpura worked as a retail salesperson at the former Jordan Marsh Company for many years. She retired years ago.

She was a professional singer and a well-known soloist for many years. She performed at the Hatched Shell in Boston.

She also performed with Guy Lombardo and many other famous singers of the 1950s at Mosley's on the Charles in Boston.

She also had an acting career, appearing in several movies including "A Small Circle of Friends" and "Witches of Eastwick." She appeared in the TV series "Spencer for Hire" on several occasions.

Born in Sulmona, province of Abruzzi, Italy, she emigrated to the United States at the age of three. She was raised and educated in Quincy.

She lived in Braintree for the past 28 years, previously living in Jamaica Plain.

Mrs. Crowley-Purpura was a member of the New Wrinkle Theatre in Brookline. The theatre performed in the South Shore and Boston area for schools, nursing homes and senior citizen communities as well as many other organized events.

She was a former member of the Braintree Son's of Italy.

She is survived by a son, John A. Crowley of Guilford, Conn.; a daughter, Margaret Ann Crowley of Quincy; three brothers, John Malvesti of Weymouth, and Louis Malvesti and Anthony Malvesti, both of Quincy; two sisters, Rose Carella and Amelia Mattes, both of Quincy; two grandchildren, and several nieces and nephews. She was the wife of the late Francis C. Crowley and the late Joseph D. Purpura.

Burial will be in St. Mary's Cemetery, Randolph.

Arrangements were made by Sweeney Brothers Home for Funerals, 1 Independence Ave. Quincy.

Donations may be made to the ALS Association, 27001 Agoura Rd., Suite 150, Calabasas Hill, CA 91301-5104.

Deborah A. Dovidio, 51

Insurance Clerk

A funeral Mass for Deborah A. "Debbie" (Dahlquist) Dovidio, 51, of Quincy, an insurance clerk, will be celebrated tomorrow (Friday) at 10 a.m. in Sacred Heart Church, North Quincy.

She died July 4 at Quincy Medical Center.

She worked as a clerk for various insurance companies throughout her career.

Born in Boston, she lived in Quincy for her entire life.

She is survived by her husband, Daniel Dovidio of Quincy; her mother, Mary T. (Curran) Dovidio of Quincy; three sisters, Diane F. Dahlquist of Penn., Donna M. Chelel of New Jersey and Denise M. Matthews of Norwood; a brother, John E. Dahlquist, Jr., of Quincy; several nieces and nephews. She was the daughter of the late John E. Dahlquist, Sr.

Burial will be in Pine Hill Cemetery, Quincy.

Arrangements were made by the Keohane Funeral Home, 785 Hancock St., Wollaston.

Donations may be made to DARE, Quincy Police Dept., 1 Sea St., Quincy MA 02169.

Helen V. McCarthy, 84

Retired Travel Coordinator

A funeral Mass for Helen V. McCarthy, 84, of Quincy, a retired travel coordinator, was celebrated July 3 at St. Ann's Church.

She died June 30 at Westford Rehabilitation Hospital.

Miss McCarthy was a travel coordinator for the Charles C. Mann, Inc. engineering Firm in Boston for 25 years, retiring in 1984.

She volunteered at Milton Hospital and also in the Civil Air Patrol.

Born in Boston, she lived in Dorchester before moving to Quincy 30 years.

She is survived a nephew, Dr. Robert L. McCarthy of Shirley; a niece, Diane M. Loreth of Braintree; and six grandnieces and grandnephews.

Burial was in Holyhood Cemetery, Brookline.

Funeral arrangements were by Keohane Funeral Home, 785 Hancock St.

Donations may be made to Children's Hospital, Development, 300 Longwood Ave., Boston 02215.

Grace A. Parrotta

Retired Stitcher

A funeral Mass for Grace A. (MacDonald) Parrotta of North Quincy, a retired stitcher, was celebrated July 3 at Sacred Heart Church.

She died June 29 at Quincy Medical Center.

Mrs. Parrotta was a stitcher at Howard Paper in Boston for 20 years, retiring in 1970.

She was an active member of the Catholic Ladies Sodality at Sacred Heart Church.

Born in Brockton, she lived there before moving to North Quincy 53 years ago.

Wife of the late Richard F. Parrotta, she is survived by four nieces, Barbara Power of Walpole, Janet Cole and Joyce Flaherty, both of Hanover, and Geraldine Munroe of East Bridgewater; a nephew, Paul Del Monico of Weymouth; and several grandnieces and grandnephews.

Burial was in Knollwood Memorial Park, Canton.

Funeral arrangements were by Keohane Funeral Home, 785 Hancock St.

Donations may be made to Sacred Heart Church, 386 Hancock St., North Quincy, MA 02171.

Mary G. LaRue, 80

Homemaker

A funeral Mass for Mary G. (Griffin) LaRue, 80, of Quincy, a homemaker, was celebrated July 3 at Most Blessed Sacrament Church, 1000 Sea St., Quincy.

She died June 30 at New England Medical Center in Boston.

Mrs. LaRue was born and raised in Quincy. She was a lifelong resident of the city.

She graduated from Quincy High School in 1941.

Mrs. LaRue is survived by her husband of 58 years, Raymond L. LaRue; two daughters, Sheila Silva of Quincy and Annmarie Mandiola of Merrimack, N.H.; a son, Raymond M. LaRue of Attleboro; a sister, Catherine Smith of Quincy; two brothers, James Griffin of Canton and John Griffin of Quincy; five grandchildren, and three great-grandchildren.

Burial was in Pine Hill Cemetery, Quincy.

Arrangements were made by the Keohane Funeral Home, Wollaston.

Bra - Wey Florist
Distinctive
Funeral Arrangements
Serving all Locations in Quincy and the South Shore
www.braweyflorist.com
(781) 337-0288

CLIFFORD'S
J. C. Flowers, Inc.
"Saying it with flowers for 60 years"
1229 Hancock Street
216 Ricciuti Drive
Quincy, MA 02169
(800) 441-8884 | www.cliffords.com | Shop 24 hours 7 days a week

DOLAN
FUNERAL SERVICES
"Caring for your life's journey"
♦ Funerals
♦ Cremations
♦ Pre-Arrangements
Service times and directions at:
www.dolanfuneral.com

LEGAL NOTICES

CITY OF QUINCY
IN COUNCIL

ORDER NO.
ORDERED: 2004-141 June 7, 2004
Be it ordained by the City Council, that the Quincy Municipal Code is hereby amended as follows:
In Title 10. Vehicles and Traffic. Chapter 10.08 Rules of the Road.
Section 10.08.170 Left turns prohibited where:

ADD THE FOLLOWING:

Street	Intersecting With	Direction	Type of Regulation
McDonald's Driveway Both Exits	Hancock Street	Eastbound	No Left Turn 7-9AM & 4-6PM

PASSED TO BE ORDAINED JUNE 21, 2004
ATTEST: Maureen L. Hallsen
CLERK OF COUNCIL

APPROVED JUNE 23, 2004
William J. Phelan
MAYOR

A TRUE COPY.
ATTEST: Joseph P. Shea
CITY CLERK

7/8/04

CITY OF QUINCY
IN COUNCIL

ORDER NO.
ORDERED: 2004-142 June 7, 2004
Be it ordained by the City Council, that the Quincy Municipal Code is hereby amended as follows:
In Title 10. Vehicles and Traffic. Chapter 10.20 Stopping, Standing and Parking.
Section 10.20.040 Parking Prohibited and Restricted where.

ADD THE FOLLOWING:

Street	Side	From	To	Type of Regulation
Willard Street	East	297' south of Robertson St	369' south Robertson St.	No Parking Anytime

PASSED TO BE ORDAINED JUNE 21, 2004
ATTEST: Maureen L. Hallsen
CLERK OF COUNCIL

APPROVED JUNE 23, 2004
William J. Phelan
MAYOR

A TRUE COPY.
ATTEST: Joseph P. Shea
CITY CLERK

7/8/04

CITY OF QUINCY
IN COUNCIL

ORDER NO.
ORDERED: 2004-143 June 7, 2004
Be it ordained by the City Council, that the Quincy Municipal Code is hereby amended as follows:
In Title 10. Vehicles and Traffic. Chapter 10.20 Stopping, Standing and Parking.
Section 10.20.050 Parking - Restrictions - Handicapped spaces - Curb access - Applicability - Penalties.

DELETE THE FOLLOWING:

Street	Side	From	To	Type of Regulation
Brooks Ave		Remove Handicapped signs at 35 Brooks Ave.		Handicapped Parking

PASSED TO BE ORDAINED JUNE 21, 2004
ATTEST: Maureen L. Hallsen
CLERK OF COUNCIL

APPROVED JUNE 23, 2004
William J. Phelan
MAYOR

A TRUE COPY.
ATTEST: Joseph P. Shea
CITY CLERK

7/8/04

CITY OF QUINCY
IN COUNCIL

ORDER NO.
ORDERED: 2004-144 June 7, 2004
Be it ordained by the City Council, that the Quincy Municipal Code is hereby amended as follows:
In Title 10. Vehicles and Traffic. Chapter 10.20 Stopping, Standing and Parking.
Section 10.20.050 Parking - Restrictions - Handicapped spaces - Curb access - Applicability - Penalties.

DELETE THE FOLLOWING:

Street	Side	From	To	Type of Regulation
Sullivan Road		Remove Handicapped signs at 39 Sullivan Road		Handicapped Parking

PASSED TO BE ORDAINED JUNE 21, 2004
ATTEST: Maureen L. Hallsen
CLERK OF COUNCIL

APPROVED JUNE 23, 2004
William J. Phelan
MAYOR

A TRUE COPY.
ATTEST: Joseph P. Shea
CITY CLERK

7/8/04

Fr. Eugene Toland Celebrates Ordination

(Cont'd From Page 25)

-ing video and TV production. When he returned to Bolivia he joined Edu-Video, a Maryknoll production team based in La Paz, which produced videos to be shown on television and in U.S. schools and universities.

Fr. Toland was next assigned to Africa where he worked among refugees fleeing the terrible prolonged civil war in South Sudan and with people with HIV/AIDS in the slums of Kenya (1991-94). Returning to Latin America, he worked in Melozal in southern Chile in the heart of a fruit and wine producing area. There he ministered to farm workers and devoted his efforts to leadership formation of the laity (1994-99).

In 1999 he was named the Latin America Maryknoll Society representative to the United Nations Commission for Economic and Social Affairs. For the next three years, he participated in a number of U.N. sponsored regional and international forums on human rights, development and indigenous peoples.

"The highlights of my mission career have been multiple and have enriched my life in ways I could never have imagined as a young man in 1964," Fr. Toland said.

"They include the adventure of discovering the beauty of how God has been present in a variety of cultures like the Aymara and the Maya, and African tribes, of learning from very simple and poor people valuable lessons on the true meaning of life, and of seeing such people grow in confidence as they realize that they are beloved of God and people of dignity and value," he added.

Born in South Boston on Dec. 1, 1936, Fr. Toland attended the Kent, Prescott and C. R. Edwards Schools in Charlestown, Mass., (1941-50) and graduated from Boston English High School (1954). He holds a bachelor's degree in philosophy from Maryknoll College, Glen Ellyn, Ill., (1959) and a master's degree in religious education from Maryknoll Seminary, Ossining (1964).

Fr. Toland celebrated the anniversary of his ordination locally on June 13 with a Mass of thanksgiving at St. Ann's Church in Wollaston, Mass., where his family lives and where he makes his home while in the United States.

Maryknoll, the U.S.-based Catholic missionary movement, includes the Maryknoll Society (Fathers and Brothers), the Maryknoll Congregation (Sisters), the Maryknoll Mission Association of the Faithful (lay people, priests and religious), and the Maryknoll Affiliates.

Maryknollers have been representing U.S. Catholics in overseas mission since 1911 and currently serve in 39 countries worldwide. For more information on Maryknoll, visit http://www.maryknoll.org.

INVITATION TO BID

INVITATION TO BID
CITY OF QUINCY, MASSACHUSETTS
PURCHASING DEPARTMENT
1305 HANCOCK ST., QUINCY, MA 01269

The City of Quincy invites sealed bids/proposals for furnishing and delivering to the City of Quincy:

CHANGE OF DATE NOTICE

SCHOOL PUBLIC BUILDINGS	**ROOF REPLACEMENT**	**JULY 20, 2004 @ 10:30A.M.**
SCHOOL PUBLIC BUILDINGS	**GYM FLOOR REPLACEMENT**	**JULY 20, 2004 @ 11:00A.M.**

Detailed specifications are on file at the office of the Purchasing Agent, Quincy City Hall, 1305 Hancock Street, Quincy, Massachusetts 02169, between the hours of 8:30am and 4:30pm. A refundable deposit of $25.00 (certified check or money order) is required for each set of contract documents. Bidders requesting documents by mail shall pay an additional non-refundable amount of $15.00 per set to cover shipping and handling cost. All checks shall be made payable to the City of Quincy.

Bids must state exceptions, if any, the delivery date and any allowable discounts. Bids/Proposals must be in a sealed envelope (which is supplied). The outside of the sealed envelope is to be clearly marked "**BID ENCLOSED**" with time/date of bid call.

Firm bid prices will be given first consideration. Bids/Proposals will be received at the office of the Purchasing Agent until the time and date stated above, at which time and date they will be publicly opened and read. Late Bids/Proposals, delivered by mail or in person, will be rejected.

If applicable, bids shall be in accordance with M.G.L. Chapter 30B, Chapter 149 as amended, and Chapter 30, Sections 39A, 39B and 39F-R.

The right is reserved to reject any or all bids or to accept any part of a bid or the one deemed best for the City and waive any informalities in the bidding if it is in the best interest of the city to do so.

William J. Phelan, MAYOR
Laurie M. Allen, PURCHASING AGENT

7/8/04

LEGAL NOTICE

CITY OF QUINCY
IN COUNCIL

ORDER NO.
ORDERED: 2004-145 June 7, 2004
Be it ordained by the City Council, that the Quincy Municipal Code is hereby amended as follows:
In Title 10. Vehicles and Traffic. Chapter 10.20 Stopping, Standing and Parking.
Section 10.20.050 Parking - Restrictions - Handicapped spaces - Curb access - Applicability - Penalties

DELETE THE FOLLOWING:

Street	Side	From	To	Type of Regulation
Hayden Street	West	194' east of Willard St.	214' east of Willard St.	Handicapped Parking

PASSED TO BE ORDAINED JUNE 21, 2004
ATTEST: Maureen L. Hallsen
CLERK OF COUNCIL

APPROVED JUNE 23, 2004
William J. Phelan
MAYOR

A TRUE COPY.
ATTEST: Joseph P. Shea
CITY CLERK

7/8/04

Margaret M. McCarthy, 82

A funeral Mass for Margaret M. "Peg" (Mahoney) McCarthy, 82, of Quincy, a processor for the Jordan Marsh Co. for 15 years, was celebrated yesterday (Wednesday) at St. Ann's Church, Wollaston.

She died July 3 at the Marina Bay Skilled Nursing & Rehabilitation Center, Quincy.

Mrs. McCarthy retired in 1986.

She graduated from the Nazareth Academy in South Boston in 1938.

Born in Boston, she moved to Quincy 50 years ago.

She was a member of the St. John's Mother's Club. She was a Girl Scout and Boy Scout leader at St. John's Church in Quincy.

She was a longtime communicant at St. John's Church, St. Joseph's Church and Sacred Heart Church, all in Quincy.

Wife of the late John C. McCarthy, Sr., she is survived two sons, John C. McCarthy, Jr., of Quincy and Paul E. McCarthy of Marshfield; two daughters, Barbara Fleming and Joan M. McCarthy, both of Quincy; and four grandchildren.

Arrangements were made by the Keohane Funeral Home, 785 Hancock St., Wollaston.

Donations may be made to the Kennedy Day School Program, 30 Warren St., Brighton, MA 02135.

Mary G. LaRue, 80

A funeral Mass for Mary G. (Griffin) LaRue, 80, of Quincy, a homemaker, was celebrated July 3 at Most Blessed Sacrament Church, 1000 Sea St., Quincy.

She died June 30 at New England Medical Center in Boston.

Mrs. LaRue was born and raised in Quincy. She was a lifelong resident of the city.

She graduated from Quincy High School in 1941.

Mrs. LaRue is survived by her husband of 58 years, Raymond L. LaRue; two daughters, Sheila Silva of Quincy and Annmarie Mandiola of Merrimack, N.H.; a son, Raymond M. LaRue of Attleboro; a sister, Catherine Smith of Quincy; two brothers, James Griffin of Canton and John Griffin of Quincy; five grandchildren, and three great-grandchildren.

Burial was in Pine Hill Cemetery, Quincy.

Arrangements were made by the Keohane Funeral Home, Wollaston.

LEGAL NOTICE

Commonwealth of Massachusetts
The Trial Court
Probate and Family Court Department
NORFOLK Division
Docket No. 04P1572EP
In the Estate of
HARRIET K. CORWIN
Late of QUINCY
In the County of NORFOLK
Date of Death
June 8, 2004

NOTICE OF PETITION FOR PROBATE OF WILL

To all persons interested in the above captioned estate, a petition has been presented praying that a document purporting to be the last will of said decedent be proved and allowed, and that JANINE CORWIN of BROOKLINE in the County of NORFOLK or some other suitable person be appointed executor, named in the will to serve without surety.

IF YOU DESIRE TO OBJECT THERETO, YOU OR YOUR ATTORNEY MUST FILE A WRITTEN APPEARANCE IN SAID COURT AT CANTON ON OR BEFORE TEN O'CLOCK IN THE FORENOON (10:00AM) ON **AUGUST 11, 2004**.

In addition, you must file a written affidavit of objections to the petition, stating specific facts and grounds upon which the objection is based, within thirty (30) days after the return day (or such other time as the court, on motion with notice to the petitioner, may allow) in accordance with Probate Rule 16.

WITNESS, HON. DAVID H. KOPELMAN, ESQUIRE, First Justice of said Court at CANTON this day, June 30, 2004.

PATRICK W. McDERMOTT
Register of Probate

7/8/04

LEGAL NOTICE

Commonwealth of Massachusetts
The Trial Court
Probate and Family Court Department
NORFOLK Division
Docket No. 04P1510EP
In the Estate of
ANTHONY PETRELLI
Late of QUINCY
In the County of NORFOLK
Date of Death
September 23, 2003

NOTICE OF PETITION FOR PROBATE OF WILL

To all persons interested in the above captioned estate, a petition has been presented praying that a document purporting to be the last will of said decedent be proved and allowed, and that IOLANDA FAIELLA PETRELLI of QUINCY in the County of NORFOLK or some other suitable person be appointed executor, named in the will to serve without surety.

IF YOU DESIRE TO OBJECT THERETO, YOU OR YOUR ATTORNEY MUST FILE A WRITTEN APPEARANCE IN SAID COURT AT CANTON ON OR BEFORE TEN O'CLOCK IN THE FORENOON (10:00AM) ON **AUGUST 4, 2004**.

In addition, you must file a written affidavit of objections to the petition, stating specific facts and grounds upon which the objection is based, within thirty (30) days after the return day (or such other time as the court, on motion with notice to the petitioner, may allow) in accordance with Probate Rule 16.

WITNESS, HON. DAVID H. KOPELMAN, ESQUIRE, First Justice of said Court at CANTON this day, June 23, 2004.

PATRICK W. McDERMOTT
Register of Probate

7/8/04

Edward S. Graham, 77

Former City Councillor

(Cont'd From Page 26)

Post and the George Bryan VFW Post. He was also a life member of the DAV Chapter 79.

Mr. Graham is survived by his wife of 50 years, Helen M. (Ryan) Graham; a daughter, Ellen M. Cotter of Boston; three sons, Edward S. Graham, Jr. and his wife, Denise, of Weymouth, James M. Graham and his wife, Carol, of Weymouth, and the Rev. John J. Graham of Braintree; a brother, Stephen Graham of Dorchester; a sister, Mary Toomey of Milford, N.H.; and four grandchildren.

A funeral Mass will be celebrated today (Thursday) at 10 a.m. in St. Albert the Great Church, 1140 Washington St., Weymouth. Burial will follow in Mount Wollaston Cemetery.

Visiting was Wednesday from 2 to 4 and 7 to 9 p.m. at the Dennis Sweeney Funeral Home, 74 Elm St., Quincy.

Donations may be made to the Massachusetts Hospital School, 3 Randolph St., Canton, MA 02021.

Kelly Addonizio, 34

A funeral Mass for Kelly (Ridlon) Addonizio, 34, of Weymouth, formerly of Quincy, was celebrated Wednesday at St. Joseph's Church.

She died June 29 at Boston Medical Center from injuries sustained in a recent car accident.

Born in Boston, she lived most of her life in Quincy before moving to Weymouth four years ago.

She is survived by four children, Randy Ridlon, Shayna Ridlon, Haley Addonizio and Kylee Addonizio, all of Weymouth; a brother, John Ridlon of Quincy; three sisters, Vicki Ring, Tracy Campbell and Bibbins Campbell, all of Quincy; and several nieces and nephews.

Funeral arrangements were by McDonald Funeral Home, Weymouth.

Donations may be made to the Kelly Addonizio Children's Fund, c/o Citizens Bank of MA, 310 Grove St., Braintree 02184.

LEGAL NOTICE

Commonwealth of Massachusetts
The Trial Court
Probate and Family Court Department
NORFOLK Division
Docket No. 04P1506AA
In the Estate of
CATHERINE R. GARVIN
Late of NORTH QUINCY
In the County of NORFOLK
Date of Death
January 23, 2004

NOTICE OF PETITION FOR APPOINTMENT OF ADMINISTRATOR WITH THE WILL ANNEXED

To all persons interested in the above captioned estate, a petition has been presented praying that a document purporting to be the last will of said decedent be proved and allowed, and that STEPHEN R. FOLLANSBEE of QUINCY in the COUNTY of NORFOLK or some other suitable person be appointed as administrator with the will annexed of said estate to serve without surety.

IF YOU DESIRE TO OBJECT THERETO, YOU OR YOUR ATTORNEY MUST FILE A WRITTEN APPEARANCE IN SAID COURT AT CANTON ON OR BEFORE TEN O'CLOCK IN THE FORENOON (10:00AM) ON **AUGUST 4, 2004**.

In addition, you must file a written affidavit of objections to the petition, stating specific facts and grounds upon which the objection is based, within thirty (30) days after the return day (or such other time as the court, on motion with notice to the petitioner, may allow) in accordance with Probate Rule 16.

WITNESS, HON. DAVID H. KOPELMAN, ESQUIRE, First Justice of said Court at CANTON this day, June 23, 2004.

PATRICK W. McDERMOTT
Register of Probate

7/8/04

LEGAL NOTICE

Commonwealth of Massachusetts
The Trial Court
Probate and Family Court Department
NORFOLK Division
Docket No. 04P1487AA
In the Estate of
BARBARA MORRISON BUMP
Late of NORTH QUINCY
In the County of NORFOLK
Date of Death
November 22, 2003

NOTICE OF PETITION FOR APPOINTMENT OF ADMINISTRATOR WITH THE WILL ANNEXED

To all persons interested in the above captioned estate, a petition has been presented praying that a document purporting to be the last will of said decedent be proved and allowed, and that MORRISON M. BONPASSE of NEW CASTLE in the state of MAINE or some other suitable person be appointed as administrator with the will annexed of said estate to serve without surety.

IF YOU DESIRE TO OBJECT THERETO, YOU OR YOUR ATTORNEY MUST FILE A WRITTEN APPEARANCE IN SAID COURT AT CANTON ON OR BEFORE TEN O'CLOCK IN THE FORENOON (10:00AM) ON **AUGUST 4, 2004**.

In addition, you must file a written affidavit of objections to the petition, stating specific facts and grounds upon which the objection is based, within thirty (30) days after the return day (or such other time as the court, on motion with notice to the petitioner, may allow) in accordance with Probate Rule 16.

WITNESS, HON. DAVID H. KOPELMAN, ESQUIRE, First Justice of said Court at CANTON this day, June 21, 2004.

PATRICK W. McDERMOTT
Register of Probate

7/8/04

NOTICES OF PUBLIC HEARINGS

NOTICE OF PUBLIC HEARING
City of Quincy
ZONING BOARD OF APPEALS
CASE NO. 04-047

Pursuant to the provisions of TITLE 17 of the ***QUINCY MUNICIPAL CODE*** as amended, the Quincy Zoning Board of Appeals will hold an **Open Public Hearing** on **TUESDAY, JULY 27, 2004**, at **7:15 pm** on the **Second Floor** in the **Council Chambers**, Quincy City Hall, 1305 Hancock Street, Quincy, MA 02169. On the application of SNE PRODUCTS, INC./JULIE JOHNSON for VARIANCE/FINDING to DEMOLISH THE EXISTING SINGLE FAMILY DWELLING AND FOUNDATION AND CONSTRUCT A NEW ENGINEERED CONCRETE FOUNDATION AND ADD A MODULAR HOME in violation of Title 17 as amended CHAPTER 17.24.050 (NONCONFORMING STRUCTURES), CHAPTER 17.28.030E (PARKING), AND CHAPTER 17.24.020B2 (ALTERATIONS) on the premises numbered 70-72 WALNUT STREET, QUINCY.

Stephen P. DesRoche, Chairman

7/8, 7/15/04

NOTICE OF PUBLIC HEARING
City of Quincy
ZONING BOARD OF APPEALS
CASE NO. 04-050

Pursuant to the provisions of TITLE 17 of the ***QUINCY MUNICIPAL CODE*** as amended, the Quincy Zoning Board of Appeals will hold an **Open Public Hearing** on **TUESDAY, JULY 27, 2004**, at **7:15 pm** on the **Second Floor** in the **Council Chambers**, Quincy City Hall, 1305 Hancock Street, Quincy, MA 02169. On the application of Patricia Donovan for a Variance/Finding to subdivide the property and build an additional single family dwelling on the subdivided lot in violation of Title 17 as amended Chapter 17.20.040 (dimensional requirements) on the premises numbered 571 Willard Street, Quincy.

Stephen P. DesRoche, Chairman

7/8, 7/15/04

NOTICE OF PUBLIC HEARING
City of Quincy
ZONING BOARD OF APPEALS
CASE NO. 04-049

Pursuant to the provisions of TITLE 17 of the ***QUINCY MUNICIPAL CODE*** as amended, the Quincy Zoning Board of Appeals will hold an **Open Public Hearing** on **TUESDAY, JULY 27, 2004**, at **7:15 pm** on the **Second Floor** in the **Council Chambers**, Quincy City Hall, 1305 Hancock Street, Quincy, MA 02169. On the application of PAUL TALKOWSKI, Trustee of Pursuit Realty Trust for a Special Permit/Variance to remove the existing six (6) billboards and build nine (9) town homes on the existing parcel in violation of Title 17 as amended Chapter 17.20 (dimensional requirements), Chapter 17.28 (parking) on the premises numbered 178-188 East Howard Street, Quincy.

Stephen P. DesRoche, Chairman

7/8, 7/15/04

NOTICE OF PUBLIC HEARING
City of Quincy
ZONING BOARD OF APPEALS
CASE NO. 04-051

Pursuant to the provisions of TITLE 17 of the ***QUINCY MUNICIPAL CODE*** as amended, the Quincy Zoning Board of Appeals will hold an **Open Public Hearing** on **TUESDAY, JULY 27, 2004**, at **7:15 pm** on the **Second Floor** in the **Council Chambers**, Quincy City Hall, 1305 Hancock Street, Quincy, MA 02169. On the application of Thomas F. Williams for a Variance Finding to build two (2) additional town houses on the existing lot with existing structure in violation of Title 17 as amended Chapter 17.20.040 (dimensional requirements), Chapter 17.28.030E (parking) on the premises numbered 96-100 Curtis Avenue, Quincy.

Stephen P. DesRoche, Chairman

7/8, 7/15/04

NOTICE OF PUBLIC HEARING
City of Quincy
ZONING BOARD OF APPEALS
CASE NO. 04-048

Pursuant to the provisions of TITLE 17 of the ***QUINCY MUNICIPAL CODE*** as amended, the Quincy Zoning Board of Appeals will hold an **Open Public Hearing** on **TUESDAY, JULY 27, 2004**, at **7:15 pm** on the **Second Floor** in the **Council Chambers**, Quincy City Hall, 1305 Hancock Street, Quincy, MA 02169, on the application of David J. Bowering for Findings and Variances. Petitioner proposes a complete interior reconstruction and alteration of an existing nonconforming residential structure and conversion to three dwelling units. The existing structure is nonconforming with respect to setbacks for front yard, right side yard and parking spaces. Petitioner proposes no change in building footprint or increase in dimensional nonconformance. Petitioner requests no relief for the number of required parking spaces. Petitioner requests a Finding to allow the continuation of the existing dimensional nonconformance of the building and location of parking spaces. Petitioner further requests a Finding that the proposed alteration is not substantially more detrimental to the neighborhood than the existing nonconforming structure and a Variance for the setback of parking spaces in violation of 17.28.030.E.

The parcel of land is located at 87 Suomi Road, Quincy, MA and is shown as Lot 2 on Assessor's plan no. 4005.

Stephen P. DesRoche, Chairman

7/8, 7/15/04

Classifieds

HELP WANTED

FENWAY COMMUNITY HEALTH

Fenway

CARE YOU CAN BELIEVE IN.

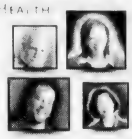

Fenway Community Health ... [illegible] ... primary care, health education and community action in addition to providing healthcare to residents of the Fenway neighborhood. The following position is available:

Victim Advocate

The Victim Advocate provides counseling and advocacy services to gay, lesbian, bisexual, and transgender (GLBT) victims/survivors of hate crime, domestic violence, sexual assault and police misconduct. Typical duties include providing individual and group counseling, assisting clients to access the court system and work with police and providing consultation and training to other professionals in the community.

Requirements: Master's degree or related field or minimum of two years of related counseling experience. Experience working with the GLBT community, strong writing and public speaking skills, a commitment to anti-violence work. Bilingual skills highly desirable.

Please send letter and resume to: Jgreen@fenwayhealth.org; fax to: (617) 859-1250; or mail to: Fenway Community Health, 7 Haviland Street, Boston, MA 02115, Attn: Human Resources. [illegible]

www.fenwayhealth.org

HELP WANTED

QUINCY MEDICAL CENTER

The best place to come for care and to work.

NURSING OPPORTUNITIES

■ RN, Critical Care Clinical Manager

[illegible] ... responsible for ... administrative ... staff education in the ICU and PCU ... BSN, MSN preferred with 5+ years of recent critical ... Experience Management Experience Will ... Education Masters preferred

■ RN's

INTENSIVE CARE UNIT (ICU): FT & PT. Various shifts available. 1+ years of ... experience.

EMERGENCY DEPARTMENT: FT & PT. Various shifts available. 1+ years of ... experience.

MEDICAL/SURGICAL TELEMETRY: FT & PT. Day and Night Shifts

TRANSITIONAL CARE UNIT (TCU): PT. 32 hours on the Night shift

GERI-PSYCH DEPARTMENT: FT & PT. Evening Shifts

For Nursing opportunities, please email: Mholland@quincymc.org

ALLIED HEALTH OPPORTUNITIES

■ Staff and Per diem

SENIOR ULTRASOUND/VASCULAR TECHNOLOGIST: 32 hours Days Rotation and call required

RADIOLOGIC TECHNOLOGISTS (X-RAY): 40 hours Days. Per diem opportunities also exist

OCCUPATIONAL THERAPISTS: 40 hours Days. Per diem opportunities also exist

PHYSICAL THERAPISTS: 24 hours Days. Per diem opportunities also exist

CERTIFIED OCCUPATIONAL THERAPY ASSISTANT (COTA): 40 hours Days

For Allied Health opportunities, please email: Jtorvi@quincymc.org

For prompt, confidential consideration, please send resume to:
Human Resources, Quincy Medical Center, 114 Whitwell Street, Quincy, MA 02169
Fax: (617) 376-1629

An Equal Opportunity Employer

www.quincymc.org

FOR RENT

QUINCY CENTER
1 bedroom apt. with large living room, walk to T. Off street parking. Includes heat & hot water. $1000 per month
Lv. message 781-871-0807

QUINCY CENTER
Studio Apt., walk to T, off st. parking. Nice family setting. Includes heat & hot water. Available 8/4. $750 p/month
Lv. message 781-871-0807

In Sandwich. Lofted Cottage on Scorton creek. Across the street from one of Sandwich's finest beaches. Enjoy Kayaking and bonfires. $750 per week.
call 781-956-6903

SERVICES

SAVE
LeBlanc Fuel, Inc.
P.O. Box 86, Quincy, MA
Discount Prices, QCAP
Senior Discount
Licensed & Insured
Service - Tanks
Boiler - Furnaces
617-774-1877

DON'T NEGLECT YOUR
GUTTERS
Cleaning, repairs, installation. Lower cost gutter guards. Never clean your gutters again! Free estimates.
ACE GUTTERS
617-610-4258
877-290-8095
Licensed & Insured

GARDEN DESIGNS
All Seasons
Create Peace & Tranquility
Call 508-584-4153
for more information
dikitty@comcast.net

Visit the Plymouth & South Shore Association of Realtors website at www.passrealtors.com for answers to all your real estate questions.

BOILERS / FURNACES / TANKS
Sales - Service - Repairs - Cleanouts
MR. HEAT Licensed & Insured
call Bill 617-778-8468 8/19

DG'S - LAWN MAINTENANCE
Seeding & Edging
Lawn Mowing
Hedge & Shrub Trimming
Mulching
Spring & Fall Clean-ups
Reasonable Rates
Contact Dana at 617-786-9558

Sump Pumps Installations
Sales - Service
617-224-3725

TYCO CONSTRUCTION
ALL TYPES OF DECKS BUILT TO YOUR DESIRE
• PRESSURE TREATED • WEATHER'S BEST
• TREX • FIR- CEDAR- REDWOOD
FOR A FREE ESTIMATE PLEASE CALL **1-617-592-5682**
THOMAS YOUNG *LICENSED AND INSURED*

Save Gas and Money, Shop Locally

ATTENTION
SELF EMPLOYED
PROFESSIONALS • CONTRACTORS • SMALL BUSINESS OWNERS
HEALTH INSURANCE

THE PROBLEM	THE PROBLEM
• It's Much Too Expensive	• MA Freedom Plans by Mid-West Nat'l*
• Rates Keep Increasing	• Premiums that are Affordable
• Limited Provider Networks	• Any Doctor, Any Hospital, Anywhere**
• Require Referrals and/or Pre-Approvals	• Plans to Fit Your Needs
• I hardly ever use it	• Finally Health Insurance that makes sense

These Plans May Save You Money!!
CALL NOW FOR A FREE QUOTE
GERALD DORFMAN • 781-585-7351
OR VISIT: **www.geralddorfman.com**
*Insurance plans are underwritten by Mid-West National Life Insurance Company of Tennessee; Home Office: Oklahoma City. **Within first 30 days of travel. MW/MA 0069. EXP 6-05 7/8

SALE

QUINCY POINT CHURCH
is selling Entertainment Books. Order 2005 book/ receive a 2004 book free. Call Betty 617-472-1265

N.E. PRESSURE CLEANING CO.

Residential - Commercial
Homes / Decks / Patios / Store Fronts / Awnings / Walkways
Free Estimates — **617-287-8924**
Mobile Service — **617-780-1764** 7/29

NECAN ads are screened as carefully as possible by the NEPA staff. Questionable advertising is checked through Better Business Bureaus, consumer protection divisions or the Postal Inspection Service. Ads not meeting our standards of acceptance are returned to the advertiser. NECAN participants are urged to apply their own standards of acceptance to ads in the network and reject those deemed unacceptable. Please call Lindsey Clarke at 617-373-5611 with any questions.

ADVERTISING

BUY A BILLBOARD THE SIZE OF A BUSINESS CARD with 2x2 New England. Place your 2 column by 2 inch ad across New England with just one phone call! Call Lindsey Clarke at the New England Press Association (617-373-5611 for details. www.nepa.org

REACH MORE THAN 4 MILLION READERS with just one phone call! New England Press Association can place your classified ad in more than 200 newspapers throughout the six-state New England region. Call this Newspaper or Lindsey Clarke at 617-373-5611 for information. www.nepa.org

ANTIQUES AND COLLECTIBLES

Architectural Antique Auction. July 10th, 10am. mantles, lighting, stained glass, hardware, advertising, ironwork, furniture, more preview 8-10am, 10% buyers premium. Pontiac Mills, 334 Knight St, Warwick, RI 401-732-1363, cell: 401-641-6091. www.nearchitecturalcenter.com

QUINCY BABYSITTER NEEDED
to care for a nine year old boy. Part-time. Call
617-671-6793.
May suit student.

AUTOS/TRUCKS FOR SALE

$500! Police Impounds! Cars/trucks/SUV's for $500.00 Honda's, Chevy's, Toyota's etc. For listings 800-719-3001 ext C809

BUSINESS OPPORTUNITIES

COFFEE BUSINESS ITALIAN COFFEE COMPANY EXPANDING. Distributors Wanted. High-profit potential. Anyone can do this! Call 800-813-6625. (Investment Required)

FINANCIAL

$2900 monthly for life. Everyone eligible. Receive monthly Government entitlement checks. Working, Unemployed, already recieveing government benefits, no problem. Call for free details. (866) 709-7877

$$CASH$$ Cash now for structured settlements, annuities, and insurance payouts. (800) 974-7310. J. G Wentworth...JG Wentworth Means Cash Now for Structures Settlements.

Cash For Structured Settlement/ Annuity payments. It's your money! Get cash now When you need it most! Oldest/ best in the business. Settlement Purchasers. 1-877-Money-Me.

$$$Cash NOW we buy STRUCTURED SETTLEMENTS and insurance Annuities. Call Structured Asset Funding Now!!! (877) 966-8669 $$$$$$

HELP WANTED

AVON! Career or pocket money, you decide! Up to 50% commission profit. Start up $10. E-mail ISR Lisa at LWilber@aol.com or call toll free 1-800-258-1815.

Driver-NOW EARN MORE! Increase in Pay Package. Contractors & Company Needed. Flatbed - Refrigerated - Tanker. Over-the-Road. Some Regional. Commercial Drivers License Training. 1-800-771-6318. www.primeinc.com

MISC.

MULTI FAMILY YARD SALE 7/10
9am-3pm. No early birds.
46-48 Rogers st., W. Quincy
Rain or Shine

Classifieds

FOR RENT

A NEW HALL
Elks Lane, off 254 Quarry St.
For Weddings, Showers, Meetings and Banquets.
QUINCY ELKS
847-6149

The Bryan Room VFW
24 Broad St., Quincy
Function Hall Available
$150 guests 617-479-2254
Every Friday night
Senior citizens dance. $9-
1-800-474-6234

NORTH QUINCY
House for rent. Ocean view, 4 bedroom, living room, dining room, pantry, sun room, 4 car drive. Looking for long term lease. $2800.00 plus utilities.
781-871-0807

Wanted
P.C.A. to care for 17 yr. young man. Lifting involved. Total care, bathing, feeding, dressing. Pay $10.36/hr. Mon-Fri.
Call 617-471-8232

OLD HAND TOOLS & BOOKS WANTED
All trades and subjects, planes, chisels, measuring tools, etc. Books: Maine and New England history, childrens, firearms, maritime. Pre-1950 postcards, maps, magazines, pottery, baskets. Pre-1970 baseball cards, comics, erotica, sporting memorabilia.
LIBERTY TOOL CO.
888-405-2007
Fax: 207-288-2725

SERVICES

ARTHUR D. MACNEIL Electrician Masters #14296A
Design & Installation
Electrical Construction
PO Box 692032, Quincy, MA 02269
617-320-7294
admacneil@es.com

YOUR PHOTO ON BUSINESS CARDS
500 for $100
DELCO ASSOCIATES
617-376-2309

TWO PROFESSIONAL PAINTERS will paint your home inside or outside. Clean, careful, quality work. Reasonably priced. Call Kevin 781-812-1115 leave message

BAKER LAWNCARE
Spring Clean Ups
Fertilizing and Grub Fixing,
Mowing, Free Estimates
"Don't cuss, call us for your lawn care needs!"
Great Rates.
617-471-6435
for new customers only
Mention this ad and receive $25 off 3rd mowing

A #ONE HOUSE PAINTING AND CARPENTRY, DECKS, ETC.
Interior, Exterior
Top notch work done at down to earth prices. 36 years experience
Ray Stevens 617-282-8004

SERVICES

LAWFORD PLUMBING
Small Jobs • Faucet
• Toilet & Heat Repairs
• Drain Cleaning
• Garbage Disposals Installed
24 Hour Service
Master Lic. #7306
781-849-6184

ORIGINAL HANDYMAN
NO JOB TOO SMALL
Power Washing, too
Free Estimates
Call 617-328-4199
In Business for 14 Years

POWER PLUMBING
Plumbing, Heating, Gas Fitting
Repairs • New Installations
Dave 617-696-7818
Emergencies 617-792-4054
Lic # 26706

TIMOTHY P. LYNCH
Licenced Electrician
No Job Too Small, All Calls Returned, Free Estimates, Fully Insured
781-848-0878

IMAGE IMPROVEMENT LANDSCAPING
Spring Cleanups
We Clean It... Trim It... Remove It
No Job Too Big or Too Small!
Free Estimates
Fully Insured
617-471-0044
781-740-1500

DETAILED PAINTING & FINISH CARPENTRY
From that one of a kind baby's room to a fresh looking kitchen.
Meticulous & reasonable
Dave @ 617-304-5417

BEST CLEANING
you've ever had! I will clean your entire home including dusting, vacuuming, bathroom, kitchen, floors, baseboards, experienced & references. Call
617-308-1266

FOLEY'S & SON'S REMOVAL
YOU CALL - WE HAUL
Cleanouts
household items
yard +
contracting debris
No Job Too Big or Too Small
Free Estimates
Fully Insured!
617-471-0044

HOUSE & WINDOW CLEANING
Painting & Other Work
Inside & Outside
Experienced, Reliable!
Joe Keenan 617-773-1084

ON TOP ROOFING & CONSTRUCTION
Roofing, siding, windows, decks, carpentry, licensed & insured
Jack O'Rourke
508-697-8934 617-967-3262

SERVICES

YARD WORK CO.
• Lawn Mowing Service
• Three times a month or weekly service
• Expert hedge and bush trimming
• Over 12 years in business
FREE Estimate
Call Bill Fielding
617-471-6124

FLUTE, SAXOPHONE, & CLARINET LESSONS
offered by experienced professional musician. Convenient N. Quincy location. Beginner to adult. Private & group lessons. Reasonable rates
617-770-9703

Murphy's Law(n) Service
Reasonable Prices for cutting your Lawn. 2 young hardworking teenagers.
Call 617-347-5719

DRIVEWAY SEAL COATING
[illegible]
Call 617-774-1211

PLASTERING/PAINTING
Good Rates. Good Ref[illegible]
[illegible]
617-770-1174 cell: 781-964-4213

LAWN MOWER REPAIR SERVICE
Pickup & Delivery
Fast Service
617-471-2646

SERVICES

THE TURFMAN & CO.
* Spring & Fall Clean-ups
* Expert Hedge Trimming
* Power Washing
* Yard Mulching
* Bushes & Trees Trimmed
* Lawn Mowing Services
* Hydroseeding & Sod
* Snow Removal
free estimates
Phone 617-328-1221
Toll free 1-866-TURFMAN

FREE JUNK CAR REMOVAL
any condition
No title, no tires, no problem!
We take all cars for free!
617-828-4413

Save Gas and Money
Shop Locally

THE DOG POUND
Portable B-B-Q
Get-togethers, after parties, graduations, reunions and much more
Call Bob 617-481-5561
email: thedoglb@comcast.net
I do the cooking so you can have the fun!

SERVICES

ON CALL LAWN CUTS
Vinyl Siding
Decks & Additions
Gutters Cleaned
Masonry Repairs
Interior & Exterior Painting
Shrubs Trimmed
Yard Clean-up
Senior Citizen Discount
Handyman Repairs
Spring & Fall Cleanups
Call Mike after 6pm
617-328-7135
Licensed & Insured

SERVICES

Your South Shore Headquarters For Appliance Service & Parts For All Major Appliances

hta
hancock tv & appliance
115 Franklin Street
South Quincy • 617-472-1710

JUNK REMOVAL SOLUTIONS
We'll Save You Time & Money!
CLEANOUTS - Basements, Attics, Garages, Yards, Offices
REMOVALS - Appliances, Furniture, Boilers, Water Heaters, Construction Debris
DEMOLITION - Kitchen, Bath, Walls, Sheds, Garages, Fences, Stone Brick Walls
CALL BAY STATE SERVICES FOR A FREE ESTIMATE TODAY! DAN 617-293-1086

ATLANTIC CLEANOUT SERVICE
Removal of Furniture etc... from:
One Room — Entire House
Garages — Sheds
Attics and much more
Residential [illegible] Free Estimates
Call: Steve Pepin 617-481-5413

DeFrancesco Construction
Specializing In REPLACEMENT WINDOWS
ROOFING - TRIM - GUTTERS - VINYL SIDING
Call Today for a quick, FREE Estimate or No Hassle Information
617-365-1444
30 Year Guarantee on All Workmanship
[illegible]

3D Landscaping
We Handle Both Residential and Commercial Accounts
781-249-0876
PO BOX 692063
Quincy MA 02269
~ MOWING
~ SPRING CLEAN UP
~ INSECT & GRUB CONTROL
~ 5 STEP LAWN PROGRAM
~ SHRUB TRIMMING
~ GUTTER CLEANING
We Accept MasterCard, VISA
WWW.3DLANDSCAPING.COM

Final Pick

Fast, Honest and Affordable
Commercial & Residential
Fully Insured
John Marchioni
617.251.6242
www.callfinalpick.com

Demolitions
Bathrooms • Sheds • Kitchens
Garages • Decks • Walls

Cleanouts
Attics • Basements • Garages
Offices • Yards

Removal
Furniture • Rugs • Appliances
Construction Debris • Brick & Stone

The Quincy Sun

MAIL TO: THE QUINCY SUN, 1372 HANCOCK STREET, QUINCY, MA 02169
PAYABLE IN ADVANCE. Payment must accompany order.

INDEX
❏ Services
❏ For Sale
❏ Autos
❏ Boats
❏ For Rent
❏ Wanted
❏ Help Wanted
❏ Work Wanted
❏ Pets
❏ Lost & Found
❏ Real Estate
❏ Antiques
❏ Flea Markets
❏ Yard Sales
❏ Instruction
❏ Day Care
❏ Personal
❏ Miscellaneous

RATES

1 WEEK	❏	$6.00 for one insertion, up to 20 words, 10¢ for each additional word
3-7 WEEKS	❏	$5.50 per insertion up to 20 words for 3-7 insertions of the same ad, 10¢ each additional word.
8-12 WEEKS	❏	$5.25 per insertion, up to 20 words, for 8-12 insertions of the same ad 10¢ for each additional word
13 WEEKS OR MORE	❏	$5.00 per insertion, up to 20 words, for 13 or more insertions of the same ad 10¢ for each additional word.

❏ Enclosed is $ ______ for the following ad to run ______ weeks in **The Quincy Sun.**

COPY:

NO REFUND WILL BE MADE AT THIS CONTRACT RATE IN THE [illegible]
DEADLINE: MONDAY AT NOON. PLEASE INCLUDE YOUR [illegible] IN AD

Anthony Agnitti, Robert Dart, MD, Named To QMC Foundation Board

The Quincy Medical Center (QMC) Foundation has named Anthony Agnitti and Robert Dart, MD, to its Board of Directors.

Anthony Agnitti is founder and president of the Quincy-based Agnitti Insurance Agency. He serves on the board of directors for many South Shore business and civic organizations and is immediate past chairman of the South Shore Chamber of Commerce.

Dr. Robert Dart is chief of Emergency Medical Services at QMC, overseeing the 24-hour Emergency Department that treats more than 37,000 patients each year. Dr. Dart joined QMC in 2002 from Boston Medical Center, where he was an attending physician in emergency medicine for more than a decade.

"We are honored to have these two truly remarkable individuals join the Foundation's Board of Directors," said Christine Schuster, RN, MBA, president and CEO of Quincy Medical Center. "Their leadership skills and accomplishments bring new insight and perspective that will only enhance the medical center's philanthropic endeavors."

ANTHONY AGNITTI

DR. ROBERT DART

Quincy Medical Center (www.quincymc.org) is a 232-bed acute care community teaching hospital providing South Shore residents with comprehensive medical and surgical services.

The medical center's Alliance for Quality with Boston Medical Center (BMC), formed in 1999, brings academic medicine to the community. At Quincy Medical Center, physicians from Boston Medical Center direct the departments of medicine, surgery, anesthesia, emergency medicine, and psychiatry. Additionally, physicians from BMC who are board-certified in a range of medical and surgical specialties work with community physicians to ensure the continuity of patient care.

Smoking Ban Causes Little Stir Here

(Cont'd From Page 3)

sure there is proper signage, emergency exits and proper lighting. So we do have say over private clubs already," he said.

Scheele said the health department has contacted 93 serving establishments in the city to ensure that they are aware of guidelines on the new law. Health officials soon will contact secondary establishments, such as sandwich shops, as well, he said.

Tobacco stores and other businesses that derive most of their revenue from the sale of tobacco are exempt from the state law. Nursing homes are exempt from the state law as well.

Ed Morris, manager of The Four's Restaurant in Quincy Center, said he supports the move to make all public restaurants and bars smoke-free.

"For the most part, it's an accepted practice now," said Morris. "My people are happy now to be working in a smoke-free environment. Now we will see if patrons come to your place to smoke or because you have a good place."

Morris said the city's move to ban smoking at private clubs will "level the playing field."

"I think allowing the private clubs to have smoking will hurt the bars."

Jim Pansullo, owner of Club 58/Shooters, said it would take people a few weeks to adjust to the new law.

"Since it's an across-the-board law I don't think it will affect our business," he said. "But we will have to hire more people to police this law.

"You might have people trying to light up in the bathrooms, and we don't want to get fined. We will have a congregation of people going in and out of the establishment, so it will be a bit of a challenge - but we will adjust."

Pansullo blasted the new law, however, saying it curtails individuals' rights.

"It should be our own right to choose and not have the government impose its will on the people," he said. "I don't remember voting on this law."

Petar Pepdjonovic, owner of the Mystic Lounge on Washington St., said he does not expect the new law to affect business.

"Every city and town is on a level playing field," he said.

As far as patrons walking in and out from sidewalk forays, he said the establishment would not allow more than a few people to congregate outside and smoke at any given time.

Scheele said anyone wishing to register a complaint or violation of the new law should call the Massachusetts Department of Public Health's hotline at 1-800-992-1895.

We Make Your *Summer* Bearable too!

Adding Central Air Conditioning to your home not only keeps you comfortable, it can **increase the value of your home by as much as 12%.** In addition, by installing high efficiency York equipment, you can **save money** on your utility bills and get **cash back** from MA Coolsmart.

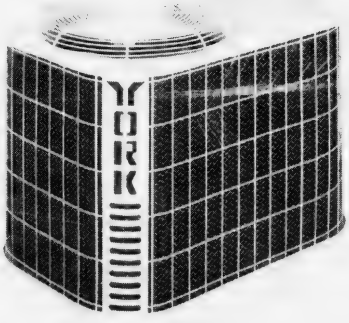

0% FINANCING FOR 12 MONTHS*

*Available to qualifying customers on the installation or replacement of a new York air conditioning system.

EAST COAST PETROLEUM
"We Make Winter Bearable"™

235 Atlantic Street
N. Quincy, MA 02171

1-800-649-0050

www.eastcoastpetroleum.com

YORK®
It's Time to Get Comfortable™

******C-AR-RT LOT**B-099
THOMAS CRAH PUBLIC LIBRARY
PO BOX 699164
QUINCY MA 02269-9164

It's Sidewalk Festival Time
Three Days Of Fun
Pages 15-18

The Quincy Sun

Historic Quincy's Hometown Weekly Newspaper

VOL. 36 No. 43 | Thursday, July 15, 2004 | 40¢

DAVID McCULLOUGH (right), author of the Pulitzer Prize-winning biography, 'John Adams,' lectures a group of teachers on the Life and Legacy of John Adams on the grounds of the Adams Birthplaces. Story on Page 12. *Quincy Sun photo/Courtney Paquette*

Mayor Warns Of
Layoffs And Service Cuts

Police, Fire Unions Reject Phelan's Furlough Plan

By WILLIAM TRAYNOR

At least two unions representing city employees have rejected Mayor William Phelan's offer to take three furlough days or pay more for their health insurance as a way to cut $2.1 million from the budget.

Unions representing the fire department and police patrol officers turned down Phelan's proposal, sources said.

Phelan said the city is waiting to hear from the state Department of Revenue on whether the city council's budget cuts were valid.

If the DOR deems the council's action valid, Phelan said a $2.1 million budget cut would require "layoffs and cuts in services."

"We want to determine the validity of the council's actions and then take action from there," said Phelan. "We are hopeful that this week we will have a legal point of view. We will take action following that determination."

As a way to prevent layoffs, Phelan asked city employees to pay more for their health insurance or take three furlough days. All unions had to agree to the proposal in order for it to take effect.

Richard Praetsch, union president of the Quincy Police Patrol Officers Association, said the union membership "respectfully declined" Phelan's offer.

Phelan has been seeking ways to meet the city council's $2.1 million budget cut for fiscal 2005. By an 8-1 vote, the council slashed $2.8 million from the budget, including $2.1 million of which was a bottom-line cut.

The mayor sharply criticized the move, saying the council didn't want to specify where the cuts would come from. But most councillors said the move was well within their scope of authority.

Veterans, Restaurants Spar
Over Private Clubs Issue

Saturday Deadline For Smoking Ban Comments

Residents have until Saturday to chime in on the city's bid to make the statewide smoking ban more restrictive.

At a public hearing held last week, the city's proposal raised the ire of veterans and members of private clubs, who believe the move is an assault on their personal freedom.

But some restaurant owners agree with the city's proposal, saying it would remove an unfair advantage private clubs have over businesses.

Health Commissioner Drew Scheele, with the backing of Mayor William Phelan, has introduced a ban on smoking in the workplace that goes one step beyond the statewide ban.

Under the city's proposal, smoking would not be allowed in private clubs or fraternal lodges, such as VFW Posts, the Elks or Knights of Columbus. The statewide ban exempts private clubs.

During the public hearing, held in the city council chambers, several veterans and private club members sharply criticized the city's plan, framing it as an issue that infringes on their individual rights.

"You are denying people's rights - as adults - to make their own choices," said William LaRaia, retired Quincy firefighter. "That's a disgrace."

Thomas Hayward, member of the George F. Bryan VFW Post, pledged to take the city to court if it moves forward with the plan.

"These are men who put their lives on the line for your freedom of choice," he told Scheele. "The veterans will not go softly into the night."

Scheele was peppered by questions from several people in attendance that wanted to know whether the proposal was final, but the health commissioner said he had not made a decision. If approved, the regulation could go into effect as early as July 18, said Scheele.

"This is not a done deal nothing has been etched in stone," he told those in attendance.

Regardless, the health commissioner received an earful from frustrated veterans and citizens. On several occasions, he hammered his gavel to suppress shouting and calm those in attendance.

About 50 people attended the hearing, including some restaurant owners and workers who claimed the current ban encourages smokers to join private clubs.

"I support your efforts," Jim Hession, owner of Finian's Restaurant in Quincy Center, told Scheele. "Lots of other cities and towns have done this. It is something we all have to go through together."

Jack McDonald, owner of the Common Market Restaurant, said he is fending off national chains such as the Outback Steakhouse and cannot afford to compete with private clubs that allow smokers. He said he plans to build an outdoor patio for smokers, which is allowed by the state.

(Continued On Page 6)

Phelan Confident Issue Will Be Resolved

Mayor, College Differ Over Pension Payments

It may be premature to announce a truce between the city and Quincy College officials.

Mere days after cutting a check for $1.2 million to the city, Quincy College President Sean Barry disputed a new request by Mayor William Phelan to hand over an additional $6 million for pension payments involving college retirees. According to Phelan, the city is owed millions of dollars because taxpayers have been subsidizing the college's retirees during the past decade.

"This [money] that the city's taxpayers have had to pay for pension obligations that the college has incurred since the change in legislation in 1995," said Phelan. "How much of that the city will be able to recoup is subject to negotiations."

In a letter to the mayor, Barry expressed "disappointment" that Phelan would deliver a $6 million bill soon after the college's "fulfillment of its monetary obligations to the city and school department pursuant to the March agreement."

Phelan said he is confident the city can resolve the issue.

"We have to sit down with college officials to discuss the matter, but I'm confident that we will resolve it sooner or later, as we have with all other issues involving the city's relationship with the college," said Phelan.

[illegible] last week [illegible] days after a college's [illegible] voted to pay [illegible] reaction to the vote, [illegible] board's approval [illegible] integral part an agreement hammered out this spring between the college and city officials that seemingly brought to an end a contentious rent dispute.

Although the pension liability issue was touched upon lightly during negotiations, Barry said it was his understanding that both sides would [illegible] future dis-

(Continued On Page 6)

■ Defends Conditions In House - *Page 3* ■ Quincy BR District Champs - *Page 23*

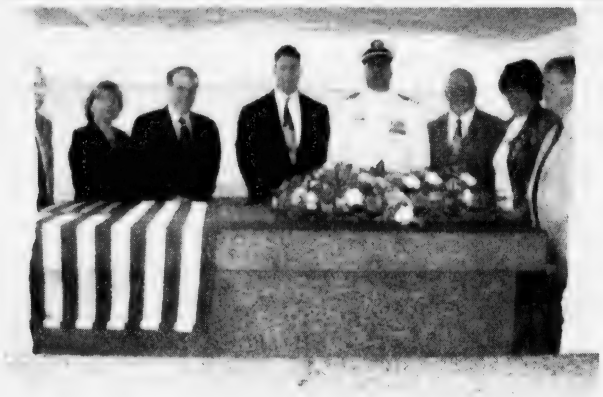

PRESIDENTIAL WREATH is laid on the tomb of John Quincy Adams in United First Parish Church. Left to right, William Westfield, representing the Board of Governors of the church; Marianne Peak, superintendent of the Adams National Historical Park; the Rev. Dr. Sheldon Bennett, minister of United First parish Church; Quincy Mayor William Phelan; Commander John C. Bozeman, commander of the Quincy Naval Reserve Unit; Attorney George Burke, the main speaker of the day; Margaret Coleman, director of the Russian American Cultural Center in Boston; and Dr. Edward Fitzgerald, executive director of the Quincy Historical Society.

Quincy Sun Photo/Courtney Paquette

Honored On 237th Birthday Anniversary

Presidential Wreath, Praise For John Quincy Adams

By COURTNEY PAQUETTE

On Aug. 14, 1830, the 63-year-old former president John Quincy Adams, then a congressman, jotted down these words of the Roman statesman Cicero in his journal:

"He plants trees for the benefit of future generations."

According to Marianne Peak, superintendent of the Adams National Historical Park, these words served as Adams' personal motto.

He planted oaks and beeches that still stand more than a century later around his home in Quincy. And he served the public with such vigor and moral courage that people reap the benefits of his contributions and remember his life 156 years after his death.

On Sunday, about 150 people forfeited an hour on a textbook summer day to honor John Quincy Adams on the 237th anniversary of his birth in a solemn ceremony at his tomb in United First Parish Church.

The ceremony included the laying of a red, white and blue presidential wreath by Commander John C. Bozeman of the Quincy Naval Reserve Unit, representing President George W. Bush, and the Naval Reserve color guard.

The sounds of the U.S. Navy Brass Ensemble from Newport, R.I., a chorus and organist filled the church. Speakers recounted Adams' contributions and encouraged the celebrants to let Adams' example inspire them to serve.

"He was truly a great man, a man who stood for the same integrity and the same morals and the same ethics as his father," said George Burke, a Quincy attorney for 45 years as well as a former city councillor and the main speaker Sunday. "I hope in some small way . . I've tried to emulate his life."

When a tankard once owned by Col. John Quincy, grandfather of the Adams whose career was being celebrated, was put up for auction three years ago, Burke successfully paid just under $200,000 to keep it in Quincy. It's now on display at City Hall.

Burke praised Adams' political career, which included terms as president, secretary of state, minister to Russia and Great Britain and congressman, a post which he filled for 16 years as the only former president to be elected to Congress after his term in the White House.

Burke said John Quincy Adams' parents, John and Abigail, raised their son to be a public servant and he urged those present to encourage their children to participate in political life.

Mayor William Phelan said Adams achieved greatness not by spending long periods of time implementing a large plan but by trying to make an impact each day, an example, he said, everyone could follow.

"If we spend every day trying to improve the condition of our fellow man, we too can make history," said Phelan.

The crowd kept rapt attention as some of the more obscure facts of Adams' life

(Cont'd On Page 9)

hair
color
wax
facials
cosmetics
manicures
pedicures

Searching for a new look...

Aura
SALON
1155 Hancock St., Quincy, MA 02169
617-773-2142
Ample Parking on rear Walk ins Welcome
Tues Thurs 9-9, Fri, Sat 9-5

Diamond Dreams

Discover the Difference
Del Greco's
FINE JEWLRY
399 Washington St., on Rte. 53 Weymouth
781-337-5069
Hours: Mon, Tues, Wed, Fri 9:30-5:30,
Thurs 9:30-7, Sat 9:30-2, Sun closed

FOOD THAT'S IN WHEN SCHOOL IS OUT

Kids age 18 and under can eat FREE meals this summer at these sites:

Monday - Friday
Now through August 20, 2004
11:00am to 1:00pm

Parker Elementary School (cafeteria)
148 Billings Road, N. Quincy

Lincoln Hancock School
300 Granite St., Quincy

Ward II Community Center
16 Nevada Road, Quincy Point

Snug Harbor School (shelter area)
333 Palmer Street, Germantown

Quincy Housing Authority
Bicknell Circle, Germantown

Sponsored by Quincy Public Schools

FOR MORE INFORMATION, CALL
617-984-8768

The Summer Food Service Program prohibits discrimination because of race, sex, color, national origin, age or disability.
Sponsored by the Massachusetts Department of Education

GRAEBER, DAVIS & CANTWELL, P.C.
Attorneys At Law

PERSONAL INJURY
DIVORCE & FAMILY LAW
REAL ESTATE
CRIMINAL LAW
ESTATES & WILLS
ELDER LAW

617-745-6565
Call for a Free Consultation

Available 24 Hours, Seven Days a Week To Answer Your Questions
15 Cottage Avenue • 4th Floor • Quincy
With Offices In Quincy, Marshfield & Dennis

City Rules It Uninhabitable

Owner Defends Conditions At West Quincy Home

By TOM HENSHAW

Michael Jovanovic, who will turn 84 next month, leaned forward on his cane and defended the 40-odd chickens and six children who make their home in the house he owns at 62 Town Hill St., South Quincy.

"I've had the chickens for 30 years," he said. "They are grandfathered in. I've been keeping chickens since I was five years old in the old country. I invented the breed. People come to me and ask how I did it.

"It's true that in some of the rooms the children's clothing is not in the best order. Six children can easily make a mess. It's true the clothing is disorderly but it is not dirty."

Jovanovic and Holly S. Hampe, 41, the mother of the children and a resident of the house, were in Quincy District Court last week, pleading innocent to charges of assault and battery on a child resulting in injury.

The youngsters, ages 8 to 16, were taken to Quincy Medical Center for treatment and released to relatives under supervision of the state Department of Social Services (DSS).

The two-story white house on Town Hill Street was ruled uninhabitable. "I never saw anything like it in my life," said Andrew Scheele, the city's public health commissioner.

Police and DSS officials who raided the house last Thursday at the urging of neighbors say they found about 65 chickens roaming the house amid piles of chicken feces and other debris.

Jovanovic description of the raid differed from the official version.

"The DSS knocked at the door," he said. "One of the children asked who is was. They said the DSS.

"I'm Greek Orthodox. I have three degrees in theology. I thought that meant Divine Sacred Scriptures. I didn't open the door. They couldn't teach me anything about the Bible.

"The DSS called the police. I've heard of people who dress like the police but they are really robbers. They didn't have an order from the court so I didn't open the door.

"They broke the door down and entered. Holly wasn't there and they wanted to go into other rooms. They broke both doors down.

"Behind one of the doors, two children were watching TV. Why they locked the door I don't know.

"It's true I had six chickens with me. I've been keeping chickens since I was five in the old country.

"I invented the breed I have now. It's called 'Exchequer Leghorn.' I have an award for inventing them as a contribution to agriculture.

"I have a permit from Robert Bloom at Quincy court to keep chickens. I got it a year and a half ago. I told him I had chickens for more than 30 years and he said, 'You can have them.'

"They say there were dozens of chicken roaming around. That's not true.

"The baby chicks were in cages. Three almost adults were in cages, too, but they heard all the noise and knocked the lid off and flew out of their cages.

"There were also four boxes of chicks ready for delivery to farms when the DSS came.

"It's not true that there was chicken feces in the house. I asked Scheele to come in and point it out to me but he refused to go into the house."

Scheele, who visited the house on the day of the raid, said he refused to go in a second time because he did not have any personal protective equipment on.

The health commissioner said he went back to the house with Jovanovic while the owner collected some personal belongings.

"We didn't want him to clean up the house himself," he said. "A lot of things could go airborne. The house needs a professional cleaning.

"The chickens themselves are not our concern. They come under the zoning ordinances and the Building Department. We had no idea there were children in there."

Jovanovic denied reports

(Cont'd On Page 8)

MICHAEL JOVANOVIC has raised Exchequer Leghorns, a breed of chicken he invented, at 62 Town Hill St. for 30 years. Now his hobby is under fire from Quincy health officials.

CRABTREE & EVELYN

~ *fragrance of the month* ~

Goatmilk Hand Therapy

FREE 1.7 oz. tube

with any $40 purchase of C & E products
Retail Value $6.50 – while supply lasts

ABIGAIL'S CROSSING
1360 Hancock St., Quincy • 617-472-5667

CENTER
QUINCY MEDICAL
The Boston Medical Center Alliance For Quality

Get to know the ER, no emergency required.

This month on **Access to Health**, the newest show on Quincy Access TV, learn to prepare for health emergencies from the Chief of Emergency Services at Quincy Medical Center, Dr. Robert Dart. He, and Physician Assistant John King, discuss the latest emergency advances and ways to speed your care through our *FastTrack* service.

Tune in, then **call us to receive your free 'File of Life'** to be better prepared for health emergencies. Call toll-free, **877-479-CARE (2273)**, 24 hours a day. For show times, go to **www.qatv.com**.

QATV

Access to Health

HOSTED BY
DR. NANCY DREW
of Granite Medical

Truly Remarkable™ TV

A co-production of Quincy Medical Center & Quincy Access TV

Dreaming about retiring... or retiring early?

Wouldn't it be great not to have a mortgage?

Nine years from now, you could retire (or retire early!) with the mortgage monkey *off your back*. Colonial Federal's new 9-Year Mortgage lets you lock in a great deal today before rates start going up. You get a guaranteed fixed monthly payment. You pay less interest. You build equity faster. And 108 payments later, by the summer of 2013, you'll own your house *free and clear*. It's the new American dream – retiring mortgage-free – and it can happen for you. Come see us or call Cathy or Eileen at 617-471-0750. (12-Year Loans also available.)

9-YEAR FIXED RATE
4.75% APR
NO POINTS!

12-YEAR FIXED RATE
5.10% APR
NO POINTS!

COLONIAL FEDERAL SAVINGS BANK
"Your neighborhood bank!"

QUINCY 15 Beach Street 617-471-0750 • 1000 Southern Artery (Residents only) 617-479-1430
HOLBROOK: 802 South Franklin Street 781-767-1776
EAST WEYMOUTH: Middle & Washington Streets 781-331-1776 • www.colonialfed.com

Some additional facts: Annual Percentage Rates (APRs) apply to 1-2 family owner-occupied homes and assume a maximum 80% loan-to-value and first mortgage position. A 9-Year Loan would be repaid in 108 equal monthly payments of $11.34 per $1000 borrowed. A 12-Year Loan would be repaid in 144 equal monthly payments of $9.25 per $1000 borrowed. Rates effective as of 05/26/04 and may vary by property type, loan-amount, credit-worthiness and loan-to-value ratio. Other rates & terms are available, including 10-Year and 20-Year Loans. Please ask!

EQUAL HOUSING LENDER

The Quincy Sun

USPS 453-060
Published weekly on Thursday by
The Quincy Sun Publishing Co. Inc
1372 Hancock St., Quincy, MA 02169
Henry W. Bosworth, Jr., *Publisher*
Robert H. Bosworth, *Editor*

40c per copy $19.00 per year by mail in Quincy
$23.00 per year by mail outside Quincy. $28.00 out of state
Telephone: 617-471-3100 471-3101 471-3102
Periodicals postage paid at Boston, MA
Postmaster Send address change to
The Quincy Sun, 1372 Hancock St., Quincy MA 02169

The Quincy Sun assumes no responsibility for typographical errors in advertisement, but will reprint that portion of an advertisement which the typographical error occurs.

Moments in time

THE HISTORY CHANNEL

• On **July 14, 1099,** during the First Crusade, Christian knights from Europe capture Jerusalem after seven weeks of siege and begin massacring the city's Muslim and Jewish population.

• On **July 18, 1929,** Hunter S. Thompson, who pioneered "gonzo journalism," is born in Louisville, Ky. Thompson also wrote several best sellers, including "Hell's Angels" and "Fear and Loathing in Las Vegas."

• On **July 17, 1955,** Disneyland, Walt Disney's metropolis of nostalgia, fantasy and futurism, opens in Anaheim, Calif. The $17 million theme park was built on 160 acres of former orange groves, and soon brought in staggering profits.

• On **July 12, 1962,** at the Marquee Club in London, the Rolling Stones give their first public performance. The band, named after a Muddy Waters song, included singer Mick Jagger, guitarists Keith Richards and Brian Jones, bassist Dick Taylor and drummer Mick Avory, who later played with the Kinks.

• On **July 15, 1965,** comedian Joan Rivers marries Edgar Rosenberg. Rivers, a former department store worker, had worked as a struggling comedian for years, and her new husband became a favorite topic of her comedy routines.

• On **July 16, 1969,** at 9:32 a.m. EDT, Apollo 11 is launched from Cape Canaveral, Fla., on a historic journey to the surface of the moon. Three days later, after traveling 240,000 miles, Apollo 11 and astronauts Neil Armstrong, Edwin "Buzz" Aldrin and Michael Collins entered into a lunar orbit.

• On **July 13, 1985,** Live Aid, a massive concert for African famine relief, takes place simultaneously in Philadelphia and London. In addition to the 162,000 fans who attended the all-day event, 1.5 billion viewers worldwide watched the show on MTV or other TV stations. An estimated 75 percent of all radio stations around the world broadcast at least part of the concert.

© 2004 King Features Synd., Inc.

QUINCY ANIMAL SHELTER
56 Broad Street, Quincy • 617-376-1349
quincyanimalshelter.org
ADOPTION HOURS
THURSDAYS 5:30 - 8:30 pm
SATURDAYS 10 am - 4 pm, SUNDAYS 11am - 2 PM
Phone: 617-376-1349 Fax: 617-745-5736
Adoption fees include initial vaccinations and Spay/Neuter as needed. 100% volunteer run, new volunteers always needed.
FOR LOST or FOUND ANIMALS call
CITY OF QUINCY ANIMAL CONTROL at 617-376-1364.
Volunteer Opportunities Available!
QAS is looking for responsible & reliable Volunteers to walk, train and socialize dogs, feed, play with and cuddle cats, join the Marketing or Fundraising Committees and much more. Call QAS at 617-376-1349 or visit our website

DOGS Available for Adoption
BRAD: White/brown brindle male more info to follow
LUCKY: White/brown brindle
ZENA: White/brindle grey info to follow
CASSIE: 2 1/2 y.o. Shepherd mix. Needs experienced owner
ACE: 15 month old German Shepherd mix

AVAILABLE CATS
SETH: 2 y.o. black male, rescued as a stray
SAMANTHA: 4 y.o. female, declawed. Best in adult home.
PEPPER: 1 y.o. black and white female with tipped ear. Has food allergies (does well on green peas and rabbit formula food)
JENNA: SF, approx. 9 y.o., DSH, black with jade green eyes.
DEIDRE: DMH black and white spayed female
PRINCESS: SF, 8 months old. Tiger with black on tip of tail. Do best in home with quiet environment and another cat to play with.
NEFERTITI: 12 y.o., calico female
FIRST LADY: 10 y.o., longhaired beauty
CLYDE: 3 y.o. male, FIV+. Should be an only cat or go with another FIV+ cat
BRADY: 2 y.o., black haired male, well trained
MADELINE: Beautiful calico info to follow
BROOK: Gorgeous green-eyed mix info to follow
OTTO: Handsome tiger info to follow
ANSAR & LIOR: ready to be adopted info to follow
ALVIN: Handsome tiger cat info to follow

Sunbeams

By Henry Bosworth

The Smoking Ban

A few questions about the new state smoking ban: Will it clean the smoke out of the workplace without problem side effects?

Things seem to have gotten off to a pretty good start at Quincy bars and restaurants. Some of the restaurants already had a no-smoking policy in the dining area but allowed smoking at the bar.

Smokers, so far, don't seem to be bothered too much having to step outside to light up. Getting together in groups outside makes for a sort of social gathering and maybe an opportunity to make new friends.

But what about the butts? Will they be flipped on the sidewalk or in a corner after puff-down?

That could become somewhat of a stinky eyesore unless businesses provide a butt container to snuff them out in. Or the city sends a clean-up crew.

And if smokers gather in large groups outside a bar, do passerby have to worry about second hand smoke? Well, maybe it's something to think about.

It's now summer and stepping outside to grab a smoke is no problem weatherwise.

But what happens, come winter and the temperature plunges and the icy winds howl? Stepping outside isn't going to be so inviting.

Sneaking a smoke in the men's or ladies' rooms might be tempting.

At least one Quincy restaurant manager is already thinking of the winter problem.

"We may have to provide some kind of an outdoor enclosure for customers to smoke in," he says.

One Quincy woman bartender couldn't be happier over the ban.

"I no longer go home with red and watery eyes and the stench of cigarette smoke in my hair and clothes," she says. "I really enjoy working behind the bar now."

Will City Health Commissioner Drew Scheele get the state ban extended to Quincy's private clubs like the Elks, American Legion and VFW posts?

He ran into a lot of flak on that from veterans at a midday hearing last week.

Bar revenue and function hall rentals are important for those organizations to remain in operation.

But there were restaurant owners at the hearing backing Scheele's plan. They feel if smoking is allowed in private clubs, it will pose unfair competition to them.

Smokers, they argue, would soon find their way to the private clubs to be able to relax and smoke inside instead of standing outside.

Scheele is expected to make a final decision probably by next week. "Nothing is etched in stone," he said after the hearing.

Will the state smoking ban lead smokers to kick the nicotine habit?

Probably not for most. Maybe, eventually, for a few.

Once upon a time you could pick up a pack of Camels, Chesterfields or Lucky Strikes for 15 cents at the local A&P or First National Store, the forerunners of today's supermarkets.

Or, better still, two packs for a quarter.

At those prices, there were plenty of cigarettes going up in smoke.

In more recent times, the price of cigarettes started to rise and then soar. Many thought the cost would put a damper on smoking. But it really didn't.

Even at $6 or so a pack, they're still smoking.

It isn't easy to kick the habit.

I know. I was a nicotine addict, putting away a pack or more a day. I would give them up for Lent and see how long I could go without one.

Once I went a whole year, but never losing the urge. I used to stand near smokers at socials to take in what I then considered aroma. I knew I was still vulnerable.

And a vacation with the family on the Cape did me in. When we arrived on Saturday, it started to rain. It rained Sunday. And, Monday, too.

The cottage suddenly got smaller. The kids fussier. I bolted to a store and bought a pack of Marlboros. They say if you light up a cigarette after a long layoff, it will taste so lousy to make you quit again.

Not so. That first cigarette tasted so good, I lit up another one right after it. And before the week was out I was smoking more cigarettes than I ever had in my life.

I went the Lent route a few more times but never lost the urge and went back to smoking. Finally I did it.

I sat down one day and had a talk with myself: "Hey, look at that cigarette. That's paper on the outside and tobacco on the inside. You light a match to it and it burns. You inhale it into your body. It just doesn't make sense. So, get smart and knock it off!"

I guess I convinced myself. That was 1970. I haven't had a puff since. And the urge is gone.

To any smokers out there trying to quit, don't give up. If I could do it, you can, too.

Stay in there.

Quincy Kiwanis Awards Scholarships

The Quincy Kiwanis Club recently presented scholarships to four high school graduates, two from Quincy High School and two from North Quincy High School at a recent luncheon.

Quincy High School recipients were Samantha Amodeo, who will attend Yale University, and Jennifer Gordon, who will go on to attend Boston University. North Quincy High School recipients were Kimberly Walsh, who will attend Boston College, and Maria McGinness, who plans on attending Connecticut College. The parents of the students were also honored.

Kiwanis President Michelle Stenberg also thanked QHS Principal Robert Keuther for his many contributions to the school. Keuther has been appointed as the principal of the Marshfield High School, effective mid summer.

The scholarship winners were selected from a wide field of candidates by Stenberg and Kiwanis Scholarship Chair Carol Lee Griffin. Also present were Scholarship Chairpersons Linda Wilson from QHS and John Perkins from NQHS.

Quincy Bay Tides

High and low tides in Quincy Bay for the week of Thursday, July 15, to Wednesday, July 21.

	High	Low
Thursday, July 15	11:01 a.m.	4:46 a.m.
	11:01 p.m.	4:45 p.m.
Friday, July 16	11:44 a.m.	5:28 a.m.
	11:43 p.m.	5:28 p.m.
Saturday, July 17	—	6:08 a.m.
	12:24 p.m.	6:10 p.m.
Sunday, July 18	12:23 a.m.	6:47 a.m.
	1:03 p.m.	6:51 p.m.
Monday, July 19	1:03 a.m.	7:25 a.m.
	1:41 p.m.	7:32 p.m.
Tuesday, July 20	1:43 a.m.	8:03 a.m.
	2:19 p.m.	8:13 p.m.
Wednesday, July 21	2:23 a.m.	8:43 a.m.
	2:57 p.m.	8:57 p.m.

Scenes From Yesterday

THIS IS A 1910 real photo postcard view of the old Central Fire Station on the corner of High School and Quincy Avenues in Quincy Center. It was built in 1892 when the state building codes required that public buildings such as schools and fire stations had to made of brick. The previous fire headquarters that served for almost 50 years was a Quincy-granite building on School Street that then became police headquarters. This building was replaced with the present 65-year old headquarters building on this site in 1938. Only the Wollaston station survives in Quincy today as an active fire station originally built for horse-drawn fire apparatus as shown here. To contact Tom Galvin, e-mail tmgalvin@verizon.net.

From the Collection of Tom Galvin

READERS FORUM

Solving Quincy Medical Center's Parking Dilemma

When I tell people about Quincy Medical Center's originally proposed three-level garage in the woods of Glendale Park, 700 feet from the hospital and down a sharp slope, they always say the same thing: "Why wouldn't they just build a garage on their existing lot?"

It is an obvious question, and an obvious solution. QMC currently has a sprawling expanse of parking lots. A new garage placed close to the back entrance of the hospital would be a wonderful convenience for patients and staff.

It would not offend the abutters or the neighborhood. It would be built on a level, cleared surface away from residences, rather than on a steep, wooded slope abutting many homes. It would not introduce a whole host of new drainage problems for the neighborhood, or require the construction of a holding pond or extensive remediation in the form of landscaping and special lighting. It is a solution with such obvious merit that Mayor William Phelan made it the center of his proposal to the hospital.

Yet the hospital rejects it, and for reasons that to me are infuriating.

First, the hospital claims it would have to build a five-story garage on the existing lot to achieve the same gain in parking spaces as with a three-level, two-story garage in the woods. Excuse me? Wouldn't a three-story garage with ground level parking and three levels above provide the same spaces?

Second, the hospital claims their plan costs $2.5 million and the city's place costs $8 million. The extra story costs $5.5 million? I don't think so.

Third, the hospital complains of lost spaces during construction. The city proposed the use of Whitwell Park for temporary parking, but QMC says it is concerned about safety. What about the currently existing safety issue of patients walking 700 feet up a slope with no walkways or steps on a wintry day?

Whitwell Park does not to be used anyway; the Hospital Hill Neighborhoods Association has identified a host of ready-to-rent parking spaces in the area. The hospital has expressed no interest.

I commend Mayor Phelan and City Councillors Doug Gutro and Kevin Coughlin for their efforts to mediate the dispute. Unfortunately the hospital continues to treat its neighbors poorly, continues to exaggerate and mislead, and continues to display an utter lack of resourcefulness.

I am pleased that for the moment QMC seems to be holding off on plans to expand into Glendale Park, but at the same time I, along with my neighbors, remain wary and vigilant.

Mark Kolkebeck
Glendale Road
Quincy

A Heartfelt Thank You To QMC's Staff

As I prepared to undergo surgery at Quincy Medical Center (QMC) last February, I was filled with a patient's typical mixture of nervousness, anxiety and questions. During my five days at QMC, I found each staff member exemplified friendly and immediate care, courteousness and outstanding knowledge. It eased my mind to know that I was being taken care of by seasoned professionals who are experts in their field.

Prior to my operation, I received an informational pamphlet concerning the preparation for surgery, pre-surgical testing, day of surgery, the operation holding area and post-op procedures. My surgeon and anesthesiologist both spoke with me before the surgery explaining all aspects of my procedure. This calmed my fears and provided me with all the information I needed in order to enter into my operation assured and prepared.

Whether I was curious about dietary concerns or wished to take a 4 a.m. walk on the hospital floor, none of my needs went unnoticed or ignored. QMC employees were on staff 24 hours a day, seven days a week to answer the call of duty. The level of care I received after my surgery was unmatched.

The little extras provided by QMC really make a difference. For example, patients enjoy the benefit of a private room. The valet parking service is yet another sign that QMC is truly a "class act." But most important to me is something which I had not realized before the operation. Being in a neighborhood hospital made it convenient for friends and relatives who work in the hospital to stop by and say "hello." This cheered me up considerably.

More than 30 Boston Medical Center doctors are on staff at QMC, allowing the hospital to offer the best of both worlds; the convenience of a local facility enhanced with the talent of some of the finest physicians in the country.

My satisfaction is the result of the combined efforts of a number of extraordinary individuals including Stephen Sentovich, M.D., of Boston Medical Surgical Center; Charles Schwartz, M.D., Cecilia Mullen, A.P.R.N., and Alan Berrick, M.D., of Granite Medical Group; Sarah May, M.D., of Commonwealth Hematology/Oncology; and the nurses and staff on the third floor of building A at QMC, and all of the staff that I met.

Their commitment to maintaining a completely patient minded environment made a world of difference during my hospital stay, and I wish to extend a heartfelt thank you. We South Shore residents are fortunate to have a world class hospital such as QMC right in our own backyard.

Phyllis Rudnick
Quincy

Quincy's Yesterdays

Della Chiesa Decides To Run For State Rep.

This Week
1960
44 Years Ago

Mayor Amelio Della Chiesa decided not to seek the Republication nomination for Congress.

Della Chiesa said he had consulted with friends and, although some urged him to run for Congress, most of them felt he would be of greater service to Quincy as state rep and mayor.

Besides, he said, City Clerk John Gillis had informed him that it would cost the City of Quincy about $30,000 to hold a special election for mayor if he should go to Washington.

Della Chiesa's withdrawal left Charles J. Gabriel of Quincy as the leading Republican candidate to oppose Democrat James A. Burke of Milton for the 13th District congressional seat.

HOSPITAL DILEMMA

City Hospital officials were faced with a dilemma in the construction of a new nursery.

They were told that unless the city goes ahead with the project the federal government will withhold the $35,353 balance of $250,000 used to build the new wing that opened in February.

Architect Paul A. Coletti estimated that the nursery would cost between $80,000 and $100,000 and City Auditor Alexander Smith said the city has only $40,000 available.

Meanwhile, Mayor Della Chiesa estimated that hospital receipts will run a half million dollars more than last year, thanks to the opening of the new wing.

FIREFIGHTER HONORED

Quincy Firefighter Waldo E. Lagerquist received a commendation for his action in reviving by mouth-to-mouth resuscitation a youth had been struck by lightning while standing under a tree on Washington St.

QUINCY-ISMS

At the Democratic National Convention in Los Angeles, Rep. James R. McIntyre (D-Quincy) predicted that Presidential candidate John F. Kennedy would seek a Protestant from the southwest as his running mate to balance the ticket. . . Emery F. Tobin, formerly of Quincy, was installed as president of the Rotary Club in Ketchikan, Alaska . . . The Zoning Board of Appeals approved construction of a $1,150,000 recreation center, including a 60-lane bowling alley, at Southern Artery and South St. . . . Ed Ceriani, a 16-year-old Quincy High School senior, fired a 69 in the qualifying round of the New England Junior Open Golf Tournament at Furnace Brook. . . Edward J. Beyor of 28 Wollaston Ave., Wollaston, was attending the American Baptist Assembly in Green Lake, Wis. . . Cube steak was 99 cents a pound at A & P Supermarkets. . . The Rev. Luther A. Ek, pastor of the Covenant Church for the past seven years, was given a reception on the eve of his departure to become eastern area director of evangelism for the Evangelical Covenant Church of America. . . Public Works Commissioner Charles R. Herbert announced that work had begun on five seawalls costing $35,500 at Manet Ave., Malvern St., Maxim Place and Brinsley St., Houghs Neck, and Terne Rd., Adams Shore. . . Sixty Cub Scouts from Pack 9 at the First Church of Squantum went on their annual outing to Great Brewster Island with Edward Rowe Snow. . . Doris Day and David Niven were starring in "Don't Eat the Daisies" at the Strand. . . Wildness put pitcher Ed DiSalvio in a five-run hole in the first inning but his Quincy teammates came back for a 7-6 victory over Randolph in a South Shore League game. . . John H. Brownell of 180 Rock Island Rd., Houghs Neck, filed for the Republican nomination for sheriff of Norfolk County. . . Helen Gay Crispo of 58 Pawsey St., Houghs Neck, was off to the all-star game in New York after winning the trip in a national jingle contest. . . Mr. and Mrs. John R. Blake of San Pablo, Calif., formerly of Quincy, were back home to attend the convention of the Granite Cutters International Association of America at its headquarters at 18 Federal St., South Quincy. . . Mayor Della Chiesa said he plans to poll Wollaston merchants on the need for parking before committing city-owned land at Hancock and Chapman Sts. for that purpose. . . A 1960 Simca that gets up to 40 miles to a gallon of gas was on sale for $1,545 at Swift and Bachman, 330 Hancock St.

Arts & Entertainment

At Adams National Historical Site

Boston Landmark Orchestra Free Public Concert July 23

The Boston Landmark Orchestra will present a free public concert at the Adams National Historical Park site Friday, July 23, at 7 p.m.

Conductor Charles Ansbacher will lead the 42-piece orchestra on the front lawn of the Beale Estate, 181 Adams St., next door to the Adams Mansion.

The concert is entitled "Landmarks of Freedom: Of The People, By The People, For The People," celebrating democracy and freedom.

This is the third straight year the orchestra has appeared in Quincy, supported by the State Street Corporation and the Adams National Historical Park.

"We are extremely fortunate to have the Boston Landmark Orchestra return to Quincy this summer," said Mayor William Phelan.

"It is particularly fitting that this concert, featuring patriotic arrangements, is being held at the Adams National Historical Park, home of two United States presidents.

"What better place to enjoy a classical musical performance which celebrates our historical and architectural landmarks than right here in Quincy."

In the event of rain, the concert will be held in the Quincy High School auditorium.

For more information, contact the mayor's office at 617-376-1990, or Discover Quincy at 617-657-0527.

Explore Other Worlds At The Thomas Crane Library

The Thomas Crane Public library and its branches continue to offer summer programs for children. Please contact the library for more information on any program listed below.

Art to Go is a drop in program of art activities for children of all ages. The projects are open ended so a toddler can complete them with an adult's help and older children can express their creativity through design and detail. Each week bring a new project to each branch of the library. Craft time is from 2 to 4 p.m. at the Main Library on Mondays, Adams Shore on Tuesdays, Wollaston on Wednesdays and North Quincy on Thursdays. Hanging Jellyfish are the project for the week of July 19.

Registration begins on July 19 for the second of four Monday Nigh Craft programs. This program will take place at the Main Library on July 26 from 7 to 8 p.m. Registration is required and limited to Quincy children ages 8 and older. For more information stop by the library or call the Children's Room at 617-376-2411.

Registration also begins on July 19 for Kindermusik program presented by Lisa Gillespie. The program will take place July 30 from 10 to 10:30 a.m. in the Main Library and is limited to Quincy residents. Registration is required.

NEWCOMER CHARLOTTE DORE of Rosalita's Puppets presents the marionette show "Sea Story" – an adventure under the sea with pirates, a mermaid and all kinds of sea creatures at the Thomas Crane Public Library Tuesday, July 20.

The 17th Annual Summer Storytellers Series presents an array of talent both new and old. These programs are for school age children, five years old just entering kindergarten may prefer the Pajama Time programs. Both programs are presented at the Main Library and do not require registration.

On July 20, Newcomer Charlotte Dore of Rosalita's Puppets presents the marionette show "Sea Story" – an adventure under the sea with pirates, a mermaid and all kinds of sea creatures. The program is sponsored by the Quincy Arts Lottery.

Pajama Time is a drop in storytime presented by storyteller Joan Goodman that includes stories, songs, rhymes and a simple craft. Children are welcome to attend in pajamas. Pajama Time is intended for children ages 2-5 accompanied by an adult. The program is sponsored by the Friends of the Library.

Registration is also underway for Family Book Bingo, a game for the whole family. Registration is until Aug. 13.

For more information about these programs or the many other programs for children of all ages contact the Thomas Crane Public Library at http://thomascranelibrary.org.

Montessori School of Quincy

OPENINGS AVAILABLE
FOR FALL ENROLLMENT
Pre-school and Elementary Levels
2.9-9 years of age
101 Adams Street, Quincy
NAEYC Accredited · AMI Recognized
For further information please call 617-773-8200

BRIDAL DIRECTORY

FLORISTS

ALMQUIST FLOWERLAND GARDEN CENTER, FLORIST & GIFTS
Elegant Arrangements Living Beauty
326 FRANKLIN STREET, QUINCY ♦ 617-479-2020

Quint's House of Flowers
Family Owned & Operated since 1919
761 SO. ARTERY, QUINCY
617-773-7620

STEMS
Specializing in Unique CUSTOM DESIGNED WEDDINGS
555 Hancock Street, Quincy 617-770-9090

Flowers By Helen
617-471-3772
Nationwide Wire Service
Credit Cards Accepted by Phone
30 Billings Rd
Wollaston

JEWELRY

LeColson Fine Jewelry
Quality and Integrity a Tradition
The Coletti Family: Al - Dave - Mark
795 HANCOCK ST 617-786-7942

JUSTICE OF THE PEACE

DENIS E. TARDO
JUSTICE OF THE PEACE
617-905-7254

RELIGIOUS ITEMS

Unity Candles
Rosary Beads
RELIGIOUS ARTICLES
CREEDS CROSSING
BOOKS • GIFTS MUSIC • BIBLES
25 BEALE STREET
Mon - Sat 9:30am -6:30pm
WOLLASTON
(617) 471-0990

MUSIC

Caroline Calabro Hughes
FLUTIST
Music for Weddings, Receptions and Ceremonies
617-770-9703

ALLERTON HOUSE AT HANCOCK PARK BRINGS TO YOU

concerts on the plaza
Outdoor Summer Concert Series

The Westwood Swing Band
July 29th • 6:00-7:00 pm

The O'Reilly's Band
August 19th • 6:00-7:00 pm

Light refreshments will be served!
For more information call 617-471-2600

Allerton House
at Hancock Park
Assisted Living Community
164 Parkingway • Quincy, MA 02169

Enjoy an Evening Under the Stars!

Owned and managed by Welch Healthcare & Retirement Group

SOCIAL

Tickets Available For Mayor's Garden Party

Tickets are available for the third annual Mayor's Garden Party to be held Friday, July 23, at 5 p.m. in the garden of the Adams Mansion, 135 Adams St., prior to the concert by the Boston Landmark Orchestra.

The party will feature a silent auction at which one of the items will be a two-night weekend stay at the New York Marriott East Side in New York, donated by the Boston Marriott Quincy.

Other items will include an autographed copy of David McCullough's Pulitzer Prize-winning biography of John Adams; a whale watch for two and a harbor islands cruise donated by Harbor Express.

Also a Quincy watch donated by Rogers Jewelry, gift baskets from Aura Salon and Gypsy Kitchen, a $100 savings bond from South Coastal Bank, and a Cat's Meow village replica of Quincy City Hall signed by the city's past and present mayor donated by Abigail's Crossing.

Tickets for the garden party and auction are $100 per person or $150 per couple and are available at Abigail's Crossing, 1360 Hancock St., or by calling the mayor's office at 617-376-1990.

"The garden party is a wonderful way to enjoy the beauty of the Adams National Historical Park while helping to support Quincy's tourism efforts," said Mayor William Phelan.

Craft History Slide Lecture At Library

A slide lecture entitled "Craft In The 21st Century" will be presented by the Fuller Craft Museum of Brockton Wednesday, July 21 at 7 p.m. at the Thomas Crane Public Library, 40 Washington, Quincy Center.

The lecture will focus on a history of craft in the United States, common themes in contemporary art, and the work of some acclaimed New England craft artists.

The lecture is free and no registration is required. For more information, call 617-376-1301.

Quincy Girls In 'West Side Story'

Quincy girls will play key roles in the Randolph Community Theater's production of the musical extravaganza "West Side Story" next month at St. Mary's School Hall in Randolph.

The Quincy players include Casey Doherty, Laura Martina Eastwick, Sarah Murray and Kasey Tapper while Lucia Murray will perform as a member of the production's orchestra.

The performance dates are Friday and Saturday, Aug. 13 and 14 at 7:30 p.m. and Sunday, Aug. 15, at 2 p.m. The cost is $10 for an adult and $8 for children and seniors.

For more information call 781-961-0939.

MR. and MRS. RALPH RYAN

Mr., Mrs. Ralph Ryan Celebrate 50th Anniversary

Mr. and Mrs. Ralph E. Ryan, formerly of Quincy, were honored on their 50th wedding anniversary recently at a dinner at Ruth's Chris Steakhouse in Mobile, Ala.

Ryan and the former Diane Rheta DeAngelo were married July 4, 1954, in St. John's Church in Quincy but have live in Mobile for the past 36 years.

They had four children, Kevin Michael Ryan, Maureen Ann McBride, Kimberly Jean Hodges and the late Robin Marie Ryan.

They also have three grandchildren, Christopher Michael Ryan, Lisa Marie Bowden and Ryan Anthony McBride; and one great grandchild, Isaac Anthony McBride.

An anniversary trip to New England and Ireland is planned.

Melissa Cooke Awarded Scholarship From Peabody School For Girls

Quincy resident Melissa D. Cooke, 22, has been awarded a $2,500 scholarship from the Henry O. Peabody School for Girls.

Cooke, a teacher at Head Start in Germantown, will be attending Quincy College in the fall. She will be studying Domestic Violence and Community Intervention.

MELISSA COOK

Beechwood Seniors In Ice Cream Social

Seniors at Beechwood Community Life Center will hold an old fashioned ice cream social Friday, July 16, from 1:30 to 2:30 p.m.

The "Make Your Own Sundae" party will take place following the Center's Friday fitness morning and the coed volleyball games.

All Quincy seniors are invited to the Indoor/Outdoor event. The suggested donation is $1 per person.

Call Maryann Mahony, the Senior Center coordinator, at 617-471-5712 to make a reservation.

In Stitches

Register now for Fall Sewing Classes!

Weekly Classes for Ages 6-13

Have fun making your own clothes! Learn basic sewing skills that will last for a lifetime. Classes begin August 30, 2004

Also Available

Hand sewing classes for ages 5-6

Call now for info and registration.

617-770-1267

Hurry! Space is Limited!

$ ALWAYS BUYING $
NEW & OLD
TAJ
COINS
and
STAMPS
9 Maple St.,
Quincy, MA 02169
479-1652
Complete Line of Supplies
Free Estimates

YANKEE CANDLE
Fragrance of the month
July Scent... OCEAN WATER
25% OFF
ABIGAIL'S CROSSING
1360 Hancock St., Quincy • 617-472-5667

Hairplace One
Est. 1972 by Russell Affsa

A Quincy Tradition...
A Full Service
Hair Salon
Now Open until
7pm on Tuesdays

Creative & Fashion
CONTACT

Now Featuring
Hair Extensions
by Kenneth

Corner of Hancock, Chestnut Sts., 1 Maple St., Quincy
Hours: Mon & Fri 9-5, Tues 9-7, Wed & Thurs 9-8, Sat 8-5
617-472-1060 visit our website at www.hairplaceone.com

NEVER BEEN TO THE RIVER BAY CLUB?
NOW'S YOUR CHANCE!
Please join us for our
SUMMER BLUES PICNIC
July 20, 2004 • 12:30pm
Please call RSVP
by July 17th
617 472-4457

Life is full of choices.

For 13 years, River Bay Club has been providing Exceptional Senior Living in the Quincy area. River Bay Club offers a choice of

- Independent Living and Assisted Living Programs
- Access to our on-site wellness center
- Outings and entertainment
- Spacious studio, one and two bedroom apartments
- Restaurant-style dining
- Weekly housekeeping
- Scheduled transportation

BROOKDALE
RIVER BAY CLUB
Exceptional Senior Living

www.riverbayclub.com

Owner Defends Conditions At West Quincy House

(Cont'd From Page 3)

that the house also found to contain human feces on the floors.

"They don't know the difference between a brownie and human feces," he said. "There was one burned hot dog that looked like human feces.

"They say that one 8 year-old girl was bitten by a chicken. All six kids were sent to Quincy Medical Center for testing and all the results, I am told, were negative.

"The children are well cared for. They get all their shots. If they have a cough, their mother takes them to the doctor. I asked the doctor to give a full health report but he refused.

"A month ago I tested the blood of 10 of the chickens. They were all negative."

Jovanovic said he often displays his chickens at shows and a few years ago he won an awarded for one of his Exchequer Leghorns at the State Chicken Show.

"One of the judges congratulated me," he said. "He asked me how I did it."

Jovanovic, a native of Serbia, has lived in the United States for the past 55 years. He ran unsuccessfully for school committee in 1995.

Son Nguyen On Dean's List

Son T. Nguyen of Quincy has been named to the Dean's List at Western New England College for the spring semester of 2004.

Nguyen is a junior at the college. Students are named to the Dean's List by achieving a semester grade point average of 3.3 or higher.

Elaine Wong Vassar Graduate

Elaine Wong, daughter of Julie and Shiu Wong of Quincy, has graduated from Vassar College in Poughkeepsie, N. Y., with a degree in political science.

Brynn Manning On Dean's List

Brynn Manning of Quincy was named to the Dean's List for the spring semester at Loyola University New Orleans.

Mayor, College Differ Over Pension Payments

(Cont'd From Page 1)

-cussions.

Still unresolved is the fate of a Home Rule Petition, which was part of the spring deal. Phelan and college officials would lobby for passage of a Home Rule Petition that would allow the college to own, lease, buy or sell real estate. In addition, the legislation would allow the mayor to appoint two members to the college Governors' Appointing Council, which chooses members for the board of governors.

The Home Rule Petition also would shed more light on the financial relationship between the city and college.

In his letter, Barry said the issues surrounding the Home Rule Petition should be squared away before the matter of the college's pension obligations.

Phelan said the city is actively negotiating with an attorney of the college over the terms of the Home Rule Petition.

Technically, Quincy College is a city department but is run by an independent board of governors. It is the only municipally owned community college in the state.

For many months, Phelan has called for major changes in the way in which the college is run. The mayor has repeatedly suggested the college lacks accountability even as it uses city resources and funds.

Theresa Lord-Piatelli, chairwoman of the college's board of governors, said Phelan is trying to foster a negative public perception of the college.

"The mayor has deliberately and intentionally misled the public into believing the college is costing the city money, for the sole purpose of nurturing resentment and ill feelings toward the college," said Lord-Piatelli.

By WILLIAM TRAYNOR

Quincy Point Business Recycling Program Underway

The City of Quincy is partnering with the state Department of Environmental Protection and the Quincy Point Business and Professional Association to encourage business recycling in the Quincy Point area.

Called the Quincy Point Business Recycling Partnership, the project will be entirely funded through a municipal recycling grant from DEP.

The goal of the program is to reduce trash costs through better management of paper and cardboard. It will also give businesses in Quincy Point the opportunity to make recycling easier and more cost effective.

"This recycling program provides a unique opportunity for the City of Quincy and its business community to work together toward mutually beneficial goals," said Mayor William Phelan.

Several local recyclers have agreed to join the partnership, including BFI, Capital Paper Recycling, EOMS and Capitol Waste Services.

A brochure explaining the details of the program and recycling prices will be mailed to Quincy Point businesses. Upon completion of this pilot program the city hopes to expand it to include other business associations and areas in the city.

"A lot of businesses don't recycle and this is a good way to do it," said Joe Canavan from the DPW. "It's good for business and good for the environment."

Members of the Quincy Point Business and Professional Association include Jim Feleci, WJDA; Dana Ahern, Ahern Communications; and Association President Tom O'Brien, Tom O'Brien Hyundai.

For more information about the program contact Canavan at 617-376-1953.

Lisa Della Croce On Bridgewater State Dean's List

Lisa Della Croce, daughter of John and Linda Della Croce of Quincy, has been named to the dean's list for the spring semester at Bridgewater State College.

10% OFF SERVICES
cannot be combined with any other offer or gift certificate.
with this ad
expires 8 1 04

10% OFF ANY PRODUCT
cannot be combined with gift certificate.
with this ad
expires 8 1 04

GIVE SOMEONE A STRESS FREE DAY WITH A GIFT CERTIFICATE

Theraputic Massages / Facials / Manicures / Pedicures
Body Treatments / Makeup Application / Waxing / Brazilians
Electrolysis / Packages Available

617-773-8882
587 Hancock Street, Quincy
Tues-Fri: 9am-8pm / Sat: 9am-4pm
www.peaceofmind.com

The Atrium
at Faxon Woods
Alzheimer's
& Memory Impaired Care
in a residential setting.
"When home care isn't enough and a nursing home is too much."
TOURING DAILY • CALL TODAY FOR APPT.!
The area's only
assisted living residence designed
exclusively for people with memory loss.
The Atrium • 2003 Falls Boulevard, Quincy, MA
617-471-5595 • www.the-atrium.net

Presidential Wreath, Praise For John Quincy Adams

(Cont'd From Page 2)

were revealed.

Margaret Coleman, director of the Russian American Cultural Center in Boston, noted that Adams was the first United States minister to Russia from 1809 to 1814. She said that when he was 14 the future president lived in Russia as secretary to Francis Dana, the American diplomat who was supposed to be the first minister to Russia but was deemed unready.

Dr. Edward Fitzgerald, executive director of the Quincy Historical Society, said Adams was a complex man who enjoyed the company of Thomas Jefferson, a one-time political enemy of his father and who also looked forward to the escape offered by poetry and the theater, Shakespeare in particular.

The Rev. Dr. Sheldon Bennett, minister of United First Parish Church, reminded the audience that Adams served for 70 years as a progressive leader who understood the meaning of democracy.

"Democracy is a spiritual practice . . . an act and a commitment of faith," he said.

According to Arthur Ducharme, director of the church's Historic Interpretive Program and the ceremony's organizer, the crowd represented one of the largest turnouts for the annual ceremony.

"I think it's because of what our country is going through right now," he said. "I saw many parents are bringing their children, a sign of patriotism."

Kevin and Valerie Riley of Quincy brought their son, John, 4, to the ceremony. They said they wanted him to start learning about Quincy's history.

"(Adams was) a Quincy resident," said Kevin. "It's nice to know our history."

For others, like Jim Cooke of Quincy, an actor who does impressions of presidents and other political figures, the event offered a chance not only for education but also for inspiration.

"He's especially a tremendous example for people like me," he said. "You know, when you get older, people say your life is over. But the greatest part of John Quincy Adams' career was at the end of his life."

And Cooke, who is best known for playing Calvin Coolidge and Daniel Webster, added that he was looking for another interesting presidential character to play, maybe John Quincy Adams.

"He's such a rich character," he said.

David Kwan Receives Clark University Degree

David Kwan of North Quincy recently graduated from Clark University in Worcester with a master's degree in finance.

He is a North Quincy High School graduate.

CYRIL P. MORRISETTE Post members with 50 or more years of continuous membership to the American Legion were recently honored for their long-time support. From left are Eugene Bertoni, Ralph McLeod, John Ricciuti, Francis Mullen, Aldo Feroli, Anthony Longo, Amondo Costa and John Demasi. With them are (far left) William Corcoran, Post commander and (far right) John "Sonny" Joyce, Post adjutant. Also receiving plaques but missing from photo: Richard Beaton, Francis D. Bertoni, Antonio Coletta, Leroy Hobson and Gerard Maddalena.

Quincy Sun Photo/Robert Noble

Saturday Deadline For Smoking Ban Comments

(Cont'd From Page 1)

But LaRaia shot back, saying that restaurant associations should have pooled their resources and fought the statewide ban.

"Restaurant owners have no right to complain – private clubs are private," he said.

D.J. Wilson, tobacco control director with the Massachusetts Municipal Association, said Quincy's proposed regulation is part of a wider trend that could quickly spread to 30 to 50 communities throughout the state.

Written comments will be accepted until this Saturday. All comments should be addressed to: Andrew Scheele, Health Commissioner, City of Quincy Health Dept., Quincy MA 02169.

Copies of the proposed regulation are available at the Quincy Health Department, the Thomas Crane Public Library, Washington St., Quincy, or at the City of Quincy's website at www.ci.quincy.ma.us.

By WILLIAM TRAYNOR

Hancock T.V. & Appliance

HTA

Delivered. . . and Installed

Air Conditioners
ON SALE
Delivered & installed as quickly as the same day

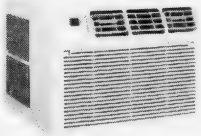

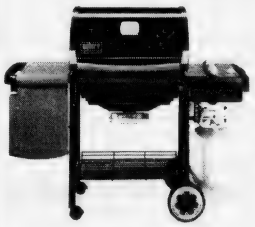

Assembled & delivered as quickly as the same day
FREE
Weber Silver B
$449.00

Hancock T.V. & Appliance has always been known for their outstanding customer service. It's what sets us apart from the big "chain" stores. That's why we offer to deliver, assemble and install all products and appliances that we sell. Often times, the same day. You'll also find that we carry some of the best product lines available in our showroom. Visit us and you'll see the difference. We don't just say great customer service, we back it up. Since 1945.

115 Franklin Street, Quincy, MA
(617) 472-1710

www.hancocktvandappliance.com

Join Mayor William J. Phelan

Planting Pride in Quincy

America in Bloom

THE JUDGES ARE COMING!

July 26th & 27th judges from "America in Bloom" will visit to evaluate Quincy as an entrant in their nationwide beatification contest. In order to be successful in our endeavor to be recognized as one of the most beautiful cities in America, we need the entire community to pitch in.

How You Can Help

Water newly planted (2-3 years old) city street trees to ensure healthy, hardy growth.

Maintain you loam border along the sidewalk and weed your gutter line.

Put litter in its place.

For appliance, pickup and removal, contact BFI at (617) 471-7900.

Take barrels in after scheduled trash pickups

"Adopt-an-Island" or "Sidewalk"

Be a "Neat Neighbor" and take pride in our city

For more information on "Planting Pride in Quincy" and related programs, contact the Quincy Park Department at (617) 376-1251

9 Quincy Students In S.S. Conservatory Music Festival

Nine Quincy student musicians are participating in the South Shore Conservatory's Summer Music Festival 2004 program at the Lane Cart Amphitheater in Hingham.

The public is invited to attend the free final performance tomorrow (Friday) at 8:30 p.m. in the amphitheater.

Summer Music Festival offers middle school, high school and college students the opportunity to expand their musical knowledge and attain their highest level of performance excellence. Divided by age and ability, the two-week festival is comprised of four ensembles: All-Star Band, Summer Wind Ensemble, Festival Wind Ensemble and Jazz Ensemble.

Quincy students participating in the All-Star Band component of Summer Music Festival include Carrie Sunde, Sara Quillin, Donald Luchini, Fiona Leung and Alessandra Quillin. John Liu performs with Summer Wind Ensemble while Christopher Freeman and Sara Chung perform with Festival Wind Ensemble.

The conservatory's Jane Carr Amphitheater provides a professional atmosphere in which Summer Music Festival students can grow musically and build friendships. Most students return to their schools in the fall, not only as better musicians, but also as leading musicians in their school bands.

Summer Wind Ensemble students will perform a chamber concert today (Thursday) at 2 p.m. in the amphitheater. Parking for the chamber concerts is on the conservatory grounds at One Conservatory Drive, Hingham.

Parking for the final concert Friday is at the Hingham Bus Depot, 19 Fort Hill St. Shuttle buses will transport concertgoers to and from the concert.

For more information about Summer Music Festival and the concerts, call 781-749-7565, ext. 10.

Mark Tobin BCH Graduate

Mark Arthur Tobin, son of Lee and Mark H. Tobin of Quincy, graduated from Boston College High School, a Jesuit school for students and was a Cum Laude Scholar Athlete Award in basketball.

He plans to attend Providence University with scholarships from the American Legion, the Quincy Lodge of Elks and the Magistrates and Assistant Clerks John M. Hogan Educational Grant.

Wing Yu Receives Clark University Degree

Wing K. Yu of Quincy recently graduated from Clark University in Worcester with a master's degree in finance.

MEMBERS OF THE newly established South/West Quincy Business Partnership recently gathered with city officials at the Common Market Restaurant to celebrate the formation of the new group. Pictured here, from the left, are: Mary Lou Drozek, Pre-Paid Legal; Mary Jo Cicchetti, Comfort Keepers; and Beryl Denker, ABR Associates.

OTHER MEMBERS OF the South/West Quincy Business Partnership who attended the kick-off reception at the Common Market include, from the left, Carlos DeSilva, 24/7 Cleaning Services; Peter Racicot, Fallon Ambulance; Mary Rose Mirick, Paramount Partners; and Sean Galvin, Galvin Construction Co.

South/West Quincy Business Partnership Holds Reception

Members of the newly established South/West Quincy Business Partnership recently gathered with city officials at the Common Market Restaurant to celebrate the formation of this new economic and business development advocacy initiative of Quincy 2000 Collaborative.

The partnership's objectives include collaborating with city officials to improve the business areas streetscapes and infrastructure and creating new business relationships to encourage the exchange of commerce among members.

For more information on the business partnerships, contact Quincy 2000 Collaborative at 617-847-1454.

John Morton Achieves First Honors

John Morton made the honor roll for the fourth term at St. Ann School.

A fifth-grader, he achieved first honors.

Salon NEO
For Men & Women
672 Hancock St., Wollaston
617-479-5340
Mon-Sun 8:30-6:30
Appointments & Walk-ins welcome
Grand Opening Specials!
10% Off Services
Seniors – Mon, Tue, Wed
Haircut - $10 & Perms - $35
Julie Wong
15yrs experience & has worked at other salons
&
Nancy Pham
25 yrs experience

We've moved! to 66 Billings Road North Quincy
15% OFF orders with this ad
Hancock Flower
617-328-1730
Daily Delivery
Jay Nestor, Owner

BATES & RIORDAN, LLP
PERSONAL INJURY LAW
Deborah Bates Riordan, Esq.
Nurse-Attorney
Theodore Riordan, Esq.
Former clerk, RI Supreme Court
645 Hancock Street, Wollaston • 617-328-8080
www.BatesRiordan.com
Free Consultations
Free Notary Services

BOATS, BOATS AND MORE BOATS! AND WHAT DO THEY HAVE TO DO WITH OUR LORD JESUS CHRIST?
COME AND FIND OUT AT UNION CONGREGATIONAL CHURCH'S ANNUAL
VACATION BIBLE SCHOOL
"Bogged Down In Bothersome Bay!
Let Jesus Steer Your Life"
WEDNESDAY, JULY 21 TUESDAY JULY 27
WITH A CLOSING PROGAM ON THE 27TH AND A PICNIC ON SUNDAY THE 25TH.
CHILDREN 3 AND UP, YOUTH AND TEENAGERS ARE ALL WELCOME! PLEASE SEE THE ENCLOSED LETTER FOR DETAILS!
UNION CONGREGATIONAL CHURCH
336 RAWSON ROAD
WOLLASTON

Best Burgers in Town
BREAKFAST
7 days a week
all day
Early American Restaurant
Since 1988
1054 Hancock Street, Quincy • 328-8225
Open Daily at 7am
HOUSE SPECIALTY - Our Famous Homemade Corned Beef Hash

JOHN BUCKLEY (second left) is congratulated by DAV Massachusetts Department Commander George Fincel after installing him as commander of the Quincy Cavanaugh DAV Chapter. They are flanked by Robert LaFleur, treasurer, and Peter Stonis, adjutant-secretary.
Quincy Sun photo/Robert Noble

John Buckley Installed As Cavanagh DAV Commander

John Buckley was recently installed as commander of the Disabled American Veterans, Quincy Cavanagh Chapter.

Also installed by George Fincel, commander of the DAV Massachusetts Department were:

Anthony Trubiano, senior vice commander; Richard Seppala, Daniel Tinney, Denise Griffin and Joseph Weinberger, first, second, third and fourth vice commanders; Richard Korb, chaplain; Robert LaFleur, treasurer; Peter Stonis, adjutant-secretary.

Also installed were Lorraine Ahern, assistant adjutant; Earl Kuja, judge advocate; Martin Taglini, Guy DeGrazia, Clifton Duet, auditors; Olin Taylor, officer of the day, and Leonard Morris, sergeant at arms.

Three From Quincy Win Springfield College Honors

Three students from Quincy have been named to the dean's list for the spring term at Springfield College.

Carla Clements is a sophomore majoring in human services; Thomas Shruhan is a junior majoring in applied exercise science; and William Anastasia is a senior majoring in communications/sports journalism.

Family Fun Night Aug. 12 At Salvation Army

The Salvation Army Quincy Temple Corps, 6 Baxter St., announces it will host a free Family Fun Night Thursday, Aug. 12 from 6 to 8 p.m.

The fun night will feature games, moon walk, dunk tank, refreshments and prizes.

A daily Vacation Bible School will be held at the Salvation Army Monday, Aug. 16 through Friday, Aug. 20 from 10 a.m. to 2 p.m.

The school is for children through grade six. Bring a lunch. Beverage will be provided.

Sunday worship services are held at 11 a.m. Sunday school for all ages begins at 9:45 a.m.

For more information, call 617-472-2345.

SUCCESS STARTS HERE

ASIAN AMERICAN BANK

Member FDIC Equal Housing Lender

SAVINGS CHECKING BUSINESS

A friendly, community-based bank providing a full range of personal and business banking services

RESIDENTIAL AND COMMERCIAL LOANS

Programs for home mortgages, business loans and investment real estate financing

QUINCY BRANCH

President Plaza, 219 Quincy Avenue, Quincy, MA 02169

phone 617-328-8818 fax 617-328-7798

ALLSTON / BROOKLINE BRANCH ... 617-738-1717

BOSTON BRANCH ... 617-338-0290

CORPORATE / LOAN OFFICE ... 617-695-2800

www.asianamericanbank.com toll free 1-866-695-0038

DANCE SUPPLIES IN BRAINTREE

WE HAVE SUPPLIES FOR

Ballet, Tap, Jazz, Gymnastics, Skating, Irish Step & Cheerleading

Danskin, Capezio, Bloch, Mondor & more

Children & Adult Sizes

KAREN'S KIDS STUFF

84 HANCOCK ST., BRAINTREE | 781-843-1871 | WWW.KARENSKIDSSTUFF.COM

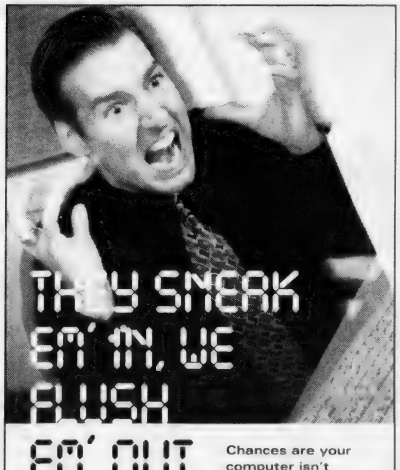

EM' OUT.

Chances are your computer isn't broken. It's clogged. With all the spyware, scumware and viruses that get stuffed into it. Our job is to flush it all out, so you can get your data flowing freely again. Need a good flushing? Give us a shout.

COMPUTER PLUMBERS YOUR COMPUTER'S FLUSHER

"Every computer can use a good flush."

781-794-CLOG(2564)

www.computerplumbers.com

South Shore Buick

BUICK THE SPIRIT OF AMERICAN STYLE

BUICK. NOT JUST A CAR COMPANY ANYMORE.

2004 BUICK RENDEZVOUS

Featuring Luxury, Comfort & Performance.

This vehicle has it all! OnStar, 3rd row seats, anti-lock brakes, front & side airbags.

MSRP ...$30,390
Save .....-6500

Buy For $23,890 or lease for $299 mo. 36 mos.

2004 BUICK RAINIER

SAVE $7500

Buy & Save $349 #8457, 6 to choose. or Lease for mo./36 mos.

Lease for 36 mos., 12K miles per year w/ 2500 cash trade down
Pricing includes all rebates & incentives to dealer

NEW 2004 LESABRES

MSRP ...$25,110
Rebates ...-3000
Additional Savings ...-1110

$20,995*

Pricing includes owner loyalty, rebates & incentives to dealer

Save Thousands ON GM PROGRAM CAR & TRUCK SALE

GM Certified USED VEHICLES THE RIGHT WAY. THE RIGHT CAR

BUICK Cadillac BLAZER TRAILBLAZER

FINANCING AVAILABLE ON ALL CARS AND TRUCKS

South Shore Buick

50 Adams Street, Quincy • (617) 770-3300

SALE HOURS: MON.-THURS. 8-8 FRI. 8-6, SAT. 9-5 SUN. 12-4 SALE ENDS 7/31/04

McCullough: 'Growing Number Of Young Americans Historically Illiterate'

Adams Teachers Institute To Aid History Instruction

By COURTNEY PAQUETTE

John Adams is best known for being the second president of the United States and for drafting the Massachusetts constitution which became the model for the constitution of the United States.

But this extensive career in public service started in 1756 in a long cabin school in Worcester when Adams took his first job as a school teacher.

"Adams thought the greatest of all gifts was the gift of an inquiring mind," said David McCullough, the historian and author of a Pulitzer Prize winning biography of John Adams.

"He had a firm belief that representative government wouldn't work unless the people were educated."

McCullough recounted this view of Adams for a group of 28 public school teachers who gathered in Adam's birthplace Monday for the first of a week-long series of lectures and events on the life and legacy of John Adams.

This is the first year for the Teacher Institute, which is sponsored by the Adams National Historical Park and Primary Source, a Massachusetts non profit that provides professional development for teachers.

During the 2004 Teacher Institute, known as "John Adams: Independence Forever," teachers will hear from leading Adams scholars such as McCullough and Judge Hiller Zobel, who is considered to be a expert on the Boston Massacres, and examine primary documents.

REUNION — David McCullough with Caroline Keinaith, deputy superintendent of the Adams National Historical Park who helped him research material for his Pulitzer Prize winning biography, *John Adams*. They are shown at a reception Monday night in the Carriage House at the Adams Mansion.

Quincy Sun Photo/Robert Noble

The rationale is that such immersion will help the teachers, who are from Quincy, Braintree, Weymouth, Hingham, Hanover, Norwell, Belmont and Millis, to develop better curriculum for their students.

"We are faced with a problem in this country of a growing number of young Americans who are historically illiterate," McCullough told a crowd of some 50 who gathered at the Carriage House on the Adams estate for a reception.

"What they don't know is staggering and it's not their fault, it's ours."

Earlier in the day, as McCullough stood in the law office of John Adams in the John Quincy Adams birthplace in front of the desk where the elder Adams drafted the Massachusetts constitution, he stressed the educational value of the Adams National Historical Park.

"There's something very powerful about buildings and architecture," he said. "They take you out of our time and into that other time."

McCullough called the Adams Park on of the most significant historical sites in the country, adding that the Adams family was perhaps the most important to American history.

Adams rose from humble beginning at Harvard, he said. He taught himself to read French and was one of the most well-read and the most traveled men of his day. McCullough said the letters between him and his wife, Abigail, represent some of the best literature of that period.

He also noted that Adams was devoted to public service and a man of principle. He rode some 400 miles to Philadelphia on horseback in the winter to participate in the second Continental Congress.

"He wasn't capable of the political grease; there was no ambiguity about where he stood," said McCullough.

Six teachers from Quincy were selected to participate in the institute. They are: Kathryn Mitchell, director of media services at Sterling Middle School; William Pavao of Central Middle School; Jim Hennessey and Sarah Huber, North Quincy High School; and Susan Creedon and Erin Twomey, Quincy High School.

Pavao said the seminar was a chance to learn from the best on the topic.

"The list of speakers is amazing," he said.

Frank Moffet, director of curriculum for the Quincy Public Schools, said that giving teachers the chance to examine primary documents from this time period would benefit their students because the teachers would gain greater understanding and be able to share the lessons with their students.

(Cont'd On Page 32)

QUINCY COLLEGE
BOARD OF GOVERNORS

Seeks Nominations for Board Members.

The Appointing Council Shall Meet To Consider Qualified Applicants For Appointment To The Board.

Nominees are to be considered for appointment to a Six-Year Term, commencing with the annual meeting of the Board on September 8, 2004.

Letter of Interest and Resume to:
Quincy College Board
Appointing Council
Care Of: President Sean L. Barry
Quincy College
34 Coddington Street
Quincy, Massachusetts 02169

Political Advertisement

"O' – No! Vote MC!!"

TONY MCDONNELL

Your next ELECTED Register of Deeds

Did You Know?

The Register of Deeds is a six year term as an administrator.

Preserving history, documents & plans will be my full time job!

ELECT TONY MCDONNELL

2nd Name on BALLOT ON SEPT. 14 2nd Name on BALLOT

Paid for by The Committee to Elect Tony McDonnell, 15 Putnam St., Quincy, MA 02169; Allison Lamie, Treasurer, 617-479-7037; Email: mcdonnellrealty@aol.com

BARRY RABINOVITZ
President

I love what I do!

Helping people with Real Estate! I'm committed to putting in the time and energy (so you don't have to) to do the best job in helping you with your Real Estate needs!

Service You Deserve. People You Trust.

Classic Homes GMAC Real Estate

680 Hancock Street, Quincy, MA 02170
617-328-5800

AGNITTI INSURANCE
HOME • AUTO • BUSINESS
LIFE • FINANCIAL

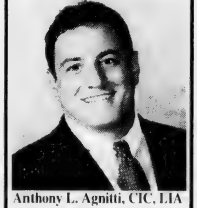

Anthony L. Agnitti, CIC, LIA
Certified Insurance Counselor
Licensed Insurance Advisor
CALL FOR A QUOTE ON PROPER INSURANCE COVERAGE AT COMPETITIVE PRICES!
ASK ABOUT OUR AUTO AND HOMEOWNER INSURANCE DISCOUNT PROGRAMS
24-Hour Emergency Access
770-0123
21 FRANKLIN ST., QUINCY

Your Headquarters for
BASEBALL & LACROSSE!

Golf
clubs, balls, bags, carts
Tennis
raquets, balls, cases

PLAY IT AGAIN SPORTS

WE KNOW HOW TO FIT YOUR NEEDS!

550 Adams St., Quincy, MA 02169
617-479-0065
Mon-Fri 10-8, Sat 10-6, Sun 11-5
This Location Only

WE • BUY • SELL • TRADE • CONSIGN
New & Used Sporting Equipment

QCAP's Technology Center Opens In Downtown Quincy

Quincy Community Action Programs, Inc. (QCAP) recently hosted an Open House at its new Learning Links Technology Center located at 1511 Hancock St., Quincy Center.

QCAP staff, board members, Learning Links members were joined by Mayor William Phelan, Paul Anghinetti, senior vice president with Fleet Financial Business Services, other funders, and supporters at the event.

"We are pleased and proud to introduce this new resource to Quincy residents, said QCAP Board President Charles Phelan. "Giving people access to computers isn't enough to close the digital divide. What sets Learning Links apart is the training and support offered by staff that helps people build their computer skills."

Phelan congratulated QCAP on its accomplishment, and noted that the center adds to downtown improvement efforts.

Learning Links provides free computer access for low-income South Shore residents who wish to learn basic computer skills or to use the Internet. The center is a place for people of all ages, who do not have computers at home or who cannot pay for an Internet connection, to come and use a computer for free.

Members have access to the center's 12 computers, email, Internet, and Microsoft Office software, as well as computer training courses and special activities. Staff and volunteers are on-site to help users get started, and answer questions. The center has a play area for children, so families are welcome.

Learning Links boasts a welcoming and enriching environment thanks in part to an art exhibit installed by the Quincy Art Association. QCAP thanks the Art Association and participating artists for sharing their work with Learning Links members, staff, volunteers and visitors.

QCAP is enrolling participants in upcoming summer courses including Introduction to the Computer, Microsoft Excel, and the Cyber Tots playgroup for 3-year-old children and their caregiver (s). The agency plans to offer additional training and special activities for youth and seniors this fall, including Connect for Health, a training course that teaches seniors how to use the Internet to access health information.

Learning Links is open Monday through Friday 9 a.m. to 5 p.m. Membership is free for low-income households.

To become a member, enroll in a class, volunteer, or to find out more visit the center or call (617) 479-8181 x 183.

QUINCY COMMUNITY ACTION Programs recently hosted an open house at Learning Links Technology Center, 1511 Hancock St., Quincy Center. Among those attending the event were, from left, Mark Southard, Massachusetts Department of Housing and Community Development; William O'Connell, Norfolk County Registrar of Deeds; Mayor William Phelan, QCAP Executive Director Beth Ann Strollo; Tony Andrade, Quincy Art Association; Charles Phelan, QCAP Board President; Paul Anghinetti, Fleet Business Financial Services; and Kurt Stenhouse, Greater Boston Management.

Kathleen Joyce Graduates From Sarah Lawrence

Kathleen Joyce, daughter of Martin and Patricia Joyce of Quincy, received a bachelor's degree from Sarah Lawrence College in Bronxville, N.Y..

Joyce graduated from North Quincy High School in 2000. At Sarah Lawrence, she concentrated in European history and art.

She studied abroad in Prague where she interned at the Center of Contemporary Arts. She plans to pursue a graduate degree in Eastern European History.

Three Residents Graduate From Roger Williams University

Three Quincy residents recently graduated from Roger Williams University in Bristol, Rhode Island.

They are: Jennifer Eileen Grogan, Bachelor of Science degree from the School of Justice Studies; Tara M. Pezzulo, Bachelor of Arts degree from the Feinstein College of Arts and Sciences; and Lynda Joyce Wilson, Bachelor of Arts degree from the School of Education.

DAVID'S RARE COINS
137 BEACH ST., WOLLASTON
617-479-7434
Tuesday – Saturday
10:30am – 3:30pm
All books & albums – 20% off during July

Quincy Athletic Club
"The Areas Premier Fitness Complex"
JULY SPECIAL
Join for Only
$49.00
(617) 328-7317
HURRY!
THIS IS A LIMITED OFFER!
Now Featuring
PAYTON
PROFESSIONAL KARATE
90 Quincy Avenue, Quincy, MA

EMPOWER YOURSELF WITH A CONFIDENT SMILE
GRAND OPENING SPECIAL!
Complimentary Whitening
Complimentary Whitening with every new patient exam, Cleaning, and diagnostic films.
Now through the month of July
Dr. Jenny Chong, D.M.D., accepts patients of all ages and dentistry needs. She graduated Magna Cum Laude from Boston University Dental School and completed residency training at Harvard University Dental School.
Marina Bay Dental Associates P.C.
308 VICTORY RD. • MARINA BAY • NORTH QUINCY • 617-479-8080

Fast Spices China Bistro
Authentic Chinese Cuisine on the healthier side
Delicious Luncheon Specials Daily
Karaoke Daily 9pm to 1am
Hours:
Dining Room
Mon-Sun:
11:30am-11:00pm
Lounge:
Daily: 4:00pm-1:00am
Full Liquor License
Projector Screen
1250 Hancock St., Quincy Center
Validated parking at rear of building
617-847-6998
Fax:617-984-0990

VALUE PRICED QUALITY PRE-OWNED CARS AND TRUCKS
A GREAT NEW BIGGER LOCATION TO SERVE YOU BETTER!
BUY WITH CONFIDENCE
'01 Plymouth Neon Loaded $7,995
'01 Pontiac Grand Am Loaded $8,995
'00 Ford Ranger Xcab, 4x4 $11,900
'01 Pontiac Gran Prix Loaded $8,995
SMITH Auto Sales
34 Liberty Street, Quincy
(at Burgin Parkway)
617-472-8222
Friendly, Neiborhood Sales and Service!
SPECIAL OF THE WEEK
'99 Jeep Grand Cherokee Ltd. Leather Seats, Power Moon-roof $13,900
'00 Dodge Durango 4x4, SLT, Loaded $11,900
'96 Lincoln Continental Black with Grey Leather, Power Moonroof, Loaded $5,995
WE SERVICE WHAT WE SELL FINANCING AVAILABLE ALL MAJOR CREDIT CARDS ACCEPTED

SPOTLIGHT ON HEALTH & FITNESS

by Andrea Wyatt
M.S.S., C.S.C.S.

Too Busy to Finish Workouts?

Q. With my busy schedule, I often I have to shorten my exercise routine of strength and cardiovascular training. Not being able to complete my entire workout has become frustrating. If I had to choose to do one or the other, which should I spend more time completing — my strength training or cardiovascular routine?

A. Your cardiovascular and strength-training workouts are equally important. Instead of trying to choose which exercises to complete, rearrange your workout to fit your busy schedule. Finding a solution that will allow you to effectively complete both of these workouts is the best way to keep on track toward your fitness goals.

Begin by setting attainable goals, and then develop a plan to reach them. Think about the time you need to set aside to exercise. Evaluate your lifestyle, and then block out a length of time several times a week to complete your workouts.

If you have set goals and have allowed time for your workouts, yet are still consistently finding it difficult to complete your fitness routine, you may need to restructure your workouts.

Developing an exercise routine that is realistic for you does not mean you have to load your workouts with exercises. Trying to fit an hour's worth of exercises into 45 minutes is unrealistic. Speeding through a workout just to complete those exercises can put you at risk of injury, and lead to poor, unsafe and unproductive exercise habits.

Circuit training, which alternates strength and cardiovascular exercises, can allow you to incorporate both forms of training within the same time-efficient workout. (It's also beneficial to maintain an elevated heart rate while completing strength exercises.) Choose a routine of upper- and lower-body exercises and one or more forms of cardiovascular exercise, such as jumping rope, cycling on a stationary bike or using the treadmill. Complete a strength set and follow it with one to two minutes of cardiovascular exercise. Continue to alternate until you complete each exercise. You can complete this cycle one to three times depending on time and fitness level.

The quality of the exercises you are performing is far more important than the quantity. Take the time to use safe and proper lifting techniques. Select the appropriate exercise type, intensity (weight/load) and frequency (sets/reps/times per week). And don't forget rest time between sets and set-up time between machines. Also, have a back-up plan in case the equipment you planned to use is unavailable.

Always consult a physician before beginning an exercise program. If you have a fitness or training question, e-mail Andrea at letters.kfws@hearstsc.com or write her in care of King Features Weekly Service, P.O. Box 536475, Orlando, FL 32853-6475.

© 2004 King Features Synd., Inc.

Quincy Medical Center Presents Excellence In Nursing Awards

Quincy Medical Center (QMC) Nurses Jill Crowley, RN, and Kathleen Stacy, RN, were presented with Excellence in Nursing Awards, during QMC's recent celebration of National Nurses Week.

The annual award recognizes outstanding professionalism and compassion of a QMC staff nurse.

For the first time, it was presented to two recipients: Crowley, a staff nurse with the medical/surgical inpatient unit; and Stacy, a staff nurse in the geriatric inpatient psychiatry unit.

Jill Crowley, RN, a resident of Hanson, was nominated by her nursing colleagues for her expert clinical skills and continued commitment to enhance nursing care at QMC. She also was recognized for her role as a mentor to new nurses and students training at QMC.

"Jill is an excellent collaborator, mentor, team leader and friend to all who work with her," said Elizabeth Cadigan, RN, MSN, vice president of Patient Care Services. "She supports her fellow nurses and ensures that all patients and families have a positive experience at QMC."

RECIPIENTS OF Quincy Medical Center's Nursing Excellence Award Winners Jill Crowley, RN, (right) and Kathy Stacy, RN, (left) with Elizabeth Cadigan, RN, MSN, vice president of Patient Care at QMC.

Kathy Stacy, a resident of Quincy, also was recognized for her commitment to clinical excellence as well as for her compassionate caregiving. In particular, colleagues described the strong, supportive and therapeutic relationships that Kathy builds with her patients and their families.

"Kathy is a supportive advocate for her patients and nursing colleagues," Cadigan said. "She is always eager to improve her own nursing care and inspires us to become better practitioners."

Quincy Medical Center is a 232-bed acute care community-teaching hospital providing South Shore residents with comprehensive medical and surgical services. The medical center's Alliance for Quality with Boston Medical Center, formed in 1999, brings academic medicine to the community.

At Quincy Medical Center, physicians from Boston Medical Center direct the departments of medicine, surgery, anesthesia, emergency medicine, and psychiatry. Additionally, physicians from BMC who are board-certified in a range of medical and surgical specialties work side-by-side community physicians to ensure the continuity of patient care.

Occupational Health Services At QMC Receives Quality Accreditation

Occupational Health Services (OHS) at Quincy Medical Center (QMC) was recently certified to ISO9001:2000, a quality accreditation awarded by SGS International Certification Services, Inc.

In 2000, OHS became the first health care facility in New England to receive the certification. To date, QMC is the only health facility in New England to meet this international quality assurance standard.

OHS is a full-service occupational health clinic providing physical examination, drug screening, injury management, training and medical surveillance to more than 500 area businesses and municipalities.

For more information about Occupational Health Services at QMC, call 617-376-5700.

Quincy Medical Center is a 232-bed acute care community-teaching hospital providing South Shore residents with comprehensive medical and surgical services. The medical center's Alliance for Quality with Boston Medical Center, formed in 1999, brings academic medicine to the community.

DENTISTRY for the 21st Century

by Steven A. Brustin, D.M.D.

PREGNANT WITH POSSIBILITIES

It is important to visit the dentist regularly is you are pregnant, or before your are thinking of becoming pregnant, if possible. The reason is that it is common for pregnant women's gums to bleed during brushing. This is due to gingivitis, or plaque related inflammation, caused by pregnancy hormones. If left untreated, gingivitis can lead to gum disease, which in turn, can result in pre-term delivery. It is thought that this chain reaction of events is caused by bacteria under the gums that release certain molecules. One type is related to Pitocin (the synthetic form of the hormone oxytocin), which can cause uterine contractions. Regular professional cleanings can break this unhealthy cycle and its undesirable effects.

We want to help you. To alleviate your worries and to address such conditions as gingivitis, a visit to our office is in order. Please call us at 617-479-6220 to schedule an appointment for the highest quality dental treatment in a warm and caring environment. We're located at 44 Greenleaf Street, where you will receive a professional exam to detect and address any existing or impending oral health problems. Learning everything you can about your options, risks and benefits, is the key to making an informed decision. Visit us on the web at www.quincydentist.com

Dr. Brustin is a member of the Academy of General Dentistry and the Massachusetts Dental Society.

Red Cross Offering CPR, First Aid Courses

The American Red Cross offers the following courses this month at its Quincy office, 1495 Hancock St., Quincy Center.

They are:

• Adult CPR/AED, Monday, July 19, 6 to 10:30 p.m. This course teaches rescue breathing, first aid for choking and CPR/AED for victims over eight years of age. Cost is $55.

• Child and Infant CPR, Tuesday, July 20, 6 to 10 p.m. Rescue breathing, choking and CPR for children under eight years of age. Cost $55.

• First Aid, Tuesday, July 27, 6 to 10 p.m. Bleeding, shock, poisoning and other common first aid emergencies. Certificate valid for three years. Cost $50.

• Adult CPR/AED Review, Wednesday, July 28 from 6 to 8:30 p.m. Prerequisite: current certification in Adult CPR/AED. Cost $50.

• Adult, Child and Infant CPR Review, Thursday, July 29, 6 to 10 p.m. Prerequisite: current certification in Adult, Child and Infant CPR. Cost $60.

Also, a daytime Home Health Aid/Certified Nursing Assistant course will start Sept. 7. Cost is $595.

Registration is required for all courses. Call 617-770-2600 between 8:30 a.m. and 4:30 p.m.

ACUPUNCTURE ASSOCIATES OF THE SOUTH SHORE
Voted #1 Acupuncture in the South Shore 2000 by America's Best Business Awards
Daniel S. Karp, Lic. Ac.
12 Dimmock Street
Quincy, MA 02169
(617) 471-5577
www.acudan.com
• Headaches
• Back Pain
• Sciatica
• Arthritis
• Neck Pain
• Anxiety
• Depression
Conveniently Located in Quincy Center

PERSONALIZED WEIGHT LOSS by Shape Works™
FREE body analysis & personalized consultation
Nancy Yang, Nationally Registered Dietitian
1-800-305-6677

Three-Day Event Opens Today

34th Annual Sidewalk Festival In Quincy Center

Quincy Center once again will transform into an outdoor bazaar with food, entertainment and bargains during the 34th annual Quincy Center Sidewalk Festival, which begins today (Thursday) and runs through Saturday.

Sponsored by the Quincy Business Association (QBA), the three-day event will be held on Hancock St., which will be closed to vehicular traffic from Granite St. up to Hancock Ct.

Shoppers and residents will be able to stroll down Hancock St. dotted with some 85 canopied booths and turned into a pedestrian mall, leisurely looking over merchandise in front of stores and at vendors and crafters' booths.

"For 34 years it's been a family tradition, and year after year one generation introduces another to the festivities," said Maralin Manning, QBA executive director.

She said the festival provides a great opportunity for the local workforce to enjoy their lunchtime dining or shopping.

Entertainment and other activities are scheduled from 11:30 a.m. to 7 p.m. today and tomorrow, and 11 a.m. to 4 p.m. on Saturday. The staging created right on Hancock St. will allow the audience a chance to enjoy both evening's entertainment in an outdoor venue.

"This year's entertainment will be as lively as ever," said Manning. "We anticipate it will be enjoyed by youngsters and oldsters alike."

Featured performers for this year's festival are:

Babes On Broadway, today from 5 to 7 p.m., sponsored by Stop & Shop and Sherman Realty, will bring their retro-collection of Broadway hits to life with energetic renditions of familiar show tunes.

(Cont'd On Page 16)

SUZIE CUE performs Thursday and Friday from 2 to 4 p.m. during Quincy's 34th annual Sidewalk Festival.

A FAMILY FAVORITE, the 34th annual Quincy Center Sidewalk Festival begins today (Thursday) and runs through Saturday. Hancock St. will be transformed into a pedestrian mall for the event, which is sponsored by the Quincy Business Association (QBA). *Maralin Manning Photos*

ABIGAIL'S CROSSING
Gifts & Collectibles
CAT'S MEOW VILLAGE
Sale & Event
Thursday-Sunday, July 15-18
(during Quincy Sidewalk Festival)
BUY 1 GET 1 FREE
(retired pieces and boxed sets)
up to 50% Off Selected Pieces
Raffles • Balloons
15% OFF ALL POSSIBLE DREAM SANTAS
July 15-18
50%-75% Off Selected Items All Month Long
ABIGAIL'S CROSSING
Gifts & Collectibles
1360 Hancock St., Quincy • 617-472-5667
Hours: Mon-Sat 9:30-5:30, Thurs til 7, Sun 12-5:30
AbigailsCrossingGifts.com

Rogers Jewelry
SIDEWALK SALE DAYS
SPECIAL
Pre-Owned Merchandise
at
Unbelievable Prices!
SAVINGS ON EVERYTHING! 25%
- Sidewalk Sale Only -
FREE LAY-A-WAY FOR X-MAS!
Rogers JEWELRY
FLEET BANK BUILDING
1402 HANCOCK ST., QUINCY, MA 02169
617-773-3636
rogersjewelry.com

1514-1516 Hancock St, Quincy • (617) 472-8000
The half DOOR
Our Outdoor Patio is now open!
Bring your friends to our new Outdoor Patio
for lunch, dinner & frozen drinks!
Live Entertainment Fri-Sat-Sun
Best Screens for Watching The Sox Games
Check Out Our Website: www.Halfdoorpub.com

TUXEDOS
NOW IS THE TIME TO BUY
• Previously Cherished
• Excellent Condition
• Look Like Brand New
$79.00
$8 TUXEDO SHIRTS
BLACK PATENT LEATHER SHOES $5.00, 2PR $9.00
WHITE DINNER JACKETS $49.00
Come on down to see us. We're glad to be back "on the Sidewalk" again!
BERNIE'S FORMAL SHOP
1506 HANCOK ST., QUINCY CENTER 617-773-7213
Mon, Thurs, Fri: 10am-8pm • Tues, Wed: 10am-6pm • Sat: 9am-5pm
Formal Experts for over 60 years.

34th Annual Sidewalk Festival In Quincy Center

(Cont'd From Page 15)

KISS 108 FM, will be live on center stage today at noon with fun and games for the young and young at heart. This event is sponsored by Papa Gino's.

Electric Lemon Clown, sponsored by Papa Gino's, will take center stage today from 2 to 4 p.m.

A **Belly Dancing** demonstration, sponsored by Bodyfit, will fascinate onlookers tonight from 7:30 to 8 p.m.

Stop & Shop is sponsoring a **Jimmy Fund Rally** on Friday from 11 a.m. to 2 p.m. Refreshments and food will be served. The rally will also feature a dunk tank for those with good aim. All proceeds will benefit the Jimmy Fund.

98.5 FM will follow on Friday at noon with free ice cream for all.

Clave 4, a Latin jazz band, will put a little spice into the early evening from 5 to 7 p.m. on Friday. Sponsored by South Shore Savings Bank, the band will feature spirited Latin favorites.

Also performing at random times throughout the afternoons will be **Suzie Cue**, sponsored by Sovereign Bank and Burgin Plainer and Hurley Insurance Co. and the fanciful **Electric Lemon Clown** renditions sponsored by the Hatley Company and Eastern Bank.

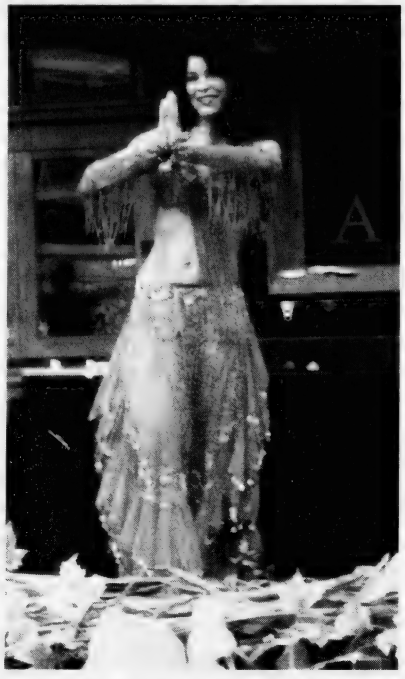

JACQUELINE BATCHELDER of the Body Fit Fitness Center, North Quincy, will demonstrate belly dancing as an enjoyable exercise workout at the 34th annual Quincy Center Sidewalk Festival which begins today (Thursday).

Maralin Manning Photo

LOCAL FAVORITE Hot Rod Daddy, with bassist Gerry Watts, will perform on Saturday at 11 a.m.

Nature lovers will enjoy **Marla, The Reptile Lady**, who returns with fascinating specimens from her extensive collection.

Hot Rod Daddy, Saturday at 11 a.m., sponsored by 3 Phase Elevator, will liven up festival attendees.

A **Latin Dance** demonstration, sponsored by Bodyfit, will commence Saturday at noon.

Part Time Lovers, Saturday at 2 p.m., sponsored by the Bank of Canton and Graeber, Davis and Cantwell. This energetic band will feature a slick, polished Chicago style blues program.

10% Off retail During Sidewalk Sale!
July 15th, 16th & 17th
Hair Services • Skin Care • Massage
Nail Care • Hair Removal
embellish
Hair Salon & Day Spa
1421 Hancock St., Quincy Ctr. • 617-471-6700
www.embellish.com Gift Certificates Available

'Make Way for Christmas' Sale
20% - 75% OFF
Throughout the Store
Thursday, July 15th, Friday, July 16th & Saturday, July 17th
SIDEWALK SALE
Phase II Jewelry & Gifts
1361 HANCOCK STREET, QUINCY, MA 02169 • 617-472-6618

Sidewalk Sale
20%-50% OFF
All Red Tag
FURNITURE
The Furniture Market
100 Parking Way, Quincy Center
(Across from the Registry of Motor Vehicles)
617-773-1953
Mon, Thurs, Fri 10-8, Tues, Wed, Sat 10-6, Sun 12-5

THE HOLY GROUND
RESTAURANT & BAR
1600 Hancock Street, Quincy • 617-773-4334
Kitchen Open 10am-10pm
Lunch & Dinner Specials Daily • Breakfast All Day!
VOTED 'Best Pub Grub' by The Patriot Ledger
EARLY BIRD SPECIALS~Mon-Fri 3-7pm
2 for 1 $11.95 +tax
LIVE Entertainment Thursday-Sunday

GRANITE LOCK CO
SERVICE MOBILE
AUTO • HOME • BUSINESS
• DEADBOLTS INSTALLED
• LOCKS REKEYED
• DOOR CLOSERS
• PANIC HARDWARE
• AUTO KEYS FITTED
VISIT OUR SHOWROOM!
755 SO. ARTERY, QUINCY
472-2177

Stephen Leigh JEWELERS
SIDEWALK SALE SPECTACULAR!!
FREE WATCH BATTERIES INSTALLED!*
*Regular batteries only
One per person per 3 day sale. Must present coupon to receive free battery.
FREE! Verbal Appraisal one item * Jewelry Cleaning * Design Consultation FREE!
Gigantic CAPE COD JEWELRY Sale!
1415 HANCOCK STREET, QUINCY • 617-471-4824 • YEAR ROUND LAY-AWAY

34rd Annual Quincy Center Sidewalk Festival

ENTERTAINMENT SCHEDULE

THURSDAY, JULY 15, 10AM-8PM

10AM OPENING CEREMONIES
Top of Hancock Street - Mayor Officiates

12 NOON - 2:00PM	KISS 108 FM - LIVE Sponsored by Papa Gino's
2:00PM - 4:00PM	ELECTRIC LEMON CLOWN Sponsored by Papa Gino's
2:00PM - 4:00PM	SUZIE CUE - Suzanne Lockwood, DJ Sponsored by Sovereign Bank
5:00PM - 7:00PM	BABES ON BROADWAY Sponsored by Stop & Shop & Sherman Realty
7:30PM - 8:00PM	BELLY DANCING DEMONSTRATION Sponsored by BodyFit, North Quincy

FRIDAY, JULY 16, 10AM-8PM

11:30AM - 2:00PM	STOP & SHOP JIMMY FUND RALLY To Benefit the Jimmy Fund Sponsored by STOP & SHOP
12 NOON - 1:00PM	98.5 FM MIX RADIO STATION Free Ice Cream
1:30PM - 3:30PM	ELECTRIC LEMON CLOWN Sponsored by Eastern Bank
2:00PM - 4:00PM	SUZIE CUE Sponsored by Burgin Platner & Hurley Insurance
5:00PM - 7:00PM	LATIN JAZZ BAND – CLAVE 4 Sponsored by South Shore Savings Bank

SATURDAY, JULY 17, 10AM - 5PM

10:30AM - 12:30PM	ELECTRIC LEMON CLOWN Sponsored by The Flatley Company & Eastern Bank
11:00AM - 1:00PM	HOT ROD DADDY Sponsored by 3 Phase Elevator
12 NOON	LATIN DANCE DEMONSTRATION Sponsored by Bodyfit, North Quincy
1:00PM - 2:00PM	MARLA THE REPTILE LADY Sponsored by The Flatley Company & Eastern Bank
2:00PM - 4:00PM	PART TIME LOVERS BAND Sponsored by Bank of Canton & Graeber, Davis & Cantwell

CRAFTER AND VENDOR BOOTHS

PART-TIME LOVERS Band will perform Saturday from 2 to 4 p.m. at the 34th annual Quincy Center Sidewalk Festival.

Mayor's Crusade Against Cancer Starts Today During Sidewalk Festival

Mayor William Phelan and Health Commissioner Drew Scheele will kick off the Mayor's Crusade Against Cancer today at 12:30 pm. At 1585 Hancock St., during the annual Sidewalk Festival.

The campaign, designed to develop strategies to mitigate the impact of the disease, will lean heavily on education to create a strong prevention awareness.

A special team, including representatives from city agencies and health care providers, are preparing an informational booklet to be introduced opening day.

The brochure will outline some of the National Cancer Institute's basic screening guidelines for breast, prostate and skin cancers.

The team will also assemble a directory of available resources directing residents where to find additional information and help when needed.

Women will be able to schedule future mammograms at the site.

This is the first in a series of Crusade events to be scheduled throughout the year designed to help build awareness that leads to prevention.

The South Shore Unit of the American Cancer Society is assisting in an advisory capacity.

Belly Dancing, Latin Dance Demonstrations On Tap At Sidewalk Festival

Residents and shoppers looking for a good workout can participate in a belly dancing exhibition or a Latin dance demonstration during this year's sidewalk festival.

courtesy of BodyFit in North Quincy.

On Thursday at 7:30 p.m., BodyFit owner Jackie Batchelder and instructors will perform a belly dancing exhibition. Anyone wishing to participate can join in.

On Saturday at noon, BodyFit instructors will teach and perform a Latin dance demonstration.

The Fours Restaurant

Relaxed Dining In A Casual Atmosphere
Full Menu Served Daily Until Midnight
Gift Certificates Always Available
Beautiful Private Function Room
For All Your Special Gatherings
"The Fours is Gourmet Greatness" so says the Phantom Gourmet

15 Cottage Avenue
in Quincy Center
located in the Hancock parking lot
across from the courthouse
617-471-4447

FOURS

166 Canal Street
in Boston
Located near North Station
across from the Fleet Center
617-720-4455

www.thefours.com

DUNKIN' DONUTS®

1462 HANCOCK STREET, QUINCY CENTER

SIDEWALK SPECIAL!

JULY 15,16,17

FREE DONUT

WITH THE PURCHASE OF ANY SIZE BEVERAGE!

Offer valid with coupon, 1 coupon percustomer,
cannot be combined with other offers or discounts.

JOIN US *INSIDE & OUTSIDE* FOR LIVE ENTERTAINMENT...
THE MOST ROCKIN' BLOCK PARTY BASH EVER!
2 KICK-ASS BANDS, 6 DJ'S, 2 NIGHTS!

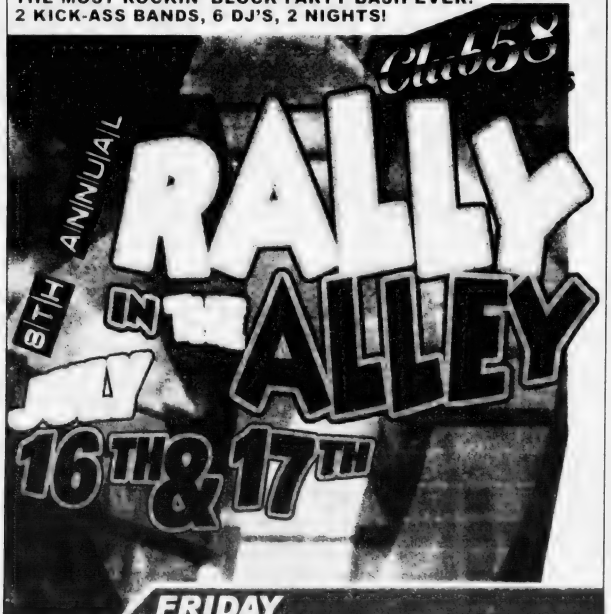

FRIDAY
FIVE TO THE FACE
CHAPTER IN VERSE
SATURDAY

CLUB 58 www.club58.com 617.471.7788
58 Ross way (behind 1515 Hancock)
Quincy Center
Quincy, MA 02169

JIM BEAM

Winning is SOOO easy!

WJDA Dollar Days are back! Enter on our website at wjda1300.com today!

Or fill out the following and send it in:

First name: _____

Last name: _____

Street Address: _____

City Zip: _____

Phone number at 7:30am:

Mail to:
WJDA Dollar Days
PO Box 690626
Quincy, MA 02269

Enter today then tune in to 1300 WJDA weekdays at 7:30am ...if you get the call, say "hello" and win $50 WJDA Dollars!

Use your WJDA Dollars at:

Bank of Canton
General Flooring
King Optical
Del Greco Jewelers
Hancock TV & Appliance
South Shore Car Wash
Monahan's Marine
Villa Rosa Restaurant
Baxter Pharmacy
And more!

1300•WJDA
www.wjda1300.com
Radio your way.

SUN FUN PAGE

Quincy Typewriter Service
SALES - SERVICE - RENTALS
Bob Barker Gerry Barker
SUMMER SPECIAL
IBM Selectrics Reconditioned
Starting at $229.00 and up while they last!
5 Maple Street
Quincy, MA 02169 617-472-3656

Raffael's
Casual Elegance in fine dining & entertainment
at the Clarion Hotel on Nantasket Beach
RESTAURANT • LOUNGE • FUNCTION FACILITIES
- Beachfront Dining
- Luncheon at 11:30 am
- Dinner at 4:00 pm
- Inside or Outside Seating
- Live Entertainment Thursday, Friday & Saturday
- 2 Oceanview Ballrooms Accomodating 30-225 Guests
- Sunday Jazz Brunch 10 am - 2 pm

Wollaston
Antiques & Collectibles
Quality Used Furniture Bought & Sold
Estate Buy-Outs Consignments Welcomed
Official Dealer of Showbabies,
Bearington Bears & Old Virginia Candles
Patricia Ford, Owner
238 Beale St., Wollaston, MA 02170
617-471-4300

King Crossword

ACROSS
1 Shade of blonde
4 "Common Sense" man
9 Unruly bunch
12 Coloration
13 Cabinet wood
14 Carte lead-in
15 Pat Boone song
17 Longing
18 Homer Simpson's expletive
19 Bewildered
21 Type of party
24 Satan's purchase
25 Piniella of baseball
26 Lend a hand
28 "Murder, She -"
31 Kournikova or Karenina
33 Make a run for it
35 Vacationing
36 Requirements
38 Thither
40 - out a living
41 - Domino
43 Bellowed
45 Like a bouquet or a lei
47 CIA forerunner
48 Melody
49 Procession
54 "CSI" evidence
55 Puzzle portion
56 Tavern
57 Firmament
58 Hairnet
59 "Judging -"

DOWN
1 "Eureka!"
2 Have dinner
3 That girl
4 Dove (Sp.)
5 Welcoming words
6 "- not choose to run"
7 West Indies island
8 Earlier
9 How Pilgrims progressed?
10 Bread spread
11 "Wham!"
16 Mrs. McKinley
20 Ambience
21 Blueprint
22 Top-notch
23 She voiced Rocky the Flying Squirrel
27 Week segment
29 Snatch
30 Took a gander at
32 Hebrew month
34 Goatskin leather
37 Postage
39 Had a snack
42 Dispatched, as a dragon
44 Venomous viper
45 Crazes
46 "The Weakest -"
50 Old Olds
51 Lawyers' org.
52 America's uncle
53 Take a whack at

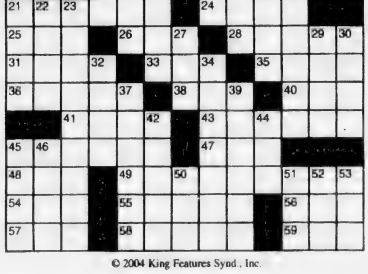

© 2004 King Features Synd., Inc.

Wishing Well®

5	2	6	8	7	2	3	6	2	7	6	3	7	
B	P	N	Y	N	R	A	E	O	E	W	B	W	
4	6	5	8	4	6	4	2	7	3	2	6	7	
L	I	E	O	I	D	F	S	R	E	P	E	E	
5	4	6	5	7	2	4	6	3	5	4	3	6	
Y	E	A	O	P	E	I	S	T	U	S	T	W	
3	4	2	8	7	4	3	2	8	7	2	4	2	
E	W	R	U	L	O	R	I	A	A	T	N	Y	
7	8	4	5	8	7	5	6	7	3	4	6	8	
C	R	D	R	E	E	S	E	S	L	E	L	S	
2	7	6	7	8	4	3	4	5	8	4	2	7	
N	O	C	L	E	R	I	F	E	C	U	O	D	
2	5	6	8	5	4	3	6	8	6	8	6	3	
W	L	O	U	F	L	F	M	R	E	E	D	E	

HERE IS A PLEASANT LITTLE GAME that will give you a message every day. It's a numerical puzzle designed to spell out your fortune. Count the letters in your first name. If the number of letters is 6 or more, subtract 4. If the number is less than 6, add 3. The result is your key number. Start at the upper left-hand corner and check one of your key numbers, left to right. Then read the message the letters under the checked figures give you.

©2004 by King Features Syndicate, Inc. World rights reserved

MAGIC MAZE — IN —

H T R P G N L J E N O E L O H
S H E C C E A Y R W V T R P N
L I E S T A T E S A C T S U J
C A R V E D S T O N E L K I D
G E C A O T N H O M B Z X W N
U S R P P L O I H U R M L U A
J I G E E L L D M A C A B P H
L L A L L A I L A R N H M A D
Y C X W U T S R A Q A D P R N
E N I L L L A F P F O E N M A
L K T N I O P E S A C J B S H

Find the listed words in the diagram. They run in all directions - forward, backward, up, down and diagonally.

All all	Carved stone	Fall love	Lie state
Arm arm	Case point	Get touch	Rest peace
April Paris	Cash hand	Hand hand	Up arms
Bear mind	Fall line	Just case	

©2004 by King Features Syndicate, Inc. World rights reserved.

HOCUS-FOCUS

BY HENRY BOLTINOFF

FIND AT LEAST 6 DIFFERENCES BETWEEN PANELS.

Differences: 1. Fence is shorter. 2. Raincoat is different. 3. Leash is shorter. 4. Stripe is missing. 5. Sign is smaller. 6. Puddle is smaller.

©2004 by King Features Syndicate, Inc. World rights reserved.

King Crossword Answers

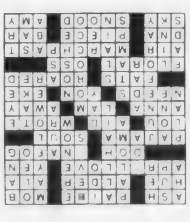

Magic maze Answers

- IN -

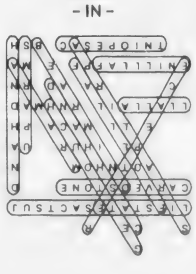

Salome's Stars

ARIES (March 21 to April 19) Your Aries leadership qualities can help bring order out of all that confusion, whether it's on the job or in the home. But be careful to guide, not goad, others into following you.

TAURUS (April 20 to May 20) Applying a more personal view to a job-linked issue could help provide better insight into those persistent problems. Use your keen Taurean logic to cut through the double-talk.

GEMINI (May 21 to June 20) Taking some time off could be the best way to get through that seemingly endless round of demands. You'll return refreshed and ready to tackle things from a new perspective.

CANCER (June 21 to July 22) Restoring a sagging professional relationship takes a lot of effort. By all means, state your position. But also make sure you pay close attention to the other person's point of view.

LEO (July 23 to August 22) A hot prospect intrigues the Big Cat, who is always on the prowl for a promising investment. But be careful that this "promise" has a chance of being kept. Check it out more carefully.

VIRGO (August 23 to September 22) A friend could use some of your compassion and concern. If he or she doesn't ask for help, be sure you step up and make the first move. Also, check out a new career possibility.

LIBRA (September 23 to October 22) You might have difficulty getting your opinions heard because of all the noise being made by the other side. But hang in there. Others should line up with you once they learn the facts.

SCORPIO (October 23 to November 21) Offering to help a colleague is commendable. But before you commit your time and effort, check to see if that person's situation is all that he or she has led you to believe it is.

SAGITTARIUS (November 22 to December 21) You should soon be seeing positive results from your recent efforts on behalf of a family member. On another matter, check that you have all the facts regarding a job assignment.

CAPRICORN (December 22 to January 19) Your aspects favor closer family relationships this week. Take time for visits, whether in person, by phone, by mail or in cyberspace. Let them know how important they are to you.

AQUARIUS (January 20 to February 18) A missed opportunity isn't always a negative. Maybe your instincts are telling you not to rush into something you "thought" was worthwhile. Make time for family this weekend.

PISCES (February 19 to March 20) Your sense of humor helps you get through a tricky situation. But some stick-in-the-muds might not be so willing to make the changes that you and others agree are necessary.

BORN THIS WEEK: You have a gift for making everyone you know — or even just met — feel important and welcome in your life.

©2004 King Features Synd., Inc.

Trivia test

by Fifi Rodriquez

1. LITERATURE: Who wrote "Rip Van Winkle" and "The Legend of Sleepy Hollow"?
2. GENERAL KNOWLEDGE: How many sides does a typical snowflake have?
3. PERSONALITIES: What was singer/entertainer Tiny Tim's real first name?
4. ANIMAL KINGDOM: What animal is known as the "ox of Asia"?
5. COMICS: Which superhero's alter ego was Diana Prince?
6. LANGUAGE: What is regicide?
7. MOVIES: What was the name of Lauren Bacall's debut movie?
8. GEOGRAPHY: What state lies directly south of Minnesota?
9. PHYSICS: What is defined as how an object changes position with time?
10. PRESIDENTS: Which U.S. president was the first to declare Thanksgiving a national holiday?

Answers

1. Washington Irving
2. Six
3. Herbert
4. Yak
5. Wonder Woman
6. Killing a king
7. "To Have and To Have Not"
8. Iowa
9. Velocity
10. Abraham Lincoln

©2004 King Features Synd., Inc.

REAL ESTATE

Flynn & Co. Sells Commercial Property At 96 Neponset Ave.

Kevin Delaney, of Daniel J. Flynn & Co. Inc. commercial real estate division, has sold the property at 96 Neponset Ave., Dorchester for $475,000.

The property, currently the site of a 4,000 square foot office/retail building, is slated for redevelopment by the new owner, East Coast Royal Development Inc. The developer has plans for residential condominium units on the 10,000 square foot lot.

"This is a very positive move for the immediate area surrounding the property," said Flynn & Co. CEO Dan Flynn. "The existing property will be replaced by vibrant, new construction that will improve the appearance of the neighborhood and contribute to the community's growth."

KEVIN DELANEY

Daniel J. Flynn & Co. is a full service real estate firm specializing in commercial sales and leasing, residential real estate, consulting, auctions, personal property appraisals and construction. For more information, call us at 617-479-9000, or visit us on the web at www.djflynn.com.

COMMERCIAL PROPERTY at 96 Neponset Ave., Dorchester, was recently sold by Kevin Delaney of the commercial real estate division at Daniel J. Flynn & Co. for $475,000.

Did You Know?

(NAPS) Room acoustics and sound are the most important and most often unchecked components in home theater design.

According to Auralex Acoustics, a leading provider of acoustical treatments for both professional and residential environments, the goal should be to create an environment that provides the listener with an accurate representation of the entire sonic landscape.

A free acoustical room analysis and recommended acoustic treatment solutions for your new home theater are available from a trained application specialist by filling out a form on-line. Visit www.auralexelite.com.

Eliminate The Woes Of Surprise Home Repairs

(NU)- Few things are more disruptive and frustrating than unexpected home repairs. And when they occur, they can be budget-busters.

From water heaters to air conditioners to dishwashers, homeowners spend hundreds of dollars annually to maintain and repair their home's systems and appliances. When mayor systems fail, expenses are even greater, averaging more than $1,000 in repairs, according to experts.

The good news is, there's a practical and affordable solution to the surprise costs and hassles when home systems and appliances break: a home warranty. Home warranties cover these major breakdowns, often for less than $500 per year.

More and more homeowners are discovering home warranties. According to recent findings, nearly 72 percent of real estate professionals nationally recommend home warranties to their clients and 90 percent of California real estate transactions close with one.

But cost isn't the only factor driving their popularity; questionable contractors are playing a role, too. When heating systems go haywire or the refrigerator loses its cool, most homeowners prefer to have someone else do the work. Trouble is, finding qualified technicians quickly is no easy task, compounding many homeowners' frustrations.

Poor quality of work, disreputable contractors and work not complying with local codes are growing concerns among homeowners searching for contractors.

Fortunately, home warranties can ensure help from a qualified technician in a timely manner. In fact, American Home Shield works with a network of 11,000 authorized contractors who promise to visit homeowners within two business days.

To ensure that homeowners receive the best possible service, American Home Shield continually evaluates its contractors on quality, cost and professionalism by surveying homeowners. Contractors with the highest survey rankings receive more work, while those with poor performances are removed from its network.

In the past year, American Home Shield covered more than 1.2 million homes' systems and appliances with it warranties and performed more than 2.3 million service calls nationwide.

For more information, visit www.ahswarranty.com.

FLAVIN
Insurance Agency
Since 1925
BOATS
Flexible terms • New and Old • Competitive Rates
HOMEOWNERS
Discounts • Special Programs • Save $
FLOOD
Available • Be Prepared
AUTO • CONDO
BUSINESS • LIFE • UMBRELLA
Call or drop in, review your insurance needs
Premium Quotes
1085 Hancock Street, Quincy Center
617-479-1000

Appraisals
for
• Estates
• Divorce
• Refinance
• PMI
• Tax Purposes
Call Art Foley
Lic 1486
617-901-1345

JAYNE MAGOWN
Century 21
Abigail Adams Agency
Servicing the South Shore
Personalized & Confidential Service
Customized Internet Marketing
Singles • Multis • Condos
221 West Squantum St., Quincy
Office: 617-471-7575 Voice mail: 617-448-7909
email: jamagown@aol.com

Abington • Avon • Boston • Bentley • Braintree • Brockton • Canton • Cohasset • Dedham • Dorchester • Duxbury • Bridgewater • Easton • Halifax • Hanover • Hanson • Hingham • Hull • Holbrook • Kingston • Lakeville • Mansfield • Marshfield • Middleborough • Milton
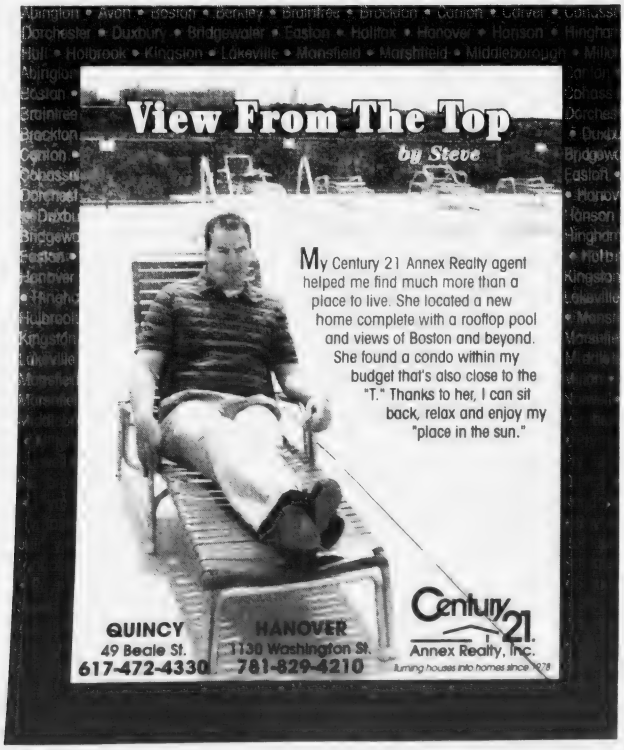

TARDO REAL ESTATE
& Neighborhood Services

denis@tardo.net
617-905-7254

tony@tardo.net
617-750-4004

dave@tardo.net
617-921-1585

QUINCY OWNED & OPERATED
LICENSED SINCE 1974
NOTARY SERVICE
SPECIALIZED SERVICE FOR
FIRST TIME BUYERS & SELLERS

522 SEA STREET
QUINCY, MA 02169
(Across From the Adams Shore Library)
Office 617-786-8383
800-630-0522
Web Site: www.tardo.net Fax 617-786-7470

WHAT'S YOUR HOME WORTH?
CALL FOR A FREE
MARKET ANALYSIS

God Bless America
MLS

Quincy's Full Service Real Estate Resource

Quincy Commercial Building For Sale

- 9,477+/- SF office building
- Partially leased, great income potential
- Owner-occupancy potential
- 8,235+/- SF lot offers on-site parking
- Excellent location close to Route 3 & 93 & Red Line trains

Call Kevin Delaney For Pricing • Ref# QS3304

Warehouse Space Close to Major Highways

- 4,310 SF warehouse with small office area and drive-in door
- Immediate access to Rte. 93, seconds from Home Depot retail location
- On-site parking

Asking $10/SF NNN • Ref# QS6003

Prominent Quincy Retail Opportunity!

- 5,600 SF retail space, currently used as supermarket, in prime retail area, great visibility along Quincy's main throughway, walking distance to MBTA station
- Ample parking available

Call For Lease Terms • Ref# QS2604

Convenient & Affordable Quincy Office Space

- 2,000 SF 2nd floor office space for lease
- Great location adjacent to Ross Parking Garage, convenient to MBTA, restaurants, municipal offices & more

For Lease at $8/SF • Ref# QS2704

QUINCY HOMES FOR SALE...

Quincy Condo Units Starting at $175,000!

- Multiple units available at Sagamore Place, North Quincy
- Ideal commuter location just a short walk to North Quincy MBTA
- 1 & 2 bedroom units, 765 to 1,093 SF living area, amenities include garage parking, laundry facilities, enclosed pool & more!

Call For Complete Details • Ref# QS3204

Beautiful "California Style" Quincy Home

Quincy - An exceptional home in an exceptional community! This beautiful seven-room California style home includes four bedrooms, an open living room that features a "floor to ceiling" fireplace, a 20' x 11' dining room ideal for entertaining, and French doors leading to a screened porch.

For Sale at $469,000 • CALL RYAN

More Great Commercial Real Estate...

Quincy - Former Newport Web bank location, proven retail area featuring Super Stop & Shop, 99 Restaurant, Marshall's & more, prominent visibility, ample on-site parking! Ref# QS2804

Dorchester - 22,600 SF industrial warehouse space, will build to suit, great location. Ref# QS1804

Weymouth - 15,000 SF industrial building on 1 acre lot, industrial park setting, adjacent property also for sale. Ref# QS2204

Weymouth - 12,983 SF industrial building with office, 1,200 SF out building, 1.99 acre lot, industrial park setting, adjacent property and vacant lot also for sale Ref# QS2304

Weymouth - 0.7 acre vacant lot, industrial park setting, adjacent property also for sale. Ref# QS2404

Weymouth - 9,500+/- SF warehouse just off Broad St., overhead doors, ideal for contractor or manufacturer. Call Joe, Ref# QS4403

Daniel J. Flynn & Co., Inc.

Commercial Sales & Leasing • Residential Home Sales • Auctions
• Property Management • Construction & Development • Appraisals
1495 Hancock Street, 4th Floor, Quincy, MA 02169
Tel. (617) 479-9000 • Fax (617) 770-0443
www.djflynn.com • info@djflynn.com

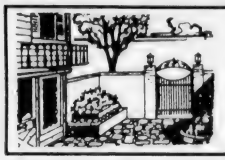

REAL ESTATE

By Samantha Mazzotta

Finding Termites

Q. Do I have to call a professional termite inspector just to check for the possibility of these pests around my house? Or can I inspect the house myself? — *Chuck M., Dothan, Ala.*

A. While it's advisable to call in a professional once a year to fully inspect your home for termites and related damage, you can do a cursory inspection on your own to check for ongoing damage in between inspections.

Summer, especially in the Southeast, is the party season for termites, as the hot and humid weather expands and softens wood and invites these creatures to feast nonstop. Normally, they'll swarm into the neighborhood in the spring, and settle in for the hottest months. A termite infestation can devastate all wooden materials in your home and even cause extensive structural damage if left unchecked.

Follow the steps below to visually inspect your home for termites. If any evidence of an infestation is found, contact a professional immediately. Don't try to knock these bugs out yourself.

• Start at the bottom: the foundation. Check the masonry outside and inside and look along the pipes that run through the foundation for "dirt tunnels" — thin lines of dirt running along exposed surfaces. Look for hollow "dirt rings" in the masonry, where termites have tunneled through.

• Look for termites themselves, huddled in masonry cracks or crumbly areas, or for their nests, which look like dirt formations. Use a flashlight, magnifying glass — whatever is on hand to improve the view.

• Examine all wood features of the house, starting at the wood closest to the ground. If you spot a rotten or decayed area (on painted wood, a blister or peel may be found over this type of spot), use a pocketknife or pick to poke into the area. If the blade penetrates the wood by more than half an inch, the area may have been damaged by termites. Use the same inspection and testing technique on windowsills, door frames, stairs, fences and any other wooden building material in the house.

Again, even if you do this visual check, schedule an annual inspection with a professional. He or she can spot potential trouble zones much more quickly. If during your own inspection you find evidence of termites, call in a professional to do a more thorough inspection and to get an estimate of the cost to exterminate these pests.

Send questions or home repair tips to homeguru2000@hotmail.com, or write This Is a Hammer, c/o King Features Weekly Service, P.O. Box 536475, Orlando, FL 32853-6475.

• 2004 King Features Synd., Inc.

Atlantic Hurricane Season June 1-Nov. 30

MEMA Offers Tips To Protect Property From Hurricanes

During this year's Atlantic hurricane season (June 1 to Nov. 30), the Massachusetts Emergency Management Agency (MEMA) urges homeowners to protect their property from strong winds, damaging rains and flooding that hurricanes or tropical storms can bring to New England.

"There are several steps we can all take to help make our homes more storm resistant," said MEMA Director Cristine McCombs. "Early preparation is the key."

Here are some examples of how to protect your property:

• Keep trees and shrubbery trimmed. Remove diseased or damaged tree limbs that could be blown down during a storm.

• Clear clogged rain gutters. Hurricanes/tropical storms often bring heavy rain. Providing clear drainage will help prevent misdirected flooding.

• Make sure storage sheds or other outbuildings are securely anchored, either to a permanent foundation or with straps and ground anchors.

• Make temporary plywood covers to protect windows and sliding doors. Drill holes for screws or lag bolts in each cover and around each window. Use a numbering or lettering system that shows which cover goes with which window. Store the mounting screws or lag bolts with the covers in a place where they are readily accessible.

• Buy flood insurance. Unlike damage from hurricane winds, water damage from coastal or inland flooding is not covered by homeowners insurance. Contact your local insurance agent or call the National Flood Insurance Program (NFIP) at 1-800-427-4661.

MEMA is the state agency responsible for coordinating federal, state, local, voluntary and private resources during emergencies and disasters in the Massachusetts.

MEMA provides leadership to: develop plans for effective response to all hazards, disasters or threats; train emergency personnel to protect the public; provide information to the citizenry; and assist individuals, families, businesses and communities to mitigate against, prepare for and respond to and recover from emergencies, both natural and man-made.

For more information about MEMA and hurricanes, visit www.mass.gov/mema.

Jack Mullen Realtor/Associate At Granite Group Realtors

Jack Mullen recently joined Granite Group Realtors, 7 Beale St., Wollaston, as a Realtor/Associate.

A graduate of North Quincy High School and the University of Massachusetts, Mullen has been working for Merrill Lynch Investment Management for the past 10 years. He's an assistant vice president in the sales and marketing division.

"Jack's extensive business experience and strong client relation skills have greatly contributed to his success as a Realtor," said Jim McGue, owner/broker of Granite Group Realtors. "He has quickly developed an impressive list of satisfied clients."

JACK MULLEN

Granite Group Realtors is a full-service real estate company specializing in the marketing/sales of residential homes, condominiums and investment property in Quincy and the South Shore since 1988. Mullen can be contacted at 617-773-2020.

Eastern Bank
Jean Kenney
Mortgage Loan Officer/AVP
Direct Line: 617-689-1738
Pager: 781-958-7427
Fax: 617-689-1745
731 Hancock Street
Quincy, MA 02170

WOLLASTON - Mint 2 bedroom, 2 bath single family with finished basement. Walk to "T". Fireplaced living room, new custom kitchen - a must see for only $369,000. Call 617-479-1500 for details.

Jack Conway REALTOR

JACK CONWAY COMPANY, INC.[SM]
253 Beale Street, Quincy
Diane Furness, Manager
617-479-1500
www.JackConway.com
Jim Sweeney - CFS Mortgage Specialist
MA ME #1043 MA MLB #1174

Thinking of Selling or Buying a Home?
CALL NOW!
Vinny J. Scarnici
REALTOR®

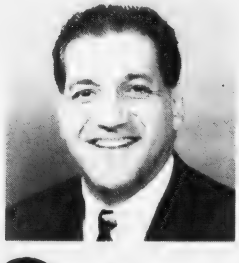

Century 21
Abigail Adams Agency
221 West Squantum Street
North Quincy, Massachusetts 02171
Cellular (617) 461-6052

Flagship Realty Group, Inc.
Kathy Ostroff
Realtor
382 Quincy Avenue, Quincy, MA 02169
Office: 617-745-7880
Fax: 617-745-7880
Fax: 617-745-7885
Cell: 857-526-1337
Email: kostroff@flagshiprealtygroup.com
www.flagshiprealtygroup.com
Flagship Realty Group, Inc.

RE/MAX Realty Pros
Above the Crowd!

Buying, Selling or Investing?
Call Tom McFarland
For All Your Real Estate Answers
QUINCY
617-328-3200

CityView !
Real Estate

EXPERIENCED PROFESSIONAL
Please call
PETER GRACEFFA
Quincy
617-773-5588
cityviewrealestate.com

Sports

Hosts Eastern State Finals At Adams Field

Quincy Wins Second Straight District Title

14-Year-Old Babe Ruth

The Quincy 14-Year-Old Babe Ruth team won its second consecutive District Championship last Saturday with a 6-5 victory over Hingham-Hull at Joe Moakley Field in South Boston.

Quincy, the 2003 District Champion in the 13-year-old Division, will now play in the Eastern Mass. State Finals starting Wednesday, July 21, at Adams Field in Quincy.

The winning run was scored on a squeeze bunt in the seventh inning by Bo Craig.

Quincy started off the game strong by scoring five runs in the first two innings. Brian Sullivan and Joe Lousararian each had two hits. Pat Austin had a double and Tom Conley had a double with two RBI.

Conley pitched the first 2 1/3 innings, giving up one run on six hits. Steve Connolly pitched the final 4 2/3 innings to pick up the win.

Coached by Chris Delisle, Mike Sampson and Dave MacMillan, the team consists of Kyle Tobin, Mike Jay, Bo Craig, Tom Conley, Brian Sullivan, Chris Boyd, Joe Lousararian, Dan Myers, Doug Myers, Pat Totten, Steve Connolly, Glenn Misho, Brian Mahoney, Steve Kussman and Pat Austin.

DISTRICT CHAMPS AGAIN — The Quincy 14-Year-Old Babe Ruth team won its second straight District Championship. Sitting, from the left: Kyle Tobin, Mike Jay, Bo Craig, Tom Conley, Brian Sullivan, Chris Boyd, Joe Lousararian, Dan Myers. Standing: coach Mike Sampson, coach Dave MacMillan, Doug Myers, Pat Totten, Steve Connolly, Glenn Misho, Brian Mahoney, Steve Kussman, Pat Austin, coach Chris Delisle.

At Squantum Yacht Club

Lipton Cup Regatta Saturday, Sunday

The 18th annual Lipton Cup Regatta will be held Saturday and Sunday at the Squantum Yacht Club, 646 Quincy Shore Drive.

The festivities will begin Friday with registration and complimentary reception from 7 to 9 p.m.

Pre-registration forms are available at all Massachusetts Bay Yacht Clubs in the South Shore area of Boston by contacting Lipton Cup Regatta Chairman Don McGilvray at 617-328-5730, or online at www.squantumyc.org.

The Lipton Cup Regatta will host 1,000 sailors from Canada to Florida. Classes of sailboats expected to race are N10, Optimist, Laser, Laser Radial, C420, 29ER, Hustler, Tornado, Thunderbird and Sunfish.

In 1930, tea magnate and America's Cup challenger Sir Thomas J. Lipton commissioned the creation of a beautiful, 32-inch, 156-troy-ounce, sterling silver trophy cup. He gave the cup to the Massachusetts Bay Yacht Clubs Association (MBYCA) in honor of Boston's Tercentennial. The MBYCA awarded the cup to Herbert Allbright, victorious skipper in the Indian Class sailboat. In 1986, Allbright donated the cup back to the MBYCA as the object of an annual regatta, the first of which took place the following year, 1987.

After more than 55 years of inactivity, the Lipton Cup trophy, nearly 3 feet tall in its silver Victorian splendor, was once again the object of grand sailboat racing competition in the waters of Massachusetts. Each year, the names of the winners in each class are added to the wooden base of the trophy.

"Herbie" died in 2003, a few days before he was to make his annual visit to the Lipton Cup Regatta. In honor of his memory, the Squantum Yacht Club has named its race committee boat the "Herbert Allbright."

Playoff Picture:

Quincy Out; Morrisette Maybe

LEGION BASEBALL

By CHRIS POISSON

The Quincy and Morrisette American Legion baseball teams went in opposite directions following last Wednesday's season series finale.

After defeating Morrisette, 4-2, for the first sweep in team history, Quincy closed out the season with two losses to finish with an 8-12 overall record and out of the playoffs.

Facing tough competition, it fell to Hyde Park, 6-4, last Thursday and to Braintree, 4-1, last Friday.

Morrisette, on the other hand, rebounded from the Quincy game and won two straight to snap a four-game losing skid. It cruised to a 7-1 win at Stoughton last Friday and a 10-4 win at Cohasset Sunday.

Morrisette (10-9, 20 points) and Hyde Park (9-9-1, 19 points) were battling for the fifth and final playoff seed of District 6 East.

Morrisette was scheduled to host Canton Tuesday night at Adams Field and Hyde Park was scheduled to face Cohasset in the final games of the regular season. A Morrisette victory would qualify them for the postseason.

If the games were rained out Tuesday, they would've needed to have been made up by yesterday (Wednesday). If not, Morrisette would also qualify.

The top five teams in District 6 East take on the top five teams in District 6 West in a best-of-three playoff series scheduled for Friday, Saturday and Sunday. Assuming Morrisette qualifies, it would face top seed Westwood. Saturday's game would be at Adams Field at 7:30 p.m.

"If we win, we're in," Morrisette manager Ray Cattaneo said Tuesday morning. "We need to get that game in and we need to win."

Last Tuesday, before the Quincy game, Morrisette suffered a 6-3 loss at Braintree. The defense committed five errors behind pitcher Gary Dalton that led to five unearned runs.

Morrisette scored all three runs in the fifth when Liam Powers cracked an RBI double and Steve Reardon stroked a two-run single.

In the Stoughton game, John Folino turned in a strong performance on the mound, giving up one run on six hits in a complete-game victory.

After Stoughton scored in the second, Morrisette evened the score in the third when Don Cook plated Powers (single, stolen base) with a double.

In the fifth Morrisette took a 3-1 lead. Cook and Ray Marchand each singled and moved into scoring position on a wild pitch. Steve Sullivan knocked them home with a single.

Morrisette put the game out of reach in the seventh inning. With one out, Sullivan blasted a triple and Joe Priscella and Brian Sullivan walked to load the bases. After the second out, Reardon lined a two-run single and Powers followed with a two-run triple for a 7-1 advantage.

"The Stoughton game was one of our better games all year," Cattaneo said. "Folino pitched great and Steve Reardon got a huge base hit for us."

Against Cohasset, Steve Sullivan allowed two earned runs on four hits over seven innings for the win. He struck out six and walked just one.

Cohasset scored two runs in the first but Morrisette evened the score in the second. Joe Priscella walked, stole second and scored on Folino's single. With the hit and run on, Folino scored when Brian Sullivan smashed a shot over the right fielder's head.

Morrisette went ahead, 4-2, in the third. Steve Sullivan knocked home Cook with a single. He advanced to second on a balk. A wild pitch moved him to third and a catcher's throwing error allowed him to score on the play.

In the fifth, Folino had an RBI single and Brian Sullivan an RBI double to increase Morrisette's lead to 6-2.

Cohasset scored a pair of runs in the sixth to pull within two, but Morrisette scored four times in the seventh to put the game away. Anthony Boyle and Liam Powers each had two-run singles with the bases loaded.

Quincy Sweeps Morrisette
Page 24

You Auto Know
by Bill Starkie and Kevin McGroarty

IN THE BAG

While air bags do not require regular maintenance, vehicle owners should pay attention that the air-bag indicator lights on their dashboards come on momentarily when the ignition switch is in the "on" position. If the air-bag indicator light should stay or come on while driving, the system should be checked by a professional service technician. By the same token, if the air bag has ever deployed, the proper parts must be installed by a qualified technician. The air bag itself and many of the system's parts are not repairable and must be replaced. When purchasing a pre-owned vehicle, ask if the air bag has ever deployed and, if so, where the system was replaced.

Air bags are a critical part of your car's safety system and must be replaced when they have been deployed. Of course your belt restraint and braking systems are also critical. Our ASE Certified service technicians here at LEO & WALT S SUNOCO, 258 Quincy Ave., E. Braintree (781-843-1550), will do their part in making sure your is properly maintenance for maximum efficiency, performance, and safety. We are "A Place Where Your Car Can Live Longer." Hours: Mon.-Fir. 6am-9pm; Sat. 7am-9pm, Sun. 9am-5pm

HINT: Check to see if the air bag in your vehicle has a defect that is covered under a recall by the manufacturer.

SUNOCO Leo & Walt's Sunoco
258 QUINCY AVE., E. BRAINTREE
781-843-1550

Friday Night To Noon Saturday At Quincy Yacht Club

James Kenney Memorial Fishing Derby

A fishing derby in memory of James P. Kenney III will begin Friday night and end Saturday at noon at the Quincy Yacht Club.

Fees is $25 and individuals must have their own boats. Following the derby there will be a cookout and an awards ceremony. Fee for just the cookout is $10.

Three Houghs Neck residents attending Mass Maritime Academy will receive $500 scholarships. They are Jack McQuinn, Brendan Conley and Ryan Conley.

Kenney, who died last year, was a marine mechanic at 3A Marine in Hingham.

For more information, contact Agnes Kenney at 617-479-4995.

Learning From A Pro

SHAMUS HILL TORRES of Quincy hits off a tee with Red Sox outfielder Gabe Kapler at "Fleet Play Ball Youth Baseball Clinic" held recently in Jamaica Plain. More than 150 boys and girls, ages 8-14 from across Boston, attended the clinic at Boston English High School in Jamaica Plain. The three-hour clinic, sponsored by Fleet National Bank featured drills and instruction on hitting, fielding, throwing, and base running from Kapler, along with former Boston College baseball coach Mo Maloney. Kapler also took questions and spoke with the young athletes about his own career in the major leagues and how his experiences with baseball have helped him to achieve higher standards on and off the field.

ADVANCED AUTO GLASS captured the Babe Ruth International league championship. Kneeling, from left: Steve Cole, Ryan Keany, Edwin Nunez, Ed Hugill, Mike Naughton, Roger Cufaude, Ryan Bennett. Standing: Head coach Brian Marsters, Alex Brean, Mike MacPherson, Brendan Marsters, Andrew Creedon, Brian Bertrand, assistant coach Tony Bertrand, Erik Anglehart, assistant coach Steve Bennett, John Sullivan, Mike Doherty.

Advanced Auto Glass Rallies To Title

Babe Ruth International

Advanced Auto Glass captured the Babe Ruth International league championship with a come-from-behind 8-7 victory over Infinity Mortgage in recent action at Adams Field.

Advanced Auto Glass (17-0) scored three runs in the bottom of the sixth inning to take its first lead, highlighted by Eddie Hugill's second two-run single of the game.

Mike MacPherson, John Sullivan and Alex Brean knocked in the other runs. Andrew Creedon tossed a complete-game, striking out eight and walking one. Shortstop Brean, third baseman Erik Anglehart and outfielders Ryan Keany and Mike Naughton played great defense.

For Infinity Mortgage, James Mullin pitched six inning with eight strikeouts. First baseman Jim Christie (two hits) made some great plays to get his team out of trouble. Catcher Joe Madden played strong defensively before getting hurt in the fifth inning.

Brian Smith (two hits, two RBI), Ben Leahy, Billy Ahern, Rob Krueger and Mark Blowers led the offense.

37 Local Youth Compete In Hershey Track, Field Finals

Recreation Director Barry Welch announces 37 youngsters competed in the 27th annual Hershey's Track and Field State Finals last Saturday at Nashoba Valley Regional High School.

The boys and girls, ages 9-14, earned the invitation by competing in local meets June 29-30 at Veterans Memorial Stadium, and then having their results compared with others from 70 meets statewide.

The youngsters competed in the standing long jump, softball throw, 50 meter dash, 100 meter dash, 400 meter dash, 4x100 meter relay, 800 meter run and 1600 meter run in three separate age groups.

The Hershey's Program, the largest youth sports program of its kind in the United States, was developed to offer a quality recreational activity, where children have fun and are introduced to physical fitness through basic track and field events.

The winners of the state meet will have their time and distances compared with other New England state champions and the top qualifiers will go to the National Championships in Hershey Park, Pa. All expenses for national qualifiers are paid by Hershey Park, and no fees are charged at any level.

Welch notes the Hershey Youth Program's philosophy is "For some participants, an opportunity to refine their natural abilities. For others it may be the spark that ignites their interest in an activity that is mentally, physically and socially rewarding."

Welch also thanked Quincy Track Club Director Geoff Hennessy for his outstanding commitment to the program, as well as the members of the Quincy Recreation Department staff who officiated at the meet.

The state finalists and their events are:

GIRLS

Ages 9-10: Jadah Yesutu, the 100, 4x100 relay; Clarissa Aliberti, the 200, 4x100 relay; Danielle Mullaney, the 400, 4x100 relay; Jaclyn Scuzzarella, the 50; Fiona Coughlin, softball throw, 4x100 relay; Leigha Okoye, standing long jump, 4x100 relay.

Ages 11-12: Michela Donnelly, the 100, Julia Nee, the 200, 4x100 relay, standing long jump; Emily Hannon, the 400, 4x100 relay; Cassie Swanson, 4x100 relay; Elizabeth Pyle, 4x100 relay; Jillian Hathaway, softball throw.

Ages 13-14: Krystin Newsom, the 100, 4x100 relay; Pauline McNeil, the 1600; Taylor Raftery, the 200, 4x100 relay; Elizabeth Bock, the 800; Nicole Affannato, standing long jump, 4x100 relay; Alexandra Nee, 4x100 relay; Erin Collins, softball throw.

BOYS

Ages 9-10: Jesse Kennedy, the 200; Michael O'Donnell, the 400, 4x100 relay, standing long jump; Sean Patrick Hannon, the 50, 4x100 relay, softball throw; Stephen Beaton, 4x100 relay; Simon Chau, 4x100 relay.

Ages 11-12: Joshua Yesutu, the 100, the 200, standing long jump; Victor Aliberti, the 400, 4x100 relay; Jake Mullaney, the 800; Brendan Raftery, 4x100 relay; Andrew Beaton, 4x100 relay; Chinedu Okoye, 4x100 relay, Matthew Layden, softball throw.

Ages 13-14: Erskine Hinds, the 100, 4x100 relay; Matthew Meyers, the 1600; Mathias Comoy, the 200; Shane Regan, the 800, 4x100 relay; Nick Poles, 4x100 relay; Thomas Heimann, 4x100 relay, softball throw.

A First: Quincy Sweeps Morrisette

LEGION BASEBALL

By CHRIS POISSON

Bases runners who reached scoring position must have felt like they were on a deserted island in last Wednesday's Quincy-Morrisette American Legion baseball game at Adams Field.

The teams stranded a combined 18 runners on second and third. Quincy eventually rescued a pair of runners in the seventh inning to snap a deadlock en route to a 4-2 victory, completing a three-game season sweep of its cross-town rivals.

"This was Quincy's first sweep of Morrisette in the team's history," said Quincy acting manager Lenny Seitz, as Mark Jachnig was on vacation. "We came up with a stellar defensive effort."

Quincy shut out Morrisette, 7-0, in the first meeting June 21 and notched a 12-5 victory in the second game July 3.

"I can't remember ever getting swept by them," said Morrisette manager Ray Cattaneo. "We just don't hit at the right times. We get runners on base but we can't get them home. It's frustrating, very frustrating."

Ian Jorgensen picked up his second win over Morrisette, holding them to two runs on six hits and four walks while striking out five. He fired a two-hit shutout in the first game of the series.

His counterpart, Steve Reardon, turned in a valiant effort. He went five innings, allowing one earned run on 10 hits and two walks with five strikeouts.

Morrisette grabbed a 2-0 lead in the second inning. With one out, John Folino singled and Jeff Tam followed with a hit-and-run single to put men on the corners. Brian Sullivan stroked an RBI single to center. After Reardon walked to load the bases, Liam Powers reached on a fielder's choice to knock in the second run.

Quincy answered in the top of the third with an unearned run. With one out, Justin Thorley reached second on a dropped flyball and Dean Sandonato reached base when his popup fell between a couple of infielders. Paul Copson laced an RBI single to left.

Colin Walsh followed with a single to left field, but Folino fired a laser to catcher Joe Priscella, who held onto the ball for the out after Sandonato collided with him. On the play, Copson was caught in a rundown between second and third to end the inning.

In the bottom half, Jorgensen walked Steve Priscella and Ray Marchand with one out. Folino blooped a single to left field and Thorley scooped it up on one bounce and unleashed a perfect strike to catcher Andy McAllister to nail the speedy Steve Priscella at the plate.

Inspired by that defensive play, Quincy evened the score at 2 in the fourth. Sean Sullivan led off with a single, moved to second on James Chioccio's sacrifice bunt and scored on Don Sweeney's single with a nice slide at home plate.

In the fifth and sixth innings, Quincy had great chances to put more runs on the board. In the fifth it left the bases loaded with one out when Morrisette turned an inning-ending, 6-4-3 double play.

In the sixth, after the first two runners reached base, Steve Sullivan relieved Reardon. Both runners moved into scoring position when Morrisette committed an error on a pickoff attempt. But Sullivan retired the next three hitters to escape the jam.

Quincy finally pushed across the go-ahead runs in the seventh. Sandonato punched a leadoff single to center and advanced to second on Copson's bunt. After Walsh walked, Sullivan ripped an RBI double down the third base line for a 3-2 lead. Walsh scored an insurance run when Chioccio's flyball was dropped.

Wollaston Beach Volleyball Challenge Aug. 8

The sixth annual Wollaston Beach Volleyball Challenge will take place Sunday, Aug. 8, beginning at 10 a.m. at the southern end of Wollaston Beach.

Registration costs $100 per team. Up to 16 co-ed adult teams can compete. Teams must consist of three men and three women. One male and one female alternate on each team are permissible.

Interested teams and individuals are encouraged to sign up now by calling 617-376-1355 or visiting Tony's Clam Shop.

Proceeds will go to the Wollaston Beach Clean Up Fund designed to promote educational and recreational events along Wollaston Beach.

There will be three nets with constant play in the double-elimination tourney. Local sponsors contribute to provide free volleyball challenge T-shirts to the first 100 players registered and prizes for winners and runners-up.

Jim Rendle, the North Quincy High School girls' volleyball head coach, volunteers his time as the head official.

Karen Djerf, co-owner of Tony's Clam Shop and co-organizer of the tournament, said: "Now, more than ever, we want people to continue to come back to Wollaston Beach. We've been a proud sponsor of this event since the beginning and it really does generate excitement for Wollaston Beach."

RELIGION

Houghs Neck Congregational To Celebrate 110th Anniversary July 24, 25

By JENNIFER LOGUE

In the summer of 1894, a handful of residents and summer visitors gathered beneath a large Elm tree on Quincy's sparsely populated Houghs Neck peninsula to hold a worship service.

One hundred and ten years later, the congregation that sprang from that first small gathering is still going strong as a fixture of the close-knit Houghs Neck community.

To mark the 110th anniversary of its founding, the Houghs Neck Congregational Church will hold a two-day community celebration Saturday, July 24 and Sunday, July 25.

"Through seven wars, the Great Depression, the Hurricane of '38 and the Blizzard of '78, Houghs Neck Congregational Church has been a comforting and enduring presence for its congregation and the wider Houghs Neck community," said Gayle Mackay, chairman of the celebration committee. "We thought this anniversary was an appropriate time to reflect on where we've been as a church community and where we're headed in the years to come."

According to Mackay, the celebration will run from 10 a.m. to 3 p.m. on Saturday, July 24, beginning with a church open house whereby visitors can tour the church and view historical exhibits of key events in the life of the congregation.

Also beginning at 10 a.m will be a Houghs Neck Scavenger Hunt, in which individuals or teams will be given lists of items to be found throughout Houghs Neck that represent the unique nature of the community. The team that secures the most items by 11:30 a.m. will win a prize.

Following the scavenger hunt and exhibits, a barbecue luncheon will be served courtesy of the Outback Steakhouse. There will also be children's games and activities, refreshments and entertainment.

The celebration will conclude Sunday, July 25 at 9:30 a.m. with a special church service.

Tickets for the celebration-which include the barbecue luncheon-are $6 for adults and $4 for children (12 and under) in advance; $8 for adults and $4 for children on the day of the event.

For tickets, call Martha at 617-479-4114 or June at 617-328-4273.

"We hope everyone will come out and join us for this special community celebration," said Interim Minister C. Maxwell Olmstead. "Houghs Neck is a very special place with a proud history worth celebrating."

Celebration Events

Saturday, July 24

10 a.m. - 3 p.m.: Church open house, tours and historical exhibits, children's games and activities

10 a.m. - 11:30 a.m.: Houghs Neck Scavenger Hunt
Register to participate at the church; registration fee: $1/individual or $2 for a team of up to four people.

Noon - 1:30 p.m.: Barbecue luncheon provided by Outback Steakhouse

1:30 p.m. - 3 p.m.: Entertainment, awards ceremony, children's games and activities.

Sunday, July 25

9:30 a.m. - 10:30 a.m.: Special church service

10:30 - 11:00 a.m.: Refreshments

Vacation Bible School At Union Congregational

Union Congregational Church, 136 Rawson Rd., Wollaston, will hold its annual Vacation Bible School Wednesday, July 21 through Tuesday, July 27 (excluding Saturday, July 24).

The weekday program will take place from 9 a.m. until noon. On the final day, July 27, a Spaghetti Supper and closing program will be held at 6 p.m.

In addition, on Sunday, July 25, a special family barbecue will be held at 11:30 a.m.

This year's theme, "Bogged Down in Bothersome Bay? Let Jesus Steer Your Life!" focuses on boats, Quincy Bay and Jesus Christ.

For more information, call the church office at 617-479-6661.

The program is designed for youth of all ages from preschool through high school. The public is invited to attend.

Bethany Congregational

The Rev. Gary Smothers ill conduct the 10 a.m. worship service Sunday at Bethany Congregational Church.

He will preach a sermon entitled "What Is Success?"

Childcare is available for infants and toddlers.

Coffee will be available during the fellowship hour after the service.

Quincy Point Congregational

Sunday morning worship will be celebrated at 10 a.m. at Quincy Point Congregational Church, 444 Washington St..

John Robie will preach. Sandy Burgess will serve as deacon of the day and lay reader. Chris Mendez will serve as greeter.

Music will be offered by Paul Thistle, organist and director music. Soloist will be Jacqui Lupi.

The Diaconate will host the coffee hour following the worship service. All are invited.

The Wollaston Church of the Nazarene
VACATION BIBLE SCHOOL
Completed grades K-4 • 5 days, July 26-30
Lava Lava Island: where Jesus love flows
Fun and exciting crafts, games, songs, have tasty treats and learn important Bible truths.
NO CHARGE **Daily 9am-12noon**
37 East Elm Ave, Wollaston • 617-472-5669

Quincy Religion Directory

SERVICES & ACTIVITIES

Assemblies of God

Glad Tidings
158 Washington St., Quincy
phone: 773-9797
Rev. Gregory E. Wheaton, Pastor
Sunday Worship: 8:30, 11 a.m.; Christian Ed. 10 a.m.
Senior Hi Youth 7 p.m.; Wed.: 7 p.m. Berean Bible Study.
Royal Ranger Missionettes: Friday Junior Hi Youth 7 pm
•Youth & Children's Ministry
•Contemporary Worship
•Marriage & Family Group
•International Fellowship
•DivorceCare

Catholic

Star of the Sea Church
107 Bellevue Road
Squantum, MA 02171
617-328-0866
www.marystaroftheseа.org
Daily Mass Schedule
Mon, Tues, Wed, Fri & Sat 9am
Weekend Schedule
Summer: Sat. 4pm, Sun. 10am
Confessions 3-3:45pm (Sat)

Saint Ann's Church
757 Hancock St., Wollaston • 617-479-5400
Pastor: Rev. Monsignor Robert P. Deeley
Weekend Mass Schedule
Sat 4:00 & 7:00 PM
Sunday 7:00, 9:00, 11:30AM
Daily Masses: 9:00 AM
Handicapped Chairlift Available

St. Mary's Church
95 Crescent St., Quincy • 617-773-0120
Masses
Saturday, 4pm, Sunday 7, 9:30 & 11:30am, Weekdays 9am
Handicapped Accessible
New Members Welcome

Unitarian

United First Parish
Hancock St., across from City Hall, 617-773-1290
Sunday Worship, 10:30 AM
Hearing Assistance Devices, Large-Print Hymnals
Child Care & Religious Education for all ages
All Welcome to Our Historic Church

Catholic

Sacred Heart Church
"A Roman Catholic Community walking together in Faith, Worship, Education and Service"
386 Hancock St., North Quincy, MA 02171
(617) 328-8666
Sunday Masses
4pm (Sat.) 7:45am, 9am (Family Liturgy) 10:30am (with Choir) and 5pm
Weekday Masses
Mon.-Fri 7am and 9am, Sat. 9am
Handicapped Accessible
Confessions
Sat. 3-3:45pm in Saint Joseph Oratory

St. Joseph's Church
550 Washington Street
Quincy, MA 02169
617-472-6321
SUNDAY MASSES:
4 p.m. (On Saturday)
8:30 a.m., 10:30 a.m. & 5 p.m.
Weekday Masses 9am
CONFESSIONS: Saturday, 3:00-3:30 pm
Handicapped accessible & Handicapped parking, side entrance air conditioned

ST. JOHN THE BAPTIST
44 School St., Quincy
617-773-1021
Summer Weekend Mass Schedule
Saturday (Vigil Mass) 4 p.m.
Sunday 7 a.m., 9 a.m. and 11 a.m. (Family Liturgy)
Weekday Masses
Monday, Wednesday, Friday 8 a.m.
Tuesday, Thursday - 5:30 p.m.
Handicapped Accessible

We need you.
American Heart Association.
WE'RE FIGHTING FOR YOUR LIFE

Congregational

HOUGHS NECK CONGREGATIONAL CHURCH
310 Manet Ave., Quincy
Sunday, July 18
Service Of Divine Worship 9:30 am
Come Worship With Us!
Dot and Harold Sparks Will Host the Coffee Hour.
Plans updated for the 110th anniversary celebration following the worship service.
Dr. Max Olmstead
Interim Minister - 617-479-8778
Lois Zulauf - Minister of Music
Bible Study Group meets Monday at 7:15 a.m. in Coffee Room.
Thursday Preschool Playschool meets 9:30-11:30 in Fellowship Hall.
Wheelchair accessible

BETHANY CONGREGATIONAL CHURCH
Corner of Spear & Coddington Sts., Quincy Center • 617-479-7300
10 AM Sunday Worship
'What Is Success?' - Rev. Gary Smothers
Childcare Available · Wheelchair Accessible
Fellowship Hour Following Worship Service

QUINCY POINT CONGREGATIONAL CHURCH
444 Washington St., • 617-773-6424
Worship and Church School 10 am
Rev. Ann Suzedell, Pastor
visit us at www.QPCC.org

UNION CHURCH
Beach St. & Rawson Rd., Wollaston
Sunday Service 10 AM
617-479-6661
Good Bible Preaching & Traditional Worship
Rev. John Carl Swanson, Pastor

Congregational

WOLLASTON CONGREGATIONAL CHURCH
48 Winthrop Ave.
617-773-7432
Pastor: Rev. Mary Lou Gifford
Worship Wednesday Evenings at 7 p.m.
(pot luck supper at 6 p.m.)

FIRST CHURCH OF SQUANTUM
164 Bellevue Rd., Squantum
617-328-6649
Sunday Worship - 10 AM

Covenant

COVENANT CONGREGATIONAL CHURCH
Corner of Whitwell & Granite St.
Sunday Worship 10:00 AM
Rev. Karen Palmatier, Pastor
Child Care Available
All Are Welcome
Children's Pantry
Wed., Thur. 9:30 am - 12 noon
617-479-5728

Salvationist

THE SALVATION ARMY
6 Baxter St., Quincy • 617-472-2345
9:45 SUNDAY SCHOOL
11AM WORSHIP SERVICE
6PM PRAISE SERVICE
1ST SUNDAY OF MONTH
7PM TUES WOMEN'S FELLOWSHIP
7:15PM WED. BIBLE STUDY

To Advertise in this Directory, call 617-471-3100

Episcopal

St. Chrysostom's Episcopal Church
Corner of Hancock & Linden Sts.
Wollaston • (617) 472-0737
Rev. Claude Smith
Holy Eucharist 10 AM - Sunday School and Nursery Care During Service
Coffee Hour Following
EVERYBODY WELCOME
Thrift Shop Open Wed.-Fri 10 a.m. to 4 p.m.

Evangelical

EVANGELICAL CHURCH OF ATLANTIC
65 Newbury Ave. North Quincy
(617) 847-4444
Pastor Bill Donahue
9 am Traditional Congregational
10 am Contemporary Service
Childcare Available

Methodist

QUINCY COMMUNITY UNITED METHODIST CHURCH
40 Beale St., Wollaston
617-773-3319
10:30 AM Sunday Worship
Rev. Carol Stine, Pastor

Nazarene

Bethel Church of the Nazarene
41 Empire Street,
Germantown • 617-479-3387
Rev. Timothy Farrell, Pastor

Spiritualist

First Spiritualist Church of Quincy
40 West St., Quincy, MA 02169
(617) 770-2246
Services Sunday 11 a.m. to 12:30 PM
Coffee and Conversation following service
Services 8 PM Wednesdays June, July, August)
Pastor Rev. Rita S. Berkowitz C.H.C.M.

OBITUARIES

Emily Mann, 22

EMILY MANN

A funeral service for Emily Mann, 22, of Bourne, formerly of Quincy, was held July 10 at Keohane Funeral Home, 785 Hancock St.

She died July 7 at Tobey Hospital in Wareham.

Miss Mann attended Gateway Adult Day Health Center in Marion.

Born in Boston, she lived in Quincy before moving to Bourne two years ago.

She is survived by a grandmother, Helen Eutes of Quincy; a grandfather, John E. Mann Sr. of Braintree; and uncles, aunts and many cousins.

She was the daughter of the late Phyllis M. (Thomas) and the late John E. Mann Jr. She was the granddaughter of the late Richard Thomas and the late Mary L. Mann.

Donations may be made to the Emily Mann Memorial Fund, MA Hospital School, 3 Randolph St., Canton 02021.

Antonette M. DiMartinis, 92

Retired Garment Presser

ANTONETTE DIMARTINIS

A funeral Mass for Antonette M. (Marchetti) DiMartinis, 92, of Quincy, a retired garment presser, was celebrated July 10 at St. John's Church.

She died July 7 at Quincy Medical Center after a brief illness.

Mrs. DiMartinis worked in the garment industry for 39 years, retiring many years ago. She worked at various shops including the former Sportswear Company and the former Weinstein Company, both in Quincy.

She was a former member of St. John's Church Ladies Sodality.

Born and educated in Cranston, R.I., she lived in Quincy for 75 years.

Wife of the late Joseph A. "Tony" DiMartinis Sr., she is survived by two sons, Joseph A. DiMartinis Jr. of Hingham and Louis R. DiMartinis of Milton; a daughter, Ann E. Starck of Quincy; a brother, Thomas Marchetti of Cranston; a sister, Eva Faraone of Cranston; 12 grandchildren; 19 great-grandchildren and a great-great-granddaughter.

Burial was in Mount Wollaston Cemetery.

Funeral arrangements were by Sweeney Brothers Home for Funerals, 1 Independence Ave.

Donations may be made to American Lung Association, 25 Spring St., Walpole 02081.

Virginia Perrotta, 84

Homemaker

VIRGINIA PERROTTA

A funeral Mass for Virginia (Taglieri) Perrotta, 84, of Quincy, a homemaker, was celebrated yesterday (Wednesday) in St. John's Church, 44 School St., Quincy.

She died July 9 at Weymouth Health Care Center.

Mrs. Perrotta worked at the Bay State Bindery in Boston, Woolworth's in Quincy and the Boilermaker's Union office in Quincy.

Born and raised in the North End section of Boston, she married the late John Perrotta, also a North End resident, in 1942.

She moved to Quincy in 1945, where she lived for 50 years until becoming a resident of Mediplex of Weymouth.

She is survived by two sons, Gerald Perrotta of California and Richard Perrotta of Pembroke; two daughters, Irene DiCaprio of Connecticut and Gail Perrotta of Braintree; a brother, Albert Taglieri of Illinois; a sister, Dorothy Torino of Quincy; and four grandchildren.

Burial will be in Pine Hill Cemetery, Quincy.

Arrangements were made by the Keohane Funeral Home, Quincy.

Donations may be made to the American Parkinson Disease Assn., 720 Harrison Ave., Boston, MA 02118.

Mary B. Gately Foley, 91

Former Bakery Employee

A funeral Mass for Mary B. "Mae" (Willock) Gately Foley, 91, of Hingham, formerly of Quincy, a homemaker, was celebrated July 9 at Our Lady of Good Counsel Church.

She died July 5 at Harbor House in Hingham.

Mrs. Foley worked at Linda Mae's Bakery in Dorchester for 10 years and at Montilio's Bakery in Quincy for three years.

Born in South Boston, she lived in Dorchester before moving to Quincy where she lived for 10 years. She moved to Harbor House three years ago.

Wife of the late John P. Gately and the late James A. Foley, she is survived by a daughter, Jane E. Calley of Quincy; two stepdaughters, Elaine Vandeusen of Barrington, R.I., and Rosemarie Donovan of West Roxbury; two stepsons, James Foley of Rome, N.Y., and Albert Foley of Wollaston; a sister, Rita Oliver of Dunedin, Fla.; a grandson and a great-grandson.

A private burial was in Cedar Grove Cemetery, Dorchester.

Funeral arrangements were by Lydon Funeral Home, 644 Hancock St., Wollaston.

Annie V. Burke, 93

Member of St. John's Ladies Sodality

A funeral Mass for Annie V. (Connors) Burke, 93, of Quincy, a member of St. John's Ladies Sodality, was celebrated yesterday (Wednesday) at St. Thomas More Church, 8 Hawthorn Rd., Braintree.

She died July 8 at Marian Manor in South Boston after a brief illness.

Mrs. Burke was born in County Galway, Ireland, where she was raised and educated. She lived in Quincy for 70 years.

Wife of the late Denis Burke, she is survived by two sons, Edmund F. Burke of Braintree and Dennis Burke of Vero Beach, Fla.; a daughter, Kathleen Burke of Gloucester; and seven grandchildren and five great-grandchildren.

Burial will be in Pine Hill Cemetery, West Quincy.

Arrangements were made by the Dennis Sweeney Funeral Home, Quincy Center.

Oscar E. Hanson, 99

Retired Electrician

A funeral service for Oscar E. Hanson, 99, of Quincy, a retired maintenance engineer and electrician, was held July 10 at Dennis Sweeney Funeral Home, 74 Elm St., Quincy.

He died July 5 at Weymouth Healthcare Center.

Mr. Hanson was well-known in his Wollaston neighborhood for his green thumb and his generosity with the tomatoes and raspberries he grew.

Until just a few years ago, he walked a mile a day doing errands.

Mr. Hanson worked for American Cynamid Corp. in Boston for many years and retired in 1970.

Raised in the Savin Hill section of Dorchester, he graduated in 1923 from Mechanic Arts High School. He studied to be an electrician at Wentworth Institute of Technology.

He was one of the first members of Our Savior's Lutheran Church in Dorchester and remained a member for 80 years. Recently, he was a member of Faith Lutheran Church in Quincy, where he was active in the Faith Lutheran Seniors.

Husband of 54 years of the late Elsie L. (Swanson) Hanson, he is survived by two sons, John E. Hanson of Brownville, Maine, and David E. Hanson of Swanee, Fla.; two sisters, Esther Damon of Sandwich and Thelma Swanson of Weymouth; and three grandchildren and three great-grandchildren.

Burial was in Cedar Grove Cemetery, Dorchester.

David E. Knight, 47

A memorial service for David E. Knight, 47, of Quincy, was held July 10 at First Church of Squantum.

He died June 28 at home.

Mr. Knight is survived by his parents, Paul E. and Phyllis (Hanson) Knight of Quincy; three brothers, James R. Knight of Methuen, Steven Paul Knight and Christopher P. Knight, both of Quincy; and aunts, uncles, nieces and nephews.

Arrangements were by Hamel, Wickens & Troupe Funeral Home, 26 Adams St.

STEMS FLORAL DESIGN
555 Hancock Street, Quincy
Creatively Designed Funeral Arrangements
617-770-9090

Grandma loved classic poetry, traveling, and Grandpa.

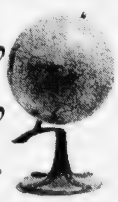

Your memories are precious. That's why, at Keohane Funeral Service, we take the time to find out what made your loved one special. Whether it's reading classic poetry or compiling a memory board of her favorite travel photos, you can count on us to help you plan a service that will be just as unique as the person you love.

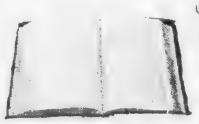

Keohane Funeral Service
785 Hancock Street • Quincy • 617-773-3551
Member by Invitation NFDA National Selected Morticians

SCOTT DEWARE

A THOUGHT FOR THE WEEK

When was the last time you took "time off" to do nothing but think - reflect? Nothing to do but let the mind roam, sometimes without conscious direction?

There is a story told about famous publisher of a well-known magazine. One of his junior editors had swung his office chair around, propped his heels on the window sill and was gazing out into space. The publisher stepped behind him, placed a hand on his shoulder and said quietly, "Don't let me disturb you. I just wanted to tell you that the most important thing you can do is just what you are doing now. Never forget the value of taking ten minutes out to think."

All of us are so pressed these days. Our days are filled with phones, meetings, chores to be done and responsibilities to be taken care of.

Our lives are so filled with doing things that too often we give immediate matters a shallow judgment and future problems little thought at all.

I'm all for taking a little "time off" . . . Maybe we'd all be farther ahead if we took time off from getting ahead and gave more time to thinking ahead.

Deware Family Funeral Home
Service Beyond Expectations
Wollaston Chapel
576 Hancock Street
Quincy, MA 02170
(617) 472-1137
Dignity
Affordability Plus Service
Advanced Planning • Cremation Service Available

Anthony W. Trubiano, 77

Retired Court Officer, Norfolk County Deputy Sheriff

A funeral Mass for Anthony W. "Tony" Trubiano, 77, of Quincy, a retired court officer and Norfolk County deputy sheriff, was celebrated Monday at St. Joseph's Church.

He died July 8 at Quincy Medical Center.

Mr. Trubiano was an officer at the Dedham court house. He previously worked in the maintenance department at the Fore River shipyard for several years.

A World War II Army veteran, he served in the Pacific Theatre and received a Purple Heart.

He was a member of the Ward 2 Civic Association, the Disabled American Veterans Squantum Post and St. Joseph's Holy Name Society. He was an Eucharistic minister and an usher at St. Joseph's. He was also a Cub Scout leader for St. Joseph's for many years.

Born, raised and educated in Quincy, he was a lifelong resident of the city.

He is survived by his wife of 52 years, Julia C. (Juliano) Trubiano; six daughters, Cathy McSweeney, Maryann Martin and Diane Trubiano, all of Quincy, Julia McDonald and Annmarie Manning, both of Weymouth, and Margaret Ingraham of Danvers; three sons, Anthony Trubiano and Michael Trubiano, both of Quincy, and James Trubiano of Lakeville; two brothers, Francis Trubiano of Randolph and Robert M. Trubiano of Milton; a sister, Helen Amoroso of Weymouth; 26 grandchildren and four great-grandchildren.

Burial was in Blue Hill Cemetery, Braintree.

Funeral arrangements were by Dennis Sweeney Funeral Home, 74 Elm St., Quincy Center.

Donations may be made to St. Joseph's Building Fund, 550 Washington St., Quincy 02169.

Beverly M. Simon Giusto, 80

Retired Nurse Anesthetist

A funeral Mass for Beverly M. (Dorley) Simon Giusto, 80, of North Falmouth, formerly of Quincy, a retired nurse anesthetist, was celebrated Monday at St. Elizabeth Seton Church in North Falmouth.

She died July 9 at home from lung cancer.

Mrs. Simon Giusto worked at Quincy Hospital during the late 1940s and early 1950s after serving in the Army Nurse Corps during World War II.

She graduated from Quincy High School and Quincy Hospital School of Nursing. She lived in Quincy before moving to Falmouth 21 years.

She worked at Little Kids Inc. in North Falmouth. Her volunteer work included administrating polio vaccines.

She was a member of the Doctors Wives Club, was a sponsor of the Future Nurses Club and helped with the Upper Cape AIDS Network program.

Wife of the late Dr. Naif Simon and the late Joseph Giusto, she is survived by a daughter, Lynne Simon of North Falmouth; a stepdaughter, Lydia Giusto Berksza of Foxboro; a sister, Betty Dorley Mayo of Quincy; a granddaughter; and many nieces and nephews.

Burial was in Massachusetts National Cemetery, Bourne.

Funeral arrangements were by Chapman, Cole and Gleason Funeral Home, Mashpee.

Donations may be made to Hospice and Palliative Care of Cape Cod, 270 Communication Way, Hyannis 02601.

Marina Bay Nursing Seeks Volunteers

Marina Bay Skilled Nursing and Rehabilitation Center in Quincy is seeking exercise volunteers.

No experience is necessary. Volunteers will be trained.

For more information, contact Ruth Carroll, R.N., at Hebrew Rehabilitation Center for Aged, at 617-363-8730.

Alice M. Meyers, 91

Retired Telephone Operator

A funeral Mass for Alice Marie (Dever) Meyers, 91, of East Windsor, Conn., formerly of Quincy, a retired telephone operator, was celebrated July 9 at Most Blessed Sacrament Church.

She died July 7 at Kettlebrook Health Center in East Windsor after a long illness.

Mrs. Meyers worked for New England Telephone Company for more than 40 years, retiring many years ago.

She was a member of New England Telephone Pioneers of America, the Catholic Daughters of America, Corpus Christi Chapter 1065 and senior citizens groups. She was a former member of the Wollaston and Germantown garden clubs.

Born and educated in Philadelphia, Pa., she lived in Quincy for more than 50 years before moving to East Windsor six years ago.

Wife of the late Harold Meyers, she is survived by two brothers, Bernard Dever of Albany, N.Y., and Eugene Dever of Marstons Mills; two sisters, Frances Lang of Syosett, N.Y., and Elizabeth Bradley of Fresno, Calif.; and many nieces, nephews, grandnieces and grandnephews.

Burial was in Blue Hill Cemetery, Braintree.

Funeral arrangements were by Sweeney Brothers Home for Funerals, 1 Independence Ave., Quincy Center.

Donald A. Morford, 69

Quincy Police Officer

A funeral service for Donald Aldo Morford, 69, of Polk, Pa., formerly of Weymouth, a retired Quincy police officer, was held yesterday (Wednesday) at Mount Carmel Church in Franklin, Pa.

He died July 9 at home.

Mr. Morford was a Quincy police officer for more than 20 years.

He was a Marine Corps veteran of the Korean War.

He enjoyed motorcycles, traveling, camping and keeping honey bees.

Husband of Ruth Ann Hersman Roberts, he is survived by a son, Donald Morford, Jr. of Davey, Fla., two daughters, Jackie Rae of Hanson and Roxie Penker of Davey, Fla., five grandchildren; and his former wife, Patricia Tarr.

Arrangements were made by Robert W. Gardiner Funeral Home, Franklin, Pa.

Houghs Neck Congregational

Dr. Max Olmstead will lead the 9:30 a.m. worship service Sunday at Houghs Neck Congregational Church, 310 Manet Ave.

Lois Zulauf will play the organ.

Greeters will be Shirley Pearson and Carol Hallett. Dot and Harold Sparks will host the coffee hour.

Following the service the final meeting to update the plans for the 110th anniversary celebration of the church will held. Chairman is Gayle Mackay.

Dr. Olmstead will hold a Bible study Monday at 7:15 p.m. in the coffee room. The group will be reading I John through the rest of the summer. Bring a New Revised Standard Bible.

Thursday Preschool Playschool meets from 9:30 to 11:30 a.m. in Fellowship Hall under the direction of Bette Olson. All tots with an adult are welcome to attend.

The Executive Board of the Mothers Club will meet tonight (Thursday) at 7 p.m. in the coffee room with Martha Chase, president.

Denise R. Maze, 43

Home Health Aide

Private funeral services will be held for Denise R. Maze, 43, of Manchester, N.H., formerly of Quincy, an independent home health aide.

She died July 7 at Lahey Clinic in Burlington after a long illness.

Miss Maze worked for many families in the Quincy and Manchester area.

Born, raised and educated in Quincy, she lived there most of her life. She moved Manchester seven years ago.

She is survived by seven sisters, Joann Sayer of New Hamsphire, Cynthia Martinson of Hull, Donna Stendel and Lynn Maze of Quincy, Roberta Flemming of Weymouth, Cynthia Guarnera of Westboro and Charlene Cohen of East Boston; four brothers, Stephen Maze, Jams Maze and George Maze of Quincy and Robert Maze of Billerica; her fiance, Rick St. Peter; and many nieces and nephews.

Arrangements were made by the Dennis Sweeney Funeral Home, 74 Elm St., Quincy Center.

Brendan Fahey, 89

Retired Carpenter

A funeral Mass for Brendan Fahey, 89, of Quincy, a retired carpenter, was celebrated Tuesday at St. Mary's Church.

He died July 8 at South Shore Hospital after a brief illness.

Mr. Fahey worked as a carpenter in Ireland and later for Local 40 in Boston.

Born in Moyleen, County Galway, Ireland, he lived in Milton before moving to Quincy 30 years ago.

Husband of the late Margaret Mary (Fahy) Fahey, he is survived by 11 children, Thomas Fahey and Carmel Baulding, both of England, Brendan Fahey Jr., Eileen Keane and Monica Keaney, all of Ireland, John Fahey of Middleboro, Gerard Fahey, Ceil Fahey and Margaret Fahey, all of Weymouth, Patrick Fahey of Plymouth and Johanna Fitzpatrick of Norwell; a sister, Kathy O'Neill of Ireland; 31 grandchildren and four great-grandchildren.

Burial was in St. Mary's Cemetery.

Funeral arrangements were by Dennis Sweeney Funeral Home, 74 Elm St., Quincy Center.

Donations may be made to New Life Fort Square Church Building Fund, 203 Middle St., Quincy 02169.

Anna G. Breingan, 94

Former Jordan Marsh Model

A funeral service for Anna G. (Cunniff) Breingan, 94, of Weymouth, formerly of Quincy, a homemaker, was held July 10 at Keohane Funeral Home, 785 Hancock St.

She died July 3 at Hancock Park Nursing & Rehabilitation Facility.

Mrs. Breingan was Jordan Marsh model from 1915 to 1923.

She was a member of the Wollaston Mother's Club.

Born in Boston, she lived in Quincy for 47 years before moving to Weymouth 14 years ago.

Wife of the late Peter Breingan, she is survived by two sons, John D. Breingan of Marlboro and Harwich and Peter L. Breingan of Stonybrook, N.Y.; a daughter, Ann Beckerman of North Quincy; 12 grandchildren and 15 great grandchildren.

Burial was in Blue Hill Cemetery, Braintree.

Other Obituaries On Page 29

Bra - Wey Florist
Distinctive
Funeral Arrangements
781-337-2333

1993 In Memoriam 2004
* * * *
PAUL P. ELIAS
I miss you every day
Love, Dad

CLIFFORD'S
J. C. Flowers, Inc.
"Saying it with flowers for 60 years"
1944 - 2004 60 Years of Excellence Clifford's Flowers
1229 Hancock Street
216 Ricciuti Drive
Quincy, MA 02169
(800) 441-8884 | www.cliffords.com | Shop 24 hours 7 days a week

Funerals • Cremations • Prearrangements
DENNIS SWEENEY FUNERAL HOME
Quincy's First for Three Generations
Dennis S. Sweeney Joseph M. Reardon, CPC
Funeral Directors
74 Elm Street, Quincy Massachusetts 02169 • 617-773-2728
www.dennissweeneyfuneralhome.com

LEGAL NOTICES

Commonwealth of Massachusetts
The Trial Court
Probate and Family Court Department
NORFOLK Division
Docket No. 04P1561AD
In the Estate of
PHILIP S. SPRING
Late of QUINCY
In the County of NORFOLK
Date of Death
June 20, 2003
NOTICE OF PETITION FOR APPOINTMENT OF ADMINISTRATOR

To all persons interested in the above captioned estate, a petition has been presented praying that PATRICIA J. SPRING of QUINCY in the County of NORFOLK or some other suitable person be appointed administrator of said estate to serve without surety.

IF YOU DESIRE TO OBJECT THERETO, YOU OR YOUR ATTORNEY MUST FILE A WRITTEN APPEARANCE IN SAID COURT AT CANTON ON OR BEFORE TEN O'CLOCK IN THE FORENOON (10:00AM) ON **AUGUST 11, 2004**.

WITNESS, HON. DAVID H. KOPELMAN, ESQUIRE, First Justice of said Court at CANTON this day, June 28, 2004.

PATRICK W. McDERMOTT
Register of Probate

7/15/04

Commonwealth of Massachusetts
The Trial Court
Probate and Family Court Department
NORFOLK Division
Docket No. 04P1574AA
In the Estate of
GWENDOLYN DUNN
Late of QUINCY
In the County of NORFOLK
Date of Death
August 12, 1998
NOTICE OF PETITION FOR APPOINTMENT OF ADMINISTRATOR WITH THE WILL ANNEXED

To all persons interested in the above captioned estate, a petition has been presented praying that a document purporting to be the last will of said decedent be proved and allowed, and that NORA CURRAN of QUINCY in the County of NORFOLK or some other suitable person be appointed as administrator with the will annexed of said estate to serve without surety.

IF YOU DESIRE TO OBJECT THERETO, YOU OR YOUR ATTORNEY MUST FILE A WRITTEN APPEARANCE IN SAID COURT AT CANTON ON OR BEFORE TEN O'CLOCK IN THE FORENOON (10:00AM) ON **AUGUST 11, 2004**.

In addition, you must file a written affidavit of objections to the petition, stating specific facts and grounds upon which the objection is based, within thirty (30) days after the return day (or such other time as the court, on motion with notice to the petitioner, may allow) in accordance with Probate Rule 16.

WITNESS, HON. DAVID H. KOPELMAN, ESQUIRE, First Justice of said Court at CANTON this day, June 30, 2004.

PATRICK W. McDERMOTT
Register of Probate

7/15/04

LEGAL NOTICES

Commonwealth of Massachusetts
The Trial Court
Probate and Family Court Department
NORFOLK Division
Docket No. 04P1121GI
In the Matter Of
DANIEL J. DORLEY JR
Of QUINCY
In the County of NORFOLK
NOTICE OF PETITION FOR APPOINTMENT OF GUARDIANSHIP

To DANIEL J. DORLEY JR of QUINCY in the County of NORFOLK, his spouse, and heirs apparent or presumptive, a petition has been filed in the above captioned matter alleging that said DANIEL J. DORLEY JR. of QUINCY in the County of NORFOLK is a mentally ill person and praying that H. RUSSELL DORLEY of PORTSMOUTH in the state of NEW HAMPSHIRE and FRANCIS J. DORLEY of PORTSMOUTH in the state of NEW HAMPSHIRE or some other suitable person be appointed guardian, to serve without surety.

IF YOU DESIRE TO OBJECT THERETO, YOU OR YOUR ATTORNEY MUST FILE A WRITTEN APPEARANCE IN SAID COURT AT CANTON ON OR BEFORE TEN O'CLOCK IN THE FORENOON (10:00AM) ON **JULY 27, 2004**.

WITNESS, HON. DAVID H. KOPELMAN, ESQUIRE, First Justice of said Court at CANTON this day, June 18, 2004.

PATRICK W. McDERMOTT
Register of Probate

7/15/04

Commonwealth of Massachusetts
The Trial Court
Probate and Family Court Department
NORFOLK Division
Docket No. 04P1586GI
In the Matter Of
STEPHEN HELEOTIS
Of QUINCY
In the County of NORFOLK
NOTICE OF PETITION FOR APPOINTMENT OF GUARDIAN

To STEPHEN HELEOTIS of QUINCY in the County of NORFOLK and heirs apparent or presumptive, a petition has been filed in the above captioned matter alleging that said STEPHEN HELEOTIS of QUINCY in the County of NORFOLK is a mentally ill person and praying that JEAN HELEOTIS of QUINCY in the County of NORFOLK or some other suitable person be appointed guardian of the person and property - with the authority to monitor antipsychotic medications in accordance with the treatment plan for reasons more fully set forth in said petition.

IF YOU DESIRE TO OBJECT THERETO, YOU OR YOUR ATTORNEY MUST FILE A WRITTEN APPEARANCE IN SAID COURT AT CANTON ON OR BEFORE TEN O'CLOCK IN THE FORENOON (10:00AM) ON **AUGUST 12, 2004**.

WITNESS, HON. DAVID H. KOPELMAN, ESQUIRE, First Justice of said Court at CANTON this day, June 30, 2004.

PATRICK W. McDERMOTT
Register of Probate

7/15/04

Heading To West Virginia To Help Improve Quality Of Life In One Town

St. Ann's Catholic Youth Program Members Making Sacrifice This Summer Vacation

By FRANK CONNELL

In a world where American teens are often viewed as overtly narcissistic and materialistic, it's refreshing to witness otherwise. It's reassuring to know that when this generation passes away, we will pass on to the next generation some adolescents who are willing to make sacrifices and place issues of social justice at the top of their priority list.

Summer vacation is such a short period of time in the life of a high school student, so to sacrifice a week to work in an economically depressed region of our country is a very big sacrifice.

Five members of St. Ann's Catholic Youth Program will be doing just that this summer. At the end of July this group of teens will squeeze into a passenger van with all their luggage and drive 700 miles to an economically deprived section of Appalachia in West Virginia.

The students will be leaving behind many of the things that are an integral part of their culture. CDs, music, cell phones, walk-mans, make up, designer clothes and many of the other extras that often define who they are among their contemporaries.

These teens will be picking up hammers and nails, wood, work gloves, work boots and paint brushes, and assisting the people of Dodridge County, W.Va., in improving the quality of their living conditions.

By day the will work in the community, and by night they will live as a community focused on building friendships with other students from all over the country. The friendships will be forged outside the distraction of television and the computer age, while they live in the somewhat rustic conditions at Nazareth Farm.

The community of Nazareth Farm has become a life line for many of the locals of Dodridge County, for it is truly where the local community can depend on a meal, some assistance from time to time, and friendly conversation with people who see a person's value as God sees it.

Recently, I was asked why students need to travel 700 miles to serve the poor, when it exists in our own community of Quincy. Several weeks ago, I met a man at St. Ann's Church by the name of Tom. Tom told me that for 20 years he had traveled all over the world on mission trips, helping other people, and it was only then that he was able to recognize the need in the community that surrounds us. It was through his travels that he saw beyond the color of peoples' skin, beyond ethnicity and beyond religious differences. I think of our trip as training for developing our future local missionaries.

Proceeds from a recent car wash/can and bottle drive held at St. Ann's School will be used to defray the cost of transportation to West Virginia.

Frank Connell is the director of Youth Ministry at St. Ann Parish in Wollaston.

INVITATION TO BID **INVITATION TO BID**

INVITATION TO BID

CITY OF QUINCY, MASSACHUSETTS
PURCHASING DEPARTMENT
1305 HANCOCK ST., QUINCY, MA 01269

The City of Quincy invites sealed bids/proposals for furnishing and delivering to the City of Quincy:

PUBLIC WORKS	**BEACH SAND CLEANER**	**AUGUST 2, 2004 @ 10:30A.M.**
SCHOOL/PUBLIC BUILDINGS	**OVERHEAD DOOR REPAIR**	**AUGUST 5, 2004 @ 10:30A.M.**
SCHOOL/PUBLIC BUILDINGS	**HVAC**	**AUGUST 5, 2004 @ 10:45A.M.**
SCHOOL/PUBLIC BUILDINGS	**SPRINKLER SYSTEM**	**AUGUST 5, 2004 @ 11:00A.M.**

Detailed specifications are on file at the office of the Purchasing Agent, Quincy City Hall, 1305 Hancock Street, Quincy, Massachusetts 02169, between the hours of 8:30am and 4:30pm.

Bids must state exceptions, if any, the delivery date and any allowable discounts. Bids/Proposals must be in a sealed envelope (which is supplied). The outside of the sealed envelope is to be clearly marked "**BID ENCLOSED**" with time/date of bid call.

Firm bid prices will be given first consideration. Bids/Proposals will be received at the office of the Purchasing Agent until the time and date stated above, at which time and date they will be publicly opened and read. Late Bids/Proposals, delivered by mail or in person, will be rejected.

If applicable, bids shall be in accordance with M.G.L. Chapter 30B, Chapter 149 as amended, and Chapter 30, Sections 39A, 39B and 39F-R.

The right is reserved to reject any or all bids or to accept any part of a bid or the one deemed best for the City and waive any informalities in the bidding if it is in the best interest of the city to do so.

William J. Phelan, MAYOR
Laurie M. Allen, PURCHASING AGENT

7/15/04

INVITATION TO BID **INVITATION TO BID**

INVITATION TO BID

CITY OF QUINCY, MASSACHUSETTS
PURCHASING DEPARTMENT
1305 HANCOCK ST., QUINCY, MA 01269

The City of Quincy invites sealed bids/proposals for furnishing and delivering to the City of Quincy:

SEWER, WATER, DRAIN	**COPPER TUBING/DUCTILE/PVC PIPE FITTINGS**	**JULY 29, 2004 @ 10:15A.M.**
SEWER, WATER, DRAIN	**CAST IRON MANHOLES/CATCH BASINS**	**JULY 29, 2004 @ 10:30A.M.**
SEWER, WATER, DRAIN	**HYDRANTS**	**JULY 29, 2004 @ 10:45A.M.**
SEWER, WATER, DRAIN	**READY MIX CONCRETE/CDF/BAGGED CEMENT**	**JULY 29, 2004 @ 11:00A.M.**
SCHOOL DEPARTMENT	**ATHLETIC SUPPLY BID**	**JULY 29, 2004 @ 11:15A.M.**
SCHOOL DEPARTMENT	**PHYSICAL EDUCATION & HEALTH**	**JULY 29, 2004 @ 11:30A.M.**

Detailed specifications are on file at the office of the Purchasing Agent, Quincy City Hall, 1305 Hancock Street, Quincy, Massachusetts 02169, between the hours of 8:30am and 4:30pm.

Bids must state exceptions, if any, the delivery date and any allowable discounts. Bids/Proposals must be in a sealed envelope (which is supplied). The outside of the sealed envelope is to be clearly marked "**BID ENCLOSED**" with time/date of bid call.

Firm bid prices will be given first consideration. Bids Proposals will be received at the office of the Purchasing Agent until the time and date stated above, at which time and date they will be publicly opened and read. Late Bids/Proposals, delivered by mail or in person, will be rejected.

If applicable, bids shall be in accordance with M.G.L. Chapter 30B, Chapter 149 as amended, and Chapter 30, Sections 39A, 39B and 39F-R.

The right is reserved to reject any or all bids or to accept any part of a bid or the one deemed best for the City and waive any informalities in the bidding if it is in the best interest of the city to do so.

William J. Phelan, MAYOR
Laurie M. Allen, PURCHASING AGENT

7/15/04

Evelyn M. Gilbert, 79

Retired Secretary

A memorial service for Evelyn Mary (Roberts) Gilbert, 79, of Daytona Beach, Fla., formerly of Quincy, a retired secretary, was held Monday at Dale Woodward Funeral Home in Holly Hill, Fla.

She died July 8 at Ormond Memorial Hospital in Florida.

Mrs. Gilbert was a secretary for Boston Harbor Marina.

She was a member of Bethany Congregational Church and the YMCA in Daytona Beach.

Born in Boston, she lived in Quincy before moving to Florida in 1980. She graduated from Quincy High School and Hickok Secretarial School in Boston.

Wife of the late Bob Gilbert, she is survived by two sons, Richard Young of Boston and David Young of Salt Lake City, Utah; two daughters, Susan Noble of San Francisco and Beverly Vasquez of Salem, N.H.; a sister, Kathryn Roberts of Melrose; six grandchildren and a great-grandchild.

Thomas N. Powers, 46

Carpenter, Business Owner

A private funeral service for Thomas Nicholas Powers, 46, of Quincy, a carpenter and business owner, was held Tuesday at Dyer-Lake Funeral Home in North Attleboro.

He died July 7 at home.

Mr. Powers owned Tom Powers Home Improvement in Quincy. He was a member of Carpenters Union Local 67.

He loved animals and helped raise money for several charities for animals.

He was a former communicant of Blessed Sacrament Church in Walpole.

Born in Boston, he was raised and educated in Walpole and graduated from Walpole High School in 1976. He lived in Norwood before moving to Quincy 14 years ago.

Companion of the late Deborah Polito, he is survived by his parents, James P. "Jimmy" Powers of Quincy and Marie (Martello) Reynolds of Mansfield; a stepdaughter, Erika Polito of Hyannis; a sister, Linda M. Fluckiger of Mansfield; two brothers, Robert J. Powers of Newfane, Vt., and Patrick J. Powers of Mansfield; and three nieces and two nephews.

Burial was private.

Victor Rackauskas, 59

System Analyst

A funeral Mass for Victor Rackauskas, 59, of Wollaston, a system analyst for the government for 25 years, was celebrated July 10 at St. Peter Lithuanian Church in South Boston.

He died July 8 at Boston Medical Center after a brief illness.

Mr. Rackauskas was an Air Force veteran.

He was born in Boston and educated in Dorchester.

He is survived by his mother, Eugenia Rackauskas; two brothers, Frank Rackauskas and Peter Rackauskas; two sisters, Birute Ziaugra and Donna Miller; and many nieces and nephews.

Burial was in New Calvary Cemetery, Roslindale.

Funeral arrangements were by Joseph W. Casper & Sons Funeral Home, South Boston.

LEGAL NOTICE

Commonwealth of Massachusetts
The Trial Court
Probate and Family Court Department
NORFOLK Division
Docket No. 04P1441GI
In the Matter Of
MARJORIE HUNNICUTT
Of QUINCY
In the County of NORFOLK
NOTICE OF PETITION FOR APPOINTMENT OF GUARDIAN

To the Department of Mental Health, MARJORIE HUNNICUTT of QUINCY in the County of NORFOLK, and heirs apparent or presumptive, a petition has been filed in the above captioned matter alleging that said MARJORIE HUNNICUTT of QUINCY in the County of NORFOLK is a mentally ill person and praying that BARBARA OLIVERI of N. WEYMOUTH in the County of NORFOLK or some other suitable person be appointed guardian of the person - and property - with the authority to monitor antipsychotic medications in accordance with the treatment plan for reasons more fully set forth in said petition.

IF YOU DESIRE TO OBJECT THERETO, YOU OR YOUR ATTORNEY MUST FILE A WRITTEN APPEARANCE IN SAID COURT AT CANTON ON OR BEFORE TEN O'CLOCK IN THE FORENOON (10:00AM) ON **JULY 27, 2004**.

WITNESS, HON. DAVID H. KOPELMAN, ESQUIRE, First Justice of said Court at CANTON this day, June 22, 2004.

PATRICK W. McDERMOTT
Register of Probate

7/15/04

LEGAL NOTICE

Commonwealth of Massachusetts
The Trial Court
Probate and Family Court Department
NORFOLK Division
Docket No. 04P1442GI
In the Matter Of
JAMES CURRAN
Of QUINCY
In the County of NORFOLK
NOTICE OF PETITION FOR APPOINTMENT OF GUARDIAN

To the Department of Mental Health, to JAMES CURRAN of QUINCY in the County of NORFOLK, his spouse, and heirs apparent or presumptive, a petition has been filed in the above captioned matter alleging that said JAMES CURRAN of QUINCY in the County of NORFOLK is a mentally ill person and praying that JULIE CURRAN of WEYMOUTH in the County of NORFOLK or some other suitable person be appointed guardian of the person - and property - with the authority to monitor antipsychotic medications in accordance with the treatment plan for reasons more fully set forth in said petition.

IF YOU DESIRE TO OBJECT THERETO, YOU OR YOUR ATTORNEY MUST FILE A WRITTEN APPEARANCE IN SAID COURT AT CANTON ON OR BEFORE TEN O'CLOCK IN THE FORENOON (10:00AM) ON **JULY 27, 2004**.

WITNESS, HON. DAVID H. KOPELMAN, ESQUIRE, First Justice of said Court at CANTON this day, June 22, 2004.

PATRICK W. McDERMOTT
Register of Probate

7/15/04

LEGAL NOTICE

Commonwealth of Massachusetts
The Trial Court
Probate and Family Court Department
NORFOLK Division
Docket No. 04P1443GI
In the Matter Of
SHEILA WHALEN
Of QUINCY
In the County of NORFOLK
NOTICE OF PETITION FOR APPOINTMENT OF GUARDIAN

To the Department of Mental Health, SHEILA WHALEN of QUINCY in the County of NORFOLK, and all persons interested in the guardianship of Sheila Whalen. A petition has been filed in the above captioned matter alleging that said SHEILA WHALEN of QUINCY in the County of NORFOLK is a mentally ill person and praying that DEBORAH WHALEN of CAMBRIDGE in the County of MIDDLESEX or some other suitable person be appointed guardian of Sheila Whalen and her estate - with the authority to monitor antipsychotic medications in accordance with the treatment plan for reasons more fully set forth in said petition.

IF YOU DESIRE TO OBJECT THERETO, YOU OR YOUR ATTORNEY MUST FILE A WRITTEN APPEARANCE IN SAID COURT AT CANTON ON OR BEFORE TEN O'CLOCK IN THE FORENOON (10:00AM) ON **JULY 27, 2004**.

WITNESS, HON. DAVID H. KOPELMAN, ESQUIRE, First Justice of said Court at CANTON this day, June 22, 2004.

PATRICK W. McDERMOTT
Register of Probate

7/15/04

LEGAL NOTICE

Commonwealth of Massachusetts
The Trial Court
Probate and Family Court Department
NORFOLK Division
Docket No. 04C0135CA1
In the Matter Of
STEPHEN CHI LUONG SAM
Of QUINCY
In the County of NORFOLK
NOTICE OF PETITION FOR CHANGE OF NAME

To all persons interested in a petition described:

A petition has been presented by STEPHEN CHI LUONG SAM praying that STEPHEN CHI LUONG SAM of QUINCY in the County of NORFOLK be allowed to change his name as follows:

STEPHEN CHI LUONG SAM
TO
STEPHEN REMY LE.

IF YOU DESIRE TO OBJECT THERETO, YOU OR YOUR ATTORNEY MUST FILE A WRITTEN APPEARANCE IN SAID COURT AT CANTON ON OR BEFORE TEN O'CLOCK IN THE FORENOON (10:00AM) ON **AUGUST 11, 2004**.

WITNESS, HON. DAVID H. KOPELMAN, ESQUIRE, First Justice of said Court at CANTON this day, June 30, 2004.

PATRICK W. McDERMOTT
Register of Probate

7/15/04

LEGAL NOTICE

Commonwealth of Massachusetts
The Trial Court
Probate and Family Court Department
NORFOLK Division
Docket No. 04P1590EP
In the Estate of
NEAL V. HUMPHREY
Late of QUINCY
In the County of NORFOLK
Date of Death
May 29, 2004
NOTICE OF PETITION FOR PROBATE OF WILL

To all persons interested in the above captioned estate, a petition has been presented praying that a document purporting to be the last will of said decedent be proved and allowed, and that GEORGE E. HUMPHREY of BROOKLINE in the County of NORFOLK or some other suitable person be appointed executor, named in the will to serve without surety.

IF YOU DESIRE TO OBJECT THERETO, YOU OR YOUR ATTORNEY MUST FILE A WRITTEN APPEARANCE IN SAID COURT AT CANTON ON OR BEFORE TEN O'CLOCK IN THE FORENOON (10:00AM) ON **AUGUST 11, 2004**.

In addition, you must file a written affidavit of objections to the petition, stating specific facts and grounds upon which the objection is based, within thirty (30) days after the return day (or such other time as the court, on motion with notice to the petitioner, may allow) in accordance with Probate Rule 16.

WITNESS, HON. DAVID H. KOPELMAN, ESQUIRE, First Justice of said Court at CANTON this day, June 30, 2004.

PATRICK W. McDERMOTT
Register of Probate

7/15/04

NOTICES OF PUBLIC HEARINGS

NOTICE OF PUBLIC HEARING
City of Quincy
ZONING BOARD OF APPEALS
CASE NO. 04-047

Pursuant to the provisions of TITLE 17 of the ***QUINCY MUNICIPAL CODE*** as amended, the Quincy Zoning Board of Appeals will hold an **Open Public Hearing** on **TUESDAY, JULY 27, 2004**, at **7:15 pm** on the **Second Floor** in the **Council Chambers,** Quincy City Hall, 1305 Hancock Street, Quincy, MA 02169. On the application of SNE PRODUCTS, INC./JULIE JOHNSON for VARIANCE/FINDING to DEMOLISH THE EXISTING SINGLE FAMILY DWELLING AND FOUNDATION AND CONSTRUCT A NEW ENGINEERED CONCRETE FOUNDATION AND ADD A MODULAR HOME in violation of Title 17 as amended CHAPTER 17.24.050 (NONCONFORMING STRUCTURES), CHAPTER 17.28.030E (PARKING), AND CHAPTER 17.24.020B2 (ALTERATIONS) on the premises numbered 70-72 WALNUT STREET, QUINCY.

Stephen P. DesRoche, Chairman

7/8, 7/15/04

NOTICE OF PUBLIC HEARING
City of Quincy
ZONING BOARD OF APPEALS
CASE NO. 04-050

Pursuant to the provisions of TITLE 17 of the ***QUINCY MUNICIPAL CODE*** as amended, the Quincy Zoning Board of Appeals will hold an **Open Public Hearing** on **TUESDAY, JULY 27, 2004**, at **7:15 pm** on the **Second Floor** in the **Council Chambers,** Quincy City Hall, 1305 Hancock Street, Quincy, MA 02169. On the application of Patricia Donovan for a Variance/Finding to subdivide the property and build an additional single family dwelling on the subdivided lot in violation of Title 17 as amended Chapter 17.20.040 (dimensional requirements) on the premises numbered 571 Willard Street, Quincy.

Stephen P. DesRoche, Chairman

7/8, 7/15/04

NOTICE OF PUBLIC HEARING
City of Quincy
ZONING BOARD OF APPEALS
CASE NO. 04-049

Pursuant to the provisions of TITLE 17 of the ***QUINCY MUNICIPAL CODE*** as amended, the Quincy Zoning Board of Appeals will hold an **Open Public Hearing** on **TUESDAY, JULY 27, 2004**, at **7:15 pm** on the **Second Floor** in the **Council Chambers,** Quincy City Hall, 1305 Hancock Street, Quincy, MA 02169. On the application of PAUL TALKOWSKI, Trustee of Pursuit Realty Trust for a Special Permit/Variance to remove the existing six (6) billboards and build nine (9) town homes on the existing parcel in violation of Title 17 as amended Chapter 17.20 (dimensional requirements), Chapter 17.28 (parking) on the premises numbered 178-188 East Howard Street, Quincy.

Stephen P. DesRoche, Chairman

7/8, 7/15/04

NOTICE OF PUBLIC HEARING
City of Quincy
ZONING BOARD OF APPEALS
CASE NO. 04-051

Pursuant to the provisions of TITLE 17 of the ***QUINCY MUNICIPAL CODE*** as amended, the Quincy Zoning Board of Appeals will hold an **Open Public Hearing** on **TUESDAY, JULY 27, 2004**, at **7:15 pm** on the **Second Floor** in the **Council Chambers,** Quincy City Hall, 1305 Hancock Street, Quincy, MA 02169. On the application of Thomas F. Williams for a Variance/Finding to build two (2) additional town houses on the existing lot with existing structure in violation of Title 17 as amended Chapter 17.20.040 (dimensional requirements), Chapter 17.28.030E (parking) on the premises numbered 96-100 Curtis Avenue, Quincy.

Stephen P. DesRoche, Chairman

7/8, 7/15/04

NOTICE OF PUBLIC HEARING
City of Quincy
ZONING BOARD OF APPEALS
CASE NO. 04-048

Pursuant to the provisions of TITLE 17 of the ***QUINCY MUNICIPAL CODE*** as amended, the Quincy Zoning Board of Appeals will hold an **Open Public Hearing** on **TUESDAY, JULY 27, 2004**, at **7:15 pm** on the **Second Floor** in the **Council Chambers,** Quincy City Hall, 1305 Hancock Street, Quincy, MA 02169, on the application of David J. Bowering for Findings and Variances. Petitioner proposes a complete interior reconstruction and alteration of an existing nonconforming residential structure and conversion to three dwelling units. The existing structure is nonconforming with respect to setbacks for front yard, right side yard and parking spaces. Petitioner proposes no change in building footprint or increase in dimensional nonconformance. Petitioner requests no relief for the number of required parking spaces. Petitioner requests a Finding to allow the continuation of the existing dimensional nonconformance of the building and location of parking spaces. Petitioner further requests a Finding that the proposed alteration is not substantially more detrimental to the neighborhood than the existing nonconforming structure and a Variance for the setback of parking spaces in violation of 17.28.030.E.

The parcel of land is located at 87 Suomi Road, Quincy, MA and is shown as Lot 2 on Assessor's plan no. 4005.

Stephen P. DesRoche, Chairman

7/8, 7/15/04

Classifieds

HELP WANTED

Working Together for a Healthier Community

Intake Coordinator

FULL-TIME, QUINCY

Great opportunity exists for an Intake Coordinator to support our outpatient clinics. Responsibilities include receiving intake calls, scheduling appointments, verifying insurance coverage, data entry, and meeting with clients prior to initial visit. Successful candidate offers previous office experience including excellent communication skills and computer proficiency. Medical office experience preferred.

We offer outstanding compensation and benefits to our valued team of employees!

Please send resume to:
South Shore Mental Health
6 Fort Street, Quincy, MA 02169
Attn: Recruitment
Email: jobs@ssmh.org
Phone: (617) 847-1950
or (800) 852-2844
TTY: (617) 847-1922
Fax: (617) 328-5021
EOE M/F/D/V

SOUTH SHORE MENTAL HEALTH
WWW.SSMH.ORG

Part-Time Assistant
Montessori School
of Quincy, Quincy Center

Must demonstrate communication skills, be motivated and detail oriented. Duties include: Assisting Teacher and FT Assistant, facilitating projects, preparing materials, and maintaining supplies. Fax resume to: (617) 773-2359

NECAN ads are screened as carefully as possible by the NEPA staff. Questionable advertising is checked through Better Business Bureaus, consumer protection divisions or the Postal Inspection Service. Ads not meeting our standards of acceptance are returned to the advertiser. NECAN participants are urged to apply their own standards of acceptance to ads in the network and reject those deemed unacceptable. Please call Lindsey Clarke at 617-373-5611 with any questions.

ADVERTISING

BUY A BILLBOARD THE SIZE OF A BUSINESS CARD with 2x2 New England. Place your 2 column by 2 inch ad across New England with just one phone call! Call Lindsey Clarke at the New England Press Association 617-373-5611 for details. www.nepa.org

REACH MORE THAN 4 MILLION READERS with just one phone call! New England Press Association can place your classified ad in more than 200 newspapers throughout the six-state New England region. Call this Newspaper or Lindsey Clarke at 617-373-5611 for information. www.nepa.org

AUTOS/TRUCKS FOR SALE

$500! Police Impounds! Cars/trucks/SUV's for $500.00 Honda's, Chevy's, Toyota's etc. For listings 800-719-3001 ext. C809

BUSINESS FOR SALES

Lapels Dry Cleaning Drop Store. No cleaning equipment. Starting at $58,000. 18 stores in eastern mass and growing rapidly. Existing stores and area development opportunities 866-363-0008 (Toll Free)

BUSINESS OPPORTUNITIES

COFFEE BUSINESS ITALIAN COFFEE COMPANY EXPANDING. Distributors Wanted. High-profit potential. Anyone can do this! Call 800-813-6625. (Investment Required)

EQUIPMENT FOR SALE

SAWMILL- $2,965.00- LumberMate-2000 & LumberLite-24. Norwood Industries also manufactures utility ATV attachments, log skidders, portable board edgers and forestry equipment. www.norwoodindustries.com Free information: 1-800-578-1363 ext. 300N

FINANCIAL

1000+ Apartments for Rent, By Owners, No Broker or Rental Fee. No Credit Checks, Programs OK, Nice Buildings, Nice Neighborhoods. Call (617) 576-8880

$2900 monthly for life. Everyone eligible. Receive monthly Government entitlement checks. Working, Unemployed, already recieveing government benefits, no problem. Call for free details. (866) 709-7877

$$CASH$$ Cash now for structured settlements, annuities, and insurance payouts. (800) 974-7310. J. G Wentworth...J G Wentworth Means Cash Now for Structures Settlements.

Cash For Structured Settlement/ Annuity payments. It's your money! Get cash now When you need it most! Oldest/ best in the business. Settlement Purchasers. 1-877-Money-Me.

HELP WANTED

$.43 per mile! Excellent Miles! Typically Home Weekends! New Equipment! Blue Cross/ Blue Shield! 401K! 95% No Touch! 85% Drop/Hook! Everything! HEARTLAND EXPRESS 1-866-282-5861 www.heartlandexpress.com

AVON! Career or pocket money, you decide! Up to 50% commission profit. Start up $10. E-mail ISR Lisa at LWilber@aol.com or call toll free 1-800-258-1815.

Bring the world to your doorstep. Caring families needed to host young embassadors from around the world. Call 1-800-637-0217 or email dawna@azmail.net

DRIVER: $1,000-1,200 WEEKLY. Quarterly Bonuses, Short Haul Pay, Layover & Detention Pay, Comprehensive Benefit Package. Class-A CDL Required. Call Smith Transport at 1-888-467-6484 or visit our website at www.smithtransport.com.

HIGH SCHOOL EXCHANGE STUDENTS arriving August need Host Families. Local Representatives also needed to work with students/families. American Intercultural Student Exchange - 1-800-SIBLING

International metal Roofing Mfg. expanding in New England, requires motivated individuals with reliable truck/van, earn up to 6 figures installing the most advanced lightweight roofing system. Year round position, medical benefits , excellent advancement opportunity. Experience in roofing or siding an asset, but not necessary, (as we provide excellent training) 866-247-6856 or 866-588-ROOF.

Run Close to Home! $.41 per mile! Excellent Miles! Home Weekly! New Equipment! Blue Cross/Blue Shield! 401K EZ Pass/ Toll Cards! HEARTLAND EXPRESS 1-800-441-4953 www.heartlandexpress.com

HOMES FOR RENT

1-3 Bedroom Homes From $199/mo! Foreclosures, HUD's Bank Repos! 4% down, 30 yrs. @8.5% apr. For listings 800-319-3323 xf 706

LAND FOR SALE

Asheville, N.C. area BIG WATER. BIG VIEWS. Breathtaking mountain homesites! Paved Roads, Clubhouses, Fishing, Appalachian Trail. For maps and pricing: 1-866-411-LAND

Bar Harbor, Maine Area OCEANFRONT BARGAIN 4 Acres- 300 + Ff. WF $169,900 Grand Opening. Over 300 ft of prime ocean front on Spectacular wooded lot with breathtaking views. Soil tested & surveyed. Paved roads, underground utilites. Owner Financing. L&S Rlty 207-781-3294.

LAND BAHGAN! 2.7 Acres $29,900 - Cannon Mountain Area. 90$ OWNER FINANCING! Large private wooded parcel. Near 4-season While Mountain recreation. CALL TODAY TOLL FREE 1-877-640-LAND 7 days or northernacres.com

FOR RENT

QUINCY CENTER
1 bedroom apt. with large living room, walk to T. Off street parking. Includes heat & hot water. $1000 per month
Lv. message 781-871-0807

QUINCY CENTER
Studio Apt., walk to T, off st. parking. Nice family setting. Includes heat & hot water. Available 8/4. $750 p/month
Lv. message 781-871-0807

HELP WANTED

QUINCY BABYSITTER NEEDED
to care for a nine year old boy. Part-time. Call **617-471-6793.** May suit student.

MISC.

Courtney Peterson, Daughter of Mark & Jean Peterson, and a 2002 Graduate of Quincy High School, achieved the Dean's List at The University of Connecticut in her freshman year.

SERVICES

SAVE
LeBlanc Fuel, Inc.
P.O. Box 86, Quincy, MA
Discount Prices, QCAP
Senior Discount
Licensed & Insured
Service - Tanks
Boiler - Furnaces
617-774-1877

BOILERS / FURNACES / TANKS
Sales - Service - Repairs - Cleanouts
MR. HEAT Licensed & Insured
call Bill 617-778-8468

Sump Pumps Installations
Sales - Service
617-224-3725

Avon Products, Inc. "Look good for less with Avon."
Edna S. Kruk, Independent Representative
Get 10% off your 1st order!
617-331-4418
CEdna4Avon@aol.com www.YourAvon.com/EDeFreitas

Summer Special
DRIVEWAY SEAL COATING
Seal coating driveway increases life and beautifies asphalt. Hand applied/no spraying.
free estimates, best prices, senior discount
Call Greg: 617-774-1211
COASTLINE SEAL COATING OF QUINCY

N.E. PRESSURE CLEANING CO.
Residential - Commercial
Homes / Decks / Patios / Store Fronts / Awnings / Walkways
Free Estimates **617-287-8924**
Mobile Service **617-780-1764**

FOR SALE

QUINCY POINT CHURCH
is selling Entertainment Books. Order 2005 book/ receive a 2004 book free. Call Betty 617-472-1265

CLASSIC CAR
FORD T 24
Original, excellent condition
Price: $15,000 USA
514-735-9881

TIME SHARE
One bedroom in South Lee,MA Oak-n-Spruce Resort. Tanglewood season week. Biannual - even years. Call 617-773-9176

SCITUATE HOUSE
perfect for family. Walk to all schools. Near 3A. Last house on dead end. With lot across-privacy plus.
781-545-0156

1994 TOYOTA COROLLA
Beige, 5 speed manual
87K miles, VG condition
$3,100
617-479-7629

Quit Smoking.
WE'RE FIGHTING FOR YOUR LIFE
American Heart Association

Classifieds

FOR RENT

A NEW HALL
Elks Lane, off 254 Quarry St.
For Weddings, Showers, Meetings and Banquets.
QUINCY ELKS
847-6149 tf

The Bryan Room VFW
24 Broad St., Quincy
Function Hall Available
$150 guests. 617-479-2254
Every Friday night
Senior citizens dance. $9-
1-800-474-6234 tf

NORTH QUINCY
House for rent. Ocean view, 4 bedroom, living room, dining room, pantry, sun room, 4 car drive. Looking for long term lease. $2800.00 plus utilities.
781-871-0807 8/19

In Sandwich. Lofted Cottage on Scorton creek. Across the street from one of Sandwich's finest beaches. Enjoy Kayaking and bonfires. $750 per week.
call 781-956-6903

SERVICES

Wanted
P.C.A. to care for 17 yr. young man. Lifting involved. Total care, bathing, feeding, dressing. Pay $10.36/hr. Mon-Fri.
Call 617-471-8232 tf

OLD HAND TOOLS & BOOKS WANTED
All trades and subjects, planes, chisels, measuring tools, etc. Books: Maine and New England history, childrens, firearms, maritime. Pre-1950 postcards, maps, magazines, pottery, baskets. Pre-1970 baseball cards, comics, erotica, sporting memorabilia.
LIBERTY TOOL CO.
888-405-2007
Fax: 207-288-2725 tf

SERVICES

ARTHUR D. MACNEIL
Electrician Masters #14296A
Design & Installation
Electrical Construction
PO Box 692032, Quincy, MA 02269
617-320-7294
admacneil@ev.com 7/22

YOUR PHOTO ON BUSINESS CARDS
500 for $100
DELCO ASSOCIATES
617-376-2309 8/26

BRAINTREE HANDYMAN
Pressure washing, painting, plastering, gutters, screens, windows repaired/replaced.
Glenn 617-331-1635
15% off to Seniors & Vets

DJs UNLIMITED
The party people. Compact Disc music from 40's to now. Games, music trivia, weddings, anniversaries, birthdays. 617-773-4312 7/29

A # ONE HOUSE PAINTING AND CARPENTRY, DECKS, ETC.
Interior, Exterior
Top notch work done at down to earth prices. 36 years experience
Ray Stevens 617-282-8004
Fully Insured

SERVICES

LAWFORD PLUMBING
Small Jobs • Faucet
• Toilet & Heat Repairs
• Drain Cleaning
• Garbage Disposals Installed
24 Hour Service
Master Lic. #7306
781-849-6184 tf

ORIGINAL HANDYMAN
NO JOB TOO SMALL
Power Washing, too
Free Estimates
Call 617-328-4199
In Business for 14 Years 8/19

POWER PLUMBING
Plumbing, Heating, Gas Fitting
Repairs • New Installations
Dave 617-696-7818
Emergencies 617-792-4054
Lic # 26706 8/19

TIMOTHY P. LYNCH
Licenced Electrician
No Job Too Small, All Calls Returned, Free Estimates, Fully Insured
781-848-0878 7/29

IMAGE IMPROVEMENT
LANDSCAPING
Spring Cleanups
We Clean It... Trim It... Remove It
No Job Too Big or Too Small
Free Estimates
Fully Insured
617-471-0044
781-740-1500

DETAILED PAINTING & FINISH CARPENTRY
From that one of a kind baby's room to a fresh looking kitchen. Meticulous & reasonable
Dave @ 617-304-5417 7/29

BEST CLEANING
you've ever had! I will clean your entire home including dusting, vacuuming, bathroom, kitchen, floors, baseboards, experienced & references. Call
617-308-1266 7/29

FOLEY'S & SON'S REMOVAL
YOU CALL - WE HAUL
Cleanouts
household items
yard +
contracting debris
No Job Too Big or Too Small
Free Estimates
Fully Insured
617-471-0044

HOUSE & WINDOW CLEANING
Painting & Other Work Inside & Outside
Experienced, Reliable!
Joe Keenan 617-773-1084 7/29

ON TOP ROOFING & CONSTRUCTION
Roofing, siding, windows, decks, carpentry, repairs, licensed & insured
Jack O'Rourke
508-697-8934 617-967-3262

SERVICES

YARD WORK CO.
• Lawn Mowing Service
• Three times a month or weekly service
• Expert hedge and bush trimming
• Over 12 years in business
FREE Estimate
Call Bill Fielding
617-471-6124 tf

FLUTE, SAXOPHONE, & CLARINET LESSONS
offered by experienced professional musician. Convenient N. Quincy location. Beginner to adult. Private & group lessons. Reasonable rates
617-770-9703 7/8

Murphy's Law(n) Service
Reasonable Prices for cutting your Lawn. 2 young hardworking teenagers.
Call 617-347-5719

GARDEN DESIGNS
All Seasons
Create Peace & Tranquility
Call 508-584-4153
for more information
dikitty@comcast.net 7/22

PLASTERING/PAINTING
Good Rates, Good References
Serving Quincy & surrounding communities for 25 years
Small Jobs No Problem
Blue Board Hanging
617-770-1174 cell: 781-964-4213

LAWN MOWER REPAIR SERVICE
Pickup & Delivery
Fast Service
617-471-2646

3D Landscaping
We Handle Both Residential and Commercial Accounts
781-249-0876
PO BOX 692063
Quincy MA 02269
We Accept
~ MOWING
~ SPRING CLEAN UP
~ INSECT & GRUB CONTROL
~ 5 STEP LAWN PROGRAM
~ SHRUB TRIMMING
~ GUTTER CLEANING
WWW.3DLANDSCAPING.COM
tf

SERVICES

THE TURFMAN & CO.
* Spring & Fall Clean-ups
* Expert Hedge Trimming
* Power Washing
* Yard Mulching
* Bushes & Trees Trimmed
* Lawn Mowing Services
* Hydroseeding & Sod
* Snow Removal
free estimates
Phone 617-328-1221
Toll free 1-866-TURFMAN
tf

FREE
JUNK CAR REMOVAL
any condition
No title, no tires, no problem!
We take all cars for free!
617-828-4413 tf

Save Gas and Money
Shop Locally

THE DOG POUND
Portable B-B-Q
Get togethers, after parties, graduations, reunions, and much more.
Call Bob 617-481-5561
email: thedoglb@comcast.net
I do the cooking so you can have the fun!

SERVICES

ON CALL LAWN CUTS
Vinyl Siding
Decks & Additions
Gutters Cleaned
Masonry Repairs
Interior & Exterior Painting
Shrubs Trimmed
Yard Clean-up
Senior Citizen Discount
Handyman Repairs
Spring & Fall Cleanups
Call Mike after 6pm
617-328-7135
Licensed & Insured tf

Your South Shore Headquarters For
Appliance Service & Parts For All Major Appliances
hta
hancock tv & appliance
115 Franklin Street
South Quincy • 617-472-1710

JUNK REMOVAL SOLUTIONS
We'll Save You Time & Money!
CLEANOUTS - Basements, Attics, Garages, Yards, Offices
REMOVALS - Appliances, Furniture, Boilers, Water Heaters, Construction Debris
DEMOLITION - Kitchen, Bath, Walls, Sheds, Garages, Fences, Stone Brick Walls
CALL BAY STATE SERVICES FOR A FREE ESTIMATE TODAY! DAN 617-293-1086 tf

ATLANTIC CLEANOUT SERVICE
Removal of Furniture etc... from:
One Room — Entire House
Garages — Sheds
Attics and much more
Residential Only — *Free Estimates*
Call: Steve Pepin — **617-481-5413**

DeFrancesco Construction
Specializing In: **REPLACEMENT WINDOWS**
ROOFING - TRIM - GUTTERS - VINYL SIDING
Call Today for a quick, FREE Estimate or No Hassle Information
617-365-1444
30 Year Guarantee on All Workmanship
Fully Insured MA Reg. #169170

Demolitions
Bathrooms • Sheds • Kitchens
Garages • Decks • Walks
Cleanouts
Attics • Basements • Garages
Offices • Yards
Removal
Furniture • Rugs • Appliances
Construction Debris • Brick & Stone
Fast, Honest and Affordable
Commercial & Residential
Fully Insured
John Marchioni
617.251.6242
www.callfinalpick.com

The Quincy Sun

MAIL TO: THE QUINCY SUN, 1372 HANCOCK STREET, QUINCY, MA 02169
PAYABLE IN ADVANCE. Payment must accompany order.

INDEX
- ❑ Services
- ❑ For Sale
- ❑ Autos
- ❑ Boats
- ❑ For Rent
- ❑ Wanted
- ❑ Help Wanted
- ❑ Work Wanted
- ❑ Pets
- ❑ Lost & Found
- ❑ Real Estate
- ❑ Antiques
- ❑ Flea Markets
- ❑ Yard Sales
- ❑ Instruction
- ❑ Day Care
- ❑ Personal
- ❑ Miscellaneous

RATES
1 WEEK ❑ $6.00 for one insertion, up to 20 words. 10c for each additional word.
3-7 WEEKS ❑ $5.50 per insertion up to 20 words for 3-7 insertions of the same ad. 10c each additional word.
8-12 WEEKS ❑ $5.25 per insertion, up to 20 words, for 8-12 insertions of the same ad 10c for each additional word.
13 WEEKS OR MORE ❑ $5.00 per insertion, up to 20 words, for 13 or more insertions of the same ad 10c for each additional word.

❑ Enclosed is $ _____ for the following ad to run _____ weeks in **The Quincy Sun.**

COPY: _____

NO REFUND WILL BE MADE AT THIS CONTRACT RATE IN THE EVENT OF CANCELLATION.
DEADLINE - MONDAY AT NOON. PLEASE INCLUDE YOUR PHONE NUMBER IN AD.

MARIANNE PEAK, superintendent of the Adams National Historical Park, with Atty. Richard Barry (left) and historian Tom Galvin at the reception celebrating the 2004 Teacher Institute.
Quincy Sun Photo/Robert Noble

Adams Teachers Institute To Aid History Instruction

(Cont'd From Page 12)

"This is a wonderful professional development opportunity for the teachers," said Moffet.

Marianne Peak, superintendent of the Adams National Historical Park, said that while this was the first year for the institute, she thought it had tremendous potential.

"We would like to see it in perpetuity because of its value to education," she said.

Susan Creedon, who teaches sophomores at Quincy High School, agreed.

"It's something the kids can really understand and relate to; instead of just opening a textbook we can point out the window," said Creedon, noting that Franklin Street in South Quincy was where soldiers marched each day during the American revolution.

The Teacher Institute continues today (Thursday) with lectures by Gordon Wood on John Adams and the Continental Congress and Robert Allison on John Adams and the Massachusetts and U. S. Constitutions.

Tomorrow (Friday) Dr. Edward Fitzgerald, executive director of the Quincy Historical Society, will lecture on the Adamses in Quincy and Professor Joseph Ellis, the Pulitzer Prize-winner for his book, "The Founding Fathers," will speak on Adams & Jefferson: Who Was the Greatest?

PERLMAN & WING L.L.P.
A FULL SERVICE LAW FIRM
• Personal Injury • Criminal Law
• Real Estate • Wills/Trusts
• Divorce • Corporate
MAX D. PERLMAN J.P. WING
617-376-8500
20 Whitney Road Quincy
Conveniently located near Quincy Center (T)
Twenty Whitney Road

Kids Summer Programs At Beechwood Underway

The summer/children's enrichment program offered by Beechwood on the Bay is in the midst of its 10-week July through August run.

The program consists of a weekly morning "Nature Capers" for pre-school youngster ages 3 to 5, and a daily "Kids Klubs" for school-aged children ages 6 to 11.

Each week has a special theme:

July 19 - Fins, Fur & Feathers; July 26 - Camping Fun (Nature Capers will be closed). Aug. 2 - Amazing Adventures; Aug. 9 - Color My World; Aug. 16 - Wacky Water Fun; Aug. 23 - Color & Crazy Crafts; Aug. 30 - Mad Scientists.

Patti McIntyre, Beechwood's kindergarten teacher and a teacher at the Center for 13 years, is coordinator of Nature Capers while Shelly Mahoney, a teacher at the Center for 12 years, coordinates Kids Klub.

Sharon Fayette is director of Early Childhood Education at the Center.

Children's programming at Beechwood is licensed by the state Office of Child Care Services and is provided year-round for infants, toddlers, preschoolers, kindergarten and school aged kids.

For more information call 617-471-5712.

We Make Your *Summer* Bearable too!

Adding Central Air Conditioning to your home not only keeps you comfortable, it can **increase the value of your home by as much as 12%.** In addition, by installing high efficiency York equipment, you can **save money** on your utility bills and get **cash back** from MA Coolsmart.

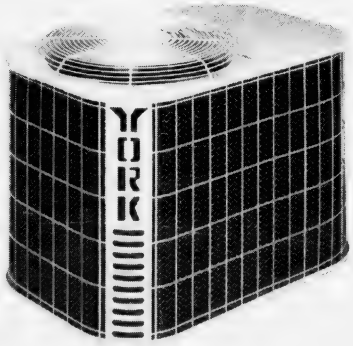

0% FINANCING FOR 12 MONTHS*

*Available to qualifying customers on the installation or replacement of a new York air conditioning system.

EAST COAST PETROLEUM
"We Make Winter Bearable"™

235 Atlantic Street
N. Quincy, MA 02171
1-800-649-0550
www.eastcoastpetroleum.com

YORK®
It's Time to Get Comfortable™

*******CAR-RT LOT**B-099
THOMAS CRAN PUBLIC LIBRARY
PO BOX 699164
QUINCY MA 02269-9164

Hedlund Seeks Heirloom Missing After W. Quincy Fire
Page 9

The Quincy Sun

Historic Quincy's Hometown Weekly Newspaper

VOL. 36 No. 44 | Thursday, July 22, 2004 | 40¢

Festival Fun!

A SHOPPER CHECKS her buy on Hancock St. at the Quincy Center Sidewalk Festival. Looks like a nice fit.
Meredith Manning photos

JACQUELINE BATCHELDER of Body Fit demonstrates a Latin dance as part of the entertainment at the Quincy Center Sidewalk Festival last week.

City Seeks Architect, Project Manager

New Shape For QHS In New Plan?

By WILLIAM TRAYNOR

The city is exploring the prospect of constructing the new Quincy High School on Faxon Field without destroying the wetlands there, a move that could drastically change the shape and appearance of the school, according to city officials.

At last week's meeting of the school committee's Building Needs subcommittee, City Solicitor Monica Connolly said the city is seeking alternate plans for the construction of the new school to circumvent environmental hurdles associated with the destruction of wetlands at the Faxon Field site. Up to this point, the city has focused on various plans that included some degree of wetlands destruction.

A plan leaving the wetlands intact would likely encounter easier hurdles to clearance, according to Mayor William Phelan, but "there's a lot of variables that can just derail it if that we have to deal with."

(Continued on Page 2)

City Receives $10,000 Tourism Grant

Mayor William Phelan announces Quincy has received a $10,000 tourism and marketing grant from the Massachusetts Turnpike Authority.

The grant is from the Authority's Tourism and Marketing Grant program.

"We are very grateful to be the Mass. Turnpike Authority and Chairman Amorello for this grant award, the second that Quincy has received from the Authority in the past three years," Phelan said.

"We will use this grant to continue to improve our city and make it more attractive to tourists and residents alike."

The grant will be used toward the city's effort to improve street and attraction signage throughout the city. The city installed a new tourism kiosk in downtown Quincy, new visitor attraction signage throughout the city and more than 200 new red, white and blue street signs with the prior grant.

"The City of Quincy is committed to pursuing any and all funding resources available to us in an effort to provide a clean, safe and attractive city," Phelan said. "Our handsome new street signage will be expanded further throughout the city. We will look at the possibility of installing additional tourism information kiosks for next season as well."

Communities along the Mass. Turnpike are eligible for the grant program. Quincy falls into a special classification of communities contiguous to the metropolitan highway system.

Quincy will utilize city personnel to create the signage, stretching the grant dollars further and allowing more new signs to be installed.

"I want to thank the city employees who use their talents to help create the new signs," Phelan said. "Their skills allow us to accomplish more with the public's money."

Crowley Seen New Chief

Falco Bids Farewell To License Board

By MARIE D'OPLIMPIO

At the close of Tuesday's License Board meeting, Chairman Joseph Shea said, "this is the last meeting with Police Chief William Falco" after three years of serving on the board.

Falco is scheduled to retire on July 28. Captain Robert Crowley is expected to succeed Falco as chief.

Shea said Falco was a "terrific member of the board and a good friend who made our jobs easier."

The new police chief is to be introduced at the next License Board meeting on Aug. 4.

Falco said he enjoyed being a member and said it was a "pleasure to serve on the board."

He said "we tackled many topics which we did not al-

WILLIAM FALCO

[illegible] was [illegible] "very enjoyable."

Mayor Worthington [illegible] appointed Falco to the position of permanent chief in 2002. Falco replaced Thomas Crane.

To all the ladies at 1000 Southern Vista who watched him on television and asked him to wave or pull his car, Falco said, "I'll be missing you."

No Decision Yet On Clubs Smoking Ban

The city's health commissioner said Tuesday he has not yet made a decision whether to extend the state's smoking ban to include private clubs.

At press time, Health Commissioner Drew Scheele said he continues to review public comments regarding the issue and a decision will be forthcoming. He did not give a specific timetable for the decision.

Scheele, with the backing of Mayor William Phelan, has introduced a ban on smoking in the workplace that goes one step beyond the statewide ban.

Under the proposal, smoking would not be allowed in private clubs or fraternal lodges, such as VFW Posts, the Elks or Knights of Columbus. The statewide ban exempts private clubs.

Two weeks ago, the city held a public hearing on the matter, which raised protests from members of veterans organizations who believe the ban is overly restrictive.

But some restaurant owners have expressed support for the city's proposal, saying private clubs would have an unfair advantage over public bars and eating establishments.

■ QHA Faces Financial Issues - *Page 2* ■ Police Log Hot Spots - *Page 23*

GEORGE REGAN (right), of Quincy and president of Regan Communications Group, was recognized for his support and dedication to fighting Alzheimer's disease at the Alzheimer's Association's recent Night at the Pops. Former Boston Mayor Kevin White (left) and his wife Kathryn were named as honorary chairs for the Association, while Regan was cited for his support and dedication to fighting Alzheimer's Disease. Regan served as press secretary for the White administration and is a close family friend of the Whites.

Rock Climbing Newest Program For Youngsters

The Granite Rail and Swingle's Quarries, once spots known for danger and tragic accidents, are now filled and host to the Quincy Recreation Department's newest activity this summer.

Mayor William Phelan, who recently toured the site, encouraged the Recreation Department to provide rock climbing as a supervised instructional activity for Quincy's youth.

Rock climbing for boys and girls 10 to 14 years of age is being conducted as part of Quincy Recreation's self supporting summer clinics.

Forty youngsters have already begun climbing in this summer's first session, meeting weekly under the guidance of the South Shore Center for Outdoor Education. Because of a waiting list of participants, a second session for prospective climbers was added.

During the three-week session, students will climb and rappel to heights of 70 feet and build their knowledge of other skills such as knot tying and climbing terminology.

Also important is the development of personal characteristics of team building, confidence, self esteem and learning to overcome fear.

In addition to the Center's staff, members of the Recreation Department staff were trained by the SSMC to act as assistants in the classes and to ensure a low staff to participant ratio.

The Recreation Department expects that the rock climbing program to be one of the most popular

Authority Having 'Serious Financial Issues'

QHA Works On Plan To Fill Vacancies, Boost Reserves

By WILLIAM TRAYNOR

"Serious financial issues" are plaguing the Quincy Housing Authority (QHA), as a new state audit revealed the agency failed to sustain adequate reserve funds and was slow to fill low-income rental units during a two-year period.

But QHA's acting director said the agency is working with state officials to draft a viable plan that will put the authority back on solid financial ground. Local and state housing officials said they are working together to create a timetable to release $8.5 million in state funds to modernize units run by QHA.

In addition, the housing authority has hired a private consultant to study how the agency can improve its deployment of resources and maintain its units in a more efficient and cost effective manner. The consultant will soon begin its work and report recommendations in approximately two months, according to QHA officials.

The newly released report by state Auditor Joseph DeNucci's office said a number of management decisions by QHA "might have contributed directly and indirectly to the financial hardship" facing the authority. The audit examined the housing authority's operations between July 2002 and April 2004.

According to the audit, the authority operated with reserves that were well below guidelines set by the state Department of Housing and Community Development (DHCD).

The authority's reserve account was so low there was not enough money to make improvements or even keep up with routine maintenance, according to the audit.

QHA also lost about $181,000 in potential rental income by not filling vacant

CHRISTINE CEDRONE

units on a timely basis. QHA took about 371 days longer than state guidelines to fill 50 of its units during the period of the study. State standards call for a 21-day turnaround.

"As a result, the Authority has not maximized its rental income and may have deprived needy citizens of housing," the report said.

DeNucci's audit also advised the authority to review its policies to ensure that all vacant units are occupied within the 21-day turnaround guideline to provide adequate housing to needy citizens on a timely basis, and to maintain cash flow.

QHA officials said its financial reserves have been sapped by a number of ongoing maintenance problems, including mold and leaky roofs, at the Snug Harbor development, which has 600 state-funded housing units for families.

Last year, QHA officials used reserves to address these issues, but halted the practice in December. Currently, the authority is leaving about 50 rental units with mold problems unfilled, according to QHA acting Director Jacquelyn Loud.

But she said the $8.5 million in state funds - which have been appropriated but not released - will go a long way to improving the authority's financial situation.

"This state money will help us with new roofs, siding, mold and ventilation problems," said Loud. "We need the capital funds to address these issues, but we are hopeful at this point. We believe the DHCD will work with us."

Another setback was QHA's failure to obtain a $33 million federal Hope VI grant to demolish and rebuild Germantown public housing developments, which includes Snug Harbor. This has delayed efforts for much-needed capital improvements and filling vacancies.

"The authority is at the mercy of the federal and state governments with regard to funding," said Christine Cedrone, vice chairwoman of the authority's board of directors. "We need to look at different ways of funding public housing in order to survive."

In addition, the state department of Housing and Community Development lowered the authority's management rating, making it more difficult to obtain state assistance for improvement projects.

Another factor contributing to QHA's financial problems is the increase in its pension assessment by the city, according to authority officials.

Like many other state housing authorities, QHA participates in the state public retirement system. According to state law, a housing authority is assigned membership in the local retirement system that serves its municipality.

QHA is located in Quincy; it is assigned membership in the City of Quincy Retirement System, which is governed by the Quincy Retirement Board. There are only two employers in this system, the City of Quincy and QHA.

The pension costs of each employer are assessed using the "payroll method," which requires that all pension costs be apportioned according to an employer's percentage of the total payroll system. Only nine local retirement systems in the state use the actuarial (actual) method of pension cost allocation.

When Quincy Hospital became privatized its employees were eventually removed from the city's payroll system. As a result, the authority picked up a larger share of the overall assessment.

Both the city and QHA would have to agree to a change to the actuarial method. A shift to the actuarial method would place a greater burden on the city's taxpayers and away from QHA.

For fiscal 2002, the first year the hospital's payroll was deleted, the authority's pension assessment increased 40 percent, from $531,881 to $745,060.

For fiscal 2003, however, Mayor William Phelan agreed to lower QHA's assessment by approximately $400,000, to $520,925, according to Ed Masterson, executive director of the Quincy Retirement Board. The original assessment was slated to be $924,566, he said.

QHA pursued the issue and lost the initial battle before the Division of Administrative Law Appeals (DALA). The issue is currently before CRAB (the Contributory Retirement Appeals Board).

But QHA officials maintain the city agreed to a two-year deal with PERAC (Public Employees Retirement Association Commission) to lower pension assessments. Loud said the authority had been paying fiscal 2004 payments under that supposition.

"We thought we had an agreement for both years, according to a letter we got from PERAC," said Loud.

(Cont'd On Page 13)

Quincy Athletic Club
"The Areas Premier Fitness Complex"
JULY SPECIAL
Join for Only
$49.00
(617) 328-7317
HURRY!
THIS IS A LIMITED OFFER!
Now Featuring
PAYTON
PROFESSIONAL KARATE
90 Quincy Avenue, Quincy, MA

EMPOWER YOURSELF WITH A CONFIDENT SMILE

GRAND OPENING SPECIAL!
Complimentary Whitening
Complimentary Whitening with every new patient exam, Cleaning, and diagnostic films.
Now through the month of July

Dr. Jenny Chong, D.M.D., accepts patients of all ages and dentistry needs. She graduated Magna Cum Laude from Boston University Dental School and completed residency training at Harvard University Dental School.

Marina Bay Dental Associates P.C.
308 VICTORY RD. • MARINA BAY • NORTH QUINCY • 617-479-8080

Phelan Sends City Crews To Clean Wollaston Beach Reservation

Mayor William Phelan sent municipal crews this week to Quincy Shore Drive and the state's Wollaston Beach Reservation in an effort to improve waist-high weeds and clean the recreational area.

Phelan worked alongside crews Tuesday removing weeds and litter from the traffic island along Quincy Shore Drive.

"There are few locations in Quincy that our residents utilize more this time of year than Wollaston Beach," Phelan said. "This could and should be one of the most beautiful spots in Quincy. Quincy residents should not have to go to state beaches in South Boston or Dorchester to enjoy a nice beach. If we have to do it ourselves, we will."

Crews from the Quincy Park Department and Department of Public Works began clearing the northern end of the reservation by Moswestusset Hummock on Monday. They plan to work their way down the beach and then up Furnace Brook Parkway during the rest of the week.

"I understand that state government is feeling the crunch of a slumping economy, but so are cities and towns," Phelan said. "When I see other state beaches in Boston being renovated, being patrolled by State Police and being maintained on a regular basis, I get frustrated that Quincy is treated as a second-class location. Our residents deserve no less than anyone else."

City workers will remove weeds, sweep sidewalks and the street and pick up litter in an effort to make the location more attractive.

Phelan will also write a letter to Governor Mitt Romney and Quincy's Beacon Hill delegation urging more State Police support of Wollaston Beach.

CROWDS STROLLED HANCOCK St. during the Quincy Center Sidewalk Festival last week. Sponsored by the Quincy Business Association, the event, featuring entertainment and shopper buys, attracted several thousand during the three days with Hancock St. closed off to traffic.

MAYOR WILLIAM PHELAN cuts the ribbon to open last week's 34th annual Quincy Center Sidewalk Festival sponsored by the Quincy Business Association. Helping him from left are Robert Bosworth, Quincy Sun editor and QBA second vice president; QBA board member Tina Tuggle of Papa Gino's; Jennifer Logue, Discover Quincy director; City Council President Frank McCauley; QBA President Eric Stoeckel of Burgin Platner & Hurley Insurance, Ward 5 Councillor Doug Gutro and QBA board member Sandy Cavanaugh of Super Fitness.

Marann Manning photo

Five From Quincy

14 Delegates Going To DNC From 10th Cong. District

The following is a list of delegates who will represent the 10th state's Congressional District – which includes Quincy – at the Democratic National Convention next week.

Quincy residents are: Rep. William Delahunt, Michael Berry, Sen. Michael Morrissey, state Treasurer Tim Cahill and Janet Coughlin.

Other delegates from the district are: Jane Lane (Scituate), Linda Broadford (Weymouth), Thelma Goldstein (Falmouth), Margaret MacKenzie (Weymouth), Laurie Patterson (West Tisbury), John Walsh (Abington), James Cantwell (Marshfield), Frederick Koed (Cohasset) and Mary Breslauer (Chilmark).

ORECK®
3 PIECE COMBO OFFER
XL Upright Vac
Canister Vac
Cordless Iron
All 3 $299.99
CURRY HARDWARE ACE
Quincy 617-472-8250 • Braintree 781-843-1616

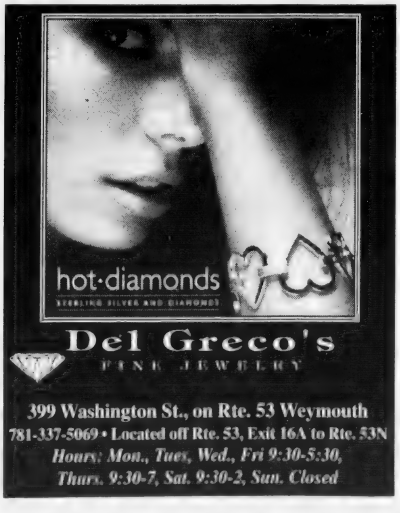

Open your free checking account at a great local bank today!

No small type! No disclaimers! At Colonial Federal Savings Bank, when we say free personal checking, you get free checking with:

- Unlimited free check-writing
- Free Online Banking
- Free BillPay (When you pay at least 5 bills per month)
- No minimum balance
- No monthly service fee
- No per-item or per-check charges
- 1st order of standard checks free
- Free ATM/debit card
- Access to more than 2300 SUM® ATMs
- Free 24-hour telephone banking
- Plus we're always happy to talk to you on the phone or see you in one of our offices.

The best things in life really are free! Come see us or call 617-471-0750.

COLONIAL FEDERAL SAVINGS BANK
"Your neighborhood bank!"
QUINCY
HOLBROOK
EAST WEYMOUTH
SUM

The Quincy Sun

USPS 453-060
Published weekly on Thursday by
The Quincy Sun Publishing Co. Inc.
1372 Hancock St., Quincy, MA 02169
Henry W. Bosworth, Jr., *Publisher*
Robert H. Bosworth, *Editor*

40¢ per copy $19.00 per year by mail in Quincy
$23.00 per year by mail outside Quincy $28.00 out of state

Telephone: 617-471-3100 471-3101 471-3102

Periodicals postage paid at Boston, MA
Postmaster Send address change to
The Quincy Sun, 1372 Hancock St., Quincy MA 02169

The Quincy Sun assumes no responsibility for typographical errors or misclassification of any copy beyond the amount received for that portion of the copy in which the typographical error occurs.

Moments in time

THE HISTORY CHANNEL

• On **July 23, 1888,** writer Raymond Chandler, creator of detective Philip Marlowe, is born in Chicago. Chandler turned to writing to support himself at the age of 45 and published only seven novels, among them "The Big Sleep" (1939) and "Farewell, My Lovely" (1946).

• On **July 25, 1898,** during the Spanish-American War, U.S. forces invade Puerto Rico, one of Spain's two principal possessions in the Caribbean. With little resistance and only seven deaths, U.S. troops were able to secure the island by mid-August. In December, the Treaty of Paris was signed, ending the war and officially ceding Puerto Rico to the United States.

• On **July 19, 1935,** the first automatic parking meter in the United States is installed in Oklahoma City. The Park-O-Meter accepted nickels and was planted in concrete at the head of each 20-foot space.

• On **July 21, 1955,** the final episode of the popular radio program "The Roy Rogers Show" airs. The show, which debuted in 1944, was a mix of music and drama and always closed with the song "Happy Trails," which soon became known as Rogers' theme song.

• On **July 20, 1969,** at 10:56 p.m. EDT, American astronaut Neil Armstrong, 240,000 miles from Earth, steps off the lunar landing module Eagle and becomes the first human to walk on the surface of the moon.

• On **July 22, 1991,** serial killer Jeffrey Dahmer is arrested at his apartment in Milwaukee. The apartment was littered with human remains, and Dahmer later confessed to 17 murders in all, dating back to his first victim in 1978.

• On **July 24, 1998,** Enron Corp., the Houston-based electricity and gas titan, inks a lavish deal to acquire British-based Wessex Water, PLC for the sum of $2.2 billion, which was reportedly paid in cash.

© 2004 King Features Synd., Inc.

QUINCY ANIMAL SHELTER
56 Broad Street, Quincy • 617-376-1349
quincyanimalshelter.org
ADOPTION HOURS
THURSDAYS 5:30 - 8:30 pm
SATURDAYS 10 am - 4 pm, SUNDAYS 11am - 2 PM
Phone: 617-376-1349 Fax: 617-745-5736
Adoption fees include initial vaccinations and Spay/Neuter as needed. 100% volunteer run, new volunteers always needed.
FOR LOST or FOUND ANIMALS call
CITY OF QUINCY ANIMAL CONTROL at 617-376-1364.
Volunteer Opportunities Available!
QAS is looking for responsible & reliable Volunteers to walk, train and socialize dogs, feed, play with and cuddle cats, join the Marketing or Fundraising Committees and much more.
Call QAS at 617-376-1349 or visit our website

DOGS Available for Adoption
BRAD: White/brown brindle male – more info to follow
LUCKY: White/brown brindle
ZENA: White brindle/grey – info to follow
CASSIE: 2 1/2 y.o. Shepherd mix. Needs experienced owner
ACE: 18 month old German Shepherd mix

AVAILABLE CATS
SETH: 2 y.o. black male, rescued as a stray
SAMANTHA: 4 y.o. female, declawed. Best in adult home
PEPPER: 1 y.o. black and white female with tipped ear. Has food allergies, does well on green peas and rabbit formula food
JENNA: SF, approx. 9 y.o.; DSH, black with jade green eyes
DEIDRE: DMH black and white spayed female
PRINCESS: SF, 5 months old, Tiger with black on tip of tail. Do best in home with quiet environment and another cat to play with
NEFERTITI: 12 y.o. calico female
FIRST LADY: 10 y.o., long-haired beauty
CLYDE: 3 y.o. male, FIV+. Should be an only cat or go with another FIV+ cat
BRADY: 2 y.o., black haired male, well groomed
MADELINE: Beautiful calico – info to follow
BROOK: Gorgeous green eyed mix – info to follow
OTTO: Handsome tiger – info to follow
ANSAR & LIOR: ready to be adopted – info to follow
ALVIN: Handsome tiger cat – info to follow.

Sunbeams

By Henry Bosworth

General Sweeney And The Bomb

Retired Air Force General Charles Sweeney never retreated from critics' flak over the two atomic bombs dropped on Japan in World War II.

Sweeney, a Milton resident and North Quincy High School 1937 graduate, flew the B-29 that dropped the second bomb on Nagasaki Aug. 9, 1945. That one ended the war.

He also flew in the first atomic bomb mission over Hiroshima three days earlier — the only pilot to fly in both.

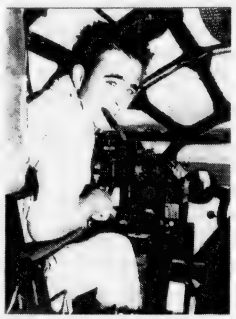

CHARLES SWEENEY, as a young pilot relaxing with a cigar in a B-29 in August, 1945.

Sweeney, who was only 25 at the time, died July 15 at Massachusetts General Hospital at age 84. A funeral Mass was celebrated Tuesday in St. Agatha's Church, Milton.

"I would do it again — under the same circumstances," he told me in an interview some years ago on an early anniversary of the Nagasaki bombing.

He never budged from that stance in the near 59 years since.

The way he saw it, President Harry Truman's decision to use the two atomic bombs saved thousands of American lives that would have been lost in an invasion of the Japanese homeland.

Modern day critics and revisionists say dropping the two bombs was inhumane.

But to them defenders say: "You weren't out there in the Pacific at the time. You don't know what it was like."

Soldiers, sailors and marines who were there line up solidly in support of Sweeney on the issue. And note that thousands of Japanese would also have died trying to turn back the invasion.

Pacific war veterans point to the fierce fighting and heavy losses in winning Iwo Jima and Okinawa as a realistic preview of the staggering toll an invasion of Japan itself would have taken.

The Japanese were fanatics about fighting to the death throughout the war and more so at Iwo Jima and Okinawa.

Iwo Jima is about 750 miles south of Tokyo and capturing it, the Japanese knew, would give the U.S. a strategic air base from which to strike the mainland.

The battle for Iwo Jima in February, 1945 was one of the bloodiest and most costly of the war: 21,000 American casualties — 4,500 dead.

Among those to give his life was Marine Pfc. William R. Caddy of Quincy, who pounced on and smothered a Japanese hand grenade to save the lives of fellow marines. He was awarded the Congressional Medal of Honor posthumously for his heroism. The William R. Caddy Detachment, Marine Corps League here in Quincy was named in his honor in 1946.

WILLIAM CADDY

Then came the battle for Okinawa in March, only 350 miles from Japan's doorstep. The price of that real estate came even higher: 12,500 Americans killed and over 36,000 other casualties.

The Japanese paid an even higher price to lose it: 110,000 killed.

I was on a destroyer (USS Cogswell) assigned to radar picket duty between Okinawa and the Japanese mainland. Our job was to pick up on radar Japanese planes coming in from Japan and alert our forces on Okinawa.

We had been with the aircraft carriers most of the time and they were the main targets of Kamikaze (suicide) planes.

Now the destroyers on picket duty were the ships they were diving on, trying to knock out that radar warning system.

A number of destroyers were hit. One of them was the William D. Porter, our partner, June 10. A Kamikaze roared down out of the sky that day and the pilot had to pick one of us as his target. He got through the gunfire and crashed onto the Porter and sank her.

The Japanese knew that Okinawa was the last stepping stone to their homeland. And they were ready to die to keep us from reaching there.

So, when the news of the first atomic bomb at Hiroshima and a description of its awesome power reached us, there was no one aboard the Cogswell saying, "Gee, I don't think we should have done that."

And I'm sure there wasn't anyone on any ship in the fleet saying it. Or any soldier or marine on Okinawa or Iwo Jima or any other Pacific island saying it.

The war would soon be over, we felt. And when Sweeney dropped the second bomb, that did it.

Before the formal surrender was signed, I was in a scouting part that landed at Yokosuka, south of Tokyo.

There we got an idea as to what an invasion would have been like. In caves we found hidden suicide speed boats. With — we were amazed to see — 1935 or 1936 American made automobile engines.

The Japanese planned to load those boats up with explosives and ram our ships and landing craft in an invasion that, fortunately, never took place thanks to the two atomic bombs.

It would have been a costly invasion we thought as we examined the boats. And wondered what they could have done to destroyers like the Cogswell with hulls so thin they were affectionately nicknamed "tin cans."

The Cogswell was anchored in Tokyo Bay with other ships of the fleet when the Japanese formally surrendered to General Douglas MacArthur aboard the battleship USS Missouri Sept. 2.

If there had been an invasion that historic surrender would not have happened that day. Thousands of more lives would have been lost before it finally did.

I have yet to hear anyone who was in the Pacific at the time say we should not have dropped those two bombs.

The fact that it took not one — but two atomic bombs — to convince the Japanese to surrender gives you an idea of how willing they were to fight on.

Critics today argue that it was wrong.

Those of us who were out there felt that under the circumstances of that time, the bombs were justified. And, still do.

And hope that circumstances will never again rise for a third such bomb to ever be used.

Critics are entitled to their opinion. But you seldom hear them mention Pearl Harbor when they argue about Hiroshima and Nagasaki.

Do they ever think of the more than 2,400 Americans killed in that attack Dec. 7, 1941? Or the sailors still entombed in the battleship Arizona at the bottom of Pearl Harbor?

If there hadn't been that sneak attack at Pearl Harbor, there would not have been atomic bombs at Hiroshima and Nagasaki.

And, maybe that's the way Charlie Sweeney saw it.

Scenes From Yesterday

THIS IS A 1910 real photo postcard view of East Squantum Street in Squantum. Veering off to the left is Moon Island Road, now called Dorchester Street, where this view provides a rare glimpse of the old pier that jutted into Dorchester Bay from the foot of Trevore Street. The trolley tracks in the foreground continued on to what is now Squantum Park. The black sign with white letters in the right center of the view advertised for sale the 914 house lots that had recently been carved out of the 100-acre Lillie B. Titus estate. That property had comprised most of the land on the north half of Squantum. John R. Nelson, who later built a sales office on the site of the sign, was the agent assigned to sell the lots. The white sign on the left pointed the way to the Squantum Inn and the ones behind the poles on the right to Lee's Inn. At the time both were popular summer destinations for their famous fresh shore dinners featuring locally caught seafood. To contact Tom Galvin, e-mail tmgalvin@verizon.net.

From the Collection of Tom Galvin

Readers Forum

Eliminate Smoking In Private Clubs

I am writing this letter in memory of my husband, Alan Curtis. If he were here today, he would write it himself. I watched Alan struggle to breathe even with his oxygen tank and nebulizers for the last seven years of his life. So many times he said to me, "Oh, God, I wished I had never smoked."

When given the opportunity, in his amiable way, he'd try to talk to the young — the future of country — "Be healthy, stay healthy, don't smoke!"

No smoker has the right to endanger the health of a non-smoker. Research has proven that smoking and second-hand smoke causes asthma and chronic obstructive pulmonary disease. This fact cannot be denied.

Nobody enjoyed the camaraderie and a game of cards at the Vets clubs more than my husband. Yet he stopped attending because the smoke-filled rooms caused him greater difficulty in breathing.

Second-hand smoke is just as damaging. This ban is for the protection of all the people who work in private clubs and for the thousands of members, like Alan, who suffer from all respiratory problems.

Support Health Commissioner Andrew Scheele.

Noreen Curtis

Declawing Harmful To Cats

Cats subjected to surgery for declawing are at risk for adverse reactions to anesthesia, hemorrhage, recurrent infections, radial nerve damage, chronic pain, abnormal regrowth of the nails, and emotional stress and insecurity.

Declawing is illegal in some European countries. Veterinarian Barry Bush, author of "The Cat Care Question and Answer Book," maintains that "veterinary removal of the claws is a painful mutilation which cannot be recommended under any circumstances."

The American Animal Hospital Association recently declared that "veterinarians have an obligation to educate cat owners completely on declawing before performing the procedure. Declawing should be considered only after attempts have been made to prevent the cat from using its claws destructively."

This can often be accomplished by regular nail trimmings and by providing two or more scratching posts that are properly placed, sturdy, and tall enough to allow the cat to completely stretch (three feet or taller). A bark-covered log, a post covered with sisal, or a tightly woven burlap-covered post work well. Soft carpeted scratching posts won't satisfy a cat's need to claw.

Place one scratching post where the cat is already clawing, and another close to where the cat normally sleeps; cats like to stretch and scratch when they first wake up. Place your cat on the new scratching post and move the cat's paws or pretend to scratch it yourself to encourage exploratory clawing. It may help to attach hanging springs, balls and/or bouncy wiretops to the post. Sprinkle some cat-nip on it.

If the cat continues to claw furniture, discourage this behavior with a firm voice, but never with physical force. Luke warm water from a squirt gun directed at the cat's back is often a successful behavior modifier. During the training period, you may need to cover upholstery with plastic. Cats don't like the slippery feel and will learn to stay away.

A lady with a household full of rescued cats told me that such methods have worked for most of her cats. I asked her if she arranged for the declawing of her uncooperative cats. She replied, "No, I won't do that. I love my cats more than I love my furniture."

Joel Freedman

Canandaigua, N.Y.

(Freedman chairs the public education committee of Animal Rights Advocates of Upstate New York.)

SUBSCRIPTION FORM

FILL OUT THIS SUBSCRIPTION BLANK AND MAIL TO

The Quincy Sun

1372 HANCOCK STREET, QUINCY, MA 02169

NAME _____

STREET _____

CITY _____ STATE _____ ZIP _____

CHECK ONE BOX IN EACH COLUMN

[ ] 1 YEAR IN QUINCY $19.00

[ ] 1 YEAR OUTSIDE QUINCY $23.00 [ ] CHECK ENCLOSED

[ ] 1 YEAR OUT OF STATE $28.00

Quincy's Yesterdays

General MacArthur Draws Thousands In Visit Here

This Week
1953
53 Years Ago

Thousands lined Hancock St. for a glimpse of Gen. Douglas MacArthur, who visited Quincy for about an hour as part of a triumphal national tour that followed his dismissal by President Truman as commander of the United Nations forces in Korea.

The five-star general and his wife spent 25 minutes at the First Parish Church where, escorted by Mayor Thomas S. Burgin and City Historian William C. Edwards, they placed wreaths on the tombs of John and John Quincy Adams and their wives.

"These men engendered liberty and we cannot come here without being recreated by their spirit," said the general.

Security was tight for the controversial MacArthur as all Quincy police officers, some 100 auxiliary policemen and 125 men from the Squantum Naval Air Station turned out under Capt. William Ferrazzi, acting chief in the absence of vacationing Joseph F. Hughes.

Historian Edwards said the MacArthurs surprised him with their knowledge of history.

"Their questions were most indicative of a real knowledge of early American history and a definite interest in the men that helped to formulate the United States government," he said as their 16-vehicle convoy motored off to Milton.

QUINCY-ISMS

Dennis F. Ryan, the newly appointed clerk of the Quincy District Court, was the guest of honor at a party of Atty. and Mrs. Nathaniel M. Sherman, 369 Water St., South Quincy. . . A Civil Service examination was scheduled to fill the $3,000 a year post of contact officer for Veterans Services in Quincy. . . A bus left Quincy at 8 p.m. for Marshfield and dancing at Fieldston-on-the-Atlantic to the music of Eddie Ladd and his orchestra. . . Contracts for two more $6,250,000 super tankers were awarded to Bethlehem's Fore River Shipyard, whose tanker programs now included four 29,300 tonners and two 28,000 tonners. . . Marine Lt. Col. Alfred M. Mahoney, son of Mr. and Mrs. John J. Mahoney of 44 Dimmock St., Quincy, was serving as commanding officer of the Second Ordnance Battalion at Camp Lejeune, N.C. . . Dick Drake pitched a no-hitter but walked eight in the Quincy Police Boys Club's 5-2 victory over the Hull Recreation Seniors. . . Miss Eleanor Gossard, daughter of Mr. and Mrs. Paul Gossard of 83 Elm Ave., Wollaston, was graduated magna cum laude in biology from Radcliffe College. . . The Rev. Ruth Mathias ("Private readings and questions answered $1) was holding forth Tuesday from 9 a.m. to 9 p.m. at 66 Chestnut St. . . Mahlon Walker of North Quincy was elected first president of the South Shore Chapter of the Dale Carnegie Club International. . . Four more candidates filed papers to run for seats on the City Council: L. Paul Marini, the former school committeeman; Mario Praderio, 18 Ida St., West Quincy; Vernon C.N. Whitman, 56 West Elm Ave., Wollaston; and Lawrence J. Purtell, Jr., 68 Arnold St., Quincy Point. . . Mohican Market, 28 Chestnut St., had potatoes 50 pounds for $1.39 and corn at 49 cents for a dozen ears. . . Arnold H. Happeny of 23 Beacon St., Quincy Point, was taking a six-week course at the Naval Reserve Officers Candidate School at Treasurer Island, San Francisco. . . John Grossman, general manager of L. Grossman and Sons, Inc., gave his autobiography at the Quincy Kiwanis Club luncheon at the Cliveden Building Hall. . . Roy was at the keyboard and Irish tenor Jimmy Smith was "singing your favorite songs of Erin" at the Park Cafe in the municipal parking area. . . Capt. Peter Rose of 244 Independence Ave., South Quincy, was commanding Battery C of the 10th Field Artillery, the first battalion to fire 200,000 rounds of 105 mm ammo in the Korean War. . . William C. Baldwin of 28 Davis St., Wollaston joined the Boston accounting firm of Arthur Andersen and Co. . . Peter G. Ruscitto was the general chairman planning the 72 annual summer outing of the Quincy Granite Manufacturers Association at Mary Hackett's in Duxbury. . . A 1948 DeSoto club coupe was on sale for $1,650 at the Quincy Auto Exchange, 1642 Hancock St. . . Marine Cpl. Arthur S. Cormack, on a 20-day furlough, was given a party at the home of his mother, Mrs. Florence Cormack, 61 Utica St., Adams Shore. . . "West Point Story," starring James Cagney and Virginia Mayo, was playing at the Adams Theater.

Arts & Entertainment

'Amistad' Movie Portrayer To Visit Here On Saturday

The tall ship Pride of Baltimore II, familiar to movie goers as the slave ship Amistad, will visit Quincy Saturday, July 24, giving residents a glimpse of the romantic era of the clipper ship.

The 157-foot topsail schooner, built in the style of an 1812-era Baltimore Clipper, will sail under the Fore River bridge and dock at the Harbor Express, 703 Washington St., about 10 a.m. Saturday.

She will be open for dockside tours from 12 noon to 4 p.m. Saturday and Sunday and sunset cruises will be available from 5 to 8 p.m. on both days. Tours are $5 for adults, $3 for children; sails $75 for adults, $40 for children.

She will depart Quincy Monday, July 26, for Halifax, N. S., where she will take part in a tall ship festival.

The Pride of Baltimore II, which now serves as "goodwill ambassador" for the state of Maryland, portrayed Amistad in the movie that told the story of the African slaves who revolted against their captures in the 1830s.

They were defended by John Quincy Adams before the U. S. Supreme Court and eventually won their freedom.

For more information on the Pride of Baltimore II visit to Quincy, call Barry Nickerson at 781-344-1479.

Nature Walk Saturday On Thompson Island

The Quincy Park Department's Environmental Treasures Program will host a free nature walk on Thompson Island Saturday from 9:45 to 11:45 a.m.

Michael Owen, volunteer naturalist with the Friends of the Boston Harbor Islands, will lead participants from Squaw Rock in Squantum across the sandbar at low tide to the island. There will be an optional bring-your-own picnic at Squaw Rock following the tour.

Participants should be prepared to wade through shallow water for a short distance, wear hiking boots or sneakers, sunscreen and a sun hat and bring water. Binoculars are optional.

Participants will meet at the Squaw Rock parking lot at the end of Dorchester Street in Squantum.

For more information, call 617-376-1254. For weather cancellation information, call 617-472-0799.

Summer Programs Continue At Thomas Crane Library

Children will be able to explore other worlds this summer by taking part in various programs at the Thomas Crane Public Library.

Art To Go is a drop in program of art activities for children of all ages. Each week brings a new project that will travel to each branch of the library. Craft time is from 2 to 4 p.m. at the Main Library on Mondays, Adams Shore on Tuesdays, Wollaston on Wednesdays and North Quincy on Thursdays. Fantasy Masks are the project for the week of July 26.

Registration begins Monday, July 26 for **Revlak School of Magic and Wizardry** at the Wollaston Branch, 41 Beale St. The program is for children ages 7 and older. The event will take place on Aug. 5 at 10 a.m. Registration is required and limited to Quincy residents or call the Wollaston branch at 617-376-1330. This program is sponsored by the Quincy Arts Lottery.

The 17th **Annual Summer Storyteller Series** presents an array of talents old and new. In keeping with this year's Exploration theme our performers will include stories from near and far. These programs are for school age children. Kids age 5 and entering kindergarten may prefer the Pajama Time programs. Both programs are presented Tuesday evenings at the Main Library at 7 p.m. and do not require registration.

STORYTELLER CAROLYN MARTINO will share "Stories from Here, There and Everywhere" Tuesday, July 27 at the Thomas Crane Public Library.

Storyteller **Carolyn Martino** returns to Quincy on July 27th with "Stories from Here, There and Everywhere: a multicultural journey." This program is sponsored by the Quincy Arts Lottery.

Pajama Time is a drop in storytime presented by storyteller **Joan Goodman** that includes stories, songs, rhymes and a simple craft. Children are welcome to attend in pajamas. Pajama Time is intended for children ages 2-5 accompanied by an adult. This program is sponsored by the Friends of the Library.

Registration is underway now through Aug. 13 for **Family Book Bingo**, a game for the entire family. Families registering each receive a bingo card. After each family member has completed a bingo card, return all of the cards to the library.

Each family will receive a blue "Explore Other Worlds" book pack for playing, while supplies last. Each family will also receive a summer reading certificate.

For more information about these and other programs go to the Thomas Crane Public Library's website at http://thomascranelibrary.org.

John Hyslip Receives Degree

John Hyslip of Quincy received a bachelor of science degree in law eEnforcement with honors from Western New England College.

Best Burgers in Town

BREAKFAST
7 days a week
all day

Early American Restaurant
Since 1988
1054 Hancock Street, Quincy • 328-8225
Open Daily at 7am
HOUSE SPECIALTY - Our Famous Homemade Corned Beef Hash

$ ALWAYS BUYING $
NEW & OLD
TAJ
COINS
and
STAMPS
9 Maple St.,
Quincy, MA 02169
479-1652
Complete Line of Supplies
Free Estimates

ALLERTON HOUSE AT HANCOCK PARK BRINGS TO YOU
Concerts
on the plaza
Outdoor Summer Concert Series
The Westwood Swing Band
July 29th • 6:00-7:00 pm
The O'Reilly's Band
August 19th • 6:00-7:00 pm
Light refreshments will be served!
For more information call 617-471-2600
Allerton House
at Hancock Park
Assisted Living Community
164 Parkingway • Quincy, MA 02169
Enjoy an Evening Under the Stars!
Owned and managed by Welch Healthcare & Retirement Group

Club 58 & Shooters
THE SOUTH SHORE'S BEST NIGHT LIFE www.CLUB58.com

EVERY TUESDAY	EVERY WEDNESDAY	EVERY THURSDAY
Live Wire Lounge Live Music by FIVE TO THE FACE Free Pool B.4.12 No Cover	Open Mic Blues Jam Hosted by SHOVELHEAD Free Pool B.4.9 No Cover	D.J. KM & D.J. Bird Hip-Hop, Old School & 80's Local Bands & Hip-Hop Acts Free Pool B.4.9 No Cover Most Nights
EVERY FRIDAY	**EVERY SATURDAY**	**EVERY SUNDAY**
Get Some Fridays With The Freaka's D.J. Chris & D.J. John Old School, 80's, Hip-Hop Everything In Between	Sin Spin Saturdays Various Guest D.J.'s Top 40, 70's, 80's, 90's Old School & Classics No Cover B.4.9	Red Hot Entertainment presents Red Hot Karaoke Free Pool B.4.9 No Cover

58 ROSS WAY (BEHIND 1515 HANCOCK ST.) QUINCY CENTER | 617-471-7788

Social

Boston Landmarks Orchestra To Perform Friday At Adams Estate

The Boston Landmarks Orchestra will present a free public concert at the Adams National Historical Park site Friday, July 23, at 7 p.m.

Conductor Charles Ansbacher will lead the 42-piece orchestra on the front lawn of the Beale Estate, 181 Adams St., next door to the Adams Mansion.

The concert is entitled "Landmarks of Freedom: Of The People, By The People, For The People," celebrating democracy and freedom, and will be narrated by Barry Gaither.

It will include such works as Copland's "A Lincoln Portrait and Fanfare for the Common Man," Barber's "Adagio for Strings," and Meacham's "American Patrol."

The program's one international piece will be "The Spirit of Mandela," a new work by South African composer Michael Hankinson commemorating the 10th anniversary of democracy in South Africa.

This is the third straight year the orchestra as appeared in Quincy, supported by the State Street Corporation and the Adams National Historical Park.

"We are extremely fortunate to have the Boston Landmark Orchestra return to Quincy this summer," said Mayor William Phelan.

"It is particularly fitting that this concert, featuring patriotic arrangements, is being held at the Adams National Historical Park, home of two United States presidents.

"What better place to enjoy a classical musical performance which celebrates our historical and architectural landmarks than right here in Quincy."

Concert-goers are encouraged to bring a blanket or a lawn chair to the performance.

Parking for the event is available at the Adams Academy building, 9 Adams St., and at Central Middle School, 1012 Hancock St.

In the event of rain, the concert will be held in the Quincy High School auditorium.

For more information, contact the mayor's office at 617-376-1990, or Discover Quincy at 617-657-0527.

25 Residents On UMass-Amherst Dean's List

Twenty-five Quincy residents were named to the Dean's List for the spring semester at UMass-Amherst.

They are: Leo C. Ahern, Patrick F. Bregoli, Samantha L. Chaisson, Alan C. Chen, Galvin Chow, Andrew J. Currie, Brendan J. Donovan, Kristen J. Eng, Alexander S. Fok, Sarah N. Houghton, Li Huang, Elisabeth C. Hunt, Elizabeth J. Leuchte, Chang H. Liu, Joan Y. Louie, Sheila K. Lynch, Erin E. Malone, Samantha G. Mendez, Thuy An Nguyen, Matthew Scott O'Connell, Kristyn J. Shea, Emily Szeto, Charles W. Vidoli, Rebecca L. Watson, Nellie C. Wong.

Sokha Mac On Dean's List

Sokha Mac of Quincy was named to the Dean's List for the spring semester at Newbury College.

VIRGINIA FIDALGO of Quincy (right) was recently recognized as an outstanding teacher of the year by Junior Achievement of Eastern Massachusetts. Making the presentation is JA Education Director Susan Green. Fidalgo, a teacher at North Quincy High School, was chosen for her outstanding service to her students, and her support, participation and dedication to JA's mission and goals. Fidalgo was also chosen to attend the United States/United Kingdom Enterprise Forum at Harvard University where government, education and business leaders discuss best practices in enterprise education. Junior Achievement of Eastern Massachusetts is dedicated to educating young people about business, economics and free enterprise.

Former AARP Chapter Gives Treasury To Nursing Students

The now defunct Quincy City of Presidents AARP Chapter closed out its accounts by distributing the $18,000 remaining in its treasury in the form of scholarships to nursing students.

Six nursing school students who are in their second year of study at Quincy College and Laboure College each received $3,000 at the chapter's final luncheon/meeting at the Common Market in West Quincy.

Those from Quincy College, introduce by then Vice President Patricia Gales were Tara Brown, Lisa Holmes and Evangeline Saccoach..

Those from Laboure College, introduced by Maureen Smith, the academic dean, were Joanne Manning, Tara Mendez and Melissa O'Keefe.

The chapter also has made contributions to Father Bill's Place, Dove, Interfaith Social Services and South Shore Elder Services' Meals on Wheels.

Two special guests, William Spencer and his wife, Constance, also were introduced by Vice President Eleanor M. Reidy. Spencer was the first president of the chapter in June, 1986.

54 From Quincy Receive Honors At BC High

A total of 54 students from Quincy achieved honors for the fourth quarter at Boston College High School.

HIGH HONORS

Juniors - Kevin M. Barry, Matthew S. Breslin, John Chiu, Elvis Ge, Geoffrey I. Karasic, Michael F. Lynch, James T. Spellman, Joseph Starzyk, Vincent J. Zhu.

Sophomores - Gregory T. Jenkins, Nhan A. Ly, Stephen J. McDonough, Kevin L. Ouelette, Brandon Ranali, Francesco J. Ricci, John P. Schiepers, Richard T. Sweeney III.

Freshmen - Wesley K. Chen, John Ruperto L. DeLeon, Clarence Demesier, Ian M. Flaherty, Francis P. Hartel, Michael J. Maxey, Matthew T. McCabe, Alexander M. Miner, Jeffrey C. Mui, Eric R. Still, Francis E. Tansey, Justin Woo.

HONORS

Juniors - Timothy K. Dolan, Joseph H. Fontana, Evan W. Gadowski, David M. Jaenig, Derek C. Lee, Nicholas R. Malvesti, Christopher J. Marinelli, Coleman A. McDonagh, Michael R. McNulty, Sean T. Regan, Kevin M. Richardson, Dean A. Sandonato, Steven H. Tran.

Sophomores - David J. Casey Jr., Brian C. Cunningham, Michael F. Doherty, Sean P. Farrell, Michael A. Giordani, Stephen A. Graham, Brendan J. Mulcahy, Andrew H. Potter, Nicholas G. Venuti, Stephen R. Yovino.

Freshmen - Kyle T. Carrigan, Stephen P. Cremin, Steven Michaud of Hull.

Mr., Mrs. Gregory Christian Parents Of Son

Kathleen and Gregory Christian of Quincy are parents of a son, Thomas Robert, born July 7 at South Shore Hospital, Weymouth.

Grandparents are Mr. and Mrs. Robert Harvey of Quincy, and Mr. and Mrs.

Rachel Powers Wheaton Grad

Rachael M. Powers graduated from Wheaton College in North with a degree in history.

YANKEE CANDLE
Fragrance of the month
July Scent... OCEAN WATER
25% OFF
ABIGAIL'S CROSSING
1360 Hancock St., Quincy • 617-472-5667

BRIDAL DIRECTORY

FLORISTS

ALMQUIST FLOWERLAND
GARDEN CENTER · FflorIST & GIFTS
Elegant Arrangements
Living Beauty
326 FRANKLIN STREET, QUINCY ♦ 617-479-2020

Quint's House of Flowers
Family Owned & Operated since 1919
761 SO. ARTERY, QUINCY
617-773-7620

STEMS FLORAL DESIGN
Specializing in Unique CUSTOM DESIGNED WEDDINGS
555 Hancock Street, Quincy 617-770-9090

Flowers By Helen
Flowers for all Occasions • Specializing in Weddings
617-471-3772
Nationwide Wire Service
Credit Cards Accepted by Phone
367 Billings Rd.
Wollaston

JEWELRY

LeColson Fine Jewelry
Quality and Integrity a Tradition
The Coletti Family: Al - Dave - Mark
795 HANCOCK ST., (Hancock & Clay Sts.) 617-786-7942
July Birthstone is Ruby Handicapped Accessible

JUSTICE OF THE PEACE

DENIS F. TARDO
JUSTICE OF THE PEACE
617-905-7254

RELIGIOUS ITEMS

Unity Candles
Rosary Beads
RELIGIOUS ARTICLES
CREEDS CROSSING
BOOKS • GIFTS MUSIC • BIBLES
25 BEALE STREET
Mon - Sat 9:30am -6:30pm
WOLLASTON
(617) 471-0990

MUSIC

Caroline Calabro Hughes
FLUTIST
Music for Weddings, Receptions and Ceremonies
617-770-9703

Hairplace One
Est. 1972 by Russell Affsa
A Quincy Tradition...
A Full Service Hair Salon
Now Open until 7pm on Tuesdays
Creative & Fashion CONTACT
Now Featuring Hair Extensions by Kenneth

Corner of Hancock, Chestnut Sts., 1 Maple St., Quincy
Hours: Mon & Fri 9-5, Tues 9-7, Wed & Thurs 9-8, Sat 8-5
617-472-1060 visit our website at www.hairplaceone.com

Two 'Arts In Parks' Performances Rescheduled

Two shows in the "Arts in the Parks" summer concert series have been rescheduled.

The Wendall Moses park performance, originally scheduled for Tuesday, July 13 will take place Monday, Aug. 2 at 6:30 p.m. The LaBrecque Field performance, originally scheduled for Monday, July 19 will be Tuesday, Aug. 3 at 6:30 p.m. Both shows had been postponed due to rain.

Arts in the Parks is a six show concert series co-sponsored by the Quincy Park and Recreation Departments that travels to a park in each of the city's six wards. The featured performer for each show is "Masquerade" who perform a wide variety of musical acts ranging from Broadway show tunes to the more contemporary sounds of today.

Remaining "Arts in the Parks" performances:

Monday, July 26 Bishop Field, behind Montelair School.

Tuesday, July 27 O'Rourke Field, West Quincy.

Monday, Aug. 2 Wendall Moses, behind Squantum School.

Tuesday, Aug. 3 LaBrecque Field.

All show times are 6:30 p.m. Face painting for children and free ice cream and cold drinks will be provided.

For more information, contact the Park Department at 617-376-1251.

WILLIAM BEYER will be among the artists featured at the 9th annual event Arts Affair on the Boardwalk at Marina Bay Saturday, Aug. 7 and Sunday, Aug. 8. This year's event is hosted by Boardwalk Realty Trust. *Nancy Santry Photo*

Continental Swing Band Concert Reset For Aug. 11

The Continental Swing Band's July 14 performance in the city's SummerFest concert series at the Ruth Gordon Amphitheater has been rescheduled to Wednesday, Aug. 11 at 7 p.m.

"SummerFest" is co-sponsored by the Quincy Park and Recreation Departments and takes place each Wednesday evening at 7 p.m. at the Ruth Gordon Amphitheatre. This summer's remaining performances:

July 21, Java Jive.

July 28, Tanglewood Marionettes.

Aug. 4, Riverside Theaterworks.

Aug. 11, Continental Swing Band.

For more information contact the Quincy Park Department at 617-376-1251.

Arts Affair On The Boardwalk At Marina Bay Aug. 7-8

The ninth annual Arts Affair on the Boardwalk at Marina Bay will be held Saturday, Aug. 7 and Sunday, Aug. 8.

Hosted by Boardwalk Realty Trust, hours for this year's event will be Saturday, Aug. 7 from 10 a.m. to 8 p.m. and Sunday, Aug. 8 from 10 a.m. to 5 p.m.

The Arts Affair will feature 150 volunteers and 300 pieces of original art. There will be original works by both amateur and professional artists from nine area art associations.

Judging will take place Saturday, Aug. 7 from 10 a.m., to noon. An awards ceremony will follow at 2 p.m.

Judges will award ribbons in the categories of oil, acrylic, watercolor, mixed media and photography.

The exhibit continues Sunday, Aug. 8.

There will be artists demonstrations throughout the day on Saturday and Sunday.

Participating art associations include: Artists' Circle of the Fuller Museum, Braintree Art Association, Canton Art Association, Hull Artists Studio Connection, Hyde Park Art Association, Quincy Art Association, South Boston Art Association, Weymouth Art Association and West Roxbury Art Association.

This year's judges are Jack Jones, Ron Straka and Marcia Ganter.

The event is sponsored by South Shore Savings Bank, Daniel J. Flynn & Co., Inc., Granite City Electric, Frantic Framers, Creating Pottery Place, Captain Fishbone's Restaurant, Roxie's, O'Connell Brothers Corp., Bride's 1st Choice/Bernie's Formal Shop, Donald and Anita Dickinson, and Century 21 Annex Realty.

New England Summer Weather Topic July 27

Eleanor Vallher-Talbot of the National Weather Service will discuss New England summer weather Tuesday, July 27, at 7 p.m. at Nickerson Beach in Squantum.

The discussion, free of charge, is sponsored by the National Weather Service and the Quincy Beaches and Coastal Commission.

For further information call 617-773-1534.

The Fours Restaurant

Relaxed Dining In A Casual Atmosphere
Full Menu Served Daily Until Midnight
Gift Certificates Always Available
Beautiful Private Function Room
For All Your Special Gatherings
"The Fours is Gourmet Greatness" so says the Phantom Gourmet

15 Cottage Avenue
in Quincy Center
located in the Hancock parking lot across from the courthouse
617-471-4447

FOURS
www.thefours.com

166 Canal Street
in Boston
Located near North Station across from the Fleet Center
617-720-4455

Quincy Arts Fest
September / 18th, 19th 2004

ALL ARTISTS Get your Call for Entries!
CASH prizes in all media, for grades K thru 12 and adults, for juried and members show. • *Sponsored by:* The Quincy Art Association and Quincy Park and Recreation Department. • For an entry form with every instructions, fill out and mail to: **Quincy Art Association, 26 High School Ave., Quincy, MA 02169**

Name _____ Youth or Adult _____
Address _____
Phone _____
You can find an entry form on our web site at: www.quincyart.org Send before August 5, 2004

The Boardwalk Event Series Presents
The 9th Annual
ARTS AFFAIR
ON THE BOARDWALK AT MARINA BAY
Saturday, Aug. 7th, 10am - 8pm
Judging: 10:00 am - Noon • Awards Presentation : 2:00 pm
Sunday, Aug. 8th, 10am - 5pm
View hundreds of works of art on display by members of nine local art associations.
Live Artist Demonstrations
Open FREE to the public with plenty of FREE parking!
Sponsored by
South Shore Savings Bank, Daniel J. Flynn & Co., Inc., Granite City Electric, Frantic Framers, Creating Pottery Place, Captain Fishbone's Restaurant, Roxie's, O'Connell Brothers Corp., Bride's 1st Choice/Bernie's Formal Shop, Donald & Anita Dickinson, and Century 21 Annex Realty

In Stitches
Register now for
Fall Sewing Classes!
Weekly Classes for Ages 6-13
Have fun making your own clothes! Learn basic sewing skills that will last for a lifetime. Classes begin August 30, 2004
Also Available
Hand sewing classes for ages 5-6
Call now for info and registration.
617-770-1267
Hurry! Space is Limited!

Former Family Homestead Destroyed

Hedlund Seeks Heirloom Missing After Suspicious West Quincy Fire

By TOM HENSHAW

Bob Hedlund, the former Quincy boy who grew up to be a state senator from Weymouth, is seeking a family heirloom, missing since a suspicious fire leveled the old Hedlund homestead three weeks ago.

It's the granite cornerstone that was embedded in the foundation of the house at 87 Suomi Rd., West Quincy, that his great grandfather, John Hedlund, an immigrant from Finland, built himself in 1924.

"The current owner of the house, David Bowering, said I could have it," said Hedlund, "but when I went to get it, it was gone. I think someone picked it out of the debris for a decoration.

"I might even pay a modest reward for its return."

In case you happen to see it as you move about town, the cornerstone is of polished granite, about two feet wide by one foot high, inscribed with an Old English "H" (for Hedlund) and the date 1924.

CORNERSTONE to house at 87 Suomi Rd., missing since July 1 fire swept the residence, is pointed out by State Sen. Robert Hedlund. He'd like to have it back if someone picked it up out of the ruins.

Meanwhile, the State Fire Marshal is investigating the July 1 fire because, said Quincy Fire Lt. Paul O'Hara, there is evidence that an accelerant was used to feed the spectacular fire that sent flames 100 feet in the air.

O'Hara said damage to the house itself was estimated at about $120,000 but damage around the neighborhood reached an estimated $245,000 including eight nearby houses and a back hoe that exploded.

No one was reported injured.

Barbara Steele, spokeswoman for the State Fire Marshal's office, said only that the fire had been determined to be of incendiary origin and that it was under

(Cont'd On Page 32)

HOUSE AT 87 Suomi Rd., West Quincy, built in 1924 by the great grandfather of State Sen. Robert Hedlund, looked like this before it was razed by the fires of July 28, 2003, and July 1, 2004.

STATE SEN. Robert Hedlund stands amid the charred ruins of the old Hedlund family homestead at 87 Suomi Rd., West Quincy, that was destroyed in a suspicious fire July 1.

Banking should be convenient.

Money on your mind? We make banking worry free with convenient access to nearly 1,000 ATMs throughout the Northeast—including the Cape and the Islands. And, beginning July 26, 2004, you'll enjoy no-fee access to CompassBank and Nantucket Bank ATMs for withdrawals. Sovereign is always conveniently close by offering a wide range of products and services to meet your needs. To learn more about what we can do for you, stop by, call or visit us on the web.

1.877.SOV.BANK
sovereignbank.com

Sovereign Bank

Member FDIC

Marie's Kitchen

BY MARIE D'OLIMPIO

Jimmy's Drunken Chicken

This year our July 4th turned in to a lovely surprise. We couldn't imagine our son, a busy doctor in New York would offer to cook some of our dinner. But our son Jimmy was anxious for the family to taste a new chicken entree he had made.

So while his wife Suzanne and son John and the rest of us wanted, we were not disappointed at this delicious addition to our buffet.

Maybe some of you have heard of this chicken dish, called "drunken chicken." It is placed over a half filled can of beer on the side of the grill that is not lit, but beside the one that is. It's amazing to watch this chicken just sitting up on the beer can and cooking so thoroughly. Jimmy headed for the kitchen to create and prepare this great tasting chicken.

Jimmy's Drunken Chicken

1 chicken (5 or 6 pounds)
olive oil
all spice seasoning
salt and pepper
garlic powder
half can of beer

Coat the chicken with seasonings, and any other favorites of your own. Place the chicken with the beer can sitting in the cavity. Put on the other side of the lighted part of the grill, cover and cook until done. It needs no basting and takes about 1-1/2 to 2 hours to cook.

It was so tender and delicious, we could've used two chickens that day even with all the other food we served as everyone enjoyed it so.

Aug. 3 At WaterWorks, Marina Bay

Father Bill's Place Sponsoring 10th Annual Food Fest & Auction

Father Bill's Place is sponsoring its 10th annual Food Fest & Auction on Tuesday, August 3 at WaterWorks, Marina Bay.

The Food Fest & Auction will raise money for Father Bill's Place, a shelter for those experiencing homelessness. All proceeds will directly benefit those in need.

The Food Fest features delicacies prepared by chefs from many of the finest restaurants on the South Shore. Local wine distributors will be on hand with a selection of wines to sample and enjoy.

The auction will feature items donated by many local businesses, including vacation, sporting memorabilia, entertainment packages and tickets to popular sporting events.

Scott Wahle, WBZ-TV morning newscaster will once again be the honorary chairperson for this year's festivities.

Eileen Prose, host of ABC's "Good Day" for 13 years, and host of Lifetime's "Working Mother," will lend a hand as Honorary Auctioneer.

The I-Land Rokkerz, steel band, will provide entertainment and attendees will be able to watch ice cream sculptures before your eyes.

Tickets are $100 per person and can be obtained by mail, telephone or Father Bill's website at www.fatherbillsplace.org with a charge card.

For more information contact Janice Whalen, Erin Anderson or John Yazwinski at 617-376-2255.

Alzheimer's Support Group To Meet At Beechwood

The Quincy Alzheimer's Association at Beechwood Community Life Center will sponsor a support group meeting today (Thursday) at 2 p.m. at the Center, 40 East Squantum St.

The group will hold monthly meetings for caregivers, families and interested others on the fourth Thursday of every month.

Beechwood's Alzheimer's Support Group is open to people of all ages, with or without health problems. Round table discussions, private family meetings and special programs are planned.

For more information, call 617-471-5712.

The Wheelhouse Diner
North Quincy's Unique Old Time Diner
Great Home Cooked Food
Breakfast & Lunch
453 Hancock St., Quincy, MA
617-328-3666
Open 7 days a week! 5am-3pm

THE HOLY GROUND
RESTAURANT & BAR
1600 Hancock Street, Quincy • 617-773-4334
Kitchen Open 10am-10pm
Lunch & Dinner Specials Daily • Breakfast All Day!
VOTED 'Best Pub Grub' by The Patriot Ledger
EARLY BIRD SPECIALS~Mon-Fri 3-7pm
2 for 1 $11.95 +tax
LIVE Entertainment Thursday-Sunday

Montclair Elementary School 70th

MAY FESTIVAL

*** The PTO Gratefully Acknowledges and Appreciates all the support it received for the festival that was held on May 15th.**

THANKYOU!

Jeff D'Angelo
Carriage House Realtors
A-1 Battery
The Pawtucket Red Sox
Papa Gino's
Boutin Family
National Amusements
Salem Witch Museum
Old Sturbridge Village
Discovery Museum
New England Aquarium
Children's Museum
Fitness Unlimited
JFK Library and Museum
Blue Hills Trailside Museum
Boston Marriott Quincy
Cathay Pacific
Common Market
Nick's Comedy Stop
Quincy Sun
Boston Red Sox
Body Fit
Tullio's
Domino's
Trucks of Quincy
Burke's Seafood
The Four's
Pierce Family
Richardson Family
Fallon Ambulance
Quincy Auxilary Police
Dynasty
Finian's
Stephen R. Abramowitz
Colonial Federal
Century 21
Michael Morrissey
Ladies Home Journal
The Pleasant Co.
Best Buy
H.A.R.A.
Shear Excitement
Sonya Wang
Museum of Science
Kevin Coughlin
Montclair PTO
Coffee Break
Mullaney's
Abigail's Crossing
Daniel J. Flynn
Briody Family
Ainsley Family
Sew Kute
Mason's Texaco
Stop & Shop
Cape Cod Chips
Dwyer Family
Creating Pottery
John Barry
No. Quincy Fire Dept.
Quincy Community Police

***The PTO would also like to extend a Special Thanks to the many people who donated their time for the festival.**

PEACE OF MIND

10% OFF SERVICES
cannot be combined with any other offer or gift certificate.
with this ad
expires 8-1-04

10% OFF ANY PRODUCT
cannot be combined with gift certificate.
with this ad
expires 8-1-04

GIVE SOMEONE A STRESS FREE DAY WITH A GIFT CERTIFICATE

Theraputic Massages / Facials / Manicures / Pedicures
Body Treatments / Makeup Application / Waxing / Brazilians
Electrolysis / Packages Available

617-773-8882
587 Hancock Street, Quincy
Tues-Fri: 9am-8pm / Sat: 9am-4pm
www.peaceofmind.com

'Planting Pride' Gears For Judges' Visit

Mayor William Phelan urges residents and the business community to take part in the "Planting Pride in Quincy" beautification campaign in preparation for the America in Bloom visit July 26-27.

"I'm confident the judges' will feel welcome and enjoy their stay in our historic city," Phelan said. "We will have the opportunity to showcase our beautiful city and share its beauty and history with the hopes of being nationally recognized."

Judges Art Ode and Diana Weiner from the America in Bloom organization, both with strong horticultural backgrounds, were assigned to evaluate Quincy based on eight criteria, including floral displays, heritage, community involvement, tidiness and other similar criteria.

Residents are encouraged to spruce up their properties by taking in barrels after scheduled trash pickups, cutting the sidewalk grass borders and weeding the gutter line. Business owners are asked to keep the area in front of their property free of debris and tidy. Many business owners have joined the "Adopt-a-Sidewalk" program and have taken their commitment to keeping the area tidy a step further by adorning their storefront with floral displays.

"Our city is in bloom and looks better than ever before thanks to a combination of municipal, residential and business community efforts," Phelan said. "It's a testament to our strong sense of community spirit and evidence of what we can accomplish by working together.

"The pride that residents have in their city is once again on display as it has been at Cleaner, Greener Quincy, the Babe Ruth World Series and other community events in the past."

For more information on "Planting Pride in Quincy" and related programs, contact the Park Department at 617-376-1251.

Free Workshop For Business Owners July 29

The City of Quincy, in partnership with Quincy 2000 Collaborative, is sponsoring free monthly informational workshops for business owners, who have questions about the city permitting and licensing process.

The workshop will be held on the last Thursday of the month from 8:30 to 10:30 a.m. The next workshop will be Thursday, July 29 at City Hall in the second floor conference room.

Representatives from city departments and the architectural, building and legal professions will answer questions.

Topics will include change of use restrictions and allowances, zoning and the Board of Appeal process, licensing and registration procedures, Board of Health rules and regulations, business signage, and handicap accessibility requirements.

To pre-register, contact the Mayor Phelan's office at 617-376-1990 or Quincy 2000 Collaborative at 617-847-1454.

Rita Buscher To Receive ROTC Training For USAF

Rita M. Buscher of Quincy has been selected to receive an Air Force ROTC college scholarship, leading eventual to a commission as a Air Force second lieutenant.

She is the daughter of Glen and Grace Buscher of Standish Road, Quincy, and a 2004 graduate of North Quincy High School.

Pfc. William Coughlin Graduates Army School

Army Pfc William J. Coughlin IV has graduated from the heavy-wheeled vehicle mechanic advanced training course at Fort Jackson, Columbia, S.C.

He is the son of William J. Coughlin III of Quincy Shore Drive, Quincy, and Maureen E. Zarnfaller of Milton. He is a 2003 graduate of Milton High School.

Michael F. Flaherty, Jr. Passes Bar Exam

Quincy resident Michael F. Flaherty, Jr. recently passed the Massachusetts Bar Examination and was sworn in by the Massachusetts Supreme Judicial Court.

He graduated from North Quincy High School and the University of Massachusetts – New England School of Law.

A lifelong resident of the city, he is the son of Michael F. Flaherty, Sr. and Joan C. Flaherty of Wollaston.

MICHAEL FLAHERTY

William Anastasia Springfield Grad

William Anastasia of Quincy has been awarded a bachelor of science degree in communications/sports journalism from Springfield College.

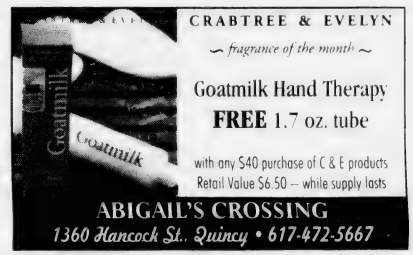

CRABTREE & EVELYN

~ fragrance of the month ~

Goatmilk Hand Therapy

FREE 1.7 oz. tube

with any $40 purchase of C & E products
Retail Value $6.50 – while supply lasts

ABIGAIL'S CROSSING
1360 Hancock St., Quincy • 617-472-5667

BodyFit

COMPLETE WOMEN'S FITNESS CENTER

SUMMER SPECIAL!

Join for only 19.99

'til the end of summer.

18 plus or accompanied by an adult. Valid local I.D. required. 1st time members only. Valid to Labor Day, mention this ad

YOGA / PILATES / AEROBICS / SPINNING®
SENIOR CLASSES & MORE / KIDS CARE AVAILABLE
37 Billings Rd., North Quincy
617-479-8811 *www.bodyfitquincy.com*

General Work Cleaning Corp., a Quincy based corporation, provides high quality commercial and industrial janitorial services, custodial cleaning and building maintenance. Since the company's inception in 1996 we recognize the importance of a clean working environment.

WE DO WINDOWS!

As well as; Carpet Shampooing, Floor Stripping & Waxing, Janitorial Services, Commercial Cleaning, Office Cleaning & Day/Night Porters

IICRC Certified & Fully Insured

At General Work Cleaning we are dedicated to improving the appearance of your facilities with our detailed and personalized services. We offer distinctive, cost effective solutions to provide you with the quality professional cleaning services you deserve. Whether you want general office cleaning, janitorial services, floor maintenance or carpet care, General Work Cleaning Corporation will handle everything from floor to ceiling.

Call Now for a Free Estimate!

GENERAL WORK CLEANING CORPORATION
1515 Hancock Street
Quincy MA, 02169
617-770-4504
generalworkcleaning.com

HTA Hancock T.V. & Appliance

Delivered. . . and Installed

Air Conditioners
ON SALE
Delivered & installed as quickly as the same day

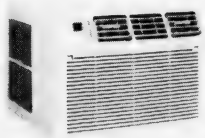

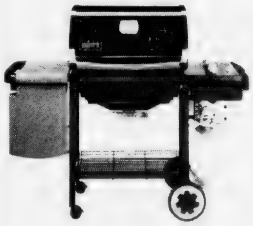

Assembled & delivered as quickly as the same day.

FREE
Weber Silver B
$449.00

Hancock T.V. & Appliance has always been known for their outstanding **customer service.** It's what sets us apart from the big "chain" stores. That's why we offer to deliver, assemble and install all products and appliances that we sell. Often times, the same day. You'll also find that we carry some of the best product lines available in our showroom. Visit us and you'll see the difference. We don't just say great customer service, we back it up. Since 1945.

115 Franklin Street, Quincy, MA
(617) 472-1710

www.hancocktvandappliance.com

New Shape For QHS In New Plan?

(Cont'd From Page 1)

"Is it a guarantee? No, by no means is it guaranteed," said Phelan.

If architects can come up with a workable alternative, the project could be pushed ahead by at least a year, because the city would avoid the necessity of obtaining environmental permits to build on the site, said Conyngham. State and federal environmental regulators have been reluctant to sign off on the destruction of wetlands, she said.

"If there is a workable design, we will find out," she said. "If not, we will go back to DEP (Department of Environmental Protection) and tell them we don't have an alternative to destroying the wetlands."

Leaving the wetlands untouched could drastically change the shape and appearance of the new high school, according to city officials. It is conceivable the new school could wrap around the wetlands or be L-shaped, according to Conyngham, who manages the city's high school project.

But she said all scenarios are conjecture at this point because the city will have to hire an architect to design the final plan.

The city utilized architect Hal Goyette on previous high school plans, but the mayor suggested it was time for "a fresh pair of eyes" on the new project.

Conyngham agreed. "We need to have a top quality architect who is used to working in challenging situations and who will take a fresh look at this site and see if something can be done," said Conyngham.

The city wants to hire an architect and project manager this fall in time for a groundbreaking effort next spring, she said.

The alternate plan would also reduce the size of the high school site in half. Past designs have included playing fields, parking garages and other structures along the footprint of the high school building. Those items would change under an alternate plan as well, said Conyngham.

If the city can build a high school structure on the site without destroying wetlands then a $12 million drainage project would be unnecessary, according to Phelan. There would still be a need for some drainage improvements in the area, but not to the extent if the city were destroying wetlands, he said.

Conyngham stressed that the overall size of the high school would remain the same because the structure must accommodate the city's student population and educational programs.

The city, however, is not abandoning the prospect of a previous plan that calls for some wetlands destruction, she said. But based on feedback from state environmental regulators thus far, "it's not a process that I would guarantee success at the end," she said. "It would be a mistake not to have a back-up plan."

School Committee member Elaine Dwyer called a spring 2005 groundbreaking "ambitious," but said she was confident it could be met.

"It's the best we can do for the kids right now, considering the land constraints of the city," said Dwyer. "We are going to do the best we can with what we have."

The city will open the bidding process for an architect and project manager on July 28, she said.

The $110 million construction project, the largest in the city's history, calls for the creation of a new high school and the renovation of the existing high school, which would eventually become the Central Middle School. The state is expected to pay 90 percent of the tab on certain structures of the project. Taxpayers are slated to foot approximately $30 million of the bill.

Gov. Mitt Romney's administration and the Legislature have proposed a complete overhaul of the School Building Assistance (SBA) program, which also factored in to the city's decision, said Conyngham.

While the city's 90 percent reimbursement rate is guaranteed under the SBA program, she said the sooner the city breaks ground the better. The project has been grandfathered in to receive 90 percent reimbursement from the state, but the city is not officially on the funding list. State officials are anxious for the city to move ahead with the plan.

"We are not out of the woods yet," said Sen. Michael Morrissey. "It is extremely important that we move forward as quickly as possible and get a shovel in the ground to preserve our rights to appear on the list. How long can we hang on with the 90 percent while the program is changing?"

Morrissey said the state Legislature has included language in the SBA overhaul bill that preserves Quincy's status for the 90 percent reimbursement.

In addition, the city also plans to challenge the wetlands designation of the Faxon Field site. Currently, the area is classified in a group of the most highly protected wetlands.

The conservation commission will have a chance to reclassify the wetlands next month, when the current classification expires. If the status is changed, it would make it much easier for the city to build a high school and destroy some of the wetlands on the 12-acre site.

Quincy Bay Tides

High and low tides in Quincy Bay for the week of Thursday, July 22, to Wednesday, July 28.

	High	Low
Thursday, July 22	3:05 a.m.	9:23 a.m.
	3:37 p.m.	9:43 p.m.
Friday, July 23	3:50 a.m.	10:06 a.m.
	4:20 p.m.	10:32 p.m.
Saturday, July 24	4:39 a.m.	10:52 a.m.
	5:07 p.m.	11:25 p.m.
Sunday, July 25	5:32 a.m.	11:42 a.m.
	5:57 p.m.	—
Monday, July 26	6:29 a.m.	12:21 a.m.
	6:51 p.m.	12:37 p.m.
Tuesday, July 27	7:29 a.m.	1:21 a.m.
	7:49 p.m.	1:34 p.m.
Wednesday, July 28	8:31 a.m.	2:22 a.m.
	8:48 p.m.	2:33 p.m.

hair
color
wax
facials
cosmetics
manicures
pedicures

Searching for a new look...

Aura
SALON

1155 Hancock St., Quincy, MA 02169
617-773-2142

Ample Parking in rear
Walk ins Welcome
Tues-Thurs 9-9, Fri-Sat 9-5

Ask About Our Short Stay Program

Allerton House at Harbor Park resident Phil Tetreault with his daughter Judy Murphy.

"Quite simply, only the best is good enough for my father. We chose Allerton House."

It's all about peace of mind at an Allerton House Assisted Living Community. Here you'll discover a new kind of independence, built around a real home, new friendships and a caring staff.

It's a place where people who value their independence, depend on us. It's a choice you can feel good about.

Call us today for a tour, and visit us online at www.welchhrg.com/allertonhouse

Allerton House
Assisted Living Communities

ALLERTON HOUSE AT THE VILLAGE AT DUXBURY
DUXBURY
781-585-7136

ALLERTON HOUSE AT HARBOR PARK
HINGHAM
781-749-3322

ALLERTON HOUSE AT CENTRAL PARK
WEYMOUTH
781-335-8666

ALLERTON HOUSE AT HANCOCK PARK
QUINCY
617-471-2600

Owned and managed by Welch Healthcare and Retirement Group, a trusted family name in senior services for over 50 years.

Winning is SOOO easy!

WJDA Dollar Days are back! Enter on our website at wjda1300.com today!

Or fill out the following and send it in:

First name: _____

Last name: _____

Street Address: _____

_____

City/Zip: _____

Phone number at 7:30am:

_____

Mail to:
WJDA Dollar Days
PO Box 690626
Quincy, MA 02269

Enter today then tune in to 1300 WJDA weekdays at 7:30am ...if you get the call, say "hello" and win $50 WJDA Dollars!

Use your WJDA Dollars at:

Bank of Canton
General Flooring
King Optical
Del Greco Jewelers
Hancock TV & Appliance
South Shore Car Wash
Monahan's Marine
Villa Rosa Restaurant
Baxter Pharmacy
And more!

1300•WJDA
www.wjda1300.com
Radio your way.

QHA Works On Plan To Fill Vacancies, Boost Reserves

(Cont'd From Page 2)

QHA is governed by a five-member Board of Directors, which includes one member appointed by the governor and four others who are appointed by the mayor. One of the mayor's appointees is required to be a tenant representative.

According to Cedrone, the group has not been acting in the best interests of the authority.

"The composition of the board needs to change," she said. "There needs to be more advocates for public housing and those interested in the future of housing for the residents of Quincy."

Cedrone, the governor's appointee who has served 10 years on the board, said management must rein in labor costs. She referred to one of the audit's conclusions, which stated, "maintenance labor costs are higher than comparable-sized local housing authorities."

Cedrone, former member of the school committee, said the board is too beholden to the interests of labor unions.

"All members are present representatives or supporters of unions connected with the Quincy Housing Authority," she said.

But Jim McDonald, chairman of QHA's Board of Directors, said Cedrone is "jumping to conclusions."

"If she has a problem with the board she should bring it to our attention," he said.

McDonald, the board's labor representative, said the number of workers performing maintenance for the authority is down due to a lack of funds.

"Right now, we are short three laborers because the money is just not there," said McDonald. "If the money comes in, we definitely want to clean that place up."

He said it might be advisable for the authority to hire a private contractor to tackle the mold damage, which has lingered for several months.

The authority also has had trouble with the administration of the Section 8 program, a federal subsidized housing program.

Last month, some landlords only received 72 percent of their Section 8 vouchers. Housing authority officials say that was because the U.S. Department of Housing and Urban Development has not given the authority enough money to pay for vouchers.

'Read To Ride' Program

Dominique Lucier, Vinutna Veeragandham Win Bicycles From Dependable Cleaners

Two Quincy students are recent winners in Dependable Cleaners' "Read To Ride" summer reading incentive program.

Dominique Lucier, a third-grader at the Merrymount School, and Vinutna Veeragandham, a first-grader at the Marshall School, won bicycles for reading *Elephants Swim* by Linda Capus Riley, and *Oliver Pig at School* by Jean Van Leeuwen respectively.

Their winning entries were chosen from more than 3,000 entry forms received during the first month of the contest.

"It is so heartwarming to know that this program has made such a positive impact on the children, inspiring them to read more in the summer months," said Christa Hagearty, president of Dependable Cleaners.

"A key component to the success of this program is the overwhelming number of parents who get involved and encourage their children to read during the summer months."

Dominique and Vinutna are two of the 16 local children who have won bikes in the reading incentive program. Read to Ride offers children, ages 6-15, a chance to win a bike and helmet (retail value up to $275) for every book they read within the seven weeks of the program.

Entry forms are available at all Dependable Cleaners locations and participating bike shops until Friday, July 16.

The names of three winners are drawn every Monday for seven consecutive weeks, from June 7 until July 19.

For more information, call 617-471-1900.

Senior Friendly Visitor Program Seeking Volunteers

The Friendly Visitor Program is in need of volunteers to visit the elderly.

If you would like to volunteer your services, call the Quincy Council on Aging at 617-376-1508 or speak with the program coordinator.

Background checks are made on all volunteers.

Brian DelTufo Mass. Maritime Grad

Cadet First Class Brian J. DelTufo of Quincy recently graduated from Massachusetts Maritime Academy with a degree in marine safety and environmental protection.

SUCCESS STARTS HERE

ASIAN AMERICAN BANK

Member FDIC Equal Housing Lender

SAVINGS CHECKING BUSINESS

A friendly, community-based bank providing a full range of personal and business banking services

RESIDENTIAL AND COMMERCIAL LOANS

Programs for home mortgages, business loans and investment real estate financing

QUINCY BRANCH

[illegible] 617-328-8818 fax 617-328-7798

ALLSTON / BROOKLINE BRANCH [illegible] 617-738-1717

BOSTON BRANCH [illegible] 617.338.0290

CORPORATE / LOAN OFFICE [illegible] 617 695-2800

www.asianamericanbank.com toll free 1-866-695-0038

Raffael's

CASUAL ELEGANCE • DINING & ENTERTAINMENT

Enjoy Our Great New Oceanfront Location In The Clarion Hotel on Nantasket Beach!

~ Twilight Dinner Specials ~

Broiled Scrod ~ Chicken Parmigiana ~ Veal Marsala
Chicken Cacciatore ~ Fresh Native Fried Clams

$12.99

Served with choice of soup du jour or salad, chef's daily accompaniment, ice cream or chef selection and coffee

Monday through Saturday 4-6 p.m.

- Beachfront Dining
- Luncheon at 11:30 am
- Dinner at 4:00 pm
- Inside or Outside Seating
- Live Entertainment Thursday, Friday & Saturday
- 2 Oceanview Ballrooms Accomodating 30-225 Guests
- Sunday Jazz Brunch 10 am - 2 pm

45 Hull Shore Drive ~ 781-925-4515 ~ www.raffaels.com

South Shore Buick

BUICK THE SPIRIT OF AMERICAN STYLE

Summer Sell Down Incentives

BRAND NEW 2004 CENTURY

$4000 REBATE*

9 TO CHOOSE

BRAND NEW 2004 LESABRE

$5000 REBATE*

17 TO CHOOSE

BRAND NEW 2004 RENDEZVOUS

$5000 REBATE*

7 TO CHOOSE

BRAND NEW 2004 RAINER

$5000 REBATE*

7 TO CHOOSE

ADDITIONAL SAVINGS ON GM PROGRAM CARS!

BUICK. NOT JUST A CAR COMPANY ANYMORE.

*Includes all rebates including GM Loyalty to dealer.

South Shore Buick
50 Adams Street, Quincy • (617) 770-3300

SALE HOURS: MON.-THURS. 8-8 FRI. 8-6, SAT. 9-5 SUN. 12-4 SALE ENDS 7/31/04

Milton Hospital Adding Third Floor To Medical Office Building

Milton Hospital is adding a third floor to its Medical Office Building.

The $3.1 million addition will consist entirely of doctors' offices and will be able to accommodate up to eight physician practices. It is expected to be completed by the by the end of the year.

The hospital has conducted extensive demographic, physician need and patient preference analysis of the community that identified a need for more physicians that could serve Milton and the surrounding areas.

"The hospital needs to continue to grow and expand if it is going to continue to serve as a resource in the future," said William O'Brien, executive director of Physician Services.

The research also identified the community's interest in having Milton Hospital affiliated with a Boston teaching hospital.

This prompted Milton Hospital's recent clinical affiliation with Beth Israel Deaconess Medical Center, a major teaching hospital of Harvard Medical School. The affiliation includes a joint geriatrics program and a system for rapid transfers of cardiac patients from Milton's emergency department to BIDMC.

Milton Hospital worked with neighbors, Milton town officials and engineers in developing plans for the project, including the expansion of an adjacent parking lot. The parking lot will cost approximately $450,000. The estimate includes the installation of a large water detention system that will lessen the impact to the town's sewer system.

Milton Hospital expects to fill the new medical office space with newly recruited primary care, medical and surgical specialist physicians that will best meet the community's needs. There is an opportunity for physicians to buy or lease their space in the Milton Hospital Medical Office Building.

OFFICER DAVID COLLETTI enjoys the cookout with Point Webster students and brothers (from the left) Christopher, Robert and Matthew McGroarty.

Point Webster, Quincy Police Join For Year-End Cookout

The continuing partnership between Point Webster Middle School and the Quincy Police Department culminated recently during a year-end cookout held at the school.

The cookout is part of the New Horizons for Youth program, which receives support from the governor's office with the Edward Byrne grant from the Executive Office of Public Safety. The program is a combination of an academic and enrichment program where community police officers and Point Webster staff work with students.

This year's field trips included Duck Tours for grade 6 students, a trip to the Science Museum for grade 7, and grade 5 students enjoyed a Harbor Express trip followed by a tour of the Freedom Trail and Paul Revere's home. Community police officers and Point Webster staff accompanied the students during the trips.

The program ran four afternoons a week from 2:30 to 4:30 p.m.

Point Webster Principal James McGuire hosted the event, and officers in attendance included Capt. Robert Crowley, Capt. Vincent Flaherty, Lt. William Stenmon, Sgt. Brian Tobin, and Officers James Dentremont, Michael Flaherty and Ralph Radzevich.

POINT WEBSTER STUDENTS (from the left) Treylin Miller and Kelsey Batherwich enjoy the festivities with Officer James Dentremont, Lt. William Stenmon and Officer David Colletti during the year-end cookout between the school and the police department.

CITIZENS POLICE ACADEMY member Brian Buckley displays his cooking expertise while Sgt. Brian Tobin looks on during the recent year-end cookout between the Point Webster Middle School and the Quincy Police Department. The cookout was part of the New Horizons for Youth program.

Father Toland Is Honored On 40th As Maryknoller

Father Eugene Toland of Wollaston, the regional superior for Latin America of the Maryknoll Mission, recently observed the 40th anniversary of his ordination.

He was one of 45 Maryknoll Missioners whose ordinations were noted in ceremonies held at the Catholic Foreign Mission Society of America headquarters in Ossining, N.Y.

Toland celebrated the anniversary of his ordination locally with a Mass of thanksgiving at St. Ann's Church in Wollaston, where his family lives and he makes his home while in the United States.

He was ordained on June 13, 1964, and assigned to vocation work as a chaplain in the Young Christian Student Movement in the Archdiocese of New York.

Toland served briefly with the United Farm Workers and then was assigned to work among the Aymara people in the Alti Plano outside LaPaz, Bolivia.

He remained in Bolivia, with a sabbatical year at Boston College, until he was assigned to Africa to work among the refugees fleeing civil war in the Sudan and AIDS victims in the slums of Kenya.

In 1999, Toland was named the Latin America Maryknoll Society representative to the United Nations Commission for Economic and Social Affairs.

"The highlights of my mission career have been multiple and have enriched my life in ways I could never have imagined as a young man in 1964," he said.

"They include the adventure of discovering the beauty of how God has been present in a variety of cultures like the Aymara and the Maya and African tribes."

Holly Archer UVM Grad

Holly M. Archer of Quincy recently graduated from the University of Vermont with a bachelor's degree in biology.

BATES & RIORDAN, LLP
PERSONAL INJURY LAW
Deborah Bates Riordan, Esq.
Nurse Attorney
Theodore Riordan, Esq.
Former clerk, RI Supreme Court
645 Hancock Street, Wollaston • 617-328-8080
www.BatesRiordan.com
Free Consultations
Free Notary Services

Your Headquarters for
BASEBALL & LACROSSE!
Golf
clubs, balls, bags, carts
Tennis
raquets, balls, cases
PLAY IT AGAIN SPORTS
WE KNOW HOW TO FIT YOUR NEEDS!
550 Adams St., Quincy, MA 02169
617-479-0065
Mon-Fri 10-8, Sat 10-6, Sun 11-5
This Location Only
WE • BUY • SELL • TRADE • CONSIGN
New & Used Sporting Equipment

Mayor, Health Providers Launch 'Crusade' Against Cancer

The City of Quincy and several local health care providers have banded together to fight one of humanity's most deadly diseases, cancer.

At last week's Sidewalk Festival, Mayor William Phelan kicked off the Mayor's Crusade Against Cancer, a combined public/private effort that will raise public awareness and promote education as a tool to fight the disease.

A special team made up of representatives from city agencies and health care providers are undertaking the program, which will feature several events throughout the year to build public awareness, increase prevention and help residents screen for early detection.

"In this day and age, we now know more than ever before how to prevent this terrible disease and treat it once it arrives," Phelan said during the kick-off event. "We are now duty-bound to utilize medical information that has been developed through years of research and study and share this information with everyone to reduce the risks for our residents."

Along with the city's health department, a number of other organizations have joined the effort, including the American Cancer Society, Quincy Medical Center, the Manet Community Health Center, the South Cove Community Health Center, Bay State Community Services, Wollaston Congregational Church, Quincy Public Schools, the Asian Tobacco Action Center, Community Cancer Control, the Quincy Business Association, and Blue Cross/Blue Shield.

The group will set up the informational kiosk at various locations throughout the city during the year. They intend on being present at the August Moon Festival, the city's senior conference, the Harvest Festival.

Residents will be able to find information about basic screening guidelines for breast, prostate, cervical, colon, testicular and skin cancers. The group will also assemble a directory of available resources directing residents where to find additional information and help when needed.

Women will be able to schedule future mammograms at the kiosk.

In addition, the city is undertaking a sun safety program designed to educate people on the risks of skin cancer. This program is being provided with the help of a grant from the Massachusetts Health Office.

CRUSADE AGAINST CANCER – Mayor William Phelan and several public health organizations in the area have joined to battle the deadly disease of cancer. At a kick-off event held at the Sidewalk Festival, the organizations set up an informational kiosk to educate the public on the disease. Pictured here, front row, from the left: Bonnie Kaplan-Goldmith, director of public relations for Quincy Medical Center; Esther Lee from South Coastal Health Center; Ruth Jones, nurse for the Quincy Health Department; Maryellen Maguire-Eisen from the American Cancer Society; Karen McKim, public health nurse; Maralin Manning, executive director of the Quincy Business Association and Thomas Clasby, director of the Quincy Council on Aging. Back row, Gail Bork from the American Cancer Society; Job Chen and Patty Henley from Bay State Health Services; Mayor Phelan; and Drew Scheele, health commissioner.

Carroll Coletti Watercolors Donated To Crane Library

Robert Vergobbi of Brooklyn, formerly of Quincy, has donated two watercolors by Quincy architect and artist Carroll Coletti to the Thomas Crane Public Library.

Carroll Coletti and his brother, Paul, were the architects who designed the 1939 addition to the library following the Romanesque style of the original; Richardson building.

The watercolors are of local scenes, one of a boat yard and the other of marshes. They are hanging on the second floor of the library with other historic pictures and photographs.

Vergobbi wished to have the paintings displayed in the building designed by the Colettis where the public could enjoy them.

Jennifer Grogan On Dean's List

Jennifer Grogan of Quincy was named to the Dean's List for the spring semester at Roger Williams University in Bristol, R.I.

QUINCY COLLEGE
BOARD OF GOVERNORS

Seeks Nominations for Board Members

The Appointing Council Shall Meet To Consider Qualified Applicants For Appointment To The Board.

Nominees are to be considered for appointment to a Six-Year Term, commencing with the annual meeting of the Board on September 8, 2004.

Board members are advocates for the institution, and have certain oversight of the college as specified in the enabling legislation. Members are expected to attend regular meetings, ordinarily scheduled in the evening, and to participate fully as a member of specific subcommittees, usually meeting several times a month during the day. Additionally, members are participants in commencement, college ceremonies, and demonstrate in actions and word a commitment to the mission and purpose of the college. Members must submit an annual financial disclosure form to the City Clerk.

Interested individuals must submit a letter of interest and resume, to the Appointing Council, to be received on or before July 28, 2004. During the month of August the Appointing Council shall meet to consider qualified applicants, and will provide an optional opportunity for interested parties to address the Appointing Council. The council welcomes diversity in applicants and encourages anyone who believes he or she might contribute positively to the continued success of the institution to forward

Letter of Interest and Resume to:
Quincy College Board
Appointing Council
Care Of: President Sean L. Barry
Quincy College
34 Coddington Street
Quincy, Massachusetts 02169

POLITICAL ADVERTISEMENT

GRANITE LOCK CO
SERVICE MOBILE
AUTO • HOME • BUSINESS
• DEADBOLTS INSTALLED
• LOCKS REKEYED
• DOOR CLOSERS
• PANIC HARDWARE
• AUTO KEYS FITTED
VISIT OUR SHOWROOM!
755 SO. ARTERY, QUINCY
472-2177

The Original Joseph's CATERER'S INC.
(formerly of Dorchester)
Catering for all occasions
PARTY FOODS: PICK UP OR DELIVERY
Over 35 years of food experience
Tel: 617-479-9817 ~ Fax: 617-773-8174

GRAEBER, DAVIS & CANTWELL, P.C.
Attorneys At Law

PERSONAL INJURY
DIVORCE & FAMILY LAW
REAL ESTATE
CRIMINAL LAW
ESTATES & WILLS
ELDER LAW
617-745-6565
Call for a Free Consultation
Available 24 Hours, Seven Days a Week To Answer Your Questions
15 Cottage Avenue • 4th Floor • Quincy
With Offices In Quincy, Marshfield & Dennis

Please Join Us For A
TRADITIONAL Summer BARBECUE
With
SENATOR MICHAEL W. MORRISSEY
At
Water Works
Marina Bay, Quincy
Thursday, August 5, 2004, 6-9 P.M.
featuring Music by "Street Magic" (an Acapella Band)
Donation $20.00 per person
For tickets and information, call 617-376-0900
Checks may be sent to the C.F.C.
Michael W. Morrissey, P.O. Box 215,
North Quincy, MA 02171
Paid for and authorized by The Committee to Re-elect Michael W. Morrissey

POLITICAL ADVERTISEMENT

REAL ESTATE

Mary Simonelli Joins Century 21 Annex Realty, Inc.

Art Foley, Broker/Owner of Century 21 Annex Realty, with offices in Quincy and Hanover, announces Mary Simonelli has joined the company as a sales agent based in the company's Quincy office.

MARY SIMONELLI

Previously Simonelli was employed at Verizon because of its "The Quincy test [it] said she will use her background in business administration and communication skills she pursues pursue second career in real estate.

"In real estate, it is just as important to market yourself as an agent as it is to create a buzz about a listing," Simonelli said. "I look forward to learning new concepts at Century 21 Annex Realty, while incorporating my strengths as an effective communicator."

Foley said Simonelli "understands that the ability to relate to customers is the most important quality a sales agent can possess. Her interpersonal skills, adaptability and knowledge of the area will all help her achieve her goals."

Simonelli enjoys reading and spending time with her son Michael, 27, and her granddaughter Ashley, who is seven.

Century 21 Annex Realty, Inc., provides comprehensive real estate services to the South Shore with offices in Quincy and Hanover and a staff of more than 50 professional Realtors.

For more information about Century 21 Annex Realty, Inc., and its services, including sales, rentals, appraisals, property management, continuing education programs and free notary services, call the Quincy office at 617-472-4330 or toll-free 800-345-4614.

Today's Fences Offer More Styles, Choices While Increasing Value To A Home

(NAPS) Today's fences offer more styles, choices and uses than ever before. From creating a secluded outdoor room to securing children, pets or property, fences can lend attractive security, privacy or architectural interest to yards, increasing the value of a home. Many materials are also maintenance-free.

Some common fencing materials include:

• **Chain-link:** See-through chain-link is a good choice when visibility is an issue. Chain-link provides an inexpensive, effective safety barrier. Black, brown and green color-coated chain-link disappear into the landscape, providing nearly invisible protection, while rust-resistant materials such as galvanized steel, aluminum-coated steel and aluminum offer durable value.

• **Ornamental steel and ornamental aluminum:** Attractive ornamental fences are long-lasting, less expensive alternatives to the wrought iron style of fencing. Ornamental aluminum is maintenance-free, and steel styles are available with rust-resistant coatings. Both can be customized to homeowner specifications.

• **PVC:** One of the newest fence materials, PVC is rapidly growing in popularity, as it is maintenance-free and available in a wide range of styles, including privacy, post-and-rail and picket. While the predominant color is white — tan, gray and black are also available.

• **Wood fences:** While picket remains the most popular wood fence, a variety of styles are available, including rustic split rail and secure privacy fence. Wood fences can also be painted or stained to match the home. Western Red Cedar, Eastern White Cedar and pressure-treated Southern Yellow Pine are the most commonly used in fencing because they are more resistant to rot.

For more information, call the American Fence Association at 800-822-4342 or visit www.AmericanFenceAssociation.com

JAYNE MAGOWN

Century 21

Abigail Adams Agency

Servicing the South Shore

Personalized & Confidential Service

Customized Internet Marketing

Singles • Multis • Condos

221 West Squantum St., Quincy

Office: 617-471-7575 Voice mail: 617-448-7909

email: jamagown@aol.com

Abington • Avon • Easton • Berkley • Braintree • Brockton • Canton • Carver • Cohasset • Dorchester • Duxbury • Bridgewater • Easton • Halifax • Hanover • Hanson • Hingham • Hull • Holbrook • Kingston • Lakeville • Mansfield • Marshfield • Middleborough • Milton • Norwell • Pembroke • Plymouth • Scituate • Weymouth

CENTURY 21

ANNEX REALTY, INC.

49 BEALE STREET, QUINCY, MA

617-472-4330 1-800-345-4614

Across from CVS & Wollaston MBTA Station

QUINCY - Find your search by buying this delightful home today. Located conveniently close to the Center, it offers style and quality for family living. There are 6 rooms plus first floor sun room, hardwood floors, new kitchen and garage. Do not delay. $399,900

Century 21

Century 21 sells a house every minute. When you're #1 you can do things others can't.

See all our listings at: www.c21annex.com

THIS IS A HAMMER

By Samantha Mazzotta

Sluggish Toilet

Q: The second-floor toilets in our home are flushing without much power, even though the usual amount of water is in the tanks. The water drains sluggishly. I think the toilet drain lines need cleaning; my wife disagrees. What do you think?

A: A drainage problem definitely exists, and since it's happening to both toilets, the trouble may be located farther down the pipe, where a chemical drain cleaner can't reach. However, dealing with clogs in the larger drain lines of your home is time-consuming and, to put it mildly, messy. So it doesn't hurt to try and resolve the problem with smaller steps at first.

Weapon No. 1 in the "sluggish toilet war" is that $2 wonder, the plunger. Deft manipulation of this tool — meaning, stick it into the toilet bowl and start plunging — will slightly increase the vacuum in the drain pipe directly behind the bowl, creating more negative pressure to whisk away clogs. Try plunging and flushing each toilet a few times to see if the drain rate perks up.

If that doesn't do it, try a chemical drain cleaner made specifically for toilets. Pour the recommended amount into each bowl and let it sit for several minutes before flushing. Repeat if necessary, then flush several times to clear the chemical away and (hopefully) open up the drainpipe.

Third, if weapons one and two don't do the trick, get a closet auger (available in the plumbing section of your local home-improvement store) and carefully thread it down the toilet drain and through the trap (the U-shaped bend in the pipe behind the toilet). Once you meet an obstruction or the auger reaches its full length, begin cranking the handle clockwise — the auger will catch obstructing material and dislodge it.

So, what if you try all these methods and nothing improves? It's time to clean the main waste and vent stack. Again, this can be messy, so if you decide to leave it to a professional plumber, no one will blame you. But if you want to tackle the job, put on protective gear: gloves, goggles, dust mask and long-sleeved shirt and trousers.

Access to the main waste stack is through the roof vent, so locate it and run a hand auger all the way down the stack, cranking it clockwise to wind back up. Run the auger a few times to get as much debris as possible.

Other possible problems could also be affecting drain flow from your home. If these methods don't resolve the sluggishness, have a plumber check for clogs in branch lines or the sewer service line. You may also run up against a clog that the hand auger can't handle; in this case a power auger is necessary. I recommend hiring a bonded professional for this type of work, since power augers can punch right through pipes if not handled correctly.

© 2004 King Features Synd., Inc.

TARDO REAL ESTATE

& Neighborhood Services

QUINCY OWNED & OPERATED

LICENSED SINCE 1974

NOTARY SERVICE

SPECIALIZED SERVICE FOR FIRST TIME BUYERS & SELLERS

denis@tardo.net

617-905-7254

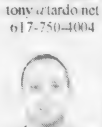

tony@tardo.net

617-750-4004

dave@tardo.net

617-921-1585

522 SEA STREET

QUINCY, MA 02169

(Across From the Adams Shore Library)

Office 617-786-8383

800-630-0522

Web Site: www.tardo.net Fax 617-786-7470

WHAT'S YOUR HOME WORTH? CALL FOR A FREE MARKET ANALYSIS

God Bless America

MLS

Quincy's Full Service Real Estate Resource

Quincy Commercial Building For Sale

- 9,477+/- SF office building
- Partially leased, great income potential
- Owner-occupancy potential
- 8,235+/- SF lot offers on-site parking
- Excellent location close to Route 3 & 93 & Red Line trains

Call Kevin Delaney For Pricing • Ref# QS3304

Warehouse Space Close to Major Highways

- 4,310 SF warehouse with small office area and drive-in door
- Immediate access to Rte. 93, seconds from Home Depot retail location
- On-site parking

Asking $10/SF NNN • Ref# QS6003

Prominent Quincy Retail Opportunity!

- 5,600 SF retail space, currently used as supermarket, in prime retail area, great visibility along Quincy's main throughway, walking distance to MBTA station
- Ample parking available

Call For Lease Terms • Ref# QS2604

Convenient & Affordable Quincy Office Space

- 2,000 SF 2nd floor office space for lease
- Great location adjacent to Ross Parking Garage, convenient to MBTA, restaurants, municipal offices & more

For Lease at $8/SF • Ref# QS2704

QUINCY HOMES FOR SALE...

Quincy Condo Units Starting at $175,000!

- Multiple units available at Sagamore Place, North Quincy
- Ideal commuter location just a short walk to North Quincy MBTA
- 1 & 2 bedroom units, 765 to 1,093 SF living area, amenities include garage parking, laundry facilities, enclosed pool & more!

Call For Complete Details • Ref# QS3204

Beautiful "California Style" Quincy Home

Quincy - An exceptional home in an exceptional community! This beautiful seven-room California style home includes four bedrooms, an open living room that features a "floor to ceiling" fireplace, a 20' x 11' dining room ideal for entertaining, and French doors leading to a screened porch.

For Sale at $469,000 • CALL RYAN

More Great Commercial Real Estate...

Quincy - Former Newport Ave bank location, proven retail area featuring Super Stop & Shop, 99 Restaurant, Marshalls & more, prominent visibility, ample on-site parking! Ref# QS2804

Dorchester - 22,600 SF industrial warehouse space, [illegible] great location. Ref# QS1804

Weymouth - 15,000 SF industrial warehouse on Lincoln Ave, [illegible] setting, adjacent property also for sale. Ref# QS2204

Weymouth - 19,[illegible] SF multi-tenant industrial [illegible] buildings, 1.99 acre lot, industrial [illegible] adjacent [illegible] vacant lot also for sale Ref# QS2304

Weymouth - 0.7 acre vacant lot, industrial park setting, adjacent property also for sale. Ref# QS2404

Weymouth - 9,500+/- SF warehouse just off Broad St., overhead doors, ideal for contractor or manufacturer. Call Joe. Ref# QS4493

Daniel J. Flynn & Co., Inc.

Commercial Sales & Leasing • Residential Home Sales • Auctions • Property Management • Construction & Development • Appraisals

1495 Hancock Street, 4th Floor, Quincy, MA 02169

Tel. 617-479-9000 • Fax 617-770-0443

www.djflynn.com • info@djflynn.com

REAL ESTATE

Building Long-Term Energy Savings Into Your Home

(NU) While new homes are 100 percent more energy efficient today than those built three decades ago, most people are not familiar with how to actually design energy savings into the infrastructure of their home.

Here are a few ways to save energy in your home:

• **Windows and doors**: Today's architecture takes advantage of increased window space and elaborate entry systems. This style enhancement certainly adds to the appeal of a home, but it increases appeal of a home, but it increases the importance of having energy-efficient windows and doors.

On average, a household spends nearly 50 percent of its annual energy costs in heating and cooling. You can reduce this expense by up to 15 percent by using energy-efficient windows and doors, which help decrease the transfer of heat. Start by looking for products that have the Energy Star label. This label identifies products that meet the strict energy efficient guidelines set by the US Environmental Protection Agency and the U.S. Department of Energy.

• **Construction materials**: Wood or vinyl (for windows) and steel (for doors) offer high-energy efficiency. For windows, dual-pane insulating glass units and low-emissivity glass also increase the products' energy efficiency. For steel doors, look for a polystyrene core, which helps the door retain its energy-saving properties longer than steel doors with a polyurethane core.

Rest assured, however, that you will not have to forgo style and beauty when seeking energy efficiency. Many manufacturers, such as Jeld-Wen Windows and Doors, offer a variety of Energy Star-qualified products that are attractive, durable and provide superior performance. In fact, upgrading windows and doors is a great way to build energy savings into your current home.

• **Insulating your home**: In addition to diminishing heat transfer through windows and doors, you can ensure even temperatures in the home by selecting proper insulation. Well-insulated homes can save up to 30 percent on heating and cooling costs. Pay attention to the R-values used to rate the energy efficiency or insulation – a higher R-value indicates a better ability to resist heat flow, meaning that it is more energy efficient.

• **Heating and cooling engines**: Installing oversized heating or cooling equipment is a common practice to provide customers with immediate results. However, oversized equipment is not necessary if your home is designed to conserve energy; it will only add to the growth of your energy bill.

Visit a local home improvement center to learn more about heating and cooling options.

For more information about energy-efficient Jeld-Wen windows and doors, visit www.jeld-wen.com.

Neighborhood Housing Services Homebuyer Workshop July 31

Neighborhood Housing Services of the South Shore, in collaboration with Citizens Bank, will hold a First-Time Homebuyer Workshop Saturday, July 31, from 9 a.m. to 4 p.m. at Citizens Bank, 1200 Hancock St. (lower level), Quincy.

All potential first-time homebuyers are encouraged to attend. Participants will have the opportunity to be pre-qualified by a lender.

Topics covered include mortgage options, legal aspects of the homebuying process, how a home inspection works and other presentations from real estate professionals. Participants must complete the workshop to qualify for grant programs.

Prior to attending a First-Time Homebuyer Workshop, all participants must attend a free Introductory Session, where they will have an opportunity to evaluate their credit history and determine their level of mortgage readiness. It's strongly suggested participants obtain a current copy of their credit report.

The next Introductory Session will be held Thursday, July 29, from 6:30 to 8:30 p.m. at Citizens Bank, Quincy. Call in advance to register or discuss dates of future workshops.

There is a $10 fee per person for the First-Time Homebuyer Workshop to cover the cost of materials. Breakfast and lunch will provided. Advanced registration is required.

Call 617-770-2227, ext. 31, or visit www.neighborhoodhousing.org.

Remodeling? How To Find The Money

By LIZ PULLIAM WESTON
MSN Money Expert

(NAPS) – Houses can be costly beasts, and not everyone has a pile of cash sitting in a checking account to pay for repairs and improvements. But if you need to borrow money to pay for major home fix-ups, you should know that there are smart ways and stupid ways to get money:

• The smart ways ensure you pay as little interest as possible, get a tax deduction for what you do pay and don't end up compromising your financial health.

• The stupid ways can leave you house poor – or even homeless.

To figure out the right financing, you'll need to take a look at your budget, the equity you have in your home, the nature of your project and how long it will take you to pay the money back. Among the questions you should ask:

1. How much will this project cost? Use contractor bids as your basic estimate, then add 10 to 20 percent for potential overruns.

2. Can I afford this? If you can barely afford the minimum payments on the loan, you're getting yourself in over your head. If the project itself isn't an emergency, you may want to put if off until your finances are in better shape.

3. What are my other financial obligations? Before you schedule any nonessential home project, make sure your other financial bases are covered.

4. Will this project add value? Repairs don't add value – they simply preserve what you've got. Many home improvements add some value, although you generally won't recoup more than 50 to 75 percent of what you spend.

5. Can I pay back the loan quickly or will I need several years? The bigger the project, the more likely you'll need years, if not decades, to repay the loan.

6. What's the worst that could happen? If you're taking out an adjustable mortgage or a home equity line of credit with a variable rate, make sure you can afford the payments if rates rise to the maximum level allowed under the loan.

Generally, borrowing against the equity in your home is the best way to go if you don't have sufficient cash to pay for your project. Your interest rate will be lower than with most other options, and your interest payments will be tax deductible if your itemize. The downside: if you fall behind on your payments, you could lose your home.

For more information on securing funding for home improvement projects, visit Microsoft Money's Budget Planner:www.money.msn.com

RE/MAX Realty Pros

Call Tom McFarland
For All Your Real Estate Answers
QUINCY
617-328-3200

CityView! Real Estate
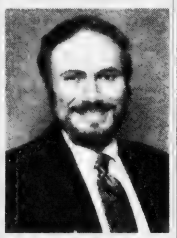
EXPERIENCED PROFESSIONAL
Please call
PETER GRACEFFA
Quincy
617-773-5588
cityviewrealestate.com

Century 21
Abigail Adams Agency

MIKE CHENEY
Lifetime Quincy resident ready to help you with all your real estate needs
Buying and Selling
617-471-7575 ext. 27

QUINCY – Beautiful 2BR, 1.5 BA condo with new windows, pergo floors, appliances, heat pumps and C/A. Lovely landscaped grounds and pool complete the appeal of this great property. Close to Rtes 3/93 and shopping. Only $259,900. For more information, call 617-479-1500.
Jack Conway REALTOR
JACK CONWAY COMPANY, INC.™
253 Beale Street, Quincy
Diane Furness, Manager
617-479-1500
www.JackConway.com
Jim Sweeney - CFS Mortgage Specialist
MA. ML. #1043 MA. M.B. #1174

FLAVIN & FLAVIN
Real Estate

Your Teacher, Friend & Neighbor
Call
STEVE FISHMAN
For All Your Real Estate Needs!
617-479-1000

Let the Strength of #1 Work for You!
SENIORS - I SPECIALIZE IN YOUR REAL ESTATE NEEDS!

VIN MOSCARDELLI
Senior Real Estate Specialist
Owner/Broker
CENTRAL REAL ESTATE
128 Mayor McGrath Highway
Quincy, MA • 617-328-1312

Board Suspends Licenses At Marina Bay Cafe

By MARIE D'OLIMPIO

The License Board Tuesday suspended all licenses at the Ocean Mist Cafe, 307 Victory Rd for up to 30 days for failure to comply with Massachusetts tax laws at the Department of Revenue. The suspension is effective immediately.

The Ocean Mist Cafe was supposed to be transferred to Krabby Joe's but was disappoved; by the Alcoholic Beverage Control Commission (ABCC) because of the non-payment of taxes. (The site is the former Spagnola's Cafe.)

The Ocean Mist was owned by Thomas Bellotti and Lucky Trifilios. Bellotti is president of the Boardwalk at Marina Bay Corp.

Bellotti commented that his main concern was getting the transfer so he can "get out from under.".

The motion was made by Health Commissioner Drew Scheele, and voted unanimously by the board. Scheele added that if the status of the transfer of the license is not straightened out by the Aug. 17 License Board meeting, he would then recommend a revocation of the license.

Scheele said he "hated to make that motion" since all the persons involved are all "nice guys" but added that the board has been dealing with this problem for about a year and a half. Also in the business is Joseph Pizzaferri.

Chairman Joseph Shea said that Sean Conroy is listed as the manager, and doing a "good job." Lucky Trifilios told the board that the new manager was using his license and said he "wanted it to stop." He said he was unaware of any problems and did not sign any kind of a paper:.

Shea said the ABCC disapproved the transfer until the taxes are paid, and that there would be no transfer unless the money is paid.

Sgt. Peter Turcowski, the board's new liquor agent was asked to post the suspension sign at the cafe following Tuesday's meeting..

CREWMEN who escorted hospitalized veterans on their boat trip to George's Island included, left to right, front row, Steve Stauffer, director of recreation at the Chelsea Soldiers Home (in wheelchair), Richie Sutherland and Ed Peterson, first mate (holding flag); second row, Ralph Marche, chief of voluntary services at the Veterans Administration Hospital in Jamaica Plain; Tom Shepherd, VA chairman; Mark McHugh, son of the Elks' exalted ruler; John McHugh, exalted ruler; Ted Naser, past exalted ruler; Tom Garrity, past exalted ruler; Sam Rouabhia, second mate.

Sully's Bar To Mark 70th Anniversary

The License Board continued a request from Brian Sullivan of Sully's Bar on Chestnut Street for an extension of their premises Aug. 20-21 in celebration of their 70th anniversary.

Sullivan told the board that they would place four tables with 10 chairs on the sidewalk outside the restaurant for the overflow of patrons expected.

However, Police Chief William Falco questioned whether the size of the sidewalk would warrant so many tables.

Chairman Joseph Shea said he would inspect the site with Capt. Robert Crowley and other board members before the next meeeting.

Fire Chief Paul O'Connell said he wanted to wait until the police department felt the event would be "safe in their minds" before voting for the request.

Shea said the Sullivan family have operated all these years and is the oldest bar in the city under single management.

The next meeting is Aug. 17.

30 Hospitalized Veterans Enjoy Elks' 40th Year Of Boat Picnics

A 40-year-old tradition was observed the other day when the Quincy Lodge of Elks took 30 veterans on an annual boat ride to George's Island for a day of enjoyment and good eating.

The practice began 40 years ago when a Brother Elk, Dick Sutherland, started taking hospitalized veterans to a cookout on his boat, "The Irene." When he died, his son. Richie, also an Elk, took up the tradition.

The latest outing saw patients from the Veterans Administration Hospital in Jamaica Plain and the Chelsea Soldiers Home boarding the same boat, "The Irene," for a carefree day on the Boston Harbor Island.

They were taken on a tour of the fort on the islands, played cards and softball, just sat in the sun and then ate a picnic lunch before returning to Hingham and their respective hospitals.

Erin Logan Named Amity Account Exec

Erin Logan of Newton Highlands, whose family has a tradition of service in the insurance industry, has been named an account executive with the Amity Insurance Agency of Quincy.

A native of Vernon, N.J., she came to the Boston area 3 1/2 years ago as an underwriting associate with the Chubb Insurance Company and lived for a while in Quincy.

He mother, Elaine Elliot, was human resources manager at an insurance agency for 15 years and her sister, Darcy Logan, worked for National Program Services for 10 years.

At Amity, Erin Logan will be involved with processing and remarketing policies up for renewal and on a day-to-day basis, upkeeping certificates and services for clients.

Ashley Nee On Dean's List

Ashley K. Nee of North Quincy was named to the Dean's List for the spring semester at Fitchburg State College.

Water Quality Test Workshop July 27

A hands-on water quality testing workshop will be held Tuesday, July 27, from 4 to 7 p.m. at 137 Bayview Ave., Quincy.

The workshop is sponsored by the Houghs Neck Maritime Center, the Quincy Beaches and Coastal Commission and the Massachusetts Water Resources Association.

Reservations may be made or more information obtained by calling 617-773-1534.

Political Advertisement

DAVID'S RARE COINS
137 BEACH ST., WOLLASTON
617-479-7434
Tuesday – Saturday
10:30am – 3:30pm
All books & albums – 20% off during July

Fine Spices China Bistro
Authentic Chinese Cuisine on the healthier side
Delicious Luncheon Specials Daily
Karaoke Daily 9pm to 1am
Hours:
Dining Room
Mon-Sun:
11:30am-11:00pm
Lounge:
Daily: 4:00pm-1:00am
Full Liquor License
Projector Screen
1250 Hancock St., Quincy Center
617-847-6998
Fax:617-984-0990

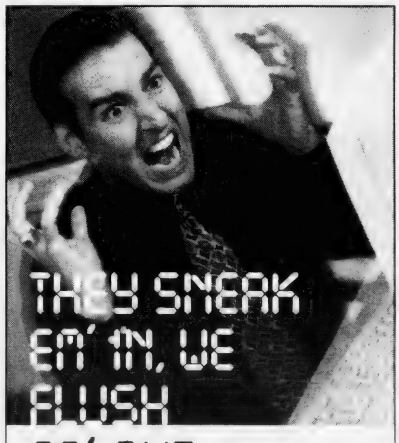

Chances are your computer isn't broken. It's clogged. With all the spyware, scumware and viruses that get stuffed into it. Our job is to flush it all out, so you can get your data flowing freely again. Need a good flushing? Give us a shout.
"Every computer can use a good flush"
781-794-CLOG(2564)
www.computerplumbers.com

"O' – No! Vote MC!!"
TONY MCDONNELL
Your next ELECTED Register of Deeds

Did You Know?
Norfolk County's Registry of Deeds pays for itself through fees and the small portion of the Excise Tax it receives from transfers.
Preserving history, documents & plans will be my full time job!
ELECT TONY MCDONNELL
2nd Name on BALLOT
ON SEPT. 14
2nd Name on BALLOT
Paid for by The Committee to Elect Tony McDonnell, 15 Putnam St., Quincy, MA 02169; Allison Lamie, Treasurer, 617-479-7037; E mail: mcdonnellrealty@aol.com

SPOTLIGHT ON HEALTH & FITNESS

by Andrea Wyatt
M.S.S., C.S.C.S.

Outdoor Workouts

The summer months can provide a great change of scenery from your usual fitness routine. Taking your workouts outdoors can provide access to a number of activities that may not be available during cooler months, such as cycling, completing a triathlon or even a friendly game of beach volleyball.

However, with these outdoor activities come certain risks. If you're taking your workouts outdoors this summer, consider the following tips to help keep you safe:

• Speak with your physician about any current medical conditions. Although you may be cleared to participate in physical activities indoors, certain medical conditions, such as Lupus, can cause sun sensitivity or require specific guidelines for outdoors activities.

• Wear clothes and footwear appropriate for the climate and activities you'll be participating in. The clothes you wear in an indoor cycling class may not be the best type of clothing to wear when cycling outdoors in the heat. Get fitted for the proper footwear for outdoor terrain, and look for clothing designed to absorb sweat and offer ventilation to maintain proper body temperature.

• Stay hydrated! Long exposure to the sun, heat and/or high humidity can put you at risk of dehydration. Symptoms such as thirst, loss of appetite, anxiety, dizziness and nausea, cramps, fatigue and headaches all can signify a lack of hydration. To help regulate your body temperature, drink water before, during and after your outdoor exercise.

According to the American Academy of Dermatology, more than 1 million new cases of skin cancer will be diagnosed this year in the United States, with overexposure to the sun being the major culprit. The AAD recommends the following tips for protection against harmful ultraviolet rays:

• Use a broad-spectrum sunscreen with an SPF of at least 15 on all exposed skin, including the lips, even on cloudy days.

• If you're going to be exposed to water, either through swimming or sweating, use a water-resistant sunscreen.

• Reapply sunscreen frequently. Wear a broad-brimmed hat and sunglasses. Sit in the shade whenever possible.

• Wear protective, tightly woven clothing.

• Plan outdoor activities early or late in the day to avoid peak sunlight hours between 10 a.m. and 4 p.m.

Always consult a physician before beginning an exercise program. If you have a fitness or training question, e-mail Andrea at letters.kfws@ hearstsc.com or write her in care of King Features Weekly Service, P.O. Box 536475, Orlando, FL 32853-6475.

© 2004 King Features Synd., Inc

Award Honors Family Medicine Physician's 25 Years Of Service To Medically Underserved South Shore Residents

QMC Creats Frederick C. Dolgin, MD Award

Quincy Medical Center (QMC) has created a new award to honor Dr. Frederick Dolgin, a Board Certified Family Medicine physician, and named him the award's first recipient.

The award honors Dr. Dolgin for his more than a quarter-century of service to medically underserved South Shore residents and families.

"This new award will be presented annually to a Quincy Medical Center health care provider who demonstrates exceptional service, a lifelong commitment to improving the health of this community, and a passion for providing care to underserved and vulnerable South Shore residents," said Thomas Barber, MD, Chief of Medicine at QMC.

Dr. Dolgin joined Manet Community Health Center in 1980 and served as its medical director for 20 years. Under his clinical leadership, Manet expanded from one site with two physicians to five health centers (four in Quincy and one in Hull) with 22 providers.

This fall, Dr. Dolgin will leave his practice at Manet and relocate to Florida.

"Dr. Dolgin has been a leader in health care since his arrival on the South Shore and has become a valued member of the Quincy Medical Center medical staff. St. Augustine, Florida will benefit greatly from Fred's wisdom, integrity and compassion, and we will miss him," Dr. Barber said.

QUINCY MEDICAL CENTER Chief of Medicine Thomas Barber, MD, (left) and QMC Chief of Family Medicine William Brandon, MD, (right) present Fred Dolgin, MD, (center) with the inaugural Frederick C. Dolgin, MD, Award, named in his honor.

Last year, Dr. Dolgin was honored with an "Outstanding Physician Award" from the Massachusetts League of Community Health Center, a collaboration of the state's 49 community health centers. He was honored for his dedication and commitment to the vulnerable patients that health centers and his efforts to promote health access across the state.

Quincy Medical Center is a 232-bed acute care community-teaching hospital providing South Shore residents with comprehensive medical and surgical services.

Tips For This Summer's Sting

For millions of Americans, summer brings the threat of insect stings and, for some, the danger of severe and sometimes life threatening reactions. As part of a nationwide public education program, the American College of Allergy, Asthma and Immunology offers these tips:

• If you are stung and experience symptoms such as trouble breathing, hives, fainting, or any symptoms other than pain, itching, redness and swelling at any sting site, you may be having a severe reaction and should seek medical attention immediately.

• If you have experienced a severe reaction, you may have insect sting allergy; a condition which puts you at a high risk of having a similar or worse reaction the next time you are stung.

• Insect sting allergy can be treated. Ask your doctor to refer you to an allergist who can evaluate you for a vaccination program that immunizes against future allergic reactions.

• A sting kit containing injectable epinephrine is emergency rescue medication only. It can stop an allergic reaction in progress but cannot treat the underlying allergy and therefore will not protect against future reactions.

Allergic reactions to insect stings can be dangerous and sometimes fatal. Insect allergic individuals often change their lifestyles out of fear of stinging insects, sometime avoiding outdoor activities altogether. Proper evaluation and treatment by an allergy specialist can eliminate much of the fear and misunderstanding associated with insect sting allergy.

For a free information booklet, call 1-800-23STING.

DENTISTRY for the 21st Century

by Steven A. Brustin, D.M.D.

COMPOSITE RESIN RESONATES WITH PATIENTS

While most of us are very familiar with traditional amalgam fillings, there is [illegible] about composite resin dentistry. To begin with, composite resin dental fillings, formulated of plastic dental resin, can be made to match the color of your teeth. This alleviates the unsightly darkened appearance that is so common with amalgam fillings. Beyond that, the resin is applied in thin layers, each of which is cured and hardened with a special light. The result is a strong, tooth colored filling that enhances the tooth's natural structure by bonding with the surrounding surfaces. Composite resin dental fillings may cost more than regular amalgam fillings, but they are often preferred for their superior performance and attractiveness.

Today, several dental filling materials are available. The location and extent of the decay, cost of filling material, patient insurance coverage and patient preference are considered when discussing the type of filling that will best address your needs. We're a highly qualified and experienced team of professionals. We offer the services of anesthesiology with a fully trained and qualified anesthesiologist. We will discuss all of your options with you. We're located at 44 Greenleaf Street, where our entire staff is thoroughly trained, skilled, and sensitive to your needs. Our goal is to make each visit to our office a comfortable and positive experience. PH 617-479-6220. Be sure to visit us on the web at www.quincydentist.com

P.S. Composite resin fillings last six to twelve years or more.

• BEGINNERS WELCOME • GIFT CERTIFICATES

YOGA & PILATES CLASSES

• REDUCE STRESS • STRENGTHEN ABS & BACK •

MORNING BEACH YOGA/ POWER WALKING

FREE CLASS with ad

Bring a friend for FREE Drop-In

Call Dee Lyon 781-331-6111 reallifeyoga.com

Real Life Health & Yoga at Benefics

Rte. 3A, N. Weymouth/Fore River Bridge

• MASSAGE & REIKI HEALINGS

PERSONALIZED WEIGHT LOSS by Shape Works ™

FREE body analysis & personalized consultation

Nancy Yang, Herbalife Independent Distributor

1-800-305-6677

the Fitness Factor

Training for Life

135 Beach Street, Wollaston • 617-376-2223

A Specialized Personal Training, Yoga & Pilates Studio

We now have post rehab training on the PILATES REFORMER *Please call to make an appointment*

Full schedule of YOGA, PILATES & STRENGTH TRAINING Classes

Call for information about KIDS YOGA & TEEN SUMMER CAMPS

www.fitfact.net

FREE VISIT WITH THIS AD!

ACUPUNCTURE ASSOCIATES OF THE SOUTH SHORE

Voted #1 Acupuncture in South Shore 2000 by America's Best Business Awards

Daniel S. Karp, Lic. Ac.

12 Dimmock Street

Quincy, MA 02169

(617) 471-5577

www.acudan.com

• Headaches
• Back Pain
• Sciatica
• Arthritis
• Neck Pain
• Anxiety
• Depression

Conveniently Located in Quincy Center

SPORTS

Advances To Meet Brockton Wednesday

Morrisette 'Magic' Shocks Westwood

LEGION BASEBALL

By CHRIS POISSON

Some of that old Morrisette magic was rekindled over the weekend in the American Legion baseball playoffs.

No. 5 Morrisette of District 6 East shocked top-seed Westwood of District 6 West, winning the best-of-three series, 2-1, to advance in the postseason.

Morrisette now faces Brockton, the No. 1 seed in District 10, in the state sectionals. It traveled to Brockton Wednesday (4 p.m.) and will host them today (Thursday) at 7 p.m. If necessary, game three will be played Friday at Brockton at 4 p.m.

Against Westwood, Morrisette set the tone for the series with a convincing 3-2 victory in the opener last Friday, showing them it would be no pushover.

Westwood's bats awoke the following night, clobbering Morrisette, 14-3, to spoil its chance to clinch at Adams Field.

In Sunday's deciding game, Morrisette prevailed, 8-4, as it outplayed Westwood in all facets of the game.

"Beating a team like Westwood gives you a lot of confidence," said manager Ray Cattaneo. "They had a lot of kids from the Xaverian team that won the state title.

"We got great pitching, clutch hitting and played great defense. We only made one error in the three games. We didn't give away any runs. That was something that hurt us a lot during the season. If we play like that, we know we're capable of beating anyone."

Cattaneo also praised his coach Steve Maze for the job he did in the series and throughout the season. Maze was a member of the 1998 team that finished runner-up in the Northeast Regionals with a loss to Pennsylvania at Adams Field.

In the third game, Anthony Boyle outpitched ace Adam Vuolo of Xaverian, who had been nursing a back injury. Boyle went six-plus innings, allowing four runs on five hits and six walks.

Westwood took a 1-0 lead in the second inning, but its usually sound defense imploded in the third. John Folino singled and moved to second on Brian Sullivan's sacrifice bunt. Steve Reardon walked and Liam Powers singled to load the bases.

Joe Priscella reached on an infield error and Folino scored to tie the game. After the second out, Steve Sullivan also reached on an infield error and Reardon came home for the second run. On the play, Powers was caught between third and home but an errant throw allowed him to score. Joe Priscella was tagged out after to end the inning.

Westwood pulled within a run in the fourth inning with a solo home run. In the sixth, Ray Marchand singled and Folino crushed a two-run homer for a 5-2 advantage. Westwood answered in the bottom half with a two-run shot of its own.

In the seventh, Morrisette pushed across three runs with some clutch hitting. Reardon singled, Powers reached on a fielder's choice and Joe Priscella doubled. Don Cook ripped a huge two-run single to give Morrisette some breathing room with a 7-4 lead.

After Steve Sullivan singled and Steve Priscella walked, Marchand delivered a bases-loaded single to score Cook, but Westwood gunned down Steve Sullivan at the plate to end the inning.

In the bottom half, Folino relieved Boyle after he yielded a leadoff single. Folino quickly induced a double play. He gave up a single and recorded the final out with a flyball to right fielder Brandon Ranalli.

"Boyle did a great job," Cattaneo said. " He only threw two bad pitches. Folino hit a home run when the score was close. Powers got another big hit for us and Cook had a big one to drive in two runs."

In the middle game, Westwood exploded for the 14 runs on 19 hits. Steve Sullivan pitched three-plus innings and Gary Dalton and Joe Caparrotta each pitched two.

Ahead 2-0, Westwood had a nine-run outburst in the fourth inning as the first nine batters all reached base and scored. It added two more runs in the fifth for a 13-0 lead.

Morrisette got on the board in the sixth. Steve Priscella lined a triple and scored on Marchand's single. Matt Haskins singled and Boyle walked to load the bases. Reardon knocked in a run with a fielder's choice as Marchand beat the third baseman's throw to home plate.

Westwood scored in the seventh to make it 14-2. Morrisette scored a run in the bottom half to account for the final score. David Keeley stroked an RBI single, his first hit of the season, to score Joe Priscella (double).

"They hit the ball hard," Cattaneo said. "In the first game they hit some deep balls but we caught them. We moved our outfielders back in the second game and they hit nine balls in front of them."

In the first game, Folino silenced Westwood with a sensational complete-game performance. He held them to one earned run on just four hits and a walk while punching out nine.

Morrisette got on the board in the first inning. Powers singled, Joe Priscella was hit by a pitch and Steve Sullivan reached on an infield error to load the bases. Steve Priscella followed with a sacrifice fly.

After Westwood pushed across two runs in the fourth, Morrisette came right back to tie the game in the fifth. Powers blasted an RBI double that plated Boyle, who had singled and moved to second on Reardon's sacrifice bunt.

Morrisette scored the winning run in the seventh. Boyle belted a double and hustled all the way home when Reardon reached on an infield error. Folino set down Westwood in order to close out the game.

"That was the best game Folino has pitched all summer," Cattaneo said. "He was able to throw his fastball by them. He was strong from the start to the finish. He was on top of his game."

QUINCY RESIDENTS, from the left, coach Mark Vialpando, Joe Vialpando, Mike Horgan and Ricky Salvucci recently helped the East Coast Breakers baseball team win the New England AAU 13-and-under championship.

Quincy Players Help Breakers Win AAU Title

Quincy residents Mike Horgan, Ricky Salvucci and Joe Vialpando recently helped the East Coast Breakers baseball team capture the New England AAU 13-and-under championship at Tufts University.

The Breakers won back-to-back games against the undefeated (39-0) Lightning of Peabody in a spectacular double-elimination round. They took the title with a 10-7 win in the final game. Thirty-two teams competed in event.

The Breakers will travel to Myrtle Beach, S.C., for the national championships which begin tomorrow (Friday) and end July 31.

Horgan and Salvucci, both pitchers and infielders, and center fielder Vialpando took first place in the Super Regionals in Rhode Island in June and also medaled in the ECTB Mother's Day Classic in Reading, Pa., in May.

Head coach John Findley of Duxbury is formerly of Quincy and his son, Danny, the team's catcher, played little league baseball for the 8-year-old Quincy Youth Team.

Horgan, Salvucci and Vialpando also play for their respective Quincy Babe Ruth teams as well as the Quincy 13-year-old tournament team.

Babe Ruth 14-Year-Old Tourney Begins Wednesday At Adams Field

The Babe Ruth 14-Year-Old State Tournament kicks off this week at Adams Field with eight teams participating.

The tournament was scheduled to start yesterday (Wednesday), with Hingham/Hull taking on Norwood at 5:30 p.m. and Lynn playing Gateway at 7:45 p.m.

No games will be played today (Thursday). On Friday, Melrose faces Easton at 5:30 p.m. and Quincy finally takes the field against Winchester at 7:45 p.m.

Last year, Quincy finished runner-up to Easton in the 13-year-old division.

Girls Summer Lacrosse Starts July 27

Pick-up summer lacrosse games for girls will begin Tuesday, July 27.

All girls entering grades 9 and older with any previous experience are welcome to participate.

Games, which are free, will be played at Forbes Hill Field from 6:30 p.m. to dusk on Tuesdays.

Interested players must have a lacrosse stick, mouth guard and goggles. Cleats, water and insect repellent are recommended.

Barry Welch of the Quincy Recreation Department and Tom Koch of the Park Department assisted in organizing the games.

For more information, call Betsy Doherty at 617-773-9703 or Linda Monaco at 617-471-3757.

Fall Sports Physicals

Fall sports physicals will be held on the following dates in the high school nurse's office:

- Aug. 6 and 27 and Sept. 10 at North Quincy High School, from 8:30 a.m. to noon.
- Aug. 13 and Sept. 1 and 17 at Quincy High School, from 8:30 a.m. to noon.

All athletes are encouraged to make an appointment with their own doctor. Family medical doctor physicals are preferred.

Athletic medical forms are available in the school office and the athletic office.

Athletes will not be able to practice or play without having proof of a physical on file with the nurse.

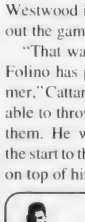

Round ball
BASKETBALL CAMP
For Boys & Girls

Instruction & Games
August 2-6 Ages 7-11 August 9-13 Ages 10-16
at North Quincy High School
For Brochure call Ted Stevenson 617-328-3409

NEWSCARRIERS WANTED
Here's a chance to earn extra money by building a Quincy Sun home delivery route.
Call 471-3100

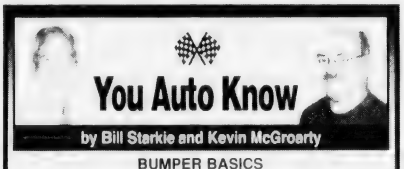

You Auto Know
by Bill Starkie and Kevin McGroarty

BUMPER BASICS

When considering the purchase of a vehicle, take into account the effectiveness of the bumpers, which play significant roles in the formulation of insurance costs. Many damage claims involve relatively small amounts for damage to the fronts and rears of vehicles, which well-designed bumpers can prevent. Nearly half of all collision claims for new model cars are $1,500 or less, and repair costs for these minor crashes are major factors in overall collision coverage insurance costs. If you want to review a vehicle's performance in low-speed front and rear crashes, the Insurance Institute for Highway Safety conducts four 5-m.p.h. crash tests to assess bumper performance. Consumers cannot tell a good bumper from a bad one merely by looking at it.

LEO & WALT'S SUNOCO at 258 Quincy Ave., E. Braintree (781-843-1550) is your local auto center that can handle most all your automotive service and repair needs, a shop that wants to earn your return business, a shop that treats you like a person and not a number. You can trust your auto maintenance and repairs to us. Sunoco and most major credit cards honored. Open: Mon.-Fri. 6am-9pm, Sat. 7am-9pm, Sun. 9am-5pm. We are "A Place Where Your Car Can Live Longer." We are also your local source for propane for grills, motor homes, and converted vehicles.

HINT: Many manufacturers voluntarily include bumper performance information on window stickers of new passenger cars sold in the United States.

Leo & Walt's Sunoco
258 QUINCY AVE., E. BRAINTREE
781-843-1550

Quincy (4-0) Breezes To District Championship

13- Year-Old Babe Ruth

The Quincy 13-Year-Old Babe Ruth team recently breezed to the District Championship by winning four straight games.

Quincy participated in the state tournament in Brewster over the weekend, splitting the first two games. It was scheduled to play yesterday (Wednesday) at 5:30 p.m. against either Everett or Burlington in Brewster.

In the first game of the state tourney last Saturday, Quincy fell, 5-4, as Everett scored a pair of runs in the top of the seventh inning.

Quincy received an excellence pitching performance from Mike Lebel. Offensively, Alex Tragellis, Matt Rodriguez and Rick Salvucci each had two singles. Danny Jackson and Trevor Brown had a hit apiece.

On Sunday, Quincy rebounded with a 4-3 victory in 10 innings to knock Saugus out of the tournament. The Saugus team was made up of most of the kids that played in the Little League World Series last year.

Quincy scored first in the third inning when Salvucci hit a triple to deep center field and was awarded home on an overthrow to third base.

In the fourth, Lebel lined a two-out RBI single that scored Scott Warwick (double). Lebel took second on the throw home and scored on a single by Tragellis for a 3-0 lead.

Saugus tied the game at 3-3 in the sixth and the score remained deadlocked until the bottom of the 10th. Rodriguez ripped a leadoff double to left-center and advanced to third on a wild pitch.

Saugus elected to walk Bill Kiley and Greg Ouellette to load the bases. Tim Stille promptly delivered a line drive base hit to left field for the game-winner. Stille also threw a player out at the plate in the third inning.

Quincy received outstanding pitching from Mike Horgan and Salvucci. Offensively, Salvucci had three hits, Tragellis and Lebel two hits apiece, and Pat White and Horgan each had one.

Defensively, Stille, Lebel, Ouellette, Warwick, Salvucci, Rodriguez and Andrew Papile turned in strong efforts.

In the Districts, Quincy coasted to a 22-2 win over Duxbury in the opener. Lebel pitched a solid game and had two hits. Joe Vialpando blasted two home runs. Salvucci added two doubles and a single. Warwick had two hits, while Papile, Kiley and Rodriguez each had one.

Quincy blanked Hanover, 10-0, in the second game. Tragellis had a perfect game through four innings and only gave up a single and two walks. Salvucci, Chris Brown and Lebel each had two hits. Rodriguez, Jackson, Horgan and Papile added one apiece.

Quincy topped Weymouth, 12-7, in the third game as Horgan, Lebel and Salvucci all pitched well. Offensively, Vialpando (two hits) crushed a home run and Horgan had four hits (two doubles). Tragellis had two hits and Trevor Brown, Kiley and Papile each had one.

In the championship, Quincy rallied from a 9-0 deficit in the first inning en route to a 12-11 victory. Horgan and Salvucci pitched well in relief to keep Quincy in the game. Chris Brown had three hits and Horgan, Salvucci and Tragellis had two hits apiece. Vialpando, Warwick and Rodriguez added hits.

Led by manager Dick Lombardi and coaches Mark Vialpando and Stratton Tragellis, the team consists of Chris Brown, Trevor Brown, Danny Jackson, Bill Kiley, Mike Lebel, Greg Ouellette, Andrew Papile, Mike Horgan, Rick Salvucci, Tim Stille, Matt Rodriguez, Alex Tragellis, Joe Vialpando, Scott Warwick and Pat White.

Houghs Neck Defeats Elks For Second Win

Babe Ruth Playoffs

Houghs Neck defeated the Elks, 14-6, for its second straight win in recent Quincy Babe Ruth playoff action at Pond Street field.

Jay Lewis and 13-year-old Anthony Alibrandi combined on the mound. Brian Sullivan, Joe Garland and Craig Perreault each had three hits and three RBI to lead the offense.

Rick Bjork had two hits, while Jay Lewis (three stolen bases), Glenn Misho and Charles Fawell added one apiece. Matt Rodriguez walked three times.

For the Elks, Mike Leone had three hits, Joe Ferris two and Pat Totten one.

HN 4, P.I.A.S. 1

Joe Garland notched the win over Play It Again Sports in the first game of the playoffs. Houghs Neck won seven of its last eight games to get into the postseason.

Garland gave up only three hits and two walks while striking out 12. He also had two hits and an RBI. Brian Sullivan had three hits and played a strong game behind the plate.

For Play It Again Sports, Jared Tucker pitched well and had 11 strikeouts. Tom Conley, Sean Kearney and McGarty had the team's hits.

Bank Of Canton Powers Past Century 21

Cal Ripken Minor League

Bank of Canton unleashed 17 hits to knock off Century 21, 16-7, in recent Quincy Youth Baseball Cal Ripken Minor league playoff action at Quarry Field.

Martin O'Neil struck out eight to pick up the win. Ian Browne went 4-for-4 (two doubles, two triples), Sean Campbell had three hits and Andrew Beaton scored four runs. Brian Kilcullen had two hits (double) and Kiley McDonald reached safely twice. David Joyce (three times on base) made two great defensive plays to end the game.

For Century 21, Alex Loud and Mike Benoit each scored twice and John Morton played a strong game at second base.

Canton 7, Kenny's Lock 6

Bank of Canton held off Kenny's Lock's last-inning rally for a 7-6 win to knock them out of the playoffs. Martin O'Neil threw a four-hitter. Joe Kowlski (two triples, two runs) and Ian Browne (double, triple, two runs) paced the offensive attack. Sean Campbell played strong defense at first base.

For Kenny's Lock, pitchers Mike Yovino and Matt Costa (two runs scored) combined for 10 strikeouts. Cullen Brooks tripled and Myles Carrigan made a great catch in left field to keep the game close. Kenny's Lock finished the season as DiMaggio Division champions.

Canton 10, Local 7

Kyle McKay held Local 2222 to three hits and overcame some control problems to lead Bank of Canton to a playoff win. He also added two hits. Ben Sticco, Brian Kilcullen and Domenic Colarusso had clutch hits. Andrew Beaton played a strong game behind the play and Darren McGrath made some nice defensive plays.

For Local 2222, Derek Murphy, Nick Lepore and Joe Spargo each scored two runs. Jim Barresi (two hits) reached base three times.

North Quincy Soccer Alumni Game Sept. 11

The third annual North Quincy High School Soccer Alumni Game will be held Saturday, Sept. 11, at 1 p.m. at Veterans Memorial Stadium.

Close to 100 players are expected to be present. Last year's game had a turnout of more than 60 players, with alumni from the 1960s to recent graduates.

Bill Donovan, Alumni Association vice president, credits the tireless efforts of the association and the love of the game as two reasons for such a big turnout. In addition to the game, there will be activities for kids, raffles and food.

This year will also mark the first inductees into the North Quincy Soccer Hall of Fame. The inaugural inductees will be the six state tournament teams (1965, '71, '75, '76, '77 and '84).

Next year's Hall of Fame will begin the selection of five individuals that meet specified criteria, 10 years after graduation. A new Soccer Hall of Fame banner will be displayed in the school gymnasium.

Any soccer alumni interested in playing, may contact Peter Donovan at 508-748-3880 or Bill Donovan at [illegible]

1. How many times has a Lou Piniella-managed team lost 90 or more games in a season?

2. In the major-league seasons 1999-2002, who was the only player to hit at least .298 with at least 35 homers every year?

3. In his 12 seasons as Pittsburgh Steelers head coach entering 2004, how many times has Bill Cowher guided his team to the playoffs?

4. Name the first coach in Division I men's basketball history to be the all-time winningest coach at three Division I schools.

5. Which three goaltenders in the '90s won the Conn Smythe Trophy as NHL playoffs MVP?

6. Which of the following three countries — England, France and Germany — won the most medals at the first modern Olympic Games in 1896 in Athens, Greece?

7. Five players won at least one PGA event each year between 2001-03. Name them.

Answers

1. Once in 17 seasons entering 2004 — Tampa Bay lost 99 games in 2003.

2. Brian Giles of the Pittsburgh Pirates.

3. Eight times.

4. Hugh Durham — Jacksonville, Georgia and Florida State.

5. Edmonton's Bill Ranford in 1990, Montreal's Patrick Roy in 1993 and Detroit's Mike Vernon in 1997.

6. Germany (15), France (11) and Britain (7).

7. Jim Furyk, Retief Goosen, Justin Leonard, Shigeki Maruyama and Tiger Woods.

©2004 King Features Synd., Inc.

Presidents' Ladies Golf

July 18

Throw Out Three

Division 1: Chris Fitzpatrick, 50, first net; Sandra Jordan, 51, second net; Marcie Arnold, 61, first gross.

Division 2: Janice Neavitt, 51, first net; Moya Baldwin and Celeste Maloney, 52, second net; Roberta McCann, 64, first gross.

Division 3: Elaine Mooney, 47, first net; Dot Vekos, 49, second net; Gail Keefe, 76, first gross.

July 17

Divisions

Blue Division: Marion Conroy, 72, first net; Keri Pratt, 73, second net; Carol Mather, 82, first gross.

Green Division: Sue Katchpole, 72, first net; Carol Cibotti, 75, second net; Mal Nestor, 90, first gross.

Gold Division: Kit Johnson, 65, first net; Jeanne Kennedy, 73, second net; Carol Blute, 94, first gross.

June 27

Yellow Ball

First Net: Sue Katchpole, Roberta McCann, Lanie Hanlon and Dolly Fraser, 66.

First Gross: Patty Buck, Dolly Barron and Carol Maglio, 89.

Stroke Play

Sue Martinelli, 67, first net; Barbara Robertson, 69, second net; Patty Flanigan, 80, first gross.

June 26

Member/Guest Tourney

Net

First: Elaine Gebhardt and Denise Dodds, 58.

Second: Mary Glynn and Sandy Sullivan, 59; Joan Bengston and Mary Moran, 59.

Fourth: Linda Jamieson and Carol Armstrong, 61; Paula Murphy and Carol Rennie, 61.

Sixth: Rusty Murphy and Lis McDonough, 62; Moya Baldwin and Elizabeth Frem, 62; Dolly Barron and Nancy Carey, 62.

Ninth: Patty Buck and Penny Locke, 63.

Gross

Kerry McGlynn and Marijke Alsbach, 67, first; Tina Newman and Sue Nurse, 70, second; Carol Mather and Lorraine Mills, 71, third; Marcie Arnold and Maryanne Lyons, 72, fourth.

June 20

Throw Out Three

Division 1: Keri Pratt, 64, first gross; Chris Fitzpatrick, 53, first net; Marion Conroy, 54, second net.

Division 2: Patty Buck, 56, first gross; Janice Morin, 56, first net; Moya Baldwin, 53, second net.

Division 3: Dotty Fraser, 71, first gross; Elaine Mooney, 50, first net; Nancy Sullivan, 50, second net.

Chandler Webb Completes Basketball Accuracy Contest

Chandler Webb, 13, of Quincy recently competed in "2-Point Accuracy Shot Contest" at a Boston Cannons lacrosse game at Boston University's Nickerson Field.

The contest, to see who had the most accurate shots on net, ended in a tie and both participants won a Boston Cannons gift bag with hat and T-shirt.

QUINCY POLICE HOT SPOTS

Monday, July 12

VANDALISM/PROPERTY, 1:24 a.m., MWRA Dock/lot, 335 Victory Rd. Three vehicles: #1: front windshield cracked; #2: rear window, rear right tire and driver's door; #3: rear and passenger window smashed.

BREAKING AND ENTERING/ATTEMPT, 8:29 a.m., Beth Israel Synagogue, 33 Grafton St. House of worship. Screen cut on bottom window under stairs in an apparent attempted break.

VANDALISM/PROPERTY, 8:33 a.m., Arlington St. and North Central Ave. Vehicle. Caller states vehicle was parked at Arlington St. and North Central Ave. overnight and had windshield smashed overnight.

BREAKING AND ENTERING/PAST, 11:46 a.m., 973 Quincy Shore Dr. Dwelling. Window screen on right side of home was cut and a DVD player, jewelry, and two cameras were stolen.

VANDALISM/PROPERTY, 1:01 p.m., Furniture Market, 100 Parkingway. Building. Damage done to furniture.

ARMED ROBBERY, 2:45 p.m., South Shore Savings Bank, 370 Quincy Ave. Noted passed. Black male, 200 lbs., gray short, white t-shirt, no weapon shown. Magic baseball hat. Carrying a backpack. Note passed saying suspect had a gun. He also kept his hand in his pocket as if he had a weapon.

LARCENY, 2:53 p.m., Hughes Protective Services, 1400 Hancock St. Past. Caller receiving threats. Also assaulted by disgruntled employee.

VANDALISM/PROPERTY, 3:27 p.m., 23 Copeland St. Window smashed overnight, no entrance gained.

VANDALISM/PROPERTY, 5:41 p.m., Concourse St. and Burgin Parkway Ext. Flowers. Several youths damaging flowers, several parents were called by Officer E. Ryan. Youths turned over to parents.

LARCENY, 7:36 p.m., Eastern Nazarene College, 23 East Elm Ave. Two sweatshirts, two pairs of jeans, and a wallet containing $160 cash and a credit card were stolen from a room.

LARCENY, 8:20 p.m., Lovely Pets, 69 Parkingway. Cell phone.

Tuesday, July 13

LARCENY/MOTOR VEHICLE, 7:19 a.m., 97 Atlantic St. MV taken sometime since 11 p.m., no record of tows or queries, owner walked into QPD lobby. Vehicle: 2000 Mitsubishi Galant, white.

LARCENY, 10:43 a.m., All-Town Check Cashing, 34 School St. 24-year-old homeless man arrested and charged with: uttering a forged instrument; possession Class "A" drug; 2 counts of larceny over; attempted larceny; and possession of hypodermic needle.

BREAKING AND ENTERING/PAST, 4:35 p.m., 23 Branch St. Nothing known missing from apartment.

LARCENY, 6:19 p.m., FleetBank, 1400 Hancock St. Credit card. Used at Lowe's.

LARCENY, 8:28 p.m., Adamo Rudolph Salons, 1515 Hancock St. Report of money missing from the safe.

UNARMED ROBBERY, 10:38 p.m., Brook St. and Farrington St. Attempted. Three youths, white, male, very tall, happened 5 minutes, took pocketbook. One teenager wearing a blue sweater grabbed woman's wallet while it was in her hand but was unable to steal it. Other two suspects, no description, fled with suspect.

Wednesday, July 14

VANDALISM/PROPERTY, 3:21 a.m., Irish Pub, 51 Billings Rd. Vehicle. Four tires slashed. Believed air let out of tires.

LARCENY, 11:46 a.m., Kan Man Food, 215 Quincy Ave. Fare evasion. Woman left cab did not pay fare. Party now inside the establishment. Parties came to an agreement.

VANDALISM/PROPERTY, 12:07 p.m., Enterprise Rent-a-Car, 279 Willard St. BB pellet shot through building window. Three BB holes.

VANDALISM/PROPERTY, 12:29 p.m., 15 Putnam St. Motor vehicle damaged. One tire slashed overnight, no suspects.

LARCENY, 1:08 p.m., Family Dollar, 1445 Hancock St. Wallet. Visa and ATM cards taken and used.

LARCENY, 4:10 p.m., 169 West Elm Ave. Checks. Complaint for larceny over and uttering forged instrument. Checks were forged and cashed.

LARCENY, 4:27 p.m., Skin Deep Tattoos, 22 Brook St. Pocketbook. Two white males about 17 or 18 years old, 1 heavy set, wearing red and gray sweatshirt; the other short wearing all blue, came into shop and stole a female's pocketbook. Just happened.

VANDALISM/PROPERTY, 7:47 p.m., Commonwealth Ave. and Germain Ave. Past - bike. States youths vandalized son's bicycle. Spoke to parents, they will handle.

VANDALISM/PROPERTY, 8:29 p.m., South Shore Mental Health, 6 Fort St. tires. Damage to tire is barely visible.

UNARMED ROBBERY, 8:39 p.m., North Central Ave. and Granger St. Attempted unarmed robbery. No description of suspects. One asked victim for his money, when he replied he had none, he was punched in the face and forced to the ground. Once on the ground the suspects went through victim's pockets but fled empty handed.

Thursday, July 15

VANDALISM/PROPERTY, 12:23 a.m., 19 Chester St. Trash barrels being thrown around by a group on the corner.

VANDALISM/PROPERTY, 12:30 a.m., 1 Copeland St. Window on door found smashed. Two suspects possibly responsible found nearby but witness refused to get further involved.

VANDALISM/PROPERTY, 1:30 a.m., 46 Brook St. Caller says party broke car window. Driver's door damaged on motor vehicle, was not witnessed.

VANDALISM/PROPERTY, 6:40 a.m., Furnace Brook Golf Club, 74 Summit Ave. Property. Tables and chairs overturned.

ARMED ROBBERY, 7:16 p.m., West Howard St. and Quincy Ave. Knife. Knife shown, male robbed in parking lot. Motor vehicle fled toward Skyline Apts. Victim was punched. Three males and one female in the car in rear seat with a pierced chin. Robbery occurred on sidewalk outside of Burger King, not in the restaurant itself.

VANDALISM/PROPERTY, 8:38 p.m., Marina Bay, 542 East Squantum St. Motor vehicle was keyed. Passenger side from the front door to the rear door.

UNARMED ROBBERY, Roberts St. and Water St. Cell phone taken. Suspect pulled up to victim in a Chrysler or a Chevy, got out and punched him several times, then stole his cellphone. White male, 18 years old, 5'10", short dirty blonde hair.

Friday, July 16

BREAKING AND ENTERING/PAST, 5:23 p.m., 82 Centre St. Caller arrived home and found apartment broken into. Two doors forced open. DVD/VCR, dell desk top computer and jewelry stolen.

LARCENY, 8:02 p.m., Quincy Medical Center, 114 Whitwell St. Wallet. Caller states credit cards were used

BREAKING AND ENTERING/PAST, 8:22 p.m., 1 Village Dr. Dwelling. Front door forced open and Sony VCR, Gateway computer and a Sharper Image DVD player were stolen.

LARCENY, 9:18 p.m., 1047 Southern Artery. Possible assault. One roommate allegedly stole $90 from another roommate.

LARCENY/MOTOR VEHICLE, 9:23 p.m., TT Repair, 431 Hancock St. 1993 Jeep Grand Cherokee. Already found

LARCENY/MOTOR VEHICLE, 10:17 p.m., 53 Arthur St. Keys in motor vehicle. Registration expired. 1994 Dodge Caravan, red.

Saturday, July 17

LARCENY/MOTOR VEHICLE, 8:22 a.m., Sawyer Towers, 95 Martensen St. Past. 1995 Dodge Intrepid, green, taken sometime overnight.

VANDALISM, 9:19 a.m., 40 Butler Rd. Fence. Complaint for malicious damage under and larceny under.

VANDALISM/PROPERTY, 10:38 a.m., Hancock St. and Merrymount Parkway. Just occurred. Man driving a gold Ford Explorer got out of his car and smashed her back window with a tire iron. He fled down Fenno St. Suspect's motor vehicle lists to Mansfield.

LARCENY, 12:11 p.m., Roxie's Meat Market, 479 Southern Artery. Purse. Someone stole contents out of purse.

ATTEMPTED LARCENY, 12:41 p.m., Citizens Bank, 65 Newport Ave. Man attempting to cash a stolen check. Complaint is for attempted larceny, uttering a forged instrument and receiving stolen under.

LARCENY/MOTOR VEHICLE, 1:38 p.m., 145 Willard St. 1996 Chevy Cavalier, white.

VANDALISM/PROPERTY, 1:58 p.m., 353 Sea St. Vehicle. Someone threw a rock through his windshield and driver's side window. Incident occurred between 6 a.m. and 2 p.m. July 17

BREAKING AND ENTERING/PAST, 2:38 p.m., 76 Farrington St. Front door was pried open, unknown what is missing at this point.

BREAKING AND ENTERING/PAST, 4:38 p.m., 36 Elm St. Basement. Snow blower taken.

ARMED ROBBERY, 8:38 p.m., Bibbs Service Center, 895 Sea St. Knife. White male, 6 ft., 180 lbs., orange shirt, shorts, baseball cap went up on the dike no money. 25 to 27 years of age fled on foot. Possible suspects stopped at Kilby St. dike, vehicle towed unregistered, attaching plates, report to be filed. 1988 Mercury Marquis, blue.

Sunday, July 18

BREAKING AND ENTERING/PAST, 12:23 a.m., 31 Binnacle Ln. Dwelling. House broken into, computer taken, report to be filed.

LARCENY/MOTOR VEHICLE, 7:34 a.m., 141 South St. Taken overnight: 1987 Ford Mustang, blue.

VANDALISM/PROPERTY, 7:49 a.m., 39 Newfield St. Motor vehicle. Passenger window of caller's motor vehicle broken with golf club, still in the vehicle. Report to be filed.

VANDALISM, 9:01 a.m., Houghs Neck Congregational Church, 310 Manet Ave. Planters damaged sometime last night.

LARCENY, 11:12 a.m., 24 Brook Rd. Past. Box of antiques taken from shelf in basement open to all tenants of building. Unknown when theft took place.

LARCENY/MOTOR VEHICLE, 12:21 p.m., 8 Intervale St. 1992 Dodge Stratus, white.

VANDALISM/PROPERTY, 12:21 p.m., 501 Washington St. Three windows smashed.

LARCENY, 2:51 p.m., Dunkin Donuts, 388 East Squantum St. Wallet. Credit cards, money were taken. Someone tried to use card in Brighton. Card was confiscated by store manager. Report to be filed.

LARCENY, 3:54 p.m., 116 Marlboro St. Two plants were taken from the front lawn.

BREAKING AND ENTERING/PAST, 9:01 p.m., 74 Curtis Ave. Dwelling. Caller came home to find apartment ransacked. Report to be filed.

Total Calls for Service: **1465**

Total Arrests: **55**

Total Stolen Cars: **7**

If you have information on the above crimes, or any crime, please call the **Quincy Police Detective Bureau at 617-745-5764**. If you wish to report suspicious drug activity, call the **Drug Hot-Line at 617-328-4527**. You will not be required to identify yourself, but it could help.

If you wish to make an appointment to view the **Registered Sex Offenders** book, contact Detective James Sullivan at **617-745-5768**.

If you wish to contact the **Crime Prevention Officer** for tips or comments, my direct line is **617-745-5719**. My e-mail address is bhanna@ci.quincy.ma.us –*Officer Robert Hanna.*

STOLEN CARS

Date	Stolen From	Year/Make/Model
7/13	97 Atlantic St.	'00 Mitsubishi Gallant
7/16	431 Hancock St.	1993 Jeep Grand Cherokee
7/16	53 Arthur St.	1994 Dodge Caravan
71/17	95 Martensen St.	1995 Dodge Intrepid
7/17	145 Willard St.	1996 Chevy Cavalier
7/18	141 South St.	1987 Ford Mustang
7/18	8 Intervale St.	1992 Dodge Stratus

Crime Watch

By ROBERT HANNA
Crime Prevention Officer
Quincy Police Department

Summer Drug-Free Checklist For Parents Of Teens

Summer can be a risky time for teens. More teens try marijuana for the first time in June and July than any other time of the year. Each day in June and July, more than 6,300 youths try marijuana for the first time - that's 40 percent more per day than during the rest of the year.

And marijuana is more harmful than some parents think. Marijuana can be addictive and lead to a host of health, social and behavioral problems at a critical time in kid's lives, when their bodies and brains are still developing. Marijuana use damages lungs, impairs learning, and decreases motivation.

Kids who use marijuana in early adolescence are more likely to engage in risky behaviors, such as delinquency, engaging in sexual activity, driving while high or driving with someone who is under the influence of drugs or alcohol. They are also more likely to perceive drugs as not harmful and have more friends who exhibit deviant behavior.

So how can you stop your teen's summer from going to pot? Here is a "S.U.M.M.E.R drug free checklist.

• Set rules

Have you set clear rules and let your teen know that marijuana use is unacceptable? Two thirds of kids say that upsetting their parents or losing the respect of family and friends is one of the main reasons they don't smoke marijuana or use other drugs. Set limits with clear consequences for breaking them; praise and reward good behavior.

• Understand and Communicate

Have you talked to your teen in the past month about the harmful physical, mental and social effects of marijuana and other drugs on young users? Young people who learn about the risks of drugs at home are up to 50 percent less likely to try drugs than their peers who learn nothing from their parents are. Look for teachable moments in everyday life to keep the conversation ongoing.

• Monitor Your Teen's Activities and Behaviors

Have you checked to see where your teen is, who he/she is with, and what he/she is doing? Teens who are not regularly monitored by their parents are four times more likely to use drugs. Check up on your teen to make sure they are where they say they are.

• Make Sure You Stay Involved in Your Teen's Life

Have you talked with your teen's coach, employer and friends lately? Stay in touch with the adult supervisors of your child (camp counselors, coaches, employers) and have them informed you of any changes in your teen.

• Engage Your Teen in Summer Activities

Have you helped plan activities to keep your teen busy? Research shows that teens who are involved in constructive and adult-supervised activities are less likely to use drugs.

• Reserve Time for Family

Have you planned a family activity with your teen in the coming weeks, such as going to the movies, taking a walk, or sharing a meal? Teens who spend time, talk and have a close relationship with their parents are much less likely to drink, take drugs or have sex.

FROM: **Office of Nation Drug Control Policy**

SUN FUN PAGE

Quincy Typewriter Service
SALES - SERVICE - RENTALS
Bob Barker Gerry Barker
SUMMER SPECIAL
IBM Selectrics Reconditioned
Starting at $229.00 and up while they last!
5 Maple Street
Quincy, MA 02169 617-472-3656

Wollaston Antiques & Collectibles
Quality Used Furniture Bought & Sold
Estate Buy-Outs Consignments Welcomed
Official Dealer of Showbabies,
Bearington Bears & Old Virginia Candles
Patricia Ford, Owner
234 Beale St., Wollaston, MA 02170
617-471-4300

Salome's Stars

ARIES (March 21 to April 19) Is someone at work resisting that Aries charm? Hard to believe. But seriously, Lamb, you might want to back up your ideas with some solid data, and then watch the yeas pile on.

TAURUS (April 20 to May 20) Your hard work could pay off in ways you didn't expect, but certainly deserve. Tend to that pesky health problem now so you'll be in top shape to tackle the new projects coming up.

GEMINI (May 21 to June 20) Planning a family event can be stressful unless you make it clear from the start that you're in charge. You might accept suggestions, but it will be your decisions that count.

CANCER (June 21 to July 22) You still have a way to go to bring that professional matter to a satisfactory conclusion. Meanwhile, an important personal situation could require more of your attention by week's end.

LEO (July 23 to August 22) There's something about you Fine Felines that makes people want to tell you secrets. But once again, be wary of who is doing the telling. You might not want to be that person's confidante.

VIRGO (August 23 to September 22) Creating a fuss about a family matter might get everyone's attention. But it might be better to talk one-on-one with family members in order to spare a loved one unnecessary embarrassment.

LIBRA (September 23 to October 22) You're making progress on that career move, albeit not as quickly as you had hoped. But stay with it. Your personal life takes an unexpected (but very welcome) new turn.

SCORPIO (October 23 to November 21) If you feel you've been unfairly treated in a workplace decision, correct the situation now while there's still time to do so. Arm yourself with facts, and go to it. Good luck.

SAGITTARIUS (November 22 to December 21) Devising your own system of doing things might be the best way to handle an increasingly complex situation. But do it tactfully in order to avoid ruffling too many of your colleagues' feathers.

CAPRICORN (December 22 to January 19) A family member's health problem might once again require you to shift some of your current priorities around. But this time, make certain other relatives will be there to help.

AQUARIUS (January 20 to February 18) Catching up on tasks you've left undone will take a while to accomplish. But the sooner you complete them, the sooner you'll be able to take on another time-sensitive project.

PISCES (February 19 to March 20) You might feel swamped by all that you're expected to do. But take a moment to come up for air, then handle things one at a time, and you'll soon get through them all.

BORN THIS WEEK: Although you love being home with your family, you also enjoy traveling and making new friends.

© 2004 King Features Synd., Inc.

MAGIC MAZE ● FIVE CONSONANTS IN A ROW

U	U	S	Q	B	U	L	C	T	H	G	I	N	S	P
B	N	E	T	T	K	L	S	J	H	F	S	S	H	D
A	O	S	C	F	P	C	F	H	O	E	T	H	T	O
C	S	R	H	A	A	I	I	O	T	C	S	T	H	W
K	A	H	H	T	L	R	R	T	Y	G	G	F	G	N
S	X	V	T	T	G	P	C	C	S	U	N	L	I	S
T	S	Q	P	M	T	N	H	H	S	H	A	E	E	T
R	N	M	K	H	R	R	E	T	C	T	C	W	L	R
O	J	H	G	F	E	A	A	R	R	T	S	T	C	E
K	B	I	Z	Y	X	V	W	E	T	I	I	O	A	A
E	L	I	H	W	T	S	R	E	H	S	B	W	P	M

Find the listed words in the diagram. They run in all directions - forward, backward, up, down and diagonally.

Angsts	Eighths	Lightproof	Twelfths
Backstroke	Erstwhile	Matchstick	Warmths
Birthplace	Heartthrob	Postscript	Witchcraft
Downstream	Lengths	Strengths	

©2004 by King Features Syndicate, Inc. World rights reserved.

Trivia test by Fifi Rodriguez

1. GENERAL KNOWLEDGE: What was the first year of production for the Volkswagen Bug?
2. GEOGRAPHY: Which U.S. state has the most coastline?
3. MUSIC: Who had a hit song called "Allentown" in 1983?
4. LITERATURE: Which writer's first novel was "The Young Lions"?
5. RELIGION: What is the more common name for the prayer sometimes called "Angelic Salutation"?
6. ANIMAL KINGDOM: What is the average gestation period for a kangaroo?
7. CARTOONS: What is the name of the town where the Flintstones live?
8. MEASUREMENTS: How many ounces are in 3 pounds?
9. LANGUAGE: What is another word for "revanche"?
10. MOVIES: Who directed "Gone With the Wind"?

Answers

1. 1938
2. Alaska
3. Billy Joel
4. Irwin Shaw
5. "Hail Mary"
6. 40 days
7. Bedrock
8. 48
9. Revenge
10. Victor Fleming

© 2004 King Features Synd., Inc.

King Crossword

ACROSS
1 Reed instruments
6 Personal question?
9 Horrible
12 Grable poster, e.g.
13 Part of H.R.H.
14 Faraway craft
15 Entanglement
16 Apologize, maybe
18 Did nothing
20 In due course
21 Biz deg.
23 Red Sox legend
24 Small-minded
25 Frobe of "Goldfinger"
27 Botticelli's "Birth of -"
29 Manage
31 Carelessness?
35 Onward
37 Profligate one
38 Daily trio
41 Gist
43 Bumped into
44 Not pizzicato
45 Lustrous fabric
47 First Chief Justice
49 Nonclerical people
52 Praiseful piece
53 "- Got a Secret"
54 Nimble
55 Checkers' option
56 Sea (Fr.)
57 Insomniac's need

DOWN
1 Photo -
2 Cubbyhole
3 For the heck of it
4 Modern-day money
5 Spread out
6 Pant and puff
7 Be in charge of
8 Scrap
9 Too long in the toaster
10 Under way
11 Soft and fluffy
17 "Your Show of Shows" star Sid
19 Show a preference for
21 Leo's studio
22 Actress Arthur
24 One of the litter
26 Cookware coating
28 Hebrew prophet
30 Acceptable actions
32 Rival of Payne Stewart
33 Coloration
34 Nevertheless
36 "Casey at the Bat" penner
38 Primary course of study
39 Wear away
40 Had longings
42 Poolroom supply
45 Kevin K line movie
46 Ride the bounding main
48 Carrey or Croce
50 Article in "Newsweek"?
51 "Uh-huh"

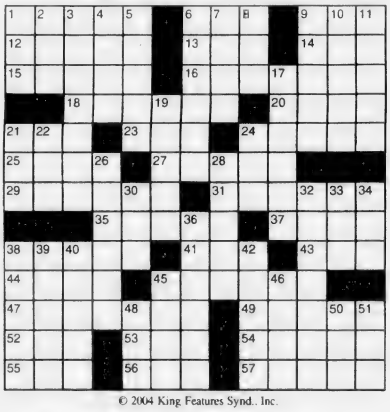

© 2004 King Features Synd., Inc.

HOCUS-FOCUS

BY HENRY BOLTINOFF

FIND AT LEAST 6 DIFFERENCES BETWEEN PANELS.

Differences: 1. Fence is different. 2. Sox logo is missing. 3. Foot is moved. 4. Glove is different. 5. Boat is missing. 6. Log is missing.

©2004 by King Features Syndicate, Inc. World rights reserved.

Wishing Well®

6	8	3	8	5	7	5	8	2	6	7	6	4
B	Y	P	O	E	F	X	U	B	R	I	E	O
6	3	5	3	4	3	8	3	2	3	4	6	8
A	E	P	R	N	S	A	O	E	N	C	K	T
3	2	7	6	7	3	4	2	7	8	7	8	3
A	G	D	B	E	L	O	E	L	T	I	A	A
7	5	3	8	3	5	7	4	6	3	6	5	4
T	E	D	I	V	C	Y	U	A	E	D	T	R
7	3	7	4	2	5	6	3	5	8	7	6	3
I	N	N	S	N	T	H	T	O	N	L	A	U
5	7	6	5	7	5	6	7	3	8	6	3	2
W	O	B	I	V	N	I	E	R	G	T	E	T
4	8	2	8	6	4	8	4	8	4	2	4	4
E	O	L	A	S	A	L	G	S	A	E	I	N

HERE IS A PLEASANT LITTLE GAME that will give you a message every day. It's a numerical puzzle designed to spell out your fortune. Count the letters in your first name. If the number of letters is 6 or more, subtract 4. If the number is less than 6, add 3. The result is your key number. Start at the upper left-hand corner and check one of your key numbers, left to right. Then read the message the letters under the checked figures give you.

©2004 by King Features Syndicate, Inc. World rights reserved.

King Crossword Answers

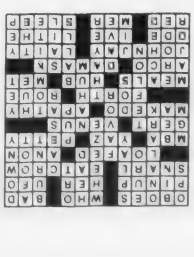

Magic maze Answers

FIVE CONSONANTS IN A ROW

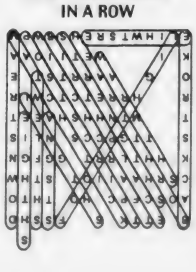

Religion

Sunday At 9 a.m.

Good Shepherd Church Blessing For Pets and Animals

The Good Shepherd Lutheran Church, 308 West Squantum St., will hold its Blessing of the Pets and Animals service on Sunday, July 25 at 9 a.m.

The service will be held outdoors to celebrate the blessings of God's nature. All pets and their owners are invited to attend.

The hymn of the day will be "All Creatures Great and Small."

The traditional time for such liturgical celebrations has been in October, when the church calendar marks Saint Francis Day. Saint Francis of Assisi is the Christian saint best known for a reverence for creation, plants and animals.

Fellowship will follow the service with free treats for dogs and cats. In the case of inclement weather, the event will be held indoors.

Union Congregational

There will be a barbecue Sunday at Union Congregational Church, 136 Rawson Rd., Wollaston, following the 10 a.m. church service.

Pastor Jack Swanson will be manning the grill as the barbecue chef, along with other men of the church.

There will be fun and games for the children as well as a Bible story and crafts.

For more information, call the church office at 617-479-6661. The public is invited to attend.

Reservations are requested. A free will offering will be taken.

Bethany Congregational

The Rev. William Harding will preach the sermon "Road Signs" and conduct the 10 a.m. worship service Sunday at Bethany Congregational church, Quincy Center.

Guest organist and flutist will be Marsha Sherman and her daughter, Janette McArthur. Greeters will be Gloria Holbrook and Jean Ross. Fellowship follows the worship service.

Houghs Neck Congregational 110th Anniversary Celebration Saturday, Sunday

The Houghs Neck Congregational church, 310 Manet Ave., will celebrate its 110th anniversary with two days of events Saturday and Sunday.

A Houghs Neck scavenger hunt with a $50 prize will start the celebration Saturday at 10 a.m., followed by a barbecue from noon to 1:30 p.m. provided by The Outback Steakhouse of Quincy.

Tickets are available at $6 for adults and $4 for children 12 and younger. There will be music, memorabilia, tours of the church, moonwalk, adult and children's games with prizes free for everyone from 10 a.m. to 3 p.m.

Church items, popcorn, cotton candy and other refreshments will be for sale.

Dr. Max Olmstead will lead the congregation in sharing reminiscences during the 9:30 a.m. Sunday worship service.

Lois Zulauf and Arden Schofield will play a piano and organ duet prelude.

The choir processional hum will be accompanied by Bryan Logue on the trumpet.

The anthem will be an updated version of "The Ode to Our Church" written by Rev. Alicia Corea and Arden Schofield for the centennial. Bill Ericson will sing the offertory solo.

Mayor William Phelan will read a proclamation to the church.

A coffee hour reception will be held in Fellowship Hall coordinated by Anne Baxendale and Helen Miller.

Quincy Point Congregational

Sunday morning worship will be celebrated at 10 a.m. at Quincy Point Congregational Church, 444 Washington St.

The Rev. Ann Suzedell will be preaching.

Chris Mendez will serve as Deacon of the Day and Lay Reader. Eileen Donaldson will serve as the Greeter.

Music will be offered by Paul Thistle, organist and director of music and the soloist will be Jacqui Lupi.

The Diaconate will host the coffee hour, immediately following the morning service. All are invited to attend.

There will be a Website meeting immediately following worship in the church office.

Upcoming meetings and worship:

Friday, July 23 at 7 p.m. the Boston Landmarks Orchestra will offer a concert on the lawn of the Beale Estate of the Adams National Historical Park. If any member of the congregation would like to attend this concert and sit with a group from QPCC, leave a message at the church office 617 773 6424.

A Holy Communion Service will be held at 1000 Southern Artery in the East Wing Chapel on Wednesday, July 28 at 10 a.m. by Rev. Suzedell.

Sunday, Aug. 1 at 11:30 a.m. The Missions Committee will be hosting Habitat for Humanity. The guest speaker will be Christina Caberra. Anyone from the congregation is welcomed to attend.

Joyful Noise Sunday! - Aug. 8 at 10 a.m. Come join John Robie, QPCC's Youth Minister & Christian Ed Director and Susan Dolan for some toe-tapping and hand-clapping music, along with a congregational sing-a-long!

Upcoming meetings:

Aug 1 - Christian Education after worship; Aug. 11 - Church Council at 7 p.m.

QCC's Feeding Program Temporarily Moved

Due to renovation work being done at the United First Parish Church, Quincy Crisis Center's Faith Covenant Feeding Program has temporarily moved to the Covenant Congregational Church, 315 Whitwell St., Quincy.

The feeding program served a free, nutritious lunch Monday through Friday at 1 p.m. (Wednesdays at 1:30 p.m.

The program is closed until July 30. Meals will resume at Covenant Church Monday, Aug. 2 at 1 p.m.

For more information, call the Esther R. Sanger Center for Compassion at 617-847-6967.

Quincy Religion Directory

SERVICES & ACTIVITIES

Assemblies of God

Glad Tidings
158 Washington St., Quincy
phone: 773-9797
Rev. Gregory E. Wheaton, Pastor
Sunday Worship: 8:30, 11 a.m.; Christian Ed. 10 a.m.; Senior Hi Youth 7 p.m.; Wed. 7 p.m. Berean Bible Study. Royal Ranger Missionettes: Friday Junior Hi Youth 7 pm
Youth & Children's Ministry
•Contemporary Worship
•Marriage & Family Group
•International Fellowship
•DivorceCare

Catholic

Star of the Sea Church
107 Bellevue Road
Squantum, MA 02171
617-328-0866
www.marystaroftheseа.org
Daily Mass Schedule
Mon, Tues, Wed, Fri & Sat 9am
Weekend Schedule
Summer: Sat. 4pm, Sun. 10am
Confessions 3-3:45pm (Sat)

Saint Ann's Church
757 Hancock St., Wollaston • 617-479-5400
Pastor: Rev. Monsignor Robert P. Deeley
Weekend Mass Schedule
Sat 4:00 & 7:00 PM
Sunday 7:00, 9:00, 11:30AM
Daily Masses: 9:00 AM
Handicapped Chairlift Available

St. Mary's Church
95 Crescent St., Quincy • 617-773-0120
Masses
Saturday, 4pm, Sunday 7, 9:30 & 11:30am, Weekdays 9am
Handicapped Accessible
New Members Welcome

Unitarian

United First Parish
Hancock St. across from City Hall 617-773-1290
Sunday Worship, 10:30 AM
Hearing Assistance Devices, Large Print Hymnals
Child Care & Religious Education for all ages
All Welcome to Our Historic Church

Catholic

Sacred Heart Church
"A Roman Catholic Community walking together in Faith, Worship, Education and Service"
386 Hancock St., North Quincy, MA 02171
(617) 328-8666
Sunday Masses
4pm (Sat.) 7:45am, 9am (Family Liturgy)
10:30am (with Choir) and 5pm
Weekday Masses
Mon.-Fri 7am and 9am, Sat. 9am
Handicapped Accessible
Confessions
Sat. 3-3:45pm in Saint Joseph Oratory

St. Joseph's Church
550 Washington Street
Quincy, MA 02169
617-472-6321
SUNDAY MASSES:
4 p.m. (On Saturday)
8:30 a.m., 10:30 a.m. & 5 p.m.
Weekday Masses 9am
CONFESSIONS: Saturday, 3:00-3:30 pm
Handicapped accessible & Handicapped parking, side entrance air conditioned

ST. JOHN THE BAPTIST
44 School St., Quincy
617-773-1021
Summer Weekend Mass Schedule
Saturday (Vigil Mass) 4 p.m.
Sunday 7 a.m., 9 a.m.
and 11 a.m. (Family Liturgy)
Weekday Masses
Monday, Wednesday, Friday 8 a.m.
Tuesday, Thursday - 5:30 p.m.
Handicapped Accessible

We need you.
American Heart Association
BE REASON FOR YOUR LIFE

Congregational

HOUGHS NECK CONGREGATIONAL CHURCH
310 Manet Ave., Quincy
Sunday, July 25
Service Of Divine Worship 9:30 am
Come Worship With Us!
110th Anniversary Celebration
Lois Zulauf and Arden Schofield
Piano and Organ Duet Prelude
Mayoral Proclamation
Dr. Max Olmstead
Interim Minister - 617-479-8778
Lois Zulauf - Minister of Music
Wheelchair accessible
"For what will it profit them to gain the whole world and forfeit their life? Indeed, what can they give in return for their life?" Mark 8: 36-37

BETHANY CONGREGATIONAL CHURCH
Corner of Spear & Coddington Sts., Quincy Center • 617-479-7300
10 AM Sunday Worship
'Road Signs' - Rev. William Harding
Marsha Sherman, Janette McArthur Guests
Childcare Available Wheelchair Accessible

QUINCY POINT CONGREGATIONAL CHURCH
444 Washington St., • 617-773-6424
Worship and Church School 10 am
Rev. Ann Suzedell, Pastor
visit us at www.QPCC.org

UNION CHURCH
Beach St. & Rawson Rd. Wollaston
Sunday Service 10 AM
617-479-6661
Good Bible Preaching
& Traditional Worship
Rev. John Carl Swanson, Pastor

Congregational

WOLLASTON CONGREGATIONAL CHURCH
48 Winthrop Ave.
617-773-7432
Pastor: Rev. Mary Lou Gifford
Worship Wednesday
Evenings at 7 p.m.
(pot luck supper at 6 p.m.)

FIRST CHURCH OF SQUANTUM
164 Bellevue Rd., Squantum
617-328-6649
Sunday Worship - 10 AM

Covenant

COVENANT CONGREGATIONAL CHURCH
Corner of Whitwell & Granite St.
Sunday Worship 10:00 AM
Rev. Karen Palmatier, Pastor
Child Care Available
All Are Welcome
Children's Pantry
Wed., Thur. 9:30 am - 12 noon
617-479-5728

Salvationist

THE SALVATION ARMY
6 Baxter St., Quincy • 617-472-2345
9:45 SUNDAY SCHOOL
11AM WORSHIP SERVICE
6PM PRAISE SERVICE
1ST SUNDAY OF MONTH
7PM TUES WOMEN'S FELLOWSHIP
7:15PM WED BIBLE STUDY

To Advertise in this Directory, call 617-471-3100

Episcopal

St. Chrysostom's Episcopal Church
Corner of Hancock & Linden Sts.
Wollaston • (617) 472-0737
Rev. Claude Smith
Holy Eucharist 10 AM - Sunday School and Nursery Care During Service
Coffee Hour Following
EVERYBODY WELCOME
Thrift Shop Open Wed.-Fri. 10 a.m. to 4 p.m.

Evangelical

EVANGELICAL CHURCH OF ATLANTIC
65 Newbury Ave. North Quincy
(617) 847-4444
Pastor Bill Donahue
9 am Traditional Congregational
10 am Contemporary Service
Childcare Available

Methodist

QUINCY COMMUNITY UNITED METHODIST CHURCH
40 Beale St., Wollaston
617-773-3319
10:30 AM Sunday Worship
Rev. Carol Stine, Pastor

Nazarene

Bethel Church of the Nazarene
41 Empire Street,
Germantown • 617-479-3387
Rev. Timothy Farrell, Pastor

Spiritualist

First Spiritualist Church of Quincy
40 West St., Quincy, MA 02169
(617) 770-2246

OBITUARIES

Dorothy V. Shattuck, 75

Retired Assembler

DOROTHY V. SHATTUCK

A funeral Mass for Dorothy V. (Shattuck), 75, of Quincy, a retired assembler, was celebrated July 15 at St. Mary's Church.

She died July 12 at home after a long illness.

Mrs. Shattuck was employed for many years as an assembler at the Sigma Instrument Company in Braintree, retiring in 1990. She previously worked at the former Raytheon Corporation in Quincy.

Born and educated in Quincy, she was a lifelong resident of the city. She graduated from Quincy High School.

Wife of the late Charles A. Shattuck, she is survived by a son, Charles L. Shattuck of Quincy; two daughters, Barbara A. Gabriel and Mary Beth McGinnis, both of Hanover; a brother, Joseph Murphy of Weymouth; a sister, Helen Mitchell of Quincy; and six grandchildren.

Burial was in Mount Wollaston Cemetery.

Funeral arrangements were by Sweeney Brothers Home for Funerals, 1 Independence Ave.

Donations may be made to American Cancer Society, 1115 West Chestnut St., Brockton 02301.

Margaret R. Todd, 89

A funeral Mass for Margaret R. (McAdams) Todd, 89, of Redlands, Calif., a homemaker, was celebrated July 16 at St. Mary's Church, 95 Crescent St., Quincy.

She died July 6 at Braswell Hampton Manor in Yucaipa, Calif.

Mrs. Todd was born in Boston and graduated from St. Patrick's High School in Boston. She attended Katharine Gibbs Business School.

She lived in Quincy for several years before moving to Beverly Hills, Fla., and then to Redlands four years ago.

She enjoyed gardening and traveling.

Wife of the late William C. Todd, she is survived by two daughters, Regina Marks of Hermiston, Ore., and Nancy Todd of Redlands; a brother, Lawrence J. McAdams of New Hampshire; and four grandchildren and a great-grandchild.

She was the mother of the late Carol Ann Todd.

Burial was in Blue Hill Cemetery, Braintree.

Arrangements were made by Keohane Funeral Home, Wollaston.

Donations may be made to the Carol Ann Todd Scholarship Fund, c/o Quincy Firefighters Assoc., P.O. Box 696737, Quincy MA 02269.

Bernard J. Doherty, 73

Retired Electrical Engineer

BERNARD J. DOHERTY

A funeral Mass for Bernard J. Doherty, 73, of Quincy and Scituate, a retired electrical engineer, was celebrated July 16 at Sacred Heart Church, North Quincy.

He died July 11 at Boston Medical Center.

Mr. Doherty worked for Boston Edison for 33 years as an electrical engineer supervisor and later as assistant division head in the transmission-distribution department. He retired in 1988.

He was an Air Force veteran of the Korean War.

Born in Boston, he graduated from Cathedral High School in 1949. He earned a bachelor's degree in electrical engineering from Northwestern University and also attended Wentworth Institute of Technology. He worked at Boston City Hospital and the Boston Post during his college years.

He was a parishioner at Sacred Heart Church in North Quincy for more than 40 years.

Mr. Doherty was a charter member of the North Quincy Knights of Columbus, a member of the Lower Mills Knights of Columbus, the Elks, Morrisette Legion Post 294 in Quincy and the Boston Edison Retiree's Club.

He enjoyed traveling, boating and vacationing on Martha's Vineyard.

He is survived by his wife, Virginia E. (Kelly) Doherty; three sons, Bernard F.X. Doherty of Tewkbury, William J. Doherty of Wilbraham and Francis P. Doherty of North Quincy; a daughter, Elizabeth V. Sayers of Marshfield; four brothers, George Doherty of Waltham, John Doherty of Medfield, Paul Doherty of Foxboro and William Doherty of Quincy; a sister, Mary Doherty of Foxboro; and two granddaughters.

He was the father of the late Thomas Jude Doherty.

Burial was in Pine Hill Cemetery, Quincy.

Arrangements were made by Keohane Funeral Home, Wollaston.

Donations may be made to Sacred Heart Church, 386 Hancock St., Quincy MA 02171.

Austin G. Wickens, 92

Retired Quincy Business Leader

A funeral service for Austin G. Wickens, 92, of Quincy, a retired Quincy business leader, was held July 20 at Hamel, Wickens & Troupe Funeral Home, 26 Adams St., Quincy.

Mr. Wickens worked for Sears, Roebuck & Co. for more than 40 years, starting as a stock boy in the chain's former Quincy store. He retired at age 60 as eastern Massachusetts merchandise manager of appliances.

He was an Army veteran of World War II who fought in the Battle of the Bulge. His was one of the first Allied units into the Dachau concentration camp in Germany.

After he retired, he became executive director of the Quincy Center Business and Professional Association. He was executive director from 1977 to 1982.

He was a member of the Mason Rural Lodge AM & AF of Quincy for 50 years and a member of the Quincy Yacht Club, where he was past commodore. He was a member of the Commander Club of America, a former member of Ft. Lauderdale Yacht Club and a member of the Shrine Club.

Born in Boston, he lived in Quincy most of his life. He later lived in Dennis and Yarmouth and spent winters in Pompano Beach, Fla. He attended Quincy schools.

Husband of the late Mary (Trojano) Wickens, he is survived by a sister, Eleanore Dyer of Upper St. Clair, Pa., and many nieces and nephews. Burial was in Blue Hill Cemetery, Braintree.

Charles W. Sweeney, 84

Retired Air Force General, Dropped Atomic Bomb On Nagasaki

CHARLES W. SWEENEY

A funeral Mass for Charles W. Sweeney, 84, of Milton, a retired Air Force General who flew the plane that dropped an atomic bomb on Nagasaki, Japan, in 1945, was celebrated July 20 at St. Agatha Church, 432 Adams St., Milton.

He was the author of "War's End," a book about his history-making mission at the end of World War II.

He had more than 5,000 military flying hours.

Gen. Sweeney was the only man who participated in both atomic bomb missions in World War II. On Aug. 6, 1945 he piloted a photographic and observer B-29 close beside the legendary B-29 "Enola Gay," piloted by his close friend Col. Paul W. Tibbetts, Jr., which decimated Hiroshima.

Three days later he piloted the plane that dropped the second bomb on Nagasaki, Japan officially surrendered Sept. 2, 1945.

He entered the service as an aviation cadet in 1941 and received his commission as a pilot in the Army Air Corps in December 1941.

In 1944 he was promoted to major and was a B-29 instructor. That same year he started working on the atomic missions project, code-named "Silver Plate," at Wendover Field, Utah.

In May 1945 he became commander of the 393rd Bombardment Squadron, which flew the Hiroshima and Nagasaki missions.

He returned to the United States and trained crews for a third atomic mission, a peacetime experiment on Bikini.

Mr. Sweeney was appointed brigadier general in 1956 and saw his wing unit receive its present designation as the 102nd Tactical Fighter Wing. At the time, he was the youngest man in the Air Force to reach that rank.

He also was involved in the Berlin Airlift in the 1960s. In three days, he escorted 78 Sabre jets to France.

Mr. Sweeney was the commander of the National Guard's Massachusetts operations.

He is holder of the Silver Star, Air Medal, National Defense Medal, American Theatre Service Medal, Asiatic-Pacific Service Medal with two bronze stars, World War II Victory Medal, Occupation of Japan Medal, National Defense Service Medal, Armed Forces Reserve Medal, Air Force Longevity Medal and Massachusetts Military Service Medal.

He was founder and co-owner of Kelley & Sweeney Leather Co. in Boston, and a director of the former U.S. Trust Co.

Gen. Sweeney was a former member of the Wollaston Golf Club and past president of Boston Boot & Shoe Club.

Born in Lowell, he moved to Milton in 1952. He was a 1937 graduate of North Quincy High School. He also attended Boston University and Purdue University in Indiana.

He is survived by three sons, Charles W. Sweeney Jr. of Milton, Terence M. Sweeney of Mission Viejo, Calif., and Joseph P. Sweeney of Milton; seven daughters, Patricia S. O'Neil of Cheshire, Conn., and Middletown, R.I., Marylyn A. Howe of Marshfield Hills, Carol Sweeney-Boyd of Milton, Michele Saulnier of Quincy, Rosemary J. Gunning of Norwell, Elizabeth S. Sweeney of Stratham, N.H., and Falmouth, and Bonnie Sweeney of Boston; two brothers, Arthur Sweeney of Scituate and William Sweeney of Braintree; a sister, Marylyn Burns of Nantucket; 24 grandchildren; his former wife, Dorothy W. Sweeney of Naples, Fla.; and his companion, Muriel Murphy of Franklin. He was the father of the late Joan M. Sweeney.

Burial was in Massachusetts National Cemetery, Bourne.

Arrangements were made by the Alfred D. Thomas Funeral Home, Milton.

Donations may be made to Cardinal Cushing Centers, 450 Washington St., Hanover MA 02339.

SCOTT DEWARE

A THOUGHT FOR THE WEEK

Are you a friend? It does not take a special gift. It takes a special grace - the grace of kindness.

A good talk with a close friend can solve problems, or at least put them in perspective before they become overpowering. One of the problems we face in our hectic, moving-about-society is a scarcity of true friends. . .

Let's think about friendship. . . A friend is one who is kind, patient and loving enough to listen to what bothers us. A friend is one who does not look down upon us because feel discouraged or mixed up. A friend listens and hears the need we, ourselves, have difficulty understanding. A friend is one who, simply by letting us share, helps us hear our own words so that we gain a better perspective.

How often have we said to a friend who listened: "You have been such a real help. Thanks a lot." After reflecting, we remind ourselves that our friend had just listened, not only with the ears, but with the heart, and hardly said a word. Yet we were refreshed and encouraged. . .

Yes, friendship need not be a scarcity to those who truly want to be friendly. . .

Deware Family Funeral Home

Service Beyond Expectations

Wollaston Chapel
576 Hancock Street
Quincy, MA 02170
(617) 472-1137

The Dignity

Affordability Plus Service
Advanced Planning • Cremation Service Available
A Service Family Affiliate of AFI Funeral Service Corp. Inc.
492 Rock Street • Fall River, MA 02720 • (508) 676-2484

CLIFFORD'S
J. C. Flowers, Inc.

"Saying it with flowers for 60 years"

1229 Hancock Street
216 Ricciuti Drive
Quincy, MA 02169
(800) 441-8884 | www.cliffords.com | Shop 24 hours 7 days a week

Arthur C. Crowley

Retired MBTA Employee

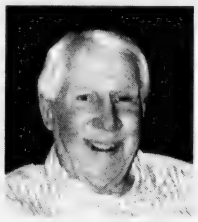

ARTHUR C. CROWLEY

A funeral Mass for Arthur C. Crowley, of Quincy, a retired MBTA employee, was celebrated July 15 at St. Ann's Church, Wollaston.

He died July 11 at Milton Hospital.

Mr. Crowley was a carman for the MBTA and retired in 1992.

Born in Boston, he lived in Brighton before moving to Quincy 23 years ago.

He served in the Marines from 1951 to 1952. He was a member of the Carmen's Union.

Mr. Crowley was a member of American Legion Post 95.

He is survived by his wife, Elizabeth (Mostyn) Crowley; a stepdaughter, Patricia Hartley of Marshfield; and two stepgranddaughters and several nieces and nephews. He was the brother of the late James, Louise and Betty Crowley.

Burial was in Blue Hill Cemetery, Braintree.

Arrangements were made by the Keohane Funeral Home, 785 Hancock St., Wollaston.

Donations may be made to the American Cancer Society, South Regional Center, 1115 W. Chestnut St., Suite 301, Brockton, MA 02301.

Ann Ready, 95

Retired Registered Nurse

ANN READY

A funeral Mass for Ann Ready, 95, of Quincy, a retired registered nurse, will be celebrated today (Thursday) at 9 a.m. at St. John's Church.

She died Sunday at John Adams Continuing Care Center.

Mrs. Ready was a registered nurse for Frank Wood Convalescent Home for 10 years, retiring in 1973. She also worked for Carney Hospital and various other Boston hospitals.

Born in Ireland, she lived in Dorchester before moving to Quincy 28 years ago. She graduated from St. Margaret's Hospital School of Nursing.

She traveled to Ireland almost every year to visit her family.

She is survived by a sister, Margaret McNiece of Randolph; two nieces, six nephews, and several grandnieces and grandnephews.

Burial will be in Knollwood Memorial Park, Canton.

Visiting was 7 to 9 p.m. Wednesday at Keohane Funeral Home, 785 Hancock St., Wollaston.

Donations may be made to Boston Catholic TV, 55 Chapel St., P.O. Box 9109, Newtonville 02158.

Gordon C. Bergstrom, 77

Decorated Army Veteran

A funeral service for Gordon C. Bergstrom, 77, of Quincy, a decorated Army veteran, was held July 16 at Deware Funeral Home, 576 Hancock St., Quincy.

He died July 12.

He served in the Army during World War II and in the Korean War as a staff sergeant. He received the Bronze Star, Combat Infantry Badge with star. He also received a Parachutist Badge, Theatre Ribbon and Victory Medal. He served in the 1st Calvary Division, 11 Airborne Unit, 182 Regimental Team, 25th infantry and the 188th Parachute Infantry.

Mr. Bergstrom was a member of the Veterans of Foreign Wars Post 613 where he was a past commander. He was also a member of Houghs Neck American Legion Post 380.

He was born in Boston and lived in the Houghs Neck section of Quincy for most of his life.

Husband of the late Elizabeth L. (Mattson) Bergstrom; he is survived by three sons, Gordon C. Bergstrom Jr. and Edward Bergstrom, both of Quincy, and Dennis Bergstrom of Mashpee; two daughters, Darleen Bergstrom of Quincy and Laurie Schmeling of Sturbridge; a sister, Barbara D'Anbrosia of California; 12 grandchildren; and two great-grandchildren. He was the longtime companion of the late Flora Robbins.

Funeral arrangements were made by the Deware Funeral Home, 576 Hancock St., Wollaston.

Roy W. Jack Jr., 76

Retired Engineer, WWII Veteran

A funeral service for Roy W. Jack Jr., 76, of Largo, Fla., formerly of Quincy, a retired engineer, was held Wednesday at Hamel, Wickens and Troupe Funeral Home, 26 Adams St.

He died July 15 at South Shore Hospital in Weymouth after a lengthy illness.

Mr. Jack worked for RCA/General Electric in Burlington, retiring in 1990.

He was a World War II Navy veteran.

Born in Boston, he lived in Billerica and Quincy before moving to Largo seven years ago. He played football at North Quincy High School and graduated from Northeastern University.

He is survived by his wife, Florence (Romano) Jack; a son, Roy W. Jack III of Litchfield, N.H.; a daughter, Maureen E. Ruggere of Bridgewater; five grandchildren and two great-granddaughters.

Burial was private.

Albert R. Lancione, 76

Retired Metal Fabricator, WWII Veteran

A funeral Mass for Albert R. Lancione, 76, of Quincy, a retired metal fabricator, was celebrated July 17 at St. John's Church.

He died July 15 at Quincy Medical Center after a brief illness.

Mr. Lancione was a metal fabricator for the former Eastern Engineering Company of Quincy for 40 years. He retired several years ago.

He was a World War II Army veteran.

Born in South Boston, he was educated in Boston schools. He lived in South Boston before moving to Quincy 35 years ago.

Husband of the late Pauline H. (Vinci) Lancione, he is survived by a son, Albert R. Lancione of Kingston; a brother, Joseph Lancione of North Carolina; two sisters, Nancy Alessi and Olga Curtis, both of Quincy; and four grandchildren.

Burial was in Blue Hill Cemetery, Braintree.

Funeral arrangements were by Sweeney Brothers Home for Funerals, 1 Independence Ave., Quincy.

Donations may be made to the American Cancer Society, 1115 West Chestnut St., Brockton 02301.

Brendan Fahey, 89

Retired Carpenter

A funeral Mass for Brendan Fahey, 89, of Quincy, a retired carpenter, was celebrated July 13 at St. Mary's Church.

He died July 8 at South Shore Hospital after a brief illness.

Mr. Fahey worked as a carpenter in Ireland and later for Local 40 in Boston.

Born in Moyleen, County Galway, Ireland, he lived in Milton before moving to Quincy 30 years ago.

Husband of the late Margaret Mary (Fahy) Fahey, he is survived by 11 children, Thomas Fahey and Carmel Baulding, both of England, Brendan Fahey Jr., Eileen Keane and Monica Keaney, all of Ireland, John Fahey of Middleboro, Gerard Fahey, Cel Fahey and Margaret Fahey, all of Weymouth, Patrick Fahey of Plymouth and Johanna Fitzpatrick of Norwell; a sister, Kathy O'Neill of Ireland; 31 grandchildren and four great-grandchildren.

Burial was in St. Mary's Cemetery.

Funeral arrangements were by Dennis Sweeney Funeral Home, 74 Elm St., Quincy Center.

Donations may be made to Foursquare Church Building Fund, 203 Middle St., Weymouth, MA 02189.

Gertrude M. Thompson, 91

Retired Assembly Inspector

A funeral service for Gertrude May (Burke) Thompson, 91, of Quincy, a retired assembly inspector, was held July 14 at Sweeney Brothers Home for Funerals, 1 Independence Ave.

She died July 12 at home after a long illness.

A homemaker, Mrs. Thompson worked as an assembly inspector at the former Keystone Camera Company in Dorchester for 18 years, retiring many years ago.

During World War II, she was an active volunteer with the Women's Defense Corps and achieved the rank of corporal.

Born and educated in Quincy, she was a lifelong resident of the city.

Wife of the late Eino A. Thompson, she is survived by a son, Eino A. Thompson Jr. of North Adams; two daughters, Carol A. Holt of Brentwood, N.H., and Maryhelyn Thompson of Quincy; six grandchildren and seven great-grandchildren.

She was the grandmother of the late Michelle L. Holt and the late Christine Thompson.

Burial was in Blue Hill Cemetery.

Jackie R. Ansaldi

A funeral Mass for Jackie R. (Palladino) Ansaldi, of Quincy, a homemaker, was celebrated July 17 at St. Ann's Church, Wollaston.

She died July 14 at home.

Born in Boston, she lived in Norwell before moving to Quincy 20 years ago.

She is survived by her husband of 62 years, Joseph F. Ansaldi; three daughters, Jo Anne Pyne of Norwell, Carol Shiffer and April Ansaldi, both of Mansfield; a son, Richard Ansaldi of Norwell; a sister, Esther Tempesta of Quincy; eight grandchildren and six great-grandchildren.

Burial was in St. Joseph's Cemetery, West Roxbury.

Arrangements were made by the Keohane Funeral Home, 785 Hancock St., Wollaston.

Donations may be made to the Old Colony Hospice, 14 Page Terrace, Stoughton MA 02072.

More Obituaries On Pages 28, 29

Bra - Wey Florist
Distinctive Funeral Arrangements
Serving all Locations in Quincy and the South Shore
www.braweyflorist.com
44 Washington St. (781) 337-0288 Weymouth

STEMS FLORAL DESIGN
555 Hancock Street, Quincy
Creatively Designed Funeral Arrangements
617-770-9090

The Cremation Society of Massachusetts
Hamel Wickens & Troupe Funeral Home
26 Adams St., Quincy, MA 02169
617-472-5888
Roger & Scott Hamel, Directors
Call for Free Brochure
1-800-696-5887
www.csofma.com

Over 50 Years of Personalized Service
SWEENEY BROTHERS
Home for Funerals, Inc.
RICHARD T. SWEENEY, JR.
1 INDEPENDENCE AVENUE
QUINCY, MASSACHUSETTS 02169
(617) 472-6344

DOLAN
FUNERAL SERVICES
"Caring for your life's journey"
- Funerals
- Cremations
- Pre-Arrangements

Service times and directions at:
www.dolanfuneral.com
THE DOLAN FAMILY
W. Craig
Paul J.
Daniel
Catherine

Obituaries

Helena M. Mariano, 84

Homemaker, Volunteer

A funeral Mass for Helena M. (Papile) Mariano, 84, of Quincy, a homemaker and volunteer, was celebrated Wednesday at St. John's Church.

She died July 16 at home of complications of a stroke.

Mrs. Mariano was one of 16 children born to Italian immigrants who settled in Quincy Point and who sent seven sons into the armed forces during World War II.

During her childhood she helped cook and care for her siblings with her mother Lucia Papile.

She graduated from Quincy High School in 1938 and married Luigi Mariano in 1943.

She worked at Ted and Linda Mac's Bakery in Quincy and the former Jordan Marsh warehouse in Quincy.

She also volunteered at Crestview Nursing Home and South Shore Center for Brain Injured Children in Braintree. She crocheted booties and afghans for residents of local nursing homes and hospital nurseries.

She is survived by her husband, Luigi Mariano; a son, Dr. Carmen M. Mariano of Quincy; a daughter, Dr. Natalie A. Mariano of Falmouth; two sisters, Mary Papile of Quincy and Gloria Kelly of Weymouth; three brothers, James Papile of Quincy, Ralph Papile of Hingham and George Papile of Weymouth; and many nieces and nephews.

Burial was in Mount Wollaston Cemetery.

Funeral arrangements were by Bolea-Buontiglio Funeral Home, 116 Franklin St.

Donations may be made to Muscular Dystrophy Society, 3300 East Sunrise Dr., Tucson, AZ 85718, or to charity of choice.

Robert L. Dolan, 70

Automotive Service Manager, Mechanic

A memorial service for Robert L. Dolan, 70, of Kingston, formerly of Quincy, an automotive service manager and mechanic, will be held Aug. 7 at 11 a.m. at Zion Lutheran Church, 386 Court St., Plymouth.

He died July 7 in Plymouth.

Mr. Dolan worked for Merchants Car Leasing Company in Boston.

Born in Quincy, he lived there before moving to Kingston 19 years ago.

He is survived by his wife, Evelyn M. (Damon) Dolan; a brother, James Dolan of Quincy; a sister, Nancy Cambria of Norwell; and several nieces and nephews.

Cremation will follow in Duxbury Crematory.

Arrangements were by Cartmell Funeral Home, Plymouth.

Donations may be made to the American Heart Association, 20 Speen St., Framingham 01701, or to the American Cancer Society, 30 Speen St., Framingham 01701.

John R. Lotti, 65

Controller At Sud-Chemie Prototech

A funeral Mass for John R. "Jack" Lotti, 65, of Quincy, a controller at Sud-Chemie Prototech in Needham for four years, was celebrated July 19 in St. John's Church, 44 School St., Quincy.

He died July 15 at Quincy Medical Center.

Mr. Lotti was a Navy veteran who served in Italy.

He was born in Quincy and lived in Stoughton before moving back to Quincy 10 years ago.

He graduated from Archbishop Williams High School and Bentley College. He also attended Northeastern University.

Mr. Lotti enjoyed golfing, traveling, dancing and hockey.

He is survived by his wife, Elaine (Dangleo) Lotti of Quincy; two daughters, Karen Single of Walpole and Diane Lotti of Mansfield; a son, Kevin Lotti of Atlanta; a brother, Raymond Lotti of Naples, Fla., and three grandchildren.

Arrangements were made by the Keohane Funeral Home, Wollaston.

Leonard J. Grasso, 84

Retired Core Maker, WWII Veteran

A funeral Mass for Leonard "Leo" J. Grasso, 84, of Quincy, a retired core maker, was celebrated Wednesday at St. Ann's Church.

He died Sunday at Quincy Medical Center.

Mr. Grasso was a core maker at Pneumatic Scale Company in North Quincy for many years, retiring in 1985.

He worked part time as a cook at Friendly's on Independence Avenue from 1985 to 1990.

He was a World War II Army veteran.

He was a member of the Holy Name Society at St. John's Church and was an usher at St. Ann's Church. He was also on the board of directors for the Boy Scouts.

Born in Boston, he lived in Dorchester before moving to Quincy 25 years ago.

He is survived by his wife of 63 years, Nancy A. (Solazzo) Grasso; two sons, Leonard J. Grasso Jr. of California and the Rev. Anthony R. Grasso of Wilkes Barre, Pa.; a brother, Jim Grasso of East Boston; three sisters, Lena Beiderman and Flora Malacaso, both of East Boston, and Yolanda Royeroft of Revere; and three grandchildren.

Burial was in Blue Hill Cemetery, Braintree.

Funeral arrangements were by Keohane Funeral Home, 785 Hancock St.

Donations may be made to St. Ann's Parish, 757 Hancock St., Wollaston 02170.

Sheila M. Driscoll, 58

Retired Auto-Processor

A funeral Mass for Sheila M. (Daly) Driscoll, 58, of Quincy, a retired auto-processor, was celebrated Wednesday at St. John's Church.

She died July 17 at Quincy Medical Center after a brief illness.

Mrs. Driscoll was an auto-processor at the former Jordan Marsh Company Warehouse in Squantum for 20 years, retiring 13 years ago.

She graduated from barber school and previously worked as a barber for several years.

Born and educated in Quincy, she was a lifelong resident of the city.

She is survived by her husband, Robert P. Driscoll; her mother, Norma V. (Savonen) Daly of Quincy; two sisters, Patricia A. Metcalf of Weymouth and Carol I. D'Angelis of Quincy; and several nieces and one nephew. She was the daughter of the late Maurice H. Daly.

Burial was in Fairmount Cemetery, Weymouth.

Funeral arrangements were by Sweeney Brothers Home for Funerals, 1 Independence Ave., Quincy.

Robert S. Oliver, 84

Retired Welder, WWII Veteran

A funeral service for Robert S. Oliver Sr., 84, of North Weymouth, formerly of Quincy, a retired welder, was held July 17 at McDonald Funeral Home in Weymouth.

He died July 13 at Colonial Nursing & Rehabilitation Center in Weymouth.

Mr. Oliver worked for General Dynamics and Bethlehem Steel in Quincy for 30 years, and also worked in quality control. He retired in 1983.

He was a World War II Army veteran.

He was a member of the Industrial Union of Marine and Shipbuilding Workers of America, locals 90 and 5. He was also a member of Wessagussett Yacht Club in Weymouth.

Born in Montreal, he was raised in Quincy and graduated from Quincy High School in 1937.

Husband of the late A. Hildagarde (Wallender) Oliver, he is survived by a son, Robert S. Oliver Jr., and two grandchildren.

Burial was in Old North Cemetery, Weymouth.

Donations may be made to South Shore Visiting Nurse Association, 100 Bay State Road, Braintree 02184.

Joan McMahon, 71

Retired Telephone Company Worker

A funeral Mass for Joan (Cronin) McMahon, 71, of Quincy, a retired telephone company worker, was celebrated Tuesday at St. Ann's Church.

She died July 16 at Boston Medical Center.

Mrs. McMahon worked for New England Telephone and was a member of the Telephone Pioneers. She was also a medical secretary in Boston during the 1980s.

She was active in her children's organizations, including being a den mother, a member of the Massachusetts Fields School PTA and a band parent.

Born in Brighton, she lived in Quincy for 40 years. She graduated from Cathedral High School in 1950.

She and her husband, Arthur F. McMahon, recently celebrated their 51st wedding anniversary.

She is also survived by five sons, Kevin F. McMahon of Bedford, N.H., Brian J. McMahon of Meriden, N.H., and Stephen A. McMahon, Paul J. McMahon and Gerald R. McMahon, all Quincy; two daughters, Kathleen Mormino of Quincy and Carol J. Morin of Haverhill; a sister, Maryellen Monteith of Quincy; 11 grandchildren; and many nieces and nephews.

Burial was in Massachusetts National Cemetery, Bourne.

Funeral arrangements were by Keohane Funeral Home, 785 Hancock St.

Donations may be made to charity of choice.

Thomas D. Sullivan, 87

Retired Engineer, WWII Veteran

A funeral Mass for Thomas D. Sullivan, 87, of Quincy, a retired engineer for the city of Quincy, was celebrated Monday at St. Mary's Church.

He died July 15 at John Adams Nursing Home.

Mr. Sullivan was an engineer for the city of Quincy for 10 years, retiring in 1981.

He was a World War II Army veteran.

He was a Cub master at St. Mary's Church.

Born in Boston, he lived in Jamaica Plain before moving to Quincy 50 years ago.

Husband of the late Mary M. (Gavin) Sullivan, he is survived by a son, Brian T. Sullivan of Quincy; a daughter, Maureen A. Sullivan of Quincy; and a sister, Therese Woods of Hyde Park. He was the father of the late Kevin M. Sullivan.

Burial was in Blue Hill Cemetery, Braintree.

Funeral arrangements were by Keohane Funeral Home, 785 Hancock St.

Donations may be made to the American Cancer Society, 25 Stuart St., 4th Floor, Boston 02116.

Mary R. Cunniff, 73

Homemaker

A funeral Mass for Mary R. (Millane) Cunniff, 73, of Braintree, formerly of Quincy, a homemaker, was celebrated July 16 at Church of St. Clare in Braintree.

She died July 13 at South Shore Hospital in Weymouth.

Born in Holyoke and raised in Dorchester, Mrs. Cunniff lived in Quincy before moving to Braintree 15 years ago.

She was the former wife of the late Joseph Cunniff. She is survived by two daughters, Christine Cunniff of Milton and Marcia Cunniff of South Boston; two brothers, Richard Millane of Quincy and Terrance Millane of Boston; two grandchildren; and several nieces and nephews.

Burial was private.

Funeral arrangements were by Keohane Funeral Home, 785 Hancock St., Wollaston.

LEGAL NOTICE

CITY OF QUINCY
SCHEDULE FOR WATER & SEWER
FISCAL YEAR - 2005
(EFFECTIVE July 1, 2004)

WATER USAGE:		$2.52 per hundred cubic feet
SEWER USAGE:		$6.87 per hundred cubic feet
SEASONAL SERVICE:	Flat Charge Based on 5000 Cubic Feet Plus Turn On Turn Off Fee	
WATER:		$126.00
SEWER:		$240.45
Turn On:		$ 25.00
Turn Off:		$ 25.00
	Seasonal	$416.45

SHUT-OFF TURN ON:	$25.00 (Each)
VALVE REPLACEMENT:	$85.00
METER FREEZE UP:	$75.00 (Plus Parts)
SERVICE REPAIR:	
With Excavation	$300.00
Without Excavation	$100.00

* Lines under 25 years old, installed by the City are repaired or replaced, if defective, at no charge.

* Lines over 50 years old must be replaced.

NEW SERVICE:		
Application Fee:	(Non-refundable)	$75.00
Inspection & Registration:	(Each Service)	$300.00

CROSS CONNECTION: (Test and Inspection)	
Double Check Valve	$75.00
Reduced Pressure Devices (Each):	
First Five Devices	$100.00
Next Ten Devices:	$50.00
Over Sixteen Devices	$25.00

7/22/04

Agnes G. Hurley, 88

Homemaker

A funeral Mass for Agnes G. (Rayball) Hurley, 88, of Quincy, a homemaker, was celebrated Tuesday at St. Ann's Church.

She died July 16 at her daughter's home in Byfield.

Born in Lowell, Mrs. Hurley lived in Quincy for more than 50 years.

Wife of the late James J. Hurley, she is survived by a daughter, Carol Gulino of Byfield; a son, James Hurley of Quincy; and three grandchildren.

Burial was in Pine Hill Cemetery.

Funeral arrangements were by Keohane Funeral Home, 785 Hancock St., Wollaston.

Donations may be made to Merrimack Valley Hospice, 260 Merrimack St., Building 9, Lawrence 01843.

NOTICE OF PUBLIC HEARING

NOTICE OF PUBLIC HEARING
City of Quincy
ZONING BOARD OF APPEALS
CASE NO. 04-057

Pursuant to the provisions of TITLE 17 of the ***QUINCY MUNICIPAL CODE*** as amended, the Quincy Zoning Board of Appeals will hold an **Open Public Hearing** on **TUESDAY, AUGUST 10, 2004**, at **7:15 pm** on the **Second Floor** in the **Council Chambers,** Quincy City Hall, 1305 Hancock Street, Quincy, MA 02169, on the application of Maurice Foley for a Finding, Special Permit and Variance to allow for the alteration of the interior of an existing nonconforming mixed use building. Petitioner proposes to convert two large residential units into four smaller units with no increase in the total number of bedrooms or bathrooms and no increase in the floor area or dimensional nonconformity of the building. Petitioner requests a Finding that the proposed alteration is not substantially more detrimental to the neighborhood than the existing nonconforming mixed use structure. Petitioner further requests issuance of a Special Permit/Variance to allow for the proposed interior alteration and the continued mixed use of the building without on-site parking facilities in violation of Chapter 17.28.020.

The parcel of land is located at 35 Franklin Street and 6 Franklin Place, Quincy, MA and is shown as Lot 1, Plot 8, on Assessors' plan no. 3005.

Stephen P. DesRoche, Chairman

7/22, 7/29/04

NOTICE OF SHERIFF'S SALE

COMMONWEALTH OF MASSACHUSETTS
COUNTY OF NORFOLK
SHERIFF'S DEPARTMENT
Division of Civil Process
COMMONWEALTH OF MASSACHUSETTS
Norfolk County Sheriff's Department
NOTICE OF SHERIFF'S SALE

Norfolk, ss.

By virtue of Execution #200356CV 002708 issued by the Quincy District Court, wherein Quincy Municipal Credit Union is named Judgement Creditor and Keith M. Levesque is named Judgement Debtor, I have levied upon, seized and taken all the right, title and interest which the said Keith M. Levesque had on the thirteenth (13th) day of May in the year two thousand and four (2004) to the within listed Personal Property:

Year: 1995 Make: Chevrolet
Model GMT400-K1500
Color - White
8 cylinder, 3 passenger, 2 door
VIN#1GCEK14K8SZ216324
Odometer Reading 125620

On Tuesday, July 27, 2004 at 11:00 AM at National Auto Recovery, 1328 Pleasant Street in East Weymouth, Massachusetts [TAKE ROUTE 3 SOUTH/EXIT 16A, FIRST SET OF LIGHTS BEAR RIGHT TO STOP SIGN/TAKE LEFT STRAIGHT TO SECOND SET OF LIGHTS TAKE A RIGHT/FOLLOW TO STOP SIGN TAKE RIGHT/BOTTOM OF HILL ON RIGHT] I will sell said right, title and interest at public auction, for cash, to the highest bidder.

Terms of sale - All bidders must qualify at time of sale with $600.00 CASH or certified check made out to Norfolk County Sheriff's Office - Successful bidder will have 72 hours to complete transaction.

Sale item may be viewed starting at 10:30 AM on the day of the sale.

Anita T. Kintigos
Deputy Sheriff
INQUIRIES SHOULD BE DIRECTED TO:
Norfolk County Sheriff's Department
2015 Washington Street
P.O. Box 859215
Braintree, MA 02185-9515
(781) 326-1787 ext. 3575

7/22/04

Quit Smoking.
WE'RE FIGHTING FOR YOUR LIFE
American Heart Association.

LEGAL NOTICE

Commonwealth of Massachusetts
The Trial Court
Probate and Family Court Department
NORFOLK Division
Docket No. 04P1635AD
In the Estate of
MICHAEL L. LYDON
Late of QUINCY
In the County of NORFOLK
Date of Death
September 5, 2003
NOTICE OF PETITION FOR APPOINTMENT OF ADMINISTRATOR

To all persons interested in the above captioned estate, a petition has been presented praying that JOYCE M. LYDON of QUINCY in the County of NORFOLK or some other suitable person be appointed administrator of said estate to serve without surety.

IF YOU DESIRE TO OBJECT THERETO, YOU OR YOUR ATTORNEY MUST FILE A WRITTEN APPEARANCE IN SAID COURT AT CANTON ON OR BEFORE TEN O'CLOCK IN THE FORENOON (10:00AM) ON **AUGUST 18, 2004**.

WITNESS, HON. DAVID H. KOPELMAN, ESQUIRE, First Justice of said Court at CANTON this day, July 12, 2004.

PATRICK W. McDERMOTT
Register of Probate

7/22/04

LEGAL NOTICE

Commonwealth of Massachusetts
The Trial Court
Probate and Family Court Department
NORFOLK Division
Docket No. 89P1786EP
In the Estate of
ARTHUR DEPIETRO AKA SALVATORE DEPIETRO
Late of QUINCY
In the County of NORFOLK
Date of Death
February 12, 2004
NOTICE OF PETITION FOR PROBATE OF WILL

To all persons interested in the above captioned estate, a petition has been presented praying that a document purporting to be the last will of said decedent be proved and allowed, and that ARTHUR J. DEPIETRO of QUINCY in the County of NORFOLK or some other suitable person be appointed executor, named in the will to serve without surety.

IF YOU DESIRE TO OBJECT THERETO, YOU OR YOUR ATTORNEY MUST FILE A WRITTEN APPEARANCE IN SAID COURT AT CANTON ON OR BEFORE TEN O'CLOCK IN THE FORENOON (10:00AM) ON **AUGUST 18, 2004**.

In addition, you must file a written affidavit of objections to the petition, stating specific facts and grounds upon which the objection is based, within thirty (30) days after the return day (or such other time as the court, on motion with notice to the petitioner, may allow) in accordance with Probate Rule 16.

WITNESS, HON. DAVID H. KOPELMAN, ESQUIRE, First Justice of said Court at CANTON this day, July 9, 2004.

PATRICK W. McDERMOTT
Register of Probate

7/22/04

LEGAL NOTICES

Commonwealth of Massachusetts
The Trial Court
Probate and Family Court Department
NORFOLK Division
Docket No. 04D0749DV1
Divorce/Separate Support Summons By Publication
Donna M. Sullivan, Plaintiff
v.
Brian Sullivan, Defendant

To the above named Defendant:

A Complaint has been presented to this Court by the Plaintiff, Donna M. Sullivan, seeking divorce.

An automatic Restraining Order has been entered in this matter preventing you from taking any action which would negatively impact the current financial status of either party. Please refer to Supplemental Probate Court Rule 411 for more information.

You are required to serve upon Donna M. Sullivan - plaintiff - whose address is 200 Falls Blvd. - Unit C106, Quincy, Massachusetts, 02169, your answer on or before September 30th, 2004. If you fail to do so, the court will proceed to the hearing and adjudication of this action. You are also required to file a copy of your answer in the office of the Register of this Court at Canton.

Witness, David H. Kopelman, Esquire, First Justice of said Court at Canton, this 30th day of June, 2004.

PATRICK W. McDERMOTT
Register of Probate

7/22, 7/29, 8/5/04

Commonwealth of Massachusetts
The Trial Court
Probate and Family Court Department
NORFOLK Division
Docket No. 04P1517EP
In the Estate of
CLARE T. AHERN
Late of QUINCY
In the County of NORFOLK
Date of Death May 21, 2004
NOTICE OF PETITION FOR PROBATE OF WILL

To all persons interested in the above captioned estate, a petition has been presented praying that a document purporting to be the last will of said decedent be proved and allowed, and that JULIE A.M. AHERN of WATERTOWN in the County of MIDDLESEX or some other suitable person be appointed executor, named in the will to serve without surety.

IF YOU DESIRE TO OBJECT THERETO, YOU OR YOUR ATTORNEY MUST FILE A WRITTEN APPEARANCE IN SAID COURT AT CANTON ON OR BEFORE TEN O'CLOCK IN THE FORENOON (10:00AM) ON **AUGUST 4, 2004**.

In addition, you must file a written affidavit of objections to the petition, stating specific facts and grounds upon which the objection is based, within thirty (30) days after the return day (or such other time as the court, on motion with notice to the petitioner, may allow) in accordance with Probate Rule 16.

WITNESS, HON. DAVID H. KOPELMAN, ESQUIRE, First Justice of said Court at CANTON this day, June 23, 2004.

PATRICK W. McDERMOTT
Register of Probate

7/22/04

NOTICES OF PUBLIC HEARINGS

NOTICE OF PUBLIC HEARING
City of Quincy
ZONING BOARD OF APPEALS
CASE NO. 04-052

Pursuant to the provisions of TITLE 17 of the ***QUINCY MUNICIPAL CODE*** as amended, the Quincy Zoning Board of Appeals will hold an **Open Public Hearing** on **TUESDAY, AUGUST 10, 2004**, at **7:15 pm** on the **Second Floor** in the **Council Chambers,** Quincy City Hall, 1305 Hancock Street, Quincy, MA 02169. On the application of Danny & Sarah Tam for a Variance/Special Permit/Flood Plain to build a 16'2" x 16'2" deck over the abandoned existing garage structure in violation of Title 17 as amended Chapter 17.20 (dimensional requirements), and 17.40 (flood plain) on the premises numbered 43 Riverbank Road, Quincy.

Stephen P. DesRoche, Chairman

7/22, 7/29/04

NOTICE OF PUBLIC HEARING
City of Quincy
ZONING BOARD OF APPEALS
CASE NO. 04-053

Pursuant to the provisions of TITLE 17 of the ***QUINCY MUNICIPAL CODE*** as amended, the Quincy Zoning Board of Appeals will hold an **Open Public Hearing** on **TUESDAY, AUGUST 10, 2004**, at **7:15 pm** on the **Second Floor** in the **Council Chambers,** Quincy City Hall, 1305 Hancock Street, Quincy, MA 02169. On the application of Champion Window Joe Lopes - Representative for a Variance Finding to place a 3-season room on the rear of the house and to utilize the existing exterior door for access to the newly created room from the kitchen in violation of Title 17 as amended Chapter 17.24.050 (horizontal extensions) on the premises numbered 35-41 Euclid Avenue.

Mary Ellen Cronin, Chairman

7 22, 7/29 04

NOTICE OF PUBLIC HEARING
City of Quincy
ZONING BOARD OF APPEALS
CASE NO. 04-054

Pursuant to the provisions of TITLE 17 of the ***QUINCY MUNICIPAL CODE*** as amended, the Quincy Zoning Board of Appeals will hold an **Open Public Hearing** on **TUESDAY, AUGUST 10, 2004**, at **7:15 pm** on the **Second Floor** in the **Council Chambers,** Quincy City Hall, 1305 Hancock Street, Quincy, MA 02169. On the application of Gerard & Jane Martocchio for a Variance Finding to extend the existing restaurant to adjacent vacant space in a non-conforming building in violation of Title 17 as amended Chapter 17.20.040 (dimensional requirements), 17.28 (parking), and Chapter 17.24 (supplemental provisions) on the premises numbered 12 Blanchard Road, Quincy.

Stephen P. DesRoche, Chairman

7 22, 7 29 04

NOTICES OF PUBLIC HEARINGS

NOTICE OF PUBLIC HEARING
City of Quincy
ZONING BOARD OF APPEALS
CASE NO. 04-055A

Pursuant to the provisions of TITLE 17 of the ***QUINCY MUNICIPAL CODE*** as amended, the Quincy Zoning Board of Appeals will hold an **Open Public Hearing** on **TUESDAY, AUGUST 10, 2004**, at **7:15 pm** on the **Second Floor** in the **Council Chambers,** Quincy City Hall, 1305 Hancock Street, Quincy, MA 02169. On the application of Francis DeRubeis for a Special Permit Flood Plain to raze an existing commercial structure and construct three (3) single family dwellings in violation of Title 17 as amended Chapter 17.40 (flood plain) on the premises numbered 2-20 John Street, Quincy.

Stephen P. DesRoche, Chairman

7 22, 7 29 04

NOTICE OF PUBLIC HEARING
City of Quincy
ZONING BOARD OF APPEALS
CASE NO. 04-056

Pursuant to the provisions of TITLE 17 of the ***QUINCY MUNICIPAL CODE*** as amended, the Quincy Zoning Board of Appeals will hold an **Open Public Hearing** on **TUESDAY, AUGUST 10, 2004**, at **7:15 pm** on the **Second Floor** in the **Council Chambers,** Quincy City Hall, 1305 Hancock Street, Quincy, MA 02169, on the application of Common Street Realty Trust, David J. Bowering, Trustee for the subdivision an existing residential lot into two single-family house lots and to construct a single-family home on the new lot. Petitioner further proposes to renovate the existing structure and eliminate the nonconforming use and nonconforming parking by converting the existing structure from a two-family dwelling to a single-family dwelling with garage under parking. Petitioner requests a Finding that the proposed subdivision and alteration are not substantially more detrimental to the neighborhood than the existing nonconforming structure. Petitioner proposes no change in the total number of dwelling units or any increase in the size of the existing structure. Petitioner further requests Variances for minimum lot size, minimum lot area per dwelling unit and lot width for both lots and a Variance for left side yard setback of the existing house in violation of Chapter 17.20.020 and 17.20.040.A.

The parcel of land is located at 206 Common Street, Quincy, MA and is shown as Lots 1 and 2 on Assessors' plan no. 4010.

Stephen P. DesRoche, Chairman

7/22, 7/29/04

Classifieds

HELP WANTED

Join our mission
and make a difference!

Psychiatric Nurse/RN

Quincy, Full-Time

South Shore Mental Health (SSMH), is one of the largest behavioral health care organizations in Massachusetts, has served as a community resource since 1920 and continues to rapidly expand services.

Please send your resume to: South Shore Mental Health
6 Fort St.
Quincy, MA 02169
Attn: Recruitment
Fax: (617) 328-5021
Phone: (800) 852-2844
TTY: (617) 847-1922
EOE, M/F/D/V

Outstanding opportunity exists for a Registered Nurse in our Program of Assertive Community Treatment (PACT). This is an innovative model for the treatment of individuals with serious mental illness. The program emphasizes outreach, relationship building, and individualization of services.

Successful candidate is passionate about improving the lives of individuals with mental illness and has:

- MA RN licensure
- Previous experience working with adults with serious mental illness
- Access to personal vehicle and valid driver's license

Exciting Lead Nurse Opportunity also exists!

SOUTH SHORE MENTAL HEALTH

NECAN ads are screened as carefully as possible by the NEPA staff. Questionable advertising is checked through Better Business Bureaus, consumer protection divisions of the Postal Inspection Service. Ads not meeting our standards of acceptance are returned to the advertiser. NECAN participants are urged to apply their own standards of acceptance to ads in the network and reject those deemed unacceptable. Please call Shawn MacMillan at 617-373-5611 with any questions.

ADVERTISING

BUY A BILLBOARD THE SIZE OF A BUSINESS CARD with 2x2 New England. Place your 2 column by 2 inch ad across New England with just one phone call! Call Lindsey Clarke at the New England Press Association 617-373-5611 for details. www.nepa.org

REACH MORE THAN 4 MILLION READERS with just one phone call! New England Press Association can place your classified ad in more than 200 newspapers throughout the six-state New England region. Call this Newspaper or Lindsey Clarke at 617-373-5611 for information. www.nepa.org

AUTOS/TRUCKS FOR SALE

$500! Police Impounds! Cars/trucks/SUV's ... for $500.00 Honda's, Chevy's, Toyota's etc. For listings 800-719-3001 ext. C809

BUSINESS OPPORTUNITIES

COFFEE BUSINESS ITALIAN COFFEE COMPANY EXPANDING. Distributors Wanted. High-profit potential. Anyone can do this! Call 800-813-6625. (Investment Required)

EQUIPMENT FOR SALE

SAWMILL ... $2,965.00 LumberMate 2000 ... & LumberLite 24. Norwood Industries also manufactures utility ATV attachments, log skidders, portable board edgers and forestry equipment. www.norwoodindustries.com Free information: 1-800-578-1363 ext. 300N

FINANCIAL

$$CASH$$ Cash now for structured settlements, annuities, and insurance payouts. (800) 974-7310. J. G Wentworth...JG Wentworth Means Cash Now for Structures Settlements.

Cash For Structured Settlement/ Annuity payments. It's your money! Get cash now When you need it most! Oldest/ best in the business. Settlement Purchasers. 1-877-Money-Me.

HELP WANTED

$.43 per mile! Excellent Miles! Typically Home Weekends! New Equipment! Blue Cross/ Blue Shield! 401K! 95% No Touch! 85% Drop/Hook! Everything! HEARTLAND EXPRESS 1-866-282-5861 www.heartlandexpress.com

AVON! Career or pocket money, you decide! Up to 50% commission profit. Start up $10. E-mail ISR Lisa at LWilber@aol.com or call toll free 1-800-258-1815.

DRIVER: $1,000-1,200 WEEKLY. Quarterly Bonuses, Short Haul Pay, Layover & Detention Pay. Comprehensive Benefit Package. Class-A CDL Required. Call Smith Transport at 1-888-467-6484 or visit our website at www.smithtransport.com

Driver NOW ... EARN MORE! Increase in Pay Package. Contractors & Company Needed. Flatbed - Refrigerated - Tanker. Over-the-Road - Some Regional - Commercial Drivers License Training. 1-800-771-6318. www.primeinc.com

DRIVERS: CFI- DEDICATED TEAMS NEEDED! Northeast Regional/ Dedicated Runs Company Drivers & O/O NO CANADA! Also Hiring OTR Company- O/O-Solos- Teams. 1-800-CFI-DRIVE www.cfidrive.com

Run Close to Home! $.41 per mile! Excellent Miles! Home Weekly! New Equipment! Blue Cross/Blue Shield! 401K EZ Pass/ Toll Cards! HEARTLAND EXPRESS 1-800-441-4953 www.heartlandexpress.com

HOME IMPROVEMENT

HAS YOUR BUILDING SHIFTED? Structural repairs of barns, houses and garages. Call Woodford Bros. Inc. for straightening, leveling, foundation and wood frame repairs. 1-800-OLD-BARN. www.1-800-OLD-BARN.com

HOMES FOR RENT

1-3 Bedroom Homes From $190 mo! Foreclosures, HUD's Bank Repos! 4% down, 30 yrs, @8.5% apr. For listings 800-319-3323 x1706

LAND FOR SALE

Asheville, N.C. area BIG WATER. BIG VIEWS. Breathtaking mountain homesites! Paved Roads, Clubhouses, Fishing, Appalachian Trail. For maps and pricing: 1-866-411-LAND

Bar Harbor, Maine Area OCEANFRONT BARGAIN 4 Acres- 300 + Ft. WF $169,900 Grand Opening. Over 300 ft of prime ocean front on Spectacular wooded lot with breathtaking views. Soil tested & surveyed. Paved roads, underground utilites. Owner Financing. L&S Rlty 207-781-3294.

LAKEFRONT BARGAINS from $49,900. Grand Opening! Wooded 1 to 10 acres, unspoiled shoreline, gorgeous views, day dock/ boat slips. Lake access from $24, 900. Prime South Carolina location. Financing. Call 1-866-288-5446, x145 www.sclakefront.com

LAND BARGAIN! 2.7 Acres $29,900 - Cannon Mountain Area. 90% OWNER FINANCING! Large private wooded parcel. Near 4-season White Mountain recreation. CALL TODAY TOLL FREE 1-877-640-LAND 7 days or northernacres.com

NEW YORK STATEWIDE LAND SALE. ADIRONDACKS: 5 Acres/ New Cabin-$24,900. 8 Acres/Borders NYS-$11,900. TUG HILL: 3.5 Acres/ Borders NYS- $9,900. 21 Acres/ Borders NYS-$22,900. 16 Acres-Salmon River/ Pulaski - $18,900. 11 Acres- Major Adirondack River- $19,900. Call ACL 1-800-229-7843 or visit www.LandandCamps.com

MISCELLANEOUS FOR SALE

$10 TVs and More from $10! DVD players, digital cameras and much more. Police seized! For info 800-749-8101 ext. P834

MORTGAGES

Mortgages, Refinance or Purchase. No money down. No Income check, low rates. "No Mobile Homes" All credit considered. 888-874-4829 or www.AccentCapital.com Licensed Mortgage Broker CT, MASS, NH, ME, RI Not licensed in Vermont.

REVERSE MORTGAGES! SENIOR HOMEOWNERS! No payments until you permantly leave your residence. Government insured, no qualifying. Call Frank Costa 1-800-974-4846 x229. Continental Funding, Stoughton, MA www.cfcreversemortage.com

MISC.

PRAYER TO THE BLESSED VIRGIN

"Oh, most beautiful flower of Mt. Carmel, Fruitful vine, splendor of heaven, Blessed Mother of the Son of God, Immaculate Virgin, assist me in my necessity. Oh, Star of the Sea, help me and show me, herin you are my Mother. Oh, Holy Mary, Mother of God, Queen of Heaven and Earth! I humbly beseech you from the bottom of my heart to succor me in this necessity. There are none that can withstand your power. Oh, show me herin that you are my Mother. Oh, Mary, conceived without sin, pray for us who have recourse to thee (3X) Holy Mother, I place this cause in your hands (3X). Holy Spirit, you who solve all problems, light roads so that I can attain my goal. You gave me divine gift to forgive and forget all evil against me and that in all instances in my life you are with me. I want in this short prayer to thank you for all the things as you confirm once again that I never want to be separated from you in eternal glory. Thank you for your mercy toward me and mine." The person must say this prayer 3 consecutive days. After 3 days, the request will be granted. This prayer must be published after the favor is granted. Thank you. - MMM

PRAY TO ST. CLAIRE

Ask Saint Claire for 3 favors: 1 business, two impossible, say 9 Hail Mary's for 9 days with a lighted candle. Pray whether you believe or not. Publish on 9 day. May the Sacred Heart of Jesus be praised, adored, glorified & loved today & everyday throughout the world forever & ever. Amen. Your request will be granted no matter how impossible it may seem. AS

SERVICES

SAVE
LeBlanc Fuel, Inc.
P.O. Box 86, Quincy, MA
Discount Prices, QCAP
Senior Discount
Licensed & Insured
Service - Tanks
Boiler - Furnaces
617-774-1877 7/1

BOILERS / FURNACES / TANKS
Sales - Service - Repairs - Cleanouts
MR. HEAT Licensed & Insured
call Bill 617-778-8468 8/19

Sump Pumps Installations
Sales - Service
617-224-3725

Avon Products, Inc. "Look good for less with Avon."
Edna S. Kruk, Independent Representative
Get 10% off your 1st order!
617-331-4416
CEdna4Avon@aol.com www.YourAvon.com/EDeFreitas 7/29

FOR SALE

DON'T NEGLECT YOUR GUTTERS
Cleaning, repairs, installation. Lower cost gutter guards. Never clean your gutters again! Free estimates.
ACE GUTTERS
617-810-4258
877-280-8095
Licensed & Insured 8/5

Summer Special
DRIVEWAY SEAL COATING
Seal coating driveway increases life and beautifies asphalt. Hand applied/no spraying.
free estimates, best prices, senior discount
Call Greg: 617-774-1211
COASTLINE SEAL COATING OF QUINCY 8/5

HOME PORTRAITS
Give a gift of a watercolor painting for a special occasion. Call Tony Andrade for info.
617-773-0300

ATTENTION
SELF EMPLOYED
PROFESSIONALS • CONTRACTORS • SMALL BUSINESS OWNERS
HEALTH INSURANCE

THE PROBLEM	THE SOLUTION
• It's Much Too Expensive	• MA Freedom Plans by Mid-West Nat'l*
• Rates Keep Increasing	• Premiums that are Affordable
• Limited Provider Networks	• Any Doctor, Any Hospital, Anywhere**
• Require Referrals and/or Pre-Approvals	• Plans to Fit Your Needs
• I hardly ever use it	• Finally Health Insurance that makes sense

These Plans May Save You Money!!
CALL NOW FOR A FREE QUOTE
GERALD DORFMAN • 781-585-7351
OR VISIT: **www.geralddorfman.com**
*Insurance plans are underwritten by Mid-West National Life Insurance Company of Tennessee; Home Office: Oklahoma City. **Within first 30 days of travel. MW/MA 0069. EXP 6-05 7/29

N.E. PRESSURE CLEANING CO.
Residential - Commercial
Homes / Decks / Patios / Store Fronts / Awnings / Walkways
Free Estimates **617-287-8924** Mobile Service **617-780-1764** 7/29

Classifieds

FOR RENT

A NEW HALL
Elks Lane, off 254 Quarry St.
For Weddings, Showers, Meetings and Banquets.
QUINCY ELKS
617-847-6149 11

The George F. Bryan Post VFW
24 Broad St., Quincy
Function Hall Available
125 guests
617-479-2254 11

NORTH QUINCY
House for rent. Ocean view, 4 bedroom, living room, dining room, pantry, sun room, 4 car drive. Looking for long term lease. $2800.00 plus utilities.
781-871-0807 8/19

In Sandwich. Lofted Cottage on Scorton creek. Across the street from one of Sandwich's finest beaches. Enjoy Kayaking and bonfires. $750 per week.
call 781-956-6903

QUINCY CENTER
1 bedroom apt. with large living room, walk to T. Off street parking. Includes heat & hot water. $1000 per month
Lv. message 781-871-0807 8/19

QUINCY CENTER
Studio Apt., walk to T, off st. parking. Nice family setting. Inciudes heat & hot water. Available 8/4. $750 p/month
Lv. message 781-871-0807 8/19

WANTED

Wanted
P.C.A. to care for 17 yr. young man. Lifting involved. Total care, bathing, feeding, dressing. Pay $10.36/hr. Mon-Fri.
Call 617-471-8232 11

OLD HAND TOOLS & BOOKS WANTED
All trades and subjects, planes, chisels, measuring tools, etc. Books: Maine and New England history, childrens, firearms, maritime. Pre-1950 postcards, maps, magazines, pottery, baskets. Pre-1970 baseball cards, comics, erotica, sporting memorabilia.
LIBERTY TOOL CO.
888-405-2007
Fax: 207-288-2725 11

SERVICES

ARTHUR D. MACNEIL
Electrician Masters #14296A
Design & Installation
Electrical Construction
PO Box 692032, Quincy, MA 02269
617-320-7294
admacneil@cs.com 8/22

YOUR PHOTO ON BUSINESS CARDS
500 for $100
DELCO ASSOCIATES
617-376-2309 8/26

A # ONE HOUSE PAINTING AND CARPENTRY, DECKS, ETC.
Interior, Exterior
Top notch work done at down to earth prices. 36 years experience
Ray Stevens 617-282-8004
Fully Insured

SERVICES

LAWFORD PLUMBING
Small Jobs • Faucet
• Toilet & Heat Repairs
• Drain Cleaning
• Garbage Disposals Installed
24 Hour Service
Master Lic. #7306
781-849-6184 11

ORIGINAL HANDYMAN
NO JOB TOO SMALL
Power Washing, too
Free Estimates
Call 617-328-4199
In Business for 14 Years 8/19

POWER PLUMBING
Plumbing, Heating, Gas Fitting
Repairs • New Installations
Dave 617-696-7818
Emergencies 617-792-4054
Lic # 26706 9/16

TIMOTHY P. LYNCH
Licenced Electrician
No Job Too Small, All Calls Returned, Free Estimates, Fully Insured
781-848-0878 10

IMAGE IMPROVEMENT LANDSCAPING
Spring Cleanups
We Clean It... Trim It... Remove It
No Job Too Big or Too Small
Free Estimates
Fully Insured
617-471-0044
781-740-1500 11

DETAILED PAINTING & FINISH CARPENTRY
From that one of a kind baby's room to a fresh looking kitchen. Meticulous & reasonable
Dave @ 617-304-5417 9/22

BEST CLEANING
you've ever had! I will clean your entire home including dusting, vacuuming, bathroom, kitchen, floors, baseboards, experienced & references. Call
617-308-1266 9/22

FOLEY'S & SON'S REMOVAL
YOU CALL - WE HAUL
Cleanouts
household items
yard +
contracting debris
No Job Too Big or Too Small
Free Estimates
Fully Insured
617-471-0044 11

HOUSE & WINDOW CLEANING
Painting & Other Work Inside & Outside
Experienced, Reliable!
Joe Keenan 617-773-1084
7/29

ON TOP ROOFING & CONSTRUCTION
Roofing, siding, windows, decks, carpentry, repairs, licensed & insured
Jack O'Rourke
508-697-8934 617-967-3262

SERVICES

YARD WORK CO.
• Lawn Mowing Service
• Three times a month or weekly service
• Expert hedge and bush trimming
• Over 12 years in business
FREE Estimate
Call Bill Fielding
617-471-6124 11

IRISH PRIDE LANDSCAPE
Expert shrub & hedge trimming, mulching, re-edging. Stone & cement repairs, fertilizing & much more. Free estimates.
617-479-3155 8/5

Murphy's Law(n) Service
Reasonable Prices for cutting your Lawn. 2 young hardworking teenagers. 9/22
Call 617-347-5719

GARDEN DESIGNS
All Seasons
Create Peace & Tranquility
Call 508-584-4153
for more information
dikitty@comcast.net 8/26

PLASTERING/PAINTING
Good Rates, Good References
Serving Quincy & surrounding communities for 25 years
Small Jobs No Problem
Blue Board Hanging
617-770-1174 cell: 781-964-4213 9/22

ATTN: HOME OWNERS & BUILDERS
All phases of construction. Excavating Service. Concrete Work. 4 Ft. Foundation
1-800-283-8779 8/12

3D Landscaping
We Handle Both Residential and Commercial Accounts
781-249-0876
PO BOX 692063
Quincy MA 02269
We Accept
~ MOWING
~ SPRING CLEAN UP
~ INSECT & GRUB CONTROL
~ 5 STEP LAWN PROGRAM
~ SHRUB TRIMMING
~ GUTTER CLEANING
WWW.3DLANDSCAPING.COM
11

SERVICES

THE TURFMAN & CO.
* Spring & Fall Clean-ups
* Expert Hedge Trimming
* Power Washing
* Yard Mulching
* Bushes & Trees Trimmed
* Lawn Mowing Services
* Hydroseeding & Sod
* Snow Removal
free estimates
Phone 617-328-1221
Toll free 1-866-TURFMAN
11

FREE
JUNK CAR REMOVAL
any condition
No title, no tires, no problem!
We take all cars for free!
617-828-4413 11

Save Gas and Money
Shop Locally

THE DOG POUND
Portable B-B-Q
Get togethers, after parties, graduations, reunions, and much more.
Call Bob 617-481-5561
email: thedoglb@comcast.net
I do the cooking so you can have the fun! 11

SERVICES

ON CALL LAWN CUTS
Vinyl Siding
Decks & Additions
Gutters Cleaned
Masonry Repairs
Interior & Exterior Painting
Shrubs Trimmed
Yard Clean-up
Senior Citizen Discount
Handyman Repairs
Spring & Fall Cleanups
Call Mike after 6pm
617-328-7135
Licensed & Insured 11

SERVICES

Your South Shore Headquarters For
Appliance Service & Parts For All Major Appliances
hta
hancock tv & appliance
115 Franklin Street
South Quincy • 617-472-1710

JUNK REMOVAL SOLUTIONS
We'll Save You Time & Money!
CLEANOUTS - Basements, Attics, Garages, Yards, Offices
REMOVALS - Appliances, Furniture, Boilers, Water Heaters, Construction Debris
DEMOLITION - Kitchen, Bath, Walls, Sheds, Garages, Fences, Stone Brick Walls
CALL BAY STATE SERVICES FOR A FREE ESTIMATE TODAY! DAN 617-293-1086 11

ATLANTIC CLEANOUT SERVICE
Removal of Furniture etc... from:
One Room **Entire House**
Garages **Sheds**
Attics and much more
Residential Only *Free Estimates*
Call: Steve Pepin **617-481-5413**

DeFrancesco Construction
Specializing In: **REPLACEMENT WINDOWS**
ROOFING - TRIM - GUTTERS - VINYL SIDING
Call Today for a quick, FREE Estimate or No Hassle Information
617-365-1444
30 Year Guarantee on All Workmanship
Fully Licensed & Insured MA Reg. #101376

Final Pick
Fast, Honest and Affordable
Commercial & Residential
Fully Insured
John Marchioni
617.251.6242
www.callfinalpick.com

Demolitions
Bathrooms • Sheds • Kitchens
Garages • Decks • Walks
Cleanouts
Attics • Basements • Garages
Offices • Yards
Removal
Furniture • Rugs • Appliances
Construction Debris • Brick & Stone

The Quincy Sun

MAIL TO: THE QUINCY SUN, 1372 HANCOCK STREET, QUINCY, MA 02169
PAYABLE IN ADVANCE. Payment must accompany order.

INDEX
- ❑ Services
- ❑ For Sale
- ❑ Autos
- ❑ Boats
- ❑ For Rent
- ❑ Wanted
- ❑ Help Wanted
- ❑ Work Wanted
- ❑ Pets
- ❑ Lost & Found
- ❑ Real Estate
- ❑ Antiques
- ❑ Flea Markets
- ❑ Yard Sales
- ❑ Instruction
- ❑ Day Care
- ❑ Personal
- ❑ Miscellaneous

RATES

1 WEEK ❑ $6.00 for one insertion, up to 20 words, 10c for each additional word.

3-7 WEEKS ❑ $5.50 per insertion up to 20 words for 3-7 insertions of the same ad. 10c each additional word.

8-12 WEEKS ❑ $5.25 per insertion, up to 20 words, for 8-12 insertions of the same ad 10c for each additional word.

13 WEEKS OR MORE ❑ $5.00 per insertion, up to 20 words, for 13 or more insertions of the same ad 10c for each additional word.

❑ Enclosed is $ _____ for the following ad to run _____ weeks in **The Quincy Sun.**

COPY: _____

_____

_____

_____

NO REFUND WILL BE MADE AT THIS CONTRACT RATE IN THE EVENT OF CANCELLATION
DEADLINE: MONDAY AT NOON. PLEASE INCLUDE YOUR PHONE NUMBER IN AD.

License Board Briefs

The License Board took the following action at Tuesday' meeting:

•Continued a hearing regarding the request of Jazz Moon, 217 Quincy Ave. for a common victualer beer and wine license.

•Granted the transfer of a common victualer beer and wine license presently held by BNJ Corp. to Xing Lin, doing business as Fuji Restaurant, 698 Hancock St. Health Commissioner Drew Scheele stressed that the parking be controlled, hood system cleaned regularly and the trash put out at the end of the night.

•Granted a common victualer license to Monica Medeiros, doing business as Monica's Point, 31 Cottage Ave.

•Granted a secondhand license to James Stevens, doing business as Cradles to Crayons, 82 Myrtle St. pending building and fire inspections. Stevens said he will recycle used children's clothing, toys, books, and distribute them to homeless children.

•Granted a one day beer and wine permit for the annual Mayor's Garden Party, Friday at the Adams Park Service site.

•Granted a one day permit for Father Bill's Place 10th annual food festival and auction Aug. 3 at Waterworks at Marina Bay.

•Granted a common victualer license to Hasam Prashkov owner HP Pizza, Inc. doing business as The Pizza Connection, 41 Safford St.

•Granted a common victualer license to Aramark Services to operate the cafeteria at 859 Willard St. (One Adams Place). Andrew Wilcox is the manager.

•Granted an extension of premise to Mark Jeffrey, director of operations at The Boston Marriott Hotel, 1000 Marriott Drive from July 23-30 for the Democratic National Convention. The hotel will be allowed to remain open until 2 a.m. on those days.

•Granted an extension of premises to The Adams Inn from July 23-30 for the Democratic National Convention. The inn will be allowed to remain open until 2 a.m. on these days.

•Granted a one day permit to construct a tent for 700 persons at The Boston Marriott, 1000 Marriott Drive for a computer convention with fire and police protection.

•Granted a garage repair license to Victor McIvor doing business as Vic's Automotive, 15 Centre St. the site of Trig's Gas Station. The gas station is still under the ownership of James Triglia, but McIvor will be leasing the garage only for auto repairs. The station was the site of Tedo's Texaco Station and then was owned by Mike Gaudiano until his death.

•Granted a common victualer license to Fat Tat Restaurant Corp. doing business as Charlie Ng's Restaurant, 25 Copeland St. Atty. Dennis Harrington said the restaurant will have 38 seats and has moved from their site of seven years at 15 Copeland St. Shea remembered that it was once the site of Laine's Dept. Store and then Furnace Brook Florist.

Hedlund Seeks Heirloom Missing After Suspicious West Quincy Fire

(Cont'd From Page 9)

investigation.

It was the second fire in less than a year in the three-story wood frame house. A blaze July 28, 2003, was confined by Quincy firefighters to a second floor bedroom. Damage in that fire was estimated at $75,000.

Bowering was in the process of rehabilitating the house after the first fire when the second fire struck.

The house in what was once a predominantly Finnish section of Quincy was home to John Hedlund until the 1940s when he died and his widow sold building.

"Ten years later," said Hedlund (the senator), "my grandfather bought the house back. He took a lot of pride in that house. He had an emotional attachment. He lived there for the next 35 years."

John Hedlund, the senator's grandfather, the founder of Hedlund Motors on Quincy Avenue, Quincy Point, moved into 1000 Southern Artery in 1984 and the house passed to the senator's father, Robert.

It was sold to Bowering in 1999 for development. An acre of land that was included in the sale is now the site of 13 town houses.

Hedlund (the senator) said he spent little time in the house himself, living there with his grandfather on three different occasions in 1979, 1981 and 1983.

"It was a haven for me," he said. "I spent the best time in my existence there. It was the place I slept best in because of my relationship with my grandparents.

Now all that's left is the cornerstone and Hedlund would like to have it back.

ROBERT HEDLUND

REWARD of up to $5,000 is offered for the identity of the arsonist who touched off the fire that destroyed the house at 87 Suomi Rd., West Quincy, in the early morning hours of July 1.

Nina Niamkey, Robert Hanna Harvard Graduates

Two students from Quincy have graduated into "the fellowship of educated men and women" from Harvard College at its recent commencement.

Nina Ama Niamkey, daughter of Marie Claire Hyacinthe, graduated cum laude with highest honors with a degree in history and science.

A graduate of North Quincy High School, she was a program coordinator of Project HEALTH at Harvard as well as public service chair of the Black Students' Association and president of the Snowboard Club.

Robert Russell Hanna, son of Robert and Margaret Hanna, graduated cum laude with a degree in physics.

A graduate of Boston College High School, he was active as special projects manager of the Harvard Glee Club.

PERLMAN & WING L.L.P.
A FULL SERVICE LAW FIRM
• Personal Injury • Criminal Law
• Real Estate • Wills/Trusts
• Divorce • Corporate
MAX D. PERLMAN J.P. WING
617-376-8500
20 Whitney Road Quincy
Conveniently located near Quincy Center T
Twenty Whitney Road

We make your summer bearable too!
Adding Central Air Conditioning to your home not only keeps you comfortable, it can increase the value of your home by as much as 12%.
In addition, by installing high efficiency York equipment, you can save money on your utility bills and get cash back from MA Coolsmart.

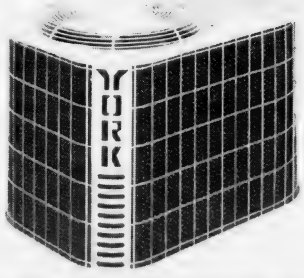

0% FINANCING FOR 12 MONTHS*
* Available to qualifying customers on the installation or replacement of a new York air conditioning system.
EAST COAST PETROLEUM
"We Make Winter Bearable"™
235 Atlantic Street
N. Quincy, MA 02171
1-800-649-0550
YORK® It's Time to Get Comfortable™
www.eastcoastpetroleum.com

******CAR-RT LOT**B-099
THOMAS CRAN PUBLIC LIBRARY
PO BOX 699164
QUINCY MA 02269-9164

Quincy Medical Center Golf Classic Raises $190,000
Page 20

The Quincy Sun

Historic Quincy's Hometown Weekly Newspaper

VOL. 36 No. 45 | Thursday, July 29, 2004 | 40¢

JUDGES FROM THE "America in Bloom" contest, Art Ode and Diana Weiner (left), view the flower bed at the John Adams statue in front of McIntyre Mall at City Hall. With them are Kristen Keohane of the Park Department and Park Director Thomas Koch. The two judges spent Monday and Tuesday touring and evaluating the city as a contestant for the national beautification honor in the 50,000 to 100,000 population category. Quincy's main competitor apparently is Fayetteville, Ark. *Quincy Sun photo/Robert Noble*

To Ease Fee Hike Effects On Downtown Businesses

Validated Parking Set Next Week

By WILLIAM TRAYNOR

Beginning next week, the city will offer a validated parking system to help business owners and patrons who are up in arms over the recent hike in parking fees at two downtown parking lots.

Outgoing Traffic Engineer Roy Lamotte, Jr., told *The Sun* that the city is finalizing a validated parking system, which will be available to all business owners in the downtown area.

Owners will be able to offer patrons parking stickers worth $1 each to alleviate the costs associated with parking at the Hancock parking lot or Ross parking garage, he said.

"The good news is, we're waiting for the sample booklets for the validation system, and once we receive them we should have a validation system ready," [illegible]. "[illegible] for 2," said Lamotte. "We promised to have some sort of validation system and we wanted to deliver on our promise."

The parking stickers will be available for purchase by business owners, said Lamotte Jr.

News of a validation system should bring relief to business owners and patrons who have been critical of the city's decision earlier this month to sharply increase

Cont'd On Page 15

32-Year Veteran

Crowley New Police Chief

Captain Robert F. Crowley, a 32-year veteran of the Quincy Police Department, will take over today (Thursday) as its new chief.

Crowley, 57, with deep Quincy roots, will be sworn in today succeeding William Falco. The swearing in ceremony was scheduled for 8:45 a.m. in the City Council chambers.

Mayor William Phelan said he has complete confidence in Crowley's ability to lead the police department.

"I look forward to working with him," said Phelan. "I've known him most of my life and I have the upmost respect for his integrity and abilities."

ROBERT CROWLEY

Falco, who had been chief since 2002, retired yesterday (Wednesday).

Phelan called the outgoing chief "the right man for the job."

"I will forever be indebted to Chief Falco and his leadership," said Phelan. "The city, and police department in particular, should be grateful for his tenure. He took decisive action when necessary and left a police force that is stronger and more professional than when he first took the position of chief."

Crowley has been a captain since 1977 serving prior to his appointment as chief as Inspector of Divisions. Before that, he was Captain of Detectives and Patrol Captain.

In 1972, Crowley was appointed to the Quincy Police Department where he spent most of his time in the Detective and Drug Unit. He was promoted to Sergeant in

Cont'd On Page 15

Santoro Named QHS Principal

By TOM HENSHAW

Frank Santoro, with 32 years in education, five of them as principal of Central Middle School, has been named the new principal of Quincy High School.

He succeeds Robert Kuttner who left to become principal at Marshfield High School.

"I'm excited," said Santoro, 55, who lives in Quincy with his wife, Linda, and is a former two-term member of the Quincy School Committee.

"Quincy is a unique public high school housing talented students and a devoted staff, with caring parents, active alumni and successful programs.

FRANK SANTORO

"It is my wish to lead them into a comprehensive new high school."

Dr. Richard DeCristofaro, the school superintendent, said the selection of Santoro from a list of eight appli

Cont'd On Page 15

Hired By City of Tampa, Fla.

Lamotte Leaving As Traffic Engineer

Another department head is leaving the City of Quincy as City Traffic Engineer Roy Lamotte, Jr. announced he has been hired as the transportation director in Tampa, Fla.

Lamotte follows Department of Public Works Commissioner Jay Fink as the second department head to leave the city for a higher-paying job in the past month.

Fink is scheduled this week to take the same job for the City of Lynn. Lamotte will leave for Tampa next week.

Lamotte will get a $10,000 raise in his new job, where he'll make $95,000 annually in a much larger city than Quincy.

■ **Council Budget Cuts Invalid** - *Page 3* ■ **Appreciating David McCullough** - *Page 4*

GEORGE McGOVERN (center), the former senator from South Dakota who ran for president in 1972, met with two of his supporters, Sen. Mike Morrissey and his wife, Joanne, at a reception in the Via Mattia restaurant during the Democratic National Convention. Morrissey, then just turned 18 years old, cast his first vote for McGovern against Richard Nixon.

City's 'Fiscal Health On Rise,' Says Phelan

Local Receipts Exceed Projections By $1M In Fiscal 2004

The city collected more than $1 million in local receipts than had been projected in fiscal 2004, according to Mayor William Phelan.

The mayor praised department heads and other city employees for their aggressive collection of monies due the city, and characterized the revenue figure as "a strong indication that the fiscal health of Quincy is most certainly on the rise."

Phelan's fiscal 2004 budget produced $43.3 million in local revenue, approximately $1 million more than was projected.

"This is the result of thoughtful, intelligent budgeting," said Phelan. "We were conservative in our estimates of local receipts, aggressive yet fair in our collections, and successful in generating fees in areas that have been flat for too long. The taxpayer deserves no less."

City, BFI, State Team To Clean Up Lot

The city, state and Browning Ferris Industries (BFI) partnered to clean up a state-owned lot at Furnace Brook Parkway and Hancock Street.

The city and BFI will maintain the lot under the Department of Conservation and Recreation's (DCR) "Adopt-an-Island" program.

"I want to thank BFI for their commitment to helping keep our city beautiful," said Mayor William Phelan. "The partnership between the city, BFI and state will allow us to keep this high-profile intersection maintained in the short term and beautiful in the long term. These partnerships allow us affordable ways to keep our city looking great."

The acre-sized lot is part of the DCR's Furnace Brook Parkway property. It sits next to a real estate office, across the street from the Quincy Armory.

The lot has been mowed and cleared of overgrowth. Flowers and ornamental shrubs will be planted there in the fall.

"I am committed to keeping our city beautiful," Phelan said. "My goal is that 'Planting Pride in Quincy' becomes a year-round mantra similar to the effect that 'Cleaner, Greener Quincy' has had. Working together with the residents, business community and state agencies, we can partner to create a beautiful city that we can all be proud to call home."

The city is one of 51 communities participating in this year's "America in Bloom" contest which judges communities on a series of aesthetic qualities to include tidiness, floral arrangements, community forestry and others. Communities throughout the United States, Canada, Europe and Japan are participating in this year's contest.

"This effort will continue long after the judges from 'America in Bloom' leave," Phelan said. "We are committed to keeping our city in the beautiful shape that it is in now."

Quincy Boy Divorces Dad Who Slew Mom

Patrick Holland is a free man today, having divorced, not a wife, but his father.

The 14 year old former Quincy youth was legally detached Monday from his father, Daniel, who is serving a life term in prison for killing his mother, Liz.

Patrick was 8 years old when his father fired eight shots into his mother in their Quincy home while Patrick slept in an adjoining room.

"It's like a big weight has been lifted off my shoulders," said Patrick, who has been trying to put his convict father out of his life for years.

Monday, as the case prepared to go to trial in Norfolk County Probate and Family Court, Daniel Holland gave up the fight and agreed to surrender his parental rights.

The teen-ager is now living in Sandown, N.H., with Ron Lazisky and his wife, Rita, close friends of Liz Holland, who have become his legal guardians.

Still to be settled is the status of Liz Holland's estate, which includes the house in Quincy that was sold five years ago for $162,000.

Liz Holland's father, Robert McCrocklin of Fairfax, Va., was named the executor of her estate, the size of which has never been divulged.

Driving Safety Topic Of Senior Seminar

The Council on Aging will present "Traffic Safety for Seniors — Staying Fit for Driving," a seminar Thursday, Sept. 9, at 10 a.m. at the Richard J. Koch Recreation Complex, One Merrymount Parkway.

An occupational therapist from Spaulding Rehabilitation Hospital will guide the elderly through learning the Registry of Motor Vehicles standards, some strengthening exercises and improving attention to details.

She will also touch on how cataracts and glaucoma can hinder your driving ability and explain the types of adaptive equipment can help and give some tips on keeping driving skills sharp.

Lynda Wilson On Dean's List

Lynda Wilson of Quincy was named to the Dean's List for the spring semester at Roger Williams University in Bristol, R.I.

FOOD THAT'S IN WHEN SCHOOL IS OUT

Kids age 18 and under can eat FREE meals this summer at these sites:

Monday - Friday
Now through August 20, 2004
11:00am to 1:00pm

Parker Elementary School (cafeteria)
148 Billings Road, N. Quincy

Lincoln Hancock School
300 Granite St., Quincy

Ward II Community Center
16 Nevada Road, Quincy Point

Snug Harbor School (shelter area)
333 Palmer Street, Germantown

Quincy Housing Authority
Bicknell Circle, Germantown

Sponsored by Quincy Public Schools

FOR MORE INFORMATION, CALL
617-984-8768

The Summer Food Service Program prohibits discrimination on the basis of race, sex, color, national origin, age or handicap.
Sponsored by the Massachusetts Department of Education

Best Burgers in Town

BREAKFAST
7 days a week
all day

Early American Restaurant
Since 1988
1054 Hancock Street, Quincy • 328-8225
Open Daily at 7am
HOUSE SPECIALTY - Our Famous Homemade Corned Beef Hash

GRAEBER, DAVIS & CANTWELL, P.C.
Attorneys At Law

PERSONAL INJURY
DIVORCE & FAMILY LAW
REAL ESTATE
CRIMINAL LAW
ESTATES & WILLS
ELDER LAW

617-745-6565
Call for a Free Consultation

Available 24 Hours, Seven Days a Week To Answer Your Questions
15 Cottage Avenue • 4th Floor • Quincy
With Offices In Quincy, Marshfield & Dennis

Mayor Pledges Tax Relief

Council's Budget Cuts Invalid, Says Solicitor's Office

By WILLIAM TRAYNOR

The city council's attempt to slash $2.8 million from the 2005 budget is invalid because the council acted improperly when it made a bottom line cut without specifying where the cuts would come from, according to the city solicitor's office.

But Mayor William Phelan pledged to find ways to provide tax relief for residential homeowners and work with the city council to implement budget cuts.

"Notwithstanding the solicitor's opinion, I will work to incorporate the council's cuts in a manner that is legal," said Phelan. He said the city is operating under his original 2005 budget proposal but "it can be amended to incorporate their (city council's) specified cuts."

In addition, Phelan said there are several options available that may help to offset the tax levy, including supplemental funding from the state, increased local receipts and new growth numbers.

"Our goal is to continue to reduce the tax burden and maintain the level of services the taxpayers are accustomed to," he said. "We will be successful in that goal this year."

In a letter to the mayor, Assistant City Solicitor Jay MacRitchie asserted that all of the council's budget cuts made last spring should be nullified because the assembly passed a bottom line cut that has been ruled invalid by state authorities.

As a result, the $213.1 million budget submitted by the mayor on May 17 should stand without any of the council's budget cuts, according to MacRitchie. The 45-day window for council action on the budget has expired, so councillors cannot retrace their steps and rectify the situation, he said.

"The council's failure to act on the budget item by item put the mayor's recommended budget into effect by default upon the expiration of 45 days from the mayor's submission of the budget to the council," MacRitchie wrote to Phelan. "The fact that the city council's finance committee made preliminary votes to reduce certain line items is of no consequence."

In the spring, councillors spent more than 25 hours debating the budget, eventually cutting $2.8 million. They made $700,000 in specified cuts before voting, 8-1, on an additional $2.1 million bottom-line number as it finalized the budget. Only Councillor John Keenan voted against the bottom line cut.

Phelan's fiscal 2005 budget contained several controversial items, including a consolidation of the city's E-911 service and vehicle maintenance departments, as well as the establishment of a Chief Financial Officer. Phelan agreed to drop the E-911 plan, and the council nixed the other issues during budget deliberations.

(Cont'd On Page 14)

MAYOR WILLIAM PHELAN with "America in Bloom" judges Art Ode and Diana Weiner and Frank McLaughlin, former member of the Forestry Department, who came out of retirement to help plant flowers around the city in the "Planting Pride in Quincy" beautification campaign.

YOUNGSTERS FROM THE Germantown Neighborhood Center welcomed "America in Bloom" judges Diana Weiner and Art Ode with song and dance in the lobby at City Hall Monday. Here they are singing "Road To Freedom." *Quincy Sun photos/Robert Noble*

ORECK®
3 PIECE COMBO OFFER
XL Upright Vac
Canister Vac
Cordless Iron
All 3 $299.99
CURRY HARDWARE ACE
Quincy 617-472-8250 • Braintree 781-843-1616

Without Heart & Soul it's Simply Four Walls and a Roof
At Marina Place, we understand it takes heart and soul to be different. We also understand that people change, and so do their needs. We make our programs flexible to meet your needs.
Come see how we're different.
Please call today to schedule a private tour and lunch!
617-770-3264
Ask about our Apartment Specials!
MARINA PLACE
Independent and Assisted Living
Pathways Program for the Memory Impaired
Four Seaport Drive • Marina Bay • Quincy, MA 02171
www.newtonseniorliving.com

Are you thinking of buying a house?

The South Shore is a great place to live, a great place to work, a great place to grow up and an all-around great place to be. If you're getting ready to buy a house here, Colonial Federal is a great place to get the money you need. Customers tell us all the time that they're "so glad a bank like Colonial Federal still exists." Friendly, independent and 100% local, we'll make it easy for you to get the mortgage you need for the house you want. And we're here for you after the closing too. If that sounds like the kind of bank you want to be with, come see us or call 617-471-0750.

30-YEAR FIXED RATE
6.18% APR
As of 07/21/04
NO POINTS! A GREAT RATE!

COLONIAL FEDERAL SAVINGS BANK
"Your neighborhood bank!"

QUINCY: 15 Beach Street 617-471-0750 • 1000 Southern Artery (Residents only) 617-479-1430
HOLBROOK: 802 South Franklin Street 781-767-1776
EAST WEYMOUTH: Middle & Washington Streets 781-331-1776 • www.colonialfed.com

Some additional facts: Annual Percentage Rate (APR) applies to 1-2 family owner-occupied homes. A 30-year loan would be repaid in 360 equal payments of $6.08 per $1000 borrowed. This rate is effective as of 07/21/04 and may vary by property type, loan amount, credit-worthiness and loan-to-value ratio. Other rates & terms are available. Please ask!

EQUAL HOUSING LENDER
Insured FDIC

The Quincy Sun

USPS 453-060
Published weekly on Thursday by
The Quincy Sun Publishing Co. Inc.
1372 Hancock St., Quincy, MA 02169
Henry W. Bosworth, Jr., *Publisher*
Robert H. Bosworth, *Editor*

40c per copy. $19.00 per year by mail in Quincy
$23.00 per year by mail outside Quincy. $28.00 out of state
Telephone: 617-471-3100 471-3101 471-3102
Periodicals postage paid at Boston, MA
Postmaster Send address change to
The Quincy Sun, 1372 Hancock St., Quincy MA 02169

The Quincy Sun assumes no financial responsibility for typographical errors in advertisements but will reprint that part of an advertisement in which the typographical error occurs.

Moments in time

THE HISTORY CHANNEL

• On **July 31, 1916,** Louise Smith, NASCAR's first female act, is born in Greenville, S.C. Known as racing's "Good ol' Gal," Smith raced various Modified, Sportsman and Grand National series events between 1946 and 1956, winning 38 races.

• On **July 26, 1942,** actor Gene Autry is sworn into the Army Air Corps on the air during his regular radio show, "Gene Autry's Melody Ranch." Autry served as an officer until 1945, when he resumed his show.

• On **July 30, 1966,** in the first televised World Cup soccer match, host-nation England beats Germany 4-2 in overtime to win the tournament final at Wembley Stadium.

• On **Aug. 1, 1971,** "The Sonny and Cher Comedy Hour" debuts. The hit TV show, featuring music and comedy routines, was set apart from other similar shows by the sarcastic banter between diminutive Sonny and his statuesque wife, Cher.

• On **July 28, 1976,** at 3:42 a.m., the worst earthquake in modern history occurs, flattening Tangshan, a Chinese industrial city with a population of about 1 million people. The earthquake, measuring between 7.8 and 8.2 magnitude on the Richter scale, killed an estimated 242,000 people.

• On **July 29, 1981,** nearly 1 billion television viewers in 74 countries tune in to witness the marriage of Prince Charles, heir to the British throne, to Lady Diana Spencer, a young English schoolteacher, in a grand ceremony at St. Paul's Cathedral.

• On **July 27, 1996,** in Atlanta, a nail-laden pipe bomb explodes in Centennial Olympic Park during the Summer Olympics. The bombing, which occurred during a free concert, killed a mother and injured more than 100 others, including a Turkish cameraman who suffered a fatal heart attack after the blast.

© 2004 King Features Synd., Inc.

QUINCY ANIMAL SHELTER
56 Broad Street, Quincy • 617-376-1349
quincyanimalshelter.org - fax 617-745-5736
ADOPTION HOURS
THURSDAYS 5:30 - 8:30 pm
SATURDAYS 10 am - 4 pm, SUNDAYS 11am - 2 PM
Adoption fees include initial vaccinations and Spay/Neuter as needed. 100% volunteer run, new volunteers always needed.
FOR LOST or FOUND ANIMALS call
CITY OF QUINCY ANIMAL CONTROL at 617-376-1364.
Volunteer Opportunities Available!
QAS is looking for responsible & reliable Volunteers to walk, train and socialize dogs, feed, play with and cuddle cats, join the Marketing or Fundraising Committees and much more.
Call QAS at 617-376-1349 or visit our website

DOGS Available for Adoption
BRAD: Staffordshire Bull Terrier/pit bull), 1 y. old. Experienced owners preferred.
LUCKY: Pit bull, approx. 10 y.o. Quiet home with adults and no other pets preferred.
ZENA: Pit bull, 6 y.o. Knows general obedience commands, but needs experienced owner. Home with no other pets preferred.
CASSIE: 2 1/2 y.o. Shepherd mix. Needs experienced owner.
ACE: 18 month old German Shepherd mix. Would do well in home with larger children and larger dogs, experienced owner.

AVAILABLE CATS
SETH: 2 y.o. black male, rescued as a stray.
SAMANTHA: 4 y.o. female, declawed. Best in adult home.
JENNA: SF, approx. 9 y.o., DSH, black with jade green eyes.
DEIDRE: DMH black and white spayed female.
PRINCESS: SF, 8 months old, Tiger with black on tip of tail. Do best in home with quiet environment and another cat to play with.
NEFERTITI: 12 y.o., calico female.
FIRST LADY: 10 y.o., longhaired beauty.
CLYDE: 3 y.o. male, FIV+. Should be an only cat or go with another FIV+ cat.
BRADY: 2 y.o., black haired male, well trained.
MADELINE: Beautiful calico - info to follow.
BROOK: Gorgeous green-eyed mix - info to follow.
OTTO: Handsome tiger - info to follow.
ANSAR & LIOR: ready to be adopted - info to follow.
JASMINE: 1 y.o. gray haired female. No other pets, please.
GINO: 2 y.o. black haired, male.
MILAS: 4 y.o. buffed colored declawed Persian.

Sunbeams

By Henry Bosworth

Appreciating David McCullough

Maybe someone already did it when I wasn't looking.

But if not, how about making David McCullough an honorary citizen of Quincy?

McCULLOUGH

It would certainly be a most deserving and nice way of saying thanks for all he has done spotlighting Quincy's history. And, giving of himself to the community.

His Pulitzer Prize-winning biography *John Adams* gave the Quincy-born second President the rightful stature and respect long overdue him and boosted Quincy as a must-see tourist stop.

You might say McCullough has been a sort of Quincy "Ambassador of Good Will" and a one-man Quincy Chamber of Commerce wherever he goes or speaks.

Historians usually have Adams walking in Thomas Jefferson's shadow. But McCullough has freed him from that shadow.

McCullough spent many hours and days here in Quincy at the Adams Mansion and library researching materials for his Adams biography published in 2001.

In the beginning, however, it was to have been a book about both Adams and Jefferson with maybe Jefferson getting top billing.

But as McCullough spoke at a Thomas Crane Library fundraiser in June, 2000 you got the idea that his research made him more an Adams fan. And apparently, he is. The book became Adams' biography, instead, with Jefferson in it.

"A man of extraordinary integrity and a life-long passionate patriot," McCullough said of Adams at the library that night. "He was a man of the people."

Although Jefferson wrote the Declaration of Independence it was Adams, McCullough stressed, who "drove it through Congress."

He also noted that it was Adams who nominated George Washington as commander-in-chief of the Continental Army, certainly the right man for the awesome job.

"And most importantly," McCullough added, much to the delight of the women in the audience, "John Adams was the husband of Abigail Adams."

McCullough reportedly can command up to $50,000 for a speaking appearance. But he did this one free to raise funds for the library.

To give you an idea of what kind of guy he is, he invited 10 guests but insisted on paying the $50 ticket price for each of them even though he was donating his time and talent.

McCullough captivates an audience with his facts and anecdotes he delivers in a folksy, down-to-earth manner that reminds you a little of Walter Cronkite. You could listen to him all night.

There was a $500 per person reception prior to his talk that night. Those attending were invited to take home one of his two books: his first Pulitzer Prize-winner *Truman* or *Mornings on Horseback*, the story of Theodore Roosevelt.

And each got to meet McCullough who graciously took the time to chat with them and to autograph the book they had chosen.

Each received a personalized inscription. No quick scribble and "who's next?" assembly line.

McCullough and I discovered we had something in common: we both still use an old Royal typewriter despite this modern world of computers and wireless gadgets.

I selected *Mornings on Horseback* because I already had the *Truman* book. And I treasure McCullough's autograph and inscription:

"For Henry Bosworth with best wishes, distinguished by the fact he still uses the greatest of all typewriters, The Royal. (And so do I.")

He later similarly inscribed my copy of *John Adams*.

McCullough, who is 71 and lives in West Tisbury on Martha's Vineyard, enjoys coming up to Quincy especially to participate in an Adams event. It's like his second home.

He was here a couple of weeks ago as a co-host and speaker at the "John Adams Independence Forever 2004 Teacher Institute" at the Adams National Historical Park.

Twenty-eight public school teachers – most of them from Quincy and the South Shore – got to hear McCullough and other scholars speak on Adams' role in history. And to get a feel for that time period examining papers and letters and visiting the Adams Mansion and the John and John Quincy Adams birthplaces.

McCullough had a disturbing observation for them:

"We are faced with a problem in this country of a growing number of young Americans who are historically illiterate. What they don't know is staggering and it's not their fault, it's ours."

Thanks to the institute, the 28 teachers will return to their classrooms better equipped to face and help solve that problem.

McCullough called the Adams National Historical Park supervised by Marianne Peak one of the most significant historical sites in the country.

PEAK

"What you see here is the real thing – the way it really was."

The Adams family, which chronicled events of their time in letters, was perhaps the most important to American history, he added.

I had a chance to chat with McCullough after the program.

"Are you still using your Royal?" I asked.

"I certainly am," he replied. "It's right over there in my car" (pointing in the direction.)

"I'm still using mine, too," I told him.

"It's still the best typewriter of them all," he added.

The only difference, though, is that he gets Pulitzer Prizes out of his. The best I can do is Sunbeams.

But, getting back to that honorary Quincy citizenship, how about it?

Or, maybe a little statue.

Farms, Gardens To Be Hailed As Environmental Treasures

The Farmers' Market and the Park Department will co-sponsor a month-long free celebration of "Local Farms and Gardens as Environmental Treasures."

Between 5:30 and 7:30 p.m., Tuesday, Aug. 3, Don Fay will provide free tours of his organic flower, vegetable and fruit garden at 5 Janet Rd., Wollaston, and will share his 70 years of gardening experience.

At 2 p.m. Friday, Aug. 6, Anneli Johnson, founder of the Quincy Farmers' Market, will lead a tour of the market in the Hancock Parking lot and introduce the farmers.

For a full schedule of events and for more information, call 617-376-1254.

Scenes From Yesterday

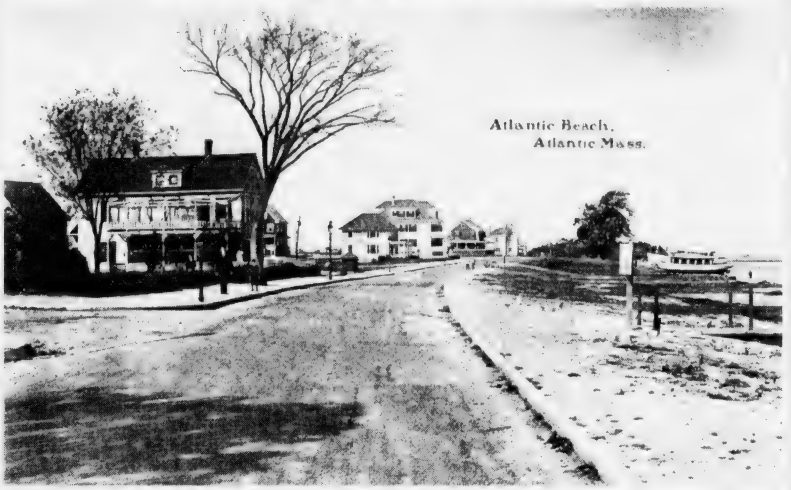

THIS IS A 1914 POSTCARD view of Wollaston Boulevard from the end of Atlantic Street looking north. The road was only a few years old and little used by automobiles at the time. Before the road was built this was one of only a few sections along this shore that could be used as a beach, the rest was marshland. On the right is the entrance to the pier known as Moswetuset Landing used to access floats for boats beyond the mudflats. All the houses shown here at still in place but today the roadway is rarely seen without cars. To contact Tom Galvin, e-mail tmgalvin@verizon.net

From the Collection of Tom Galvin

READERS FORUM

Charlie Sweeney Deserved Respect Of A Grateful Nation

Last week I attended the funeral for General Charles W. Sweeney. Charlie was larger than life and I was lucky enough to call him my friend for the last 15 years.

I sat with Leon Piatelli, one of Charlie's closest friends. Leon was a Seabee who was stationed on Tinian Island in August 1945; a great man in his own right. I also sat with Gerald Ridge and Mike Verrochi, both important local businessmen, who with Leon sat on the Board of Directors of USTrust with Charlie. Bob McAlear, former vice chairman of USTrust, was also there.

The crowd of folks who attended Charlie's funeral at St. Agatha's Church (and it was standing room only) also included a number of Air Force personnel and Massachusetts State Police. These wonderful men and women saluted Charlie's casket as it came and went from the church.

As crowded as it was, I was very disappointed that no one from the Governor's office, nor either of our esteemed Senators (who I am sure were in town for the upcoming DNC) was apparently in attendance.

Charlie deserved the respect of a grateful nation and I hope our politicians noted his passing with personal notes to the family if they could not find the time to attend his funeral.

Rest well, mighty warrior.

David Kilnapp

Supports Mayor Phelan In Budget Dispute With Council

In the dispute between Mayor William Phelan and the Quincy City Council, two letters appeared in *The Quincy Sun*, both of which sided with the city council.

As for the city council, for the last 30 years plus, I have repeatedly voted for every one of them, and never regretted my votes, in spite of the fact that, occasionally, I disagreed with them. I wish I could say the same about President George W. Bush.

I have high regards for Frank McCauley and Dan Raymondi. Michael D'Amico had no rivals in the entire Quincy history. He was three years older Genghis Khan and three years younger than Alexander the Great when he started his political career. Confidentially speaking, although he is a newcomer to the city council, Joe Finn is a number one on my list.

I did not vote for Mayor William Phelan. The reason is I knew nothing about him. Former Mayor James Sheets was my ward councillor and my state representative and my mayor for many years.

If the city budget needed reduction, the city council should have recommended how to do it, rather than pass the buck to the mayor so that he would be blamed for the reduction. That attitude is not fair, not just and even not politically useful.

Therefore, I give my vote to Mayor Phelan without reservation or apology. Because I stand for liberty and justice for all.

Michael Jovanovic
Town Hill Street

Rep. Ayers Pushing Bill For Family-Run Councils In Nursing Homes

Rep. Bruce Ayers is co-sponsoring legislation that strengthens the ability of family-run councils to advocate for nursing home residents.

Ayers originally co-sponsored House Bill 4577, an Act to Encourage and Maintain Family Councils in Nursing Homes, and was instrumental in its success.

The new bill expands upon existing federal legislation enabling family-run councils to meet, independent of facility staff, within nursing homes. The bill further empowers both families and friends of residents to advocate for and on behalf of all nursing home residents.

Awareness and support for family-run councils is growing in the United States. Massachusetts is the third state after California and Maryland to pass a family-run council law. Similar efforts are underway in New York and, on a national level, the National Citizens Coalition for Nursing Home Reform (a non-profit consumer advocacy group) recently included mentoring family-run nursing home councils as one of its initiatives.

SUBSCRIPTION FORM

FILL OUT THIS SUBSCRIPTION BLANK AND MAIL TO

The Quincy Sun

1372 HANCOCK STREET, QUINCY, MA 02169

NAME _____

STREET _____

CITY _____ STATE _____ ZIP _____

CHECK ONE BOX IN EACH COLUMN

[ ] 1 YEAR IN QUINCY $19.00

[ ] 1 YEAR OUTSIDE QUINCY $23.00 [ ] CHECK ENCLOSED

[ ] 1 YEAR OUT OF STATE $28.00

Quincy's Yesterdays

Mayflower II Sloop Lands At Squantum

This Week
1958
46 Years Ago

The Pilgrim shallop (sloop) from the Mayflower II landed in Squantum this week as part of the recreation of the 1621 visit by Myles Standish.

Starting in Provincetown, the 115-mile sail retraced stops of the original shallop. Edward Rowe Snow, maritime author, served as captain, acting the part of Myles Standish. The 10-man crew included descendants of the Pilgrims as well as William Forbes, commodore of the Squantum Yacht Club, and Charles Craig of Quincy.

Fred Begfors, Jr., of Sycamore Rd., hosted a clambake for the crew following their sail.

PENNY SAVERS CROWD QUINCY POST OFFICE

Frank Anselmo, superintendent of the Quincy Post Office, said that they handled 100,000 more pieces of mail than average in one day, in advance of the increase in postage from three to four cents.

The new first class rate included mail to Canada and Mexico. The new postcard rate was three cents with first class mail costing seven cents.

46 ACRES AT BASE DECLARED SURPLUS

Mayor Amelio Della Chiesa and representatives of Boston Edison met with officials from the General Services Administration (GSA) concerning the use of 46-acres of land at the old Squantum Naval base. Two 26-acre plots were declared surplus, one on the northeastern side, the other on the southwestern.

Both plots were recently inspected by the mayor and DPW Commissioner Charles Herbert, Planning Director Regis Harrington and Councillor William Ellis. The mayor said that the city had interest in the southwestern land for recreation uses. As for the other plot, he said that the city would give the Edison Company the chance to combine it with other land it had purchased to build a generating plant.

"I would not like to do anything to interfere with the company's plans to develop its property," the mayor said.

QUINCY-ISMS

Some 275 sailboats were signed up for Quincy Bay Race Week regatta, the largest number in its history. More than 100 power boats were expected in the annual Marine Parae for power cruisers. Edward Speris of Wollaston, past commodore at SYC, was president of QBRW. . . Mrs. Kathleen Chappell, a secretary in Edward Lewis' office, filled in for vacationing Violet Pace in the mayor's office. . . Police resumed dragging at Lower Fallon Quincy for the body of a man from Suomi Rd. Captain William McIntyre, head of the bureau of investigation, said skin divers would be called in to supplement the dragging operations. . . Chairman of the License Board, Fire Chief Thomas Gorman, announced that the license of the Pirates' Cove located on the Neponset River was revoked. . . Patrolman Robert Edgar and Paul Nestor helped evacuate the occupants of 20 Fenno St. in an early morning fire. . . Twin girls were born at Quincy City Hospital to Mr. and Mrs. Michael Curley of Park St. . . Carl Hill joined the law office of Frederick Sheehan at 1245 Hancock St. . . Councillor David McIntosh was expected to contest the Republican nomination for state representative against Arthur Jaffe and John Brownell. . . The Round Table group at Ship's Haven hosted an informal 57th birthday party of Mayor Della Chiesa. On hand were George D'Angelo, William O'Connell, and Waldo Fraser. . . Bola Youngquist of QYC was a top contender in the 210 class sailing competition. . . Irving Boyes was blood donor chairman for the Quincy Red Cross. . . The city's municipal department heads' annual clambake was at Mason's Point. . One hundred and seven people made their first communion at St. Boniface's; Rev. McHale was pastor. . . Mr. and Mrs. Frank Morrell of Huntress St. celebrated their 30th anniversary at a reception at the Rock Island Cove clubhouse. . . Joan Desmond of Grogan Ave. was ticket chairman for the QHS Class of '53 reunion. . . Bill and Dick Smart's Lobster Kettle on Southern Artery sold six lobsters for $5.95. . . Atty. Dace Moore of Ellington Rd. was named coordinator for Peabody for Attorney General. He dropped out of the race for state senate to devote more time to the Peabody campaign. . . Lydia Volpe was engaged to John Taglieri.

CORRECTION

Due to a typographical error, last week's Quincy's Yesterdays column incorrectly gave 1953 as the year General Douglas MacArthur visited Quincy. The correct year was 1951.

Arts & Entertainment

Mayor's Garden Party Helps Tourism Effort

More than 200 people attended the third annual Mayor's Garden Party last week to benefit Quincy's tourism effort.

The fundraising event, hosted by Mayor William Phelan, was held at the Adams National Historic Park.

Phelan thanked everyone who attended and participated in the event.

"It was a fantastic evening in one of Quincy's most beautiful locations," he said. "I hope that we can continue to get behind the efforts to develop tourism into a valuable economic development tool for the City of Quincy."

The garden party preceded a free public concert by the Boston Landmarks Orchestra on the lawn at the Beale Estate. More than 300 people attended the concert, which was sponsored by the State Street Corporation. Conductor Charles Ansbacher led the orchestra.

"I want to thank Marianne Peak and her staff at the National Park Service for maintaining this treasured location in a beautiful manner," said Phelan. "I want to thank State Street Corporation for their continued generosity. And I would like to thank Siro's and Eating Up the Coast for their continued support of this event."

Proceeds from the garden party will benefit Discover Quincy, the city's newest tourism agency. Discover Quincy has recently produced and distributed a new marketing brochure, established a Quincy tourism website and hired a new executive director to run the city's tourism efforts on a daily basis.

"We continue to move forward with tourism efforts in Quincy," said Phelan. "We have so much to offer and I look forward to showcasing our beautiful city and recognizing the economic benefits that tourism can bring."

Tracey Fay Mount Ida Grad

Tracey Fay of Quincy recently graduated summa cum laude from Mount Ida College in Newton with an associate degree in funeral service.

TWO CONGRESSMAN, Steve Lynch (left) and William Delahunt, join Mayor William Phelan at the Mayor's Garden Party at the Adams Mansion site.

SUMMER HATS ADDED an appropriate touch to the Mayor's Garden Party at the Adams Mansion. From the left are Hank Dondero, Adams Family members Elizabeth Adams Weaver, Suzanne Boylston Adams and Joanne Dondero.

BOSTON LANDMARKS ORCHESTRA presented a free public concert on the lawn of the Beale Estate next to the Adams Mansion following the Mayor's Garden party.

Discover Quincy/Trish Bossart photos

The Original Joseph's Catering, Inc.
formerly at Dot Foster
Catering for all occasions
PARTY FOODS: PICK UP OR DELIVERY
Over 35 years of food experience
Tel: 617-479-9817 ~ Fax: 617-773-8174

The Fours Restaurant
Relaxed Dining In A Casual Atmosphere
Full Menu Served Daily Until Midnight
Gift Certificates Always Available
Beautiful Private Function Room
For All Your Special Gatherings
"The Fours is Gourmet Greatness" so says the Phantom Gourmet
15 Cottage Avenue in Quincy Center
located in the Hancock parking lot across from the courthouse
617-471-4447
FOURS
www.thefours.com
166 Canal Street in Boston
Located near North Station across from the Fleet Center
617-720-4455

Club 58 & Shooters
THE SOUTH SHORE'S BEST NIGHT LIFE www.CLUB58.com

EVERY TUESDAY	EVERY WEDNESDAY	EVERY THURSDAY
Live Wire Lounge Live Music by FIVE TO THE FACE Free Pool 8-12 No Cover	Open Mic Blues Jam Hosted by SHOVELHEAD Free Pool 8-9 No Cover	D.J. KM & D.J. Bird Hip-Hop, Old School & 80's Local Bands & Hip-Hop Acts Free Pool 8-9 No Cover Most Nights
EVERY FRIDAY	**EVERY SATURDAY**	**EVERY SUNDAY**
Get Some Fridays With The Freaka's D.J. Chris & D.J. John Old School, 80's, Hip-Hop Everything In Between	Sin Spin Saturdays Various Guest D.J.'s Top 40, 70's, 80's, 90's Old School & Classics No Cover 8-9	Red Hot Entertainment presents Red Hot Karaoke Free Pool 8-9 No Cover

58 ROSS WAY (BEHIND 1515 HANCOCK ST.) QUINCY CENTER | 617-471-7788

Quincy Arts Fest
September / 18th, 19th 2004
ALL ARTISTS Get your Call for Entries!
CASH prizes in all media, for grades K thru 12 and adults, for juried and members show. • *Sponsored by:* The Quincy Art Association and Quincy Park and Recreation Department. • For an entry form with every instructions, fill out and mail to: **Quincy Art Association, 26 High School Ave., Quincy, MA 02169**
Name: Youth or Adult:
Address:
Phone:
Send before August 5, 2004

SOCIAL

'Church Mouse' Luncheons Unite Faiths In Wollaston

The fourth annual series of Church Mouse Luncheons, dedicated to "Understanding My Neighbors' Faith," will be held on four Tuesdays in August at the Wollaston Congregational Church.

The luncheons, scheduled to be held from 12 to 1:30 p.m., will bring together clergy and lay persons of different religions to speak on "Artistic Expressions of Faith."

August 3 - Steven Walker, subdeacon of the Eastern Orthodox Church and Andover Newton Theological School artist in residence, will speak on "Images from the East: The Role of Iconography in Worship."

August 10 - Heather Ramsey, a student at the Andover Newton Theological School will discuss liturgical dance and George Kyller, president of the Voice of the Faithful at St. Albert the Great Church in Weymouth, will speak.

August 17 - The Rev. John Maharias of the Greek Orthodox Church in Cohasset will speak and the theme of the day will be liturgical drama.

August 24 - Cantor Pharrel Wener of Temple Beth Am in Randolph will speak and Sheryl Mann will make a presentation on gospel music.

The cost is $5 per luncheon and reservations are not required.

However, child care is provided only by advance notification. Call the church office at 617-773-7432 at least one day prior to each luncheon.

The "signature mascots" of the annual Church Mouse Luncheon — chocolate mice made by the luncheon committee — will be prominently displayed as will the stuffed mice dolls used as door prizes.

The Church Mouse Luncheons grew out of a vacation visit to England by Phyllis and David Winslow who came across a simple church luncheon that welcomed visitors to Salisbury Cathedral.

Phyllis Winslow and the Rev. Mary Louise Gifford, pastor of the Wollaston Congregational Church, adopted the practice, inviting the community to explore the various faiths in an informal setting.

The luncheons were held at the Union Congregational Church of Weymouth and Braintree in the first two years and moved to the Wollaston church in 2003.

'SIGNATURE MASCOTS' of the Church Mouse Luncheons at the Wollaston Congregational Church are displayed by the women who made them. Left to right, front row, Jo Costello, Phyllis Winslow, Evelyn Montgomery, Karen Scoglund; back row, Lois Root, Sue Hurlebaus, Carolyn Gray.

CHURCH MOUSE DOLL, handmade by Olga Bailey of Weymouth, are door prizes at the Church Mouse Luncheons held at the Wollaston Congregational Church in August to bring together neighbors of different faiths. *M. L. Gifford photos*

Evelyn McInnes Graduates Lexington Christian Academy

Evelyn McInnes graduated from Lexington Christian Academy in Lexington.

The daughter of Mr. and Mrs. William Eaton of Quincy and Dr. Thomas McInnes of Pollesville, Md., she was inducted into the National Honor Society in her junior year and received the Academic Excellence Award from Headmaster Dr. J. Barry Koops.

She served as class chaplain and was honored with the Gilbert Service Award and the Drama Award. She was on the Helping Our World Executive Board and played varsity lacrosse.

She served her senior internship with Merrymount Elementary School and will attend Lancaster Bible College in the fall.

Mary Mercurio On NU Dean's List

Mary Mercurio of Quincy was named to the Dean's List for the spring semester at Northeastern University.

DAVID'S RARE COINS
137 BEACH ST., WOLLASTON
617-479-7434
Tuesday – Saturday
10:30am – 3:30pm
All books & albums – 20% off during July

CRABTREE & EVELYN
~ fragrance of the month ~
Goatmilk Hand Therapy
FREE 1.7 oz. tube
with any $40 purchase of C & E products
Retail Value $6.50 – while supply lasts
ABIGAIL'S CROSSING
1360 Hancock St., Quincy • 617-472-5667

Hairplace One
Est. 1972 by Russell Affsa
A Quincy Tradition...
A Full Service Hair Salon
Now Open until 7pm on Tuesdays
Creative & Fashion CONTACT
Now Featuring Hair Extensions by Kenneth
Corner of Hancock, Chestnut Sts., 1 Maple St., Quincy
Hours: Mon & Fri 9-5, Tues 9-7, Wed & Thurs 9-8, Sat 8-5
617-472-1060 visit our website at www.hairplaceone.com

BRIDAL DIRECTORY
FLORISTS
ALMQUIST FLOWERLAND
GARDEN CENTER, FLORIST & GIFTS
Elegant Arrangements Living Beauty
326 FRANKLIN STREET, QUINCY • 617-479-2020
Quint's House of Flowers
Family Owned & Operated since 1919
761 SO. ARTERY, QUINCY
617-773-7620
STEMS FLORAL DESIGN
Specializing in Unique CUSTOM DESIGNED WEDDINGS
555 Hancock Street, Quincy 617-770-9090
Flowers By Helen
Flowers for all Occasions • Specializing in Weddings
617-471-3772
Nationwide Wire Service
Credit Cards Accepted by Phone
367 Billings Rd.
Wollaston
JEWELRY
LeCOLSON Fine Jewelry
Quality and Integrity a Tradition
The Coletti Family: Al - Dave - Mark
795 HANCOCK ST., (Hancock & Clay Sts.) 617-786-7942
July Birthstone is Ruby · Handicapped Accessible
JUSTICE OF THE PEACE
DENIS F. TARDO
JUSTICE OF THE PEACE
617-905-7254
RELIGIOUS ITEMS
Unity Candles
Rosary Beads
RELIGIOUS ARTICLES
CREEDS CROSSING
BOOKS • GIFTS MUSIC • BIBLES
25 BEALE STREET
Mon - Sat 9:30am -6:30pm
WOLLASTON
(617) 471-0990
MUSIC
Caroline Calabro Hughes
FLUTIST
Music for Weddings, Receptions and Ceremonies
617-770-9703

Jimmy Tran, 14, Paints Mural For Peace Corps

For a painter with talent but limited experience, 14-year-old Jimmy Tran of North Quincy is starting high up on the artistic ladder.

Jimmy's 4-by-6-foot mural done in acrylic paints, depicting the work of the Peace Corps around the world, will be unveiled in a ceremony marking the 43rd anniversary of the Corps in September.

Prior to taking on the task of turning out the mural, he had never worked on such a large scale before, had little experience working with acrylics and did not known much about the Peace Corps and its programs.

"Jimmy is an excellent, motivated student who enters almost every poster contest," said Angela Miller, his art teacher at North Quincy High School where he is a sophomore.

"When I got information about the Peace Corps mural, Jimmy was the first student that came to mind."

The mural was proposed by Peace Corps Regional Manager James Arena DeRosa who invited all high school art students to submit a draft and concept mural that embodied themes and history of the Peace Corps.

Through extensive research, Jimmy learned all he could about the 43-year-old federal agency, the regions where Peace Corps volunteers served, the agency's history and a good deal of cultural geography.

"Jimmy learned how to use acrylic paint like an expert," said Miller. "By the end of this mural, Jimmy painted with as much ease as when he uses colored pencils and other art materials."

Jimmy comes by his talent naturally. His mother is also an artist and works as a professional photographer. Jimmy was born in Saigon, Vietnam, and has been a dedicated art student through the Lincoln-Hancock and Sterling Middle Schools.

"The best part of this project was the research, a lot of hours and a lot of learning about different people and cultures all over the world," said Jimmy.

The first group of Peace Corps volunteers, a concept started by President John F. Kennedy, began training in September, 1961.

JIMMY TRAN explains his vision for the mural to James Arena-DeRosa, director of the Peace Corps New England region; and North Quincy High School art teacher Angela Miller.

HOLDING THE COMPLETED mural are Jimmy Tran and teacher Angela Miller.

LOOKING OVER the completed mural are (from left), North Quincy High School Assistant Principal Pamela Mateu; Peace Corps New England Regional Director James Arena-DeRosa; art teacher Angela Miller; artist Jimmy Tran, and North Quincy High School Principal Louis Ioanilli.

Marie Curry Annual Walk Kick-Off Meeting Aug. 5

The Marie Curry Walk Committee will host an informational breakfast meeting for prospective team leaders Thursday, Aug. 5 at 7:30 to 9 a.m. at Quincy Medical Center, 114 Whitwell St., Quincy.

Volunteer team leaders are needed to recruit friends, family and co-workers to participate in the seventh annual Marie Curry Walk to be held Sunday, Sept. 19 at Pageant Field in Merrymount Park in Quincy.

The benefit walk raises funds to provide free breast cancer screenings and breast cancer services at Quincy Medical Center for women who are uninsured or have inadequate health coverage.

To register or for more information, call Amy Klotz at 617-376-5493.

18 Residents On Curry Dean's List

Eighteen Quincy residents were named to the Dean's List for the spring semester at Curry College in Milton.

They are Kelly Ann Doolin, Erin E. O'Connor, Carol A. Conte, Kristi Suzanne Coyne, Nicole A. Fabrizio, Jennifer Helen Hall, Kristen M. Jones, Kristopher Matthew Kamborian, Catherine Ann Klem.

Matthew Thomas Manceuso, Sarah Mae O'Neil, Amanda P. Palmer, Veronica L. Palmer-Segal, Kristin Marie Sheridan, Julie Anne Beers, Melissa Skye Hogle, Paul R. Wise, Ngoc-Bich Thi Tran.

ALWAYS BUYING
NEW & OLD
TAJ
COINS
and
STAMPS
9 Maple St.,
Quincy, MA 02169
479-1652
Complete Line of Supplies
Free Estimates

DANCE SUPPLIES
IN BRAINTREE
WE HAVE SUPPLIES FOR
Ballet, Tap, Jazz, Gymnastics
Skating, Irish Step & Cheerleading
Danskin, Capezio, Bloch, Mondor & more
Children & Adult Sizes
KAREN'S KIDS STUFF
84 HANCOCK ST., BRAINTREE 781-843-1871 WWW.KARENSKIDSSTUFF.COM

The Boardwalk Event Series Presents
The 9th Annual
ARTS AFFAIR
ON THE BOARDWALK AT MARINA BAY
Saturday, Aug. 7th, 10am - 8pm
Judging: 10:00 am - Noon • Awards Presentation : 2:00 pm
Sunday, Aug. 8th, 10am - 5pm
View hundreds of works of art on display by members of nine local art associations
Live Artist Demonstrations
Open FREE to the public with plenty of FREE parking!

In Stitches
Register now for
Fall Sewing Classes!

Weekly Classes for Ages 6-13
Have fun making your own clothes! Learn basic sewing skills that will last for a lifetime. Classes begin August 30, 2004
Also Available
Hand sewing classes for ages 5-6
Call now for info and registration.
617-770-1267
Hurry! Space is Limited!

A Welcome Message for Our Abington Savings Bank Customers.

It's official—Abington Savings Bank is now Sovereign Bank. And on behalf of everyone at Sovereign, we'd like to extend a warm welcome to our new Abington Savings Bank customers and team members.

Friendly faces. Personal service. Hometown atmosphere. That's what customers have enjoyed at both Abington Savings Bank and Sovereign. And we want to reassure you that you'll continue to get that from Sovereign.

You'll find that many of the same great folks you've banked with at Abington Savings Bank are still here with us. So even though you may be new to our bank, our people already know you by name. And they're ready to give you the same personal attention you've come to expect.

At the same time, you'll have a broader choice of products and services to help you achieve both your personal and business financial goals. You'll enjoy expanded access to more than 275 Sovereign Community Banking Offices in New England—over 550 throughout the Northeast—plus the convenience of nearly 1,000 Sovereign Bank ATMs. And for those of you who vacation at the Cape or the Islands, you'll be happy to know that you'll have easy access to Sovereign ATMs there too! Plus, beginning July 26, 2004, you'll also enjoy no-fee access to CompassBank and Nantucket Bank ATMs for withdrawals.

Most importantly, we want you to know that Sovereign Bank is here to listen to your money issues and find the right solutions for you. We know that money is important to you. It's what enables you to do the things you want in life. And we want to see you prosper.

Once again, welcome to all our Abington Savings Bank customers. We're glad you're with Sovereign, and we look forward to serving you.

John P. Hamill
Chairman and Chief Executive Officer
Sovereign Bank, New England Division

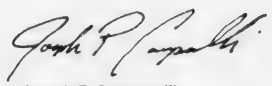

Joseph P. Campanelli
President and Chief Operating Officer
Sovereign Bank, New England Division

Sovereign Bank

For personal banking solutions, call **1-877-SOV-BANK (768-2265)** For business banking solutions, call **1-877-768-1145** or online **sovereignbank.com**

Quincy Legion Presents Awards To Four Local Students

Four eighth grade graduates were recently recognized for their outstanding service by the Quincy American Legion.

Marita MacKinnon and Stephen McCormack of the Point/Webster Middle School and Jennifer Caley and Alex Brean of the Central Middle School received awards and lapel pins in recognition of their courage, honor, leadership, patriotism, scholarship and service.

Point/Webster Principal James McGuire and Central Principal Frank Santoro chose the recipients.

Wendy Lee Eng, an Auxiliary member of the American Legion Post 95 and daughter of the late Robert Leo Eng, past state commander and chairman of the Awards Committee, addressed each ceremony on behalf of Commander Robert Loughran. Post 95 member Joseph Brooker read the qualities of recognition before Ms. Eng presented the awards and lapel pins.

In honor of her father's dedication to the program, Ms. Eng will carry on the tradition of presenting the American Legion School Awards on behalf of Post 95.

POINT/WEBSTER MIDDLE School Students Marita MacKinnon and Stephen McCormack recently received the American Legion School Awards from Quincy Post 95. The students were presented certificates and lapel pins for their courage, honor and service. Pictured with them are Post 95 member Joseph Brooker (left) and Wendy Lee Eng (right), daughter of the late Robert Leo Eng, past state commander and chairman of the Awards Committee.

CENTRAL MIDDLE SCHOOL students Alex Brean (left) and Jennifer Caley also received the American Legion School Awards from Post 95. Pictured with them is Quincy Post 95 member Joseph Brooker.

Steve Harold Reception Aug. 5

A campaign reception for Steve Harold, candidate for Norfolk County Commissioner, will be held Thursday, Aug. 5.

The event will be at his home, 45 Unity St., from 5:30 to 8:30 p.m. Suggested donations are $50, $100, $150 and $200.

Political Advertisement

hair
color
wax
facials
cosmetics
manicures
pedicures

Searching for a new look...

Aura
SALON
1155 Hancock St., Quincy, MA 02169
617-773-2142
Ample Parking on rear Walk-ins Welcome
Tues-Thurs 9-9, Fri-Sat 9-5

PERLMAN & WING L.L.P.
A FULL SERVICE LAW FIRM
• Personal Injury • Criminal Law
• Real Estate • Wills/Trusts
• Divorce • Corporate
MAX D. PERLMAN J.P. WING
617-376-8500
20 Whitney Road Quincy
Conveniently located near Quincy Center (T)

Ask About Our Short Stay Program

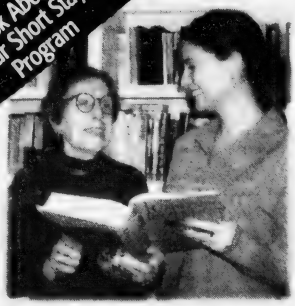

Allerton House at Hancock Park resident Hilde Volpi, with Christine Martin, Director of Resident Services.

"The staff here is wonderful. They make me feel right at home."

It's all about peace of mind at an Allerton House Assisted Living Community. Here you'll discover a new kind of independence, built around a real home, new friendships and a caring staff.

It's a place where people who value their independence, depend on us. It's a choice you can feel good about.

Call us today for a tour, and visit us online at www.welchhrg.com/allertonhouse

Allerton House
Assisted Living Communities

ALLERTON HOUSE AT THE VILLAGE AT DUXBURY
DUXBURY
781-585-7136

ALLERTON HOUSE AT HARBOR PARK
HINGHAM
781-749-3322

ALLERTON HOUSE AT CENTRAL PARK
WEYMOUTH
781-335-8666

ALLERTON HOUSE AT HANCOCK PARK
QUINCY
617-471-2600

Owned and managed by Welch Healthcare and Retirement Group, a trusted family name in senior services for over 50 years.

"O' – No! Vote MC!!"

TONY MCDONNELL
Your next ELECTED Register of Deeds

Did You Know?
A declaration of a homestead filing fee is only $35.

Preserving history, documents & plans will be my full time job!

ELECT TONY MCDONNELL
2nd Name on BALLOT ON SEPT. 14 2nd Name on BALLOT

Paid for by The Committee to Elect Tony McDonnell, 15 Putnam St., Quincy, MA 02169; Allison Lamie, Treasurer, 617-479-7037; Email: mcdonnellrealty@aol.com

Neighborhood Housing Services Homebuyer Workshop Saturday

Neighborhood Housing Services of the South Shore, in collaboration with Citizens Bank, will hold a First-Time Homebuyer Workshop Saturday, July 31, from 9 a.m. to 4 p.m. at Citizens Bank, 1200 Hancock St. (lower level), Quincy.

All potential first-time homebuyers are encouraged to attend. Participants will have the opportunity to be pre-qualified by a lender.

Topics covered include mortgage options, legal aspects of the homebuying process, how a home inspection works and other presentations from real estate professionals. Participants must complete the workshop to qualify for grant programs.

Prior to attending a First-Time Homebuyer Workshop, all participants must attend a free Introductory Session, where they will have an opportunity to evaluate their credit history and determine their level of mortgage readiness. It's strongly suggested participants obtain a current copy of their credit report.

The next Introductory Session will be held Thursday, July 29, from 6:30 to 8:30 p.m. at Citizens Bank, Quincy. Call in advance to register or discuss dates of future workshops.

There is a $10 fee per person for the First-Time Homebuyer Workshop to cover the cost of materials. Breakfast and lunch will provided. Advanced registration is required.

Call 617-770-2227, ext. 31, or visit www.neighborhoodhousing.org.

Teen Help Sought To Avert Suicide

The Samaritans of Boston, citing suicide as the leading cause of death from people ages 14 to 24, are seeking teen volunteers ages 15 and older to staff their peer support hotline afternoons and weekends.

The free and confidential hotline serves teens in despair who are struggling with loneliness, depression or suicidal feelings and need to talk with someone who will really listen.

Volunteers should call the Samaritans at 617-536-2460 or visit www.samaritansofboston.org.

Morrissey Fundraiser Set For Aug. 5

Senator Michael Morrissey will host a Summer Barbecue Thursday, Aug. 5, from 6 to 9 p.m. at WaterWorks, Marina Bay.

Suggested donation is $20 per person. For tickets and information, call 617-376-0900.

Friendly Visitors Sought For Seniors

The Quincy Council on Aging is seeking volunteers to call on the elderly who live alone and would welcome a friendly visitor.

Call the COA at 617-376-1508 and ask to speak with the program coordinator.

The Council is mandated by law to do background checks on all volunteers.

YANKEE CANDLE
Fragrance of the month
July Scent... OCEAN WATER
25% OFF
ABIGAIL'S CROSSING
1360 Hancock St., Quincy • 617-472-5667

Fine Spices China Bistro
Authentic Chinese Cuisine
on the healthier side
Delicious Luncheon Specials Daily
Karaoke Daily 9pm to 1am
Hours:
Dining Room
Mon-Sun: 11:30am-11:00pm
Lounge:
Daily: 4:00pm-1:00am
Full Liquor License
Projector Screen
1250 Hancock St., Quincy Center
Validated parking at rear of building
617-847-6998
Fax:617-984-0990

Local Band.
Wedding and Anniversary Rings
A stunning selection of shapes and sizes, gold, platinum, white gold. Experience our promise of beauty, quality and always the best price.
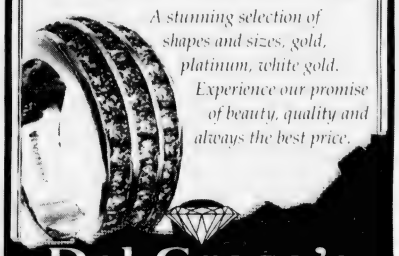
Del Greco's
FINE JEWELRY
399 Washington St., on Rte. 53 Weymouth
781-337-5069 • Located off Rte. 3, Exit 16A to Rte. 53N
Hours: Mon, Tues, Wed, Fri 9:30-5:30, Thurs 9:30-7, Sat 9:30-2, Sun closed

THE HOLY GROUND
RESTAURANT & BAR
1600 Hancock Street, Quincy • 617-773-4334
Kitchen Open 10am-10pm
Lunch & Dinner Specials Daily • Breakfast All Day!
VOTED 'Best Pub Grub' by The Patriot Ledger
EARLY BIRD SPECIALS~Mon-Fri 3-7pm
2 for 1 $11.95 +tax
LIVE Entertainment Thursday-Sunday
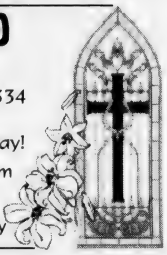

Open a
Free Checking
with Interest Account...

...and get your $10 signing bonus.
Just drop by any Bank of Canton branch, open a Free Checking with Interest Account and get your $10 signing bonus
In addition to your bonus you also get:
♦ Earned interest on deposits*
♦ Free MasterMoney™ debit card
♦ Free 24/7 telephone & online banking
♦ And much more!
Come by today. Open your Free Checking with Interest Account. Get your $10 signing bonus automatically deposited into your new account and get ready to always get more from Bank of Canton.
BANK OF CANTON
Our interest is in you
Canton
Quincy
Randolph
888.828.1690
www.bankcanton.com
Member FDIC Member DIF

Hancock T.V. & Appliance
HTA
Delivered. . . and Installed
Air Conditioners
ON SALE
Delivered & installed as quickly as the same day
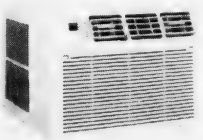
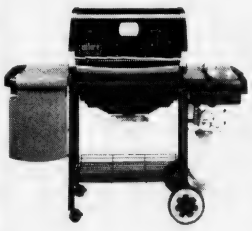
Assembled & delivered as quickly as the same da
FREE
Weber Silver B
$449.00
Hancock T.V. & Appliance has always been known for their outstanding customer service. It's what sets us apart from the big "chain" stores. That's why we offer to deliver, assemble and install all products and appliances that we sell. Often times, the same day. You'll also find that we carry some of the best product lines available in our showroom. Visit us and you'll see the difference. We don't just say great customer service, we back it up. Since 1945.
115 Franklin Street, Quincy, MA
(617) 472-1710
www.hancocktvandappliance.com

Storyteller Brian Arel To Spin 'How & Why' Tales At Library

Brian Arel, a jack of all trades and master of story telling, will be featured in the 13th annual Summer Story tellers Series at the Thomas Crane Public Library.

Arel will present "How and Why Stories," a musical and narrative exploration of myths, Tuesday, Aug. 3, at 7 p.m., for a school age audience.

On the same program, storyteller Joan Goodman will use stories, songs, rhymes and a simple craft to entertain kids ages 2 to 5 accompanied by an adult.

It's called Pajama Time and the youngsters are welcome to attend in their pajamas. It's sponsored by the Friends of the Library.

Brian Arel's works are used to offer explanations for such questions as why the seas is salty, where rainbow come from and why are there no unicorns today.

His songs and stories are accompanied by a variety of musical instruments, including guitar, banjo, mandolin, dulcimer and digital keyboard.

When he is not performing, he is composing, writing poetry or fiction, teaching English, history and social studies. He has an advanced degree in history education.

In the past, he has worked in factories, stocked shelves in grocery store, sold bicycles, taught in prisons, middle schools, high schools and colleges, and produced children's theater.

He lives in Barre, Mass., with his wife and son.

'Art To Go' Projects Continue At Thomas Crane Library

"Art to Go," a drop-in program of art activities for children of all ages, continues at the Thomas Crane Public Library and its branches around the city next week.

Projects are open ended so that a toddler can complete them with an adult's help and older children can express their creativity through design and detail.

Each week brings a new project that will travel to each of the library's branches in rotation.

Craft time is from 2 to 4 p.m. at the Main Library on Mondays, Adams Shore on Tuesdays, Wollaston on Wednesdays and North Quincy on Thursdays.

Registration will begin Monday, Aug. 2, for the third of four Monday night craft programs, giving older children a chance to create three dimensional dinosaurs.

The program will take place Monday, Aug. 9, from 7 to 8 p.m. at the Main Library and is limited to youngsters ages 8 and older.

Registration is required and is limited to Quincy residents. To register, stop by the library or call the Children's Room at 617-376-2411.

Registration also will begin Monday, Aug. 2, for "Fabulous Underwear," a program incorporating passage reading, scene enactments and decorating underwear brought from home.

It is based on the popular "Captain Underpants" series by Dav Pilkey.

The program will take place on Wednesday, Aug. 11, from 10:30 a.m. to 12 noon at the Main Library.

It is limited to Quincy residents ages 7 and over who register by stopping by the library or calling the Children's Room at 617-376-2411.

Quincy Bay Tides

High and low tides in Quincy Bay for the week of Thursday, July 29, to Wednesday, Aug. 4.

	High	Low
Thursday, July 29	9:33 a.m.	3:22 a.m.
	9:47 p.m.	3:33 p.m.
Friday, July 30	10:33 a.m.	4:20 a.m.
	10:46 p.m.	4:31 p.m.
Saturday, July 31	11:30 a.m.	5:16 a.m.
	11:43 p.m.	5:27 p.m.
Sunday, Aug. 1	—	6:10 a.m.
	12:24 p.m.	6:21 p.m.
Monday, Aug. 2	12:37 a.m.	7:01 a.m.
	1:16 p.m.	7:14 p.m.
Tuesday, Aug. 3	1:30 a.m.	7:50 a.m.
	2:06 p.m.	8:07 p.m.
Wednesday, Aug. 4	2:22 a.m.	8:38 a.m.
	2:55 p.m.	8:59 p.m.

20 locations

Eastern Insurance
DONALD UVANITTE
AUTO • HOME • LIFE & PENSION
MEDICAL • COMMERCIAL PACKAGE
WORKERS COMPENSATION • UMBRELLA
MARINE • BONDS
PROFESSIONAL LIABILITY
(617) 328-8300
382 Quincy Ave., Quincy, MA 02169
www.easterninsurance.com
20 locations 20 locations 20 locations

We've moved! to 66 Billings Road North Quincy
15% OFF orders with this ad
Hancock Flower
617-328-1730
Daily Delivery Jay Nestor, Owner

Winning is SOOO easy!
WJDA Dollar Days are back! Enter on our website at wjda1300.com today!
Enter today then tune in to 1300 WJDA weekdays at 7:30am ...if you get the call, say "hello" and win $50 WJDA Dollars!
Use your WJDA Dollars at:
Bank of Canton
General Flooring
King Optical
Del Greco Jewelers
Hancock TV & Appliance
South Shore Car Wash
Monahan's Marine
Villa Rosa Restaurant
Baxter Pharmacy
And more!
Or fill out the following and send it in:
First name:
Last name:
Street Address:
City/Zip:
Phone number at 7:30am:
Mail to:
WJDA Dollar Days
PO Box 690626
Quincy, MA 02269
1300•WJDA
www.wjda1300.com
Radio your way.

Where caring comes first
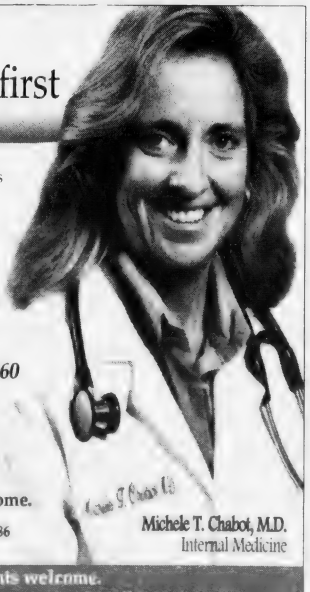
Dr. Chabot is a board certified primary care physician who offers personalized health care for men and women at all stages of their lives. She is accepting new patients by appointment and is located in Milton. Milton Hospital provides Interpreter Services for our Non-English speaking patients.
To make an appointment call Dr. Chabot at: 617-696-1460
Milton Hospital
The Care you want close to home.
92 Highland St., Milton, MA 02186
www.miltonhospital.org
Michele T. Chabot, M.D.
Internal Medicine
New patients welcome.
Most major health insurances accepted. Call 617-696-1460

Killed In Crash At Squantum Air Meet

First Woman Flyer To Be Remembered

The Aviation History Info Center at 440 East Squantum St., North Quincy, will recognize Harriet Quimby, the first woman in America to hold a pilot's license, on the 92nd anniversary of her death.

Quimby, who was also the first woman to fly the English Channel, was at the peak of her career in aviation when she died in a crash while taking part in the Harvard Boston Air Meet in Squantum July 1, 1912.

The Info Center, the repository of data and momentos of Quincy's role in the early days of aviation, will hold a luncheon meeting in memory of Quimby today (Thursday) at the Center.

HARRIET QUIMBY

Quimby and William Willard, manager of the meet, were at 5,000 feet on a demonstration flight to Boston Light when the plane suddenly nosed down and Quimby and Willard fell out.

Since wearing seat belts was regarded as a danger in those days, both were killed when they landed in Dorchester Bay but their plane descended and nosed over on impact, undamaged.

To reserve a place at the Harriet Quimby luncheon, call Beechwood on the Bay at 6617-471-5712.

Save Gas and Money Shop Locally

Sacred Heart School Conducting Survey On Preschool Program

Sacred Heart School, North Quincy, is conducting an immediate survey of interest in starting a preschool program in September.

The preschool program would run through the 2004-2005 academic year. A survey is needed to ascertain interest and an approximate number of children attending, so that the school can prepare the classroom and finalize arrangements with the certified teacher.

Parents and guardians in the greater Quincy community are invited to express their interest and get tuition/class details by calling Sacred Heart Parish at 617-328-8666 through Friday, Aug. 6.

AGNITTI INSURANCE
HOME • AUTO • BUSINESS
LIFE • FINANCIAL

Anthony L. Agnitti, CIC, LIA
Certified Insurance Counselor
Licensed Insurance Advisor
CALL FOR A QUOTE ON PROPER INSURANCE COVERAGE AT COMPETITIVE PRICES!
ASK ABOUT OUR AUTO AND HOMEOWNER INSURANCE DISCOUNT PROGRAMS
24-Hour Emergency Access
770-0123
21 FRANKLIN ST., QUINCY

SUCCESS STARTS HERE
ASIAN AMERICAN BANK
Member FDIC Equal Housing Lender
SAVINGS CHECKING BUSINESS
A friendly, community-based bank providing a full range of personal and business banking services
RESIDENTIAL AND COMMERCIAL LOANS
Programs for home mortgages, business loans and investment real estate financing
QUINCY BRANCH
President Plaza, 219 Quincy Avenue, Quincy, MA 02169
phone 617-328-8818 fax 617-328-7798
ALLSTON / BROOKLINE BRANCH 250 Harvard Street, Allston, MA 02134 617-738-1717
BOSTON BRANCH 68 Harrison Avenue, Boston, MA 02111 617-338-0290
CORPORATE / LOAN OFFICE 68 Harrison Avenue, Boston, MA 02111 617-695-2800
www.asianamericanbank.com toll free 1-866-695-0038

Raffael's
CASUAL ELEGANCE • DINING & ENTERTAINMENT
Enjoy Our Great New Oceanfront Location In The Clarion Hotel on Nantasket Beach!
~ Twilight Dinner Specials ~
Broiled Scrod ~ Chicken Parmigiana ~ Veal Marsala
Chicken Cacciatore ~ Fresh Native Fried Clams
$12.99
Served with choice of soup du jour or salad, chef's daily accompaniment, ice cream or chef selection and coffee.
Monday through Saturday 4-6 p.m.
• Beachfront Dining
• Luncheon at 11:30 am
• Dinner at 4:00 pm
• Inside or Outside Seating
• Live Entertainment Thursday, Friday & Saturday
• 2 Oceanview Ballrooms Accomodating 30-225 Guests
• Sunday Jazz Brunch 10 am - 2 pm
45 Hull Shore Drive ~ 781-925-4515 ~ www.raffaels.com

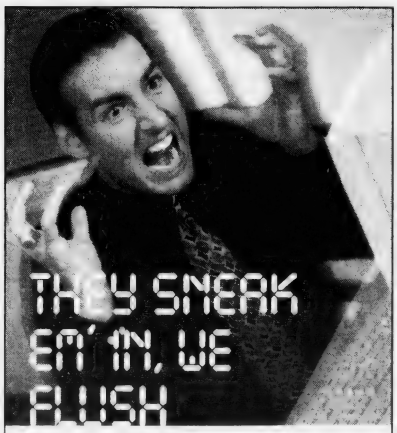

EM' OUT.
Chances are your computer isn't broken. It's clogged. With all the spyware, scumware and viruses that get stuffed into it. Our job is to flush it all out, so you can get your data flowing freely again. Need a good flushing? Give us a shout.
COMPUTER PLUMBERS YOUR COMPUTER'S PLUMBER
"Every computer can use a good flush."
781-794-CLOG (2564)
www.computerplumbers.com

South Shore Buick
BUICK THE SPIRIT OF AMERICAN STYLE
Summer Sell Down Incentives
BRAND NEW 2004 CENTURY
$4000 REBATE*
6 TO CHOOSE

BRAND NEW 2004 LESABRE
$5000 REBATE*
17 TO CHOOSE

BRAND NEW 2004 RENDEZVOUS
$5000 REBATE*
6 TO CHOOSE

BRAND NEW 2004 RAINER
$5000 REBATE*
7 TO CHOOSE

ADDITIONAL SAVINGS ON GM PROGRAM CARS!
BUICK. NOT JUST A CAR COMPANY ANYMORE.

*Includes all rebates including GM Loyalty to dealer.
South Shore Buick
50 Adams Street, Quincy • (617) 770-3300
SALE HOURS: MON.-THURS. 8-8 FRI. 8-6, SAT. 9-5 SUN. 12-4
SALE ENDS 7/31/04

Council's Budget Cuts Invalid, Says Solicitor's Office

(Cont'd From Page 3)

MacRitchie's letter follows an opinion by the Department of Revenue's Division of Local Services bolstering Phelan's contention that the council acted improperly when it made the bottom-line cut. The mayor has been highly critical of the council's actions.

In a letter written to MacRitchie, Daniel Murphy, DOR's property tax chief, said, "We doubt that such a vote has any effect under the general laws."

Murphy cited municipal finance law and concluded, "A vote purporting to reduce the total budget without allocating the reductions in particular line-items seems to us ineffective because it is inconsistent with the scheme of (finance law) for the adoption of city budgets."

Without specific cuts, a bottom-line cut makes all budget appropriations "ambiguous," he wrote. "The city auditor would have no basis for deciding which line-items should be reduced, and therefore no authority to refuse to pay bills from any of the line-items on the grounds that they were incurred in excess of the appropriations."

Calls placed to Murphy were not returned.

After reading Murphy's opinion and studying the law more carefully, Council President Frank McCauley agreed with Phelan's assertion.

"It is my opinion that Murphy and the mayor are correct," said McCauley. "In effect, it says we cannot cut the budget without specifying the cuts."

McCauley said the council's $2.1 million cut could also set a bad precedent because the council could simply cut a bottom line figure each year without debate.

"For example, next year we could come in and say we want to cut $3 million from the budget and that's it. We need to specify the cuts," he said.

But McCauley strongly disagreed with MacRitchie's contention that the $700,000 in specific cuts should be nullified as well. The council president urged Phelan not to go along with MacRitchie's argument.

"I take strong opposition to MacRitchie's opinion," said McCauley. "The council cut line-by-line and spent more than 25 hours on this budget. To say that all the budget cuts were invalid is a stretch."

But McCauley acknowledged that the matter is in the mayor's hands. "If the mayor accepts MacRitchie's opinion, I don't see what recourse we have," he said.

Most councillors said they made the cuts in response to complaints from the city's taxpayers, who were hit with property tax increases averaging 18 percent in fiscal 2004.

Ward 3 Councillor Kevin Coughlin said it is debatable whether the council erred.

"Technically, we may have made a mistake, but we made no mistake in listening to the taxpayers and hearing their cries for relief," said Coughlin.

"Collectively, we should find ways to implement the will of the people and spend less time and energy on recrimination and bureaucratic, legalized avoidance of that mandate. I don't think political head-bashing helps out the people," he said.

Phelan countered, saying he simply wants to abide by the law.

"I have no idea what Councillor Coughlin is talking about, but I merely want to comply with the law and work with the council to provide relief that taxpayers deserve," said Phelan.

Councillor Joseph Finn questioned how Phelan would provide tax relief for residential homeowners this year.

"If I really thought he needed all this money to run the city I would be right with him," said Finn. "The mayor needs to have a budget that recognizes the need for relief for residential taxpayers."

Alan Cousin, president of the Quincy Taxpayers' Association (QTA), criticized the mayor's actions, saying he should be "recalled for defying the taxpayers' will." Cousin described Murphy's opinion as vague and has asked DOR to expand on their ruling regarding the budget cuts.

QUINCY COLLEGE
BOARD OF GOVERNORS
Seeks Nominations for Board Members.
The Appointing Council Shall Meet To Consider Qualified Applicants For Appointment To The Board.
Nominees are to be considered for appointment to a Six-Year Term commencing with the annual meeting of the Board on September 8, 2004.
THE DEADLINE HAS BEEN EXTENDED TO 8/5
Letter of Interest and Resume to:
Quincy College Board
Appointing Council
Care Of: President Sean L. Barry
Quincy College
34 Coddington Street
Quincy, Massachusetts 02169

Kerry-Edwards Signs Made Here

The next time you are confronted by one of those red, white and blue "America's Future, Kerry Edwards 2004" signs you can thank Quincy for providing space to make it.

The signs, which have been flooding Boston during the Democratic National Convention this week, are turned out by volunteers in an abandoned building in the old Fore River Shipyard.

The volunteers, led by members of the South Shore Building Trades Council, are busy all day, and especially at night when their regular working day is over, attaching the signs to plastic poles.

From there they are shipped to the Fleet Center in Boston, where the signs you see waved on national television may be Quincy's contribution to the great political debate of 2004.

Patty Swanson

of New Wave Hair
for 24 years
has moved to...
Louis Anthony
Hair Salon
229 Parkingway
617-774-1477

Save Gas and Money
Shop Locally

10% OFF SERVICES
cannot be combined with any other offer or gift certificate.
with this ad
expires 8.1.04
10% OFF ANY PRODUCT
cannot be combined with gift certificate.
with this ad
expires 8.1.04

GIVE SOMEONE A STRESS FREE DAY WITH A GIFT CERTIFICATE
Theraputic Massages / Facials / Manicures / Pedicures
Body Treatments / Makeup Application / Waxing / Brazilians
Electrolysis / Packages Available
617-773-8882
587 Hancock Street, Quincy
Tues-Fri: 9am-8pm / Sat: 9am-4pm
www.peaceofmind.com

FUTURE PLANNING SEMINAR
Continental Breakfast will be served.
Wednesday, August 25, 2004
9:00am - 10:30am
Call to RSVP at
617 472-4457
Seating is limited
Life is full of choices.
For 13 years, River Bay Club has been providing Exceptional Senior Living in the Quincy area. River Bay Club offers a choice of:
• Independent Living and Assisted Living Program
• Access to on-site wellness center
• Outings and/or events daily
• Spacious studio, one and two bedroom apartments
• Restaurant style dining
• 24 hour staff available
• Scheduled transportation
BROOKDALE
RIVER BAY CLUB
Exceptional Senior Living
99 Brackett Street • Quincy, MA 02169
www.riverbayclub.com

Validated Parking Set Next Week

(Cont'd From Page 1)

parking fees at the downtown lots.

On July 1, the city hiked its parking fees at the lots to $1 per hour for a maximum of $7 per day. Monthly parking permits also were increased $5, to $40 per month.

Prior to the change, the city offered the first two hours of parking free, and subsequent hours were 25 cents each.

The fee hikes have put a damper on business, with local restaurants and liquor establishments being hit particularly hard, according to owners whose patrons use the municipal lots.

"It's definitely hurt business," Richard Kelly, co-owner of Kelly's Restaurant on Cottage Ave., said of the fee hikes. Nearly all of his patrons must park in the Hancock lot.

Senior citizens who frequent the establishment have been some of the loudest critics, saying it is simply too expensive to park in the downtown area for lunch of dinner, he said.

"Many people are saying it's ridiculous to pay all that money just to park," said Kelly.

Validated parking would go a long way in providing some relief, he said.

Ed Morris, co-owner of the Four's Restaurant on Cottage Ave., agreed, saying the city needs to establish a validation system for business owners and patrons.

"We've worked hard to build up this business over a 10-year period," said Morris. "And now the city is hurting us with this extremely drastic change. People just feel they shouldn't have to pay these increases."

Peter Kerr, owner of Bad Abbott's, said the Hancock lot is often empty in front of his establishment.

"It's killing our business," said Kerr. "We are really struggling at this point. This changeover has backfired on the city. People are not coming to the downtown businesses anymore."

Kerr, who has owned Bad Abbott's for nine years, said revenue has dropped 30 percent compared to the same time period last year.

"You can't come in and eat and drink without spending $2 on parking. Before, customers would pay 50 cents for two hours – the city went up too quickly."

Kerr said competition from places such as the South Shore Plaza – where parking is free – has put a crimp on business. He may have to raise food and drink prices to make up for the loss in revenue.

"We need some sort of validation system by the fall or everyone will be struggling," he said.

Kimberly Barry, co-owner of Curves on Cottage Ave., echoed those sentiments.

"We do want some sort of validation program because our members are not here for long-term parking – they deserve a break," she said.

In the spring, the city proposed and the city council approved the parking fee increases.

At the time, Lamotte Jr. said the funds generated from the increases would allow the city to accomplish a number of goals, such as installing new parking equipment, produce more turnover of cars improve customer service and increase the number of monthly parkers.

Ward 5 Councillor Doug Gutro, who represents the downtown area, said he expects the city council to revisit the issue when it reconvenes this fall. Gutro said he will introduce a resolution calling for the council's Business and Economic Development subcommittee to hold a public hearing as a way of gauging sentiment from business owners and others affected by the fee hikes.

"Like any new approach, there is a probationary period and then you re-evaluate it," said Gutro.

In 1983, the city removed parking meters at the Ross garage and Hancock lot to make way for a ticketing operation. The city hired a private company, Kinney Systems, to manage the parking operation, which included validated parking.

At one point, more than 100 businesses participated in the program, according to then-Mayor Frank McCauley. Validated parking ended in the 1990s.

Lamotte Jr. said business owners interested in participating in the program should contact Les Brown, parking operations manager, at 617-376-1407.

COA Seeking Nurses For Blood Pressure

The Quincy Council on Aging is seeking nurses to donate one hour, once a week to take the blood pressure of senior citizens at the COA office, 83 Saratoga St., North Quincy.

Those interested should call the Council at 617-376-1245.

Crowley New Police Chief

(Cont'd From Page 1)

1987 where he worked in the Patrol Unit and assumed command of the newly-formed Special Operations Unit.

He was promoted to Lieutenant in 1993 and Captain in 1997.

A graduate of Archbishop William High School, Stonehill College and Anna Maria College, He spent six years in the United States Marine Corps Reserve.

He was employed with the Quincy Recreation Department for six years prior to joining the Boston Police Department where he was assigned to District 3 in Mattapan.

Santoro Named QHS Principal

(Cont'd From Page 1)

cants, one from as far away as Rhode Island, was made Tuesday morning.

"Frank has shown great leadership and an incredible investment in the city of Quincy, balanced by a real passion for the students," he said.

"He is very innovative, creative and approachable, all the ingredients necessary for an extraordinary principal. It's a challenging job and he is up to it."

Santoro, who will take over the principal's post at the high school on Aug. 1, began his career in education as a teacher in the Boston Public Schools in 1972.

He remained in Boston for 10 years before moving into the Brookline Schools as a teacher and vice principal for 17 years. He joined Central as principal in 1999.

During this time, Santoro was president of the Beechwood Knoll PTO, president of the City Wide Parents Council and a member of the School Committee from 1986 to 1994.

Both of his children, Lori, 33, and Michael, 27, attended Quincy Public Schools and now one of Lori's two children is about to start at Beechwood Knoll School.

His wife, Linda, is associated with DOVE, the refuge for domestically abused women.

Blood Pressure Clinics For Seniors

Weekly blood pressure screenings for elders will be held every Monday from 10-11 a.m. at the Council on Aging office, 83 Saratoga St., North Quincy.

Gail Crawford, a registered nurse, will donate her time and talents to assisting senior citizens in having their blood pressure taken weekly.

Appointments can be made but walk-ins also are accepted. For more information, call 617-376-1506.

EMPOWER YOURSELF WITH A CONFIDENT SMILE

GRAND OPENING SPECIAL!

Complimentary Whitening

Complimentary Whitening with every new patient exam, Cleaning, and diagnostic films.

Now through the month of August

Dr. Jenny Chong, D.M.D., accepts patients of all ages and dentistry needs. She graduated Magna Cum Laude from Boston University Dental School and completed residency training at Harvard University Dental School.

Marina Bay Dental Associates P.C.

308 VICTORY RD. • MARINA BAY • NORTH QUINCY • 617-479-8080

GRANITE LOCK CO

SERVICE MOBILE

AUTO • HOME • BUSINESS

• DEADBOLTS INSTALLED
• LOCKS REKEYED
• DOOR CLOSERS
• PANIC HARDWARE
• AUTO KEYS FITTED

VISIT OUR SHOWROOM!
755 SO. ARTERY, QUINCY
472-2177

VALUE PRICED QUALITY PRE-OWNED CARS AND TRUCKS

A GREAT NEW BIGGER LOCATION TO SERVE YOU BETTER!

BUY WITH CONFIDENCE

'01 Plymouth Neon Loaded $7,995

'01 Pontiac Grand Am Loaded $8,995

'00 Ford Ranger Xcab, 4x4 $11,900

'01 Pontiac Gran Prix Loaded $8,995

SMITH Auto Sales
34 Liberty Street, Quincy
(at Burgin Parkway)
617-472-8222
Friendly, Neiborhood Sales and Service!

SPECIAL OF THE WEEK

'01 Lincoln LS Black on Black Loaded $17,900

'00 Dodge Durango 4x4, SLT, Loaded $11,900

'96 Lincoln Continental Black with Gray Leather, Power Moonroof, Loaded $5,995

WE SERVICE WHAT WE SELL FINANCING AVAILABLE ALL MAJOR CREDIT CARDS ACCEPTED

REAL ESTATE

Realty Trust Buys 21 Fottler St. For $650,000

Flynn & Co. Sells Hingham Property

Daniel J. Flynn & Co. Inc. commercial real estate division has sold a property at 21 Fottler Rd. Hingham.

The property, formerly sold by Coastal Realty Trust, was purchased by Fottler Road Realty Trust for undisclosed terms. The 6,000-square-foot office property is located on approximately 0.4 acres just off Route 3A.

Flynn & Co. President Brad Falkowski procured the buyer. The property was placed under agreement within less than two weeks of marketing time.

"We are very encouraged by the demand shown for this type of property," Flynn & Co. CEO Dan Flynn said. "We received a very strong response to this property in a very short period of time. Despite what is still largely perceived as a difficult economy, low interest rates and capital gains taxes make this an ideal time to buy and sell real estate."

COMMERCIAL PROPERTY at 21 Fottler Rd., Hingham, was recently sold for $650,000 by Daniel J. Flynn & Co. Inc. commercial real estate division.

Daniel J. Flynn & Co. is a full service real estate firm specializing in commercial sales and leasing, residential real estate, consulting, auctions, personal property appraisals and construction. For more information, call 617-479-9000, or visit www.djflynn.com.

Conway's Reilley Featured Speaker At Free Career Seminar

Debbie Reilley, career counselor at Jack Conway & Co., will be the speaker at a free real estate career seminar Tuesday, Aug. 3 from 5 to 7 p.m. at the company's Quincy office, 253 Beale St., Wollaston.

Reilley, a 24-year veteran of real estate sales and management, holds the GRI and CRB professional designations. She will share her experiences and offer tips on how to be a successful real estate agent.

Jack Conway & Co. has career opportunities in many of its sales centers in the area. The company welcomes experienced agents, but also offers complete training and licensing courses for those new to the business.

Walk-ins are welcome. Those interested but are unable to attend can call Reilley at (800) 848-1388 for more information.

Founded in 1956, Norwell-based Jack Conway & Co. is the largest independent real estate firm in Massachusetts, with more than 810 associates in 43 offices from Boston to Cape Cod.

JAYNE MAGOWN

Century 21

Abigail Adams Agency

Servicing the South Shore

Personalized & Confidential Service

Customized Internet Marketing

Singles • Multis • Condos

221 West Squantum St., Quincy

Office: 617-471-7575 Voice mail: 617-448-7909

email: jamagown@aol.com

Landlord Workshop Aug. 16

Quincy Community Action Programs, Inc. will sponsor a free workshop for landlords Monday, Aug. 16 from 5:30 to 8:30 p.m. in the fourth floor conference room, 1509 Hancock St., Quincy.

Workshop topics include choosing tenants, leasing and fair housing obligations, evictions and low interest real estate improvement loans.

Registration is required. To register, contact Amy Szeto at 617-479-8181 ext. 119.

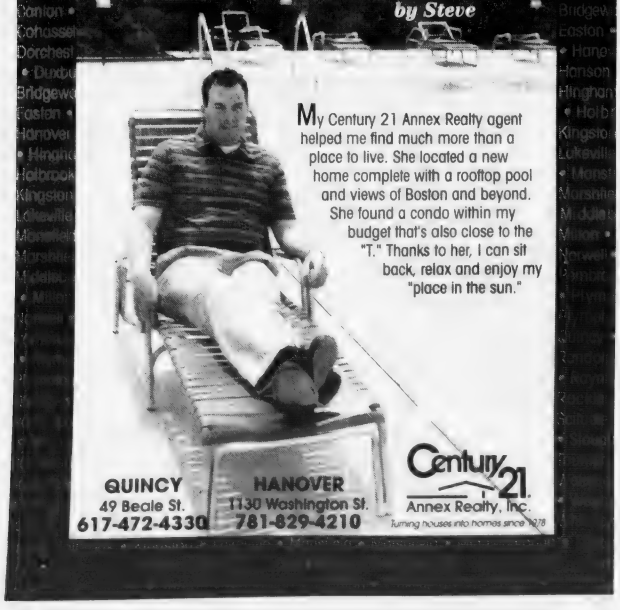

TARDO REAL ESTATE
& Neighborhood Services

denis@tardo.net
617-905-7254

QUINCY OWNED & OPERATED
LICENSED SINCE 1974
NOTARY SERVICE
SPECIALIZED SERVICE FOR
FIRST TIME BUYERS & SELLERS

tony@tardo.net
617-750-4004

522 SEA STREET
QUINCY, MA 02169
(Across From the Adams Shore Library)
Office 617-786-8383
800-630-0522
Web Site: www.tardo.net Fax 617-786-7470

dave@tardo.net
617-921-1585

WHAT'S YOUR HOME WORTH?
CALL FOR A FREE
MARKET ANALYSIS

God Bless America

MLS

By Samantha Mazzotta

Leaky Pipes

Q: I was looking for the source of a moldy smell in the basement, and found water dripping slowly from a joint in the cold-water delivery pipe. Aside from the mold (which I treated with a bleach-water spray solution), the surrounding wood doesn't look badly damaged. However, even though I tightened the joint, it is still dripping. How can I repair this? — *Clark L., Indianapolis*

A. Wow, you're lucky to have caught that leak before the damage became serious. However, as you know, the dripping water will continue to be a problem and could cause hidden damage in time. So, that leaky joint must be fixed — for now, a temporary fix. Later, a professional plumber should come in and replace the joint (or the entire pipe section if necessary). This should be done within six weeks of any temporary repair.

Turn off the water supply to the pipe and place a bucket under the joint to catch draining water. Then, attempt to seal the joint according to its type: If it is an old hub-and-spigot joint, look for a thin line of soft lead between the pipe joint, and carefully tamp down the lead (be careful with older, galvanized pipes, which may crack). If the joint uses a no-hub clamping system, try loosening the clamp, drying the area around it and retightening.

If tightening the joint doesn't work or is not an option, the next-best method is to seal the joint with epoxy plumber's putty, which sets fast and creates a watertight patch. Make sure the pipe surface is completely dry, then apply putty one layer at a time over and around the leaky area. Let each layer dry before applying the next one. This putty will seal the joint for several weeks until a professional can do a permanent repair.

What if a pipe is leaking along the run? This often happens with older galvanized pipes, which tend to rust from the inside out. Find the leaky spot, turn off the water supply to the area and dry the outside of the pipe. On small pipes (copper or PVC), wrap electrical tape over the leak and extend the wrap about 4 inches on either side. For larger pipes, wrap a rubber sleeve or sheet cork around the leaky area and hold it in place with a sleeve clamp (an auto hose clamp works very well, too).

Send questions or home repair tips to homeguru2000@hotmail.com, or write This Is a Hammer, c/o King Features Weekly Service, P.O. Box 536475, Orlando, FL 32853-6475.

© 2004 King Features Synd., Inc.

Quincy's Full Service Real Estate Resource

Quincy Commercial Building For Sale

- 9,477+/- SF office building
- Partially leased, great income potential
- Owner-occupancy potential
- 8,235+/- SF lot offers on-site parking
- Excellent location close to Route 3 & 93 & Red Line trains

Call Kevin Delaney For Pricing • Ref # QS3304

Warehouse Space Close to Major Highways

- 4,310 SF warehouse with small office area and drive-in door
- Immediate access to Rte. 93, seconds from Home Depot retail location
- On-site parking

Asking $10/SF NNN • Ref # QS6003

Prominent Quincy Retail Opportunity!

- 5,600 SF retail space, currently used as supermarket, in prime retail area, great visibility along Quincy's main throughway, walking distance to MBTA station
- Ample parking available

Call For Lease Terms • Ref # QS2003

Convenient & Affordable Quincy Office Space

- 2,000 SF 2nd floor office space for lease
- Great location adjacent to Ross Parking Garage, convenient to MBTA, restaurants, municipal offices & more

For Lease at $8/SF • Ref# QS2701

QUINCY HOMES FOR SALE...

Quincy Condo Units Starting at $175,000!

- Multiple units available at Sagamore Place, North Quincy
- Ideal commuter location just a short walk to North Quincy MBTA
- 1 & 2 bedroom units, 765 to 1,093 SF living area, amenities include garage parking, laundry facilities, enclosed pool & more!

Call For Complete Details • Ref# QS3204

Beautiful "California Style" Quincy Home

Quincy - An exceptional home in an exceptional community! This beautiful seven-room California style home includes four bedrooms, an open living room that features a "floor to ceiling" fireplace, a 20' x 11' dining room ideal for entertaining, and French doors leading to a screened porch.

For Sale at $469,000 • CALL RYAN

More Great Commercial Real Estate...

Quincy - Former Newport Ave. bank location, proven retail area featuring Super Stop & Shop, 99 Restaurant, Marshall's & more, prime visibility, ample on site parking! Ref #QS2804

Dorchester - 22,600 SF industrial warehouse space, will build to suit, great location. Ref# QS1804

Weymouth - 15,000 SF industrial building on 1 acre lot, industrial park setting, adjacent property also for sale. Ref# QS2204

Weymouth - 12,983 SF industrial building with office, 1,200 SF per building, 1.99 acre lot, industrial park setting, adjacent property and vacant lot also for sale Ref# QS2304

Weymouth - 0.7 acre vacant lot, industrial park setting, adjacent property also for sale. Ref# QS2404

Weymouth - 9,500+/- SF warehouse just off Broad St., overhead doors, ideal for contractor or manufacturer. Call Joe. Ref# QS4403

Daniel J. Flynn & Co., Inc.

Commercial Sales & Leasing • Residential Home Sales • Auctions • Property Management • Construction & Development • Appraisals

1495 Hancock Street, 4th Floor, Quincy, MA 02169

Tel. (617) 479-9000 • Fax (617) 770-0443

www.djflynn.com • info@djflynn.com

REAL ESTATE

Stay Cool Without Overheating Family Budget

(NAPS) — If you have begun to get hot under the collar about rising energy costs, you have lots of company. The Energy Department recently predicted a 3.5 percent increase in U.S. electricity rates, just as summer arrives.

The typical U.S. household already spends about $1,446 a year on home energy bills. While there may not be anything that consumers can do about power rates, a new nationwide campaign has been established to help people become smarter users of energy and save money in the process.

The campaign, produced by the Advertising Council and Tracey Locke, and sponsored by Energy Outreach Colorado, is distributing information on smart energy usage throughout the United States.

A primary source is the campaign Web site (www.energyhog.org). While designed in part for children, the site contains useful tips on energy efficiency improvement projects for adults as well as links to related energy efficiency sites for people of all ages.

For example, there's a link to the U.S. Department of Energy, which offers an online virtual home tour with tips for saving energy and money at home — in a single-family house, a condo or an apartment.

The site contains tips that are written in straightforward language that can be understood by any homeowner or apartment dweller who wants to minimize summer electricity costs while still staying cool. For example:

• Keep the sun out during the day and let the cooler night air be a source of comfort. So get into the habit of closing windows and drawing the blinds each morning.

• Trim vegetation from around the air conditioning unit. Keep bushes and other plants four to five feet away from your outside condensing unit. This will allow ample airflow around the unit.

• Adjust the rotation of ceiling fans. Most ceiling fans have reversible motors, so all you have to do is flip a switch to change direction with the season. During the summer, you fan should rotate counterclockwise to circulate the cool air.

• Use ceiling, box or oscillating fans in conjunction with the air conditioner. Fans create a wind-chill effect that makes you feel cooler at a warmer thermostat setting. But remember, this cooling effect only works if you are using the air conditioner.

• Check air filters. Take the time to check them now and replace the ones that are dirty. Use your monthly electric bill as a reminder to check your filters each month.

• Add reflective film or solar screens to windows. These simple additions can go a long way in reducing heat gain, which will lower energy usage. When added to windows on the eastern and western sides of your home, these materials can reduce your annual cooling costs by up to $11 for each 3-by-6-foot window. For windows with a southern exposure, you can save about half that amount.

• Set your thermostat to "auto." Use the "auto" fan setting on your thermostat. Setting it to "on" causes the fan to run even when you are not there. This increases your bill, but doesn't provide any benefits.

• Check the level of insulation in the attic. This is especially important if you own a home that is more than 20 years old. More than 80 percent of houses built prior to 1980 lack adequate ceiling insulation. If you like do-it-yourself projects, your local home improvement center can guide you through this. If you'd rather call a professional, look for a local insulation company and make sure it is bonded and insured.

The energy efficiency campaign is supported by the leading energy experts at the U.S. Department of Energy. The Home Depot, the North American Insulation Manufacturers Association, the National Fuel Funds Network and 20 state energy offices throughout the United States.

Eastern Bank

Jean Kenney

Mortgage Loan Officer AVP

Direct Line 617-689-1738
Pager 781-958-7427
Fax 617-689-1745

731 Hancock Street
Quincy, MA 02170

BRAINTREE – This single family home is located on a quiet, dead end street. There is a huge family room with a cathedral ceiling, a nicely landscaped yard which features a 20x35 in-ground pool. Move in just in time for school! Only $399,500.

Jack Conway REALTOR®

JACK CONWAY COMPANY, INC.™
253 Beale Street, Quincy
Diane Furness, Manager
617-479-1500
www.JackConway.com
Jim Sweeney - CFS Mortgage Specialist
MA. MLO #1043 MA. M.B. #1174

Thinking of Selling or Buying a Home?
CALL NOW!
Vinny J. Scarnici
REALTOR®

Century 21®
Abigail Adams Agency
221 West Squantum Street
North Quincy, Massachusetts 02171
Cellular (617) 461-6052

RE/MAX Realty Pros
Above and Beyond!

Buying, Selling or Investing?
Call Tom McFarland
For All Your Real Estate Answers
QUINCY
617-328-3200

Appraisals
for
• Estates
• Divorce
• Refinance
• PMI
• Tax Purposes
Call Art Foley
Lic 1486
617-901-1345

The Excelsior at High Point

On Quincy Hill in Quincy,
126 condominiums offer spacious
1's 2 bedrooms with great views

- All Kitchens with
- Ceramic tile in
- Wall to wall carpeting in
- Central air conditioning
- Parking
- Optional upgrades including fireplaces and fine finishes

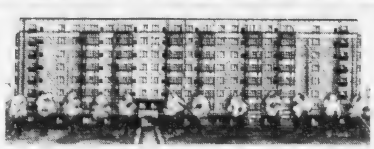

THE EXCELSIOR

Starting at $224,900.

The Excelsior condominiums offer all amenities including fitness center, pool and tennis courts

Please call Coldwell Banker Residential Brokerage at 617-696-4430 or 617-696-0075
60 Adams Street and 17 Carson Avenue • Milton, MA 02186
www.NewEnglandMoves.com www.ExcelsiorHighPoint.com

COLDWELL BANKER
RESIDENTIAL BROKERAGE

CityView!
Real Estate

EXPERIENCED PROFESSIONAL
Please call
PETER GRACEFFA
Quincy
617-773-5588
cityviewrealestate.com

Flavin & Flavin Real Estate

JEAN McGINNIS
Buying or Selling?
Let me help you!
Call
617-479-1000

Andrew Freeman Graduates Worcester Polytechnic Institute

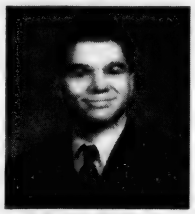

ANDREW FREEMAN

Quincy resident Andrew C. Freeman recently graduated from Worcester Polytechnic Institute during the school's 136th commencement exercises.

Freeman graduated with a bachelor of science degree in computer science.

He is the son of Mr. and Mrs. Chester Robert Freeman.

James Vautin Graduates Worcester Polytechnic Institute

Quincy resident James Vautin recently graduated from Worcester Polytechnic Institute during the school's commencement exercises.

Vautin received a bachelor of science degree in electrical and computer engineering.

He is the son of Mr. and Mrs. Thomas Edward Vautin.

BARRY RABINOVITZ
President

I love what I do!

Helping people with Real Estate! I'm committed to putting in the time and energy (so you don't have to) to do the best job in helping you with your Real Estate needs!

Service You Deserve. People You Trust.

Classic Homes GMAC Real Estate

680 Hancock Street, Quincy, MA 02170
617-328-5800

Quincy Athletic Club

"The Areas Premier Fitness Complex"

JULY SPECIAL
Join for Only
$49.00

(617) 328-7317

HURRY!
THIS IS A LIMITED OFFER!

Now Featuring
PAYTON
PROFESSIONAL KARATE

90 Quincy Avenue, Quincy, MA

REQUEST FOR PROPOSALS **REQUEST FOR PROPOSALS**

REQUEST FOR PROPOSALS

CITY OF QUINCY, MASSACHUSETTS
PURCHASING DEPARTMENT
1305 HANCOCK ST., QUINCY, MA 01269

The City of Quincy invites sealed bids/proposals for furnishing and delivering to the City of Quincy:

PUBLIC WORKS **PROJECT MANAGEMENT SERVICES FOR NEW QUINCY HIGH SCHOOL AND RENOVATION OF 3 MIDDLE SCHOOLS** **AUGUST 18, 2004 @ 3:00 P.M.**

The City of Quincy seeks to construct or renovate two middle schools and one high school in order to replace three antiquated facilities that do not meet current standards for learning. The City plans to 1) construct a new comprehensive (college preparatory and vocational/technical) high school on a new site to replace the current Quincy High School facilities. 2) Renovate the current high school building for use as a new Central Middle School. 3) Renovate the Sterling Middle School while the students are temporarily relocated to the unoccupied Central Middle School. Experience Managing Massachusetts school construction is required.

Detailed specifications are on file at the office of the Purchasing Agent, Quincy City Hall, 1305 Hancock Street, Quincy, Massachusetts 02169, after July 28, 2004, between the hours of 8:30am and 4:30pm.

A mandatory pre-proposal conference will be held on **August 3, 2004 @ 10:00am** in the Auditorium at Quincy High School, 52 Coddington St., Quincy, MA 02169 for anyone submitting a proposal.

Non-Price Bid/Proposals must be in a sealed envelope/box (10 copies requested), and price proposals must be in a separate sealed envelope/box (10 copies requested). The outside of the sealed envelopes/box are to be clearly marked **"RFP - TECHNICAL PROPOSAL ENCLOSED"** with time/date of the RFP opening and **"RFP - PRICE PROPOSAL ENCLOSED"** with time/date of the RFP opening. (Labels will be supplied.)

Bids/Proposals will be received at the office of the Purchasing Agent until the time and date stated above, at which time and date they will be opened and registered. Late Bids/Proposals, delivered by mail or in person, will be rejected.

If applicable, Bids/RFPs shall be in accordance with Chapter 149 of the M.G.L. as amended. M.G.L. Chapter 39, §39A, 39B and 39F-R. M.G.L. Chapter 149, §26, 27, 29, 35 and 44A-44M, Chapter 7 §38 1/2A-38 O.

The right is reserved to reject any or all RFPs or to accept any part of an RFP or the one deemed best for the City, and waive any informalities in the bidding, if it is in the best interest of the city to do so.

William J. Phelan, MAYOR
Laurie M. Allen, PURCHASING AGENT

7/29/04

REQUEST FOR PROPOSALS **REQUEST FOR PROPOSALS**

REQUEST FOR PROPOSALS

CITY OF QUINCY, MASSACHUSETTS
PURCHASING DEPARTMENT
1305 HANCOCK ST., QUINCY, MA 01269

The City of Quincy invites sealed bids/proposals for furnishing and delivering to the City of Quincy:

PUBLIC WORKS **DESIGNER & ENGINEERING SERVICES FOR QUINCY HIGH CONSTRUCTION PROJECT** **AUGUST 18, 2004 @ 4:00 P.M.**

The City of Quincy seeks proposals from qualified Design and Engineering Design firms for a new high school in Quincy, MA. The general project requirements are: 330,000 sq. ft. building for 1500 students, grade 9-12. Partial or complete demolition of existing Vocational High School. 12-acre site with significant environmental and space constraints.

Detailed specifications are on file at the office of the Purchasing Agent, Quincy City Hall, 1305 Hancock Street, Quincy, Massachusetts 02169, after July 28, 2004, between the hours of 8:30am and 4:30pm.

A mandatory pre-proposal conference will be held on August 3, 2004 @ 12:00pm in the Auditorium at Quincy High School, 52 Coddington St., Quincy, MA 02169 for anyone submitting a proposal.

Non-Price Bid/Proposals must be in a sealed envelope box (10 copies requested), and price proposals must be in a separate sealed envelope box (10 copies requested). The outside of the sealed envelopes box are to be clearly marked **"RFP - TECHNICAL PROPOSAL ENCLOSED"** with time date of the RFP opening and **"RFP - PRICE PROPOSAL ENCLOSED"** with time date of the RFP opening. (Labels will be supplied.)

Bids/Proposals will be received at the office of the Purchasing Agent until the time and date stated above, at which time and date they will be opened and registered. Late Bids/Proposals, delivered by mail or in person, will be rejected.

If applicable, Bids/RFPs shall be in accordance with Chapter 149 of the M.G.L. as amended. M.G.L. Chapter 39, §39A, 39B and 39F-R. M.G.L. Chapter 149, §26, 27, 29, 35 and 44A-44M, Chapter 7 §38 1/2A-38 O.

The right is reserved to reject any or all RFPs or to accept any part of an RFP or the one deemed best for the City, and waive any informalities in the bidding, if it is in the best interest of the city to do so.

William J. Phelan, MAYOR
Laurie M. Allen, PURCHASING AGENT

7/29/04

INVITATION TO BID **INVITATION TO BID**

CITY OF QUINCY, MASSACHUSETTS
DEPARTMENT OF PUBLIC WORKS
William J. Phelan
Mayor
Jay J. Fink, P.E.
Commissioner Of Public Works

INVITATION TO BID

The Department of Public Works for the City of Quincy, Massachusetts is seeking sealed bids for **Main Roads Improvements Contract - 2004** until 11:00 AM local time **Thursday, August 19, 2004**, in the offices of the Purchasing Agent, 1305 Hancock St., Quincy, Massachusetts 02169, at which time and place all bids will be publicly opened and read aloud.

The work under this contract consists of: excavation of bituminous concrete by cold planing and or full depth excavation installation of new bituminous concrete base and top courses; removal and resetting of existing granite curbing; installation of new granite and bituminous concrete curbing; installation of new bituminous/cement concrete sidewalks; installation of loam and seed on grass borders; minor drainage improvements and all related work to complete the project.

All work under this contract shall be completed within one hundred eighty (180) calendar days.

A **non-refundable deposit of $25.00** in cash or check payable to the City of Quincy shall be required for each set of Contract Documents. Bidders requesting Contract Documents by mail shall also include an additional **non-refundable mail fee of $15.00** in cash or check payable to the City of Quincy. The Contract Documents may be obtained during the business hours of 8:30 AM to 4:30 PM at the office of the Purchasing Agent, Quincy City Hall, 1305 Hancock St., Quincy, MA 02169 on or after **July 29, 2004, 8:30 am - 4:30 pm.**

Each bid shall be accompanied by a bid security in the amount of five percent (5%) of the total value of the bid in the form of bid bond or certified/treasurer's check.

The bidding and award of this contract shall be in full compliance with Massachusetts General Laws, Chapter 30, Section 39M, as last revised. All Federal, State and City of Quincy regulations in relation to Minority Business Enterprise, Women's Business Enterprise, Minority Work Force, Equal Employment Opportunity, Employment of Quincy Residents and Minimum Wage Rates shall be complied with. The City reserves the right to waive any informality in or to reject any or all Bids when such an action is deemed in the best interests of the City. **Non-responsive and/or unbalanced bids may be rejected.**

William J. Phelan
Mayor
7/29/04

Jay J. Fink, P.E.
Commissioner of Public Works

PROCEEDS FROM THE 15th annual Quincy Medical Center Golf Classic, which raised more than $190,000, will benefit the Simon C. Fireman Diagnostic Imaging Center at QMC which was launched in 1999 with a $1 million challenge grant made from the Simon C. Fireman Foundation. Sharing a moment at the recent Classic held at Granite Links Golf Club at Quarry Hills are, from left, Barbara Frates and Dr. William Frates, QMC Foundation Board member; Christine Schuster, RN, MBA, president and CEO of Quincy Medical Center; and Norma and Simon Fireman, business leader, philanthropist, and long-time Quincy resident.

ENJOYING THE QUINCY Medical Center's recent 15th annual Golf Classic at Granite Links at Quarry Hills are, from left, Dr. Robert Dart, QMC Chief of Emergency Services and QMC Foundation Board member; Christine Schuster, RN, MBA, QMC president and CEO; Carol Cahill and Richard "Dick" Cahill, president of Jack Conway and Company, Inc. Realtors and QMC Foundation Board member.

To Benefit The Simon C. Fireman Diagnostic Imaging Center

Quincy Medical Center Golf Classic Raises $190,000

The 15th Annual Quincy Medical Center (QMC) Golf Classic held recently at the new Granite Links Golf Club at Quarry Hills in Milton and Quincy was a record-breaking success.

With widespread support from South Shore business and civic leaders, as well as QMC physicians, trustees and employees, the Classic raised over $190,000 to benefit the Simon C. Fireman Diagnostic Imaging Center at QMC.

"By all accounts, it was a spectacular day," said Christine Schuster, RN, MBA, QMC President and CEO. "It is extremely gratifying to receive such strong support from the extended members of the QMC family, as well as our expanding circle of friends in the community," she added.

"Their gifts will help further our efforts to bring advanced, high quality care to South Shore residents in partnership with Boston Medical Center."

Schuster thanked Golf Committee Chairperson Peter Racicot, vice president of Fallon Ambulance, and his committee for their "truly remarkable efforts in making this tournament our best ever."

The Simon C. Fireman Diagnostic Imaging Center is home to QMC's Radiology Department, which offers a broad range of advanced testing services including Computed Tomography and non-invasive vascular testing to detect circulatory problems.

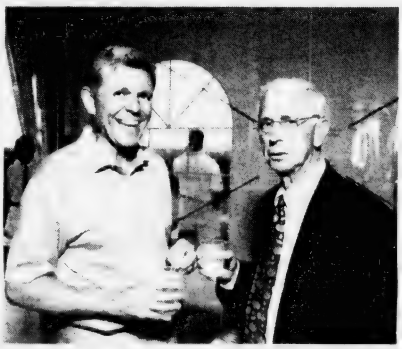

ROBERT "BOB" CURRY, chairperson of the Quincy Medical Center Board of Trustees, with Mark Bertman, owner of Rogers Jewelry, Quincy, and a major auction donor and continued supporter of the QMC Golf Classic.

In partnership with Alliance Imaging, Inc. the Center also houses QMC's Magnetic Resonance Imaging (MRI) and advanced Positron Emission Tomography or PET Scanning, a non-invasive imaging technology used to detect minute abnormalities in cell growth and activity. PET Scanning is shown to enhance the diagnosis and treatment of conditions including cancer, heart disease and neurological disorders.

In addition, a separate Simon C. Fireman Imaging Center for Women offers a comfortable, private atmosphere for mammography, ultrasound and bone density testing.

To learn more about supporting QMC's philanthropic efforts, call 617-376-5397.

For more information about the Simon C. Fireman Diagnostic Imaging Center at QMC, call the Physician Referral Service, toll-free, at 877-479-CARE.

Quincy Medical Center (www.quincymc.org) is a 232-bed acute care community-teaching hospital providing South Shore residents with comprehensive medical and surgical services. The medical center's Alliance for Quality with Boston Medical Center (BMC), formed in 1999, brings academic medicine to the community.

At Quincy Medical Center, physicians from Boston Medical Center direct the departments of medicine, surgery, anesthesia, emergency medicine, and psychiatry. Additionally, physicians from BMC who are board certified in a range of medical and surgical specialties work with community physicians to ensure the continuity of patient care.

READY TO TEE off at the recent Quincy Medical Center's Golf Classic held at Granite Links at Quarry Hills Golf Club are, from left, Tim Fallon, president and CEO of Fallon Ambulance Service; Normand Racicot, vice president of Operations for Fallon Ambulance Service; Peter Racicot, vice president of Marketing and Business Development for Fallon Ambulance Service and Golf Classic Committee Chair; and Pat Stapleton of Fallon Ambulance Service.

Presidents' Ladies Golf Association Results

F&S Tourney
July 25

Division 1: Marion Conroy, 40, first gross; Patty Flanagan, 39, first net; Chris Fitzpatrick, 40.3, second net; Tina Newman, 41, third net.

Division 2: Karen Ryan, 52, first gross; Mal Nestor, 41, first net; Pat Hagan, 42, second net; Carol Koehler, 42.5, third net.

Division 3: Mal Robertson, 53, first gross; Dot Fraser, 42, first net; Jean Falcione, 42, second net; Liz Greene, 43, third net.

Quincy – North Quincy High School Football Hall of Fame

Nominations are now being accepted for induction into the Quincy/North Quincy High School Football Hall of Fame. There is a seven-year waiting period from graduation before a candidate can be nominated. Please fill out the following information and return it to the address below.

Your Name: _____

Name of Nominee: _____

School: _____ Year Graduated: _____

Years Played Football: _____

Nominees Address: _____

Nominees Telephone #: _____

Biographical Information:

_____

_____

_____

_____

_____

_____

All nomination forms must be returned by September 1, 2004. Please return your nomination to:

Ron Ivil
23 Grampian Way
Weymouth, MA 02188
Tel: 781-337-0062

Sports

Morrisette Bows To Brockton In Sectionals

Legion Baseball

By CHRIS POISSON

When Quincy completed the season sweep of its cross-town rivals for the first time in history, it marked the lowest point of the season for the Morrisette American Legion baseball team.

The loss — its fourth straight — left them with an 8-9 record and in danger of not qualifying for the postseason. At the time, Morrisette couldn't buy a clutch hit and the defense couldn't make any plays behind its pitchers.

Two nights later, Friday, July 9, Morrisette staggered to Stoughton to take on a team that was also fighting for a playoff berth.

"That was the turning point of the season," said manager Ray Cattaneo. "We went up to Stoughton that night and won, 7-1. We had lost four straight going into that game. We hit well, pitched well and played great defense. We won our next game and we made the playoffs."

Morrisette eliminated top-seeded Westwood in the District 6 playoffs to advance to the sectionals, where it faced Brockton in a best-of-three series last Wednesday, Thursday and Friday.

Morrisette suffered a 6-4 loss in the series opener at Brockton. The following night it rebounded with a 14-4 thrashing at Adams Field, with the game ending in the eighth inning by mercy rule.

In the deciding third game Morrisette held a lead midway through before Brockton batters began to swing like a hot Kevin Millar, scoring 11 runs in the sixth for a 20-6 victory that invoked the mercy rule.

"We got smoked," Cattaneo said. "That one inning was brutal. It was a lousy way to go out. I'd rather lose, 5-4. It was tough for the kids but they seem to be OK. I told them they did a great job. We didn't expect to get this far. We beat Westwood and went to three games with Brockton. I'm satisfied with the season."

Brockton took a 1-0 lead in the first inning and Morrisette evened the score in the second with an unearned run.

In the third, Joe Priscella and Steve Sullivan singled and John Folino launched a three-run homer for a 4-1 lead. Brockton, though, answered in the bottom half with three runs to tie the game.

With two outs in the fourth, Joe Priscella was hit by a pitch, Don Cook singled and Steve Sullivan walked to load the bases. Folino drew a walk to put Quincy ahead, 5-4.

In the fifth, Brian Sullivan and Liam Powers walked. Joe Priscella stroked a single to plate Brian Sullivan, but on the play Powers was gunned down at home to end the inning.

Trailing 6-4, Brockton pushed across five runs in the bottom half for a 9-6 lead, knocking starter Steve Sullivan out of the contest. It added 11 in the sixth to ice the game.

In the second game, Brockton scored a run in first but Morrisette responded with an impressive six-run outburst in the bottom half — with all the damage coming with two outs.

Cook walked, stole second and scored when Steve Sullivan tattooed a double 350 feet off the left field fence. Folino followed with an RBI single and took second on the throw home. Steve Priscella bashed a two-run homer nearly 400 feet to right-center field.

Brian Sullivan was hit by

(Cont'd On Page 22)

MORRISETTE POST reached the American Legion sectional playoffs where it lost a best-of-three series with Brockton, 2-1. Front row, from left: Joe Priscella, Steve Priscella, Don Cook, Steve Reardon, Brandon Ranalli, Ray Marchand, Matt Tobin. Back: head coach Steve Maze, coach Andy Santos, manager Ray Cattaneo, Liam Powers, Matt Haskins, John Folino, Anthony Boyle, Steve Sullivan, Brian Sullivan, Jeff Tam, athletic officer Gus Russo, coach Steve Reardon, score keeper Bill Marchand. Missing: Dave Keeley, Joe Caparrotta, Gary Dalton, coach Jim Maze.

Yellow Cab Wins Division Crown

Yellow Cab recently won the Dorothy Quincy Division crown with an 8-7 victory over previously undefeated, regular-season champ Tobin Club in a see-saw battle.

As they have all year, Sammy Bonanni pitched very well while Maria DiPietro and Julia Yee once again turned in excellent all-around efforts at the plate and in the field for Yellow Cab.

Emily Boyd had four RBI and Kaleen Campo scored two runs to lead the offense. Yellow Cab took the lead in the final inning and managed to hold on with great defensive plays by Bonanni, Lizzie Kelley and Boyd for the final three outs.

Head coach Jim Bonanni praised the defensive efforts and hustle shown all year by Jacki Hughes, Emily Kelley, Lauren Campo, Rachel Selbert, Stephanie Kelley, Liz Carella, Lisa Flora and Colleen Clark.

YELLOW CAB captured the Dorothy Quincy Division crown. First row, from left: Maria DiPietro, Samantha Bonanni, Jacki Hughes, Emily Boyd. Second row: Rachel Selbert, Elizabeth Kelley, Julia Yee, Lauren Campo, Emily Kelley, Kaleen Camp. Back row: Stephanie Kelley, Colleen Clark. Insert: Liz Carella, Lisa Marie Flora.

For Tobin Club, Emily Gray pitched well and Emma Ainsley and Emma Manning (RBI, run) had strong performances at the plate.

QHS Boys' Soccer Physicals, Training Dates

Quincy High School boys' soccer head coach Kevin Orcutt announces important dates for the 2004 preseason schedule.

• Physicals: Friday, Aug. 13. Call Quincy High at 617-984-8754 by Aug. 7 to schedule an appointment with the school nurse.

• Strength training: Tuesdays and Thursdays from 6 to 8 p.m. in the Quincy Vo-Tech gym along with the football team.

• Soccer trip: The annual trip to St. George's Academy in Rhode Island is planned for Aug. 30 to Sept. 1. Cost is $85 per player. For more information call Orcutt at 617-847-4860 by Aug. 15.

• Practices: Beginning Thursday, Aug. 26, at 5 p.m. at Quarry Street field for the upcoming season.

Frank Kelly Memorial Youth Meet Aug. 6 At Veterans Stadium

The annual Frank Kelly Memorial Youth Meet will be held Friday, Aug. 6, at 5 p.m. at Veterans Memorial Stadium.

Registration begins at 5 p.m. and fee is $3. The meet is open to all boys and girls ages 5-15. All competitors receive ribbons.

Events include: 55-meter hurdles, 100-meter dash, 200-meter dash, 400-meter dash, 800-meter run, long jump, standing broad jump, high jump, turbo javelin, softball throw, shot-put.

The event is sponsored by the Quincy Track Club and sanctioned by the New England Association of USA Track & Field.

For more information, contact Quincy Track Club Director Geoff Hennessy at 617-510-1456 or email henndog89@netscape.net.

Quincy Point Panthers Football, Cheerleading Registration Saturday

The Quincy Point Panthers youth football and cheerleading organizations will hold registration Saturday from 9 to 11 a.m. at the rear of the Fore River Clubhouse, Nevada Road.

Participants must be in grades 4-8. Weight restrictions for the boys are 70 to 170 pounds. Players will be placed on three teams based and age and ability, with two separate cheerleading squads.

Registration fee is $85. The Panthers' territory consists of points east of the MBTA Red Line to the Town River and points south of Quincy High School including Penns Hill section.

Quincy High Boys' Soccer Car Wash Aug. 7

The Quincy High School boys' soccer team will hold a car wash Saturday, Aug. 7, from 9 a.m. to 3 p.m. at Central Middle School.

Donation is $5. New players interested in playing soccer this fall are encouraged to come and meet the coach and team.

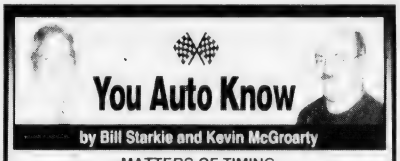

by Bill Starkie and Kevin McGroarty

MATTERS OF TIMING

Timing belts have a limited service life and should be replaced according to the vehicle manufacturer's recommendations. Changing just the timing belt, however, is not always sufficient. To adequately ensure against major engine damage, it is a good idea to replace tensioners and idlers at the same time. Even a newly installed timing belt may fail after a few thousand miles if the tensioner or idler is worn or loose. Most tensioners and idlers have life spans of around 2,000 hours (roughly to 40,000 to 60,000 miles) depending on how the vehicle is driven. Not replacing these parts during a belt change could lead to premature failure of the new belt.

To prevent serious engine problems make sure your car's timing belt is replaced at the recommended interval. If you need maintenance or repairs, don't hesitate and bring your car to us. At LEO & WALT'S SUNOCO we want you to be well informed about every system in your car. Our friendly, professional, ASE Certified service staff here at 258 Quincy Ave., E. Braintree (781-843-1550) will gladly answer all your questions. We use the AllData CD-ROM based system for the very latest in maintenance and service bulletins for all makes of cars. We are "A Place Where Your Car Can Live Longer." Give us a try. We'll earn your trust!

HINT: The timing belt is a toothed rubber belt that keeps the crankshaft, auxiliary shaft, and camshaft(s) in time with each other.

SUNOCO Leo & Walt's Sunoco
258 QUINCY AVE., E. BRAINTREE
781-843-1550

DUNKIN' DONUTS recently hosted children from the South Shore YMCA in Quincy at the New England Revolution game versus the Metro Stars. The children received tickets in the Dunkin' Donuts "KidZone" at Gillette Stadium. Back row, from left: Scott Lynch, Scott Richards, Jane Hawkins, David Richards, Rich Hanlon, Wendy Hanlon, Jason Croace, Kevin Hanlon, Frank MacKenna and John Hanlon. Middle row: Meghan Hawkins, Skye Hawkins, Allie LoRusso, Melissa MacKenna and Katie Leslie. Front row: David Phaneuf, George Phaneuf, Alex Hawkins and Dan Richards. The Dunkin' Donuts "KidZone" is a special seating section at Gillette Stadium in which Dunkin' Donuts hosts youth and children from charitable organizations at every New England Revolution home game.

Morrisette Bows To Brockton

Continued From Page 21

a pitch and Anthony Boyle walked. Steve Reardon knocked home Sullivan with a single that took a wicked hop over the second baseman's head. With Powers up at-bat for the second time, Boyle scored the sixth run on a wild pitch.

"That was huge, getting ahead of a team like that," Cattaneo said. "And that was all with two outs. Getting a lead like that makes it hard to catch up, especially with a pitcher like Folino on the mound. They hit him a bit, but he hung in there."

Folino went eight innings in the shortened game, giving up two earned runs on 11 hits while striking out nine and walking three.

Folino escaped a jam in the second inning. He yielded three singles before inducing a 6-4-3, inning-ending double play executed perfectly by shortstop Cook and second baseman Reardon.

Morrisette added a run in the bottom half. Joe Priscella led off with a single, Cook reached on a bunt and Steve Sullivan walked to load the bases. After an out, Steve Priscella plated his older brother with a fielder's choice.

In the third, Brockton scored a pair of unearned runs to pull within 7-3. With one out, Morrisette committed an infield error and Folino gave up a walk and a single to plug the bases. After a strikeout, he let up a two-run single up the middle.

Brockton stroked two doubles in the fourth inning to add another run. Morrisette, though, answered with four runs in the bottom half to take a commanding 11-4 lead.

Joe Priscella singled but was erased on Cook's fielder's choice. Cook stole second and scored on Steve Sullivan's single up the middle. Folino walked and Steve Priscella slapped an RBI single to right.

Folino scored on Brandon Ranalli's fielder choice. Ranalli stole second and took third on a wild pitch. After Boyle walked, Reardon punched an RBI single past the diving second baseman.

In the seventh, Reardon led off with a single, stole second and advanced to third on the play on the catcher's errant throw. Powers singled him home for a 12-4 advantage.

Morrisette scored two more runs in the eighth to end the game with the mercy rule. With Folino on third and Steve Priscella on second, Ranalli drove them home with a blast to deep right-center field.

In the opener, Brockton jumped out to a 4-0 lead in the first inning, but Morrisette tallied four runs in the second to pull even.

Folino and Steve Priscella singled and Ray Marchand followed with a two-run single. Powers walked and Joe Priscella was hit by a pitch to load the bases. Cook had an RBI single and Steve Sullivan walked to force in the fourth run.

In the fourth inning, Brockton scored two unearned runs off starter Reardon to grab the lead and then held on for the win. Reardon pitched eight innings, allowing three earned runs on eight hits and two walks.

"The first game was a good game, but we gave them a couple of runs in the fourth inning and that was the difference," Cattaneo said. "The second game was a great win. We hit the ball all over the place. The third game was just one of those games. There's not too much you can say."

Sports QUIZ

by Chris Richcreek

1. Six players have hit 20 or more home runs in a season for five different teams. Name them.

2. Who was the last Cleveland Indians rookie to lead the team in home runs and RBIs for a season before Jody Gerut did it in 2003?

3. How many head coaches has the University of Alabama football team had since Paul "Bear" Bryant retired in 1982?

4. Who was the first NBA player to make 200 or more three-pointers in at least three different seasons?

5. When was the last time the NHL's last-place team won the draft lottery?

6. Who holds the modern-day NASCAR record for poles won?

7. In 1974-77, men's tennis star Jimmy Connors was in four consecutive U.S. Open finals. How many did he win?

Answers

1. Bobby Bonds, Jose Canseco, Jack Clark, Fred McGriff, Reggie Sanders and Dave Winfield.

2. Joe Charboneau in 1980 (23 homers, 87 RBIs).

3. Seven — Ray Perkins, Bill Curry, Gene Stallings, Mike DuBose, Dennis Franchione, Mike Price (who never coached a game for the Crimson Tide) and Mike Shula.

4. Seattle guard Ray Allen.

5. In 1997, Boston drafted Joe Thornton.

6. Darrell Waltrip, with 59 poles. Richard Petty holds the all-time record with 126.

7. Two — he won in 1974 and 1976.

© 2004 King Features Synd., Inc.

North Quincy Soccer Alumni Game Sept. 11 At Veterans Stadium

The third annual North Quincy High School Soccer Alumni Game will be held Saturday, Sept. 11, at 1 p.m. at Veterans Memorial Stadium.

Close to 100 players are expected to be present. Last year's game had a turnout of more than 60 players, with alumni from the 1960s to recent graduates.

Bill Donovan, Alumni Association vice president, credits the tireless efforts of the association and the love of the game as two reasons for such a big turnout. In addition to the game, there will be activities for kids, raffles and food.

This year will also mark the first inductees into the North Quincy Soccer Hall of Fame. The inaugural inductees will be the six state tournament teams (1965, '71, '75, '76, '77 and '84).

Next year's Hall of Fame will begin the selection of five individuals that meet specified criteria, 10 years after graduation. A new Soccer Hall of Fame banner will be displayed in the school gymnasium.

Any soccer alumni interested in playing, may contact Peter Donovan at 508-748-8880 or Bill Donovan at [illegible]@yahoo.com.

Registration Open For Wollaston Beach Volleyball Challenge

The sixth annual Wollaston Beach Volleyball Challenge will be held Sunday, Aug. 8, beginning at 10 a.m. at the southern end of Wollaston Beach.

Registration costs $100 per team. Up to 16 co-ed adult teams can compete. Teams must consist of three men and three women. One male and one female alternate on each team are permissible.

Interested teams and individuals are encouraged to sign up now by calling 617-376-1355 or visiting Tony's Clam Shop.

Proceeds will benefit the Wollaston Beach Clean Up Fund designed to promote educational and recreational events along the beach.

There will be three nets with constant play in the double-elimination tourney. Local sponsors contribute to provide free T-shirts to the first 100 players registered and prizes for the winners and runners-up.

Jim Rendle, the North Quincy High girls' volleyball head coach, is the volunteer head official. Remington's of Boston won the championship last year.

"I am absolutely thrilled that the enthusiasm for this tournament continues to grow," said Ward 5 Councillor Doug Gutro, co-organizer of the tournament. "In the past, businesses, political candidates, city departments, civic groups and individuals have sponsored teams. For five years we have had some beautiful weather, hard-fought victories and a lot of fun in the sun. This year we have great entertainment and terrific prizes lined up."

Quincy Babe Ruth 14-Year Olds Play Friday

After winning its opener, Quincy dropped an 8-2 game to Easton Sunday in the second round of the Babe Ruth 14-Year-Old Eastern Massachusetts State Tournament at Adams Field.

Quincy will play its next game Friday night at 8 against Gateway.

The game was scoreless until Quincy broke through with a run in the third inning, but Easton came right back with two runs in the fourth.

A 3-2 game after six innings, in which both teams played strong defense, Quincy yielded five runs in the top of the seventh and couldn't mount a comeback in its last at-bat.

Jordan Davidner was the winning pitcher, giving up only one run and a hit in four innings. Lawson and Nunes (two RBI) each had a pair of hits and Bloom added two RBI.

For Quincy, Brian Mahoney had an RBI.

In the opener last Friday, Quincy pounded out 18 hits in a 15-5 rout of Winchester. Tom Conley and Brian Sullivan (two RBI) each had three hits.

Pat Austin, Mike Jay, Steve Connolly and Doug Myers had two hits apiece. Myers, who drove in four runs, picked up the win in relief. Steve Kussman got Quincy rolling with a booming RBI triple in the second inning.

Golf Tournament To Benefit ISS Aug. 16

Interfaith Social Services will hold its third annual golf tournament Monday, Aug. 16, at South Shore Country Club in Hingham.

Registration will begin at 11:30 a.m. and tee time will be 1 p.m. There is still room for more players. Call 617-773-6203 for a registration form or register online (www.interfaithsocialservices.org).

Community sponsors of the event include Stop & Shop, South Shore Buick, Avalon Bay Communities, Federal Street Advisors and Northwestern Mutual Financial Network. Other South Shore businesses are hole sponsors or have donated items for the raffle and silent auctions.

A 2004 Buick, courtesy of South Shore Buick, will be one of two hole-in-one prizes. A set of golf clubs will be the other. Prizes will also be awarded for longest drive, closest to the pin and a putting contest.

After golf, there will be a dinner and the raffle and silent auction winners will be announced.

Interfaith Social Services, 105 Adams St., has been serving people in need on the South Shore since 1947. Its services include the New Directions Counseling Center, the Pantry Shelf providing food to more than 300 families a month, the Career Closet which provides workplace attire for women reentering the workforce, and Homesafe, a financial assistance program.

Chairmen for the event are Jack Bailey of Hingham and John Martland of Milton. For more information, call 617-773-6203.

SPOTLIGHT ON HEALTH & FITNESS

Beechwood's 'Roundable On Health' Focuses On Smoking Report

Beechwood on the Bay's recent "Roundtable on Health" discussion at its senior center centered around the surgeon general's latest report on smoking which was printed in the Harvard Cooperative Program on Aging.

Surgeon General Richard H. Carmona recently released a new comprehensive report on smoking and health, revealing for the first time that smoking causes diseases in nearly every organ of the body.

Published 40 years after the surgeon general's first report on smoking — which concluded smoking was a definite cause of three serious diseases — this newest report finds cigarette smoking is conclusively linked to diseases such as leukemia, cataracts, pneumonia and cancers of the cervix, kidney, pancreas and stomach.

"We've known for decades that smoking is bad for your health, but this report shows that it's even worse," Dr. Carmona said. "The toxins from cigarette smoke go everywhere the blood flows. I'm hoping this new information will help motivate people to quit smoking and convince young people not to start in the first place."

According to the report, smoking kills an estimated 440,000 Americans each year. On average, men who smoke cut their lives short by 13.2 years and female smokers lose 14.5 years. The economic toll exceeds $157 billion each year in the United States — $75 billion in direct medical costs and $82 billion in lost productivity.

Another major conclusion, consistent with recent findings of other scientific studies, is that smoking so-called low-tar or low-nicotine cigarettes does not offer a health benefit over smoking regular or "full-flavor" cigarettes.

"There is no safe cigarette, whether it is called 'light,' 'ultra-light,' or any other name," Dr. Carmona said. "The science is clear: the only way to avoid the health hazards of smoking is to quit completely or to never start smoking."

Dr. Carmona said it is never too late to stop smoking. "Within minutes and hours after smokers inhale that last cigarette, their bodies begin a series of changes that continue for years. Among these health improvements are a drop in heart rate, improved circulation, and reduced risk of heart attack, lung cancer and stroke. . ."

Quitting smoking at age 65 or older reduces by nearly 50 percent a person's risk of dying of a smoking-related disease.

The report found that for a number of diseases and conditions associated with smoking, the evidence is not yet conclusive to establish a casual link. For these illnesses, which include colorectal cancer, liver cancer, prostate cancer and erectile dysfunction in men, additional studies are needed to reach the threshold of evidence required by the surgeon general's strict casual criteria to declare that they are casually related to smoking.

Blood Supplies Low, Red Cross Appeals For Donations

The American Red Cross Blood Services New England Region has launched an appeal for blood donors as blood supplies reached critically low levels.

The New England Region is currently at less than a one-day supply of most blood types and imports to the region have been cut which is leading to the severe shortage.

"The summer months are very challenging at best, but this year with shortages across the country supplies have plummeted to critically low levels which has us very concerned," said Richard Benjamin, M.D., Chief Medical Officer for the New England Region. "We have a responsibility to maintain a safe and sufficient blood supply for patients in need and we are asking for help from the public."

Currently people are away on vacation, schools and colleges are not in session, and businesses are understaffed — all factors that inhibit the ability to recruit blood donors or conduct blood drives.

In spite of these challenges, however, the demand for blood continues to be higher than ever and can only be met by caring volunteer donors. The difference that a blood donor can make in the life of a patient simply cannot be overstated.

This region relies on imports from other parts of the country to meet the needs of patients being treated at 170 hospitals across New England. Across the country, the American Red Cross is currently experiencing such a critical shortage of blood that imports are being diverted to other parts of the country.

The American Red Cross anticipates a decline in donations during the Democratic National Convention due to the increased number of people taking vacations and traffic patterns that coupled with the existing shortage has led to the appeal. The American Red Cross has partnered with community organizations to launch a public awareness campaign alerting the public to the need for donors.

"We have to collect 1,500 pints of blood every day to meet the basic needs of patients throughout the New England Region," said Dr. Benjamin. "We are appealing to the public to come in and donate blood to help us build up the supply."

The American Red Cross has blood drives every day in communities across New England. It takes 48 hours on average from when a person donates blood to when it is tested and available to be sent to area hospitals for patients in need.

To donate blood through the American Red Cross, donors must be at least 17 years of age, weigh a minimum of 110 pounds and be in good health. Donors can give blood every eight weeks, or six times a year.

For additional information, call the Red Cross Blood Services, New England Region, at 1-800-GIVE-LIFE or visit www.newenglandblood.org.

The American Red Cross has been the primary supplier of lifesaving blood products in the United States for over 50 years.

The American Red Cross Blood Services New England Region supplies a wide range of blood components, plasma derivatives and transfusion services to over 170 hospitals and other medical facilities in Massachusetts, Vermont, New Hampshire and Maine. It serves the blood needs of nearly 9 million residents and many thousands more who travel to New England for care at many of the nation's top medical centers.

Blood Drives Set For Aug. 27 At Legion Hall, Sons Of Italy Aug. 30

The American Red Cross Blood Services New England Region will hold two blood drives open to the public in Quincy.

The first one will be held Friday, Aug. 27, from 1 to 6 p.m. at American Legion Hall, 81 Liberty St. The second will be held Monday, Aug. 30, from 1 to 7 p.m. at Sons of Italy Hall, 120 Quarry St.

Participants will have a chance to win a $100 gas card, RT airline tickets on jetBlue and Boston Red Sox tickets.

Donors must be at least 17 years of age, weigh a minimum of 110 pounds and be in good health.

To schedule an appointment, call 1-800-GIVE-LIFE or visit www.newenglandblood.org.

PERSONALIZED WEIGHT LOSS
by Shape Works ™
FREE body analysis & personalized consultation
Nancy Yanez, Herbalife Independent Distributor
1-800-305-6677

ACUPUNCTURE ASSOCIATES OF THE SOUTH SHORE
Voted #1 Acupuncture in South Shore 2000 by America's Best Business Awards
Daniel S. Karp, Lic. Ac.
12 Dimmock Street
Quincy, MA 02169
(617) 471-5577
www.acudan.com
- Headaches
- Back Pain
- Sciatica
- Arthritis
- Neck Pain
- Anxiety
- Depression

Conveniently Located in Quincy Center

FROM START TO FITNESS

by Andrea Wyatt M.S.S., C.S.C.S.

Summer Fitness Is Easy as A, B, C

Q: Continuing my current workout routine during the summer months is nearly impossible. What with my children out of school and vacations, my exercise time is limited. How can I maintain my fitness goals with this difficult schedule?

A. Just about everyone's workout routine gets interrupted by changes in schedule. Keep the following tips in mind to help organize your summer exercise schedule.

• Modify your fitness goals and current workout routine. When your schedule does not permit you to keep up a consistent exercise routine, tell yourself it's OK to maintain (rather than improve) your current fitness level. Then modify your current workout routine to fit into your new schedule.

• Have a plan A, B and C. Develop several workout plans to meet the demands of a changing schedule. Plan A may be your current workout routine; Plan B could be working out at home to a 30-minute exercise video; Plan C might be an activity you can do with your family. Having choices can eliminate the feeling that you're unable to exercise if one option is unavailable. If you're on vacation, find out what type of activities are available where you are staying.

• Stay active. Although you may not be able to keep your current routine, keep moving. Take the stairs, ride your bike or walk when possible. Find new ways to increase your heart rate and challenge your body with new forms of exercise, such as hiking.

• Make it a family affair. Include the entire family in activities that get everyone moving. Take a family bike ride, play a game of tennis or plan family fun days that include several activities such as swimming or volleyball.

• Maintain proper nutrition. Keeping your nutritional plan under control is a major part of staying on track with your fitness goals. When possible, make good nutritional choices.

By developing a flexible workout plan, you can easily meet the demands of a change-filled summer schedule. Keep the faith — and keep exercising!

Always consult a physician before beginning an exercise program. Andrea Renee Wyatt is a personal trainer with an extensive background in strength and conditioning as well as therapeutic recreation. If you have a fitness or training question, e-mail Andrea at letters.kfws@hearstsc.com or write her in care of King Features Weekly Service, P.O. Box 536475, Orlando, FL 32853-6475.

© 2004 King Features Synd., Inc.

DENTISTRY for the 21st Century

by Steven A. Brustin, D.M.D.

SOFT DRINKS AND TOOTH EROSION

A new study by British researchers indicates that soft drinks are a major cause of tooth erosion among youths. According to the English study, the soft drinks consumed by up to 92% of 14 year olds in the United Kingdom wear away tooth enamel. Dental erosion weakens teeth and can cause thinning or chipping of tooth edges. Researchers found that drinking only one soft drink daily significantly increased a child's chances of suffering dental erosion. Drinking four or more soft drinks daily was found to raise a 12 year old's chances of suffering tooth erosion by 252%. Unlike tooth decay, which results from high sugar levels, tooth erosion is caused by acidic substances in soft drinks.

Dentists have long recognized the link between good oral health and sound nutrition. Our aim is to provide gentle, compassionate dental care of the highest quality. Because we are trained in the most advanced dental methods, we take pride in paying full attention to all facets of dentistry. We offer the services of anesthesiology with a fully trained and qualified anesthesiologist. We will discuss all of your options with you. If you would like to schedule an appointment, please call 617-479-6220. We're located at 44 Greenleaf Street, where we invite your questions about this and other oral health issues. We're currently accepting new patients. Visit us on the web at www.quincydentist.com.

P.S. Because tooth erosion is caused by the acidic substances in soft drinks, even diet drinks are harmful.

SUN FUN PAGE

Quincy Typewriter Service
SALES - SERVICE - RENTALS
Bob Barker Gerry Barker
SUMMER SPECIAL
IBM Selectrics Reconditioned
Starting at $229.00 and up while they last!
5 Maple Street
Quincy, MA 02169 617-472-3656

Wollaston Antiques & Collectibles
Quality Used Furniture Bought & Sold
Estate Buy-Outs Consignments Welcomed
Official Dealer of Showbabies, Bearington Bears & Old Virginia Candles
Patricia Ford, Owner
23A Beale St., Wollaston, MA 02170
617-471-4300

Salome's Stars

ARIES (March 21 to April 19) Your honesty is, as always, admirable. But you might want to be more tactful in discussing a sensitive issue with a family member. Remember: You can give advice without giving offense.

TAURUS (April 20 to May 20) An unexpected workplace snag should be handled quickly and efficiently so that it leaves you time for family get-togethers. Also, you might soon get that long-sought apology.

GEMINI (May 21 to June 20) Aspects favor family matters, especially where children might be involved. Spending time with loved ones helps restore some much-needed balance to your typically busy schedule.

CANCER (June 21 to July 22) That seemingly clear-cut agreement might not be quite so straightforward after all. Recheck for language that could make you liable for hidden costs and other unpleasant surprises.

LEO (July 23 to August 22) Careful, Kitty. Better to deal with someone with proven reliability than with a big talker who promises much but can't confirm that he or she will deliver. Your social life really zings this weekend.

VIRGO (August 23 to September 22) Your matchmaking skills are at peak performance levels both in helping to staff workplace teams for upcoming projects and for bringing people together on a more personal basis.

LIBRA (September 23 to October 22) You're finally seeing some progress with your new venture. But be prepared for it to continue at a slower pace than you're used to. Meanwhile, a loved one could be preparing a surprise.

SCORPIO (October 23 to November 21) A family member's success pulls you into the spotlight as well. Enjoy it, but don't let it overshadow or otherwise obstruct what you're doing with your own creative projects.

SAGITTARIUS (November 22 to December 21) Using what you already know might not be quite enough to get a proposed project off the ground. Look for any new information that might help tilt the scales in your favor.

CAPRICORN (December 22 to January 19) Good news: While a changing workplace environment can be daunting for some, it could be the challenge you've been hoping for. If so, confront it with confidence and move on.

AQUARIUS (January 20 to February 18) It's a good time to recheck travel arrangements for any changes that could work to your advantage. Aspects also favor strengthening and restoring old, fraying relationships.

PISCES (February 19 to March 20) Using your intuitive reasoning helps you cut right through the double-talk and go straight to what's really going on around you. Stay the course until all your questions are answered.

BORN THIS WEEK: You radiate light and warmth, and others love being close to you.

© 2004 King Features Synd., Inc.

Wishing Well®

8	3	7	2	4	8	2	7	4	5	6	7	2
C	S	T	D	S	H	Q	I	E	S	B	M	N
7	8	5	3	4	8	7	4	8	6	4	2	3
E	A	T	E	T	N	T	H	N	E	I	O	E
2	8	5	8	4	2	7	3	7	4	8	6	3
T	E	A	L	G	B	O	K	C	H	D	C	M
8	4	2	4	7	2	3	4	7	2	8	7	8
E	S	E	T	H	A	O	A	A	Q	S	N	I
4	6	4	7	3	7	3	4	3	6	5	6	5
N	A	D	G	D	E	E	A	R	U	Y	T	A
2	4	2	4	6	4	2	8	3	6	3	5	2
U	R	I	D	I	S	T	R	A	O	T	C	T
3	6	2	3	5	6	3	5	8	5	8	5	2
I	U	E	O	T	S	N	I	E	V	S	E	R

HERE IS A PLEASANT LITTLE GAME that will give you a message every day. It's a numerical puzzle designed to spell out your fortune. Count the letters in your first name. If the number of letters is 6 or more, subtract 4. If the number is less than 6, add 3. The result is your key number. Start at the upper left-hand corner and check one of your key numbers, left to right. Then read the message the letters under the checked figures give you.

©2004 by King Features Syndicate, Inc. World rights reserved.

MAGIC MAZE ● HISTORIC DATES

C	A	Y	W	U	3	2	R	P	5	N	U	L	J	H			
F	D	B	Z	X	V	0	9	4	9	G	2	5	1	3			
D	T	R	Q	O	M	K	9	1	6	1	6	0	6	8			
E	I	H	M	A	Y	1	8	1	9	8	0	9	F	6			
C	D	B	Z	Y	9	6	9	1	1	2	1	W	7	9			
7	V	T	R	G	0	4	4	4	1	2	T	7	Q	1			
I	O	N	U	1	5	1	1	1	2	L	1	C	K	4			
9	I	A	8	H	R	R	P	V	L	9	F	D	O	R			
4	C	6	A	P	P	E	O	Z	U	X	4	W	V	P			
I	5	U	A	A	S	N	S	R	J	Q	O	1	N	A			

Find the listed words in the diagram. They run in all directions - forward, backward, up, down and diagonally.

1492	Apr 14, 1865	Aug 9, 1945	Nov 22, 1963
1776	Apr 14, 1912	Jul 21, 1969	Oct 29, 1929
1860 -1865	Apr 4, 1968	May 18, 1980	Sep 11, 2001
1903	Aug 6, 1945	May 7, 1945	

©2004 by King Features Syndicate, Inc. World rights reserved.

Trivia test by Fifi Rodriguez

1. MOVIES: Which film's main character was named Tony Manero?
2. GEOGRAPHY: What state lies directly south of Oregon?
3. PRESIDENTS: Edwin Meese was the attorney general under which president?
4. HISTORY: When was the first trans-Atlantic telegraph cable laid?
5. ENTERTAINERS: What was Irving Berlin's original name?
6. GENERAL KNOWLEDGE: What does the first "A" in the acronym NASA stand for?
7. ANIMAL KINGDOM: What is the largest primate on Earth?
8. LITERATURE: What poet won a Pulitzer Prize for a collection called "What's O'Clock" in 1926?
9. TELEVISION: What was the name of Howdy Doody's twin brother?
10. MYTHOLOGY: Who was the father of Hercules?

Answers

1. "Saturday Night Fever"
2. California
3. Reagan
4. 1858
5. Israel Baline
6. Aeronautics
7. Gorilla
8. Amy Lowell
9. Double Doody
10. Zeus

© 2004 King Features Synd., Inc.

King Crossword

ACROSS
1 Toast topper
5 Singer Sumac
8 With (Fr.)
12 Predicate part
13 Years and years and years and ...
14 "The Adventures of - and Otis"
15 Hertz rival
16 "Dam it!"
18 Straight
20 Finally
21 D-Day town
23 Sun. speech
24 "Indeed!"
28 Recording
31 Wahine's gift
32 Go - tailspin
34 Whale group
35 Scepter toppers
37 "Oh, my!"
39 Recyclable item
41 "- Anything" (song from "Oliver!")
42 Underwent detente
45 Hammerstein's contribution
49 "Gosh!"
51 Academic
52 Unoriginal one
53 Reply (Abbr.)
54 Wrong
55 Colonial sewer
56 Astronaut Grissom
57 Highway section

DOWN
1 Office shape
2 Jeans-maker Strauss
3 Hibernian's home
4 Preoccupy excessively
5 From January through December
6 Do lawnwork
7 Handle (Lat.)
8 Talisman
9 Wakefield, for one
10 Benevolent order
11 Expense
17 Shaker -, OH
19 Yours (Fr.)
22 "Great" Holy Roman emperor
24 Showman Ziegfeld
25 "- the fields we go"
26 Thoracic structures
27 Like some jackets
29 Faux -
30 North Sea feeder
33 Mark of "The Full Monty"
36 Lumber-jacks, often
38 Standard
40 Opposite of "paleo-"
42 Slope transport
43 Injection, for short
44 Pull
46 Davenport setting?
47 Hokey jokes
48 Eye woe
50 Wildebeest

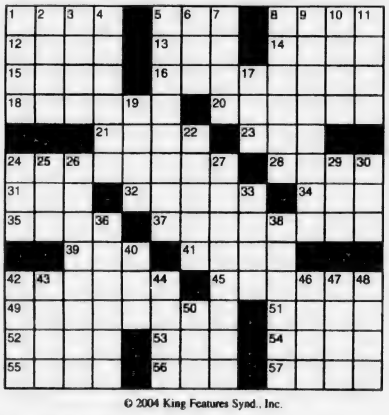

© 2004 King Features Synd., Inc.

HOCUS-FOCUS

BY HENRY BOLTINOFF

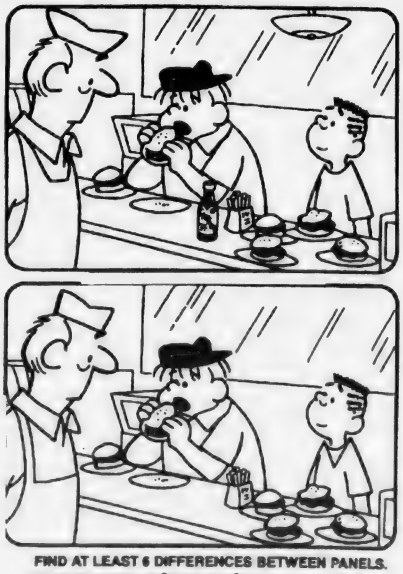

FIND AT LEAST 6 DIFFERENCES BETWEEN PANELS.

Differences: 1. Cap is different. 2. Apron is different. 3. Catsup is missing. 4. Burger is moved. 5. Light is missing. 6. Neckline is different.

©2004 by King Features Syndicate, Inc. World rights reserved.

King Crossword — Answers

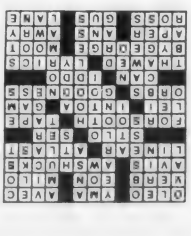

Magic maze — Answers

HISTORIC DATES

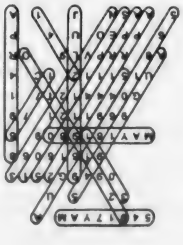

Religion

Vacation Bible School At First Church Of Squantum

The First Church of Squantum will host a Vacation Bible School for ages 5-12 Aug. 2-6 from 4 to 5 p.m. at the church, 164 Bellevue Road.

All children of Squantum are invited and parents are welcome to attend. There will be no charge.

The program by the Child Evangelism Fellowship of Massachusetts, Inc. is called "Mission Possible." It will include Bible lessons, games, song and more. The Child Evangelism Fellowship is a Bible-centered ministry serving in over 150 countries around the world.

The First Church of Squantum is also continuing to plan its 90th anniversary celebration to be held Sunday, Sept. 19. The celebration will include a special worship service that morning at 11, followed by a catered dinner. The service will include past ministers. All current and past members and friends of the church are invited to attend.

Those wishing to attend may contact the church office at 617-328-6649.

This Sunday, Pastor David Wood's message is entitled "Selected Good Leaders." Those who live in Squantum and Marina Bay area and do not have a church home, are invited to attend. Worship service at 10 a.m.

United Methodist

The Rev. Carol Stine will lead the 10:30 a.m. Holy Communion worship service Sunday at Quincy Community United Methodist Church, 40 Beale St., Wollaston.

Continuing with her study of the law of influence, Rev. Stine's sermon title will be "Changed by a Smile."

Cathy Emerson will serve as lector and Paul and Linda DelGreco will be ushers.

The Fellowship Hour will be hosted by Liz Bucella, Nancy Ahonen and Ann Pierce.

Quincy Point Congregational

The Rev. Ann Suzedell will preach at the 10 a.m. worship service Sunday at Quincy Point Congregational Church, 444 Washington St.

Sherri Pitts will serve as deacon of the day and as lay reader. Jack Sweeney will be the greeter.

Music will feature Paul Thistle, organist and director of music, and soloist Donna Larrisey.

The Music Committee will host the coffee hour following the morning service. All are invited to attend.

The Missions Committee will host a representative from Habitat for Humanity Sunday at 11:30 a.m. Guest speaker will be Christina Caberra. Anyone from the congregation is welcome to attend.

A Christian Education meeting will be held after worship.

Joyful Noise Sunday will be celebrated Sunday, Aug. 8 at 10 a.m. The day will feature John Robie, QPCC's youth minister and Christian Education director, and Susan Dolan leading a congregational music sing-a-long.

Family Fun Night Aug. 12 At Salvation Army

The Salvation Army Quincy Temple Corps, 6 Baxter St., announces it will host a free Family Fun Night Thursday, Aug. 12 from 6 to 8 p.m.

The fun night will feature games, moon walk, dunk tank, refreshments and prizes.

A daily Vacation Bible School will be held at the Salvation Army Monday, Aug. 16 through Friday, Aug. 20 from 10 a.m. to 2 p.m.

The school is for children through grade six. Bring a lunch. Beverage will be provided.

Sunday worship services are held at 11 a.m. Sunday school for all ages begins at 9:45 a.m.

For more information, call 617-472-2345.

Houghs Neck Congregational

The Rev. Max Olmstead will lead the 9:30 a.m. worship service Sunday at Houghs Neck Congregational Church, 310 Manet Ave.

A piano prelude will be played by Lois Zulauf.

Dr. Olmstead conducts a Bible study Monday evenings at 7:15 p.m. in the coffee room. They are reading 1 John from the New Revised Standard Version of the Bible.

The Diaconate, the Board of Trustees, the treasurer, the Interim Search Committee, the Search Committee and the Interim Minister will meet Tuesday, Aug. 3 at 7 p.m. to discuss the search process for the next minister.

Preschool Playschool meets Thursdays from 9:30 to 11:30 a.m. in Fellowship Hall. All tots accompanied by an adult are welcome.

Bethany Congregational

Bethany Congregational Church, Quincy Center, will have a worship and communion service Sunday at 10 a.m.

There will be a food donation collection for the Interfaith Social Services.

The Rev. William C. Harding will conduct the morning worship and preach a sermon entitled "God's Awareness."

Guest organist Sunday will be Claire Decusatis. Greeters will be Winslow and Jean Bettinson.

Childcare is available for infants and toddlers.

Coffee and light refreshments will be available during the Fellowship Hour after the worship service.

Power Wheelchairs Available

The Senior Wheels USA Program makes available power wheelchairs to senior citizens and the permanently disabled at no cost to the recipient, if they qualify.

Power wheelchairs are provided to those who can no longer walk nor self-propel a manual wheelchair, and who meet the additional guidelines of the program. No deposit is required.

If the patient's need is for use in the home, call for more information to see if they qualify. Call toll free at 1-800-6010.

Quincy Religion Directory

SERVICES & ACTIVITIES

Assemblies of God

Glad Tidings
158 Washington St., Quincy
phone: 773-9797
Rev. Gregory E. Wheaton, Pastor
Sunday Worship 8:30, 11 a.m.; Christian Ed. 10 a.m. Senior Hi Youth 7 p.m. Wed. 7 p.m. Berean Bible Study. Royal Ranger Missionettes. Friday Junior Hi Youth 7 pm
•Youth & Children's Ministry
•Contemporary Worship
•Marriage & Family Group
•International Fellowship
•DivorceCare

Catholic

Star of the Sea Church
107 Bellevue Road
Squantum, MA 02171
617-328-0866
www.marystaroftheseа.org
Daily Mass Schedule
Mon. Tues. Wed. Fri & Sat 9am
Weekend Schedule
Summer: Sat. 4pm. Sun. 10am
Confessions 3-3:45pm (Sat)

Saint Ann's Church
757 Hancock St., Wollaston • 617-479-5400
Pastor: Rev. Monsignor Robert P. Deasley
Weekend Mass Schedule
Sat 4:00 & 7:00 PM
Sunday 7:00, 9:00, 11:30AM
Daily Masses 8:30 AM
Handicapped Chairlift Available

St. Mary's Church
95 Crescent St., Quincy • 617-773-0120
Masses
Saturday, 4pm. Sunday 7, 9:30 & 11:30am. Weekdays 9am
Holy Days: As Announced
New Masses Welcome

Unitarian

United First Parish
Hancock St. across from City Hall 617-773-1200
Sunday Worship, 10:30 AM
Hearing Assistance Devices, Large Print Hymnals
Child Care & Religious Education for all ages
All Welcome to Our Historic Church

Catholic

Sacred Heart Church
"A Roman Catholic Community walking together in Faith, Worship, Education and Service"
386 Hancock St., North Quincy, MA 02171
(617) 328-8666
Sunday Masses
4pm (Sat.) 7:45am, 9am (Family Liturgy) 10:30am (with Choir) and 5pm
Weekday Masses
Mon.-Fri 7am and 9am, Sat. 9am
Handicapped Accessible
Confessions
Sat. 3-3:45pm in Saint Joseph Oratory

St. Joseph's Church
550 Washington Street
Quincy, MA 02169
617-472-6321
SUNDAY MASSES:
4 p.m. (On Saturday)
8:30 a.m., 10:30 a.m. & 5 p.m.
Weekday Masses 9am
CONFESSIONS: Saturday, 3:00-3:30 pm
Handicapped accessible & Handicapped parking, side entrance air conditioned

ST. JOHN THE BAPTIST
44 School St., Quincy
617-773-1021
Summer Weekend Mass Schedule
Saturday (Vigil Mass) 4 p.m
Sunday 7 a.m., 9 a.m
and 11 a.m. (Family Liturgy)
Weekday Masses
Monday, Wednesday, Friday 8 a.m.
Tuesday, Thursday - 5:30 p.m.
Handicapped Accessible

We need you.
American Heart Association

Congregational

HOUGHS NECK CONGREGATIONAL CHURCH
310 Manet Ave., Quincy
Sunday, August 1
Service Of Divine Worship 9:30 am
Come Worship With Us!
Bible Study Mondays @ 7:15 pm in the coffee room

Search Committee meets Tuesday, Aug. 3 at 7 pm

Preschool Playschool Thursdays 9:30 to 11:30 a.m. Fellowship Hall

Dr. Max Olmstead
Interim Minister - 617-479-8778
Lois Zulauf - Minister of Music

BETHANY CONGREGATIONAL CHURCH
Corner of Spear & Coddington Sts. Quincy Center • 617-479-7300
10 AM Sunday Worship and Communion
Rev. William Harding - God's Awareness
ISS Food Collection - Bring Donations
Childcare Available - Wheelchair Accessible

QUINCY POINT CONGREGATIONAL CHURCH
444 Washington St. • 617-773-6424
Worship and Church School 10 am
Rev. Ann Suzedell, Pastor
visit us at www.QPCC.org

UNION CHURCH
Beach St. & Rawson Rd., Wollaston
Sunday Service 10 AM
617-479-6661
Good Bible Preaching & Traditional Worship
Rev. John Carl Swanson, Pastor

Congregational

WOLLASTON CONGREGATIONAL CHURCH
48 Winthrop Ave.
617-773-7432
Pastor: Rev. Mary Lou Gifford
Worship Wednesday Evenings at 7 p.m.
(pot luck supper at 6 p.m.)

FIRST CHURCH OF SQUANTUM
164 Bellevue Rd., Squantum
617-328-6649
Sunday Worship - 10 AM

Covenant

COVENANT CONGREGATIONAL CHURCH
Corner of Whitwell & Granite St.
Sunday Worship 10:00 AM
Rev. Karen Palmatier, Pastor
Child Care Available
All Are Welcome
Children's Pantry
Wed., Thur. 9:30 am - 12 noon
617-479-5728

Salvationist

THE SALVATION ARMY
6 Baxter St., Quincy • 617-472-2345
9:45 SUNDAY SCHOOL
11AM WORSHIP SERVICE
6PM PRAISE SERVICE
1ST SUNDAY OF MONTH
7PM TUES WOMEN'S FELLOWSHIP
7:15PM WED BIBLE STUDY

To Advertise in this Directory, call 617-471-3100

Episcopal

St. Chrysostom's Episcopal Church
Corner of Hancock & Linden Sts. Wollaston • (617) 472-0737
Rev. Claude Smith
Holy Eucharist 10 AM - Sunday School and Nursery Care During Service
Coffee Hour Following
EVERYBODY WELCOME
Thrift Shop Open Wed. - Fri. 10 a.m. to 4 p.m.

Evangelical

EVANGELICAL CHURCH OF ATLANTIC
65 Newbury Ave. North Quincy
(617) 847-4444
Pastor Bill Donahue
9 am Traditional Congregational
10 am Contemporary Service
Childcare Available

Methodist

QUINCY COMMUNITY UNITED METHODIST CHURCH
40 Beale St., Wollaston
617-773-3319
10:30 AM Sunday Worship
Rev. Carol Stine, Pastor

Nazarene

Bethel Church of the Nazarene
41 Empire Street,
Germantown • 617-479-3387
Rev. Timothy Farrell, Pastor

Spiritualist

First Spiritualist Church of Quincy
40 West St., Quincy, MA 02169
(617) 770-2246

OBITUARIES

Richard H. Belcher, 78

Retired Procter and Gamble Worker

A funeral service for Richard H. Belcher, 78, of Braintree, a retired Procter and Gamble worker, was held yesterday (Wednesday) at First Congregational Church, 12 Elm St., Braintree.

He died July 24 at Quincy Medical Center.

Mr. Belcher worked at the company's Quincy plant for 34 years and retired in 1986.

He was a Navy veteran of World War II and the Korean War.

He was a graduate of Thayer Academy in Braintree.

Mr. Belcher was a member of the First Congregational Church in Braintree where he was active in Boy Scout Troop 22, sang in the church choir, and was a fellowship advisor.

Born in Quincy, he lived in Braintree for 50 years. He enjoyed spending the summer in Wareham.

He is survived by his wife of 54 years, Marjorie (Martin) Belcher; three sons, David H. Belcher of East Bridgewater, Donald H. Belcher of Kingston and Kenneth H. Belcher of Braintree; and six grandchildren.

Burial will be in Mount Wollaston Cemetery.

Arrangements were made by the Mortimer N. Peck-Russell Peck Funeral Home, Braintree.

Stephen Beakey, 56

Longtime Employee At Work Inc.

A private service for Stephen Beakey, 56, of Quincy, an employee at Work Inc., for nearly 25 years, will be held on the Mohawk Trail in the Berkshires.

He died July 19 in Brockton.

Mr. Beakey lived in Quincy for 41 years. He lived with his mother, Eleanor Beakey, in senior housing on Brackett St. from 1982 until 1998.

They would have breakfast every morning at McDonald's, where they would talk with veterans from World War II.

He would then take a van to Work Inc. in North Quincy, where he did assembly and piecework for almost 25 years.

Mr. Beakey enjoyed reading, and his mother taught him to write letters and notes and speak a few Spanish phrases.

The two were regulars at Bickford's on McGrath Highway, and attended service at the Salvation Army Church on Baxter St.

He is survived by his mother, Eleanor Beakey of Weymouth; a brother, David Beakey of Braintree; and an uncle, a nephew, cousins and a grandniece.

Arrangements were made by J. Frank Conley Funeral Home, Brockton.

Marie G. Downey, 75

Retired Director Of Personnel For State Department Of Public Works

A funeral Mass for Marie G. Downey, 75, of Quincy, formerly of Milton, retired director of personnel for the Massachusetts Department of Public Works, was celebrated Monday at St. Agatha's Church in Milton.

She died July 21 at home.

Born in Boston, she graduated from St. Thomas Aquinas High School in Jamaica Plain.

She is survived by a brother, John Downey of Quincy; two sisters, Lorraine Coe of Milton and Jeanne Downey of Weymouth; and several nieces, nephews, grandnieces and grandnephews.

Burial was in New Calvary Cemetery, Boston.

Funeral arrangements were by Dolan Funeral Home, Milton.

Donations may be made to the Monastery of St. Clare, 920 Centre St., Jamaica Plain 02130.

Ernest J. Conti, 28

Construction Coordinator

A funeral Mass for Ernest J. Conti, 28, of Quincy, a construction coordinator, was celebrated Monday at St. Ignatius Loyola in Chestnut Hill on the Boston College campus.

He died July 22 at Children's Hospital in Boston of complications from cystic fibrosis.

Mr. Conti worked for A & J Conti Inc. in Boston and Moultonboro, N.H., as an estimator and construction coordinator for 10 years.

He lived in Quincy for 26 years. He graduated from Boston College High School in 1994 and Boston College in 1998.

He is survived by his parents, Joseph M. and Catherine (Farrey) Conti of Quincy; and a brother, Mark Conti of Brockton.

Burial was in Forest Hills Cemetery, Boston.

Funeral arrangements were by Keohane Funeral Home, 785 Hancock St., Wollaston.

Donations may be made to Cystic Fibrosis Foundation, 220 North Main St., Suite 104, Natick 01760.

Manuel R. Burgo, 49

Machine Technician

A funeral Mass for Manuel R. Burgo, 49, of Quincy, a machine technician, was celebrated Monday at Sacred Heart Church.

He died July 23 at home unexpectedly.

Mr. Burgo worked for Pollak Engineered Products of Dorchester for 10 years.

Born in Cape Verde, he lived in Dorchester before moving to Quincy four years ago.

He is survived by his wife, Julia (Fernandes) Burgo; a son, Jason Burgo of Abington; two daughters, Jacklyn Burgo and Jerri-Ana Burgo, both of Quincy; his parents, Antonio and Maria (Rodrigues) Burgo of Quincy; three sisters, Leopoldina Barbosa and Fatima Fernandes, both of Randolph, and Irma Beeten of Merrimack, N.H.; and four brothers, Mandjeje Burgo, Antonio Burgo Jr. and Steven Burgo, all of Quincy, and Adriano Burgo of Fall River.

Burial was in New Calvary Cemetery, Boston.

Funeral arrangements were by Keohane Funeral Home, 785 Hancock St.

Carl A.E. Carlson, 82

Retired Mechanical Engineer

A funeral service for Carl Arnold Eric Carlson, 82, of Braintree, a retired mechanical engineer and a World War II Army veteran, was held July 23 at First Congregational Church, 12 Elm St., Braintree.

Mr. Carlson worked for Stone & Webster in Boston for 43 years.

In World War II, he was a staff sergeant in the 533rd Engineer Boat and Shore Regiment, serving in the New Guinea, Bismarck Archipelago, Southern Phillipines and Luzon campaigns.

He received the Asiatic Pacific Theater Campaign Ribbon with one bronze service arrowhead, the Philippine Liberation Ribbon with two bronze stars and the Victory Medal.

Born in Medford, he graduated from Quincy High School and the Franklin Institute in Boston. He took engineering courses at Massachusetts Institute of Technology.

Mr. Carlson was a member of First Congregational Church, Braintree, where was a deacon and sang in the choir.

He lived in Braintree for 54 years and was a member of the Braintree Men's Club, the Delta Lodge of Masons and American Legion Post 86.

Mr. Carlson is survived by his wife, Helen L. (Hanson) (Ramacorti) Carlson; a son, Richard A. "Rick" Carlson of Braintree; four stepdaughters, Ellen L. Ramacorti of Centerville, Martha A. Ramacorti and Jeanne H. Ramacorti of Braintree and Dorothy A. Ascher of Novato, Calif.; six grandchildren; and a great-grandchild.

He was the husband of the late Frances A. (Kerr) Carlson and the father of the late Susan F. Carlson and Ronald E. Carlson.

Burial was in Blue Hill Cemetery, Braintree.

Arrangements were made by the Mortimer N. Peck-Russell Peck Funeral Home, Braintree.

Joseph Weinberger, 76

Retired Postal Worker

A graveside service for Joseph Weinberger, 76, of Quincy, a retired postal worker, was held July 27 at Lindwood Memorial Park, North St., Randolph.

He died July 24 at the Bedford Veterans Administration Hospital after a long illness.

He worked at the South Postal Annex for 16 years.

Mr. Weinberger was an Army veteran of the Korean War.

He was past commander of Cavanaugh Disabled Veterans post in Quincy and past officer of the Jewish War Veterans of Quincy.

He was a avid bowler and Red Sox fan.

Mr. Weinberger was born in Boston, attended Brookline schools and lived 35 years in Quincy.

He is survived by his wife, Estelle (Rubin) Weinberger; a son, Phil Weinberger of Quincy; two sisters, Anita Berman of Danvers and Lois Hochberg of Plainville; a brother, William Wayne of Hull; and two grandchildren.

Arrangements were made by Schlossberg & Solomon Chapel, Canton.

Francis L. Wyckoff, 86

Retired Mail Carrier, WWII Veteran

A funeral Mass for Francis L. "Dutch" Wyckoff, 86, of Quincy, a retired mail carrier, was celebrated July 23 at St. John's Church.

He died July 20 at Weymouth Healthcare Center.

Mr. Wyckoff was a letter carrier for the Wollaston Post Office for 43 years, retiring in 1980.

He later was a messenger for Boston Financial Data Services for several years.

He was a World War II Army veteran.

Born in Boston, he was raised in South Boston and Dorchester and moved to Quincy in 1978. He attended the former Boston High School of Commerce.

He is survived by his wife, J. Frances (Harmon) Wyckoff; two sons, Francis L. Wyckoff and Edward J. Wyckoff of New Mexico; a daughter, Dr. Patricia M. Wyckoff of Mansfield; and eight grandchildren.

Burial was in Massachusetts National Cemetery, Bourne.

Funeral arrangements were by Dennis Sweeney Funeral Home, 74 Elm St.

SCOTT DEWARE

A THOUGHT FOR THE WEEK

Someone once said, "A ship in a harbor is safe, but that is not what ships are built for." . . . No ship ever left its harbor, but what its mariners were taking a chance – a chance that their skills were more potent than the stormy waves.

For that matter, we would never have had a country if there had not been brave, adventurous souls who were willing to take a chance to see if there really was "a pot of gold at the rainbow's foot." In taking this chance . . . using their opportunities . . . they founded and helped make a nation . . . Charles F. Kettering put it this way – "There will always be a frontier where there is an open mind and a willing hand."

What do you want most out of life? Take a chance on going after it. "Set sail gallantly." And make the most out of your life and your talents and your opportunities. You are at the helm of the ship of your life . . . and only by taking a chance – well-thought out in advance - can you make "port at the rainbow's foot."

"There is no security on this earth. There is only opportunity." — General Douglas MacArthur

Deware Family Funeral Home

Service Beyond Expectations

Wollaston Chapel
576 Hancock Street
Quincy, MA 02170
(617) 472-1137

Dignity

Affordability Plus Service
Advanced Planning • Cremation Service Available
A Service Family Affiliate of ALFS and Service Corp. Inc.
492 Rock Street • Fall River, MA 02720 • 508-676-2454

Bra - Wey Florist

Distinctive
Funeral Arrangements

Serving all Locations in
Quincy and the South Shore
www.braweyflorist.com

94 Washington St. (781) 337-0288 Weymouth MA

Funerals • Cremations • Prearrangements

DENNIS SWEENEY FUNERAL HOME

Quincy's First for Three Generations

Dennis S. Sweeney Joseph M. Reardon, CPC

Funeral Directors

74 Elm Street, Quincy Massachusetts 02169 • 617-773-2728

www.dennissweeneyfuneralhome.com

Ann I. Marshall, 71

Longtime Secretary

A funeral service for Ann I. "Iomene" (White) Marshall, 71, of Quincy, a longtime secretary at the Mintz & Levin law offices in Boston, was held recently.

She died July 17 at New England Medical Center.

After Mrs. Marshall retired from Mintz & Levin, she went back to school and earned a bachelor's degree from UMass-Boston in 1999. Her daughter Kerry graduated from the school at the same time.

Born in Winthrop, she was raised and educated in the Boston area. She moved to Quincy last year.

She is survived by a daughter, Kerry J. Marshall of Quincy; a sister, Martha Guptill of Harvar; two grandchildren; and a great grandchild.

She was the former wife of the late Willard Marshall.

Arrangements were made by the Dennis Sweeney Funeral Home, 74 Elm St., Quincy.

Olaf W. Larsen, 46

Roofer, Painter

A funeral Mass for Olaf "Sonny" William Larsen, 46, of Quincy, a roofer and painter, was celebrated July 27 at St. Matthews Church, 19 Dora Lane, Limerick, Maine.

He died July 18 at home after a brief battle with cancer.

Mr. Larsen was born in Jacksonville, Fla., and raised in Boston. He also lived in Portland, Ore., for a few years.

An avid traveler, his favorite vacation spot was Puerto Rico.

He is survived by his life partner, Richard Bloom of Limerick, Maine; his mother, Cintra (O'Cain) Larsen of Dover, N.H.; three sisters, Frances Malames of Quincy, Mae Deacon of Hanover and Greer Roberts of Barrington, N.H.; five brothers, Edward Larsen of Salt Lake City, Utah, Gilbert Larsen of North Berwick, Maine, Berlin Larsen of Waterville Valley, N.H., Eric Larsen of Portland, Ore., and Kyle "Lars" Larsen of Limerick, Maine; and many nieces and nephews. He was the son of the late Irving Edward Larsen.

Arrangements were made by Hayes Peabody, Limerick.

Patricia F. Leonard, 71

Retired Executive Assistant

A funeral Mass for Patricia F. (Holland) Leonard, 71, of Quincy, a retired executive assistant at Massachusetts General Hospital in Boston, will be celebrated Friday at 10 a.m. at Sacred Heart Church in North Quincy.

She died July Monday at New England Medical Center in Boston.

Mrs. Leonard worked at the hospital for 15 years, retiring in 2003.

She was a member of the Red Hat Ladies of Quincy.

Born in Boston, she lived there before moving to Quincy 32 years ago.

She is survived by her husband, Edward M. Leonard; a son, Edward M. Leonard of Brooklyn, N.Y.; two daughters, Patricia Leonard-Toomey of Fall River and Paula Leonard of Portsmouth, N.H.; three brothers, Timothy Holland of Norfolk, Edward Holland of Quincy and Donald Holland of Connecticut; three sisters, Elizabeth Holland and Julia Fasano, both of Avon, and Margaret Holland of Quincy; and three grandchildren.

Burial will be in Blue Hill Cemetery, Braintree.

Visiting is 2 to 4 and 7 to 9 p.m. Thursday at Keohane Funeral Home, 785 Hancock St.

Donations may be made to Community Autism Resources, 1577 North Main St., Fall River 02720.

Boating Safety Courses At Houghs Neck Maritime Center

The Quincy Police Marine Unit, in partnership with the Massachusetts Environmental Police, announces the first of two basic boating public safety courses will be held Saturday, Aug. 14.

Scheduled for three consecutive Saturdays, the course will be held from 8:30 a.m. to 12:30 p.m. at the Houghs Neck Maritime Center, 138 Bayview Ave. An additional course will be held Sept. 18, 25 and Oct. 2.

Those who successfully complete this course will be issued a Massachusetts Environmental Police Basic Boating Safety Certificate. These courses are provided at no charge to the public.

For course information or to register, contact the Massachusetts Environmental Police Department Boat & Recreational Vehicle Safety Bureau, 1019 Route 132, Hyannis, MA 02601, at 508-790-9360 or 617-727-8760.

George A. Govoni, 77

Retired Foreman

A funeral Mass for George A. Govoni, 77, of Quincy, a retired foreman, will be celebrated today (Thursday) at 10 a.m. at St. Ann's Church.

He died July 25 at home.

Mr. Govoni was a foreman for The Waterproofing Company in Boston for 42 years, retiring in 1989. He was a member of Local #3 Bricklayers Union.

Born in East Boston, he lived there before moving to Quincy 42 years ago.

He is survived by his wife, Edith (Nota) Govoni of Quincy; three sons, George Govoni Jr. of Scituate, Josh Govoni of Norfolk and Michael Govoni of Hanson; two daughters, Joanne Govoni Rucki of Franklin and Tricia Govoni of New York; two sisters, Rose Tynan of Lexington and Norma Mulkern of Chelsea; 10 grandchildren; and many nieces and nephews.

Burial will be in Pine Hill Cemetery.

Visiting was 2 to 4 and 7 to 9 p.m. Wednesday at Keohane Funeral Home, 785 Hancock St., Wollaston.

Donations may be made to Old Colony Hospice, 14 Page Terrace, Stoughton 02072, or to the American Cancer Society, South Regional Center, 1115 W. Chestnut St., Suite 301, Brockton 02301.

Christine E. Bogart, 78

Librarian, Teacher

A funeral service for Christine E. (Murphy) Bogart, 78, of Quincy, a librarian and teacher, will be held Thursday at 11 a.m. at the Church of Jesus Christ of Latter Day Saints in Hingham.

She died July 23 at Quincy Medical Center.

Mrs. Bogart taught in Massachusetts, Vermont and Florida.

She was a member of the Church of Jesus Christ of Latter Day Saints. She was a published poet.

Born in North Tarrytown, N.Y., she was raised and educated in Newton. She graduated from Regis College in Wellesley. She formerly lived in St. Petersburg, Fla., She lived in Quincy for 25 years.

Wife of the late Jackson H. Bogart Jr., she is survived by a daughter, Karen J. Howard of Quincy; a son, Jackson H. Bogart III; four grandchildren, four great-grandchildren, four step-grandchildren and four step-great-grandchildren.

Visiting is 9 to 10:30 a.m. at the church prior to the service.

Donations may be made to charity of choice.

Mary Lou Rezendes, 72

Former Supermarket Cashier

A funeral Mass for Mary Lou (Thibeault) Rezendes, 72, of Carver, formerly of Quincy, a former supermarket cashier, will be celebrated Thursday at 10 a.m. at St. Peter's Church in Plymouth.

She died July 23 at home.

Mrs. Rezendes worked at Tedeschi's Supermarket and was once chosen as Checker of the Year, representing the Plymouth-Kingston area in a chainwide contest.

She previously worked at the Massachusetts Rating Bureau in Boston and the Ellis Curtain Factory in Plymouth.

She was the granddaughter of George Craig, the Scottish chieftain of the MacGregor clan in Quincy.

Born in Quincy, she graduated from Quincy High School in 1949. She moved to Plymouth in 1952.

She is survived by her husband of 52 years, Jesse L. Rezendes; a son, Jesse M. Rezendes of Carver; two grandchildren; and several nieces and nephews.

Burial will be in St. Joseph's Cemetery, Plymouth.

Visiting was 2 to 4 and 6 to 8 p.m. Wednesday at the Richard Davidson Funeral Home, Plymouth.

Donations may be made to the American Heart Association, 20 Speen St., Framingham 01701.

Claire A. Tocchio, 82

Retired Cafeteria Worker

A funeral Mass for Claire A. (Fabiani) Tocchio, 82, of Quincy, a retired cafeteria worker, was celebrated July 24 at St. John's Church.

She died July 21 at Quincy Medical Center.

Mrs. Tocchio was a cafeteria worker at the Willard and Lincoln Hancock schools.

She was a lifelong resident of Quincy.

Wife of the late Sestimo J. Tocchio, she is survived by a son, Robert Tocchio of Plymouth; a daughter, Lynda Tocchio-Nostitz of Quincy; a sister, Rose McGuire of California; four grandchildren and a great-grandchild.

Burial was in Mount Wollaston Cemetery.

Funeral arrangements were by Bolea-Buonfiglio Funeral Home, 116 Franklin St.

Donations may be made to the Parkinson Disease Association, 720 Harrison Ave., Boston 02111.

George J. Thomas, 80

Retired Sheet Metal Worker, WWII Veteran

A funeral service for George J. Thomas, 80, of Quincy, a retired sheet metal worker, will be held Friday at 10 a.m. at the Dennis Sweeney Funeral Home, 74 Elm St.

He died July 23 at Mildred Alford Nursing Home in Abington.

Mr. Thomas worked for Interstate Fabrication. He also worked at the Fore River shipyard.

He served in the Coast Guard and was a World War II veteran.

Born in Quincy, he was a lifelong resident of the city. He graduated from Quincy High School in 1942.

Husband of the late Laura (Taddia) Thomas, he is survived by three sons, Gregory A. Thomas, Steven E. Thomas and George C. Thomas, all of Quincy; a daughter, Barbara A. Thomas of Quincy; a sister, Jean Brodeur of Kingston; four grandchildren and three great-grandchildren.

Burial will be in Mount Wollaston Cemetery.

Edward F. Walsh, 73

Korean War Veteran

A funeral Mass for Edward F. Walsh, 73, of Quincy, an Air Force veteran of the Korean War, was celebrated July 22 at St. Joseph's Church, 550 Washington St., Quincy.

He died July 20 at New England Sinai Hospital in Stoughton after a long illness.

Mr. Walsh was a retired employee of the General Service Administration in Boston and GTE in Needham.

He was born in Boston, grew up in Dorchester and attended St. Margaret's School and Roxbury Memorial High School.

He is survived by a brother, Thomas M. Walsh of Quincy.

Burial was in St. Joseph's Cemetery, West Roxbury.

Arrangements were made by the Dennis Sweeney Funeral Home, Quincy Center

Creatively Designed Funeral Arrangements
617-770-9090

Grandpa loved gardening, baseball, and playing the harmonica.

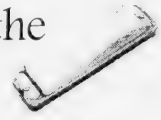

Your memories are precious. That's why, at Keohane Funeral Service, we take the time to find out what made your loved one special.

Whether it's gathering some of the flowers he so tenderly cultivated or finding a musician to play "Take Me Out to the Ball Game" on the harmonica, you can count on us to help you plan a service that will be just as unique as the person you love.

Keohane Funeral Service
785 Hancock Street • Quincy • 617-773-3551

LEGAL NOTICES

Commonwealth of Massachusetts
The Trial Court
Probate and Family Court Department
NORFOLK Division
Docket No. 04P1632GI
In the Matter Of
ANNA MCDONALD
Of QUINCY
In the County of NORFOLK
NOTICE OF PETITION FOR APPOINTMENT OF GUARDIAN

TO the Department of Mental Health, to ANNA MCDONALD of QUINCY in the County of NORFOLK, and heirs apparent or presumptive, a petition has been filed in the above captioned matter alleging that said ANNA MCDONALD of QUINCY in the County of NORFOLK is a mentally ill person and praying that PATRICIA ANTONI of QUINCY in the County of NORFOLK or some other suitable person be appointed guardian of the person with the authority to monitor antipsychotic medications in accordance with the treatment plan for reasons more fully set forth in said petition

IF YOU DESIRE TO OBJECT THERETO, YOU OR YOUR ATTORNEY MUST FILE A WRITTEN APPEARANCE IN SAID COURT AT CANTON ON OR BEFORE TEN O'CLOCK IN THE FORENOON (10:00AM) ON **AUGUST 20, 2004.**

WITNESS, HON. DAVID H. KOPELMAN, ESQUIRE, First Justice of said Court at CANTON this day, July 9, 2004

PATRICK W. McDERMOTT
Register of Probate

7/29/04

Commonwealth of Massachusetts
The Trial Court
Probate and Family Court Department
NORFOLK Division
Docket No. 04P1630GI
In the Matter Of
JENNIE SMIALEK
Of QUINCY
In the County of NORFOLK
NOTICE OF PETITION FOR APPOINTMENT OF GUARDIAN

To the Department of Mental Health, to JENNIE SMIALEK of QUINCY in the County of NORFOLK, and heirs apparent or presumptive, a petition has been filed in the above captioned matter alleging that said JENNIE SMIALEK of QUINCY in the County of NORFOLK is a mentally ill person and praying that PETER SMIALEK of QUINCY in the County of NORFOLK or some other suitable person be appointed guardian of the person with the authority to monitor antipsychotic medications in accordance with the treatment plan for reasons more fully set forth in said petition

IF YOU DESIRE TO OBJECT THERETO, YOU OR YOUR ATTORNEY MUST FILE A WRITTEN APPEARANCE IN SAID COURT AT CANTON ON OR BEFORE TEN O'CLOCK IN THE FORENOON (10:00AM) ON **AUGUST 19, 2004.**

WITNESS, HON. DAVID H. KOPELMAN, ESQUIRE, First Justice of said Court at CANTON this day, July 9, 2004.

PATRICK W. McDERMOTT
Register of Probate

7/29/04

LEGAL NOTICES

Commonwealth of Massachusetts
The Trial Court
Probate and Family Court Department
NORFOLK Division
Docket No. 04P1633GI
In the Matter Of
RICHARD GILMORE
Of QUINCY
In the County of NORFOLK
NOTICE OF PETITION FOR APPOINTMENT OF GUARDIAN

To the Department of Mental Health, to RICHARD GILMORE of QUINCY in the County of NORFOLK, his spouse, and heirs apparent or presumptive, a petition has been filed in the above captioned matter alleging that said RICHARD GILMORE of QUINCY in the County of NORFOLK is a mentally ill person and praying that LENORE GILMORE of QUINCY in the County of NORFOLK or some other suitable person be appointed guardian of the person with the authority to monitor antipsychotic medications in accordance with the treatment plan for reasons more fully set forth in said petition

IF YOU DESIRE TO OBJECT THERETO, YOU OR YOUR ATTORNEY MUST FILE A WRITTEN APPEARANCE IN SAID COURT AT CANTON ON OR BEFORE TEN O'CLOCK IN THE FORENOON (10:00AM) ON **AUGUST 20, 2004.**

WITNESS, HON. DAVID H. KOPELMAN, ESQUIRE, First Justice of said Court at CANTON this day, July 9, 2004.

PATRICK W. McDERMOTT
Register of Probate

7/29/04

Commonwealth of Massachusetts
The Trial Court
Probate and Family Court Department
NORFOLK Division
Docket No. 04P1631GI
In the Matter Of
EUNICE CHIAVAROLI
Of QUINCY
In the County of NORFOLK
NOTICE OF PETITION FOR APPOINTMENT OF GUARDIAN

To the Department of Mental Health, to EUNICE CHIAVAROLI of QUINCY in the County of NORFOLK and heirs apparent or presumptive, a petition has been filed in the above captioned matter alleging that said EUNICE CHIAVAROLI of QUINCY in the County of NORFOLK is a mentally ill person and praying that Karen Dedorio of QUINCY in the County of NORFOLK or some other suitable person be appointed guardian of the person with the authority to monitor antipsychotic medications in accordance with the treatment plan for reasons more fully set forth in said petition

IF YOU DESIRE TO OBJECT THERETO, YOU OR YOUR ATTORNEY MUST FILE A WRITTEN APPEARANCE IN SAID COURT AT CANTON ON OR BEFORE TEN O'CLOCK IN THE FORENOON (10:00AM) ON **AUGUST 20, 2004.**

WITNESS, HON. DAVID H. KOPELMAN, ESQUIRE, First Justice of said Court at CANTON this day, July 9, 2004.

PATRICK W. McDERMOTT
Register of Probate

7/29/04

Pan-Mass Bicycle Challenge To Benefit Jimmy Fund

The 25th annual Pan-Massachusetts Challenge (PMC), that nation's most successful bike-a-thon for charity, will be held Aug. 7-8.

Nearly 4,000 cyclists from 40 states and six countries will ride to raise $17 million, bringing the total contributed to Dana-Farber Cancer Institute through its Jimmy Fund to more than $120 million.

The PMC's annual contribution funds lifesaving cancer research and care for cancer patients around the globe. More than 160 PMC participants are cancer survivors or current patients, while others ride in honor of a friend or family member fighting the disease.

Cyclists are required to raise between $1,750 and $2,750 to ride, depending on the chosen route. The average cyclist raises $4,300.

The PMC, presented by the Boston Red Sox, offers six different routes, traveling through 46 Massachusetts towns over one or two days, covering between 89 and 192 miles.

Two-day rides include the original 192-mile Sturbridge-to-Provincetown route; 186-mile Sturbridge-Bourne-Wellesley route; 169-mile Wellesley-Bourne-Provincetown route.

One-day riders choose between the 108-mile Sturbridge-Bourne route and the 89-mile Wellesley-Bourne route.

To become a volunteer, a virtual leader, or make a financial contribution to a rider from your town, call (800) WE-CYCLE. Checks can be made payable to PMC, 77 Fourth Ave., Needham, MA 02494.

LEGAL NOTICE

Commonwealth of Massachusetts
The Trial Court
Probate and Family Court Department
NORFOLK Division
Docket No. 04P1682EP
In the Estate of
MARY E. MALONEY
AKA MARY ELIZABETH MALONEY
Late of WEST QUINCY
In the County of NORFOLK
Date of Death
March 22, 2004
NOTICE OF PETITION FOR PROBATE OF WILL

To all persons interested in the above captioned estate, a petition has been presented praying that a document purporting to be the last will of said decedent be proved and allowed, and that NORMA P. CARELLA of WEST QUINCY in the County of NORFOLK or some other suitable person be appointed executor, named in the will to serve without surety.

IF YOU DESIRE TO OBJECT THERETO, YOU OR YOUR ATTORNEY MUST FILE A WRITTEN APPEARANCE IN SAID COURT AT CANTON ON OR BEFORE TEN O'CLOCK IN THE FORENOON (10:00AM) ON **AUGUST 25, 2004**.

In addition, you must file a written affidavit of objections to the petition, stating specific facts and grounds upon which the objection is based, within thirty (30) days after the return day (or such other time as the court, on motion with notice to the petitioner, may allow) in accordance with Probate Rule 16.

WITNESS, HON. DAVID H. KOPELMAN, ESQUIRE, First Justice of said Court at CANTON this day, July 14, 2004.

PATRICK W. McDERMOTT
Register of Probate

7/29/04

LEGAL NOTICE

Commonwealth of Massachusetts
The Trial Court
Probate and Family Court Department
NORFOLK Division
Docket No. 04P1684EP
In the Estate of
JAMES HASLETT
Late of QUINCY
In the County of NORFOLK
Date of Death April 18, 2004
NOTICE OF PETITION FOR PROBATE OF WILL

To all persons interested in the above captioned estate, a petition has been presented praying that a document purporting to be the photocopy of the last will of said decedent be proved and allowed, and that JOHN T. DONOGHUE of DOVER in the County of NORFOLK or some other suitable person be appointed executor, named in the will to serve without surety.

IF YOU DESIRE TO OBJECT THERETO, YOU OR YOUR ATTORNEY MUST FILE A WRITTEN APPEARANCE IN SAID COURT AT CANTON ON OR BEFORE TEN O'CLOCK IN THE FORENOON (10:00AM) ON **AUGUST 25, 2004**.

In addition, you must file a written affidavit of objections to the petition, stating specific facts and grounds upon which the objection is based, within thirty (30) days after the return day (or such other time as the court, on motion with notice to the petitioner, may allow) in accordance with Probate Rule 16.

WITNESS, HON. DAVID H. KOPELMAN, ESQUIRE, First Justice of said Court at CANTON this day, July 14, 2004.

PATRICK W. McDERMOTT
Register of Probate

7/29/04

LEGAL NOTICE

Commonwealth of Massachusetts
The Trial Court
Probate and Family Court Department
NORFOLK Division
Docket No. 04P1693EP
In the Estate of
FLORENCE M. POMFRET
Late of QUINCY
In the County of NORFOLK
Date of Death
January 26, 2004
NOTICE OF PETITION FOR PROBATE OF WILL

To all persons interested in the above captioned estate, a petition has been presented praying that a document purporting to be the last will of said decedent be proved and allowed, and that WILLIAM L. POMFRET of WEYMOUTH in the County of NORFOLK or some other suitable person be appointed executor, named in the will to serve without surety.

IF YOU DESIRE TO OBJECT THERETO, YOU OR YOUR ATTORNEY MUST FILE A WRITTEN APPEARANCE IN SAID COURT AT CANTON ON OR BEFORE TEN O'CLOCK IN THE FORENOON (10:00AM) ON **AUGUST 25, 2004**.

In addition, you must file a written affidavit of objections to the petition, stating specific facts and grounds upon which the objection is based, within thirty (30) days after the return day (or such other time as the court, on motion with notice to the petitioner, may allow) in accordance with Probate Rule 16.

WITNESS, HON. DAVID H. KOPELMAN, ESQUIRE, First Justice of said Court at CANTON this day, July 14, 2004.

PATRICK W. McDERMOTT
Register of Probate

7/29/04

LEGAL NOTICE

Commonwealth of Massachusetts
The Trial Court
Probate and Family Court Department
NORFOLK Division
Docket No. 04P1716EP
In the Estate of
GOLDIE GREENE
Late of QUINCY
In the County of NORFOLK
Date of Death June 21, 2004
NOTICE OF PETITION FOR PROBATE OF WILL

To all persons interested in the above captioned estate, a petition has been presented praying that a document purporting to be the last will of said decedent be proved and allowed, and that FRED E. SUSSMAN of STOUGHTON in the County of NORFOLK or some other suitable person be appointed executor, named in the will to serve without surety.

IF YOU DESIRE TO OBJECT THERETO, YOU OR YOUR ATTORNEY MUST FILE A WRITTEN APPEARANCE IN SAID COURT AT CANTON ON OR BEFORE TEN O'CLOCK IN THE FORENOON (10:00AM) ON **SEPTEMBER 1, 2004**.

In addition, you must file a written affidavit of objections to the petition, stating specific facts and grounds upon which the objection is based, within thirty (30) days after the return day (or such other time as the court, on motion with notice to the petitioner, may allow) in accordance with Probate Rule 16.

WITNESS, HON. DAVID H. KOPELMAN, ESQUIRE, First Justice of said Court at CANTON this day, July 20, 2004.

PATRICK W. McDERMOTT
Register of Probate

7/29/04

INVITATION TO BID

INVITATION TO BID

CITY OF QUINCY, MASSACHUSETTS
PURCHASING DEPARTMENT
1305 HANCOCK ST., QUINCY, MA 01269

The City of Quincy invites sealed bids/proposals for furnishing and delivering to the City of Quincy:

PUBLIC WORKS	**TRUCKS AND EQUIPMENT**	**AUGUST 17, 2004 @ 10:30A.M.**
PUBLIC WORKS	**SURPLUS VEHICLES**	**AUGUST 17, 2004 @ 10:45A.M.**
PARK DEPARTMENT	**LIGHTING IMPROVEMENTS AT MITCHELL-McCOY FIELD**	**AUGUST 18, 2004 @ 2:00 P.M.**

Detailed specifications are on file at the office of the Purchasing Agent, Quincy City Hall, 1305 Hancock Street, Quincy, Massachusetts 02169, between the hours of 8:30am and 4:30pm.

Bids must state exceptions, if any, the delivery date and any allowable discounts. Bids/Proposals must be in a sealed envelope (which is supplied). The outside of the sealed envelope is to be clearly marked "**BID ENCLOSED**" with time/date of bid call.

Firm bid prices will be given first consideration. Bids/Proposals will be received at the office of the Purchasing Agent until the time and date stated above, at which time and date they will be publicly opened and read. Late Bids/Proposals, delivered by mail or in person, will be rejected.

If applicable, bids shall be in accordance with M.G.L. Chapter 30B, Chapter 149 as amended, and Chapter 30, Sections 39A, 39B and 39F-R.

The right is reserved to reject any or all bids or to accept any part of a bid or the one deemed best for the City and waive any informalities in the bidding if it is in the best interest of the city to do so.

William J. Phelan, MAYOR
Laurie M. Allen, PURCHASING AGENT

7/29/04

Local Teens Can Enter Baskin-Robbins 'Master Taster' Contest

Quincy teens ages 13-18 years old can enter for a chance to be named an official Baskin-Robbins "Master Taster" in the company's Search for the "Master Taster" Contest.

The contest is open to teenagers throughout New England. Locally, teenagers can visit the Baskin-Robbins at 388 East Squantum St.

Contest winners will receive prizes and compete for the chance to be named the "Master Taster," Baskin-Robbins most knowledgeable flavor expert in New England.

Kids can enter the contest by filling out an entry form at participating Baskin-Robbins stores. Ten finalists will be randomly selected to compete in the Master Taste-Off Competition on Aug. 28 where finalists can put their ice cream skills to the test by trying to correctly identify the most Baskin-Robbins ice cream flavors in a blind taste-off at a local store.

Entry phase of the contest concludes Aug. 12.

LEGAL NOTICES

Commonwealth of Massachusetts
The Probate Court
NORFOLK, ss.
Docket No. 04P0311AD

To all persons interested in the estate of Mary A. Kiernan, late of Quincy, in said County, deceased in testate.

A petition has been presented to said Court for license to sell – private sale – certain real estate of said deceased.

If you desire to object thereto you or your attorney should file a written appearance in said Court at Canton before ten o'clock in the forenoon on August 23, 2004, the return day of this citation.

Witness, David H. Kopelman, Esquire, first Judge of said Court, this twelfth day of July, 2004.

PATRICK W. McDERMOTT
Register

7/29/04

Commonwealth of Massachusetts
The Trial Court
Probate and Family Court Department
NORFOLK Division
Docket No. 04P1673EP

In the Estate of
ARVID JOENPOLVI
Late of QUINCY
In the County of NORFOLK
Date of Death June 14, 2004

NOTICE OF PETITION FOR PROBATE OF WILL

To all persons interested in the above captioned estate, a petition has been presented praying that a document purporting to be the last will of said decedent be proved and allowed, and that PETER MCCLOSKEY of EAST WEYMOUTH in the County of NORFOLK or some other suitable person be appointed executor, named in the will to serve without surety.

IF YOU DESIRE TO OBJECT THERETO, YOU OR YOUR ATTORNEY MUST FILE A WRITTEN APPEARANCE IN SAID COURT AT CANTON ON OR BEFORE TEN O'CLOCK IN THE FORENOON (10:00AM) ON **AUGUST 25, 2004**.

In addition, you must file a written affidavit of objections to the petition, stating specific facts and grounds upon which the objection is based, within thirty (30) days after the return day (or such other time as the court, on motion with notice to the petitioner, may allow) in accordance with Probate Rule 16.

WITNESS, HON. DAVID H. KOPELMAN, ESQUIRE, First Justice of said Court at CANTON this day, July 14, 2004.

PATRICK W. McDERMOTT
Register of Probate

7/29/04

LEGAL NOTICE

Commonwealth of Massachusetts
The Trial Court
Probate and Family Court Department
NORFOLK Division
Docket No. 04P1616EP

In the Estate of
EVELYN M. JESSEN
Late of QUINCY
In the County of NORFOLK
Date of Death May 31, 2004

NOTICE OF PETITION FOR PROBATE OF WILL

To all persons interested in the above captioned estate, a petition has been presented praying that a document purporting to be the last will of said decedent be proved and allowed, and that KAREN JESSEN of QUINCY in the County of NORFOLK or some other suitable person be appointed executor, named in the will to serve without surety.

IF YOU DESIRE TO OBJECT THERETO, YOU OR YOUR ATTORNEY MUST FILE A WRITTEN APPEARANCE IN SAID COURT AT CANTON ON OR BEFORE TEN O'CLOCK IN THE FORENOON (10:00AM) ON **AUGUST 18, 2004**.

In addition, you must file a written affidavit of objections to the petition, stating specific facts and grounds upon which the objection is based, within thirty (30) days after the return day (or such other time as the court, on motion with notice to the petitioner, may allow) in accordance with Probate Rule 16.

WITNESS, HON. DAVID H. KOPELMAN, ESQUIRE, First Justice of said Court at CANTON this day, July 12, 2004.

PATRICK W. McDERMOTT
Register of Probate

7/29/04

LEGAL NOTICE

Commonwealth of Massachusetts
The Trial Court
Probate and Family Court Department
NORFOLK Division
Docket No. 02P0930EP
Notice Of Fiduciary's Account

To all persons interested in the estate of Sylvia H. Watson, late of Quincy, Norfolk County.

You are hereby notified pursuant to Mass. R. Civ. P. Rule 72 that the first and final account(s) of State Street Bank and Trust Co. as Executor (the fiduciary) of said estate has been presented to said Court for allowance.

If you desire to preserve your right to file an objection to said account(s), you or your attorney must file a written appearance in said Court at CANTON on or before the twelfth day of August, 2004, the return day of this citation. You may upon written request by registered or certified mail to the fiduciary, or to the attorney for the fiduciary, obtain without cost a copy of said account(s). If you desire to object to any item of said account(s), you must, in addition to filing a written appearance as aforesaid, file within thirty days after said return day or within such other time as the Court upon motion may order a written statement of each such item together with the grounds for each objection thereto, a copy to be served upon the fiduciary pursuant to Mass. R. Civ. P. Rule 5.

WITNESS, David H. Kopelman, Esquire, First Justice of said Court at CANTON this twenty-ninth day of June, 2004.

GUARDIAN AD LITEM REQUIRED

PATRICK W. McDERMOTT
Register of Probate

7/29/04

NOTICE OF PUBLIC HEARING

NOTICE OF PUBLIC HEARING
City of Quincy
ZONING BOARD OF APPEALS
CASE NO. 04-057

Pursuant to the provisions of TITLE 17 of the ***QUINCY MUNICIPAL CODE*** as amended, the Quincy Zoning Board of Appeals will hold an **Open Public Hearing** on **TUESDAY, AUGUST 10, 2004**, at **7:15 pm** on the **Second Floor** in the **Council Chambers,** Quincy City Hall, 1305 Hancock Street, Quincy, MA 02169, on the application of Maurice Foley for a Finding, Special Permit and Variance to allow for the alteration of the interior of an existing nonconforming mixed use building. Petitioner proposes to convert two large residential units into four smaller units with no increase in the total number of bedrooms or bathrooms and no increase in the floor area or dimensional nonconformity of the building. Petitioner requests a Finding that the proposed alteration is not substantially more detrimental to the neighborhood than the existing nonconforming mixed use structure. Petitioner further requests issuance of a Special Permit/Variance to allow for the proposed interior alteration and the continued mixed use of the building without on-site parking facilities in violation of Chapter 17.28.020.

The parcel of land is located at 35 Franklin Street and 6 Franklin Place, Quincy, MA and is shown as Lot 1, Plot 8, on Assessors' plan no. 3005.

Stephen P. DesRoche, Chairman

7/22, 7/29/04

LEGAL NOTICES

Commonwealth of Massachusetts
The Trial Court
Probate and Family Court Department
NORFOLK Division
Docket No. 04D0749DV1
Divorce/Separate Support Summons By Publication

Donna M. Sullivan, Plaintiff
v.
Brian Sullivan, Defendant

To the above named Defendant:

A Complaint has been presented to this Court by the Plaintiff, Donna M. Sullivan, seeking divorce.

An automatic Restraining Order has been entered in this matter preventing you from taking any action which would negatively impact the current financial status of either party. Please refer to Supplemental Probate Court Rule 411 for more information.

You are required to serve upon Donna M. Sullivan - plaintiff - whose address is 200 Falls Blvd. - Unit C106, Quincy, Massachusetts, 02169, your answer on or before September 30th, 2004. If you fail to do so, the court will proceed to the hearing and adjudication of this action. You are also required to file a copy of your answer in the office of the Register of this Court at Canton.

Witness, David H. Kopelman, Esquire, First Justice of said Court at Canton, this 30th day of June, 2004.

PATRICK W. McDERMOTT
Register of Probate

7/22, 7/29, 8/5/04

Commonwealth of Massachusetts
The Trial Court
Probate and Family Court Department
NORFOLK Division
Docket No. 04P1629EP

In the Estate of
ELEANOR C. WRIGHT
AKA ELYNOR C. WRIGHT
Late of QUINCY
In the County of NORFOLK
Date of Death June 8, 2004

NOTICE OF PETITION FOR PROBATE OF WILL

To all persons interested in the above captioned estate, a petition has been presented praying that a document purporting to be the last will of said decedent be proved and allowed, and that STUART HEMINGWAY of COTUIT in the County of BARNSTABLE or some other suitable person be appointed executor, named in the will to serve without surety.

IF YOU DESIRE TO OBJECT THERETO, YOU OR YOUR ATTORNEY MUST FILE A WRITTEN APPEARANCE IN SAID COURT AT CANTON ON OR BEFORE TEN O'CLOCK IN THE FORENOON (10:00AM) ON **AUGUST 18, 2004**.

In addition, you must file a written affidavit of objections to the petition, stating specific facts and grounds upon which the objection is based, within thirty (30) days after the return day (or such other time as the court, on motion with notice to the petitioner, may allow) in accordance with Probate Rule 16.

WITNESS, HON. DAVID H. KOPELMAN, ESQUIRE, First Justice of said Court at CANTON this day, July 12, 2004.

PATRICK W. McDERMOTT
Register of Probate

7/29/04

NOTICES OF PUBLIC HEARINGS

NOTICE OF PUBLIC HEARING
City of Quincy
ZONING BOARD OF APPEALS
CASE NO. 04-052

Pursuant to the provisions of TITLE 17 of the ***QUINCY MUNICIPAL CODE*** as amended, the Quincy Zoning Board of Appeals will hold an **Open Public Hearing** on **TUESDAY, AUGUST 10, 2004**, at **7:15 pm** on the **Second Floor** in the **Council Chambers,** Quincy City Hall, 1305 Hancock Street, Quincy, MA 02169. On the application of Danny & Sarah Tam for a Variance/Special Permit/Flood Plain to build a 16'2" x 16'2" deck over the abandoned existing garage structure in violation of Title 17 as amended Chapter 17.20 (dimensional requirements), and 17.40 (flood plain) on the premises numbered 43 Riverbank Road, Quincy.

Stephen P. DesRoche, Chairman

7/22, 7/29/04

NOTICE OF PUBLIC HEARING
City of Quincy
ZONING BOARD OF APPEALS
CASE NO. 04-053

Pursuant to the provisions of TITLE 17 of the ***QUINCY MUNICIPAL CODE*** as amended, the Quincy Zoning Board of Appeals will hold an **Open Public Hearing** on **TUESDAY, AUGUST 10, 2004**, at **7:15 pm** on the **Second Floor** in the **Council Chambers,** Quincy City Hall, 1305 Hancock Street, Quincy, MA 02169. On the application of Champion Window/ Joe Lopes - Representative for a Variance/Finding to place a 3-season room on the rear of the house and to utilize the existing exterior door for access to the newly created room from the kitchen in violation of Title 17 as amended Chapter 17.24.050 (horizontal extensions) on the premises numbered 35-41 Euclid Avenue.

Mary Ellen Cronin, Chairman

7/22, 7/29/04

NOTICE OF PUBLIC HEARING
City of Quincy
ZONING BOARD OF APPEALS
CASE NO. 04-054

Pursuant to the provisions of TITLE 17 of the ***QUINCY MUNICIPAL CODE*** as amended, the Quincy Zoning Board of Appeals will hold an **Open Public Hearing** on **TUESDAY, AUGUST 10, 2004**, at **7:15 pm** on the **Second Floor** in the **Council Chambers,** Quincy City Hall, 1305 Hancock Street, Quincy, MA 02169. On the application of Gerard & Jane Martocchio for a Variance/Finding to extend the existing restaurant to adjacent vacant space in a non-conforming building in violation of Title 17 as amended Chapter 17.20.040 (dimensional requirements), 17.28 (parking), and Chapter 17.24 (supplemental provisions) on the premises numbered 12 Blanchard Road, Quincy.

Stephen P. DesRoche, Chairman

7/22, 7/29/04

NOTICES OF PUBLIC HEARINGS

NOTICE OF PUBLIC HEARING
City of Quincy
ZONING BOARD OF APPEALS
CASE NO. 04-055A

Pursuant to the provisions of TITLE 17 of the ***QUINCY MUNICIPAL CODE*** as amended, the Quincy Zoning Board of Appeals will hold an **Open Public Hearing** on **TUESDAY, AUGUST 10, 2004**, at **7:15 pm** on the **Second Floor** in the **Council Chambers,** Quincy City Hall, 1305 Hancock Street, Quincy, MA 02169. On the application of Francis DeRubeis for a Special Permit/Flood Plain to raze an existing commercial structure and construct three (3) single family dwellings in violation of Title 17 as amended Chapter 17.40 (flood plain) on the premises numbered 2-20 John Street, Quincy.

Stephen P. DesRoche, Chairman

7/22, 7/29/04

NOTICE OF PUBLIC HEARING
City of Quincy
ZONING BOARD OF APPEALS
CASE NO. 04-056

Pursuant to the provisions of TITLE 17 of the ***QUINCY MUNICIPAL CODE*** as amended, the Quincy Zoning Board of Appeals will hold an **Open Public Hearing** on **TUESDAY, AUGUST 10, 2004**, at **7:15 pm** on the **Second Floor** in the **Council Chambers,** Quincy City Hall, 1305 Hancock Street, Quincy, MA 02169, on the application of Common Street Realty Trust, David J. Bowering, Trustee for the subdivision an existing residential lot into two single-family house lots and to construct a single-family home on the new lot. Petitioner further proposes to renovate the existing structure and eliminate the nonconforming use and nonconforming parking by converting the existing structure from a two-family dwelling to a single-family dwelling with garage under parking. Petitioner requests a Finding that the proposed subdivision and alteration are not substantially more detrimental to the neighborhood than the existing nonconforming structure. Petitioner proposes no change in the total number of dwelling units or any increase in the size of the existing structure. Petitioner further requests Variances for minimum lot size, minimum lot area per dwelling unit and lot width for both lots and a Variance for left side yard setback of the existing house in violation of Chapter 17.20.020 and 17.20.040.A.

The parcel of land is located at 206 Common Street, Quincy, MA and is shown as Lots 1 and 2 on Assessors' plan no. 4010.

Stephen P. DesRoche, Chairman

7/22, 7/29/04

Classifieds

MISCELLANEOUS

PRAYER TO THE BLESSED VIRGIN (NEVER KNOWN TO FAIL)

"Oh, most beautiful flower of Mt. Carmel, Fruitful vine, splendor of heaven, Blessed Mother of the Son of God, Immaculate Virgin, assist me in my necessity. Oh, Star of the Sea, help me and show me, herin you are my Mother. Oh, Holy Mary, Mother of God, Queen of Heaven and Earth! I humbly beseech you from the bottom of my heart to succor me in this necessity. There are none that can withstand your power. Oh, show me herin that you are my Mother. Oh, Mary, conceived without sin, pray for us who have recourse to thee (3X). Holy Mother, I place this cause in your hands (3X). Holy Spirit, you who solve all problems, light roads so that I can attain my goal. You gave me divine gift to forgive and forget all evil against me and that in all instances in my life you are with me. I want in this short prayer to thank you for all the things as you confirm once again that I never want to be separated from you in eternal glory. Thank you for your mercy toward me and mine. The person must say this prayer 3 consecutive days. After 3 days the request will be granted. This prayer must be published after the favor is granted. Thanks you.

Kristen Jones on Curry College Dean's List. Kristen Jones, daughter of Jeanne A. Dacey of Hingham, Nicole Quinn of Quincy, Amanda Jones, daughter of Cathy Jones of Scituate, have been named to the Curry College Dean's List for the spring semester.

LEGAL NOTICES

Commonwealth of Massachusetts
The Trial Court
Probate and Family Court Department
NORFOLK Division
Docket No. 04P1620GI
In the Matter Of
DONNA SANDRA HALL
Of SHARON
In the County of NORFOLK
NOTICE OF PETITION FOR APPOINTMENT OF GUARDIAN

To the Department of Mental Health, to DONNA SANDRA HALL of SHARON in the County of NORFOLK and heirs apparent or presumptive, a petition has been filed in the above captioned matter alleging that said DONNA SANDRA HALL of SHARON in the County of NORFOLK is a mentally ill person and praying that ANNA S. HALL of SHARON in the County of NORFOLK and JOHN A. HALL of SHARON in the County of NORFOLK or some other suitable person be appointed guardian of the person - and property - with the authority to monitor antipsychotic medications in accordance with the treatment plan for reasons more fully set forth in said petition.

IF YOU DESIRE TO OBJECT THERETO, YOU OR YOUR ATTORNEY MUST FILE A WRITTEN APPEARANCE IN SAID COURT AT CANTON ON OR BEFORE TEN O'CLOCK IN THE FORENOON (10:00AM) ON **AUGUST 9, 2004.**

WITNESS, HON. DAVID H. KOPELMAN, ESQUIRE, First Justice of said Court at CANTON this day, July 9, 2004.

PATRICK W. McDERMOTT
Register of Probate

7/29/04

PRAYER TO THE BLESSED VIRGIN

"Oh, most beautiful flower of Mt Carmel, Fruitful vine, splendor of heaven, Blessed Mother of the Son of God, Immaculate Virgin, assist me in my necessity Oh, Star of the Sea help me and show me herin you are my Mother. Oh, Holy Mary, Mother of God, Queen of Heaven and Earth! I humbly beseech you from the bottom of my heart to succor me in this necessity There are none that can withstand your power. Oh, show me herin that you are my Mother. Oh, Mary, conceived without sin, pray for us who have recourse to thee (3X) Holy Mother, I place this cause in your hands (3X) Say this prayer 3 consecutive days. Your must be published and it will be granted to you

JUSTICE OF THE PEACE

Let me be a part of your special day - prepared services or compose your own.

THANK YOU ST. JUDE FOR PRAYERS ANSWERED

THANK YOU ST. JUDE

MISC.

NECAN ads are screened as carefully as possible by the NEPA staff. Questionable advertising is checked through Better Business Bureaus, consumer protection divisions or the Postal Inspection Service. Ads not meeting our standards of acceptance are returned to the advertiser. NECAN participants are urged to apply their own standards of acceptance to ads in the network and reject those deemed unacceptable. Please call Shawn MacMillan at 617-373-5611 with any questions.

ADVERTISING

BUY A BILLBOARD THE SIZE OF A BUSINESS CARD with 2x2 New England Place your 2 column by 2 inch ad across New England with just one phone call! Call Lindsey Clarke at the New England Press Association 617-373-5611 for details www.nepa.org

REACH MORE THAN 4 MILLION READERS with just one phone call! New England Press Association can place your classified ad in more than 200 newspapers throughout the six-state New England region. Call this Newspaper or Lindsey Clarke at 617-373-5611 for information. www.nepa.org

AUTOS/TRUCKS FOR SALE

$500! Police Impounds! Cars/trucks/SUV's for $500.00 Honda's, Chevy's, Toyota's etc. For listings 800-719-3001 ext. C809

BUSINESS SERVICES

$$$Get Cash Now! We buy STRUCTURED SETTLEMENTS and insurance annuities. Call Structure Asset Funding Now! 1-877-966-8669

BUSINESS OPPORTUNITIES

America's Hottest Opportunity- DOLLAR STORES. Own your Own Store. Turnkey from $45,900.00 DollarServices4.com 1-800-829-2915.

Change your Destiny. We offer a nationally advertised health product that is a household name. Nationally advertised by TV leads. 12-15 confirmed leads per week, average commission $300- $700 per sale, plus weekly and monthly bonus. If you are willing to be trained, if you are looking for a career, if you are looking for $45,000-$100,000 per year. Call Yola 1-800-338-4233.

COFFEE BUSINESS ITALIAN COFFEE COMPANY EXPANDING. Distributors Wanted. High-profit potential. Anyone can do this! Call 800-813-6625. (Investment Required)

EQUIPMENT FOR SALE

SAWMILL - $2,965.00- LumberMate-2000 & LumberLite-24. Norwood Industries also manufactures utility ATV attachments, log skidders, portable board edgers and forestry equipment. www.norwoodindustries.com-Free information: 1-800-578-1363 ext. 300N

FINANCIAL

1000+ Apartments for Rent, By Owners, No Broker or Rental Fee. No Credit Checks, Programs OK, Nice Buildings, Nice Neighborhoods. Call (617) 576-8880

$$CASH$$ Cash now for structured settlements, annuities, and insurance payouts. (800) 974-7310. J. G. Wentworth...JG Wentworth Means Cash Now for Structures Settlements.

Cash For Structured Settlement/ Annuity payments. It's your money! Get cash now When you need it most! Oldest/ best in the business. Settlement Purchasers. 1-877-Money-Me.

HELP WANTED

1-year experienced drivers can earn over $45,000 before bonuses. More experience makes even more! Home most weekends! Great Trucks! 401k, Blue Cross/Blue Shield and dental! (toll-free) 1-866-282-5861.

AVON! Career or pocket money, you decide! Up to 50% commission profit. Start up $10. E-mail ISR Lisa at LWilber@aol.com or call toll free 1-800-258-1815.

DRIVER: $1,000-1,200 WEEKLY. Quarterly Bonuses, Short Haul Pay, Layover & Detention Pay, Comprehensive Benefit Package. Class- A CDL Required. Call Smith Transport at 1-888-467-6484 or visit our website at www.smithtransport.com.

DRIVERS: CFI- DEDICATED TEAMS NEEDED! Northeast Regional/ Dedicated Runs Company Drivers & O/O NO CANADA! Also Hiring OTR. Company- O/O- Solos- Teams. 1-800-CFI-DRIVE www.cfidrive.com

HIGH SCHOOL EXCHANGE STUDENTS arriving August need Host Families. Local Representatives also needed to work with students/families. American Intercultural Student Exchange - 1-800-SIBLING

Make the top pay for every mile or take their sign on bonus and earn less every week! $.43/mile! HEARTLAND EXPRESS 1-800-441-4953 www.heartlandexpress.com

FOR SALE

2002 JEEP GRAND CHEROKEE LARADO
Steel blue/black interior 6 cyl. auto/4WD. A/C, CD, Cruise, Alloy wheels. Please Call 617-962-8868

CLASSIC CAR
FORD T 24
Original, excellent condition Price: $15,000 USA 514-735-9881

2 LARGE SAMSONITE LUGGAGE
Hard surface, used once-perfect condition, still in box. $100 call 617-773-8851

SERVICES

SAVE
LeBlanc Fuel, Inc.
P.O. Box 86, Quincy, MA
Discount Prices, QCAP
Senior Discount
Licensed & Insured
Service - Tanks
Boiler - Furnaces
617-774-1877

BOILERS / FURNACES / TANKS
Sales - Service - Repairs - Cleanouts
MR. HEAT Licensed & Insured call Bill 617-778-8468 8/19

Avon Products, Inc. "Look good for less with Avon."
Edna S. Kruk, Independent Representative
Get 10% off your 1st order!
617-331-4416
CEdna4Avon@aol.com www.YourAvon.com/EDeFreitas 8/5

DON'T NEGLECT YOUR GUTTERS
Cleaning, repairs, installation. Lower cost gutter guards. Never clean your gutters again! Free estimates.
ACE GUTTERS
617-610-4258
877-290-8095
Licensed & Insured

Summer Special
DRIVEWAY SEAL COATING
Seal coating driveway increases life and beautifies asphalt. Hand applied/no spraying.
free estimates, best prices, senior discount
Call Greg: 617-774-1211
COASTLINE SEAL COATING OF QUINCY 8/5

AWAKEN TO YOUR PURPOSE
Transform your life or business. SoulWorks Coaching ~ Transformation through authentic listening & strategic action. www.soulworkscoaching.com 617-328-7113

Quit Smoking.
WE'RE FIGHTING FOR YOUR LIFE
American Heart Association.

ATTENTION
SELF EMPLOYED
PROFESSIONALS • CONTRACTORS • SMALL BUSINESS OWNERS
HEALTH INSURANCE

THE PROBLEM
- It's Much Too Expensive
- Rates Keep Increasing
- Limited Provider Networks
- Require Referrals and/or Pre-Approvals
- I hardly ever use it

THE SOLUTION
- MA Freedom Plans by Mid-West Nat'l*
- Premiums that are Affordable
- Any Doctor, Any Hospital, Anywhere**
- Plans to Fit Your Needs
- Finally Health Insurance that makes sense

These Plans May Save You Money!!
CALL NOW FOR A FREE QUOTE
GERALD DORFMAN • 781-585-7351
OR VISIT: **www.geralddorfman.com**
*Insurance plans are underwritten by Mid-West National Life Insurance Company of Tennessee; Home Office: Oklahoma City. **Within first 30 days of travel. MW/MA 0069. EXP 6-05 7/29

HOUSE CLEANING
House, Office and Apt.
Do a good job, have good references
Angela Barbosa
617-471-4678

Save Gas and Money, Shop Locally

N.E. PRESSURE CLEANING CO.
Residential - Commercial
Homes / Decks / Patios / Store Fronts / Awnings / Walkways
Free Estimates — Mobile Service
617-287-8924 **617-780-1764** 7/29

MISCELLANEOUS

Classifieds

FOR RENT

A NEW HALL
Elks Lane, off 254 Quarry St.
For Weddings, Showers, Meetings and Banquets.
QUINCY ELKS
617-847-6149

The George F. Bryan Post VFW
24 Broad St., Quincy
Function Hall Available
125 guests
617-479-2254

NORTH QUINCY
House for rent. Ocean view, 4 bedroom, living room, dining room, pantry, sun room, 4 car drive. Looking for long term lease. $2800.00 plus utilities.
781-871-0807

In Sandwich.
Lofted Cottage on Scorton creek. Across the street from one of Sandwich's finest beaches. Enjoy Kayaking and bonfires. $750 per week.
call 781-956-6903

QUINCY CENTER
1 bedroom apt. with large living room, walk to T. Off street parking. Includes heat & hot water. $1000 per month
Lv. message 781-871-0807

QUINCY CENTER
Studio Apt., walk to T, off st. parking. Nice family setting. Includes heat & hot water. Available 8/4. $750 p/month
Lv. message 781-871-0807

WANTED

Wanted
P.C.A. to care for 17 yr. young man. Lifting involved. Total care, bathing, feeding, dressing. Pay $10.36/hr. Mon-Fri.
Call 617-471-8232

OLD HAND TOOLS & BOOKS WANTED
All trades and subjects, planes, chisels, measuring tools, etc. Books: Maine and New England history, childrens, firearms, maritime. Pre-1950 postcards, maps, magazines, pottery, baskets. Pre-1970 baseball cards, comics, erotica, sporting memorabilia.
LIBERTY TOOL CO.
888-405-2007
Fax: 207-288-2725

SERVICES

ARTHUR D. MACNEIL *Electrician* Masters #14296A
Design & Installation
Electrical Construction
PO Box 692032, Quincy, MA 02269
617-320-7294
admacneil@cs.com

YOUR PHOTO ON BUSINESS CARDS
500 for $100
DELCO ASSOCIATES
617-376-2309

A # ONE HOUSE PAINTING AND CARPENTRY, DECKS, ETC.
Interior, Exterior
Top notch work done at down to earth prices. 36 years experience
Ray Stevens 617-282-8004
Fully Insured

SERVICES

LAWFORD PLUMBING
Small Jobs • Faucet
• Toilet & Heat Repairs
• Drain Cleaning
• Garbage Disposals Installed
24 Hour Service
Master Lic. #7306
781-849-6184

ORIGINAL HANDYMAN
NO JOB TOO SMALL
Power Washing, too
Free Estimates
Call 617-328-4199
In Business for 14 Years

POWER PLUMBING
Plumbing, Heating, Gas Fitting
Repairs • New Installations
Dave 617-696-7818
Emergencies 617-792-4054
Lic # 26706

TIMOTHY P. LYNCH
Licenced Electrician
No Job Too Small, All Calls Returned, Free Estimates, Fully Insured
781-848-0878

IMAGE IMPROVEMENT LANDSCAPING
Spring Cleanups
We Clean It... Trim It... Remove It
No Job Too Big or Too Small
Free Estimates
Fully Insured
617-471-0044
781-740-1500

DETAILED PAINTING & FINISH CARPENTRY
From that one of a kind baby's room to a fresh looking kitchen.
Meticulous & reasonable
Dave @ 617-304-5417

PAINTING BY PROFESSIONAL
INTERIOR & EXTERIOR
POWER WASHING & CARPENTRY
ALL TYPES OF MAINTENANCE
REASONABLE PRICE
Leave Message
617-773-4761

FOLEY'S & SON'S REMOVAL
YOU CALL - WE HAUL
Cleanouts
household items
yard +
contracting debris
No Job Too Big or Too Small
Free Estimates
Fully Insured
617-471-0044

HOUSE & WINDOW CLEANING
Painting & Other Work
Inside & Outside
Experienced, Reliable!
Joe Keenan 617-773-1084

ON TOP ROOFING & CONSTRUCTION
Roofing, siding, windows, decks, carpentry, repairs, licensed & insured
Jack O'Rourke
508-697-8934 617-967-3262

SERVICES

YARD WORK CO.
• Lawn Mowing Service
• Three times a month or weekly service
• Expert hedge and bush trimming
• Over 12 years in business
FREE Estimate
Call Bill Fielding
617-471-6124

IRISH PRIDE LANDSCAPE
Expert shrub & hedge trimming, mulching, re-edging. Stone & cement repairs, fertilizing & much more. Free estimates.
617-479-3155

RAINMAKER
Gutters repaired, cleaned, & enclosed from debris. I can make it rain! (away from your house) call now Glenn
617-331-1635

GARDEN DESIGNS
All Seasons
Create Peace & Tranquility
Call 508-584-4153
for more information
dikitty@comcast.net

PLASTERING/PAINTING
Good Rates, Good References
Serving Quincy & surrounding communities for 25 years
Small Jobs No Problem
Blue Board Hanging
617-770-1174 cell: 781-964-4213

ATTN: HOME OWNERS & BUILDERS
All phases of construction. Excavating Service. Concrete Work. 4 Ft. Foundation
1-800-283-8779

3D Landscaping
We Handle Both Residential and Commercial Accounts
781-249-0876
PO BOX 692063
Quincy MA 02269
~ MOWING
~ SPRING CLEAN UP
~ INSECT & GRUB CONTROL
~ 5 STEP LAWN PROGRAM
~ SHRUB TRIMMING
~ GUTTER CLEANING
WWW.3DLANDSCAPING.COM

SERVICES

THE TURFMAN & CO.
* Spring & Fall Clean-ups
* Expert Hedge Trimming
* Power Washing
* Yard Mulching
* Bushes & Trees Trimmed
* Lawn Mowing Services
* Hydroseeding & Sod
* Snow Removal
free estimates
Phone 617-328-1221
Toll free 1-866-TURFMAN

FREE JUNK CAR REMOVAL
any condition
No title, no tires, no problem!
We take all cars for free!
617-828-4413

Save Gas and Money
Shop Locally

THE DOG POUND
Portable B-B-Q
Get togethers, after parties, graduations, reunions, and much more.
Call Bob 617-481-5561
email: thedoglb@comcast.net
I do the cooking so you can have the fun!

SERVICES

ON CALL LAWN CUTS
Vinyl Siding
Decks & Additions
Gutters Cleaned
Masonry Repairs
Interior & Exterior Painting
Shrubs Trimmed
Yard Clean-up
Senior Citizen Discount
Handyman Repairs
Spring & Fall Cleanups
Call Mike after 6pm
617-328-7135
Licensed & Insured

JUNK REMOVAL SOLUTIONS
We'll Save You Time & Money!
CLEANOUTS - Basements, Attics, Garages, Yards, Offices
REMOVALS - Appliances, Furniture, Boilers, Water Heaters, Construction Debris
DEMOLITION - Kitchen, Bath, Walls, Sheds, Garages, Fences, Stone Brick Walls
CALL BAY STATE SERVICES FOR A FREE ESTIMATE TODAY! DAN 617-293-1086

ATLANTIC CLEANOUT SERVICE
Removal of Furniture etc... from:
One Room **Entire House**
Garages **Sheds**
Attics and much more
Residential Only *Free Estimates*
Call: Steve Pepin **617-481-5413**

DeFrancesco Construction
Specializing In: **REPLACEMENT WINDOWS**
ROOFING - TRIM - GUTTERS - VINYL SIDING
Call Today for a quick, FREE Estimate or No Hassle Information
617-365-1444
30 Year Guarantee on All Workmanship
Fully Licensed & Insured MA Reg. #101376

Broad Brook
Fast, Honest and Affordable
Commercial & Residential
Fully Insured
John Marchioni
617.251.6242
www.callfinalpick.com

Demolitions
Bathrooms • Sheds • Kitchens
Garages • Decks • Walks

Cleanouts
Attics • Basements • Garages
Offices • Yards

Removal
Furniture • Rugs • Appliances
Construction Debris • Brick & Stone

SERVICES

YOUR SOUTH SHORE HEADQUARTERS FOR APPLIANCE SERVICE & PARTS FOR ALL MAJOR APPLIANCES
hancock tv & appliance
115 Franklin Street
South Quincy • 617-472-1710

The Quincy Sun

MAIL TO: THE QUINCY SUN, 1372 HANCOCK STREET, QUINCY, MA 02169
PAYABLE IN ADVANCE. Payment must accompany order.

INDEX
- ❑ Services
- ❑ For Sale
- ❑ Autos
- ❑ Boats
- ❑ For Rent
- ❑ Wanted
- ❑ Help Wanted
- ❑ Work Wanted
- ❑ Pets
- ❑ Lost & Found
- ❑ Real Estate
- ❑ Antiques
- ❑ Flea Markets
- ❑ Yard Sales
- ❑ Instruction
- ❑ Day Care
- ❑ Personal
- ❑ Miscellaneous

RATES

1 WEEK ❑ $6.00 for one insertion, up to 20 words. 10¢ for each additional word.

3-7 WEEKS ❑ $5.50 per insertion up to 20 words for 3-7 insertions of the same ad. 10¢ each additional word.

8-12 WEEKS ❑ $5.25 per insertion, up to 20 words, for 8-12 insertions of the same ad 10¢ for each additional word.

13 WEEKS OR MORE ❑ $5.00 per insertion, up to 20 words, for 13 or more insertions of the same ad 10¢ for each additional word.

❑ Enclosed is $ _____ for the following ad to run _____ weeks in **The Quincy Sun.**

COPY: _____

NO REFUNDS WILL BE MADE AT THIS CONTRACT RATE IN THE EVENT OF CANCELLATION.
DEADLINE: MONDAY AT NOON. PLEASE INCLUDE YOUR PHONE NUMBER IN AD.

LOU ASSAD (second from left), of Quincy, president of the Massachusetts Crime Prevention Officers Association, was recently recognized for the organization's outstanding work with the Comprehensive Masonic Child Identification Program. With him (from left) are Frank McGrath of the National Cetner for Missing and Exploited Children; Donald G. Hicks, Jr., grand master of the Masons in Massachusetts; and Dr. David Harte, founder of the Comprehensive Masonic Child Identification Program.

Lou Assad, Masons Recognized For Child Identification Program

Lou Assad of Quincy, president of the Massachusetts Crime Prevention Officers Association was recently recognized by the National Center for Missing & Exploited Children for the Society's work with the Grand Lodge of Masons in Massachusetts' Comprehensive Child Identification Program.

Assad received the acknowledgment at the hub event of the New England Masonic Child Identification Program at Cunningham Hall in Milton, where 238 children received identification kits provided by the Grand Lodge of Masons in Massachusetts.

With approximately 14,000 children identified at 67 sites in New England and New York, New England Masonic CHIP Day was the largest comprehensive child identification project ever held in the United States, according to the National Center for Missing & Exploited Children.

Children and their families received directly - with no other copies made - an identification kit comprised of fingerprints, a videotape of the child, a toothprint sample and a cheek swab sample of DNA, making this program the only one to provide a strong dental and DNA component.

The Comprehensive Masonic CHIP Program is now recognized as the most comprehensive child recovery and identification program in the country, and is hailed by the National Center for Missing and Exploited Children and recognized nationwide by law enforcement, dental, forensic and prosecution authorities alike. The program, which has identified over 190,000 Massachusetts children since its inception, is active or in various stages of implementation in 47 of the 50 states and numerous foreign countries.

The Masonic Child Identification Program is only one of a number of community initiatives that the Massachusetts Masons are involved with, including programs focusing on education, blood donation, child identification and individual charity and support to those in need. Devoted to making good men better, and seeking to develop initiatives to help the communities of Massachusetts, the Grand Lodge of Masons in Massachusetts, founded in Boston in 1733, is comprised of approximately 45,000 members in 270 lodges across the Commonwealth.

For more information about the Grand Lodge of Masons in Massachusetts, visit www.glmasons-mass.org or call (617) 426-6040.

BATES & RIORDAN, LLP
PERSONAL INJURY LAW
Deborah Bates Riordan, Esq.
Theodore Riordan, Esq.
Former clerk, RI Supreme Court
645 Hancock Street, Wollaston • 617-328-8080
www.BatesRiordan.com
Free Consultations
Free Notary Services

NEWSCARRIERS WANTED
Here's a chance to earn extra money by building a Quincy Sun home delivery route.
Call 617-471-3100

Your Headquarters for BASEBALL & LACROSSE!
Golf clubs, balls, bags, carts
Tennis raquets, balls, cases
PLAY IT AGAIN SPORTS
WE KNOW HOW TO FIT YOUR NEEDS!
550 Adams St., Quincy, MA 02169
617-479-0065
Mon-Fri 10-8, Sat 10-6, Sun 11-5
This Location Only
WE • BUY • SELL • TRADE • CONSIGN
New & Used Sporting Equipment

We make your *summer* bearable too!
Adding Central Air Conditioning to your home not only keeps you comfortable, it can **increase the value of your home by as much as 12%.** In addition, by installing high efficiency York equipment, you can **save money** on your utility bills *and* get **cash back** from MA Coolsmart.
YORK
"It's Time to Get Comfortable"
0% FINANCING FOR 12 MONTHS*
* Available to qualifying customers on the installation or replacement of a new York air conditioning system
EAST COAST PETROLEUM
"We Make Winter Bearable"™
235 Atlantic Street
N. Quincy, MA 02171
1-800-649-0550
www.eastcoastpetroleum.com

Please Join Us For A
TRADITIONAL *Summer* **BARBECUE**
With
SENATOR MICHAEL W. MORRISSEY
At
Water Works
Marina Bay, Quincy
Thursday, August 5, 2004, 6-9 P.M.
featuring Music by "Street Magic" (an Acapella Band)
Donation $20.00 per person
For tickets and information, call 617-376-0900
Checks may be sent to the CFE.
Michael W. Morrissey, P.O. Box 215,
North Quincy, MA 02171
Paid for and authorized by The Committee to Re-elect Michael W. Morrissey

******CAR-RT LOT**B-099
THOMAS CRAH PUBLIC LIBRARY
PO BOX 699164
QUINCY MA 02269-9164

A Special Reason For Cutting Their Hair
Page 8

The Quincy Sun

Historic Quincy's Hometown Weekly Newspaper

VOL. 36 No. 46 | Thursday, August 5, 2004 | 40¢

ROBERT F. CROWLEY is sworn in by Quincy District Court Clerk Magistrate Arthur Tobin while Congressman William Delahunt and Mayor William Phelan look on. Story, other photo on Page 3. *Quincy Sun Photo/Robert Noble*

Court Fight Vowed

City Bans Smoking In Private Clubs

By WILLIAM TRAYNOR

Effective Monday, smoking will not be allowed in the city's private clubs or fraternal lodges, according to a health code regulation submitted by the City of Quincy.

Health Commissioner Drew Scheele, with the support of Mayor William Phelan, announced Tuesday that the new regulation will go into effect Monday, Aug. 9. The city's move takes the statewide smoking ban one step further to include private clubs, such as VFW Posts, the Elks, Sons of Italy and yacht clubs.

"We are not trying to take away anyone's rights," said Scheele. "We are just trying to protect the non-smoker. This is a simple way to save lives. It is the right thing to do, even though it might not be the most popular thing to do."

Scheele was referring to some private club members who have been among the most vocal critics of the ban. Several members vowed to mount a legal challenge to the regulation.

"We will wait until it goes into effect, but then we will be beating the drum on this," said Thomas Hayward, member of the George E. Bryan VFW Post and several other private organizations in the city.

Hayward said he has been in contact with representatives from several private clubs and they are pooling their resources to gear up for a court battle.

"We will definitely take this to a court," he said. "We are going to work on a financial impact report and show how this will affect membership."

William E. Gil, a member of the Adams Heights Men's Club, cited, saying several cities and towns, including Dedham, Yarmouth and Marblehead, have been defeated in court over similar bans.

A violation of the smoking ban carries a $[illegible] fine according to the ordinance. A second offense within two years of the first constitutes a $200 fine, and a third offense within two years of the second carries a $300 fine for each violation.

Repeat offenders could have city licenses or permits

(Cont'd On Page 9)

Star Of Sea Church Will Close Oct. 24

By TOM HENSHAW

It's official now!

The last Mass will be celebrated at Star of the Sea Church, 107 Bellevue Rd., Squantum, on Sunday, Oct. 24.

The church is being closed as part of a move by the Roman Catholic Archdiocese of Boston to shut down 60 houses of worship as a means of saving money.

Another church, Most Blessed Sacrament, 1000 Sea St. Houghs Neck, slated to merge with St. Elizabeth Seton Parish, will learn more about its fate at a Sunday night meeting.

In addition to carrying on regular parish life, the Rev. Frederick Barr, pastor at Star of the Sea for the past nearly four years, has assumed the burden of closing the parish.

"I will have a lot of paperwork to do until Oct. 24," he said.

"We will be taking inventory of the parish. Most of the inventory will go to the Archdiocese. The sacred items will go to other churches and to the missions."

Recently, form letters went out to companies doing business with Star of the Sea Parish that their products and services will no longer be needed after Oct. 24.

Those with outstanding bills and invoices after that date are instructed to send them to the Chancery Finance Office on Commonwealth Avenue in Boston.

Most of the Squantum parishioners will go to Sacred Heart Church, a couple of miles away at 386 Hancock St., North Quincy, which has been designated as their "welcoming" church.

"But in our situation, parishioners are free to choose," said Father Barr.

Harry and Pat Duggan of 79 Pratt Rd., members of the parish for 45 and 65 years respectively, aren't sure where they'll be on Sunday mornings.

"No one has told us where to go," said Harry. "We don't have to go to Sacred Heart but we probably will. My wife has visited St. Agatha's in Milton a few times.

"It will be quite an adjustment. We'll be kind of unknowns in the new parish, although my wife knows a lot of people.

"We're both upset about the closing. I hate to have to

(Cont'd On Page 9)

STAR OF THE SEA Church on Bellevue Road, Squantum, will see its last Mass celebrated Sunday, Oct. 24, after which it will join 59 other churches in the Boston Archdiocese to be closed for reasons of economics. *Quincy Sun photo/Robert Noble*

Calls Position A Challenge

Largey Named Acting DPW Commissioner

Thomas L. Largey, Mayor William Phelan's closest aide for two years, has been appointed acting Commissioner of the Department of Public Works, the mayor's office announced Tuesday.

Phelan said Largey's appointment highlights the administration's commitment to ensuring that the department moves forward in an efficient manner. The mayor said he expects Largey to oversee a potential restructuring of the DPW.

The city may hire an outside auditing firm to examine the department's operations, said Phelan.

"The mission of the DPW is critical to the quality of life that Quincy residents expect and deserve," said Phelan. "This step will allow the department to continue its important work without any disruption and to give me the opportunity to assess the capability of the DPW to deliver core services."

THOMAS LARGEY

Largey, a lawyer who has been the mayor's executive secretary, succeeds former DPW Commissioner Jay Fink, who resigned last month to take the same job in the City of Lynn. Phelan said Largey will take over the duties of DPW Commissioner until a permanent department head can be found.

Phelan said the acting commissioner will have hard work cut out for him, but "Tom Largey is a man who understands how this city works, knows what is required of the DPW, and has my complete trust."

Largey called the position a "challenge," but also an "opportunity.

"It is a healthy thing to take a fresh look at all systems that have been in place for a long time and to try to

(Cont'd On Page 28)

■ HN Church Marks 110th Year - *Page 13* ■ Hershey Track Champs - *Page 17*

THE QUINCY POLICE Department's DARE Summer Camp featured police officers and high school students mentoring nearly 50 fifth-grade kids. Pictured, from the left, DARE officer Don Sautter, high school students Ben MacDonald, Brendan Crowley, Katie Quinn, Jimmy Fay, Liz Letham, Julie Bernstein, Joe Griffin, police officer Kevin Mormino and DARE officer John Grazioso. *Quincy Sun Photos/Robert Noble*

NEARLY 50 fifth-grade students last week completed the Quincy Police Department's 10th annual DARE Summer Camp, which cautions kids about the dangers of drug and alcohol abuse. Participating in the camp, front row from the left, are: Jennifer Li, Brendan Haines, Vincent Cameron, Anas Massaadi, Brendan Nealon, Lonnell Moody, Derek Matthies, Chris Nabstedt, Amanda Hyslip, Julia White, John Hughes, Paul Piper, Joie Lee Brack, Dan Hennessey, Jennifer Healy. Second row: Melissa, McKinnon, Jackie Cooper, Julie Fox, Kayleigh McKeon, Thomas Bloomer, Danny Breen, Michael Pizziferri, Jillian Fisher, Victoria Anderson, Nicole Peterson, Sarah Bardon, John McNulty, Amy Ivy, Kevin Burgess, Jacob Hynes. Third Row: Misty-Lee Merlino, Melissa Bragel, Kristina Buonopane, Steven Cheung, Edward Einsidler, Thomas Nigl, Andrew Stacy, Ryan Fahey, Robert Lawton, Nick Scibilio, Katelyn Breen, Ann Murphy. Fourth row: Ben MacDonald, Brendan Crowley, Officer Don Sautter, Joe Griffin, Julie Bernstein, Liz Letham, Katie Quinn, Jimmy Fay. *Quincy Sun Photo/Robert Noble*

12th Annual Event

Fifth Graders Complete DARE Summer Camp

About 50 fifth-grade students last week completed the Quincy Police Department's DARE summer camp, a program that helps kids prepare for middle school, peer pressure and the risks of substance abuse.

The two-week camp ended with a special event at Pageant Field where students performed skits to highlight the concepts they learned. Special guests led discussions about several topics, including how to avoid peer pressure and the effects of drug use.

The 12th annual summer camp featured field trips, musical guests and speakers with anti-drug messages.

Seven high school students participated in the program to counsel the fifth-graders.

DARE officers Don Sautter and John Grazioso said children face peer pressure at younger ages than ever before, therefore it is important to educate kids prior to middle school.

"When I was in middle school we never event thought about drugs and alcohol, but today these are real concerns," said Sautter. "It's great we had these kids for the last two weeks in July, right before they head off to middle school."

Sautter said the DARE summer camp allows kids to make new friends before they hit the middle school level. This, in turn, will help them find friendly faces and deal with peer pressure more easily, he said.

The camp also lets kids know they have mentors and counselors if they should have a question or run into trouble.

"We teach them that they have peer leaders, teachers, role models and myself and John," said Sautter. "They have to talk to someone before it's too late. We care about the kids not only in class but outside of class."

Sautter said the DARE programs also foster a positive relationship between youngsters and law enforcement.

The DARE summer camp is supported by an annual golf fund raiser at River Bend Country Club in West Bridgewater and a $20 donation from parents. Sautter said several local businesses also contribute to the program.

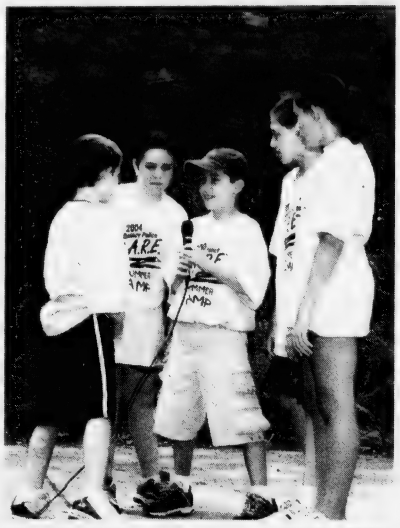

FIFTH GRADE STUDENTS presented a group ski on the dangers of drug and alcohol abuse. Pictured, from the left, Brendan Nealon, Julie Fox, Michael Pizziferri, Andrew Stacy and Amanda Hyslip. *Quincy Sun Photo/Robert Noble*

Robert Mullen Promoted To Sergeant In Army

Robert Mullen of Quincy, a tanker in the Army's Third Infantry Division, has been promoted to sergeant at his current post at Fort Stewart, Ga.

Mullen's division led the drive into Baghdad last year and is due to return to Iraq soon.

He is a 2000 graduate of Quincy High School and a veteran of three years in the Army who recently reenlisted for another six years.

THE HOLY GROUND
RESTAURANT & BAR
1600 Hancock Street, Quincy • 617-773-4334
Kitchen Open 10am-10pm
Lunch & Dinner Specials Daily • Breakfast All Day!
VOTED 'Best Pub Grub' by The Patriot Ledger
EARLY BIRD SPECIALS~Mon-Fri 3-7pm
2 for 1 $11.95 +tax
LIVE Entertainment Thursday-Sunday

GRAEBER, DAVIS & CANTWELL, P.C.
Attorneys At Law

PERSONAL INJURY
DIVORCE & FAMILY LAW
REAL ESTATE
CRIMINAL LAW
ESTATES & WILLS
ELDER LAW
617-745-6565
Call for a Free Consultation
Available 24 Hours, Seven Days a Week To Answer Your Questions
15 Cottage Avenue • 4th Floor • Quincy
With Offices in Quincy, Marshfield & Dennis

ORECK FACTORY SHOWROOMS
LIMITED TIME!
HURRY... ATTN: Allergy Sufferers
3 for $299
NOW get:
■ Famous ORECK XL Upright
■ Super Compact Canister
■ Cordless Speed Iron*
The Famous 8 Lb. ORECK Upright
5lb. SUPER COMPACT CANISTER $169 Value-FREE!
CORDLESS IRON $100 Value-FREE!
Oreck XL™ Professional Air Purifier
Buy 1 Professional Air Purifier Get Second at Half Price!
NEW
■ Vacuums The Air 24hrs. A Day
■ Permanent Filter NEVER Needs Replacing
■ Captures & Destroys Bacteria
*SAVE $100
On The Oreck Multi-Purpose Floor Machine
with purchase of any system
Make Your Hardwood, Ceramic Tile, Marble & Carpet Look Brand New Again. Dry-Clean Carpets Without Water.
■ Carpet
■ Hard Wood
■ Ceramic
■ Concrete
■ Vinyl
and much more...
Oreck Floor Care Center
129 Pearl St. Plaza, Braintree
(Between Marshalls & Cambridge Sound Works)
1-888-716-7325
2003 Oreck Holdings, LLC. All rights reserved. All used marks, logos, product configurations, and registered trademarks are owned and used under the authority of Oreck Holdings, LLC.

GREATER QUINCY CHILD CARE CENTER
One Adams Place
859 Willard St., Quincy
(Across from the Ethan Allen Furniture Store, 1/2 mile north of the So. Shore Plaza)
• Kindergarten... full day, year round; *Register now for September*
DOE certified teacher implements the MA Curriculum Frameworks; entrance requirement: 5 yrs old by Oct. 31st.
• Preschool: 2.9 to 5 years
Developmental Preschool Curriculum
• Toddlers: 15 mo. to 2.9 years
• Infants: 8 weeks to 15 mos.
• Center hours: 7:30 a.m. to 6 p.m.
• Full week or part week enrollment
• Small teacher/student ratios
• Hot lunch
• Music & movement program
• Hi-tech security system
• New state-of-the-art Environment
• NAEYC Accredited Center
• Easy access to major highways
617-773-8386
Nancy Anderson, Director

Pledges Changes In Community Policing Program

Crowley Sworn In As New Police Chief

By WILLIAM TRAYNOR

Described as a man of integrity with a strong work ethic, Robert F. Crowley, a 32-year veteran of the Quincy Police Department, was sworn in last week as its new police chief.

Crowley becomes the city's 16th police chief and succeeds William S. Falco, who stepped down after serving two years as Quincy's top law enforcement officer.

At a swearing in ceremony held last Thursday morning, Mayor William Phelan praised the new chief's "integrity, work ethic and ability to lead," and pledged to work with Crowley in the future.

"I do believe his career is only beginning now," Phelan said of Crowley. "He is full of energy and he loves the City of Quincy. I pledge to him my support in the coming years in everything he does."

Crowley, 57, was sworn in by Clerk Magistrate Arthur Tobin while Phelan, Congressman William Delahunt, City Clerk Joseph Shea and Ward 4 Councillor Jay Davis looked on.

Before a packed city council chamber and surrounded by family and friends, Crowley vowed to make changes in the department, particularly in the area of community policing.

"I want my community police officers to be more enforcement-oriented and my traffic officers to be more community policing-oriented," Crowley told those in attendance. "But I will need the help of the unions and the administration."

The 32-year veteran of the Quincy Police Department cited former Mayor James McIntrye, former Police Chief Francis X. Finn and former Police Captain Donald Riley as people who influenced his life and molded his career.

Delahunt praised Quincy police officers and said the city is fortunate to have Crowley leading the department.

Phelan and Crowley have known each other for more than 30 years. The mayor said Crowley made an impression on him both as recreation leader at The Mount in Wollaston and as a police officer.

"He was always someone the younger kids looked up to," Phelan said of the new chief.

16 Quincy Police Chiefs

Robert F. Crowley, 57, becomes the city's 16th police chief, succeeding William S. Falco. The following is a list of the men who have led the Quincy Police Department:

- George O. Langley, 1892-1893
- Joseph W. Hayden, 1894-1897, 1899, 1901-1905
- Amos L. Litchfield, 1898
- Walter H. Ripley, 1900
- Frank E. Burrell, 1905-1915
- Daniel R. McKay, 1915-1919
- Alfred W. Goodhue, 1919-1926
- Ernest H. Bishop, 1926-1936
- John J. Avery, 1936-1949
- Joseph F. Hughes, 1949-1952
- William Ferrazzi, 1952-1966
- Francis X. Finn, 1966-1990
- Francis E. Mullen, 1990-1997
- Thomas W. Frane, 1997-2002
- William S. Falco, 2002-2004

QUINCY'S 16th CHIEF – Robert F. Crowley (center) last week became the city's 16th chief, succeeding William Falco who stepped down after serving two years as the city's top law enforcement officer. With Crowley, from the left, are Fire Chief Paul O'Connell, Congressman William Delahunt, Mayor William Phelan, Clerk Magistrate Arthur Tobin, Ward 4 Councillor Jay Davis and City Clerk Joseph Shea. *Quincy Sun Photo/Robert Noble*

The Wheelhouse Diner

North Quincy's Unique Old Time Diner
Great Home Cooked Food
Breakfast & Lunch
453 Hancock St., Quincy, MA
617-328-3666
Open 7 days a week! 5am-3pm

YANKEE CANDLE
Fragrance of the month
August Scent... SEASIDE HOLIDAY
25% OFF
ABIGAIL'S CROSSING
1360 Hancock St., Quincy • 617-472-5667

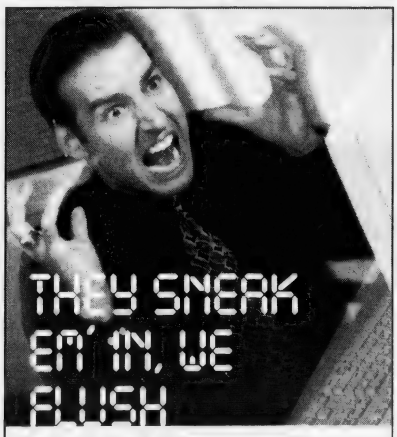

Chances are your computer isn't broken. It's clogged. With all the spyware, scumware and viruses that get stuffed into it. Our job is to flush it all out, so you can get your data flowing freely again. Need a good flushing? Give us a shout.

COMPUTER PLUMBERS YOUR COMPUTER'S FRIENDS
"Every computer can use a good flush."
781-794-CLOG(2564)
www.computerplumbers.com

Are you thinking of buying a house?

The South Shore is a great place to live, a great place to work, a great place to grow up and an all-around great place to be. If you're getting ready to buy a house here, Colonial Federal is a great place to get the money you need. Customers tell us all the time that they're "so glad a bank like Colonial Federal still exists." Friendly, independent and 100% local, we'll make it easy for you to get the mortgage you need for the house you want. And we're here for you after the closing too. If that sounds like the kind of bank you want to be with, come see us or call 617-471-0750.

30-YEAR FIXED RATE
6.18% APR
As of 07.21.04
NO POINTS! A GREAT RATE!

COLONIAL FEDERAL SAVINGS BANK
"Your neighborhood bank!"

QUINCY 15 Beach Street 617-471-0750 • 1000 Southern Artery (Residents only) 617-479-1430
HOLBROOK: 802 South Franklin Street 781-767-1776
EAST WEYMOUTH: Middle & Washington Streets 781-331-1776 • www.colonialfed.com

Some additional facts: Annual Percentage Rate (APR) applies to 1-2 family owner-occupied homes. A 30-year loan would be repaid in 360 equal payments of $6.08 per $1000 borrowed. This rate is effective as of 07.21.04 and may vary by property type, loan amount, credit worthiness and loan-to-value ratio. Other rates & terms are available. Please ask!

LENDER

The Quincy Sun

USPS 453-060
Published weekly on Thursday by
The Quincy Sun Publishing Co. Inc.
1372 Hancock St., Quincy, MA 02169
Henry W. Bosworth, Jr., *Publisher*
Robert H. Bosworth, *Editor*

40¢ per copy $19.00 per year by mail in Quincy
$23.00 per year by mail outside Quincy $28.00 out of state
Telephone: 617-471-3100 471-3101 471-3102
Periodicals postage paid at Boston, MA
Postmaster Send address change to
The Quincy Sun, 1372 Hancock St., Quincy MA 02169

The Quincy Sun reserves the right to correct typographical errors in advertisements by printing the correct version in the next issue or by other means deemed appropriate by the publisher.

Moments in time

THE HISTORY CHANNEL

• On **Aug. 4, 1901,** legendary jazz trumpeter and singer Louis Armstrong is born in New Orleans. Armstrong's innovative music established the instrumental solo as the backbone of jazz.

• On **Aug. 6, 1932,** Richard Hollingshead Jr. first registered his patent for the drive-in movie theater. Tired of ordinary movie houses, he wanted to create a theater where parents could bring the children in their pajamas, avoid baby-sitters and relax in the comfort of their own car.

• On **Aug. 3, 1958,** the U.S. nuclear submarine Nautilus accomplishes the first undersea voyage to the geographic North Pole. The world's first nuclear submarine traveled nearly 1,000 miles under the Arctic ice cap to reach the top of the world.

• On **Aug. 8, 1974,** in a televised evening address from the Oval Office, President Richard Nixon announces his intention to become the first president in U.S. history to resign. With impeachment proceedings under way for his involvement in the Watergate affair, Nixon bowed to pressure from the public and Congress to leave the White House.

• On **Aug. 5, 1981,** President Ronald Reagan begins firing 11,359 air-traffic controllers striking in violation of his order for them to return to work. The executive action, which included a lifetime ban on the rehiring of the strikers by the FAA, significantly slowed air travel for months.

• On **Aug. 2, 1990,** Sven-Erik Soderman, driving an Opel Kadett at Mora, Sweden, sets a world record in stunt driving, reaching a speed of 102.14 mph while driving on two side wheels.

• On **Aug. 7, 1998,** truck bombs explode outside the U.S. embassies in Nairobi, Kenya, and Dar es Salaam, the capital of neighboring Tanzania. The dual terrorist attacks killed 224 people and wounded more than 4,500. The United States accused Saudi exile Osama bin Laden of masterminding the bombings.

©2004 King Features Synd., Inc.

QUINCY ANIMAL SHELTER
56 Broad Street, Quincy • 617-376-1349
quincyanimalshelter.org - fax 617-745-5736
ADOPTION HOURS
THURSDAYS 5:30 - 8:30 pm SATURDAYS 10 am - 4 pm
CLOSED SUNDAYS UNTIL SEPT. 12
Adoption fees include initial vaccinations and Spay/Neuter as needed. 100% volunteer run, new volunteers always needed.
FOR LOST or FOUND ANIMALS call
CITY OF QUINCY ANIMAL CONTROL at 617-376-1364.
Volunteer Opportunities Available!
QAS is looking for responsible & reliable Volunteers to walk, train and socialize dogs, feed, play with and cuddle cats, join the Marketing or Fundraising Committees and much more.
Call QAS at 617-376-1349 or visit our website

DOGS Available for Adoption
BRAD: Staffordshire Bull Terrier/pit bull, 1 y/o old Experienced owners preferred.
LUCKY: Pitbull, approx. 10 y.o. Quiet home with adults and no other pets preferred.
ZENA: Pitt bull, 6 y.o. Knows general obedience commands, but needs experienced owner. Home with no other pets preferred.
CASSIE: 2 1/2 y.o. Shepherd mix. Needs experienced owner.
ACE: 18 month old German Shepherd mix. Would do well in home with larger children and larger dogs, experienced owner.

CATS Available for Adoption
SETH: 2 y.o. Black male, rescued as a stray.
SAMANTHA: 1 y.o. female, declawed. Best in adult home.
JENNA: Sl., approx. 9 y.o., DSH, black with jade green eyes.
DEIDRE: DMH black and white spayed female.
PRINCESS: Sl., 8 months old. Tiger with black on tip of tail.
FIRST LADY: 10 y.o., longhaired beauty.
CLYDE: 3 y.o. male, FIV+. Should be an only cat or go with another FIV+ cat.
BRADY: 2 y.o., black haired male, well trained.
MADELINE: Beautiful calico, info to follow.
BROOK: Gorgeous green eyed tuxy, info to follow.
OTTO: Handsome tiger, info to follow.
ANSAR & LIOR: ready to be adopted, info to follow.
JASMINE: 1 y.o. gray haired female. No other pets, please.
GINO: 2 y.o. black haired, male.
MILAS: 4 y.o. buffed colored declawed Persian.

Sunbeams

By Henry Bosworth

Gillis And Harold

This year's state primaries — little more than a month away — haven't gotten much attention with the Presidential election holding center stage.

But, come Sept. 14, Quincy voters should find the Democratic primary ballot somewhat more interesting than in recent years.

One contest in particular stands out.

John Gillis, legendary former Quincy city clerk, is seeking his fourth term as Norfolk County commissioner.

GILLIS

This year, there is another Quincy name — politically known — in the picture.

He's Stephen Harold, who lives on Unity St., has a Milton plumbing-heating firm and is making his political debut.

HAROLD

And, he is also a cousin of the late Paul Harold.

The latter was one of the area's most popular political figures in a 27-year career as city councillor, state senator, and Norfolk County register of deeds.

He died in 2002 at age 53 in only the second year of a six-year term as register.

Gillis has also been a popular, respected figure on the local political scene for over a half century. Many feel he could have been mayor had he wanted to be.

Paul Harold had a large, loyal following. Gillis still has his. The question: will the political magic of the Harold name be carried over to Stephen Harold?

As he moves around the county meeting voters, he usually lets them know his relationship to Paul Harold. He has also adopted the latter's long-time familiar yellow and black campaign colors.

Actually there are four Democratic candidates for two county commission seats: former Dedham Selectman Francis O'Brien and Susan Rogers of Canton are the other two.

O'Brien was appointed by the commissioners to fill out the term of Commissioner William O'Donnell who was named to complete Paul Harold's register of deeds term.

But it's the Gillis and Stephen Harold tie-in that should perk Quincy voter interest. And, maybe, test voter loyalty.

Only one person can serve as county commissioner from one community. Which in effect makes Gillis and Harold opponents — not a Quincy team.

Even if they were the two top vote-getters in the two-seat contest, only one could serve.

Ordinarily, running out of Quincy with its big voter base is an advantage for a Quincy candidate. But two Quincy candidates could split a good chunk of that Quincy vote, hurting one another heading into the rest of the county.

Voting for both Gillis and Harold won't solve that. Only one of them can win.

Long-time loyalty to Gillis and to Paul Harold could play a major role in the outcome of this one.

❑

ANOTHER INTERESTING contest on the Democratic ballot is for Register of Deeds.

O'DONNELL

William O'Donnell, as already mentioned, was appointed by fellow commissioners to fill Paul Harold's term following his death.

O'Donnell, a Norwood resident, is being challenged by Tony McDonnell of Quincy who owns a realty firm.

McDONNELL

There could be some voter confusion on this one because of the name similarity: O'Donnell and McDonnell.

McDonnell has been running political ads putting the accent on "Mc."

❑

THE SEPT. 14 PRIMARY is the big one for the Democratic candidates for county commissioner and register of deeds.

There are no Republican contenders to face in November.

The primary election winners will also be the final winners.

❑

ONLY ONE MEMBER of Quincy's Beacon Hill delegation — Rep. Bruce Ayes — has opposition this year. One Democrat and one Republican.

AYERS

Ayers, who represents the First Norfolk District, has Paul Meoni, a Randolph Democrat, as a primary election challenger. Two of the district's precincts are in Randolph — the rest in Quincy.

Ayers, who is favored to win the primary, would then face Quincy Republican Marco Sandonato of Commander Shea Blvd. in November.

Senator Michael Morrissey and Reps. Ron Mariano and Steve Tobin have no challengers. Sheriff Michael Bellotti also is unopposed.

Congressman Bill Delahunt of Quincy has no opponent in the Democratic ranks but has one in the Republican in November in Michael Jones of Plymouth.

Sept. 14 is just around the corner.

Dorothy Quincy Homestead Free Tour Aug. 14

The Dorothy Quincy Homestead will be open free of charge to the public for tours of the house and gardens Saturday, Aug. 14, from 1 to 4 p.m.

The homestead dates from 1686 and represents the evolution of over 300 years of American architectural tradition. During the 17th and 18th centuries, the mansion was considered the grandest estate in Quincy.

Today it serves as one of the rare Massachusetts examples in which the elements of a 17th-century building are still clearly visible although they have been surrounded by a later style.

Leading up to the American Revolution, the homestead was a meeting place for many American patriots such as John Adams and John Hancock. It was also the childhood home of Dorothy Quincy Hancock, the first First Lady of Massachusetts and the wife of John Hancock, who was the president of the Second Continental Congress, the first signer of the Declaration of Independence, and the first governor of the Commonwealth.

For more information, visit the homestead's Web site: www.nseda.org/ma/quincy_homestead

44 Residents On Suffolk Dean's List

Forty-four Quincy residents were named to the Dean's List for the spring semester at Suffolk University in Boston.

High Honor List: Greta Lynn Amarra, Kaitlin DeCilio, Ryan Donnelly, Heidi Hu, Joy Lin, Richard Loughmiller, Merideth Power.

Honor List: Siti Azmi, Coleen Cornell, Kahila Hogarth, Shaun Jafarzadeh, Hugo Kwan, Heather Lynch, Bryan Petit, Emily Torres, Jessica Barbeau, Timothy Braga, Lian Chen, Christine Cheong, Michael Do, Danielle Francisco, Melissa Frost, Paul Garvey, John Gillespie, Maureen Kelley, Jennifer Kern, Marjana Konomi, Anita Kwong, Tsz Lau, Eman Lee, Huong Nguyen, Stephen Pizzi, Inna Podshivalova, Emily Shek, Ntina Sourmaidis, Alba Spahiu, Albana Sula, Pamela Reilly, Stanislav Vayman, Bich Vo, Melody Vuong, Lin Wang, Lisa Wong, Suzanne Yu.

Scenes From Yesterday

THIS IS A postcard view of the industrial plants along the Fore River in Quincy Point as they appeared from the old bridge in 1918. On the left are the wharves and coal pockets of the Sheppard Coal Company on Wharf Street. Their office was on Granite Street in the Square. The remaining buildings were the Bay State Street Railway Company's power plant. It was built there in 1888 to provide power for Quincy's first electric trolleys. The Eastern Mass Street Railway Company later owned the property. In the late 1930s, the city had an economic development plan to build major industrial plants all along the adjoining Town River. The old powerhouse was demolished to build the Procter and Gamble Plant in 1940. It was the only new plant to locate there as the plan was scuttled due to the start of the World War. This is now the site of the Twin Rivers Technologies Company. A.R. McGilvary, druggist of Quincy Point, published the postcard. To contact Tom Galvin, e-mail tmgalvin@verizon.net

From the Collection of Tom Galvin

Readers Forum

QTA President Clarifies Comments On Mayor And Budget

Please allow me to clarify my comments as quoted in The Quincy Sun of July 29 regarding the mayor's actions in nullifying the city council's $2.1 million bottom-line cut to his Fiscal Year 2005 budget proposal.

The Sun reported that I said Mayor Phelan should be "recalled for defying the taxpayers' will." At no time and in no context did I say he should be recalled. I said it "it would not surprise me" if he were recalled, and that if his budget proposal caused property taxes to raise eight to 11 percent this year, "I suspect he could even be recalled for defying the taxpayers' will."

The taxpayers' demands for tax remediation have to be met. Most of us who think the matter through realize that spending control is the only way to do that on an ongoing and reliable basis. One-time revenues cannot be applied to relieving the tax burden without making it worse the following year. Depending on higher state aid can only get us in trouble again in the future. A higher tax classification on commercial, industrial, and personal property would be bad economic policy and bad tax policy. But we're heartened by the mayor's comment to The Sun that he will "work to implement the council's cuts in a fashion that is legal."

We will hold him to it. We will continue to insist on it. We continue to believe, notwithstanding the Department of Revenue's indecisively worded opinion, that the council acted legally within the language of applicable state law. But we regard that as beside the point. The final outcome is what matters.

We respectfully differ with Council President McCauley's assertion that the council set a bad precedent with its bottom-line cute (for which he voted). We regard the precedent as not only good, but exactly what the council should be doing, rather than chiseling hopelessly at accounts about which they couldn't possibly have sufficient detailed knowledge, and thereby accomplishing nothing for the taxpayer.

If the law needs to be changed to allow such bottom-line cuts explicitly, so be it. The council should exercise a role in setting spending and tax policy, not micromanaging city departments.

Be all that as it may be, however, as of now it's far too early to say that Mayor Phelan should be recalled. Let's hope there's no need for that.

Alan Cousin, President
Quincy Taxpayers' Association

Takes Issue With Cedrone's QHA Comments

I read with great interest The Sun's article dated July 22, 2004, "QHA Works On Plan To Fill Vacancies, Boost Reserves." After reviewing the comments of Commissioner Christine Cedrone, I thought the article should have read, "Quincy Politician Lobbies Gov. Romney To Be Re-Appointed To QHA."

On occasions, Gov. Romney has made clear his disregard for unionized public employees in Massachusetts, therefore, Ms. Cedrone's comments come as no surprise. Her comment that "the board is not acting in the best interests of the authority" and her criticism of the unionized workforce at QHA is sad and just plain wrong.

The employees of the QHA, all of whom are represented by various labor unions, work extremely hard maintaining the authority's many buildings throughout the City of Quincy and servicing the most important people, the residents of our city, who live in public housing.

It seems Commissioner Cedrone conveniently forgets that our employees work under the terms of a collective bargaining agreement negotiated by both labor and QHA management and approved by all the commissioners, including Cedrone.

I thought it was quite outrageous for her to suggest there needs to be a change in the makeup of the board "to include more advocates for public housing."

Although I have been a commissioner for a relatively short period of time, I have been proud to serve on the board with Father Bill McCarthy, Jim McDonald and Gene Kennedy, all of whom I believe are committed advocates for public housing and the residents we serve.

While it is true the authority is working through some very difficult financial problems, some of which were reported in The Sun, such as reduced federal funding for the Section 8 program, increased pension assessments after the privatization of Quincy City Hospital, failure to obtain a Hope VI Federal grant for $33 million, vacancies due in part to kitchen renovations, mold problems and transfers between state and federal housing units because QHA administered two separate waiting lists.

QHA commissioners, however, are working hard with staff to solve these important issues and are making progress. These problems didn't happen overnight and it will take a concerted effort to get the authority back on a sound financial basis. I am confident we will be successful. While Commissioner Cedrone offered her suggestion in The Sun's article, I thought I might offer a few suggestions for her consideration.

(Continued On Page 12)

Quincy's Yesterdays

Police Crackdown On Quarry Parties

This Week
1952
52 Years Ago

Police Chief William Ferrazzi announced that 10 members of the Auxiliary Police will be assigned to weekend duty in the vicinity of Faulkner's and Cashman's quarries for the rest of the summer.

The area in West Quincy has been the scene of noisy parties, nude swimming and brush fires in recent weeks.

The fire menace was such that Fire Chief Thomas F. Gorman Jr. urged residents to form a "vigilante committee" to help apprehend those who start fires that threaten the 50 homes in the neighborhood.

CARNIVAL PLANNED

Swimmers at Heron Beach, Adams Shore, were making costumes in preparation for the water ballet and comedy skit at their water carnival, to be directed by Miss Ellen Flaherty.

Performers in the comedy skit included Gail McDonald, Thomas Connelly, William Trainor, Jean Delmonico, Patricia O'Neil, Carol Verlicco, Nancy Roberts, Annette Loud.

CARNEY CHALLENGED

Willis A. Neal of Canton, formerly of Quincy, demanded that the State Ballot Law Commission rule George P. Carney of Quincy off the ballot for clerk of courts.

Neal claimed that Carney's nomination papers referred to the office as "Clerk, Norfolk County Superior Court," when they should have said "Clerk of Courts, Norfolk County."

FARE HIKE APPROVED

The State Department of Public Utilities allowed fare increases to 15 cents for the first two and a half miles to the Eastern Mass. Street Railway Co., which recently resumed service after an 18-week strike.

QUINCY-ISMS

Dr. Russell B. Street began his job as pathologist at Quincy City Hospital at $15,000 a year, the highest paid official on the city payroll . . . Robert S. Nicol, seaman apprentice, son of Mr. and Mrs. S.J. Nicol of 81 Thornton St., Wollaston, was en route home from Korea aboard the destroyer USS James C. Owens . . . The large steak dinner was $1.50 at the Sportland Grille, 80 Copeland St., West Quincy, where entertainment was provided by the Club-4 Orchestra, featuring Sam Lombardo and his Singing Strings . . . Former Mayor Charles Francis Adams celebrated his 87th birthday at his summer home in Minot . . . Lin Raymond, Patriot Ledger sportswriter, injured his leg in a fall at Briggs Stadium, Detroit, before a Tigers-Red Sox game . . . An $11,000 project was begun to remove the old street car rails and resurface Hancock Street between East Squantum Street and the Atlantic railroad station . . . Vacation Bible school classes started at the Bethel Beach Church of the Nazarene, Germantown, under the direction of the Rev. William Taylor . . . Fresh ground, all beef hamburger was 59 cents a pound at Mohican Market, 29 Chestnut St. . . . City Solicitor George W. Arbuckle was acting city manager in place of William J. Deegan Jr., who was vacationing in Maine . . . Mrs. Hazel Babbitt of 28 Broady Ave., Germantown, was attending the national encampment of the Veterans of Foreign Wars in Los Angeles . . . Sabra Turner of 247 Farrington St., Wollaston, was among five South Shore women receiving licenses to practice dental hygiene . . . Adolph Hitler's specially built 53,000 armored car was on display in front of City Hall, sponsored by the Morrisette Legion Post which received 20 percent of the donations . . . A 1949 Studebaker convertible club coupe was $1,375 at Bargainville, 540 Southern Artery . . . 900 members of the CIO union at the Boston Gear Works voted not to strike as negotiations for a new contract continued in the Parker House, Boston . . . Bob Teta, the South Shore's newest singing sensation, was appearing at Boulevard Haven, 797A Quincy Shore Drive . . . Seven new teachers were named for Quincy schools: H. William Hammond, Freda Sapienza, Ann Sullivan, Mary Carr, Margaret Sullivan, Carmello Visco and Zella DiLeoni . . . Mayor David S. McIntosh said a special meeting of the City Council will be called during the summer to extend rent controls in Quincy past the Sept. 30 expiration date . . . A farewell party was held for David H. Curry of 1385 Quincy Shore Drive on the eve of his departure for the Air Force at Lackland Field, Texas . . . Sterling Hayden and Arlene Whalen were starring in "Flaming Feather" and Don Barry was featured in "Gun Fire" at the Adams Theater.

Arts & Entertainment

BRIAN O'CONNELL, Central Middle School student, shown here with Central teacher Sarah Stebbins, won second-place honors in the MWRA Water Essay Contest Grades 6-8 category. The awards were presented at the Deer Island Treatment Plant on Boston Harbor.

'Activted Storytellers' Return To Library

The Activated Storytellers return Tuesday, Aug. 10, at 7 p.m. as a feature of the 17th annual Summer Storytellers Series at the Thomas Crane Public Library.

The high energy family troupe made up of Dad (Dennis), Mom (Kimberly) and son, Zephyr Goza, 13, travel the country year 'round to bring their unique productions to an audience of all ages.

Prior to the performance, the Activated Storytellers will conduct a half hour acting workshop for youngsters, age 6 and older, and those youngsters will learn roles to perform in the show with the storytellers.

The workshop is free but limited to 12 participants who will be chosen on a first-come-first-served basis at 6:30 p.m., a half hour before the show, which is open to children over 5 and adults.

At the same time, storyteller Joan Goodman will present stories, songs, rhymes and simple crafts for children ages 2 to 5.

It's called Pajama Time and the youngsters are welcome to attend in their pajamas. It's sponsored by the Friends of the Library.

Friday, Aug. 13, is the last day to sign up for Family Book Bingo, a game that the whole family can play.

When a family registers, each member will receive a bingo card to be completed and returned to the library.

As a prize for playing, each family will receive a blue Explore Other Worlds book pack, while supplies last. Each family will also receive a summer reading certificate.

Schedules for fall storytimes are now available. Note that registration will take place in September.

Local Farms, Gardens Environmental Treasures

The Park Department and the Quincy Farmers' Market will continue their month-long celebration of "Local Farms and Gardens as Environmental Treasures next week.

On tap is a free tour of the organic herb, native plant and flower gardens at 5 Post Island Rd. and 12 Poplar Rd Monday, Aug. 9, between 6 and 8 p.m.

Ruby Chard of the Chefs 2000 Collaborative will offer a free class on cooking with locally grown food Friday, Aug. 13, at 11 a.m. at Hancock TV and Appliance.

The class will be broadcast on WJDA.

Preregistration is required for the cooking class and may be made by calling 617-472-0799. For more information, call 617-376-1254.

World Premier Band At Club 58

You can safely say the five Boston boys who make up the World Premier Band have been there and done that in the five years they have played together.

And tonight (Thursday), fresh from a performance in Las Vegas, they'll be in Quincy doing their thing at the Club 58, 58 Ross Way, at 9 p.m.

The five are Luke (Spice) Jackson, Jerron (Jiggy) Oliver, Tony (Sweet-Pee) Hobbs, Charles (CC Biggs) Cabral and Claudio (Quattro) Mateo.

All five members sing, dance and play a variety of instruments, including percussion, guitars and bass.

Recently they have played such hotels as the Aladdin, Caesar's, the MGM Grand and the Venetian in Las Vegas and toured Japan, Thailand, Germany, Taiwan, Korea, Canada, the Philippines and Guam.

WJDA's Bob Gohl Is TV Home Town Hero

Bob Gohl, who divides his time between WJDA Radio in Quincy and Adelphia TV in Halifax and Plympton, has been cited by the New England Cable Television Association with a Home Town Hero Award.

"Bob has consistently demonstrated a willingness and desire to go above and beyond what is expected of him in his production position in Halifax and Plympton," said Derek Churchill, Adelphia regional coordinator.

"Robert Gohl has time and again put in extra hours on late nights, weekends and holidays to provide coverage of local events that are important to the communities he serves, Halifax and Plympton."

Since 1990, Gohl has also worked for WJDA as a roving reporter primarily at Quincy City Council and School Committee meetings as well as many major events in the South Shore area.

It's the entertainment event of the year!

THE QUINCY LYNN THEATER

Takes great pride in presenting live, on stage...

THE CAST OF BEATLEMANIA

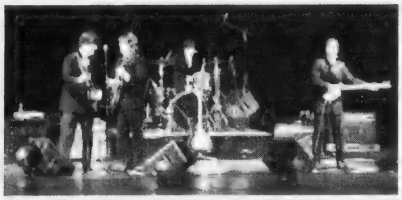

You won't believe your eyes and ears!

2 SHOWS - SEPT. 18 & 19

Reserve now!
781-843-5862

$ ALWAYS BUYING $
NEW & OLD
TAJ
COINS
and
STAMPS
9 Maple St.,
Quincy, MA 02169
479-1652
Complete Line of Supplies
Free Estimates

The Boardwalk Event Series Presents
The 9th Annual
ARTS AFFAIR
ON THE BOARDWALK AT MARINA BAY
Saturday, Aug. 7th, 10am - 8pm
Judging: 10:00 am - Noon • Awards Presentation : 2:00 pm
Sunday, Aug. 8th, 10am - 5pm
View hundreds of works of art on display by members of nine local art associations.
Live Artist Demonstrations
Open FREE to the public with plenty of FREE parking!
Sponsored by
South Shore Savings Bank, Daniel J. Flynn & Co., Inc., Granite City Electric, Frantic Framers, Creating Pottery Place, Captain Fishbone's Restaurant, Roxie's, O'Connell Brothers Corp., Bride's 1st Choice Bernie's Formal Shop, Donald & Anita Dickinson, and Century 21 Annex Realty
In case of inclement weather the exhibit will be moved indoors to the Veterans Memorial Parks Building located across from the Boardwalk at 5-50 Victory Road

Social

'Art To Go' Projects Continue At Library

"Art to Go," a drop-in program of art activities for children of all ages, continues at the Thomas Crane Public Library and its branches around the city next week.

Projects are open ended so that a toddler can complete them with an adult's help and older children can express their creativity through design and detail.

Each week brings a new project that will travel to each of the library's branches in rotation.

Craft time is from 2 to 4 p.m. at the Main Library on Mondays, Adams Shore on Tuesdays, Wollaston on Wednesdays and North Quincy on Thursdays.

Registration will begin Monday, Aug. 9, at 1 p.m. at the North Quincy Branch for "Having Fun with Fossils and Dinosaurs.".

The program will take place Thursday, Aug. 19, at 2 p.m. in the North Quincy Branch and is limited to youngsters ages 4 and older.

Fossil hunter Paulette Morin, dressed for digging and protected by a pith helmet, will intoduce the kids to the wonders of the prehistoric past and dinosaurs.

The presentation includes the who, what, when and where about dinosaurs, storytelling from a five foot tall storybook and 100 fossil specimens to examine.

Registration is required and is limited to Quincy residents. To register, stop by the North Quincy Branch Library or call 617-376-1320..

QBA Sponsors Salute To Old Glory Aug. 18

The Quincy Business Association (QBA) is a sponsoring a salute to the American flag on Wednesday, Aug. 18 from 5:30 to 7 p.m. at the Quincy Historical Society, 8 Adams St., Quincy Center.

Attendees will be able to view Libby Payne's collection of World War II Magazine flag covers before they leave Quincy for a national presentation. This collection is the second largest of its kind in the country and is sure to evoke memories of an important time in history.

Refreshments will be served.

9 From Quincy On Tufts Dean's List

Nine students from Quincy have earned dean's list honors for the spring semester at Tufts University in Medford.

They include Allison P. Moje, Rebecca Lee Moje, Sarah S. Wong, Bidan C. Huang, Elvyra Davis, Christina M. Diep, Brian Leung, Elaine Man Ying Liu and Susan Lan Zhen.

Anthony Sandonato On NU Dean's List

Anthony Sandonato of Quincy was named to the Dean's List for the spring semester at Northeastern University in Boston.

Linda O'Brien On Dean's List

Linda O'Brien of Quincy was named to the High Honor Dean's List for the spring semester at Newbury College.

Sarah Houghton Receives A.F. Medical Scholarship

SARAH HOUGHTON

Sarah N. Houghton of North Quincy graduated from the University of Massachusetts Commonwealth College in Amherst summa cum laude with Departmental Honors in biology.

She received the U.S. Air Force Medical Scholarship and will attend Boston University's School of Medicine in the fall.

A second lieutenant in the U.S. Air Force Medical Service Corps, Houghton attended Commissioned Officers Training at Maxwell Air Force Base in Montgomery, Ala., this summer.

She is the daughter of Donald and Lynne Houghton of Wayland Street.

QHS '99 Class Plans Reunion

The Quincy High School Class of 1999 is planning a three-hour reunion cruise of Boston Harbor on the evening of Saturday, Sept. 18.

The Boston Harbor Cruise Company ship Frederick L. Nolan Jr., will set sail at 8 p.m. and return to the Marina Bay dock at 11 p.m.

There will be a disc jockey, catered appetizers and a cash bar.

For more information or to update the reunion committee with contact information, send email to QHSclassof1999@yahoo.com.

Nina Niamkey, Robert Hanna Harvard Graduates

Two students from Quincy have graduated into "the fellowship of educated men and women" from Harvard College at its recent commencement.

Nina Ama Niamkey, daughter of Marie Claire Hyacinthe, graduated cum laude with highest honors with a degree in history and science.

A graduate of Quincy High School, she was a program coordinator of Project HEALTH at Harvard as well as public service chair of the Black Students' Association and president of the Snowboard Club.

Robert Russell Hanna, son of Robert and Margaret Hanna, graduated cum laude with a degree in physics.

A graduate of Boston College High School, he was active as special projects manager of the Harvard Glee Club.

Beechwood's Harbor Cruise Scheduled To Sail Aug. 11

Beechwood Community Life Center will hold its ninth annual harbor cruise Wednesday, Aug. 11, featuring complimentary food, a DJ, dancing and a cash bar.

"This year we all have some surprise entertainment," said Sharron Beals, executive director of the center.

Passengers will board the cruise ship from the Marina Bay MCD dock at 6:30 p.m. with the departure time of the three-deck Boston Harbor Cruise craft scheduled for 7 p.m.

Cost of the three-hour harbor cruise is $35 per person, $50 per couple and the funds raised will be used to benefit the Center's expanding intergenerational programs.

"Special group rates are available for our corporate, business and family friends," said Beals. "Small business groups, family celebrations and neighborhood parties are especially invited this year."

Tickets are available at the Beechwood Community Life Center, 440 East Squantum St., North Quincy, or from members of Beechwood's Development Committee.

For further information, call 617-471-5712.

Learn to Dance Like J-Lo, Beyoncé, & Justin!

ages 7-17
Girls and Boys Classes
REGISTER NOW!

Lisa's Dance Studio, Inc.
Quincy Center
617-471-5678
www.LisasDanceStudio.com

Hairplace One
Est. 1972 by Russell Affsa
A Quincy Tradition...
A Full Service Hair Salon
Now Open until 7pm on Tuesdays
Creative & Fashion CONTACT LINE
Now Featuring Hair Extensions by Kenneth
Corner of Hancock, Chestnut Sts., 1 Maple St., Quincy
Hours: Mon & Fri 9-5, Tues 9-7, Wed & Thurs 9-8, Sat 8-5
617-472-1060 visit our website at www.hairplaceone.com

BRIDAL DIRECTORY

FLORISTS

ALMQUIST FLOWERLAND
GARDEN CENTER, FLORIST & GIFTS
Elegant Arrangements Living Beauty
326 FRANKLIN STREET, QUINCY ♦ 617-479-2020

Quint's House of Flowers
Family Owned & Operated since 1919
761 SO. ARTERY, QUINCY
617-773-7620

STEMS FLORAL DESIGN
Specializing in Unique CUSTOM DESIGNED WEDDINGS
555 Hancock Street, Quincy 617-770-9090

Flowers By Helen
Flowers for all Occasions • Specializing in Weddings
617-471-3772
Nationwide Wire Service
Credit Cards Accepted by Phone
367 Billings Rd.
Wollaston

JEWELRY

LeColson Fine Jewelry
Quality and Integrity a Tradition
The Coletti Family: Al - Dave - Mark
795 HANCOCK ST., (Hancock & Clay Sts.) 617-786-7942
July Birthstone is Ruby Handicapped Accessible

JUSTICE OF THE PEACE

DENIS F. TARDO
JUSTICE OF THE PEACE
617-905-7254

RELIGIOUS ITEMS

Unity Candles Rosary Beads
RELIGIOUS ARTICLES
CREEDS CROSSING
BOOKS • GIFTS MUSIC • BIBLES
25 BEALE STREET
Mon - Sat 9:30am -6:30pm
WOLLASTON
(617) 471-0990

MUSIC

Caroline Calabro Hughes
FLUTIST
Music for Weddings, Receptions and Ceremonies
617-770-9703

For Two Sun Carriers

It Was A Special Day – And Reason – To Get Their Hair Cut

By COURTNEY PAQUETTE

Jennifer McMahon and Jordan McCormick browsed around the Esthetica Hair Salon on Water Street.

Jennifer glanced at the long, thick brown hair in the mirror while Jordan ran her fingers down brown hair that almost reached her middle.

And then they sat down in swivel chairs to get their hair cut.

But what happened next made it more than just another day for beauty or locks.

Jordan and Jennifer were there to help others feel more beautiful.

The girls, both 11 years old, both Quincy Sun news carriers and best friends, had been growing their hair for almost three years in order to donate more than 10 inches to Locks of Love, a non-profit that provides hairpieces to financially disadvantaged children suffering from long term medical hair loss.

"It makes me feel good because I know I am doing something good for someone," said Jennifer.

This was the second time Jennifer donated her hair to Locks of Love. She said she was inspired to become a Locks of Love volunteer three years ago, after her grandmother passed away from cancer.

Teresa McMahon, Jennifer's mother, said they had been shopping for wigs for her mother one day and a woman at the funeral parlor talked about how children could donate their hair to make wigs.

Teresa said Jennifer immediately latched onto the idea and wanted to make a wig for her grandmother.

"It's such a great thing for them to do at such a young age," said Teresa.

Soon after, Jennifer talked Jordan into volunteering for Lock of Love.

Jordan said she was a little nervous about getting her hair cut so short but she was happy to do it.

Their stylist, Robin Smith, who owns Esthetica and is a former Quincy Sun carrier herself, has been growing out her hair as well and is planning to donate her hair next week.

She said she had about 20 girls donate hair to Lock of Love and made a special offer for anyone who would like to help.

"If anyone is interested in donating, we'll cut their hair at no charge," said Smith. "We're happy to do it."

JORDAN McCORMICK and Jennifer McMahon are ready to part with their long hair at the Esthetica Salon to donate to Locks of Love. The two 11-year-olds are friends and Quincy Sun news carriers. Robin Smith, owner of Esthetica, is a former Sun carrier.

JORDAN AND JENNIFER with their new looks and mothers, Julie McCormick (left) and Teresa McMahon.

Quincy Sun photos/Courtney Paquette

TINA GOSLIN cuts Jennifer's hair.

JORDAN holds her ponytail that will go to a worthy cause.

Register Now for Dance Classes!

We are now accepting New Students!

Ages 3-17

Ballet, Tap, Jazz
Street Dance / Video Jazz
Vocal Groups
Dance Teams

617-471-5678

www.LisasDanceStudio.com

77A Parkingway, Quincy

Voted #1
Best Dance Studio in the Greater Quincy Area
*based on a survey conducted by Hometown Public Surveys

LISA'S DANCE STUDIO

ORECK®
3 PIECE COMBO OFFER
XL Upright Vac
Canister Vac
Cordless Iron

All 3 $299.99

CURRY HARDWARE ACE

Quincy 617-472-8250 • Braintree 781-843-1616

In Stitches

Register now for Fall Sewing Classes!

Weekly Classes for Ages 6-13
Have fun making your own clothes! Learn basic sewing skills that will last for a lifetime. Classes begin August 30, 2004

Also Available
Hand sewing classes for ages 5-6

Call now for info and registration.
617-770-1267

Hurry! Space is Limited!

City Bans Smoking In Private Clubs

(Cont'd From Page 1)

revoked, said Scheele.

"We have not had a single complaint issued against any establishment from the current ban," he said. "And I am assuming the same thing will happen with private clubs."

The health department will investigate complaints vigorously, he said.

Scheele suggested the smoking ban might actually increase membership in private clubs. He said he has received support from several veterans who complained that they couldn't visit private clubs because they suffered from health problems, such as emphysema. A smoking ban would allow them to visit private clubs once again, said Scheele.

"Who speaks for the veterans who didn't want to speak up against their brothers in arms," Scheele asked.

Like local restaurants, private clubs will have the option of erecting outside extensions of their establishments to allow smoking.

The health commissioner said he was confident that the city's regulation is legal.

"I've reviewed the regulation with the city solicitor and it is definitely within my jurisdiction," said Scheele.

Three weeks ago, the city's proposal to further restrict smoking drew the ire of private club members. At a public hearing, several members of veterans groups lashed out at the proposal, calling it an assault on their personal freedom.

Some restaurant owners, however, supported the proposal, saying it would allow all eating and drinking establishments to operate on a level playing field.

The health commissioner said he understands the sentiments of those in opposition to the ban, but he emphasized the health aspects of the move.

"I really have a lot of empathy for those veterans groups, and I respect what they did for us immensely. And I'll be honest - I was up that night thinking about what was said. But I've also had many veterans come up to me and tell me they support me. Simply put, the statewide smoking ban didn't go far enough."

Star Of Sea Church Will Close Oct. 24

(Cont'd From Page 1)

to be done, I guess."

Father Barr said there has been no noticeable fall off in the number of people who attend Sunday Mass.

"Our attendance is usually down during the summer as people go on vacation but so far it has been holding up well," he said.

He said there will probably be some sort of parish get-together to mark the closing of the church but it is not yet in the planning stage.

Meanwhile, across Quincy Bay, Most Blessed Sacrament Church, 1000 Sea St., Houghs Neck, was under orders to merge with St. Elizabeth Seton Parish by the end of December.

"I haven't heard anything beyond that," said the Rev. William English, who just returned Monday from a two-week vacation. "The merger is still in the discussion stage.

"But there is a meeting with the Archdiocese Sunday night and I should be able to tell you more after that."

Blessed Sacrament received support in its merger efforts from a neighbor around the corner the other day.

The Houghs Neck Congregational Church closed its 110th anniversary celebration with a moment of silent prayer for the future of the 106-year-old Most Blessed Sacrament and its parishioners.

The two churches have been virtually next door neighbors for more than a century.

Bethel Church To Hold Bible School

The Vacation Bible School at Bethel Church of the Nazarene, 41 Empire St., Germantown, will operate the week of Aug. 16 to 20 from 9 a.m. to 12:15 p.m.

Call 6617-479-3387 for more information.

Established in 1960

20 years under same ownership

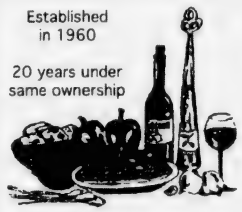

Alfredo's Restaurant & Lounge

Open for Dinner 7 Nights
Sun-Thurs 3-10, Fri & Sat 3-10:30
Also Serving Lunch Fri & Sat only 11:30-3:00
Famous for Home Cooking
Generous Portions
Reasonable Prices
Live Entertainment
Thursday through Sunday Nights

75 Franklin Street, Quincy, MA 02169 • Tel: 472-1115

Fine Spices China Bistro

Authentic Chinese Cuisine on the healthier side
Delicious Luncheon Specials Daily
Karaoke Daily 9pm to 1am
Hours:
Dining Room
Mon-Sun
11:30am-11:00pm
Lounge:
Daily: 4:00pm-1:00am
Full Liquor License
Projector Screen
1250 Hancock St., Quincy Center
617-847-6998
Fax:617-984-0990

HTA Hancock T.V. & Appliance

Delivered. . . and Installed

Air Conditioners
ON SALE
Delivered & installed as quickly as the same day

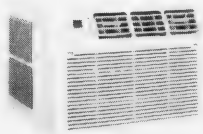

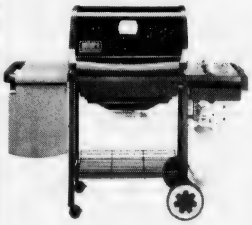

Assembled & delivered as quickly as the same day
FREE
Weber Silver B
$449.00

Hancock T.V. & Appliance has always been known for their outstanding customer service. It's what sets us apart from the big "chain" stores. That's why we offer to deliver, assemble and install all products and appliances that we sell. Often times, the same day. You'll also find that we carry some of the best product lines available in our showroom. Visit us and you'll see the difference. We don't just say great customer service, we back it up. Since 1945.

115 Franklin Street, Quincy, MA
(617) 472-1710
www.hancocktvandappliance.com

Open a Free Checking with Interest Account...

...and get your $10 signing bonus.

Just drop by any Bank of Canton branch, open a Free Checking with Interest Account and get your $10 signing bonus.

In addition to your bonus you also get:

- Earned interest on deposits
- Free MasterMoney™ debit card
- Free 24-7 telephone & online banking
- And much more!

Come by today. Open your Free Checking with Interest Account. Get your $10 signing bonus automatically deposited into your new account, and get ready to always get more from Bank of Canton.

BANK OF CANTON
Our interest is yours.

Canton
Quincy
Randolph
888.828.1690
www.ibankcanton.com

Quincy White Ribbon Campaign Against Family Violence

CAMPAIGNERS. Among those who covered the three miles in the White Ribbon Campaign against family violence were, left to right, City Councillor Doug Gutro, Elder Affairs Director Tom Clasby, Rep. Bruce Ayers, Sen. Michael Morrissey, City Councillor Kevin Coughlin, Mayor William Phelan, Dorothy Anne Vitale of District Attorney William Keating's office, Cynthia Sierra of the Manet Health Center, Joanne Lafontaine, director of DOVE, Ellen Herzfelder, secretary of the State Department of Environmental Affairs, Larry Fontaine of DOVE, Ralph Yohe of the South Shore YMCA, Kathie Abbott, commissioner of the State Department of Conservation and Recreation, City Councillor Alicia Gardner.

John Black Photos

MARCHERS. Taking the lead in White Ribbon Campaign against family violence were, left to right, Linda Santoro of DOVE, Sharon Beals of Beechwood on the Bay, City Councillor Alicia Gardner, and Joanne Lafontaine of DOVE.

TAKING PART in the White Ribbon Campaign against family violence were, left to right, front row, Robbie Routhier, Sarah Dongenik and Jackie Dongenik, Joanne Lafontaine, Larry Lafontaine, David Raftery; back row, Michelle Routhier, Melissa Greenblatt, Wendy Wilcoxen and Karen Little.

RESTING UP after three mile walk against family violence were, left to right, Tom Clasby, director of Elder Affairs for Quincy; Joanne Lafontaine, director of DOVE; Dorothy Anne Vitale of District Attorney William Keating's office; Rep. Bruce Ayers and Cynthia Sierra of the Manet Health Center.

10% OFF SERVICES
cannot be combined with any other offer or gift certificate.
with this ad
expires 9.1.04

10% OFF ANY PRODUCT
cannot be combined with gift certificate.
with this ad
expires 9.1.04

GIVE SOMEONE A STRESS FREE DAY WITH A GIFT CERTIFICATE

Theraputic Massages / Facials / Manicures / Pedicures
Body Treatments / Makeup Application / Waxing / Brazilians
Electrolysis / Packages Available

617-773-8882
55 Hancock Street, Quincy
Tues-Fri 9am-8pm / Sat 9am-4pm
www.peaceofmind.com

Ask About Our Short Stay Program

Allerton House at Central Park resident Mary Terrante, with daughter Marie Venuto.

"My daughter has peace of mind knowing that Allerton House offers the dignity and respect I deserve."

It's all about peace of mind at an Allerton House Assisted Living Community. Here you'll discover a new kind of independence, built around a real home, new friendships and a caring staff.

It's a place where people who value their independence, depend on us. It's a choice you can feel good about.

Call us today for a tour, and visit us online at www.welchhrg.com/allertonhouse

Allerton House
Assisted Living Communities

ALLERTON HOUSE AT THE VILLAGE AT DUXBURY
DUXBURY
781-585-7136

ALLERTON HOUSE AT HARBOR PARK
HINGHAM
781-749-3322

ALLERTON HOUSE AT CENTRAL PARK
WEYMOUTH
781-335-8666

ALLERTON HOUSE AT HANCOCK PARK
QUINCY
617-471-2600

Owned and managed by Welch Healthcare and Retirement Group, a trusted family name in senior services for over 50 years.

Anthony McDonnell Candidate For Register Of Deeds

Anthony "Tony" McDonnell of Quincy announces his candidacy for the Democratic nomination for Norfolk County Register of Deeds.

Paul Harold, who was elected to the post in 2000, died in 2002. County Commissioner William O'Donnell was appointed by the commission to fill the term.

"It is time for the citizens of Norfolk County to elect their Register of Deeds," McDonnell said in his announcement.

"It has been two years since the death of Paul Harold and it is time that the

ANTHONY McDONNELL

county once again has a full time Register of Deeds.

"As Register, I would work full time to assure that all new technologies begun under Paul Harold's administration continue and that the integrity of the Registry of Deeds is preserved."

McDonnell is president of McDonnell Realty and has been in the real estate business for 25 years as property owner, manager and consultant.

He is a member of the Small Property Owners Association, Children's Services of Boston Scattered Site, Ward 5 Community Association and Greater Quincy Knights of Columbus Council.

He is married to the former Arlene Simpson of Milton.

The Democratic primary election is Sept. 14.

Quincy Jewish Committee Invites Community To Meet New Rabbi

The Quincy Jewish Committee will meet Wednesday Aug. 11 at 7 p.m. at Roche Bros. Supermarket meeting room, Falls Blvd., Quincy Point.

Guest speaker will be the new rabbi of Temple Beth Israel, Rabbi Shmuel Bronstein. The rabbi and his family recently moved to Quincy and the committee would like to welcome him and introduce him to the greater community.

Refreshments will be served and everyone is welcome.

Robert Muollo On Dean's List

Robert A. Muollo Jr. of Quincy has been named to the dean's list for the spring semester at Dean College in Franklin.

He is active on the baseball team and a member of Phi Theta Kappa fraternity.

BEECHWOOD
Register now for Kindergarten Classes!

(Full and Half day openings)

- Private school for five-year olds
- Excellent teacher-student ratio
- Experienced, credentialed, creative staff
- Large Kindergarten room complimented by custom-designed Playground
- Year-round Program

Hurry! Space is Limited!
Call for Individual Family Tour

Beechwood on the Bay
440 E. Squantum
Quincy, MA 02171
Please call for more information: 617-471-5712

City Democrats Summer Social Aug. 10

The Democratic City Committee will hold a summer social Tuesday, Aug. 10, at 7 p.m. at the Squantum Yacht Club on Quincy Shore Drive.

Tickets are $15 for the festivities which include light refreshment, a disc jockey and a cash bar.

For more information, call 617-472-6339.

13 Residents Graduate From Curry College

Thirteen Quincy residents recently graduated from Curry College during a commencement ceremony in Milton.

They are:

Erin O'Connor, Donna Howlett, Michele Babineau, James Robert Connery, Carol A. Conte, Catherine Ann Klein, Jay Leonard, Keith Wilbu, Paul R. Wise, Michelle Ann Catrambone, Ruth Jones, Lou Giordano and Ngoc-Bich Thi Tran.

GRAND OPENING!

Basile's

Breakfast & Lunch

144 Franklin St., Quincy
Tel: 617-769-0005 • Fax: 617-769-0006

hair
color
wax
facials
cosmetics
manicures
pedicures

Searching for a new back to school look...

Aura SALON

10% off any service*

*Selected Stylists

1155 Hancock St., Quincy, MA 02169
617-773-2142
Ample Parking in rear Walk ins Welcome
Tues - Thurs 9-9, Fri - Sat 9-5

THE COLORS OF California Paints AMERICA

- **Rated #1 in leading Consumer Mag.**
- **Made in Massachusetts!**

Available in Quincy only at:

O'MALLEY HARDWARE
53 Billings Rd., N. Quincy • 617-773-0808
Hours: Monday-Saturday 7:30am-5:30pm

Join the Growing List of Quincy Companies that depend on General Work Cleaning for their cleaning needs:

Tatarian Realty
O'Conner & Drew,
Kilem Management,
Quincy Community Action,
Rudolph Adamo Salons,
Denis & Company
Café 58
Blue Cross Blue Shield
Super Fitness

A CLEAN CARPET LASTS LONGER!

General Work Cleaning Corporation Offers Professional Carpet, Upholstery and Fabric Care

General Work Cleaning Corporation offers professional results for residential, commercial and industrial properties. We use powerful, state-of-the-art truck-mounted equipment and hot water extraction technology to remove deep-down dirt, odors and stains. All our cleaning technicians are professionally trained and IICRC* certified in carpet and upholstery cleaning. General Work Cleaning provides emergency services and appointments to fit your schedule, including Saturdays.
**Institute of Inspection Cleaning and Restoration Certification*

IICRC Certified & Fully Insured

Call Now for a Free Estimate!

GENERAL WORK CLEANING CORPORATION
1515 Hancock Street
Quincy MA, 02169
617-770-4504
generalworkcleaning.com

Pure Love.
Diamond Engagement Ring Collection

Our diamond experts will guide you through this special moment in your life. We promise beauty, quality and always the best price.

Del Greco's
FINE JEWELRY
399 Washington St., on Rte. 53 Weymouth
781-337-5069 • Located off Rte. 3, Exit 16A to Rte. 53N
Hours: Mon, Tues, Wed, Fri 9:30-5:30, Thurs 9:30-7, Sat 9:30-2, Sun closed

Readers Forum

Takes Issue With Cedrone's QHA Comments

(Cont'd From Page 5)

First, review your 10 years as a QHA commissioner. Did any of your past decisions or votes on the board contribute to the situation facing the QHA today?

Second, I believe it is more productive to work with the commissioners and staff to solve the problems facing the QHA, rather than criticizing our unionized employees and the statutory composition of the QHA board.

Third, when you forward your resume to Gov. Romney requesting to appoint ment to the board attach The Quincy Sun's article and let the governor know you had nothing to do with the current financial situation facing the board. It must have been "those board members, who are beholden to the interests of labor unions."

Finally, Ms. Cedrone did not attend our last board meeting on July 21, where Laborers Local Union 133 Business Manager Thomas Chirillo requested the QHA's approval to build a gazebo and to make a number of handicapped accessible modification for our resi dents at O'Brien Tower at a cost of over $30,000 to be donated to the authority by Laborers Local Union 133 in memory of their member Kerry Chadbourne.

The board also approved a "Step-Up" program between Local 133 and QHA, which will put residents who work at the authority an opportunity to advance into employment in the private sector construction industry as laborers or in other building trades apprentice programs.

These are two fine examples of our relationship between the unions and QHA and their commitment to the elderly and family residents.

Kevin L. Cotter
Member,
QHA Board of Directors

Discover Quincy Announces Special Events This Month

Discover Quincy announces the following special events for the city during the month of August:

• Wednesday, Aug. 4: SummerFest Concert Series, 7 p.m., Ruth Gordon Amphitheatre, One Merrymount Parkway. Riverside Theatre Works presents the Great American Songbook. Admission is free.

• Friday, Aug. 6, 13, 20, 27: Farmer's Market, 11 a.m. to 4 p.m., Hancock Parking Lot. Visit the Farmer's Market for the best in locally grown fruits and vegetables.

• Saturday and Sunday, Aug. 7-8: Arts Affair on the Boardwalk, 10 a.m. to 8 p.m. Saturday, 10 a.m. to 5 p.m. Sunday, Marina Bay. Admission and parking are free. Juried art show featuring works by both amateur and professional artists.

Awards ceremony to be held Saturday, Aug. 7 at 2 p.m. at the Marina Bay clock tower. In case of inclement weather, the event will be held inside at 500 Victory Rd., Marina Bay. Call 617-479-7400 or 617-479-6181 for more information.

• Sunday, Aug. 8: 6th Annual Wollaston Beach Volleyball Challenge, 10 a.m., the southern end of Wollaston Beach. Registration is $100 per team. Call 617-479-7400 or 617-479-6181 for more information.

• Sunday, Aug. 8: Blue Hills Adventures Quarry/St. Moritz Nature Walk, 10 a.m. to 1 p.m. Donation: $5. Two-mile walk explores the area's unique ecosystems. Call 781-326-0079 for meeting place and/or more information.

• Wednesday, Aug. 11: SummerFest Concert Series featuring the Continental Swing Band, 7 p.m. at the Ruth Gordon Amphitheatre, One Merrymount Parkway. Admission is free.

• Saturday, Aug. 14: Blue Hills Adventures Canoeing on Lower Neponset River, 10 a.m. to 2 p.m. Donation: $5. Must be swimmer. Call 781-326-0079 for meeting place and/or more information.

• Sunday, Aug. 15: August Moon Festival, 1 to 5 p.m. in the Kam Man Marketplace parking lot, 219 Quincy Ave. This highly celebrated Chinese holiday marks the end of the harvest season.

Hosted by Quincy Asian Resources, this year's festival will feature food, cultural performances, children's activities, raffles and more. Call 617-472-2200 for more information.

• Sunday, Aug. 15: Blue Hills Adventures Short Historic Quarries Hike, 10 a.m. to 1 p.m. Donation: $5. Three-mile intermediate/advanced hike to Granite Quarries, First Commercial Railway, Incline and Lyons Turning Mill. Call 781-326-0079 for meeting place and/or more information.

• Wednesday, Aug. 25: Founders Day, Adams National Historical Park, 9 a.m. to 5 p.m. Free tours will be offered throughout the day to celebrate the founding of the National Park Service.

Visit the quaint colonial birthplaces of Presidents John Adams and John Quincy Adams, as well as "Peacefield," the Adams Mansion that served as summer White House to two presidents and home to generations of their descendents.

Call 617-770-1175 for more information.

The Original Joseph's Catering, Inc.
Catering for all occasions
PARTY FOODS: PICK UP OR DELIVERY
Over 35 years of food experience
Tel: 617-479-9817 ~ Fax: 617-773-8174

The management & staff of Embellish are pleased to welcome Massage Therapist
Maureen Byrne
Specializing in:
Hot Stone Massage
Slimming Body Wraps
Infant Massage Therapy
Receive 10% off your 1st service booked with Maureen*
*1st time clients only
embellish
Hair Salon & Day Spa
Hair Services • Nail Services • Skin Care • Massage
1421 Hancock St., Quincy Center. • 617-471-6700
www.embellish.com Tue-Fri 9-9, Sat 8-4 Gift Certificates

Please come & help us celebrate our
70th Year!
Music • Food • Memories
Friday, August 20th, 2004, 5pm
Sully's Bar
28 Chestnut St., Quincy

Winning is SOOO easy!
WJDA Dollar Days are back! Enter on our website at wjda1300.com today!
Or fill out the following and send it in:
First name:
Last name:
Street Address:
City Zip:
Phone number at 7:30am:
Mail to:
WJDA Dollar Days
PO Box 690626
Quincy, MA 02269
Enter today then tune in to 1300 WJDA weekdays at 7:30am ...if you get the call, say "hello" and win $50 WJDA Dollars!
Use your WJDA Dollars at:
Bank of Canton
General Flooring
King Optical
Del Greco Jewelers
Hancock TV & Appliance
South Shore Car Wash
Monahan's Marine
Villa Rosa Restaurant
Baxter Pharmacy
And more!
1300•WJDA
www.wjda1300.com
Radio your way.

Best Burgers in Town
BREAKFAST
7 days a week
all day
Early American Restaurant
Since 1988
1054 Hancock Street, Quincy • 328-8225
Open Daily at 7am
HOUSE SPECIALTY - Our Famous Homemade Corned Beef Hash

The Atrium
at Faxon Woods
Alzheimer's
& Memory Impaired Care
in a residential setting.
"When home care isn't enough and a nursing home is too much."
TOURING DAILY • CALL TODAY FOR APPT.!
The area's only
assisted living residence designed exclusively for people with memory loss.
The Atrium • 2003 Falls Boulevard, Quincy, MA
617-471-3595 • www.the-atrium.net

Houghs Neck Congregational Celebrates 110th Anniversary

A CENTURY PLUS 10 — Houghs Neck Congregational Church recently celebrated its 110th anniversary. Dr. Max Olmstead, interim minister, greets members Miriam Coombs (right), June Paul and her grandson, Mark Paul, entering the church for the milestone worship service.

DEACONS OF THE church who helped to celebrate the 110th anniversary are Wayman Giffy, Shirley Pearson, Chris Carlson, Harold Sparks and Edwina Robertson.

ARDEN SCHOFIELD, the church organist since 1960, and members of the church choir participated in musical tributes to the church. *Quincy Sun photos/Courtney Paquette*

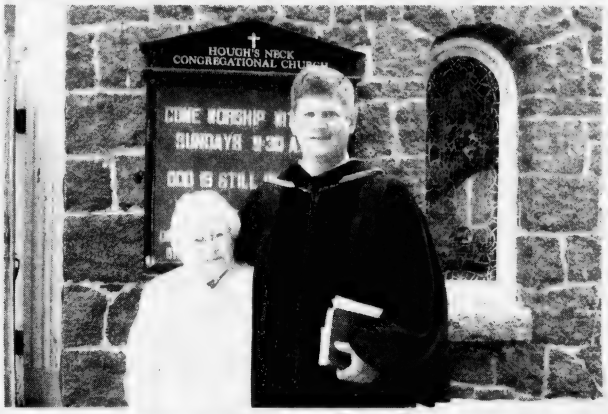

PAULA YOUNIE, a member of the Houghs Neck Congregational Church since 1921, with Dr. Max Olmstead, interim minister.

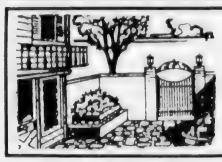

REAL ESTATE

Hints For Homeowners

Care of Hardwood Floors Made Easy

(NAPSA) - According to the National Wood Flooring Association, 90 percent of real estate agents surveyed said that houses with wood flooring sell faster and for higher prices than houses without hardwood floors.

As more homeowners opt for the upgrade to hardwood floors, they want to learn how to properly clean and maintain them.

When you think about cleaning floors, traditional products such as oil soaps, vinegar and water and household cleaners come to mind. On a hardwood floor, however, these products can spell disaster.

These so-called "traditional" floor cleaning products can cause extensive damage to a hardwood floor," said Kirk Francis, product manager for BonaKemi USA, Inc., the world leader in hardwood floor furnishing and maintenance products. "People will use any number of products ... oil soaps, furniture polish, all-purpose cleaners, vinegar and water ... that may prematurely dull the finish or leave a residue on your wood floor."

Never wet-mop a hardwood floor, as excessive water causes wood to expand, he adds, damaging or warping the boards, and don't use a household dust treatment as this can make the floor slick and dull the finish.

Francis says proper maintenance will ensure the long-lasting beauty of a hardwood floor and protect the homeowner's investment. Specifically designed to clean all polyurethane finished and factory pre-finished wood floors, the Bona Micro Plus™ Floor Care System, which includes a MicroPlus mophead, a cleaning pad and 32 oz. of the "Environmental Choice" nontoxic Hardwood Floor Cleaner, is what you need.

Francis also recommends:

1. Use protective walk-off mats at exterior doors to keep sand and grit off the floor.

2. Install proper floor protectors on furniture and clean them regularly.

3. Vacuum regularly with a soft brush attachment. Sweep or dry-mop floor as needed.

4. Keep high heels in good repair. Heels that have lost their protective caps, exposing the nail, can put more than 8,000 pounds of pressure per square inch on a floor, enough to damage hardened concrete.

5. Clean hardwood floors with Bona's floor care system. The MicroPlus mophead with polyester/PET fibers, 1,000 the size of a strand of hair, actually absorbs and attracts dust, dirt and common household allergens.

For a free brochure call 800-574-4674 or visit www.bonakemi.com.

TYNE MYGOWN

Century 21

Abigail Adams Agency

Servicing the South Shore

Personalized & Confidential Service

Customized Internet Marketing

Singles • Multis • Condos

221 West Squantum St., Quincy

Office: 617-471-7575 Voice mail: 617-448-7909

email: jamagown@aol.com

TWENTY ASSOCIATES OF Jack Conway and Co. Real Estate recently gathered at Bella's Restaurant in Rockland for a luncheon in their honor. Front row, from left, are: Kay O'Brien, Maureen McCaffrey, Patti Conway, Jack Conway, Rita Sweeney, Ann Moore, Mary Pecce, and Judy Levine. Rear, from left: Janice Rosano, John Reardon, Barbara Cox (representing her mother Muriel Desmond), Pat Fahy, Ginny Oldham, Joan Williams, Tom Rudolph, Connie Mitchell, Marie Krabisch, Marguerite Macdonald, Ellen Euse, and Barbara Betzold. Jack Conway & Co. Silver Seagull members not pictured are: Barbara Brady Bodge, Dick Cahill, Gayle Carroll, Marge Gorman, Rosemarie Gianferante, Raye Scott, Norman LaRocque, and Eunice Coady.

Conway Honors Associates With 25 Years At Annual Luncheon

Twenty Jack Conway and Co. Real Estate associates, each wearing sterling silver seagull pins commemorating their 25 years of service with the company, recently gathered at Bella's Restaurant in Rockland for an annual luncheon in their honor.

Jack Conway and his wife, Patti, hosted the event, which brought old friends and current co-workers together for good food, good cheer, and reminiscing. Most of the guests at the luncheon are still active Conway agents or managers in the 43-office Conway Country network.

The sterling silver pin - custom-designed for Jack Conway & Co. - features the company's seagull logo soaring above a wave designed to represent the letter "C" for Conway. Conway said that since being commissioned in 1994, the seagull pin has been awarded to more than two dozen members of the Conway "family."

"It's amazing that so many of us have been around so long," Conway told the group of 25-year pin recipients and other guests. "I started out with one desk and one telephone in 1956, and I've been fortunate that so many wonderful people like you have helped to build this company into what it is today."

"We had a great time," said Canton associate Judy Levine, who received her Silver Seagull pin at the event. "I can't believe it's been 25 years since I joined the company, but it's been a great ride. I've traveled the world on the Conway incentive trips, made wonderful friends, and helped people find the homes of their dreams. What job could be better?"

Founded in 1956, Norwell-based Jack Conway & Co. is the largest independent real estate firm in Massachusetts, with more than 900 associates in 43 offices from Boston to Cape Cod. The company, with more than $1.55 billion in sales last year, was ranked 69th among the top real estate firms in the United States in National Relocation and Real Estate Magazine's annual Power Broker survey.

Abington • Avon • Boston • Berkley • Braintree • Brockton • Canton • Carver • Cohasset • Dorchester • Duxbury • Bridgewater • Easton • Halifax • Hanover • Hanson • Hingham • Hull • Holbrook • Kingston • Lakeville • Mansfield • Marshfield • Middleborough • Milton

CENTURY 21

ANNEX REALTY, INC.

49 BEALE STREET, QUINCY, MA

617-472-4330 1-800-345-4614

Across from CVS & Wollaston MBTA Station

QUINCY - Country like living with city access. Nicely kept duplex style two family with large private yard, oversized two car garage and easy access to shopping, schools and Red Line. $469,900

Century 21

Century 21 sells a house every minute. When you're #1 you can do things others can't.

See all our listings at: www.c21annex.com

TARDO REAL ESTATE & Neighborhood Services

denis@tardo.net
617-905-7254

QUINCY OWNED & OPERATED
LICENSED SINCE 1974
NOTARY SERVICE
SPECIALIZED SERVICE FOR FIRST TIME BUYERS & SELLERS

tony@tardo.net
617-750-4004

522 SEA STREET
QUINCY, MA 02169
(Across From the Adams Shore Library)
Office 617-786-8383
800-630-0522
Web Site: www.tardo.net Fax 617-786-7470

dave@tardo.net
617-921-1585

WHAT'S YOUR HOME WORTH?
CALL FOR A FREE
MARKET ANALYSIS

God Bless America

MLS

Quincy's Full Service Real Estate Resource

Quincy Commercial Building For Sale

- 9,477+/- SF office building
- Partially leased, great income potential
- Owner-occupancy potential
- 8,235+/- SF lot offers on-site parking
- Excellent location close to Route 3 & 93 & Red Line trains

Call Kevin Delaney For Pricing • Ref# QS3304

Warehouse Space Close to Major Highways

- 4,310 SF warehouse with small office area and drive-in door
- Immediate access to Rte. 93, seconds from Home Depot retail location
- On-site parking

Asking $10/SF NNN • Ref# QS6053

Prominent Quincy Retail Opportunity!

- 5,000 SF retail space, currently used as supermarket, in prime retail area, great visibility along Quincy's main throughway, walking distance to MBTA station
- Ample parking available

Call For Lease Terms • Ref# QS2601

Convenient & Affordable Quincy Office Space

- 2,000 SF 2nd floor office space for lease
- Great location adjacent to Ross Parking Garage, convenient to MBTA, restaurants, municipal offices & more

For Lease at $8/SF • Ref# QS2403

QUINCY HOMES FOR SALE...

Quincy Condo Units Starting at $175,000!

- Multiple units available at Sagamore Place, North Quincy
- Ideal commuter location just a short walk to North Quincy MBTA
- 1 & 2 bedroom units, 765 to 1,093 SF living area, amenities include garage parking, laundry facilities, enclosed pool & more!

Call For Complete Details • Ref# QS3204

Beautiful "California Style" Quincy Home

Quincy - An exceptional home in an exceptional community! This beautiful seven room California style home includes four bedrooms, an open living room that features a "floor to ceiling" fireplace, a 20' x 11' dining room ideal for entertaining, and French doors leading to a screened porch.

For Sale at $469,000 • CALL RYAN

More Great Commercial Real Estate...

Quincy - Former Newport Ave. bank location, proven retail area featuring Super Stop & Shop, 99 Restaurant, Marshalls & more, prominent visibility, ample on-site parking! Ref# QS2804

Dorchester - 22,600 SF industrial warehouse space, will build to suit, great location. Ref# QS1804

Weymouth - 15,000 SF industrial building on 1 acre lot, multi-unit part. setting, adjacent property also for sale. Ref# QS2204

Weymouth - 17,983 SF industrial building on 2 acre lot, 2 story brick building, 1,900 acre lot, suitable for contractor, adjacent property and vacant lot also for sale. Ref# QS2304

Weymouth - 0.7 acre vacant lot, industrial park setting, adjacent property also for sale. Ref# QS2404

Weymouth - 9,500+/- SF warehouse just off Broad St., overhead doors, ideal for contractor or manufacturer. Call Joe. Ref# QS4403

Daniel J. Flynn & Co., Inc.

Commercial Sales & Leasing • Residential Home Sales • Auctions • Property Management • Construction & Development • Appraisals
1495 Hancock Street, 4th Floor, Quincy, MA 02169
Tel. (617) 479-9000 • Fax: (617) 770-0443
www.djflynn.com • info@djflynn.com

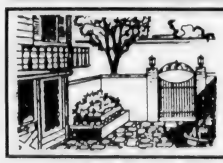

Real Estate

Homebuyer Workshop Aug. 14 At FleetBank

Neighborhood Housing Services of the South Shore, in collaboration with Fleet Bank, will hold a First Time Homebuyer Workshop Saturday, Aug. 14, from 9 a.m. to 4 p.m. at Fleet Bank, 1400 Hancock St., Quincy.

Participants will have the opportunity to be pre-qualified by a lender. Topics include mortgage options, legal aspects of the homebuying process, how a home inspection works and other presentations from real estate professionals. Participants must complete the workshop to qualify for grant programs.

Prior to attending a First-Time Homebuyer Workshop, participants must attend a free Introductory Session to evaluate their credit history and determine their level of mortgage readiness. Participants should obtain a current copy of their credit report.

The next Introductory Session will be held Monday, Aug. 9, from 6:30 to 8:30 p.m. at Quincy City Hall, 1305 Hancock St. Call in advance to register or discuss dates of future workshops.

There is a $10 fee per person for the First-Time Homebuyer Workshop to cover the cost of materials. Advanced registration is required. Call 617-770-2227, ext. 31.

O'Donnell Reports Homestead Exemption Increase To $500,000

Register William P. O'Donnell (D-Norwood) announces legislation has been enacted to increase the Massachusetts homestead exemption amount from $300,000 to $500,000.

"This is good news for homeowners," O'Donnell said. "The new law provides increased protection and fairly reflects the increased cost and value of real estate in recent years."

A Declaration of Homestead provides limited protection against creditor claims. An estate of homestead in real estate is established by filing a declaration at the Registry of Deeds with respect to a homeowner's principal residence.

By exempting the value of the statutory amount (now to be increased to $500,000) from most unsecured creditor claims, the declaration helps protect possession for the benefit of the filer, spouse and dependent children.

"The effective date of the new statute is Oct. 26, 2004," O'Donnell said, "but as of that date the increased benefit will apply to all previously filed homesteads, including those filed prior to enactment of the statute."

The complete text of the new law, Chapter 218 of the Acts of 2004, is available from the Norfolk Registry, or online at http://www.mass.gov/legis/bills/st00995.htm.

Forms and additional information are available at the Norfolk Registry, online, or by mail.

The Registry of Deeds is the principal office for real property records in Norfolk County.

The Registry is a basic resource for homeowners, title examiners, mortgage lenders, municipalities and others with a need for secure, accurate and accessible land record information.

For further information regarding the Norfolk County Registry of Deeds, call 781-461-6101 or visit the Registry website, www.norfolkdeeds.org.

RE/MAX Realty Pros
Above All the Competition

Buying, Selling or Investing?
Call Tom McFarland
For All Your Real Estate Answers
QUINCY
617-328-3200

CityView! Real Estate

EXPERIENCED PROFESSIONAL
Please call
PETER GRACEFFA
Quincy
617-773-5588
cityviewrealestate.com

FLAVIN & FLAVIN
Real Estate

JOHN T. FLAVIN
Serving the Real Estate Needs of Quincy
Family Owned Since 1925
617-479-1000

Century 21
Abigail Adams Agency

MIKE CHENEY
Lifetime Quincy resident ready to help you with all your real estate needs
Buying and Selling
617-471-7575 ext. 27

Let the Strength of #1 Work for You!
SENIORS - I SPECIALIZE IN YOUR REAL ESTATE NEEDS!

VIN MOSCARDELLI
Senior Real Estate Specialist
Owner/Broker
CENTRAL REAL ESTATE
128 Mayor McGrath Highway
Quincy, MA • 617-328-1312

WOLLASTON - Mint 2 bedroom, 2 bath single family with finished basement. Walk to "T". Fireplaced living room, new custom kitchen - a must see for only $369,000. Call 617-479-1500 for details.

Jack Conway REALTOR
JACK CONWAY COMPANY, INC.™
253 Beale Street, Quincy
Diane Furness, Manager
617-479-1500
www.JackConway.com
Jim Sweeney - CFS Mortgage Specialist
MA MLB #1043 MA MLB #1174

60 Sims Rd., Quincy
$459,000
OPEN HOUSE
Sunday 1-3 & Monday 5-7
6 rooms, 1.5 baths, gleaming hardwood floors
Susan Lewis-Grant
617-686-0168
www.nemoves.com
COLDWELL BANKER

Dollars and ens

by David Uffington

Tips for Potential Homebuyers

Economists are predicting a new surge in home buying and mortgage refinancing to beat the expected rise in mortgage rates. If you plan to be among them, here are some tips that can help you avoid some of the pitfalls you might encounter:

1. Before you buy, learn: The U.S. Department of Housing and Urban Development can help you find approved non-profit counseling agencies that can remove much of the mystery in buying a home.

2. Before choosing a real estate agent, meet with several and ask for (and, of course, check out) references regarding their work with other clients.

3. Check the price range typical of homes such as the one you want to buy in the area in which you want to live. This will help you avoid buying overpriced property.

4. Hire a licensed home inspection expert to check out possible plumbing and structural problem, termite or other pest infestations, electric and gas fixtures and installations, and heating and cooling systems. If problems are detected, find out who will pay for any repairs. If it's you, you may want to decide if you want this added expense or perhaps look elsewhere.

5. Interview several lenders to compare costs. Be wary of a lender who tells you you don't need to talk to anyone else.

6. Do not make any false statements on your loan application, no matter who says everyone does it. Do not overstate your income, or understate your debts. In short, tell the truth. To do otherwise is to invite a lot of unnecessary complications.

7. If you cannot afford to have a lawyer review all documents before signing, contact your local HUD office. It may be able to provide this service or refer you to a lawyer who will accommodate your budget. In any event, never sign a blank document. If a document contains blanks, cross them out or write in N/A (not applicable).

(NOTE: If you have suggestions based on your experiences in buying or selling a home, please send them on.)

Write to Mr. Uffington in care of King Features Weekly Service, P.O. Box 536475, Orlando, FL 32853-6475 or send e-mail to letters.kfws@hearstsc.com.

© 2004 King Features Synd., Inc.

SPORTS

Nicole Affannato To Compete In Nationals

12 Youngsters Crowned Hershey Track Champs

Twelve youngsters were crowned champions at the recent 27th annual Hershey's Track and Field State Finals at Nashoba Valley Regional High School.

And one — Nicole Affannato — was selected to compete in the National Championship to be held this month at Hershey Park, Pa. She won the standing long jump in the girls ages 13-14 division.

The state champions are:

Ages 9-10: Danielle Mullaney, 400-meter dash.

Ages 11-12: Victor Aliberti, 400-meter dash; Joshua Yesufu, standing long jump.

Ages 13-14: Taylor Raftery, 200-meter dash, 4x100-meter relay; Nicole Affannato, standing long jump, 4x100 relay; Shane Regan, 800-meter run, 4x100 relay; Matthew Meyers, 1600-meter run; Alexandra Nee, 4x100 relay; Krystin Newsom, 4x100 relay; Erskine Hinds, 4x100 relay; Nick Poles, 4x100 relay; Mathias Conroy, 4x100 relay.

The children earned an invitation to the state finals after winning the local qualifying meet, sponsored by the Quincy Recreation Department, at Veterans Memorial Stadium.

Recreation Director Barry Welch congratulated the 37 youngsters who took part in the state championship and the 12 winners. He noted the national qualifier continues a tradition of more than 20 years when a local participant advances to the National Championship.

"We once again are indebted to the Hershey Chocolate Company for their commitment to the youth of our community," Welch said.

Other local winners who participated in the state championship:

MICHAEL O'DONNELL of Quincy runs the 400-meter dash in the boys ages 9-10 division at the recent 27th annual Hershey's Track and Field State Finals at Nashoba Valley Regional High School.

GIRLS

Ages 9-10: Jadah Yesufu, third, 100-meter dash, third, 4x100 relay; Jaclyn Scuzzarella, 16th, 50-meter dash; Clarissa Aliberti, third, 200-meter dash, third, 4x100 relay; Leigha Okoye, 11th, standing long jump, third, 4x100 relay; Fiona Coughlin, fifth, softball throw, third, 4x100 relay.

Ages 11-12: Michaela Donnelly, 12th, 100-meter dash; Julia Nee, fifth, 200-meter dash, 14th, standing long jump, third, 4x100 relay; Emily Hannon, fifth, 400-meter dash, third, 4x100 relay; Jillian Hathaway, third, softball throw; Cassie Swanson, third, 4x100 relay; Elizabeth Pyle, third, 4x100 relay.

Ages 13-14: Krystin Newsom, second, 100-meter dash; Rachael Kasanoff, fifth, 800-meter run; Pauline McNeil, seventh, 1600-meter run; Erin Collins, fifth, softball throw.

BOYS

Ages 9-10: Sean Patrick Hannon, seventh, 50-meter dash, 12th, softball throw, third, 4x100 relay; Jesse Kennedy, 14th, 200-meter dash, third, 4x100 relay; Michael O'Donnell, 11th, 400-meter dash, 16th, standing long jump, third, 4x100 relay; Stephen Beaton, third, 4x100 relay.

Ages 11-12: Joshua Yesufu, fifth, 100-meter dash, eighth, 200-meter dash; Victor Aliberti, second, 4x100 relay; Brendan Raftery, second, 4x100 relay; Andrew Beaton, second, 4x100 relay; Chinedu Okoye, second, 4x100 relay; Jake Mullaney, fourth, 800-meter run.

Ages 13-14: Erskine Hinds, second, 100-meter dash; Mathias Conroy, seventh, 200-meter dash.

QHS Boys' Soccer Car Wash

The Quincy High School boys' soccer team will hold a car wash Saturday from 9 a.m. to 3 p.m. at Central Middle School.

Donation is $5. New players interested in playing soccer this fall are encouraged to come and meet the coach and team.

Presidents' Ladies Golf Association

Stroke Play
July 31

First Division: Carol Mather, 73, first gross; Elaine Gephardt, 63, first net; Marian Conroy, 65, second net.

Second Division: Kim McDowell, 85, first gross; Mal Nestor, 66, first net; Rosemary Jennings, 70, second net.

Third Division: Pat Hagan, 91, first gross; Pat Walsh, 64, first net; Moya Baldwin, second net.

Begins Friday At Adams Field

Babe Ruth Baseball, City To Host Annual Jimmy Fund Tourney

Quincy Youth Baseball Babe Ruth and the City of Quincy will host the fourth annual Jimmy Fund Baseball Tournament beginning Friday and ending Aug. 14 at Adams Field.

Games will be played weekdays from 5 to 8 p.m. and throughout the day and evening on Saturday and Sunday, with the championship game scheduled for Aug. 14 at 10 a.m. Fourteen teams of 13-year-olds from surrounding communities will participate.

There will be food, candy, baked goods and raffles. All proceeds will be donated to the Pediatric Solid Tumor Program at Dana-Farber/Children's Hospital in honor of Patrick White, a Quincy Youth Baseball 13-year-old player.

Contributions may be sent to South Shore Co-operative Bank, 30 Franklin St., Quincy, MA 02169. Checks should be made payable to The Jimmy Fund/QYBL. To donate items to the event, call 617-472-4811.

Quincy-North Hall Of Fame Golf Tournament Aug. 11

The Quincy-North Quincy Football Hall of Fame will hold its first golf tournament Wednesday, Aug. 11, at Norfolk County Golf Course (Presidents Golf Course), 357 West Squantum St., Quincy.

The tournament was originally scheduled for July 19, but was rained out.

Check-in begins at 7 a.m. and the Florida format tourney begins with an 8 a.m. shotgun start.

Fee is $100 per person ($400 foursome), which includes cart, hall of fame golf shirt and dinner, which will be held immediately after the tournament at Granite Rail Tavern.

For more information, contact Ken McPhee during the day at 617-799-5499, or Ron Ivil at 781-760-3687 (cell) or 781-337-0062 (home).

Wollaston Beach Volleyball Sunday

The sixth annual Wollaston Beach Volleyball Challenge will be held Sunday beginning at 10 a.m. at the southern end of Wollaston Beach.

Registration costs $100 per team. Up to 16 co-ed adult teams can compete. Teams must consist of three men and three women. One male and one female alternate on each team are permissible.

Interested teams and individuals are encouraged to sign up now by calling 617-376-1355 or visiting Tony's Clam Shop.

Proceeds will benefit the Wollaston Beach Clean Up Fund designed to promote educational and recreational events along the beach.

There will be three nets with constant play in the double-elimination tourney. Local sponsors contribute to provide free T-shirts to the first 100 players registered and prizes for the winners and runners-up.

Jim Rendle, the North Quincy High girls' volleyball head coach, is the volunteer head official. Remington's of Boston won the championship last year.

Panthers Football, Cheerleading Sign-Ups This Week

The Quincy Point Panthers youth football and cheerleading organizations have openings for all grade levels, especially fourth- and fifth-graders.

Football players will only play against other fourth- and fifth-graders in a separate division.

Sign up any evening this week from 5 to 7 p.m. at the rear of the Fore River Clubhouse, Nevada Road.

REMINDER

Time is running out but you can still put your AD in the **North Quincy High School Football Ad Book**. Your support is greatly appreciated. For information or questions please call Kathy or Joe at **617-328-4489**

ARE YOU GETTING THE SERVICE YOU NEED?

While some automobile enthusiasts regularly check their vehicles' fluid levels, tire pressures, etc., even they do not always have the time, tools, or experience needed to perform all of the recommended factory-specified services. According to one survey by an online auto service, 72 percent of drivers get their vehicles serviced later than scheduled or not at all, and fewer than 30 percent of drivers service their vehicles at recommended times. Many of the vehicle owners are lulled into a false sense of security that stems from improved vehicle quality and reliability. Still, automobiles are complex machines that require regular maintenance. Failure to do so can transform an inexpensive maintenance procedure into a costly fix.

Proper maintenance and repair service is key to keeping your car in top operating and safe condition. Bring your car, SUV, van, or 4x4 to us. Don't hesitate to ask any questions about anything related to your vehicle when you bring it into LEO & WALT'S SUNOCO for servicing. We have modern test equipment, the right parts and the best ASE Certified service technicians available in the area. Let's get acquainted at 258 Quincy Ave., E. Braintree (781-843-1550). Sunoco and most major credit cards honored. Open Mon.-Fri. 6am-9pm, Sat. 7am-9pm, Sun. 9am-5pm. We are "A Place Where Your Car Can Live Longer."

HINT: While replacing a timing belt costs only a couple of hundred dollars or more, belt breakage can result in a repair of thousands of dollars.

Quincy Recreation Department Rock Climbers

QUINCY RECREATION DEPARTMENT'S rock climbing program recently completed a three-week session at the Quincy Quarries. Participants in the early morning class with instructors Ryan McFarland, Meaghan Foley and Bonnie Hirtle are Peter Campbell, Robert Campbell, Erik DiOrio, Zach Dwyer, Connall Finn, Danny Higgins, T.J. Higgins, Erik Johnson, Bethany Keenan, Chris Keenan, Jack McDonald, Daniel Murphy, Claire O'Neil, Brianne Phelan, Robert McCormick.

MID MORNING CLASS participants — Shown with instructors Ryan McFarland and Matt Joyce are Stephen Coletti, Brendan Deasy, Shawn Kelly, Shawn Salgado, Leslie Campbell, Ian Campbell, Ellen Einsidler, Ian Hunter, Tim McAuliffe.

AFTERNOON CLASS participants — Shown with instructors Ryan McFarland, Bonnie Hirtle and Ruth Slater are Kenny Adams, Shanayta Carmody, Jacqueline Cunniff, Paul Cunniff, Colin Donnelly, Jared Martin, Ryan Mock, Mackenzie Irwin, James Mullaney, Lance Peterson, Meghan Peterson, Michael Stanton.

Golf Tournament To Benefit Interfaith Social Services

Interfaith Social Services will hold its third annual golf tournament Monday, Aug. 16, at South Shore Country Club in Hingham.

Registration will begin at 11:30 a.m. and tee time will be 1 p.m. There is still room for more players. Call 617-773-6203 for a registration form or register online at www.interfaithsocialservices.org.

Community sponsors of the event include Stop & Shop, South Shore Buick, Avalon Bay Communities, Federal Street Advisors and Northwestern Mutual Financial Network. Other South Shore businesses are hole sponsors or have donated items for the raffle and silent auctions.

A 2004 Buick, courtesy of South Shore Buick, will be one of two hole-in-one prizes. A set of golf clubs will be the other. Prizes will also be awarded for longest drive, closest to the pin and a putting contest.

After golf, there will be a dinner and the raffle and silent auction winners will be announced.

Interfaith Social Services, 105 Adams St., has been serving people in need on the South Shore since 1947. Its services include the New Directions Counseling Center, the Pantry Shelf providing food to more than 300 families a month, the Career Closet which provides workplace attire for women reentering the workforce, and Homesafe, a financial assistance program.

Chairmen for the event are Jack Bailey of Hingham and John Martland of Milton. For more information, call 617-773-6203.

Kevin Magoon On E. Mass. Baseball Travel Team

Kevin Magoon of Quincy has been selected to play for the Eastern Massachusetts All-Stars 12-year-old baseball travel team.

The son of Kevin and Susan Magoon, he plays in the Quincy Youth Baseball league.

A third-year entity, the Eastern Massachusetts All-Stars team was put together with the expressed goal of participating in one of the nation's top youth baseball tournaments — the 80-team Cooperstown (N.Y.) Dreams Park National American Tournament Championship to be held Sunday, Aug. 29, to Thursday, Sept. 2.

Last year's team, which included Quincy residents Michael Horgan, Ricky Salvucci and Joe Vialpando, posted a 6-3 record on the way to the tourney's Sweet 16 round.

The squad is comprised of 17 Little League-aged players chosen from approximately 50 cities and towns in the Greater Boston area and is spending the months prior to the tournament playing and practicing as a unit in preparation for their venture.

North Quincy High School Alumni Soccer Game Sept. 11

The third annual North Quincy High School Soccer Alumni Game will be held Saturday, Sept. 11, at 1 p.m. at Veterans Memorial Stadium.

Close to 100 players are expected to be present. Last year's game had a turnout of more than 60 players, with alumni from the 1960s to recent graduates.

Bill Donovan, Alumni Association vice president, credits the tireless efforts of the association and the love of the game as two reasons for such a big turnout. In addition to the game, there will be activities for kids, raffles and food.

This year will also mark the first inductees into the North Quincy Soccer Hall of Fame. The inaugural inductees will be the six state tournament teams in 1965, '71, '75, '76, '77 and '81.

Next year's Hall of Fame will begin the selection of five individuals that meet specified criteria: 10 years after graduation. A new Soccer Hall of Fame banner will be displayed in the school gymnasium.

Any soccer alumni interested in playing may contact Peter Donovan at 508-748-8880 or Bill Donovan at bill2113@yahoo.com.

Milton Hospital Golf Tourney Sept. 15 At Pine Hills

The 10th annual Milton Hospital Tee Off golf tournament will be held Wednesday, Sept. 15, at Pine Hills Golf Club in Plymouth.

Proceeds will support the purchase of a computer-aided detection machine for mammography.

The hospital's development office is now accepting reservations for golf. An individual reservation costs $350, which includes a cart, lunch, dinner and a gift. A $2,000 corporate sponsorship includes a golf foursome, a full-page ad in the event's program book and a clubhouse recognition poster.

There are also a variety of other sponsorship opportunities available, including program book ads starting at $100 and golf course recognition signs starting at $250.

The event will include a brief live auction, a silent auction and a raffle. Auction and raffle items include: a weekend stay at the Ritz Carlton in Boston, a night at the Red Lion Inn Resort in Cohasset and a one-week stay at a beach house in Matunuck, R.I.

Also an autographed football by New England Patriots quarterback Tom Brady, a private tour and tasting for 10 people at Greenvale Vineyards in Portsmouth, R.I., and golf outings at Wollaston Golf Club in Milton and Shattuck Golf Club in Jaffrey, N.H.

For more information or to receive a registration form, call the Milton Hospital Development Office at 617-696-4600, ext. 1363.

Quincy High Soccer Preseason Schedule

Quincy High School boys' soccer head coach Kevin Orcutt announces important dates for the 2004 preseason schedule.

• Physicals: Friday, Aug. 13. Call Quincy High at 617-984-8754 by Aug. 7 to schedule an appointment with the school nurse.

• Strength training: Tuesdays and Thursdays from 6 to 8 p.m. at the Quincy Vo-Tech weight room with the boys' soccer coach.

• Soccer trip: The annual trip to St. George's Academy in Rhode Island is planned for Aug. 30 to Sept. 1. Cost is $85 per player. For more information call Orcutt at 617-847-2774 or Quincy Vo-Tech at 617-984-8754.

• Practices: Beginning Thursday, Aug. 26, at 5 p.m. at Quincy Street field for the upcoming season.

Frank Kelly Memorial Youth Meet Friday At Vets Stadium

The annual Frank Kelly Memorial Youth Meet will be held Friday at 5 p.m. at Veterans Memorial Stadium.

Registration begins at 5 p.m. and fee is $3. The meet is open to all boys and girls ages 5-15. All competitors receive ribbons.

Events include: 55-meter hurdles, 100-meter dash, 200-meter dash, 400-meter dash, 800-meter run, long jump, standing broad jump, high jump, turbo javelin, softball throw, shot-put.

The event is sponsored by the Quincy Track Club and sanctioned by the New England Association of USA Track & Field.

For more information, contact Quincy Track Club Director Geoff Hennessy at 617-510-1456 or email henndog89@netscape.net.

At Presidents Plaza

17th Annual Quincy August Moon Festival Aug. 15

The 17th Annual Quincy August Moon Festival, the largest Asian cultural event on the South Shore, will be held Sunday, Aug. 15 at Presidents Plaza, 219 Quincy Ave. in Quincy.

The event will be held rain or shine beginning with opening ceremonies at 11 a.m. and will continue until 5 p.m.

The festival is a free event presented by Quincy Asian Resources, Inc. (QARI).

The August Moon Festival is an important family tradition celebrated in Asian communities throughout the world. Its origins began with the celebration of a successful autumn harvest and have become associated with eating moon cakes and displaying lanterns. The date of this year's event also happens to be the traditional Chinese Valentine's Day.

"The August Moon Festival is a wonderful event not only for the Asian community but for the entire city," said Kao Li, Executive Director of QARI. "This year's festival promises to be the biggest and best yet."

This is the first year that the festival will be held at Presidents Plaza, which is the largest venue ever used for the festival. This change in venue is the result of a collaborative effort between QARI and the Kam Man Marketplace Association.

"We are very excited about working with QARI," said Lorraine Tse, president of the Kam Man Marketplace Association. "We are thrilled to be able to help QARI with this year's event and we look forward to working with them in the future."

The event will feature entertainment for all ages. In addition to a large number of Chinese, Filipino and Indian music and dance groups, the festival will also feature the Lion Dance, martial arts demonstrations and a fashion show by the Asian Culture Club of North Quincy High School.

A children's area will be available with oriental arts and crafts, a moonwalk, face painting and several games. There will also be prizes awarded in watermelon eating and karaoke contests. All of the performances and games are free.

There will be a food court area. Local restaurants will be offering different types of Asian cuisine including Chinese and Vietnamese foods.

More than one hundred local businesses, government and social service agencies and individuals will be participating in this year's event as exhibitors, sponsors or volunteers.

The Grand Sponsors of this year's festival are Comcast, Sunshine Travel and Mohegan Sun. Expressway Toyota is a Diamond Sponsor and The Patriot Ledger and The Quincy Sun are media sponsors for the event.

Quincy Asian Resources Inc. is a not for profit organization dedicated to promoting the development of the Asian-American community.

For more information about the August Moon Festival or QARI, contact QARI at 617-472-2200, or visit www.qari.info.

For directions to President's Plaza, visit www.kammanshops.com.

THE 17TH ANNUAL Quincy August Moon Festival will feature entertainment for all ages, including a number of Chinese, Filipino and Indian music dance groups. The cultural event will be held Sunday, Aug. 15 at Presidents Plaza, 219 Quincy Ave., Quincy, from 11 a.m. to 5 p.m.

ASIAN AMERICAN BANK

1ST TIME PROPERTY INVESTORS,

IT'S A GREAT OPPORTUNITY TO BUY YOUR PROPERTY!

Asian American Bank has committed $30 million to a new loan program to provide financing for 1st time property investors.

- Reduced Commitment Fees & Closing Costs
- 72 Hour Turnaround Time
- Customized Back-to-Back Financing Programs
- All Loans Serviced In-house

Other benefits include: flexible underwriting, free consultation at your convenience, one-stop shopping referral network of real estate brokers, home inspection, mortgage and lawyers, bilingual staff.

BOSTON • ALLSTON/BROOKLINE • QUINCY

Sandra Hsieh, *Business Development Officer*
Johnny Ip, *Senior VP, Business & Product Development*

617-338-0489

Political Advertisement

PERLMAN & WING L.L.P.
A FULL SERVICE LAW FIRM

- Personal Injury
- Real Estate
- Divorce
- Criminal Law
- Wills/Trusts
- Corporate

MAX D. PERLMAN J.P. WING

617-376-8500

20 Whitney Road Quincy

Conveniently located near Quincy Center (T)

Raffael's

Casual Elegance
Dining & Entertainment

Enjoy Our Great New Oceanfront Location In The Clarion Hotel on Nantasket Beach!

Twilight Dinner Specials

Broiled Schrod ~ Chicken Parmigiana ~ Veal Marsala
Chicken Cacciatore ~ Fresh Native Fried Clams

$12.99

Served with choice of soup du jour or salad, chef's daily accompaniment, and ice cream or chef-selected dessert

Monday through Saturday 4 -6 p.m.

LUNCH – Monday-Saturday, 11:30 a.m. to 4 p.m.
DINNER – Monday-Sunday
SUNDAY JAZZ BRUNCH – 10 a.m. to 2 p.m.
LIVE ENTERTAINMENT – Thursday • Friday • Saturday

45 Hull Shore Drive ~ 781-925-4515 ~ www.raffaels.com

"O' – No! Vote MC!!"

TONY MCDONNELL

Your next ELECTED Register of Deeds

Did You Know?

THE CURRENT APPOINTED REGISTER OF DEEDS WAS APPOINTED BY HIS FELLOW COUNTY COMMISSIONERS AFTER THE DEATH OF PAUL HAROLD.

"It's time to elect a FULL TIME Register of Deeds!"

ELECT TONY MCDONNELL

2nd Name on BALLOT **ON SEPT. 14** 2nd Name on BALLOT

Paid for by The Committee to Elect Tony McDonnell, 15 Putnam St., Quincy, MA 02169; Allison Lamie, Treasurer, 617-479-7037; Email: mcdonnellrealty@aol.com

SPOTLIGHT ON HEALTH & FITNESS

by Andrea Wyatt
M.S.S., C.S.C.S.

Exercise Can Lower Heart Disease Risks

Q. After reading about heart disease, I have identified three factors that could put me at risk: inactivity, high blood pressure and age. Exercise was recommended as a way to help lower my risk. After being inactive for 15 years, where do I start?

A. Identifying your risk for developing heart disease is a great first step. Risk factors for heart disease are categorized as controllable and uncontrollable. Fortunately for you, two of the risk factors you mentioned are controllable.

According to the American Heart Association, risk factors you have the ability to control include cholesterol, high blood pressure/hypertension, tobacco smoke, diabetes, overweight/obesity and physical inactivity. Increasing age, gender and heredity (family history) are risks that are out of your control.

Physical activity is an excellent tool in lowering most controllable risk factors. Exercise has been shown to help eliminate or lower high LDL cholesterol levels, reduce blood pressure and help control diabetes. Combined with a proper nutritional program, exercise can also reduce weight and body fat.

Begin by meeting with your physician for a regular check-up. He/she will advise you on the proper steps to take to lower your blood pressure, as well as offer recommendations for beginning an exercise program.

Once you have received clearance from your physician, begin developing a new lifestyle plan. This may involve changing several aspects of your current life, such as eating better and incorporating exercise into your schedule.

According to the Center for Disease Control and Prevention, 50 percent of American adults do not exercise enough. They recommend 30 minutes or more of moderate to vigorous physical activity at least three to four days a week.

Since you have not been physically active in many years, pace yourself when beginning to exercise. To achieve 30 minutes of exercise a day, you may start by breaking up that time into manageable chunks. For example, try walking for 10 minutes in the morning, afternoon and evening.

Find ways to become more active in everyday life. Try to take the stairs instead of the elevator. Move around while talking on the phone, or, better still, try meeting a friend to walk and talk in person instead of on the phone. The idea is to add movement throughout your day.

Also, it's a good idea to consult a fitness and nutritional professional to develop a personal exercise program/nutritional plan. They can be extremely valuable in helping you to lower your risk of heart disease.

© 2004 King Features Synd., Inc.

Commonwealth Hematology- Oncology Parners With Merrimack Valley Hospital

Quincy-based Commonwealth Hematology-Oncology, PC (CHO) announces a new partnership with Merrimack Valley Hospital (MVH) in Haverhill, Mass.

CHO, New England's largest private cancer care practice, will manage the Oncology/Hematology Department at MVH.

Dr. Paul Spieler, director of the MVH Oncology/Hematology Department and CHO oncologist, says the partnership will offer specialized care to patients and increased efficiency to his department.

"Because CHO caters specifically to cancer patients, we bring a high level of expertise as well as tremendous resources to MVH," said Dr. Spieler.

"With a network of 20 satellite offices throughout New England, we also have strong negotiating power when it comes to crucial transactions such as the purchase of cancer medications."

Dr. Paul Spieler has been the director of the MVH Oncology/Hematology Department for more than 20 years. He is Board Certified in Internal Medicine, Hematology, and Oncology. He received his undergraduate degree from Harvard University and his medical degree from the New York University School of Medicine. Dr. Spieler completed his internship and residency at the New York University Veterans Administration Hospital, where he served as chief resident. He also completed fellowships in Hematology and Oncology at Yale University School of Medicine.

CHO will offer a full range of services including diagnosis and staging, chemotherapy, coordination of radiation therapy, immunologic therapy, biologic therapy, and experimental treatments. A staff of physicians, nurses, therapists, and technicians will work with patients, as well as in collaboration with those patients' primary care providers and other specialists. Located on the third floor of the hospital, CHO will also have access to MVH ancillary services such as MRI, CT Scan, and other diagnostic resources.

"For our patients currently utilizing the services of the MVH Oncology / Hematology Department, we anticipate a seamless transition as the new structure is put into place," said Lester Schindel, Chief Executive Officer of MVH. "Our regular nursing staff will remain in place and we will continue to offer the best in patient care as we evolve the department."

Hours of operation in the Oncology / Hematology Department are Monday through Friday, 8 a.m. to 4 p.m. and there are plans in place to extend those hours in the future. In addition, the We Care Cancer Support Group for patients, their families, and friends, will continue to meet the first and third Tuesday evening of every month.

Commonwealth Hematology-Oncology, the largest community-based private cancer care group in New England, has offices and clinical sites throughout Massachusetts and Southern New Hampshire. CHO was the first group practice in the state to develop treatment guidelines for specific cancers and the first group practice in the area to develop a computerized software program for chemotherapy ordering.

For more information, visit www.chomed.com.

Simple Solution To Curb Childhood Obesity

(NAPS) - Childhood obesity for those less than 17 years old is now at record levels, affecting one out of four children in the United States. Moreover, recent studies indicate that not only are American children obese, they are developing adult conditions - such as Type 2 diabetes - at an early age.

Even though obesity is a complex multi-faceted condition characterized by excess body fat, the solution to curbing this epidemic is simple - move your body more and eat healthy foods. For children, physical activity can be as simple as walking the dog, joining a sports team, riding a bike or playing in the park. A healthy body works and feels better, accomplishes more and, most important, is less likely to develop certain illnesses like diabetes or heart problems.

A good diet includes a variety of foods, such as fruits, vegetables, chicken, fish, whole-grain breads and milk, which fuel the body. A diet should also limit the quantities of fat and sugar since these foods do not contain healthful nutrients.

With all this in mind, the American Association of Clinical Endocrinologists (AACE) has launched a new program, Power of Prevention through Fitness and Nutrition, which takes the message of the importance of physical activity and good nutrition to America's youth. AACE volunteer members throughout the country will visit sixth grade classrooms in their communities to discuss healthy living habits.

"Simply changing your diet and including daily physical activity can improve not only your physical well-being, but your outlook on life," said Donald A. Bergman, MD, FACE, AACE president. "The sooner children develop healthy habits, the more likely they will maintain this lifestyle into adulthood."

Another important component of the project is the "Rx for Physical Activity," a handout co-sponsored by the President's Council on Physical Fitness and Sports (PCPFS) which outlines how physical activity can be incorporated into children's lives.

For more information, visit AACE's patient-friendly Website, www.powerofprevention.com. Children can find information on how an unhealthy lifestyle affects their bodies, learn about body mass index (BMI) for children, find helpful hints to better living and more. Also, for information on PCPFS, visit www.fitness.gov and www.presidentschallenge.org.

DENTISTRY for the 21st Century

by Steven A. Brustin, D.M.D.

TEETHING

Teething - the process whereby teeth erupt through the gums - usually begins between the sixth and eighth month of life. Further tooth eruption occurs periodically until all 20 teeth of infancy and childhood (deciduous, or "baby", teeth) are in place. Some children do not show any teeth until much later than eight months, which is perfectly normal. When teething does occur, there may be drooling, irritability, gum swelling and sensitivity, biting on hard objects, and low-grade fevers (not over 100 degrees F.) The discomfort that results from teething is due to the pressure exerted on the gum tissue in the mouth as the teeth erupt. This can be helped with a firm rubber teething ring.

This column on "teething" has been brought to you in the interest of better oral health. We recommend regular checkups, periodic cleaning, and x-rays when needed. Our purpose is to help people reach and commit to the highest level of dental health personally appropriate to them. We're located at 44 Greenleaf Street, where we believe regular dental care is one of the best investments you will ever make. To schedule an appointment, please call 617-479-6220. Smiles are our business. We offer the services of anesthesiology with a fully trained and qualified anesthesiologist. Visit us on the web at www.quincydentist.com.

P.S. Teething has not been shown to cause colic, or a high-grade fever. If your child has a fever over 100 degrees F., look for another cause.

• BEGINNERS WELCOME • GIFT CERTIFICATES

YOGA & PILATES CLASSES

• REDUCE STRESS • STRENGTHEN ABS & BACK

MORNING BEACH YOGA! POWER WALKING

FREE CLASS with ad

Bring a friend for FREE Drop-In

Call Dee Lyon 781-331-6111 reallifeyoga.com
Real Life Health & Yoga at Benefics
Rte. 3A, N. Weymouth/Fore River Bridge

• MASSAGE & REIKI HEALINGS

PERSONALIZED WEIGHT LOSS by Shape Works ™

FREE body analysis & personalized consultation

Nancy Yang, Herbalife Independent Distributor
1-800-305-6677

the Fitness Factor
Training for Life
135 Beach Street, Wollaston • 617-376-2223

A Specialized Personal Training, Yoga & Pilates Studio

We now have post rehab training on the PILATES REFORMER *Please call to make an appointment*
Full schedule of YOGA, PILATES & STRENGTH TRAINING Classes
Call for information about KIDS YOGA & TEEN SUMMER CAMPS

www.fitfact.net
FREE VISIT WITH THIS AD!

ACUPUNCTURE ASSOCIATES OF THE SOUTH SHORE

Voted #1 Acupuncture in South Shore 2000 by America's Best Business Awards

Daniel S. Karp, Lic. Ac.
12 Dimmock Street
Quincy, MA 02169
(617) 471-5577
www.acudan.com

• Headaches
• Back Pain
• Sciatica
• Arthritis
• Neck Pain
• Anxiety
• Depression

Conveniently Located in Quincy Center

Religion

CHRISTIAN MUSIC Artists John Robie and Susan Dolan, both of Marshfield, will perform at the 10 a.m. worship service Sunday at Quincy Point Congregational Church, 444 Washington St.

Quincy Point Congregational

"Joyful Noise Sunday" will be celebrated at 10:00 a.m. Sunday at Quincy Point Congregational Church, 444 Washington St.

Rev. Ann Suzedell will be preach the sermon "Psalms and Songs."

Adam McGhee will serve as deacon of the day and as lay reader. Donald and Janet Smith will serve as greeters.

John Robie, QPCC's Youth Minister and Christian Ed Director and Susan Dolan, a Christian Music artist, will perform songs of faith and lead a sing-along. The musical duo have been signing together for over a decade and have performed at the "No Place for Hate" ecumenical gathering in Marshfield.

The Music Committee will host the coffee hour following the morning service. All are invited to attend.

After worship there will be a blood pressure clinic in Room 9 and a Music Committee meeting at 11:30 a.m.

Church Council will meet Wednesday, Aug. 11 at 7 p.m.

Deadline for the September issue of To The Point is Friday, Aug. 13 for articles. Send them to the church office.

Houghs Neck Congregational

The 9:30 Sunday morning service at the Houghs Neck Congregational Church, 310 Manet Ave, will be led by Dr. C Max Olmstead.

Shirley Pearson and Carol Hallett will greet congregants.

Following the service the annual election meeting will be held in the sanctuary led by Dr Olmstead, Church Clerk, Gloria Brummitt and Nominating Committee Chairman, Lois Zulauf. All members are requested to attend and vote.

Mondays Dr Olmstead is conducting bible study in the Coffee Room at 7:15pm. They are reading I John from the New Revised Standard Version of the Bible.

Tuesday evening from 4-8 p.m. the Sunday school teachers are cleaning and preparing the School area for the fall opening Sunday, Sept. 12.

Thursdays Preschool Playschool meets 9:30-11:30 a.m. in Fellowship Hall. All tots accompanied by an adult are welcome.

Bethany Congregational

Sunday worship service will begin at 10 a.m. at Bethany Congregational Church, Quincy Center.

The Rev. William C. Harding will conduct the service and preach the sermon "Where is Your Treasure?"

Guest organist will be Claire DeCusati. Greeters will be Jean Baker and Barbara Robertson.

Childcare is available for infants and toddlers. Fellowship will be hosted by Stephen and Judith Fields.

Power Wheelchairs Available

The Senior Wheels USA Program makes available power wheelchairs to senior citizens and the permanently disabled at no cost to the recipient, if they qualify.

Power wheelchairs are provided to those who can no longer walk nor self-propel a manual wheelchair, and who meet the additional guidelines of the program. No deposit is required.

Call toll free for more information at 1-800-246-6010.

United Methodist

The Rev. Carol Stine will lead the 10:30 a.m. worship service Sunday at Quincy Community United Methodist Church, 40 Beale St., Wollaston.

Continuing with her study of the Law of Influence, her sermon title will be "Where Do I Begin to Change?"

Florence Hunter will serve as lector. Dorothy Pell and Dorene Dennehy will be the ushers.

Following the service at 11:45 a.m., Helen Bailey, a long time member, will be honored with a celebration of her 100th birthday. Accolades will be received from the President and several Red Sox players. Refreshments will be provided by the Sigma Phi Women and music by Nancy Ahonen.

Covenant Congregational

Covenant Congregational Church, 315 Whitwell St., will hold the second of its planned outdoor worship services for the summer Sunday, Aug. 8 at 10 a.m.

The public is invited to attend the informal worship service on the side lawn of the church.

Refreshments will be offered following the service. Bring a lawn chair. In case of bad weather, the service will be indoors.

The monthly reading group will meet Tuesday, Aug. 10 at 7 p.m. Call the church office at 617-479-5728 for the location of the meeting and to find out the title of the book that will be discussed.

Public is welcome.

Gospel Carnival Saturday At St. Chrysostom's

The Episcopal Quincy Chinese Center will hold a Gospel Carnival - Watermelon Fun! Saturday, Aug. 7 from 10 a.m. to 3 p.m. at St. Chrysostom's Church, 1 Linden St., Wollaston.

The carnival will feature food and beverages, arts and crafts, fun games, recycle crafts and bible games.

Admission is free.

Quincy Religion Directory

SERVICES & ACTIVITIES

Assemblies of God

Glad Tidings
158 Washington St., Quincy
phone: 773-9797
Rev. Gregory E. Wheaton, Pastor
Sunday Worship 8:30, 11 a.m., Christian Ed. 10 a.m.
Senior Hi Youth 7 p.m.; Wed. 7 p.m. Berean Bible Study
Royal Ranger Missionettes: Friday Junior Hi Youth 7 pm
Youth & Children's Ministry
•Contemporary Worship
•Marriage & Family Group
•International Fellowship
•DivorceCare

Catholic

Star of the Sea Church
107 Bellevue Road
Squantum, MA 02171
617-328-0866
www.marystaroftheseа.org
Daily Mass Schedule
Mon. Tues. Wed. Fri & Sat 9am
Weekend Schedule
Summer: Sat. 4pm, Sun. 10am
Confessions 3-3:45pm (Sat)

Saint Ann's Church
757 Hancock St., Wollaston • 617-479-5400
Pastor: Rev. Monsignor Robert P. Deeley
Weekend Mass Schedule
Sat 4:00 & 7:00 PM
Sunday 7:00, 9:00, 11:30AM
Daily Masses 9:00 AM
Handicapped Chairlift Available

St. Mary's Church
95 Crescent St., Quincy • 617-773-0120
Masses
Saturday, 4pm, Sunday 7, 9:30 & 11:30am, Weekdays 9am
Handicapped Accessible
New Members Welcome

Unitarian

United First Parish
Hancock St. (across from City Hall) 617-773-1230
Sunday Worship, 10:30 AM
Hearing Assistance Devices, Large Print Hymnals
Child Care & Religious Education for all ages
All Welcome to Our Historic Church

Catholic

Sacred Heart Church
"A Roman Catholic Community walking together in Faith, Worship, Education and Service"
386 Hancock St., North Quincy, MA 02171
(617) 328-8666
Sunday Masses
4pm (Sat.) 7:45am, 9am (Family Liturgy) 10:30am (with Choir) and 5pm
Weekday Masses
Mon.-Fri 7am and 9am, Sat. 9am
Handicapped Accessible
Confessions
Sat. 3-3:45pm in Saint Joseph Oratory

St. Joseph's Church
550 Washington Street
Quincy, MA 02169
617-472-6321
SUNDAY MASSES:
4 p.m. (On Saturday)
8:30 a.m., 10:30 a.m. & 5 p.m.
Weekday Masses 9am
CONFESSIONS: Saturday, 3:00-3:30 pm
Handicapped accessible & Handicapped parking, side entrance air conditioned

ST. JOHN THE BAPTIST
44 School St., Quincy
617-773-1021
Summer Weekend Mass Schedule
Saturday (Vigil Mass) 4 p.m.
Sunday 7 a.m., 9 a.m. and 11 a.m. (Family Liturgy)
Weekday Masses
Monday, Wednesday, Friday 8 a.m.
Tuesday, Thursday - 5:30 p.m.
Handicapped Accessible

Jewish

Congregation Beth Israel
33 Granton St., Quincy • 617-472-6796
TRADITIONAL SERVICES
Saturday 8:45 a.m. Sunday 8 a.m.
Weekdays 6 a.m.
New Members Welcome

Congregational

HOUGHS NECK CONGREGATIONAL CHURCH
310 Manet Ave., Quincy
Sunday, Aug. 8
Service Of Divine Worship 9:30 am
Come Worship With Us!
Annual Election Of Officers
Follows Worship Service
Worship Greeters:
Shirley Pearson and Carroll Hallett
Dr. Max Olmstead
Interim Minister - 617-479-8778
Lois Zulauf - Minister of Music
Dr. Max Olmstead Bible Study
Meets Mondays at 7:15 p.m.
In the Coffee Room
Preschool Playschool for tots (with adult) Thursdays 9:30-11:30 a.m. in Fellowship Hall

BETHANY CONGREGATIONAL CHURCH
Corner of Spear & Coddington Sts., Quincy Center • 617-479-7300
10 AM Sunday Worship
Where Is Your Treasure?
Rev. William Harding
Childcare Available - Wheelchair Accessible

QUINCY POINT CONGREGATIONAL CHURCH
444 Washington St. • 617-773-6424
Worship and Church School 10 am
Rev. Ann Suzedell, Pastor
visit us at www.QPCC.org

UNION CHURCH
Beach St. & Rawson Rd., Wollaston
Sunday Service 10 AM
617-479-6661
Good Bible Preaching & Traditional Worship
Rev. John Carl Swanson, Pastor

Congregational

WOLLASTON CONGREGATIONAL CHURCH
48 Winthrop Ave.
617-773-7432
Pastor: Rev. Mary Lou Gifford
Worship Wednesday Evenings at 7 p.m.
(pot luck supper at 6 p.m.)

FIRST CHURCH OF SQUANTUM
164 Bellevue Rd., Squantum
617-328-6649
Sunday Worship - 10 AM

Covenant

COVENANT CONGREGATIONAL CHURCH
Corner of Whitwell & Granite St.
Sunday Worship 10:00 AM
Rev. Karen Palmatier, Pastor
Child Care Available
All Are Welcome
Children's Pantry
Wed., Thur. 9:30 am - 12 noon
617-479-5728

Salvationist

THE SALVATION ARMY
6 Baxter St., Quincy • 617-472-2345
9:45 SUNDAY SCHOOL
11AM WORSHIP SERVICE
6PM PRAISE SERVICE
1ST SUNDAY OF MONTH
7PM TUES WOMEN'S FELLOWSHIP
7PM WED. BIBLE STUDY

To Advertise in this Directory, call 617-471-3100

Episcopal

St. Chrysostom's Episcopal Church
Corner of Hancock & Linden Sts.
Wollaston • (617) 472-0737
Rev. Claude Smith
Holy Eucharist 10 AM - Sunday School and Nursery Care During Service
Coffee Hour Following
EVERYBODY WELCOME
Thrift Shop Open Wed., Fri. 10 a.m. to 4 p.m.

Evangelical

EVANGELICAL CHURCH OF ATLANTIC
65 Newbury Ave. North Quincy
(617) 847-4444
Pastor Bill Donahue
9 am Traditional Congregational
10 am Contemporary Service
Childcare Available

Methodist

QUINCY COMMUNITY UNITED METHODIST CHURCH
40 Beale St., Wollaston
617-773-3319
10:30 AM Sunday Worship
Rev. Carol Stine, Pastor

Nazarene

Bethel Church of the Nazarene
41 Empire Street,
Germantown • 617-479-3387
Rev. Timothy Farrell, Pastor

Spiritualist

First Spiritualist Church of Quincy
40 West St., Quincy, MA 02169
(617) 770-2246

OBITUARIES

Mary E. McNamara, 80

Retired Registered Nurse

MARY McNAMARA

A funeral Mass for Mary Elizabeth (Prendergast) McNamara, 80, of Quincy, a retired registered nurse, was celebrated Wednesday at St. Ann's Church.

She died July 31 after a brief illness.

A registered nurse, she was a graduate of St. Patrick's High School in Roxbury and St. Margaret's School of Nursing in Dorchester.

She was active in St. Ann's Parish, having volunteered for more than 30 years as a member of the Parish's Altar Society, Legion of Mary and a reading tutor at the parish school. She was also a Eucharistic minister to the patients at Quincy Medical Center.

She is survived by her husband of 57 years, James F. McNamara; six sons, James F. McNamara of Norwell, the Rev. Michael J. McNamara of Scituate, Brian F. McNamara of Watertown, Thomas V. McNamara of Weymouth, Stephen P. McNamara of Wakefield and Kevin F. McNamara of Boston; five daughters, Patricia A. McNamara of Larchmont, N.Y., Mary E. McNamara of Milton, Kathleen M. McNamara of Duxbury, Christine L. McNamara-Jaehnig of Quincy and Theresa J. McNamara of Ossining, N.Y.; three sisters, Catherine Prendergast of Boston, Patricia Brady of Canton and Sister Anne Prendergast of Quincy; and 22 grandchildren.

Burial was in Knollwood Memorial Park, Canton.

Funeral arrangements were by Keohane Funeral Home, 785 Hancock St., Wollaston.

Donations may be made to Servants of Christ Ministries, 87-A Maple St., Scituate, MA 02066.

Frederick W. Scherff, 82

Retired Social Worker, WWII Veteran

FREDERICK SCHERFF

A funeral Mass for Frederick W. Scherff, 82, of Quincy, formerly of Braintree and Queens, N.Y., a retired social worker, was celebrated Wednesday at St. Joseph's Church.

He died Sunday at Quincy Medical Center after a brief illness.

Mr. Scherff worked with the Department of Social Services for the City of New York for more than 30 years, retiring in 1988. He worked in various positions within the department.

He was a World War II Army veteran.

He was an active member of River Bay Club where he served on the Resident's Council.

Born and educated in Brooklyn, N.Y., he graduated from Long Island University. He received his master's degree in social work from Fordham University. He lived in Queens for most of his life. He lived in Braintree for several years before moving to Quincy eight years ago.

Husband of the late Margaret (Doyle) Scherff, he is survived by a son, Gregory F. Dean of Potomac, Md.; a daughter, Marguerite M. Magri of Braintree; and four grandchildren.

Burial was in St. Agnes Cemetery, Greenport, Long Island, N.Y.

Funeral arrangements were by Sweeney Brothers Home for Funerals, 1 Independence Ave., Quincy Center.

Donations may be made to the American Diabetes Association, 330 Congress St., 5th Floor, Boston 02210.

Robert W. Freda, 63

Retired Boston Firefighter

ROBERT FREDA

A funeral Mass for Robert W. Freda, 63, of Quincy and Martha's Vineyard, formerly of Dorchester, a retired firefighter, was celebrated Monday at St. John's Church.

He died July 28 at home.

Mr. Freda worked at the Boston Fire Department for 10 years, serving on Engine 41 in Brighton. He retired 20 years ago.

He was a member of the Boston Firefighters Local #718, the Society of Saint Florian, the Boston Firefighter's Relief Fund, the Boston Firefighter's Mutual Relief Fund and the International Association of Firefighters.

Born and educated in Boston, he lived in Dorchester before moving to Quincy more than 30 years ago. He was also a summer resident of Martha's Vineyard for the past several years.

He is survived by his wife, Diane (Donahue) Freda; a son, Michael Anthony Freda of Bridgewater; a daughter, Deborah Ann McGlynn of Weymouth; four brothers, Nicholas Freda of Dorchester, Richard Freda of Hull, James Freda of Norwood and John Freda of Boston; a sister, Susan Bell of Quincy; and three grandchildren.

Burial was in Blue Hill Cemetery, Braintree.

Funeral arrangements were by Sweeney Brothers Home for Funerals, 1 Independence Ave.

Donations may be made to the American Heart Association, 20 Speen St., Framingham, MA 01701.

Edward F. Walsh, 73

A funeral Mass for Edward F. Walsh, 73, of Quincy, an Air Force veteran of the Korean War, was celebrated July 22 at St. Joseph's Church, 550 Washington St., Quincy.

He died July 20 at New England Sinai Hospital in Stoughton after a long illness.

Mr. Walsh was a retired employee of the General Service Administration in Boston and GTE in Needham.

He was born in Boston, grew up in Dorchester and attended St. Margaret's School and Roxbury Memorial High School.

He is survived by a brother, Thomas M. Walsh of Quincy.

Burial was in St. Joseph's Cemetery, West Roxbury.

Arrangements were made by the Dennis Sweeney Funeral Home, Quincy Center.

Helen Hourihan, 85

A funeral Mass for Helen (Dzimitrowicz) Hourihan, 85, of Dorchester, a homemaker, was celebrated Tuesday at St. John's Church.

She died July 30 at High Gate Manor, Dedham.

Mrs. Hourihan was a member of the Legion of Mary at St. Augustine's Church in South Boston.

Wife of the late Joseph Hourihan, she is survived by a son, Richard Skobeleff of Winthrop; two daughters, Phyllis Murphy of Dedham and Dolores MacMillan of Quincy; six grandchildren and seven great-grandchildren.

Burial was in New Calvary Cemetery, Boston.

Funeral arrangements were by Keohane Funeral Home, 785 Hancock St., Wollaston.

Richard J. Gerstel, 58

Associate Quincy District Court Officer

A funeral Mass for Richard J. "Richie" Gerstel, 58, of Quincy, an associate court officer, was celebrated Monday at Sacred Heart Church.

He died July 28 at Beth Israel Deaconess Medical Center, Boston.

Mr. Gerstel had been at Quincy District Court for the past 10 years.

He worked at the Barnstead Company in West Roxbury for 20 years before working at the security department of the Massachusetts Trial Court in 1987.

Born and educated in Boston, he lived in Jamaica Plain before moving to Quincy 28 years.

He is survived by his wife, Ann M. (Price) Gerstel of Quincy; his mother, Anna M. (Manning) Gerstel of Roslindale; an uncle, several aunts, and many nieces and nephews. He was the son of the late Charles H.W. Gerstel.

Burial was in Pine Hill Cemetery.

Funeral arrangements were by Keohane Funeral Home, 785 Hancock St.

Raymond F. Duguay, 65

Raymond F. Duguay, 65, of Hingham, formerly of Quincy, died July 26 at Weymouth Health Care Center, Weymouth.

Born in Boston, Mr. Duguay lived in Quincy before moving to Hingham 30 years ago.

He is survived by a sister, Marie Reynolds of Hingham; and two nieces, two nephews and a grandnephew.

Service and burial were private. Arrangements were by Keohane Funeral Home, 785 Hancock St., Wollaston.

Donations may be made to the American Heart Association, 20 Speen St., Framingham 01701.

Ann I. Marshall, 71

Longtime Secretary

A funeral service for Ann I. "Iomene" (White) Marshall, 71, of Quincy, a longtime secretary at the Mintz & Levin law offices in Boston, was held recently.

She died July 17 at New England Medical Center.

After Mrs. Marshall retired from Mintz & Levin, she went back to school and earned a bachelor's degree from UMass-Boston in 1999. Her daughter Kerry graduated from the school at the same time.

Born in Winthrop, she was raised and educated in the Boston area. She moved to Quincy last year.

She is survived by a daughter, Kerry J. Marshall of Quincy; a sister, Martha Guptill of Harvar; two grandchildren; and a great grandchild.

She was the former wife of the late Willard Marshall.

Arrangements were made by the Dennis Sweeney Funeral Home, Quincy.

SCOTT DEWARF

A THOUGHT FOR THE WEEK

We have all heard the saying: "Today is the first day of the rest of your life." As long as we have life, each and every one of us must live within the confines of time – day-by-day. It is a precious possession. We can use it or we can waste it. At this very minute a life is being changed somewhere by someone or something, for better or for worse. A hope is being born, a dream being shattered. Pleas are being heard, accepted and rejected. Things happen every day.

This very minute, a part of today, will soon be gone. It can never be replaced. It can be used to advantage to bring happiness or it can be shunned aside to cause regret and faded hopes in the tomorrows to come. Yesterday is gone. There may or may not be a tomorrow. But we do have TODAY. A decision to write a letter, make a phone call, pay a visit, or whatever – can mean a lot to you and others on this – The first day of the rest of your life. . .

Deware Family Funeral Home

Service Beyond Expectations

Wollaston Chapel
576 Hancock Street
Quincy, MA 02170
(617) 472-1137

Dignity

Affordability Plus Service
Advanced Planning • Cremation Service Available
A Service Family Affiliate of ALFS and Services Corp. Inc.
492 Rock Street • Fall River, MA 02720 • (508) 676-2454

STEMS FLORAL DESIGN
555 Hancock Street, Quincy

Creatively Designed Funeral Arrangements
617-770-9090

Over 50 Years of Personalized Service

SWEENEY BROTHERS
Home for Funerals, Inc.

RICHARD T. SWEENEY, JR.

1 INDEPENDENCE AVENUE
QUINCY, MASSACHUSETTS 02169

(617) 472-6344

Henry P. Dalabon, 71

Former Shipyard Worker, Building Superintendent

A funeral Mass for Henry P. Dalabon, 71, of Quincy, a former shipyard worker and building superintendent, was celebrated July 31 at Sacred Heart Church.

He died July 27 at home.

Mr. Dalabon worked at the Fore River shipyard in transportation dispatch from 1957 to 1986, when he became a building superintendent at Stop & Shop headquarters in Quincy. He retired in 1998.

He was a lifelong Quincy resident.

Husband of the late Grace M. (Reagan) Dalabon, he is survived by two daughters, Diane O'Sullivan of Bow, N.H., and Dorothy Dalabon of Quincy; three sons, Thomas Dalabon of Sharon, James Dalabon of South Boston and Richard Dalabon of Weymouth; and six grandchildren.

HENRY P. DALABON

Burial was in Pine Hill Cemetery.

Funeral arrangements were by Keohane Funeral Home, 785 Hancock St.

Donations may be made to Old Colony Hospice, 14 Page Terrace, Stoughton, MA 02072, or to the Make-A-Wish Foundation, 295 Devonshire St., 4th Floor, Boston, MA 02110.w

Marilyn G. Mann, 64

Personal Lines Manager For Flavin & Flavin Co.

A private funeral service for Marilyn G. (McDermott) Mann, 64, of Quincy, was held at Sweeney Brothers Home for Funerals, 1 Independence Ave.

She died July 30 at Cedar Hill Health Care Center in Randolph after a long illness.

She was the personal lines manager for Flavin & Flavin Co. in Quincy for 10 years, retiring several years ago.

Born in Quincy, she graduated from Quincy High School in 1958. She also graduated from Fisher Junior College.

She is survived by two sons, John G. Mann of Duxbury and Michael J. Mann of Quincy; a daughter, Kathleen E. Outlaw of Middleboro; a brother, Richard F. McDermott of Braintree; and five grandchildren.

Burial was private.

Donations may be made to charity of choice.

Joseph Weinberger, 76

Retired Postal Worker

A graveside service for Joseph Weinberger, 76, of Quincy, a retired postal worker, was held July 27 at Lindwood Memorial Park, North St., Randolph.

He died July 24 at the Bedford Veterans Administration Hospital after a long illness.

He worked at the South Postal Annex for 16 years.

Mr. Weinberger was an Army veteran of the Korean War.

He was past commander of Cavanaugh Disabled Veterans post in Quincy and past officer of the Jewish War Veterans of Quincy.

He was a avid bowler and Red Sox fan.

Mr. Weinberger was born in Boston, attended Brookline schools and lived 35 years in Quincy.

He is survived by his wife, Estelle (Rubin) Weinberger; a son, Phil Weinberger of Quincy; two sisters, Anita Berman of Danvers and Lois Hochberg of Plainville; a brother, William Wayne of Hull; and two grandchildren.

Arrangements were made by Schlossberg & Solomon Chapel, Canton.

Gerard J. Neal Sr.

Korean War Army Veteran

A funeral Mass for Gerard J. Neal Sr. of Quincy will be held today (Thursday) at 10 a.m. at St. Ann's Church, Wollaston.

He died Sunday.

Mr. Neal was a Korean War Army veteran.

Husband of the late M. Grace (Drohan) Neal, he is survived by four sons, James L. Neal Sr., Robert G. Neal, John G. Neal and Gerard J. Neal Jr., all of Quincy; three daughters, Donna Maria Neal of Boston, MaryGrace Neal and Deidre McCaul, both of Quincy; a sister, Anna Maria Murray of Dedham; and six grandchildren.

Burial will be in New Calvary Cemetery, Boston.

Visiting was 4 to 8 p.m. Wednesday at Keohane Funeral Home, 785 Hancock St.

Donations may be made to the Make A Wish Foundation, 295 Devonshire St., 4th Floor, Boston, MA 02110.

Richard H. Belcher, 78

Retired Procter and Gamble Worker

A funeral service for Richard H. Belcher, 78, of Braintree, a retired Procter and Gamble worker, was held yesterday (Wednesday) at First Congregational Church, 12 Elm St., Braintree.

He died July 24 at Quincy Medical Center.

Mr. Belcher worked at the company's Quincy plant for 34 years and retired in 1986.

He was a Navy veteran of World War II and the Korean War.

He was a graduate of Thayer Academy in Braintree.

Mr. Belcher was a member of the First Congregational Church in Braintree where he was active in Boy Scout Troop 22, sang in the church choir, and was a fellowship advisor.

Born in Quincy, he lived in Braintree for 50 years. He enjoyed spending the summer in Wareham.

He is survived by his wife of 54 years, Marjorie (Martin) Belcher; three sons, David H. Belcher of East Bridgewater, Donald H. Belcher of Kingston and Kenneth H. Belcher of Braintree; and six grandchildren.

Burial will be in Mount Wollaston Cemetery.

Arrangements were made by the Mortimer N. Peck Russell Peck Funeral Home, Braintree.

Olaf W. Larsen, 46

Roofer, Painter

A funeral Mass for Olaf "Sonny" William Larsen, 46, of Quincy, a roofer and painter, was celebrated July 27 at St. Matthews Church, 19 Dora Lane, Limerick, Maine.

He died July 18 at home after a brief battle with cancer.

Mr. Larsen was born in Jacksonville, Fla., and raised in Boston. He also lived in Portland, Ore., for a few years.

An avid traveler, his favorite vacation spot was Puerto Rico.

He is survived by his life partner, Richard Bloom of Limerick, Maine; his mother, Cintra (O'Cain) Larsen of Dover, N.H.; three sisters, Frances Malames of Quincy, Mae Deacon of Hanover and Greer Roberts of Barrington, N.H.; five brothers, Edward Larsen of Salt Lake City, Utah, Gilbert Larsen of North Berwick, Maine, Berlin Larsen of Waterville Valley, N.H., Eric Larsen of Portland, Ore., and Kyle "Lars" Larsen of Limerick, Maine; and many nieces and nephews. He was the son of the late Irving Edward Larsen.

Arrangements were made by Hayes Peabody, Limerick.

Daniel R. Appel, 29

Assistant Supermarket Manager

A graveside service for Daniel R. Appel, 29, of Marshfield, formerly of Quincy, an assistant supermarket manager, was held July 31 at St. Mary's Cemetery.

He died July 27 at home.

Mr. Appel worked at the West Roxbury Star Market and had worked for the company in various locations since he was 16.

Born in Quincy, he graduated from Quincy High School in 1992.

Fiancee of Elizabeth Heath, he is survived by his mother, Marianne Wollmann of Quincy and her husband, Paul Wollmann, his father, Robert E. Appel of Port St. Lucie, Fla., and his wife, Maureen Appel, his grandmother, Pauline Chandler of Marshfield, a brother, William Barrett of Marshfield, and two sisters, Renee Appel and Ashley Appel.

He was the grandson of the late Dwight Chandler and the late Harry and Mary Appel.

Arrangements were by MacDonald Funeral Home, Marshfield.

Breast Cancer Support Group

The Breast Cancer Support Group at Quincy Medical Center meets every first and third Wednesday of every month at 7:30 p.m.

For more information, contact Janet McGonigle at 781-843-8007 or Martie at 617-696-8875.

Bra - Wey Florist
Distinctive Funeral Arrangements
Serving all Locations in Quincy and the South Shore
www.bra-wey.com
(781) 337-0288

The Cremation Society of Massachusetts
Hamel Wickens & Troupe Funeral Home
26 Adams St., Quincy, MA 02169
617-472-5888
Roger & Scott Hamel, Directors
Call for Free Brochure
1-800-696-5887
www.csofma.com

Carl A.E. Carlson, 82

Retired Mechanical Engineer

A funeral service for Carl Arnold Eric Carlson, 82, of Braintree, a retired mechanical engineer and a World War II Army veteran, was held July 23 at First Congregational Church, 12 Elm St., Braintree.

Mr. Carlson worked for Stone & Webster in Boston for 43 years.

In World War II, he was a staff sergeant in the 533rd Engineer Boat and Shore Regiment, serving in the New Guinea, Bismarck Archipelago, Southern Phillipines and Luzon campaigns.

He received the Asiatic Pacific Theater Campaign Ribbon with one bronze service arrowhead, the Philippine Liberation Ribbon with two bronze stars and the Victory Medal.

Born in Medford, he graduated from Quincy High School and the Franklin Institute in Boston. He took engineering courses at Massachusetts Institute of Technology.

Mr. Carlson was a member of First Congregational Church, Braintree, where was a deacon and sang in the choir.

He lived in Braintree for 54 years and was a member of the Braintree Men's Club, the Delta Lodge of Masons and American Legion Post 86.

Mr. Carlson is survived by his wife, Helen L. (Hanson) (Ramacorti) Carlson; a son, Richard A. "Rick" Carlson of Braintree; four stepdaughters, Ellen L. Ramacorti of Centerville, Martha A. Ramacorti and Jeanne H. Ramacorti of Braintree and Dorothy A. Ascher of Novato, Calif.; six grandchildren; and a great grandchild.

He was the husband of the late Frances A. (Kerr) Carlson and the father of the late Susan F. Carlson and Ronald E. Carlson.

Burial was in Blue Hill Cemetery, Braintree.

Arrangements were made by the Mortimer N. Peck-Russell Peck Funeral Home, Braintree.

Stephen Beakey, 56

Longtime Employee At Work Inc.

A private service for Stephen Beakey, 56, of Quincy, an employee at Work Inc., for nearly 25 years, will be held on the Mohawk Trail in the Berkshires.

He died July 19 in Brockton.

Mr. Beakey lived in Quincy for 41 years. He lived with his mother, Eleanor Beakey, in senior housing on Brackett St. from 1982 until 1998.

They would have breakfast every morning at McDonald's, where they would talk with veterans from World War II.

He would then take a van to Work Inc. in North Quincy, where he did assembly and piecework for almost 25 years.

Mr. Beakey enjoyed reading, and his mother taught him to write letters and notes and speak a few Spanish phrases.

The two were regulars at Brickford's on McGrath Highway, and attended service at the Salvation Army Church on Baxter St.

He is survived by his mother, Eleanor Beakey of Weymouth; brother, Donald Beakey of Braintree; and an uncle, a nephew, cousins and a grandniece.

Arrangements were made by J. Frank Conley Funeral Home, Brockton.

Other Obituaries On Page 25

DOLAN
FUNERAL SERVICES
"Caring for your life's journey"
♦ Funerals
♦ Cremations
♦ Pre-Arrangements
Service times and directions at:
www.dolanfuneral.com
THE DOLAN FAMILY
W. Craig
Paul F.
Frederick J.
Courtney

SUN FUN PAGE

Quincy Typewriter Service
SALES - SERVICE - RENTALS
Bob Barker Gerry Barker
SUMMER SPECIAL
IBM Selectrics Reconditioned
Starting at $229.00 and up while they last!
5 Maple Street
Quincy, MA 02169 617-472-3656

Wollaston Antiques & Collectibles
Quality Used Furniture Bought & Sold
Estate Buy-Outs Consignments Welcomed
Official Dealer of Showbabies, Bearington Bears & Old Virginia Candles
Patricia Ford, Owner
238 Beale St., Wollaston, MA 02170
617-471-4300

Salome's Stars

ARIES (March 21 to April 19) Technology snafus tax your patience. But before you throw that computer or other bulky hardware into the trash, take a deep breath and call someone knowledgeable for help.

TAURUS (April 20 to May 20) Don't be too upset if your generosity goes unappreciated. These things happen, and rather than brood over it, move on. A new friend could open up some exciting new possibilities.

GEMINI (May 21 to June 20) A loved one helps you get through an especially difficult emotional situation. Spend the weekend immersed in the body and soul restorative powers of music and the other arts.

CANCER (June 21 to July 22) You are pretty much in charge of what you want to do this week. However, it might be a good idea to keep an open mind regarding suggestions from people you know you can trust.

LEO (July 23 to August 22) Another chance to shine (something always dear to the Lion's heart) might be resented by others. But you earned it, so enjoy it. The weekend brings news about a family member.

VIRGO (August 23 to September 22) A suggestion that never took off could become viable again. Dust it off, update it if necessary, and resubmit it. In your personal life, a new relationship takes an "interesting" turn.

LIBRA (September 23 to October 22) Confronting a new challenge to your stated position could work to your advantage by settling all doubts once you're able to present a solid defense backed up by equally solid facts.

SCORPIO (October 23 to November 21) You enjoy doing nice things for others. But this is a good time to do something nice for yourself as well. You might want to start by planning a super-special getaway weekend.

SAGITTARIUS (November 22 to December 21) Some changes you feel you need to make might be reasonable and appropriate. But others might lead to new problems. Think things through carefully before you act.

CAPRICORN (December 22 to January 19) Good instincts usually keep the sure-footed Goat on the right path. So, what others might see as stubbornness on your part, in fact reflects your good sense of what is worth supporting.

AQUARIUS (January 20 to February 18) A period of introspection could lead to some surprising conclusions — and also equally surprising changes — involving a number of your long-held positions on several issues.

PISCES (February 19 to March 20) The financially practical Pisces might want to take a sensible approach to spending as well as investing. Being prudent now pays off later. A romantic situation moves into another phase.

BORN THIS WEEK: Your sense of curiosity keeps you continually alert for what's new about people, places and things.

© 2004 King Features Synd., Inc.

MAGIC MAZE ● STEEL —

L	E	A	X	T	Q	N	J	G	C	Z	W	T	Q	S
N	J	G	D	A	X	U	R	O	L	J	G	D	A	A
X	V	S	P	N	K	I	F	C	A	X	V	I	S	Q
O	L	J	H	E	C	A	X	V	T	R	L	P	N	L
J	H	F	D	B	Y	X	S	Y	D	O	V	T	R	P
O	M	K	I	E	H	H	D	G	N	R	E	D	R	B
Z	X	W	U	T	U	E	N	G	R	A	A	Q	E	O
N	L	W	O	O	L	L	A	J	I	T	P	Y	K	D
G	F	D	L	L	I	M	B	D	C	I	A	M	R	A
A	Y	X	I	W	V	E	T	S	M	U	R	D	O	L
S	R	V	P	O	E	T	A	L	P	G	T	N	W	C

Find the listed words in the diagram. They run in all directions - forward, backward, up, down and diagonally.

Bands	Drums	Magnolias	Ville
Blue	Guitar	Mill	Worker
Clad	Head	Plate	Yard
Company	Helmet	Trap	

©2004 by King Features Syndicate, Inc. World rights reserved.

Trivia test by Fifi Rodriguez

1. MOVIES: How old was Yoda when he died in "Return of the Jedi"?
2. LITERATURE: Who wrote the children's book "Peter Rabbit"?
3. GEOGRAPHY: The island of Sardinia is part of which nation?
4. STATES: What state's nickname is the Evergreen State?
5. MYTHOLOGY: What was the name of the hunter who was killed by his own hounds?
6. TELEVISION: Who played the bumbling Sgt. Schultz on "Hogan's Heroes"?
7. INVENTIONS: What was the name of the English farmer who invented a seed drill that planted seeds in a row?
8. ASTRONOMY: What is Mercury's approximate distance from the Sun in millions of miles?
9. LANGUAGE: What is the American term for someone a British person might call a "spiv"?
10. MUSIC: In what state was singer Bruce Springsteen born and raised?

Answers

1. 900 years
2. Beatrix Potter
3. Italy
4. Washington
5. Actaeon
6. John Banner
7. Jethro Tull
8. 36 million
9. Slacker
10. New Jersey

© 2004 King Features Synd., Inc.

King Crossword

ACROSS
1 Baseball bat wood
4 Body of laws
8 Vicki Lawrence portrayal
12 Understand
13 Fairy-tale word
14 Stravinsky or Sikorsky
15 Lincoln biographer
17 Skulk
18 Average grades
19 Blissful places
20 Masseur's targets
22 Fork feature
24 Light provider
25 Lunchbox item
29 Simile center
30 Hits on the head
31 Extinct bird
32 Tunnel workers
34 Air pollutant
35 Sunday paper section
36 Banshee's cries
37 Trounce
40 Make
41 Bygone, to Burns
42 Qual-comm Stadium location
46 Pharmaceutical
47 Reed instrument
48 Postal Creed word
49 In - (actually)
50 Low-pitched
51 Anderson's "High -"

DOWN
1 Chowderhead
2 Vast expanse
3 Gang member
4 Ice, often
5 Comic-strip penguin
6 "Le Coq -"
7 Chang's closest relative
8 Tilex target
9 Malaria symptom
10 Early time
11 Scroll holders
16 Profound
19 Tackles' teammates
20 "Sad to say, ..."
21 Hacienda, perhaps
22 Valentino's dance
23 Print-shop supply
25 Santa's laundry problem
26 About to happen
27 Groovy
28 Coven members
30 Wield a cleaver
33 Menial laborer
34 Rani's wrap
36 Tests the waters
37 Put together
38 "Yours, Mine, and —"
39 Asset
40 Grandson of Eve
42 Cry
43 Lawyers' org.
44 Baby-talk syllable
45 Hockey's Bobby

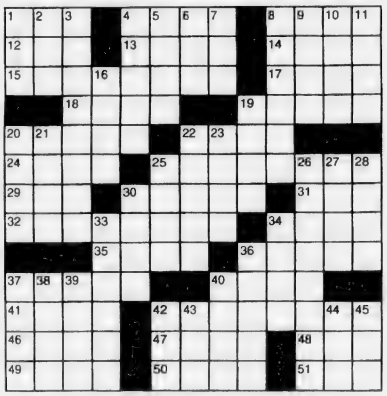

© 2004 King Features Synd., Inc.

HOCUS-FOCUS

BY HENRY BOLTINOFF

FIND AT LEAST 6 DIFFERENCES BETWEEN PANELS.

Differences: 1. Dropright is missing. 2. Halo is moved 3. Sleeve is shorter. 4. Horns are different. 5. Tail is different. 6. Stool is missing.

©2004 by King Features Syndicate, Inc. World rights reserved.

Wishing Well®

2	5	6	8	6	4	5	7	3	5	6	2	5	
N	A	C	E	O	O	G	M	Y	R	M	O	A	
7	3	6	3	4	6	8	4	2	3	8	6	8	
O	O	F	U	V	O	A	E	M	W	G	R	E	
2	8	4	6	7	8	2	5	8	2	3	7	2	
O	R	R	T	R	T	R	N	O	E	R	A	T	
6	5	2	3	4	5	6	8	3	4	2	7	2	
A	D	E	I	C	A	S	L	T	O	A	L	R	
8	7	8	4	2	3	5	8	4	6	8	4	3	
E	E	A	M	S	E	D	R	E	S	N	W	A	
7	6	3	5	4	6	5	4	7	4	3	4	7	
I	U	P	D	I	R	I	T	S	H	O	J	H	
3	6	3	5	6	7	4	5	7	5	7	4	5	
E	E	M	T	D	I	O	I	G	O	H	Y	N	

HERE IS A PLEASANT LITTLE GAME that will give you a message every day. It's a numerical puzzle designed to spell out your fortune. Count the letters in your first name. If the number of letters is 6 or more, subtract 4. If the number is less than 6, add 3. The result is your key number. Start at the upper left-hand corner and check one of your key numbers, left to right. Then read the message the letters under the checked figures give you.

©2004 by King Features Syndicate, Inc. World rights reserved.

King Crossword
Answers

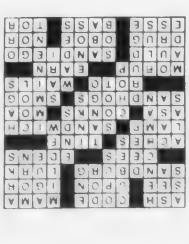

Magic Maze
Answers

STEEL —

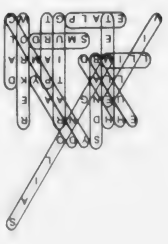

OBITUARIES

Richard C. Morse, 74

Quincy Cab Driver, Korean War Veteran

A private burial for Richard C. Morse, 74, of North Attleboro, formerly of North Quincy, a Quincy cab driver, was held in Northville Cemetery in East Bridgewater.

He died July 29 at Sturdy Memorial Hospital in Attleboro.

Mr. Morse was a Korean War Navy veteran, serving in the South Pacific on the USS Wisconsin.

In addition to driving taxis, he worked at Raytheon.

Born in Brockton, he attended North Quincy High School.

He is survived by a brother, Raymond Morse of North Attleboro; and three sisters, Priscilla Morse of Randolph, Marion Simpson of South Weymouth and Eleanor MacRitchie of North Quincy.

Arrangements were by Sperry & McHoul Funeral Home, North Attleboro.

Donations may be made to charity of choice.

Mary A. English, 98

Homemaker

A funeral Mass for Mary A. (Sullivan) English, 98, of Quincy, a homemaker, was celebrated Tuesday at St. Agatha's Church in Milton.

She died July 31 at the William B. Rice Eventide Home in Quincy.

Born in Castletown, Cork, Ireland, Mrs. English graduated from high school in Ireland and came to the United States in 1931 at age 26. She lived in Milton for 50 years before moving to Quincy in 1996.

Wife of the late Thomas A. English Sr., she is survived by two sons, John P. English of Milton and Thomas A. English Jr. of Quincy; a daughter, Mary Anne Wuthrich of Centerville; a sister, Eileen Drew of England; six grandchildren and 10 great-grandchildren.

Burial was in Milton Cemetery.

Funeral arrangements were by Chapman, Cole & Gleason Funeral Home, Milton.

Donations may be made to the William B. Rice Eventide Home, 215 Adams St., Quincy, MA 02169.

David T. McKinley, 56

David T. McKinley, 56, of Randolph, formerly of Quincy, a route salesman and deliveryman, died July 28 at Brockton Hospital.

Mr. McKinley worked for Sunbeam Bread for more than 35 years.

Born in Quincy, he graduated from North Quincy High School in 1966. He lived in Randolph for 25 years.

He is survived by his wife, Karen A. (Ford) McKinley; a son, Justin D. McKinley of Randolph; a daughter, Jane M. McKinley of Randolph; a sister, Sharon Crowley of Hanson; a brother, Michael McKinley of Pembroke; three grandchildren; and several nieces and nephews.

There was no funeral service. Arrangements were by Cartwright Funeral Home, Randolph.

Donations may be made to the American Cancer Society, 30 Speen St., Framingham, MA 01701.

LEGAL NOTICE

Commonwealth of Massachusetts
The Trial Court
Probate and Family Court Department
NORFOLK Division
Docket No. 04P1824GR

In the Matter Of
JIMMY HUI
Of QUINCY
In the County of NORFOLK

NOTICE OF PETITION FOR APPOINTMENT OF GUARDIANSHIP

To JIMMY HUI of QUINCY in the County of NORFOLK, his spouse, and heirs apparent or presumptive, a petition has been filed in the above captioned matter alleging that said JIMMY HUI of QUINCY in the County of NORFOLK is a mentally retarded person to the degree that he is incapable of making informed decisions with respect to the conduct of his personal and/or financial affairs and praying that XIAO ZHEN YU of QUINCY in the County of NORFOLK and SIMON CHAN of QUINCY in the County of NORFOLK or some other suitable person be appointed guardian, to serve with personal surety.

IF YOU DESIRE TO OBJECT THERETO, YOU OR YOUR ATTORNEY MUST FILE A WRITTEN APPEARANCE IN SAID COURT AT CANTON ON OR BEFORE TEN O'CLOCK IN THE FORENOON (10:00AM) ON **SEPTEMBER 7, 2004**.

WITNESS, HON. DAVID H. KOPELMAN, ESQUIRE, First Justice of said Court at CANTON this day, July 27, 2004.

PATRICK W. McDERMOTT
Register of Probate

8/5/04

LEGAL NOTICE

Commonwealth of Massachusetts
The Trial Court
Probate and Family Court Department
NORFOLK Division
Docket No. 04P1636EP

In the Estate of
EDITH MAFFEI
Late of QUINCY
In the County of NORFOLK
Date of Death May 19, 2004

NOTICE OF PETITION FOR PROBATE OF WILL

To all persons interested in the above captioned estate, a petition has been presented praying that a document purporting to be the last will of said decedent be proved and allowed, and that CORINNE DAVENPORT of HOLBROOK in the County of NORFOLK or some other suitable person be appointed executor, named in the will to serve without surety.

IF YOU DESIRE TO OBJECT THERETO, YOU OR YOUR ATTORNEY MUST FILE A WRITTEN APPEARANCE IN SAID COURT AT CANTON ON OR BEFORE TEN O'CLOCK IN THE FORENOON (10:00AM) ON **AUGUST 18, 2004**.

In addition, you must file a written affidavit of objections to the petition, stating specific facts and grounds upon which the objection is based, within thirty (30) days after the return day (or such other time as the court, on motion with notice to the petitioner, may allow) in accordance with Probate Rule 16.

WITNESS, HON. DAVID H. KOPELMAN, ESQUIRE, First Justice of said Court at CANTON this day, July 12, 2004.

PATRICK W. McDERMOTT
Register of Probate

8/5/04

NOTICES OF PUBLIC HEARINGS

NOTICE OF PUBLIC HEARING
City of Quincy
ZONING BOARD OF APPEALS
CASE NO. 04-058

Pursuant to the provisions of TITLE 17 of the ***QUINCY MUNICIPAL CODE*** as amended, the Quincy Zoning Board of Appeals will hold an **Open Public Hearing** on **TUESDAY, AUGUST 24, 2004**, at **7:15 pm** on the **Second Floor** in the **Council Chambers,** Quincy City Hall, 1305 Hancock Street, Quincy, MA 02169. On the application of Rodney Davis for a Variance/Finding to demolish the one and a half story deteroriating garage and construct a new two-story dwelling unit attached the existing house via an open breezeway in violation of Title 17 as amended Chapter 17.24.020 (non-conforming structures), and 17.24.040 (non-conforming use) on the premises numbered 165-167 Granite Street, Quincy.

William Cunniff, Chairman

8/5, 8/12/04

NOTICE OF PUBLIC HEARING
City of Quincy
ZONING BOARD OF APPEALS
CASE NO. 04-059

Pursuant to the provisions of TITLE 17 of the ***QUINCY MUNICIPAL CODE*** as amended, the Quincy Zoning Board of Appeals will hold an **Open Public Hearing** on **TUESDAY, AUGUST 24, 2004**, at **7:15 pm** on the **Second Floor** in the **Council Chambers,** Quincy City Hall, 1305 Hancock Street, Quincy, MA 02169. On the application of Cellco Partnership d/b/a Verizon Wireless for a Special Permit to install wireless communications facility on the roof inclusive of a rooftop shelter, 18 panel, 3 sectors of 6 antennas each in violation of Title 17 as amended Chapter 17.06 (wireless communications) on the premises numbered 91 Clay Street, Quincy.

William Cunniff, Chairman

8/5, 8/12/04

NOTICE OF PUBLIC HEARING
City of Quincy
ZONING BOARD OF APPEALS
CASE NO. 04-060

Pursuant to the provisions of TITLE 17 of the ***QUINCY MUNICIPAL CODE*** as amended, the Quincy Zoning Board of Appeals will hold an **Open Public Hearing** on **TUESDAY, AUGUST 24, 2004**, at **7:15 pm** on the **Second Floor** in the **Council Chambers,** Quincy City Hall, 1305 Hancock Street, Quincy, MA 02169. On the application of Dennis Sitkowski for a Variance to build an improved side entrance to gain egress from the basement in violation of Title 17 as amended Chapter 17.20.040 (dimensional requirements) on the premises numbered 28 Fairview Road, Quincy.

William Cunniff, Chairman

8/5, 8/12/04

NOTICE OF PUBLIC HEARING
City of Quincy
ZONING BOARD OF APPEALS
CASE NO. 04-061

Pursuant to the provisions of TITLE 17 of the ***QUINCY MUNICIPAL CODE*** as amended, the Quincy Zoning Board of Appeals will hold an **Open Public Hearing** on **TUESDAY, AUGUST 24, 2004**, at **7:15 pm** on the **Second Floor** in the **Council Chambers,** Quincy City Hall, 1305 Hancock Street, Quincy, MA 02169. On the application of Robert J. Garvey for a Variance to build a 7' x 26' farmers porch on the front of the home from existing masonry stairs to the end of the main house on the right, remove existing roof over stairs and rebuild to match new roof in violation of Title 17 as amended Chapter 17.24.050 (horizontal extensions) on the premises numbered 15 Maypole Road, Quincy.

William Cunniff, Chairman

8/5, 8/12/04

NOTICE OF PUBLIC HEARING
City of Quincy
ZONING BOARD OF APPEALS
CASE NO. 04-064

Pursuant to the provisions of TITLE 17 of the ***QUINCY MUNICIPAL CODE*** as amended, the Quincy Zoning Board of Appeals will hold an **Open Public Hearing** on **TUESDAY, AUGUST 24, 2004**, at **7:15 pm** on the **Second Floor** in the **Council Chambers,** Quincy City Hall, 1305 Hancock Street, Quincy, MA 02169. On the application of David T. Pekkinen et al. appealing the decision of the Building Inspector to issue a building permit to The Finger Companies for a planned unit development known as The Village at Quarry Hills, Quincy, MA; said appeal filed in accordance with the provisions of Title 17, Section 17.04.120 as amended

William Cunniff, Chairman

8/5, 8/12/04

LEGAL NOTICES

Commonwealth of Massachusetts
The Trial Court
Probate and Family Court Department
NORFOLK Division
Docket No. 04D0749DV1
Divorce/Separate Support
Summons By Publication

Donna M. Sullivan, Plaintiff
v.
Brian Sullivan, Defendant

To the above named Defendant:

A Complaint has been presented to this Court by the Plaintiff, Donna M. Sullivan, seeking divorce.

An automatic Restraining Order has been entered in this matter preventing you from taking any action which would negatively impact the current financial status of either party. Please refer to Supplemental Probate Court Rule 411 for more information.

You are required to serve upon Donna M. Sullivan plaintiff - whose address is 200 Falls Blvd. - Unit C106, Quincy, Massachusetts, 02169, your answer on or before September 30th, 2004. If you fail to do so, the court will proceed to the hearing and adjudication of this action. You are also required to file a copy of your answer in the office of the Register of this Court at Canton.

Witness, David H. Kopelman, Esquire, First Justice of said Court at Canton, this 30th day of June, 2004.

PATRICK W. McDERMOTT
Register of Probate

7/22, 7/29, 8/5/04

LEGAL NOTICES

Commonwealth of Massachusetts
The Trial Court
Probate and Family Court Department
NORFOLK Division
Docket No. 04P1791EP

In the Estate of
ANNE T. KELLEY
Late of QUINCY
In the County of NORFOLK
Date of Death June 17, 2004

NOTICE OF PETITION FOR PROBATE OF WILL

To all persons interested in the above captioned estate, a petition has been presented praying that a document purporting to be the last will of said decedent be proved and allowed, and that LESLIE J. O'KEEFE of MEDFORD in the County of MIDDLESEX or some other suitable person be appointed executor, named in the will to serve without surety.

IF YOU DESIRE TO OBJECT THERETO, YOU OR YOUR ATTORNEY MUST FILE A WRITTEN APPEARANCE IN SAID COURT AT CANTON ON OR BEFORE TEN O'CLOCK IN THE FORENOON (10:00AM) ON **SEPTEMBER 8, 2004**.

In addition, you must file a written affidavit of objections to the petition, stating specific facts and grounds upon which the objection is based, within thirty (30) days after the return day (or such other time as the court, on motion with notice to the petitioner, may allow) in accordance with Probate Rule 16.

WITNESS, HON. DAVID H. KOPELMAN, ESQUIRE, First Justice of said Court at CANTON this day, July 26, 2004.

PATRICK W. McDERMOTT
Register of Probate

8/5/04

LEGAL NOTICE

Commonwealth of Massachusetts
The Trial Court
Probate and Family Court Department
NORFOLK Division
Docket No. 04P1778AD

In the Estate of
GERARD S. FARINA
Late of QUINCY
In the County of NORFOLK
Date of Death
February 20, 2004

NOTICE OF PETITION FOR APPOINTMENT OF ADMINISTRATOR

To all persons interested in the above captioned estate, a petition has been presented praying that EUGENE FARINA of STONEHAM in the County of MIDDLESEX or some other suitable person be appointed administrator of said estate to serve without surety.

IF YOU DESIRE TO OBJECT THERETO, YOU OR YOUR ATTORNEY MUST FILE A WRITTEN APPEARANCE IN SAID COURT AT CANTON ON OR BEFORE TEN O'CLOCK IN THE FORENOON (10:00AM) ON **SEPTEMBER 8, 2004**.

WITNESS, HON. DAVID H. KOPELMAN, ESQUIRE, First Justice of said Court at CANTON this day, July 26, 2004.

PATRICK W. McDERMOTT
Register of Probate

8/5/04

LEGAL NOTICE

Commonwealth of Massachusetts
The Trial Court
Probate and Family Court Department
NORFOLK Division
Docket No. 88P0438T2
Notice Of Fiduciary's Account

To all persons interested in the estate of T.J. Fantasia, Jr., late of Quincy, in the county of Norfolk.

You are hereby notified pursuant to Mass. R. Civ. P. Rule 72 that the 9th account of J. Michael Roberts as Trustee-Successor (the fiduciary) of the will of said deceased has been presented to said Court for allowance.

If you desire to preserve your right to file an objection to said account(s), you or your attorney must file a written appearance in said Court at Canton on or before the eighth day of September, 2004, the return day of this citation. You may upon written request by registered or certified mail to the fiduciary, or to the attorney for the fiduciary, obtain without cost a copy of said account(s). If you desire to object to any item of said account(s), you must, in addition to filing a written appearance as aforesaid, file within thirty days after said return day or within such other time as the Court upon motion may order a written statement of each such item together with the grounds for each objection thereto, a copy to be served upon the fiduciary pursuant to Mass. R. Civ. P. Rule 5.

WITNESS, David H. Kopelman, Esquire, First Justice of said Court at CANTON this 26th day of July, 2004.

PATRICK W. McDERMOTT
Register of Probate

8/5/04

Classifieds

LEGAL NOTICE

Commonwealth of Massachusetts
The Trial Court
Probate and Family Court Department
NORFOLK Division
Docket No. 04P1480EP
In the Estate of
THERESA KELLEY
Late of NORTH QUINCY
In the County of NORFOLK
Date of Death
September 27, 2003
NOTICE OF PETITION FOR PROBATE OF WILL

To all persons interested in the above captioned estate, a petition has been presented praying that a document purporting to be the last will of said decedent be proved and allowed, and that FREDERICK M. KELLEY of BELMONT in the County of MIDDLESEX or some other suitable person be appointed executor, named in the will to serve without surety

IF YOU DESIRE TO OBJECT THERETO, YOU OR YOUR ATTORNEY MUST FILE A WRITTEN APPEARANCE IN SAID COURT AT CANTON ON OR BEFORE TEN O'CLOCK IN THE FORENOON (10:00AM) ON **AUGUST 18, 2004**

In addition, you must file a written affidavit of objections to the petition, stating specific facts and grounds upon which the objection is based, within thirty (30) days after the return day (or such other time as the court, on motion with notice to the petitioner, may allow) in accordance with Probate Rule 16

WITNESS, HON. DAVID H. KOPELMAN, ESQUIRE, First Justice of said Court at CANTON this day, June 21, 2004

PATRICK W. McDERMOTT
Register of Probate

8/5/04

LEGAL NOTICE

Commonwealth of Massachusetts
The Trial Court
Probate and Family Court Department
NORFOLK Division
Docket No. 04P1723EP
In the Estate of
LILLIAN MARGUERITE FOYE
Late of QUINCY
In the County of NORFOLK
Date of Death June 22, 2004
NOTICE OF PETITION FOR PROBATE OF WILL

To all persons interested in the above captioned estate, a petition has been presented praying that a document purporting to be the last will of said decedent be proved and allowed, and that BRIAN FOYE of WEBSTER in the County of WORCESTER or some other suitable person be appointed executor, named in the will to serve without surety

IF YOU DESIRE TO OBJECT THERETO, YOU OR YOUR ATTORNEY MUST FILE A WRITTEN APPEARANCE IN SAID COURT AT CANTON ON OR BEFORE TEN O'CLOCK IN THE FORENOON (10:00AM) ON **SEPTEMBER 1, 2004**

In addition, you must file a written affidavit of objections to the petition, stating specific facts and grounds upon which the objection is based, within thirty (30) days after the return day (or such other time as the court, on motion with notice to the petitioner, may allow) in accordance with Probate Rule 16

WITNESS, HON. DAVID H. KOPELMAN, ESQUIRE, First Justice of said Court at CANTON this day, July 20, 2004

PATRICK W. McDERMOTT
Register of Probate

8/5/04

LEGAL NOTICE

CITY OF QUINCY, MASSACHUSETTS
William J. Phelan, Mayor
DEPARTMENT OF HEALTH
1585 Hancock Street (Lower Level)
Quincy, MA 02169
ANDREW SCHEELE
COMMISSIONER OF PUBLIC HEALTH
Telephone: 617-376-1270 Fax: (617) 376-1271

LEGAL NOTICE
QUINCY HEALTH DEPARTMENT REGULATION
CLEAN AIR WORKS SMOKING RESTRICTIONS

This is to notify the citizens of Quincy that the Quincy Health Department, recognizing the rights of those who wish to breathe smoke-free air, to establish a regulation to protect and improve the public health and welfare by prohibiting smoking in all workplaces, including membership associations effective August 9, 2004

The authority to adopt reasonable health regulations is granted to the Quincy Health Department under M.G.L. c. 111, ss31 and Quincy Municipal Code ss2.40.030.

Copies of the regulation are available at the Quincy Health Department, 1585 Hancock St., Quincy, the Thomas Crane Public Library, Washington St., Quincy, the City Clerk's Office or log onto the City of Quincy website at www.ci.quincy.ma.us.

8/5/04

MISCELLANEOUS

NECAN ads are screened as carefully as possible by the NEPA staff. Questionable advertising is checked through Better Business Bureaus, consumer protection divisions or the Postal Inspection Service. Ads not meeting our standards of acceptance are returned to the advertiser. NECAN participants are urged to apply their own standards of acceptance to ads in the network and reject those deemed unacceptable. Please call Shawn MacMillan at 617-373-5611 with any questions

ADVERTISING

BUY A BILLBOARD THE SIZE OF A BUSINESS CARD with 2x2 New England. Place your 2 column by 2 inch ad across New England with just one phone call! Call Lindsey Clarke at the New England Press Association 617-373-5611 for details. www.nepa.org

BUY A BILLBOARD THE SIZE OF A BUSINESS CARD with 2x2 New England. Place your 2 column by 2 inch ad across New England with just one phone call! Call Lindsey Clarke at the New England Press Association 617-373-5611 for details. www.nepa.org

REACH MORE THAN 4 MILLION READERS with just one phone call! New England Press Association can place your classified ad in more than 200 newspapers throughout the six-state New England region. Call this Newspaper or Lindsey Clarke at 617-373-5611 for information. www.nepa.org

REACH MORE THAN 4 MILLION READERS with just one phone call! New England Press Association can place your classified ad in more than 200 newspapers throughout the six-state New England region. Call this Newspaper or Lindsey Clarke at 617-373-5611 for information. www.nepa.org

AUTOS/ TRUCKS FOR SALE

$500' Police Impounds' Cars trucks SUV's for $500.00 Honda's, Chevy's, Toyota's etc. For listings 800-719-3001 ext. C809

BUILDINGS FOR SALE

STEEL BUILDINGS. Factory Clearance. New, never erected 25x30, 30x40, and 50x100. Will sell for the balance. Call Frank 1-800-803-7982

BUSINESS FOR SALES

Two community newspapers in the heart of hunting, fishing and camping country-northern Idaho, eastern Washington. Circulation 2700, gross $150,000/yr. Newspapers of record for several towns, school districts. Perfect opportunity for ambitious couple. Call evenings 509-878-1305.

BUSINESS OPPORTUNITIES

ALL CASH CANDY ROUTE. Do you earn $800 in a day? Your own local candy route. Includes 30 Machines and Candy. All for $9,995.00 1-800-814-6443

EQUIPMENT FOR SALE

SAWMILL- $2,965.00- LumberMate-2000 & LumberLite-24. Norwood Industries also manufactures utility ATV attachments, log skidders, portable board edgers and forestry equipment. www.norwoodindustries.com Free information: 1-800-578-1363 ext. 300N

SERVICES

Timothy J. O'Brien Building & Remodling

Tim is currently serving overseas with the US Army. He appreciates your support and past business and looks forward to returning to his business. ..

SAVE
LeBlanc Fuel, Inc.

P.O. Box 86, Quincy, MA
Discount Prices, QCAP
Senior Discount
Licensed & Insured
Service - Tanks
Boiler - Furnaces
617-774-1877

BOILERS / FURNACES / TANKS
Sales - Service - Repairs - Cleanouts
MR. HEAT Licensed & Insured
call Bill 617-778-8468 8/19

Summer Special
DRIVEWAY SEAL COATING
Seal coating driveway increases life and beautifies asphalt. Hand applied/no spraying.
free estimates, best prices, senior discount
Call Greg: 617-774-1211
COASTLINE SEAL COATING OF QUINCY 8/5

DON'T NEGLECT YOUR
GUTTERS
Cleaning, repairs, installation. Lower cost gutter guards. "Never clean your gutters again" Free estimates

ACE GUTTERS
617-610-4258
877-280-8095
Licensed & Insured ..

FOR SALE

SEARS WEATHERGUARD EXTERIOR PAINT

7 gallons custom blend latex Barn Red. $50 or offer 617-328-5087. ..

ESTATE SALE

18 hp. Tractor 6 speed 44" Mower Deck H.D. comes with blower, trimmer, grinder $700 pkg 617-328-9136. ..

YARD SALE

15 Orchard St., Squantum
Sat. + Sun.,
Aug 7 & 8, Aug. 14 & 15,
noon-6pm
all kinds of stuff. ..

MISCELLANEOUS

PRAY TO ST. CLAIRE

Ask Saint Claire for 3 favors: 1 business, two impossible, say 9 Hail Mary's for 9 days with a lighted candle. Pray whether you believe or not. Publish on 9 day. May the Sacred Heart of Jesus be praised, adored, glorified & loved today & everyday throughout the world forever & ever. Amen. Your request will be granted no matter how impossible it may seem. 8/5

JUSTICE OF THE PEACE

Let me be a part of your special day - prepared services or compose your own. 617-773-0114 ..

HELP WANTED

WELDER

BFI is looking for an experienced Welder for their Quincy Division. This is a fast paced, highly visible position and requires an individual with exceptional communication, organizational and welding skills. This position requires an individual that is team oriented, as well as, a strong individual contributor. Responsibilities include, but are not limited to, equipment maintenance and facility maintenance. This is an exciting opportunity for an individual that has initiative, drive, is solutions oriented, creative and motivated. Must have a valid drivers license, be at least 21 years of age, have a clean driving record, and be able to pass DOT physical and drug screen. An Equal Opportunity Employer M/F/D/V.

Send resumes to:
Shawn Curran
22 Nightingale Ave
Quincy, MA 02169
617-471-7903 ..

MISCELLANEOUS

FINANCIAL

$$CASH$$ Cash now for structured settlements, annuities, and insurance payouts. (800) 974-7310. J. G Wentworth...JG Wentworth Means Cash Now for Structures Settlements.

Cash For Structured Settlement/ Annuity payments. It's your money! Get cash now When you need it most! Oldest/ best in the business. Settlement Purchasers. 1-877-Money-Me.

HELP WANTED

1-year experienced drivers can earn over $45,000 before bonuses. More experience makes even more! Home most weekends! Great Trucks! 401k, Blue Cross/ Blue Shield and dental! (toll-free) 1-866-282-5861.

AVON! Career or pocket money, you decide! Up to 50% commission profit. Start up $10. E-mail ISR Lisa at LWilber@aol.com or call toll free 1-800-258-1815.

DRIVER: $1,000-1,200 WEEKLY. Quarterly Bonuses, Short Haul Pay, Layover & Detention Pay. Comprehensive Benefit Package. Class-A CDL Required. Call Smith Transport at 1-888-467-6484 or visit our website at www.smithtransport.com.

Driver-NOW EARN MORE! Increase in Pay Package. Contractors & Company Needed. Flatbed - Refrigerated - Tanker. Over-the-Road. Some Regional. Commercial Drivers License Training. 1-800-771-6318. www.primeinc.com

DRIVERS: CFI- DEDICATED TEAMS NEEDED! Northeast Regional/ Dedicated Runs Company Drivers & O/O NO CANADA! Also Hiring OTR. Company- O/O-Solos- Teams. 1-800-CFI-DRIVE www.cfidrive.com

Make the top pay for every mile or take their sign on bonus and earn less every week! $.43/mile! HEARTLAND EXPRESS 1-800-441-4953 www.heartlandexpress.com

HOMES FOR RENT

1-3 Bedroom Homes From $199/mo! Foreclosures, HUD's Bank Repos! 4% down, 30 yrs. @8.5% apr. For listings 800-319-3323 xf 706

LAND FOR SALE

LAKEFRONT BARGAINS from $49,900. Grand Opening! Wooded 1 to 10 acres, unspoiled shoreline, gorgeous views, day dock/ boat slips. Lake access from $24, 900. Prime South Carolina location. Financing. Call 1-866-288-5446, x145 www.sclakefront.com

Save Gas and Money, Shop Locally

Classifieds

FOR RENT

A NEW HALL
Elks Lane, off 254 Quarry St.
For Weddings, Showers, Meetings and Banquets.
QUINCY ELKS
617-847-6149

The George F. Bryan Post VFW
24 Broad St., Quincy
Function Hall Available
125 guests
617-479-2254

NORTH QUINCY
House for rent. Ocean view, 4 bedroom, living room, dining room, pantry, sun room, 4 car drive. Looking for long term lease. $2800.00 plus utilities.
781-871-0807

3+ Bedroom/2 bath home w/ garage in quiet neighborhood. Access to beach. No pets. Avail. Oct. 1. $2000 month plus utilities.
Call 617-773-4148

QUINCY CENTER
1 bedroom apt. with large living room, walk to T. Off street parking. Includes heat & hot water. $1000 per month
Lv. message 781-871-0807

QUINCY CENTER
Studio Apt., walk to T, off st. parking. Nice family setting. Includes heat & hot water. Available 8/4. $750 p/month
Lv. message 781-871-0807

WANTED

Wanted
P.C.A. to care for 17 yr. young man. Lifting involved. Total care, bathing, feeding, dressing. Pay $10.36/hr. Mon-Fri.
Call 617-471-8232

OLD HAND TOOLS & BOOKS WANTED
All trades and subjects, planes, chisels, measuring tools, etc. Books: Maine and New England history, childrens, firearms, maritime. Pre-1950 postcards, maps, magazines, pottery, baskets. Pre-1970 baseball cards, comics, erotica, sporting memorabilia.
LIBERTY TOOL CO.
888-405-2007
Fax: 207-288-2725

PART-TIME SECRETARY
Lawyer's Office
Male orFemale
617-773-9092

SERVICES

QUALITY CHILDCARE
The Milton Area Family Childcare Association has openings! Request a free referal list, call Ruth at
617-698-3222

A # ONE HOUSE PAINTING AND CARPENTRY, DECKS, ETC.
Interior, Exterior
Top notch work done at down to earth prices. 36 years experience
Ray Stevens 617-282-8004
Fully Insured

SERVICES

LAWFORD PLUMBING
Small Jobs • Faucet
• Toilet & Heat Repairs
• Drain Cleaning
• Garbage Disposals Installed
24 Hour Service
Master Lic. #7306
781-849-6184

ORIGINAL HANDYMAN
NO JOB TOO SMALL
Power Washing, too
Free Estimates
Call 617-328-4199
In Business for 14 Years

POWER PLUMBING
Plumbing, Heating, Gas Fitting
Repairs • New Installations
Dave 617-696-7818
Emergencies 617-792-4054
Lic # 26706

TIMOTHY P. LYNCH
Licenced Electrician
No Job Too Small, All Calls Returned, Free Estimates, Fully Insured
781-848-0878

IMAGE IMPROVEMENT LANDSCAPING
Spring Cleanups
We Clean It... Trim It... Remove It
No Job Too Big or Too Small
Free Estimates
Fully Insured
617-471-0044
781-740-1500

DETAILED PAINTING & FINISH CARPENTRY
From that one of a kind baby's room to a fresh looking kitchen. Meticulous & reasonable
Dave @ 617-304-5417

PAINTING BY PROFESSIONAL
INTERIOR & EXTERIOR
POWER WASHING & CARPENTRY
ALL TYPES OF MAINTENANCE
REASONABLE PRICE
Leave Message
617-773-4761

FOLEY'S & SON'S REMOVAL
YOU CALL - WE HAUL
Cleanouts
household items
yard +
contracting debris
No Job Too Big or Too Small
Free Estimates
Fully Insured
617-471-0044

YOUR PHOTO ON BUSINESS CARDS
500 for $100
DELCO ASSOCIATES
617-376-2309

ON TOP ROOFING & CONSTRUCTION
Roofing, siding, windows, decks, carpentry, repairs, licensed & insured
Jack O'Rourke
508-697-8934 617-967-3262

SERVICES

YARD WORK CO.
• Lawn Mowing Service
• Three times a month or weekly service
• Expert hedge and bush trimming
• Over 12 years in business
FREE Estimate
Call Bill Fielding
617-471-6124

IRISH PRIDE LANDSCAPE
Expert shrub & hedge trimming, mulching, re-edging. Stone & cement repairs, fertilizing & much more. Free estimates.
617-479-3155

LAWN MOWER REPAIR SERVICE
Pickup & Delivery
Fast Service
617-471-2646

ARTHUR D. MACNEIL
Electrician **Masters #14298A**
Design & Installation
Electrical Construction
PO Box 692032 Quincy, MA 02269
617-320-7294
admacneil@cs.com

PLASTERING/PAINTING
Good Rates, Good References
Serving Quincy & surrounding communities for 25 years
Small Jobs No Problem
Blue Board Hanging
617-770-1174 cell: 781-964-4213

ATTN: HOME OWNERS & BUILDERS
All phases of construction. Excavating Service. Concrete Work. 4 Ft. Foundation
1-800-283-8779

3D LANDSCAPING
We Handle Both Residential and Commercial Accounts
This weeks Special
Driveway Sealcoating
Call for a Free Estimate...
781-249-0876
~ Lawn Mowing Services
~ 5 Step Lawn Program
~ Spring & Fall Clean Ups
~ Hedge & Shrub Trimming
~ Mulching
~ Gutter Cleaning
~ Junk Removal Services
WWW.3DLANDSCAPING.COM

SERVICES

THE TURFMAN & CO.
* Spring & Fall Clean-ups
* Expert Hedge Trimming
* Power Washing
* Yard Mulching
* Bushes & Trees Trimmed
* Lawn Mowing Services
* Hydroseeding & Sod
* Snow Removal
free estimates
Phone 617-328-1221
Toll free 1-866-TURFMAN

FREE
JUNK CAR REMOVAL
any condition
No title, no tires, no problem!
We take all cars for free!
617-828-4413

Save Gas and Money
Shop Locally

THE DOG POUND
Portable B-B-Q
Get togethers, after parties, graduations, reunions, and much more.
Call Bob 617-481-5561
email: thedoglb@comcast.net
I do the cooking so you can have the fun!

Frugal Duck
Fast Honest and Affordable
Commercial & Residential
Fully Insured
John Marchioni
617.251.6242
www.callfinalpick.com
Demolitions
Bathrooms • Sheds • Kitchens
Garages • Decks • Walks
Cleanouts
Attics • Basements • Garages
Offices • Yards
Removal
Furniture • Rugs • Appliances
Construction Debris • Brick & Stone

SERVICES

ON CALL LAWN CUTS
Vinyl Siding
Decks & Additions
Gutters Cleaned
Masonry Repairs
Interior & Exterior Painting
Shrubs Trimmed
Yard Clean-up
Senior Citizen Discount
Handyman Repairs
Spring & Fall Cleanups
Call Mike after 6pm
617-328-7135
Licensed & Insured

JUNK REMOVAL SOLUTIONS
We'll Save You Time & Money!
CLEANOUTS - Basements, Attics, Garages, Yards, Offices
REMOVALS - Appliances, Furniture, Boilers, Water Heaters, Construction Debris
DEMOLITION - Kitchen, Bath, Walls, Sheds, Garages, Fences, Stone Brick Walls
CALL BAY STATE SERVICES FOR A FREE ESTIMATE TODAY! DAN 617-293-1086

ATLANTIC CLEANOUT SERVICE
Removal of Furniture etc... from:
One Room **Entire House**
Garages **Sheds**
Attics and much more
Residential Only *Free Estimates*
Call: Steve Pepin **617-481-5413**

DeFrancesco Construction
Specializing In: **REPLACEMENT WINDOWS**
ROOFING - TRIM - GUTTERS - VINYL SIDING
Call Today for a quick, FREE Estimate or No Hassle Information
617-365-1444
30 Year Guarantee on All Workmanship
Fully Licensed & Insured MA Reg. #101376

SERVICES

Your South Shore Headquarters For Appliance Service & Parts For All Major Appliances
hta
hancock tv & appliance
115 Franklin Street
South Quincy • 617-472-1710

The Quincy Sun

MAIL TO: THE QUINCY SUN, 1372 HANCOCK STREET, QUINCY, MA 02169
PAYABLE IN ADVANCE. Payment must accompany order.

INDEX
- ❑ Services
- ❑ For Sale
- ❑ Autos
- ❑ Boats
- ❑ For Rent
- ❑ Wanted
- ❑ Help Wanted
- ❑ Work Wanted
- ❑ Pets
- ❑ Lost & Found
- ❑ Real Estate
- ❑ Antiques
- ❑ Flea Markets
- ❑ Yard Sales
- ❑ Instruction
- ❑ Day Care
- ❑ Personal
- ❑ Miscellaneous

RATES

1 WEEK ❑ $6.00 for one insertion, up to 20 words. 10¢ for each additional word.

3-7 WEEKS ❑ $5.50 per insertion up to 20 words for 3-7 insertions of the same ad. 10¢ each additional word.

8-12 WEEKS ❑ $5.25 per insertion, up to 20 words, for 8-12 insertions of the same ad 10¢ for each additional word.

13 WEEKS OR MORE ❑ $5.00 per insertion, up to 20 words, for 13 or more insertions of the same ad 10¢ for each additional word.

❑ Enclosed is $ _____ for the following ad to run _____ weeks in **The Quincy Sun.**

COPY: _____

NO REFUND WILL BE MADE AT THIS CONTRACT RATE IN THE EVENT OF CANCELLATION
DEADLINE: MONDAY AT NOON. PLEASE INCLUDE YOUR PHONE NUMBER IN AD.

Largey Named Acting DPW Commissioner

Continued From Page 1

discover efficiencies," said Largey. "The men and women of the DPW have a long history of dedicated service. Mayor Phelan is committed to supporting them and improving the delivery of services ... that will be my assignment."

Phelan said Largey will be assessing the DPW and making recommendations on how to improve services.

"We are on the cusp of significant projects, including the implementation of the city's pavement management plan, and Tom will help me determine the best strategies to manage the department in the coming months ahead," said Phelan.

Joseph Finn, chairman of the city council's public works committee, reserved comment other than to say Largey faces "great challenges."

"The challenges in front of him are among the greatest in the city," said Finn. "The DPW is one area in dire need of attention."

Joseph McArdle, president of the Laborer's Local 1139, which represents approximately 150 city workers in several departments, called Largey's appointment potentially a positive development for the city.

"This is a chance for something positive for the DPW and the city," said McArdle. "It will allow someone from the mayor's administration to see exactly what is going on in the DPW. Mr. Largey will get firsthand knowledge of what happens at the DPW on a day-to-day basis."

GRANITE LOCK CO
SERVICE MOBILE
AUTO • HOME • BUSINESS
• DEADBOLTS INSTALLED
• LOCKS REKEYED
• DOOR CLOSERS
• PANIC HARDWARE
• AUTO KEYS FITTED
VISIT OUR SHOWROOM!
755 SO. ARTERY, QUINCY
472-2177

Mounted Park Rangers Invite Inspection Saturday

The Park Ranger Mounted Unit at the Blue Hills Reservation is inviting the public to come and look them over Saturday, Aug. 8 at 1 p.m. at the Houghton's Pond Playground.

ATTENDING A RECEPTION given by Senate President Robert Travaglini during the Democratic National Convention in Boston were, from the left, Ronald Donatucci, Philadelphia Registrar of Wills; Quincy's state Senator Michael Morrissey, state Treasurer Tim Cahill, Joann Morrissey and state Auditor Joseph DeNucci.

QTA Restarts 'Tax Emergency'

Alan Cousin, president of the Quincy Taxpayers Association, announces that the QTA is restarting its "tax emergency" campaign of this past spring.

"We thought we had won at least a partial victory when the City Council cut almost $1 million from the mayor's budget proposal," Cousin said, "but unfortunately the fight isn't over."

"Mayor Phelan claims that all the cuts are null and void, and has implemented his own budget. He claims that he will implement the council's cuts 'in a fashion that is legal.'

"We find that promise heartening, but we want to make good and sure it happens, not ifs, ands, buts, or maybes."

The campaign will resume with picketing at City Hall from 8:30 to 10:30 a.m. this week, Monday, Aug. 2, through Friday, Aug. 6.

"Naturally we urge all taxpayers to write, e-mail or call the mayor's office and demand that all the council's cuts be applied," Cousin said.

"But we also urge all taxpayers to write, e-mail or call the eight city councillors who voted for the $2.1 million bottom line cut which Phelan was particularly keen to nullify.

Validated Parking Meeting

City officials are expected to meet with downtown businesses over implementation of a plan to offer validated parking at two Quincy Center lots, according to Maralin Manning, executive director of the Quincy Business Association.

Last week, *The Sun* reported that the city was expected to implement a validation system for parking at the Ross parking garage and the Hancock parking lot. But city officials now say a plan is in the works but not yet ready.

The Fours Restaurant
Relaxed Dining In A Casual Atmosphere
Full Menu Served Daily Until Midnight
Gift Certificates Always Available
Beautiful Private Function Room
For All Your Special Gatherings
"The Fours is Gourmet Greatness" so says the Phantom Gourmet
15 Cottage Avenue in Quincy Center
located in the Hancock parking lot across from the courthouse
617-471-4447
FOURS
www.thefours.com
166 Canal Street in Boston
Located near North Station across from the Fleet Center
617-720-4455

BATES & RIORDAN, LLP
PERSONAL INJURY LAW
Deborah Bates Riordan, Esq.
Nurse-Attorney
Theodore Riordan, Esq.
Former clerk, RI Supreme Court
645 Hancock Street, Wollaston • 617-328-8080
www.BatesRiordan.com
Free Consultations
Free Notary Services

Maintain Your Burner To Maintain Peace Of Mind
Our annual tune-up protects and maintains your oil burner running at maximum efficiency. This gives you year round peace-of-mind and a feeling of safety and security.
• WE OFFER AN INSURANCE POLICY ON BURNERS (PARTS/LABOR)
• THE VERY BEST IN BURNER PROTECTIVE MAINTENANCE.
• 24-HOUR EMERGENCY BURNER SERVICE
• A 30-POINT CHECK-UP FOR PREMIUM EFFICIENCY
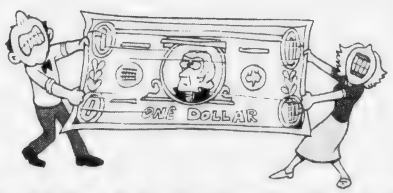

STRETCH YOUR DOLLAR AND CUT FUEL COSTS FOR EFFICIENCY
All of the above ensures that your burner is always running at maximum efficiency throughout the heating season from your oil burner and avoids any "down-time" in burner service.
East Coast Petroleum
235 Atlantic Street • N. Quincy, MA 02171-1648
1-800-649-0550
www.eastcoastpetroleum.com • e-mail: sales@eastcoastpetroleum.com
EAST COAST PETROLEUM
MOC
"WE MAKE WINTER BEARABLE!™"

*******CAR-RT LOT**B-099
THOMAS CRAN PUBLIC LIBRARY
PO BOX 699164
QUINCY MA 02269-9164

Medic Home From Iraq Reports Morale High
Page 11

The Quincy Sun

Historic Quincy's Hometown Weekly Newspaper

VOL. 36 No. 47 | Thursday, August 12, 2004 | 40¢

SUMNER STREET at South Street is shut off by heavy equipment as DPW water and KeySpan gas crews work to fix leaks that affected utilities in a wide area of Quincy Point over the weekend. *Quincy Sun photo/Steve O'Neil*

260 Homes Affected, 5 Million Gallons Water Lost

Water, Gas Main Breaks Disrupt Point Area

By TOM HENSHAW

Simultaneous water and gas main breaks at the intersection of Sumner and South Streets shut down utilities in a large section of Quincy Point over the weekend.

Public Works crews struggled to repair the cracks in the water mains while KeySpan crews worked to remove the water from the gas pipes after shutting off the gas in 260 homes.

KeySpan had to hire locksmiths so that its employees, along with a police officer, could gain entry to about 50 homes. After the owners were absent in order to douse the pilot lights.

At one point, said Brian Carlisle, the DPW's water and sewer superintendent, water was shooting out a sidewalk on Sumner Street and its curbstone and a tree 24 inches in diameter went down with it.

"We never found them," he said.

The excitement started Saturday morning at 11 o'clock when an 18-foot section of a 12-inch main that dates back to 1927 split open. It took about three and a half

(Continued On Page 20)

MBTA Garage Attack Victim Recovering

Manhunt Continues For Rape, Stabbing Suspect

By WILLIAM TRAYNOR

A police task force continues to canvass the downtown area and search for clues in connection with the brutal stabbing and rape last week of a young woman at the Quincy Center MBTA garage.

No arrests have been made, but police released a sketch of a man wanted for questioning in the crime. Police said the man was observed in the vicinity of the crime on two occasions.

He has been described by police as a "potential suspect" or a "material witness."

MBTA police said witnesses described the man as white, in his mid 20s, and between 5 feet 6 inches and 5 feet 9 inches tall. He was described as having unkempt light brown hair, a stocky build with a pot belly, and wore faded jeans and a gray hooded sweatshirt when he was seen at the Quincy Center Red Line station last

PERSON OF INTEREST wanted by police for questioning in the brutal stabbing and rape of a young woman last week at the Quincy Center MBTA garage. Anyone with any information should contact the MBTA Transit Police at 617-222-1212.

Thu

"persons of interest" being sought by police. Some have been identified as registered sex offenders who were in the Quincy Center area on the night of the attack, police said.

According to MBTA police, a 22 year-old woman was stabbed and raped last Thursday between 10:30 and 11:30 p.m. in the Quincy Center MBTA garage. She was returning from Boston to retrieve her car at the time of the attack, police said.

She was listed in good condition Tuesday at Quincy Medical Center.

MBTA police, along with Quincy police detectives and state police, continue to interview witnesses and act on tips from the public. The Norfolk County District Attorney's Sexual Assault Unit is also involved in the investigation, according to police.

"Detectives have been [illegible] and the clock to identify the perpetrator of this heinous crime," said Thomas McCarthy, the MBTA deputy chief of the Investigative Services Division.

MBTA police have stepped up their presence in the Quincy Center T station, handing out flyers and interviewing bus drivers and taxi cab drivers who may have been working on the night of the attack.

Several items have been collected as "potential evidence," according to police.

Police are checking all closed circuit television films from nearby businesses and MBTA locations.

The Quincy Center MBTA station and garage does not have surveillance cameras and the location has not been upgraded since it was built, according to McCarthy.

"It's a costly endeavor," he said.

McCarthy said the MBTA is in the process of upgrading its alarm and closed circuit television system throughout the state. A new, fiber optic system will connect all MBTA stations and install surveillance cameras and alarms in all locations, he

(Continued On Page 20)

Plans To Appeal

Judge Upholds Maher's Pension Revocation

A Quincy District Court judge has upheld the retirement board's revocation of former Chief Plumbing Inspector Ralph Maher's $36,000 annual pension.

Judge Mark Coven ruled that the retirement board used proper standards in making the decision last fall to rescind Maher's pension.

But Maher intends to appeal the decision to Superior Court, according to his attorney.

"Under the present state of the law the pension should not have been revoked," said

RALPH MAHER

Attorney Frank McGee, who represents Maher. "I believe Judge Coven was in error as a matter of law. I will argue the same principle in Suffo

(Continued On Page 20)

■ Crowley To Expand Units - *Page 3* ■ August Moon Festival Sunday - *Page 21*

At Squantum, Houghs Neck

Funds For New Boat Ramps Contained In Bond Measure

A $2 billion transportation bill waiting for Gov. Mitt Romney's signature contains several items inserted by Quincy's state delegation that will benefit the city, including funds to build boat ramps at Squantum Point Park and the Houghs Neck Hurley property.

"It's a shame the City of Quincy has only one public launch ramp, considering the miles of shoreline here," said Sen. Michael Morrissey, who sponsored the amendment. "Boaters pay gas tax, excise tax, sales tax and in some cases, mooring fees, and these ramps would go a long way in providing some service back to them."

Morrissey estimated the costs associated with building the boat ramps to be in the vicinity of $1-$1.5 million.

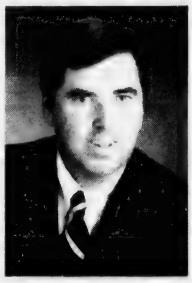

MICHAEL MORRISSEY

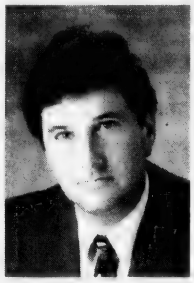

BRUCE AYERS

Recently approved by the state Legislature, the bond measure also contains $300,000 in funds for initial plans to improve handicapped accessibility at the Wollaston MBTA station.

"It's long overdue," said Rep. Bruce Ayers, who inserted the language into the House version of the bill. "There is a tremendous need for this, especially for the seniors who live nearby."

Ayers said the design plans are the first step in bringing the Wollaston T station in compliance with the American With Disabilities Act. Eventually, the T station will have a new elevator, more handicapped parking, increased lighting and improved entrance ramps for the handicapped, he said.

Ayers cited the Montclair Wollaston Association for its help and support on the issue.

Morrissey also included funds for the construction of sound barriers or home insulation for abating noise along the MBTA's Red Line and Old Colony Commuter Line, which includes Newport Ave., South Central Ave., and Adams St.

He also included language that compels cities or towns with mooring fees to deposit them into a Municipal Waterways Improvement and Maintenance Fund.

In addition, the legislation gives the Massachusetts Water Resources Authority the ability to convey 7.5 acres of land and 3.8 acres of water in Quincy to the MBTA.

31 Seek Spots On QC Board

Thirty-one people have applied for three open spots on the Quincy College Board of Governors.

The applicants were approved Monday night by the board's appointing council.

Three new members will join another 10 people on the policy-making board that oversees the community college.

They will replace Barbara Cannon, who resigned this summer, and governors John Farmer and Geraldine Lewis, whose terms expired.

The six-member appointing council wants to make appointments by Sept. 8.

CRABTREE & EVELYN
~ fragrance of the month ~

FREE 6ml. Summer Hill Eau de Toilette Traveller
(a $15 value)
with any $40 purchase of C & E products

ABIGAIL'S CROSSING
1360 Hancock St., Quincy • 617-472-5667

GRAEBER, DAVIS & CANTWELL, P.C.
Attorneys At Law

PERSONAL INJURY
DIVORCE & FAMILY LAW
REAL ESTATE
CRIMINAL LAW
ESTATES & WILLS
ELDER LAW

617-745-6565
Call for a Free Consultation

Available 24 Hours, Seven Days a Week To Answer Your Questions
15 Cottage Avenue • 4th Floor • Quincy
With Offices in Quincy, Marshfield & Dennis

JOAN'S OLYMPIC GYM
WAS VOTED #1
GYMNASTICS & DANCE SCHOOL
ON THE SOUTH SHORE
JOANS OLYMPIC GYM
Gymnastics & Dance School
NOW ACCEPTING
FALL REGISTRATIONS
Call Now To Enroll
781-843-9624
197 Quincy Ave • Braintree

A New Oil Tank: A Safe Secure Investment In Your Home

If your oil tank is leaking, smells of oil, or is corroded by age, wear and tear – we're your solution to a brand new, replaced tank. Sleep safe and sound knowing that our new, replaced tanks are safe, reliable, and dependable.

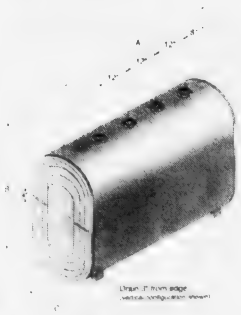

- WE DISPOSE OF OLD TANK AND RECONNECT NEW TANK & PARTS
- WE'LL TRANSFER ANY GOOD FUEL TO YOUR NEW TANK
- WE COMPLETELY INSTALL YOUR NEW TANK WITH ALL NEW PARTS IF NEEDED
- WE'LL DISPOSE OF ANY CONTAMINATED FUEL OR WATER (possible additional fees could be incurred due to unforeseen circumstances)

East Coast Petroleum
235 Atlantic Street • N. Quincy, MA 02171-1648
1-800-649-0550
www.eastcoastpetroleum.com • e-mail: sales@eastcoastpetroleum.com

MOC
"We make winter bearable!"

New Police Chief Outlines Plans

Crowley To Expand Community Policing, Drug Unit, Bike Patrols

By WILLIAM TRAYNOR

Chief Robert Crowley has plans - some big, some small - for the Quincy Police Department.

As he begins his term as the city's top law enforcement officer, Crowley said he intends to hit the ground running by instituting both sweeping and subtle changes within the department.

During a two-hour interview with *The Sun*, Crowley shed some light on a number of issues, including a bold move to eventually expand the department's community policing program and plans to beef up the police drug unit. He also revealed his strategy on how the role of a police officer may change under the new community-policing plan.

Overall, the Quincy Police Department has done an excellent job in keeping residents safe, but there is always room for improvement, said Crowley. Although some changes will be subtle and not always evident to the public, they will enhance public safety nonetheless, he said.

ROBERT CROWLEY

Crowley's most ambitious plan calls for the expansion of the department's community policing program. Although still in the planning stages, the plan would require every police officer to be trained as a community police officer, he said.

Crowley said he, Lt. William Stenmon and Capt. Anthony DiBona are working on a citywide community-policing program. Crowley did not give a timetable, but did say the changes would not take place this year.

He expressed confidence that the sweeping plan would be a positive development for the city. "I think it's doable," said Crowley, who was sworn in two weeks ago.

Much information can be culled from the general public, and therefore an expansion of the community policing program will improve the flow of information to police officers, he said.

"Ordinary people have so much information about what is going on in their neighborhood," said Crowley. "The more they trust police officers the more information we can get from them. That means the plan might create more work for police officers."

The 32-year veteran of the police department said the sharing of information be-

(Cont'd On Page 36)

Defibrillators In Cruisers

New Equipment Assists Police In Saving Lives

The Quincy Police Department is now using external defibrillators to assist officers who encounter people with heart problems.

Beginning this week, the life-saving devices, called Automatic External Defibrillators (AED), will be available in police cruisers, marine units and department headquarters.

AEDs deliver an electrical shock that assists in restoring a normal heartbeat.

The police department was able to purchase five AEDs with the help of state and federal grants. Another one was donated by Fallon Ambulance.

According to Sgt. Patrick Glynn, the AEDs cost approximately $2,000 each.

"They are very expensive but you can't put a price on a life," said Glynn.

Although the fire department deploys AEDs, Glynn said having the added devices will make the city safer.

"Time is of the essence the quicker you can get an AED to the scene the better chance a person has of surviving," he said.

Glynn said at least one AED would be equipped in a police cruiser patrolling each sector of the city. He said all police officers are trained to use the AEDs.

In addition, each police cruiser has been equipped with specialized biohazard equipment to protect officers from a wide variety of potential threats, said Glynn.

Each patrol car is equipped with gowns, gloves, goggles, respirators and biohazard suits to protect officer from Hepatits, HIV or any other bloodborne disease, he said.

The equipment was donated by Michael Wiseman of The Aftermath Cleaning Company of Mansfield.

City To Meet With Businesses Over Parking Issues Aug. 16

Parking issues in Quincy Center will be the topic of discussion during a meeting between city officials and downtown business owners on Monday, Aug. 16 at 3 p.m. in the 2nd floor conference room in new City Hall.

Acting DPW Commissioner Thomas Largey is expected to attend the meeting and address concerns from the business community, according to Maralin Manning, executive director of the Quincy Business Association.

Manning said downtown business owners are invited to attend.

HTA Hancock T.V. & Appliance

Delivered. . . and Installed

Air Conditioners
ON SALE
Delivered & installed as quickly as the same day

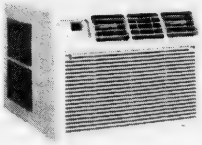

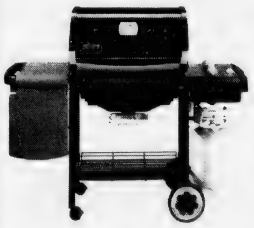

Assembled & delivered as quickly as the same day
FREE
Weber Silver B
$449.00

Hancock T.V. & Appliance has always been known for their outstanding customer service. It's what sets us apart from the big "chain" stores. That's why we offer to deliver, assemble and install all products and appliances that we sell. Often times, the same day. You'll also find that we carry some of the best product lines available in our showroom. Visit us and you'll see the difference. We don't just say great customer service, we back it up. Since 1945.

115 Franklin Street, Quincy, MA
(617) 472-1710

www.hancocktvandappliance.com

Savers! Earn 1.90% APY while you wait for rates to go up

Certificates of Deposit are safe. They're guaranteed. But right now you have to lock in for years to get a decent rate – not easy to do when it looks like rates might be going up. Unlike the roller coaster stock market, a Tiered Money Market Account from Colonial Federal Savings Bank is the perfect "parking place" for your savings if you're sitting on the sidelines waiting to see what happens. You earn a premium money market rate. You preserve your flexibility – withdrawals can be made anytime in person, by check or ATM/debit card. And, at Colonial Federal, you get the peace of mind only FDIC insurance can provide. Come see us or call Betty or Linda at 617-471-0750. (*Earning less somewhere else? We can help you move your money here. Please ask!*)

TIERED MONEY MARKET ACCOUNT
1.90% APY
Balances $25,000+

COLONIAL FEDERAL SAVINGS BANK
"Your neighborhood bank!"

QUINCY: 15 Beach Street 617-471-0750 • 1000 Southern Artery (Residents only) 617-479-1430
HOLBROOK: 802 South Franklin Street 781-767-1776
EAST WEYMOUTH: Middle & Washington Streets 781-331-1776 • www.colonialfed.com

Minimum opening deposit: $5000. Balances $25,000 and above earn 1.90% APY. Balances $15,000 - $24,999 earn 1.05% APY. Balances $5000 - $14,999 earn 0.94% APY. Annual Percentage Yield (APY) as of 08/03/04 and may change after account is opened. Balances under $5000 earn 0.50% APY. Accounts over $100,000 are subject to withdrawal restrictions. Fees could reduce earnings on accounts with balances under $5000.

LENDER

The Quincy Sun

USPS 453 060
Published weekly on Thursday by
The Quincy Sun Publishing Co. Inc.
1372 Hancock St., Quincy, MA 02169
Henry W. Bosworth, Jr., *Publisher*
Robert H. Bosworth, *Editor*

40c per copy $19.00 per year by mail in Quincy
$23.00 per year by mail outside Quincy $28.00 out of state
Telephone: 617-471-3100 471-3101 471-3102

Periodicals postage paid at Boston, MA
Postmaster Send address change to
The Quincy Sun, 1372 Hancock St., Quincy MA 02169

Moments in time

THE HISTORY CHANNEL

• On **Aug. 13, 1907,** a [illegible] Niagara, marking the beginning of [illegible] Niagara Falls and New York, paving the way for the Niagara Power Project, which [illegible] hydroelectric facility in the world.

• On **Aug. 9, 1936,** at the Summer Olympics in Berlin, Jesse Owens wins his fourth gold medal of the Games in the 4x100 meter relay. Owens and 10 other Black American athletes attack a propaganda blow against Nazi leader Adolf Hitler, who planned to use the Berlin Games as a showcase of supposed Aryan supremacy.

• On **Aug. 14, 1945,** comedian, actor and writer Steve Martin is born in Waco, Texas. Martin worked at Disneyland during his teens, entertaining crowds with magic tricks and later with [illegible] and comedy.

• On **Aug. 15, 1961,** two days after sealing off free passage between East and West Berlin with barbed wire, East German authorities begin building a wall to permanently close access to [illegible] the next 28 years, the fortified Berlin Wall stood as the most tangible symbol of the Cold War.

• On **Aug. 11, 1966,** the first Opel Cantato rolls off the production line in Northwood, Ohio. The 1967 Cantato coupe was a hit with the public, sporting a base price of only $2,466 for a six-cylinder engine and three-speed manual transmission.

• On **Aug. 12, 1973,** golfer Jack Nicklaus wins the PGA championship at Canterbury Golf Club in Beachwood, Ohio, for his 14th major title, surpassing Bobby Jones' record. The "Golden Bear" would win 20 major tournaments in his career, a record that still stands today.

• On **Aug. 10, 1977,** 24-year-old postal employee David Berkowitz is arrested and charged with being the "Son of Sam," the serial killer who terrorized New York City for more than a year, killing six young people and wounding seven others with a .44-caliber revolver.

© King Features Syndicate, Inc.

QUINCY ANIMAL SHELTER
56 Broad Street, Quincy • 617-376-1349
quincyanimalshelter.org - fax 617-745-5736
ADOPTION HOURS
THURSDAYS 5:30 - 8:30 pm SATURDAYS 10 am - 4 pm
CLOSED SUNDAYS UNTIL SEPT. 12
Adoption fees include initial vaccinations and Spay/Neuter as needed. 100% volunteer run, new volunteers always needed.
FOR LOST or FOUND ANIMALS call
CITY OF QUINCY ANIMAL CONTROL at 617-376-1364.
Volunteer Opportunities Available!
QAS is looking for responsible & reliable Volunteers to walk, train and socialize dogs, feed, play with and cuddle cats, join the Marketing or Fundraising Committees and much more. Call QAS at 617-376-1349 or visit our website

DOGS Available for Adoption

BRAD: Staffordshire Bull Terrier/pit bull, 1½ old. Experienced owners preferred.
LUCKY: Pit bull, approx. 10 y.o. Quiet home with adults and no other pets preferred.
ZENA: Pit bull, 6 y.o. Knows general obedience commands, but needs experienced owner. Home with no other pets preferred.
CASSIE: 2 1/2 y.o. Shepherd mix. Needs experienced owner.
ACE: 18 month old German Shepherd mix. Would do well in home with larger children and larger dogs, experienced owner.

CATS Available for Adoption

SETH: 2 y.o. black male, rescued as a stray.
SAMANTHA: 4 y.o. female, declawed. Best in adult home.
JENNA: SF, approx. 9 y.o., DSH, black with jade green eyes.
DEIDRE: DMH black and white spayed female.
PRINCESS: SF, 8 months old. Tiger with black on tip of tail.
FIRST LADY: 10 y.o., longhaired beauty.
CLYDE: 3 y.o. male, FIV +. Should be an only cat or go with another FIV + cat.
BRADY: 2 y.o., black haired male, well trained.
MADELINE: Beautiful calico - info to follow.
BROOK: Gorgeous green-eyed mix - info to follow.
OTTO: Handsome tiger - info to follow.
ANSAR & LIOR: ready to be adopted - info to follow.
JASMINE: 1 y.o. gray haired female. No other pets, please.
GINO: 2 y.o. black haired, male.
MILAS: 4 y.o. buffed colored declawed Persian.

Sunbeams

By Henry Bosworth

Frank And Sandra

There were those who said it wouldn't last. And, really thought it wouldn't.

But tomorrow, Friday the 13th, Frank and Sandra McCauley will celebrate their 50th wedding anniversary.

Family members and close friends will tell you it's been a half-century love story. A story that goes like this:

Frank and Sandra were married Aug. 13, 1954, also a Friday the 13th. No fancy frills.

Assistant City Clerk Donald Crane performed the ceremony at City Hall. The reception was held at the Manet Lodge in their beloved Houghs Neck where Frank and Sandra grew up and still live.

The groom was 24 and the bride 18. They had met at the K.T. Deli in Houghs Neck where Sandra MacKinnon was a waitress and Frank and his fellow clam diggers were steady customers and hanged out.

Frank even spent the earlier part of their wedding day digging clams. Sandra went shopping at Woolworth's.

She could have gone to Radcliffe on scholarships but had decided on Frank instead.

"This is going to be a great American tragedy," someone predicted. "It's not going to work. Imagine giving up a chance to go to Radcliffe to marry a clam digger. He won't amount to much."

To which Sandra replied:

"Well, if it doesn't work out, we can always blame it on the fact we got married on Friday, the 13th."

But it did work out.

You know the old saying "behind every successful man is a woman."

Well, one day Sandra handed Frank the Help Wanted section of a newspaper and said to him, "Frank, why don't you go get a real job."

One help wanted ad brought him to a Boston electric supply firm where he was hired as an entry level shipping clerk.

While working days there, he attended classes nights at Bentley School of Accounting now Bentley College. He graduated with honors in 1959.

He landed a job as a teller at the Shipbuilders Cooperative Bank, which later became the Presidential Co-operative in Quincy Sq. And rose through the ranks to become president, stepping down when he was elected mayor in 1981.

Behind and beside him, encouraging and helping him all the way, has been Sandra.

He served four terms as mayor and is the only person in the city's history to hold all four elective municipal offices: ward councillor, councillor at-large and school committee in addition to mayor.

Now the city council president, he is in his 31st year in elective office and has said he will call it a career at the end of next year. He is now 74.

SANDRA AND FRANK McCauley as co-chairmen of an auction fundraiser for the Thomas Crane Library building fund. Sandra is now chairman of the library Board of Trustees. *Quincy Sun photo/Robert Noble*

During his eight years as mayor, he built the reputation of a no-nonsense, penny pinching chief executive who believed in spending for necessities but balked at unnecessary extras.

As a city councillor he took on the role of fiscal watchdog, keeping close tabs on where the taxpayers money is going — and why.

His public image is somewhat one of sternest. Not too much fun. But family and friends know him differently.

Frank was an only child so family — Sandra, their five children and 13 grandchildren — mean the world to him.

His daughter, Jennifer Logue, director of the Discover Quincy tourism promoting organization, says: "He's a very sentimental person."

Throughout his long political career, she notes, he has never let politics or anything else interfere with the two important days in his life: Sandra's birthday and their wedding anniversary.

"He always sets those two days aside so they can be together," Logue says.

He's a marshmallow when it comes to the 13 grandchildren.

On their birthdays, he telephones them first thing in the morning and sings "Happy Birthday" to them.

Frank will tell you how important Sandra has been to him in his life as his wife and inspiration.

"They make the perfect pair together," Logue says. "They remind me a little of John and Abigail Adams. They're a package deal."

Sandra, incidentally, has a special message for her favorite former clam digger on page 15.

True love.

Senior Conference Sept. 18

The ninth annual Senior Conference will be held Saturday, Sept. 18, at the Broad Meadows Middle School.

For a registration form, call 617-376-1506 or stop by the Council on Aging office, 83 Saratoga St., Squantum.

Save Gas and Money Shop Locally

Consumers Get One-Day Sales Tax Break Saturday

You might want to wait until Saturday to buy that new TV or DVD player.

The Commonwealth of Massachusetts will waive the state's five percent sales tax Saturday, allowing residents to buy most items under $2,500 tax-free. Items such as cars, boats, meals and gasoline will still be taxable.

"The sales tax holiday is a 'thank you' to the citizens of the Commonwealth for shouldering the burden of budget cuts and increased household expenses, while at the same time having the opportunity to boost our economy," said Sen. Michael Morrissey.

Lawmakers expect the one-day tax break to generate more than $200 million in retail sales; a figure that rivals the top Christmas season shopping days.

New York was the first state to declare sales tax holidays. The one-day cut is now offered in Vermont, Connecticut, Georgia, North Carolina and Florida, among others.

The holiday is generally held in August to coincide with back-to-school shopping and encourage retail sales during a typically slow month.

Scenes From Yesterday

THIS 1926 POSTCARD shows the construction of the first seawall along Wollaston Beach. The wall was built as part of a project to widen the original two-lane roadway and provide perpendicular parking alongside it. The stair-like design of the seawall allowed for plenty of seating space along the beach but not a lot of protection from the higher tides. It was replaced in 1960 by the present seawall built by the U.S. Army Corps of Engineers. On the right can be seen a life saving boat at the end of the Wollaston Yacht Club ramp. In the center you can almost make out the old Wollaston Bowladrome building, now the site of condominiums. This postcard was one of many produced by the Henry Frink Co., photographers located in the Square. To contact Tom Galvin, e-mail tmgalvin@verizon.net.

From the Collection of Tom Galvin

Readers Forum

Thank You For Supporting Quincy Medical Center

I would like to take a moment to thank the Quincy Sun its readers and other members of the community for generously supporting Quincy Medical Center (QMC).

As a newly appointed member of the Massachusetts Hospital Association Board of Directors, I am keenly aware of the challenges faced by healthcare institutions and the important role that philanthropy plays in enabling us to continue our mission of serving the community.

In June, Quincy Medical Center was doubly blessed with record-breaking donations to our 15th Annual Golf Classic and a generous gift from our long-time supporters in the QMC Auxiliary.

At this year's Golf Classic, which was held at the new Granite Links Golf Club at Quarry Hills, we received widespread support from many new business, civic and corporate leaders across the South Shore. Together, we raised more than $190,000 to help improve the health of our community.

I also had the pleasure of attending the recent annual meeting of the QMC Auxiliary and accepted their generous gift of $15,000. The Auxiliary was founded back in 1954 and today their members remain some of our most steadfast supporters and volunteers.

Looking ahead to the fall, I know that the community will once again rally to support the Marie Curry Fund, which helps provide free breast cancer screening and diagnostic testing services for the underserved members of our community. The seventh annual Marie Curry Walk is scheduled for Sunday, Sept. 19th and will attract thousands of participants again this year.

On behalf of the senior management team at QMC, our Board of Trustees and the QMC Foundation Board of Directors, please accept our thanks for this generous and continuous support of Quincy Medical Center.

Christine Schuster, RN, MBA
President and CEO
Quincy Medical Center

Budget Cuts Need To Be Made Now

The taxpayers have spoken, the city council has voted, and now the mayor wants to stall until the fall.

The games between the mayor and the council should stop right now. Mayor William Phelan needs to make the cuts now. It's put your money where your mouth is time.

In his inaugural speech on Jan. 5 of this year the mayor proclaimed, "To give property taxpayers the relief they deserve requires some shared sacrifice and some political courage."

There it is Mr. Mayor all wrapped up in one sentence. Now show the taxpayers of Quincy just how much political courage you do have.

Edward Melia
Beale Street

Thank You For Honoring Chris And Trudy Peter

On July 20th, the Houghs Neck Community Council took over the reins of the annual Chris Peter Memorial Blood Drive, due to the sad passing of Trudy Peter who, along with her husband and children ran this blood drive for 19 years. We now call it the "Houghs Neck Community Council Blood Drive, in memory of Chris and Trudy Peter."

We would like to thank everyone who came on July 20th to donate blood. We collected 125 pints of blood — a new record! Eighteen of those were first time donors.

We would also like to thank the pastor of Most Blessed Sacrament church, who donated an air conditioned hall for the drive. Thank you to all the volunteers, too numerous to mention individually. Thank you to all who brought baked goodies, and thank you to all the Red Cross volunteers and staff.

Finally, we would like to thank the Peter Family, who volunteered that day and who came to support us, even though it must have been a difficult day for them.

It was a day for a community to honor Chris and Trudy Peter, and in doing so, many, many lives were saved. I am honored to be a part of a community that is so caring and generous.

Fiona Canavan
Vice President, HNCC
113 Spring St.

SUBSCRIPTION FORM
FILL OUT THIS SUBSCRIPTION BLANK AND MAIL TO
The Quincy Sun
1372 HANCOCK STREET, QUINCY, MA 02169
NAME
STREET
CITY STATE ZIP
CHECK ONE BOX IN EACH COLUMN
[ ] 1 YEAR IN QUINCY $19.00
[ ] 1 YEAR OUTSIDE QUINCY $25.00 [ ] CHECK ENCLOSED
[ ] 1 YEAR OUT OF STATE $28.00

Quincy's Yesterdays

Quincy Center Seen At 'Critical Point'

This Week 1961 43 Years Ago

William O'Connell, executive vice president of the Quincy-South Shore Chamber of Commerce, said that the downward trends of property valuations in Quincy placed the downtown at a critical point.

He noted that for the first time valuations were doing down because of abatements and the lack of new construction.

"We must further strengthen the business area by additional parking, by more and better access, by whatever reasonable means we have at our command to change this downward trend," he said.

HERBERT OPPOSES SEA ST. INCINERATOR SITE

DPW Commissioner Charles Herbert criticized the Planning Board's recommendation that a municipal incinerator be built behind the city garage on Sea St. in a letter to Mayor Amelio Della Chiesa.

The Planning Board rejected the Quarry St. re-zoning for an incinerator that was sought by the mayor and city council.

Herbert said that the operating costs, proximity to residential areas and traffic at the Sea St. location should rule it out for an incinerator plan. He noted that the Quarry St. site also provided for the dumping of an estimated 75 tons of residue a week that would be generated by the incinerator operation. Land at Broad Meadows was not available for dumping since it was recently purchased by Mass. Electric.

It was anticipated that the plan for a Quarry St. incinerator would go forward despite the Planning Board's vote because the mayor and a majority of the council favored it.

GEAR WORKS STRIKE CONTINUES

The 800 workers of Local 4335 of the United Steel Workers union continued their strike against Boston Gear Works for the entire week.

Peaceful pickets continued at the North Quincy plant after the local rejected a new contract that was recommended by their international representative.

The point of contention was the local's support for an additional holiday on Oct. 12 and the desire for a one-year contract as opposed to the two-year contract offered by the company.

QUINCY-ISMS

Rep. James McIntyre took himself out of the mayoral race saying that he did not believe that a candidate should accept two different elected positions that would require his presence in two places at the same time. . . Rep. Joseph Brett announced that he would be a candidate for mayor. . . Delcevare King, banker and philanthropist, was in fair condition on the danger list at Quincy City Hospital. . . James Purpura of Faxon Park Rd. was a new pharmacist. . . Kerrey Foye won the Finlay Cup for the Squantum Yacht Club in the South Shore junior sailing. . . "Thief of Bagdad" was playing at the Art Theater. . . Twenty-five people attended the "Sweet 16" party for Donna Lee Sheehan at her home on Harrington Ave. . . A daughter was born at Quincy City Hospital to Mr. and Mrs. Robert Tombari of Grove St. . . Councillor Joseph LaRaia was a patient at Quincy City Hospital. . . David Mulholland of French St. was the South Shore's first Peace Corpsman. . . Sylvester Ray was the low bidder to widen and reconstruct Quarry St. from Furnace Brook Parkway to Granite St. for $324,829. . . The ABCC upheld the License Board in denying a liquor license to Lincoln Lanes on Penn St. . . Frederick Laracy of Gordon St., age 24, was sworn in as a patrolman, filling the vacancy of the retiring Jack Sheehan. . . Edward LaCroix of Morgan Rd., past Exalted Ruler of the Elks, died this week. . . Fire Chief Thomas Gorman announced the Squantum sta- [illegible]

Arts & Entertainment

Marie's Kitchen

BY MARIE D'OLIMPIO

Gourmet Crab Cakes

If you are looking for something delicious to serve during this Lenten season, here is a great recipe recently found for crab cakes.

EASY CRAB CAKES

1-16 ounce cans crab meat
1 egg (beaten)
1/3 cup seasoned bread crumbs or
1/2 cup instant mashed potatoes (or real if you desire)
1 tablespoon fresh lemon juice
1/4 cup mayonnaise (I used light)
salt, pepper to taste
1/4 cup chopped scallions
1/4 cup chopped red pepper
1 tablespoon fresh parsley
corn flake crumbs or seasoned bread crumbs to coat.

Mix all ingredients together except for the corn flake or bread crumbs until blended. It may be a bit sticky.

Form into four or five balls and roll in corn flake or bread crumbs.

Fry in about 3 tablespoons hot oil (and butter or margarine too if desired) turning until golden brown. Drain on paper towels.

I have also cooked them in the oven on a greased cookie sheet.

Serve with fresh lemon.

Medieval Minstrel Maid To Perform At Library

The 17th annual Summer Storytellers Series comes to an end Tuesday, Aug. 17, at 7 p.m. with a wild Medieval romp with Minstrel Mary Jo Maichack.

The program is for a school age audience and is presented at the Thomas Crane Public Library on Washington Street in Quincy Square.

Dressed as a minstrel, the storyteller appears as if at a medieval banquet, presenting poems, stories and music of the period to the guests.

The audience is invited to join in a chorus of "Sir Eglamore," a comic ballad of a knee-knocking knight, and "The Keeper," a 600-year-old song of deer "among the leaves so green-o."

MARY JO MAICHAK

Audience children in funny hats and costumes act out the Medieval tales, The Three Sillies, an Aesop fable, Robert Munsch's Paper Bag Princess.

The program is sponsored by the Quincy Arts Lottery.

At the same time and place, children ages 2 to 5 accompanied by an adult are welcome to drop in at Pajama Time and listen to stories, songs, rhymes and simple crafts presented by storyteller Joan Goodman.

Children are welcome to attend in their pajamas. The program is sponsored by Friends of the Library.

Families are reminded to turn in their sheets for Family Book Bingo when they have completed their games. The last day to collect prizes will be Friday, Aug. 27.

Schedules for Fall Storytimes are now available. Note that registration will take place in September.

Interfaith Thrift Shop To Hold $3 Bag Sale

The Bureau Drawer Thrift Shop will hold its summer clearance $3 a bag sale Wednesday through Friday, Aug. 11-13 and Aug. 18-20.

The shop is located at the Interfaith Social Services, 105 Adams St.

Summer hours for the thrift shop are 9:30 a.m. to 12:30 p.m. The shop is closed on Saturday during the summer. For more information, call 617-773-6203.

Water Color Instruction Offered At Beechwood

Beechwood on the Bay will hold a two-day summer art workshop Monday and Tuesday, Aug. 16-17, under the instruction of the renowned water color artist Michael Domina.

The Monday session will be held from 9 a.m. to 3 p.m. and will begin with a nature walk to the Hummock and Bay across from Beechwood.

Domina will discuss elements of nature viewed and how to develop into a creative design. Participants will complete a sketch to be used as a reference for the painting.

The Tuesday session will be from 9 a.m. to 12 noon and will be devoted to a demonstration by the artist who will also provide individual instruction.

Participants are urged to bring a sketch book, pencil, folding chair and lunch to the Monday session and water color paper, pains and brushes to the Tuesday workshop.

The fee for both sessions is $55. In case of rain, the workshop will meet in the Art Room in Beechwood on the Bay.

To register, call 617-471-5712.

Quincy Art Group To Meet Aug. 18

The Quincy Art Association board will meet Wednesday, Aug. 18, at 7 p.m. at the QAA building at 26 High School Ave., Quincy Center.

The deadline for all entries of art work to be displayed and judged at the Artfest Sept. 18 and 19, is Thursday, Aug. 19. Call 617-770-2482 for details.

Fall classes for adults, teens and children start Sept. 27 at the QAA. New class selections include photography, charcoal drawing, mosaics, quilting and landscape rendering.

Call the QAA at 617-770-2482 for details.

Grand Opening!
AMY'S ART ADVENTURES
Mid-Summer Special
Paint one plaster piece at reg.price & get one to paint at 1/2 off!
371 Billings Rd., Quincy
617-328-6190
Tues-Wed 11-5 Thurs-Sat 11-5

DANCE SUPPLIES
IN BRAINTREE
WE HAVE SUPPLIES FOR
Ballet, Tap, Jazz, Gymnastics, Skating, Irish Step & Cheerleading
Danskin, Capezio, Bloch, Mondor & more
Children & Adult Sizes
KAREN'S KIDS STUFF
84 HANCOCK ST., BRAINTREE | 781-843-1871 | WWW.KARENSKIDSSTUFF.COM

It's the entertainment event of the year!
THE QUINCY DINNER THEATER
AT THE HISTORICAL MASONIC BUILDING • 1170 HANCOCK ST.
Takes great pride in presenting live, on stage...
The Original Broadway
"THE CAST" OF BEATLEMANIA

You won't believe your eyes and ears!
2 SHOWS - SEPT. 18 & 19
Reserve now!
781-843-5862

ALLERTON HOUSE AT HANCOCK PARK BRINGS TO YOU
Concerts on the plaza
Outdoor Summer Concert Series
The Westwood Swing Band
July 29th • 6:00-7:00 pm
The O'Reilly's Band
August 19th • 6:00-7:00 pm
Light refreshments will be served!
For more information call 617-471-2600
Allerton House
at Hancock Park
Assisted Living Community
164 Parkingway • Quincy, MA 02169
Enjoy an Evening Under the Stars!
Owned and managed by Welch Healthcare & Retirement Group

$ ALWAYS BUYING $
NEW & OLD
TAJ
COINS
and
STAMPS
9 Maple St.,
Quincy, MA 02169
479-1652
Complete Line of Supplies
Free Estimates

Social

PATRICIA HERBERT (right) of the Quincy Public Schools receives award as Quincy's Teacher of the Year for 2004 from Karen Lauria, president of the Norfolk County Teachers Association.

ADRIENNE WIRTZ (left) of Quincy's Marshall School receives the $1,000 Eugene Tinory Scholarship from Eugene P. Tinory at the Norfolk County Teachers Association banquet.

Quincy Teachers Honored At Norfolk County Banquet

Adrienne Wirtz of Quincy, a second grade teacher at the Clifford Marshall School, has been awarded the $1,000 Eugene P. Tinory Teacher Scholarship to continue her work toward a master's degree.

Other teachers honored at the 21st annual Norfolk County Teachers Association banquet at Lombardo's in Randolph included:

Patricia Herbert, a reading and English teacher in the Quincy Public Schools since 1967, was nominated as Quincy's Teacher of the Year for 2004 by her colleagues.

She was cited for her "intelligence, organizational skills, compassion and her desire to have students achieve their learning potential (that) have earned her the respect of students and colleagues alike."

Nellie Dryer, who has managed the lunchroom at the Merrymount School for the past 17 years, was honored with the NCTA School Community Service Award.

"The feisty little octogenarian . . . takes tremendous pride in the way she runs her kitchen and prepares her meals for the children, making certain that her lunchroom staff is well-informed and well-prepared," said the NCTA news release.

"Holidays are special times in Nellie's kitchen. The children are excited and eager to see what costumes Nellie and her lunch attendants will be wearing on Halloween, or what silly headgear they may put on during various holidays.

NELLIE DRYER, (right) lunchroom manager at the Merrymount School, receives Community Service Award from Robin Black at the Norfolk County Teachers Association banquet.

Final 'Art To Go' To Feature Fairy For Ceiling, Window

Registration will begin Monday, Aug. 16, for the final Monday night craft program in the Art To Go series at the Thomas Crane Public Library.

The program will take place at the Main Library, 40 Washington St., Quincy Center, Monday, Aug. 23, from 7 to 8 p.m. and is limited to children 8 and older.

The youngsters will use yarn and other craft materials to create a fairy to hang from the ceiling or a window shade.

Registration is required and is limited to Quincy residents. To register, stop by the library or call the Children's Room at 617-376-2411.

6 Students From Quincy Graduate Tufts University

Six students from Quincy were among the nearly 2,300 graduates and undergraduates receiving degrees from Tufts University in Medford.

They included Rebecca Lee Moje, Scott Richard Lovell, Geovanina Augusta Barros, Hao Xi, Elaine Man Ying Liu and Susan Lan Shen.

Learn to Dance
Like
J-Lo, Beyoncé, & Justin!
ages 7-17
Girls and Boys Classes
REGISTER NOW!
Lisa's Dance Studio, Inc.
Quincy Center
617-471-5678
www.LisasDanceStudio.com

Save Gas and Money
Shop Locally

Montessori School of Quincy
Pre-School and Elementary Levels
2.9 to 9 years of age
101 Adams Street, Quincy
Call 617-773-8200 for more information
NAEYC Accredited • AMI Recognized

BRIDAL DIRECTORY

FLORISTS

ALMQUIST FLOWERLAND
GARDEN CENTER FLORIST & GIFTS
Elegant Arrangements Living Beauty
326 FRANKLIN STREET, QUINCY • 617-479-2020

Quint's House of Flowers
Family Owned & Operated since 1919
761 SO. ARTERY, QUINCY
617-773-7620

STEMS FLORAL DESIGN
Specializing in Unique CUSTOM DESIGNED WEDDINGS
555 Hancock Street, Quincy 617-770-9090

Flowers By Helen
Flowers for all Occasions • Specializing in Weddings
617-471-3772
Nationwide Wire Service
Credit Cards Accepted by Phone
367 Billings Rd.
Wollaston

JEWELRY

LeColson Fine Jewelry
Quality and Integrity a Tradition
The Coletti Family: Al - Dave - Mark
795 HANCOCK ST., (Hancock & Clay Sts.) 617-786-7942
July Birthstone is Ruby - Handicapped Accessible

JUSTICE OF THE PEACE

DENIS F. TARDO
JUSTICE OF THE PEACE
617-905-7254

RELIGIOUS ITEMS

Unity Candles
RELIGIOUS ARTICLES
CREEDS CROSSING
BOOKS • GIFTS MUSIC • BIBLES
Rosary Beads
25 BEALE STREET
Mon - Sat 9:30am -6:30pm
WOLLASTON
(617) 471-0990

MUSIC

Caroline Calabro Hughes
FLUTIST
Music for Weddings, Receptions and Ceremonies
617-770-9703

Hairplace One
Est. 1972 by Russell Affsa
A Quincy Tradition...
A Full Service Hair Salon
Now Open until 7pm on Tuesdays
Creative & Fashion CONTACT
Now Featuring Hair Extensions by Kenneth
Corner of Hancock, Chestnut Sts., 1 Maple St., Quincy
Hours: Mon & Fri 9-5, Tues 9-7, Wed & Thurs 9-8, Sat 8-5
617-472-1060 visit our website at www.hairplaceone.com

Quincy Violinist, Age 9 Performs For Seniors

Amanda Lee, a 9-year-old violinist, and Jane Aiello, her teacher, were scheduled to perform yesterday (Wednesday) at 2 p.m., on a musical program at the Ward 4 Senior Citizens Social.

Amanda, who is entering the fourth grade at the Beechwood Knoll School, started on the violin at the age of 7 with the Quincy Public Schools after-school string program.

She is a member of the John Adams Orchestra and has performed with that group at the Quincy Symphony Orchestra's Holiday Concert. She now studies privately with Aiello.

Aiello also will perform classical and semi-classical selections on the violin, accompanied by Judi Scherban on the piano.

Aiello teaches music at the Merrymount and Squantum Schools and also teaches string instruments in a QPS after-school program as well as directs the John Adams Orchestra.

She has a master's degree in music from Boston University and is a member of the Civic Symphony Orchestra in Boston.

She has studied and performed under a grant at Glasgow, Scotland, and was one of 25 American musicians to travel to China to share information with their Chinese counterparts.

Scherban also has a master's in music from BU and is an active volunteer with religious education, Meals on Wheels and the Jose Mateo's Ballet Theatre.

Call For Entries For 7th Annual Quincy ArtsFest

The Quincy Art Association and the Quincy Park and Recreation Departments announced the Call for Entries forms are available for the 2004 Quincy ArtsFest.

The show of juried art, juried photography, children's art and live entertainment, will be held in Merrymount Park Sept. 18 and 19. Interested participants can obtain a Call for Entries form by contacting the Quincy Park Department at 617-376-1251 or the Quincy Art Association at 617-770-2482 to have a form mailed to them.

The seventh annual Quincy ArtsFest will showcase the work of the South Shore and Greater Boston's finest artists. There will be live entertainment throughout the weekend. Also featured will be a Quincy Art Association Members' show, children's art show, a food tent, art demonstrations and more. The show is sponsored by the Quincy Art Association and the Quincy Park and Recreation Departments.

"The Quincy ArtsFest has established itself as one of the finest art and photography shows on the South Shore and we are so fortunate to draw some of the best and brightest artists in the region to display their work in Merrymount Park's beautiful autumn setting," said Thomas P. Koch, executive director of the Park, Forestry and Cemetery Departments.

Last year, more than 400 artists and photographers from Quincy, Boston, Milton, Canton, Randolph, Hingham, Marshfield, Carver, Weymouth, Braintree, Scituate, Brockton and Cohasset displayed their work at the event.

The Quincy ArtsFest offers a highly competitive prize structure, including a $500 prize for the Best in Show winner. Award winners in nine different categories will receive $100 for first place, $75 for second place and $50 for third place. Prizes will also be awarded in special theme categories: Best Quincy Painting and Best Quincy Photograph.

Acceptance of entries will be held Thursday, Aug. 19, from 2 to 4 and 6 to 7 p.m. at the Richard J. Koch Park and Recreation Complex, One Merrymount Parkway (Rt. 3A). A non-refundable fee of $10 is required per entry for the Juried Art and Juried Photography shows. There is a maximum of three entries per person for the juried shows.

Categories for the Juried Art show include oil and acrylic, drawing and pastel, watercolor, printmaking, mixed media and sculpture. Juried Photography categories include color, black and white, and digital.

Judges for the ArtsFest are Marion Carlson, professional artist and graphic designer; Cindy Kaplan, professional artist; Rich Bonnano, professional photography; Andrew Shinn, professional photography and proprietor of Shinn Photography; Robert Burgess, former North Quincy High School art teacher; and William Beyer, commercial designer and illustrator.

The Quincy ArtsFest is open to the public with free admission Saturday, Sept. 18, from 10 a.m. to 6 p.m. and Sunday, Sept. 19, from 10 a.m. to 4 p.m. Friday evening, Sept. 17, participating artists and special guests will be invited to a show premiere featuring an ensemble performance of the Quincy Symphony Orchestra, hors d'oeuvres, and more.

For more information, call 617-376-1254.

Rural Lodge in Quincy invites you to become a Mason in a unique one-day class to be held in November.

There are many good reasons why you should consider becoming a Mason. Here's reason number 1:

We like to say that Masonry makes good men *better*. How so? Freemasonry seeks only men of good character. Men who share our Masonic values of friendship, morality and brotherly love.

Brotherly love simply means that we practice the Golden Rule…do unto others as you would have them do unto you. It also means forming deep and lasting friendships that transcend the boundaries of race, religion, and culture, as well as those of geography.

Masons build relationships on a solid foundation of friendship, morality and brotherly love.

Masonry is not a club. It is not a religion, although Masons are urged to support and practice their own chosen religion. Masonry is the world's oldest and largest fraternal organization that has attracted good men for more than 300 years.

Those values have been practiced at Rural Masonic Lodge in Quincy since the year 1801. Masonic values are taught in our three initiation degrees. There's no hazing or horseplay in Masonic Ritual.

But it does teach lessons that amplify a man's inherent good character and make him a better man. Not better than others, but better than he would have otherwise been.

At Rural Lodge, like all Masonic Lodges, you will find men from all walks of life and from all levels of income who share the values of respect and trust among its members. For more than 200 years, Rural Lodge has had a positive impact in Quincy and that community commitment continues today. We invite you to become an active part of it.

It normally requires three months to become a Mason. But we realize that, in today's complex world, many good men who should be Masons cannot commit to the traditional time frame. Rural Lodge will have a unique class this November where candidates will receive all three degrees in just one day. There's never been a better time. For more information without obligation, please call the number below.

Rural Lodge of Masons

Quincy, Massachusetts

It's time *you* became a Mason.
Call 617-479-5355 *today*!

The Original *Joseph's Catering, Inc.*
(formerly of Dorchester)
Catering for all occasions
PARTY FOODS: PICK UP OR DELIVERY
Over 35 years of food experience
Tel: 617-479-9817 ~ Fax: 617-773-8174

BARRY RABINOVITZ
President

I love what I do!

Helping people with Real Estate!
I'm committed to putting in the time and energy (so you don't have to) to do the best job in helping you with your Real Estate needs!

Service You Deserve. People You Trust.

Classic Homes GMAC Real Estate

680 Hancock Street, Quincy, MA 02170
617-328-5800

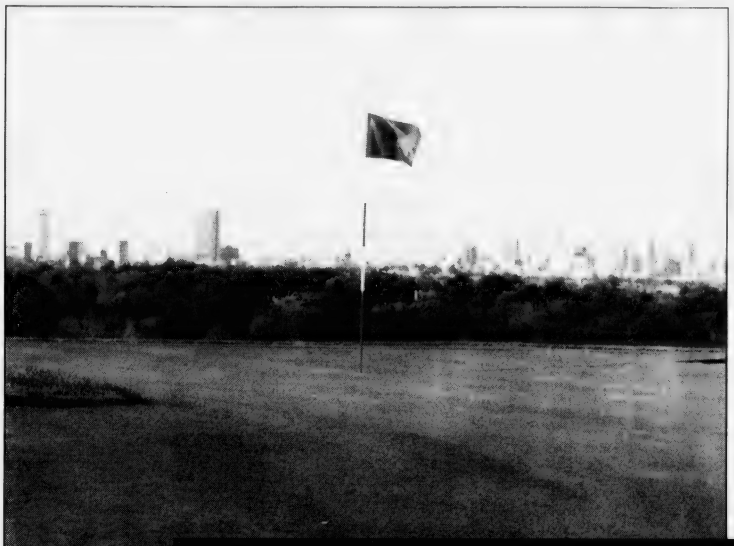

QUINCY MEDICAL CENTER
The Boston Medical Center Alliance For Quality

By supporting our 15th Annual Golf Classic at Granite Links Golf Club, hundreds of South Shore business and community leaders raised over $190,000 to help improve the health of our community. Thank you!

Tournament proceeds benefit the Simon C. Fireman Diagnostic Imaging Center, which brings advanced, high quality testing services to the South Shore.

Learn how you can lend support to Quincy Medical Center and further enhance the state-of-the-art care we bring to the community. Call our Development Office today at **617-376-5492.**

There's a word for people who say they want to improve health care, then go play golf all day.

"Thanks."

Host Sponsor ($15,000+)
Granite Links Golf Club at Quarry Hills

Presenting Sponsor ($10,000)
Mintz, Levin, Cohn, Ferris, Glovsky and Popeo, PC

Golden Corporate Sponsors ($5,000)
Boston Medical Center
Claflin Company
Eastern Bank
Fallon Ambulance Service
Herald Media, Inc.
Senior Resource Center, Inc.
Team Health Radiology Services

Eagle Sponsors ($3,000)
Alliance Imaging, Inc.
Atlantic Charter Insurance Company
Dr. Gary Gibbons, Chief of Surgery at Quincy Medical Center, and Boston Medical Center Surgical Associates
G. Greene Construction Co., Inc.
Granite Medical Group
LVI Environmental Services, Inc.
Massachusetts Electric
Parris & Associates, Inc.
Quincy Municipal Credit Union
Royal Institutional Services, Inc.
Sodexho Healthcare Services

Cocktail Reception Sponsor ($2,500)
South Shore Savings Bank

Birdie Sponsors ($2,000)
Dunkin' Donuts, 114 Whitwell St.
Harvard Pilgrim Health Care
Martin Batt Architects, LLC
Quincy Pathology Associates
Rogers Jewelry, Quincy

Beverage Cart Sponsors ($1,500)
Anaesthesia Associates of Mass.
Colonial Federal Savings Bank
Quincy Rotary Club

Lunch Sponsors ($1,500)
Anaesthesia Associates of Mass.
Colonial Federal Savings Bank

Golf Clinic Sponsors ($1,000)
1000 Southern Artery
AIG Valic

Hole Sponsors ($600)
BD
BU Psychiatric Associates/ Health Partners New England
Copley Harris Company, Inc.
EBS Foran Insurance and Advisory Services, Inc.
G.T. Reilly & Company
Iron Workers Local #7
Kimberly Clark
The Patriot Ledger
Phillips, DiPisa & Associates
Quincy Emergency Physicians
Quincy Medical Center Medical Staff
South Coastal Bank
South Shore Pulmonary
Welch Healthcare & Retirement Group

Tee Sponsors ($250)
3M
Abington Savings Bank
Agnitti Insurance Agency, Inc.
American Food & Vending Corp.
Braintree Cooperative Bank
Brooks Pharmacy
Citizens Bank
Quincy/Milton Comfort Keepers®
ConvaTec
Corflex, Inc.
Curry College
Great Harbor Benefits Insurance Agency, LLC
Jackson Lewis LLP
Manet Community Health Center
Ryan Beck & Co.
Smith & Nephew
South Shore Orthopedic Labs
Technology in Medicine, Inc.

Friends ($100)
Galvin Structures, Inc. - Builder
Grealey Painting

Hole-In-One Sponsor
South Shore Buick:
- 2004 Buick Rainier, value $35,000

Major Auction & Raffle Donors ($1,500+)
The Boston Globe
Richard and Carol Cahill and Collette Travel Service
Peter Racicot, Fallon Ambulance Service
Chris Sleeper, Granite Links Golf Club
Blair Wentworth, ParTech Custom Clubmaking
Mark Bertman, Rogers Jewelry, Quincy

Auction & Raffle Donors
Anonymous
Adams National Historic Park Service
Aisling Gallery & Framing
Anthony Agnitti, Agnitti Insurance Agency
Aqua-Leisure Industries
Astors' Beechwood Mansion
Aura Salon
Back Bay Coach
Benefics Learning Studio
Black Mountain
Boston Bruins
The Boston Celtics
Boston Marriott Quincy
Captain Fishbones
Capt. Roger Brousseau
Charles Riverboat Company
Christine's Day Spa
Citizens Bank
The Common Market Restaurants - The McDonald Family
Cucina Mia Café-Deli
Curbside Valet
Curry ACE Hardware
DeCordova Museum and Sculpture Park
Dependable Cleaners
Elaine DuJardin
Edwin Watts Golf
El Sarape
F1 Boston
Capt. Glenn Ferguson
Finer Cuts
Finian's Restaurant & Pub
Fisher Experience
Fleming & Fleming, P.C.
Daniel J. Flynn, III, Daniel J. Flynn & Co., Inc.
The Fours Restaurant and Sports Bar
Peter and Norma Gacicia
Bonnie and Arnold Goldsmith
Harpoon Brewery
Inn at Bay Pointe
Jack Conway Insurance Company
Java Jo's Coffee House
Ellen Kallman, Vital Data Mgmt.
La Paloma Mexican Restaurant
Lori's Hospital Gift Shop
Mandarin King Restaurant
Mannion's Family Restaurant
Mass Bay Lines
Medieval Manor
Meridians Face & Body Centre
Mohegan Sun
Christopher S. Mosher
Museum of Fine Arts
Museum of Science
Nebraska Midwest Grille
George Noonan, Smiths Medical
North Shore Music Theatre at Dunham Woods
Pat's Peak
The Patriot Ledger
Tallie Paz, Corflex
Phase II Jewelry
Preservation Society of Newport Co.
Quincy Dynasty Restaurant
QMC Executive Leadership Team
Quincy Rotary Club
The Rack
Raffael's Restaurant
Red Sauce
Jo Remillard, Interior Design Consultant
Joan Reynolds, JR Corporate Gifts
Rhyme 'N Reason
Rockland Trust
S.A. Chrobak, LTD, Photographic Artist
Salon Mario Russo
Christine and Douglas Schuster
South Coastal Bank
South Shore Music Circus
South Shore YMCA, Quincy/Mill Pond
Spirit of Boston Harbor Cruises
Staples Business Advantage
Stephco Cleaning
Stephen Leigh Jewelers
Tanglewood
Tweeter Center for the Performing Arts
Wachusett Mountain
Wal-Mart, Quincy
Jennifer Walsh, Pampered Chef Consultant
Westport Rivers Vineyard & Winery
Tiffanie Williams, Tiffanie Williams & Co.

Goody Bag Donors
Claflin Company
M & M Associates
Monadnock Spring Water
Quincy Medical Center
Siemens
Sodexho Healthcare Services
South Coastal Bank

Advertisers
Eastern Insurance
Electro Switch Corp
Granite Lock Company
Hancock T.V. & Appliance
MacFarland Insurance Agency
PowerFlite Communications
The Quincy Sun

Auctioneer
Daniel J. Flynn, III

Marketing and Promotion
Herald Media, Inc.
WJDA1300-AM

Photocopying Services
David Ives, Toshiba

Photography Services
Dave Terry
Jeff Thiebauth

Printing Services
Hanson Printing
Signature Graphics & Signs

15th Annual Golf Classic

A special Thank You also to the Truly Remarkable™ 2004 Quincy Medical Center Golf Classic Committee and our cadre of hard-working volunteers!

1,000 Expected To Participate In Mary Curry Walk Sept. 19

An expected 1,000 South Shore residents will lace up their sneakers Sunday, Sept. 19 to benefit the seventh annual Marie Curry Walk and to show support for their mothers, daughters, family members, friends, neighbors and women they may not even know who are facing breast cancer and honor survivors.

Sponsored each year by Quincy Medical Center (QMC) and the Mayor's Commission on Women in Quincy, the Marie Curry Walk is dedicated to raising awareness about the importance of screening mammography in the early detection of breast cancer.

Funds raised provide critical breast cancer screening and breast care services at QMC for women who are uninsured andwithout adequate health insurance coverage.

"Studies show that early detection provides a greater chance of survival andmore treatment options for patients with breast cancer," said Elizabeth Dupuis, MD, medical director of the Marie A. Curry Fund and chief of the Women's Health Program at QMC.

"Mammography is the best way to detect breastcancer in its earliest, most treatable stage—an average of one to three years before a woman can feel the lump. Mammography also locates cancers too small to be felt during a clinical breast examination."

The four-mile, leisurely walk begins and ends at Pageant Field in Merrymount Park, Quincy, and follows an ocean-lined route along Quincy Shore Drive.

Event registration begins at 8 a.m., and the walk begins at 9:30 a.m.

Festivities will culminate with a special post-walk celebration at Pageant Field, including lunch donated by the Outback Steakhouse in Quincy.

The centerpiece of this year's walk again will be the "Images of Honor and Memory," a striking visual tribute reflecting the impact of breast cancer onthis community. The "Images of Honor and Memory," a dramatic path of pink andwhite containers, is designed to honor breast cancer survivors and rememberthose who have passed away.

Last year, more than 500 containers, each inscribed with the name of a person being honored or remembered, filled theRuth Gordon Amphitheater in Pageant Field.

Walk pledge sheets and "Images of Honor and Memory" order forms are available at Quincy Medical Center, 114 Whitwell St., Quincy; Curry Ace Hardware, 370 Copeland St., Quincy; and other locations throughout the area.

Pledgesheets can also be downloaded from the Quincy Medical Center website atwww.quincymc.org.

This year, a partnership with JustGiving.com enables Walk participants to easily fundraise online. By visiting www.justgiving.com/mariecurrywalk,participants can create their own personal fundraising web page to highlighttheir reason for participating and to establish their personal fundraising goals.

Participants can direct their friends, family and coworkers totheir personal fundraising page, and invite them to donate online or jointheir walk team, and track their goals.

Call 617-376-5493 for information on business and corporatesponsorship opportunities or to become a team captain.

Donations may be sentto the Marie A. Curry Fund, c/o Quincy Medical Center Development Office, 114 Whitwell St., Quincy, MA 02169.

The Marie Curry Walk was established to honor the memory of Marie Curry, a South Shore resident who lost her battle with breast cancer in 1995. The four-mile Marie Curry Walk has become an annual tradition on the South Shore. Business and community leaders and family and friends team up to raiseawareness about the importance of screening mammography. The money they raise provides critical mammography services to uninsured and underinsured South Shore residents.

Nearly $ 1 million has been raised since the walk began seven years ago.

The Fours Restaurant

Relaxed Dining In A Casual Atmosphere
Full Menu Served Daily Until Midnight
Gift Certificates Always Available
Beautiful Private Function Room
For All Your Special Gatherings
"The Fours is Gourmet Greatness" so says the Phantom Gourmet

15 Cottage Avenue
in Quincy Center
located in the Hancock parking lot across from the courthouse
617-471-4447

FOURS

166 Canal Street
in Boston
Located near North Station across from the Fleet Center
617-720-4455

www.thefours.com

Quincy Dentist Honored With National Award

Quincy dentist, Dr. Dorothy Gurin McNeil, received the prestigious Fellowship Award from the Academy of General Dentistry at its annual meeting in Anaheim, Calif.

She won the honor by completing 500 hours of continuing dental education, passing a written exam, and holding continuous membership in the AGD for five years.

The award symbolizes excellence in the dental profession and a commitment to exceptional patient care.

Dr. Gurin McNeil, a graduate of the BU School of Dental Medicine in 1997, currently :practices at 440 Hancock St., Quincy, and is an assistant clinical professor at BU.

She and her husband, James McNeil, live in Boston.

4 Residents On Bryant Dean's List

Four Quincy residents were named to the Dean's List for the spring semester at Bryant College in Smithfield, R.I.

They are Katie J. Flynn, a senior in finance; Wing Y. Chan, a junior in marketing; Linda Y. See, a junior in accounting; and Melissa L. Spezzano, a junior in applied actuarial mathematics.

Jacqueline Kelly Milton Academy Grad

Jacqueline Kelly of Quincy recently graduated from Milton Academy.

Register Now for Dance Classes!

We are now accepting New Students!

Ages 3-17

Ballet, Tap, Jazz
Street Dance / Video Jazz
Vocal Groups
Dance Teams

617-471-5678

www.LisasDanceStudio.com

77A Parkingway, Quincy

Voted #1
Best Dance Studio
in the Greater Quincy Area
*based on a survey conducted by Hometown Public Surveys

LISA'S DANCE STUDIO

"Now Mom can go on living at home... And I can stop worrying."

Non-Medical, In-Home Care

♥Companionship ♥Personal Care
♥Meal Preparation ♥Housekeeping
♥Transportation ♥Grocery Shopping

FREE IN-HOME CONSULTATIONS

SERVING QUINCY, MILTON, RANDOLPH, STOUGHTON, AND HOLBROOK

Each office is independently owned and operated

Comfort Keepers

(617) 890-1075
67 Federal Avenue
Quincy, MA 02169

Without Heart & Soul it's Simply Four Walls and a Roof

At Marina Place we understand it takes more and soul to be different. We also understand that people change, and so do their needs. We make our programs flexible to meet your needs.

Come see how we're different.

Please call today to schedule a private tour and lunch!

617-770-3264

Ask about our Apartment Specials!

MARINA PLACE
Independent and Assisted Living
Pathways Programs for the Memory Impaired

Specialist Tracey Burke Enjoying 2-Week Furlough

Medic Home From Iraq Reports Morale High

By COURTNEY PAQUETTE

Army Specialist Tracey Burke and her unit weren't supposed to treat Iraqi nationals at their clinic.

But Burke said she could see that the Iraqi hospital had done little to ease the pain of the second-degree burns that covered the young Iraqi boy's body. Burke said the boy's father, who had carried his son three miles to the clinic in 120-degree heat, begged the American medics to help his son.

The medics brought him in, and he became Burke's patient.

"We treat everyone with so much humanity," said Burke. "We don't just give you a Band-Aid and shove you out the door."

Scenes like this have become part of the every-day life of Burke, 24, who has been in Iraq for nearly a year, serving as a medic in the 118th Area Support Medical Battalion, United States Army. The Quincy native is stationed 20 miles north of Baghdad, where she treats shrapnel wounds, dehydration, and helps stabilize patients with more critical injuries before they are airlifted to the main Combat Support Hospital in Baghdad.

But for these two weeks in August, she's retreating from the 120-degree weather and sounds of mortars and spending time with her parents, Thomas and Denise, and seven brothers and sisters in their Ocean Street home.

"Everybody was just so psyched," said Michelle DeRoche, 31, Burke's oldest sister. "It's very hard. We haven't see her in quite a while."

Burke left for Iraq on Dec. 7, 2003. Pictures of the day show her family crowded around her, bleary-eyed from crying, but smiling and laughing, an indication of where Burke gets her reserve from. She said she has learned a lot from being in Iraq, everything from how to take a shower with a baby wipe, to how to treat wounds from a roadside bomb, training she said she could never have received from in a classroom.

But most of all, she said she has learned to appreciate what she has back home.

"The Iraqis don't have anything," said Burke, describing conditions that she compared to a landfill — trash everywhere, the foul smell of oil burning and poverty unlike she had ever seen in the United States. "Now that I've been there, I think that I'm just so lucky that I live here."

ARMY MEDIC Tracey Burke on furlough for two weeks in front of her Ocean Street home under a Welcome Home sign.
Quincy Sun photo/Courtney Paquette

Burke joined the Army after graduating from North Quincy High School in 1998. She said she went along with some friends to the recruiting office, not thinking she would join, and ended up the only one of her friends to enlist. The recruiting officer, she said, hit one of her strongest traits.

"He just kept saying, 'She can't do it,' and I hate when people say 'you can't do it,'" said Burke.

This is an attitude that has served her well in Iraq. It is also the unit's job to supervise Iraqi men who work on the base as electricians and plumbers. Burke said the Iraqi men often refuse to take her orders because she is a woman. She said that wounded Iraqi men often refuse to let a woman treat them. She said that outside the gates, Iraqi teens often shout profanities at the women soldiers.

Burke said this frustrates her, but she doesn't allow it to get in the way of doing her job.

"Female soldiers have the will to get the job done," said Burke.

Despite the hardships, she said the morale of her company and the soldiers she treats is high. She said certain things boost morale, such as getting a package from home. Talking to family and friends is crucial to keeping a good attitude, which is why, she said, the Internet plays an integral part in war.

"The technology has definitely saved our sanity," said Burke, who talks to her family nearly every day by email.

Burke will even be able to watch her brother Tom's wedding via satellite at the end of August, as she will be back in Iraq then.

Burke returns to Iraq Aug. 17 and is supposed to return home for good by January, 2005. When she gets home, she said she wants to go to college to become a registered nurse.

But for these next few weeks, she'll enjoy time with her family and friends, who have packed her days with Red Sox games, trips to the beauty salon, and even a cruise.

"I've had more good times than bad," Burke said of her time in Iraq. "And it's been a huge adventure."

Laura McCarthy On PC Dean's List

Laura McCarthy of Quincy was named to the Dean's List for the spring semester at Providence College in Rhode Island.

She is a member of the class of 2005.

Kindergarten Registration At Beechwood On The Bay

Beechwood on The Bay announces ongoing registration for fall kindergarten and after-school enrollment.

Beechwood's kindergarten offers families a unique full-day private school option for the five year-old. An excellent teacher-student ratio (1-15) promotes individualized learning in a stimulating and creative environment.

Full and half day offering are available. A large, well-planned kindergarten room is complemented by an "out door" classroom, a custom designed playground, acres of playfields and a large gymnasium - all combining to provide a truly unique learning environment.

Beechwood's kindergarten staff is experienced, certified teachers (Massachusetts licensed to teach kindergarten through 3rd grade). Curriculum is compatible with the Department of Education-public school standards.

Private family meetings can be scheduled for parents to personally meet staff and learn about instructional and enrichment objectives.

Specific information will be shared about achieving goals related to: language/literacy skills, mathematics, science (biological & physical), social studies, music enrichment, private music lessons, arts and enrichment programming.

Beechwood's kindergarten and after-school enrollment is now open. Interested parents are invited to schedule a tour and private family meeting. "Parent to Parent" contact, names can also be provided.

Beechwood on the Bay is located at 440 East Squantum St., Quincy, off Quincy Shore Drive, adjacent to Quincy Bay and Marina Bay.

For more information, a family meeting, or to enroll call Beechwood on the Bay at 617-471-5712.

Dr. Alan Wolfelt Keynote Presenter Aug. 30

Grief Workshop, Seminar At Dennis Sweeney Funeral Home

Dennis Sweeney Funeral Home, 74 Elm St., Quincy, will present a grief workshop and seminar entitled "Understanding Your Grief: Touchstone for Hope and Hearing" Monday, Aug. 30.

Dr. Alan Wolfelt, a psychologist and noted grief expert will be the keynote presenter at the seminar, which will be held from 7 to 9 p.m. at the Boston Marriott Quincy. There is no charge to attend the workshop and it is open to both caregivers and those who are experiencing grief in their lives.

"We are thrilled to be able to help sponsor this workshop," said funeral director Dennis S. Sweeney, president of the firm. "Dr. Wolfelt is a nationally recognized expert on grief and I know that anyone attending this seminar will benefit from his compassionate message of hope and healing."

Dr. Wolfelt is a noted author, educator and grief counselor who currently serves as the director of the Center for Loss and Life Transition in Fort Collins, Colo. He has made innumerable contributions to the study of both childhood and adult grief.

His publications on these subjects include: "Journey Through Grief: Reflections on Healing"; "Healing Your Grieving Heart: 100 Practical Ideas"; and "Understanding Your Grief: Ten Essential Touchstones for Finding Hope and Healing."

"It was my honor to be asked to speak in the Boston area," Dr. Wolfelt said. "Today's families, especially the Baby Boomers, are seeking more personal, meaningful ways to grieve. I look forward to helping those who attend begin or continue their grief journey."

Added funeral director Joseph M. Reardon, "Like Dr. Wolfelt, we, too, are committed to helping families create more personal, meaningful experiences. This workshop will help families build on the foundation of personal expression begun with the funeral service."

The workshop is free but pre-registration is requested. To pre-register or for more information about the seminar, contact Reardon at 617-773-2728.

Dennis Sweeney Funeral Home has been serving families in Quincy and the South Shore since 1917. The firm currently provides burial, cremation and memorial service arrangements.

YANKEE CANDLE
Fragrance of the month
August Scent... SEASIDE HOLIDAY
25% OFF
ABIGAIL'S CROSSING
1360 Hancock St., Quincy • 617-472-5667

hair
color
wax
facials
cosmetics
manicures
pedicures
Searching for a new back to school look...
Aura SALON
10% off any service*
*Selected Stylists
1155 Hancock St., Quincy, MA 02169
617-773-2142
Ample Parking in rear Walk ins Welcome
Tues - Thurs 9-9, Fri - Sat 9-5

BREAKFAST
7 days a week
all day
Early American Restaurant
Since 1988
1054 Hancock Street, Quincy • 328-8225
Open Daily at 7am
HOUSE SPECIALTY - Our Famous Homemade Corned Beef Hash

Join the friends of Paul D. Harold as we present the first annual
PAUL D. HAROLD
Profile In Courage Award

The award has been established to keep Paul's spirit alive in the City of Quincy, as well as to honor those who have shown extraordinary courage and sacrifice in their endeavors on behalf of others.
* * * * *
The first annual Paul D. Harold Profile in Courage Award will be presented to the
QUINCY VETERANS' COUNCIL
at a reception to be held on
Thursday, September 9, from 5 to 7 PM
at the
Neighborhood Club
27 Glendale Road
Quincy
Tickets are $25, $50 and $100
and are available by calling Condon & Walsh Real Estate at
617-773-1684
We hope you can attend to celebrate Paul's life and his accomplishments and to honor the Quincy Veterans' Council for its dedication to our country and community.

Childrens & Teens Programs
DANCE FOREVER
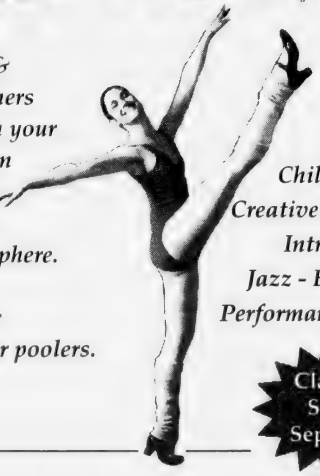
Experienced & friendly teachers working with your "dancer" in an encouraging and positive studio atmosphere.
Discounts for families & car poolers.
Children 2½-17
Creative Movement
Intro to Dance
Jazz - Ballet - Tap
Performance Classes
Classes Start Sept. 11!
OPEN HOUSE AND REGISTRATION
Thursday, September 2, 11am-3pm
Or by mail anytime! Call 781-925-0073
Dance Forever
519 WASHINGTON ST., BRAINTREE
(corner of Washington & West St. - Emmanuel Parish Church)
FULL ADULT PROGRAM STARTS SEPT. 7

'American Experience' To Film John And Abigail Adams Bios

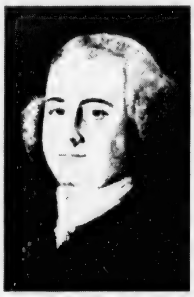

JOHN ADAMS

ABIGAIL ADAMS

A crew from PBS' award-winning history series "American Experience" will set up shop in Quincy next month to film a documentary on President John Adams and his wife, Abigail.

The film, the latest installment in the PBS series of presidential biographies, is not scheduled to be shown until 2006 on WGBH Channel 2 in Boston.

Production crews have already visited the city to scout locations and prepare for the film shoot sometime in September at the Adams National Historical Park and the Dorothy Quincy Homestead.

"We're thrilled that such a respected history series as "American Experience" has decided to share John and Abigail Adams' story eight millions of television viewers nationwide," said Jennifer Logue, executive director of Discover Quincy.

"A PBS documentary on Quincy's most famous couple has the potential to generate significant tourism interest in the city in much the same way that David McCullough's Pulitzer Prize-winning biography did."

Discover Quincy helped the production team with on-location filming logistics and aided director Peter Jones and producer Elizabeth Dean scout coastal and marshland filming locations with the assistance of Houghs Neck environmentalist P. J. Foley.

"One of Discover Quincy's goals is to be the contact point for groups looking for information about Quincy and its many historic and recreational treasures," said Logue.

"We're excited to have an opportunity to assist 'American Experience' and to make their time in Quincy as productive and enjoyable as possible."

"American Experience" brings the stories of people and events that shaped the nation into nearly eight million homes each week. In 16 years it has won 15 Emmys, 10 Peabody Awards and received seven Academy Award nominations.

"'American Experience' has come to be a definitive source, particularly for presidential biographies, due in part to the access we are granted to the people and places that have made America what it is today," said Mark Samuels, the series executive producer.

"We are delighted to be filming in Quincy, a city rich in American history and so integral to the story of John and Abigail Adams."

Nine Police From Quincy Attend New ID Seminar

Nine police officers from Quincy recently attended a day-long seminar in use of a new identification process aimed at eliminating false eyewitness identification.

The seminar was a first-in-the-state initiative by Norfolk District Attorney William Keating to keep such mistakes from happening in the county.

"The people of Quincy should be pleased with their police department's participation in this initiative," said Keating.

The Quincy delegation included Capt. Tony DiBona, Lts. Thomas Malvesti and Richard McCusker, Sgt. Pat Glynn, and Dets. Mike Ward, Sean Biggins, Nancy Coletta, John Menz and Mark Kennedy.

Keating is asking all police departments in Norfolk County to present suspects or pictures of suspects to witnesses one at a time rather than simultaneously.

Showing them all at once often leads to "best guess" responses.

He is also asking for police to use "blind presentations," in which the officer himself does not know the suspect, thus eliminating even subliminal cues.

"These new efforts will save police the wasted effort of chasing false leads, build stronger cases for prosecutors and keep victims from making unwitting mistakes," said Keating.

"Perhaps most importantly, with these new procedures the chances of an innocent person being accused drops precipitously."

BEECHWOOD
Register now for Kindergarten Classes!

(Full and Half day openings)

- Private school for five-year olds
- Excellent teacher-student ratio
- Experienced, credentialed, creative staff
- Large Kindergarten room complimented by custom-designed Playground
- Year-round Program

Hurry! Space is Limited!
Call for Individual Family Tour

Beechwood on the Bay
440 E. Squantum
Quincy, MA 02171
Please call for more information: 617-471-5712

Saturday August 14th No Sales Tax!

Come in now & select your new furniture or mattress set...

and pay no sales tax.

On Saturday, August 14th, 2004 all purchases from $1-$2,500 are tax exempt

THE FURNITURE MARKET
QUINCY
100 Parkingway • Opposite the Registry

Store Hours:
M, TH, FRI 10-8,
TU, W, SAT 10-6
SUN 12-5

Salon NEO
For Men & Women
672 Hancock St., Wollaston
617-479-5340
Mon-Sun 8:30-6:30
Appointments & Walk-ins welcome

Grand Opening Specials!
Get 10% off with Carla for color & highlights
We also have Senior Citizens Discounts!

Julie Wong
15yrs experience & has worked at other salons
&
Nancy Pham
25 yrs experience

PEACE OF MIND

10% OFF SERVICES
cannot be combined with any other offer or gift certificate.
with this ad
expires 9-1-04

10% OFF ANY PRODUCT
cannot be combined with gift certificate.
with this ad
expires 9-1-04

GIVE SOMEONE A STRESS FREE DAY WITH A GIFT CERTIFICATE

Theraputic Massages / Facials / Manicures / Pedicures
Body Treatments / Makeup Application / Waxing / Brazilians
Electrolysis / Packages Available

617-773-8882
587 Hancock Street, Quincy
Tues-Fri: 9am-8pm / Sat: 9am-4pm
www.peaceofmind.com

GREATER QUINCY CHILD CARE CENTER
One Adams Place
859 Willard St., Quincy
(Across from the Ethan Allen Furniture Store. 1/2 mile north of the So. Shore Plaza)

- **Kindergarten...** full day, year round; ***Register now for September*** DOE certified teacher implements the MA Curriculum Frameworks; entrance requirement: 5 yrs old by Oct. 31st.
- **Preschool**: 2.9 to 5 years
- **Toddlers**: 15 mo. to 2.9 years
- **Infants**: 8 weeks to 15 mos.
- Center hours: 7:30 a.m. to 6 p.m.
- Full week or part week enrollment
- Small teacher/student ratios
- Hot lunch
- Music & movement program
- Hi-tech security system
- New state-of-the-art Environment
- NAEYC Accredited Center
- Easy access to major highways

617-773-8386
We are celebrating 20 yrs of quality care & education

Sister Ship's Ex-Crew To Visit Salem Aug. 27

More than 500 former crew members, family and friends of the Fore River-built World War II heavy cruiser USS Saint Paul will visit Quincy Friday, Aug. 27, to hold a special memorial service for their departed comrades.

The memorial service will be held in United First Parish Church to honor deceased members of the ship's crew at 10 a.m. after which crewmen will visit Saint Paul's sister ship, the USS Salem, for tours and lunch.

"We're honored that the USS Saint Paul Association chose Quincy and United First Parish Church for its memorial service," said Arthur Ducharme, director of the church's Historic Interpretive Program and coordinator of the memorial service.

"We're pleased to have an opportunity to recognize our veterans for their service and their sacrifices in the name of freedom."

Mayor William Phelan will speak at the memorial service as will Commander Lewin C. Wright, commanding officer of the USS Constitution, and Commander John Bozeman, commanding officer of Quincy's Naval Reserve Center.

The ceremony will also feature special organ and vocal selections as well as the reading of the names of 120 deceased former crew members as a bell is tolled for each departed veteran.

Members of the USS Saint Paul Association will then have an opportunity to see where their ship was built and commissioned when they visit the USS Salem, now berthed on the site of the former Bethlehem Steel Quincy Ship Yard, where both ships were built.

Saint Paul was commissioned in February, 1945, and participated in the final Pacific operations against the Japanese home islands. She was present in Tokyo Bay on Sept. 2, 1945 when Japan surrendered.

She served throughout the Korean War and was deployed five times in the western Pacific during the Vietnam War. She was decommissioned in 1971 and sold for scrap in 1980.

Steven Potter Graduates From The Carroll School

Steven R. Potter recently graduated from The Carroll School in Lincoln.

He is the son of Kathleen and Richard Potter of North Quincy.

BACK-TO-SCHOOL
be in style with VERA BRADLEY BAGS
Duffles, Backpacks, Totes & Accessories
ABIGAIL'S CROSSING
1360 Hancock St., Quincy • 617-472-5667

est. 1962
Young World
KIM FORD
DIRECTOR
DANCE
JAZZ • TAP • BALLET • HIP HOP
3 Yrs. & Up
GYMNASTICS
RECREATIONAL PROGRAMS – 2 Years to 12 Years
Celebrating our 43nd Season!
REGISTER NOW FOR FALL PROGRAMS 617-471-3808
64 Ross Way, Quincy Office Hours: Mon-Fri 9am-1pm, Sat 9am-12 noon

Winning is SOOO easy!
WJDA Dollar Days are back! Enter on our website at wjda1300.com today!
Or fill out the following and send it in:
First name: _____
Last name: _____
Street Address: _____
_____
City/Zip: _____
Phone number at 7:30am:
_____
Mail to:
WJDA Dollar Days
PO Box 690626
Quincy, MA 02269
Enter today then tune in to 1300 WJDA weekdays at 7:30am ...if you get the call, say "hello" and win $50 WJDA Dollars!
Use your WJDA Dollars at:
Bank of Canton
General Flooring
King Optical
Del Greco Jewelers
Hancock TV & Appliance
South Shore Car Wash
Monahan's Marine
Villa Rosa Restaurant
Baxter Pharmacy
And more!
1300•WJDA
www.wjda1300.com
Radio your way.

Jovanovic Wants 'Peace'

City Will Challenge Resident Over Keeping Chickens

By WILLIAM TRAYNOR

If 83-year-old Michael Jovanovic attempts to bring chickens back into his South Quincy residence, the city will cry foul.

City officials indicated they would challenge Jovanovic in court if the feathered animals return to his home at 62 Town Hill St.

"Keeping chickens or any other farm animal in a residential area is a violation of the zoning ordinance," said Jay Duca, the city's director of Inspectional Services.

But Jovanovic, who breeds chickens as a hobby, said he hasn't made a decision on whether the fowl will make a return appearance.

"I would like to keep everyone happy, including myself," he told *The Sun*. "Before I do it, I would like to talk to people to see how they feel about it. I would like to be in peace with everyone."

Jovanovic insists he has the right to keep chickens on his land, but said the law isn't specific as to where he can keep them.

"Until now, I have had the right to keep them, but it isn't specified whether it's the garage or in the house," he said. "That means I can keep them anywhere. But I haven't made a decision whether I will uphold my right or not."

If the feathered creatures do return it would be "a much smaller number" than in the past, he said.

Duca said the city would contest Jovanovic's contention that he has the right to keep chickens in his home because he had them in his residence before the city passed a zoning ordinance in 1970 forbidding them.

"I've found no evidence that those chickens were grandfathered in," said Duca.

In 2002, the city's building department took out a complaint against Jovanovic to get the chickens removed from his home. The city pursued the issue as a building code violation, but the matter was dismissed by First Assistant Clerk Magistrate Robert Bloom.

"The health issue was never raised," said Bloom. "This was a building code issue and not a health issue when it came before the court. If it came before us as a health issue, I'm sure there might have been a different outcome."

Two weeks ago, police and state authorities discovered six children living among 60 to 70 chickens inside the home. Many of the chickens were roaming freely through the home, authorities said.

Jovanovic and the children's mother, Holly Hampe, 41, are facing child abuse charges stemming from the raid. Investigators say they found the children living amid chicken feces, piles of trash, flies and a pungent smell.

Jovanovic called the house "messy" but not a health hazard.

The children are now staying with relatives while the Department of Social Services investigates.

Quincy health officials said the fowl were turned over to an animal health inspector from the state Department of Food and Agriculture.

Jovanovic said the house is being cleaned and should be ready for inspection by health officials in a week or so. If Health Commissioner Drew Scheele gives approval, then Jovanovic will be allowed to return.

But Duca cautioned the owner, saying the city would seek a court order to have any chickens removed from the premises.

"Mr. Jovanovic will be looked at like any other citizen – he will have to obey the law like everyone else," said Duca.

Unless Jovanovic can produce evidence to the contrary, the city will look at the issue as a violation of the city's zoning ordinance, said Duca.

"We looked into this and there is no record of any court order or decision regarding the grandfathering in of the chickens," said Duca. "And there is no record of how many chickens he had or where he can keep them.

"If I get one complaint about the chickens and I find he is up to his old tricks, I will find him in violation of the law," he said.

As an aside, Jovanovic, who claims to own many chickens in farms across the state, said he was willing to donate some of them to the National Park Service so they can roam the grounds at the Adams Mansion on Adams St.

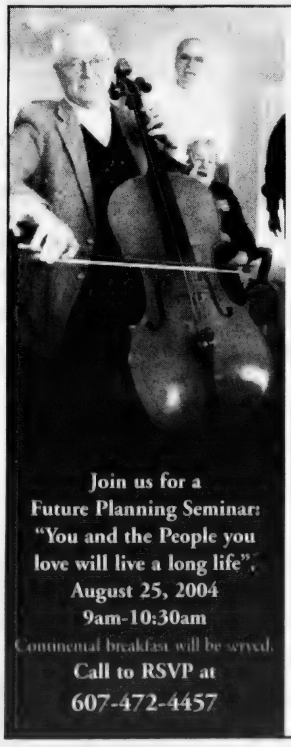
Join us for a Future Planning Seminar: "You and the People you love will live a long life". August 25, 2004 9am-10:30am
Continental breakfast will be served.
Call to RSVP at 607-472-4457
Life is full of choices.
For 13 years, River Bay Club has been providing Exceptional Senior Living in the Quincy area. River Bay Club offers a choice of:
• Independent Living and Assisted Living Program
• Access to on-site wellness center
• Outings and/or events daily
• Spacious studio, one and two bedroom apartments
• Restaurant style dining
• 24 hour staff available
• Scheduled transportation
BROOKDALE
RIVER BAY CLUB
Exceptional Senior Living
99 Brackett Street • Quincy, MA 02169
www.riverbayclub.com

QMC Auxiliary Celebrates Service At Annual Luncheon

The Quincy Medical Center Auxiliary recently held its annual meeting and luncheon to celebrate more than 50 years of service to the community.

Founded in 1954 by wives of hospital physicians, QMC Auxiliary members have raised more than $1 million to benefit the hospital.

During the luncheon meeting, Auxiliary First Vice President Caroline Bornstein announced the group's latest gift: a donation of $15,000 to QMC.

During the meeting, the following Quincy residents were named to the Auxiliary's Executive Board:

Caroline Bornstein, first vice president; Clarus McKeon, second vice president; Yolanda Romanelli, treasurer; Natalie Fossati, assistant treasurer; Ilda DiMascio, recording secretary; and Lorraine Edwards, corresponding secretary.

Membership in the Quincy Medical Center Auxiliary is open to all who wish to volunteer their time, knowledge and skills to support the medical center. Current members include working professionals, stay-at-home parents, retirees and students. For more information or to join the auxiliary, call 617-376-5368.

AUXILIARY FIRST VICE President Caroline Bornstein (left) with Auxiliary member Claire Gordon at the QMC Auxiliary's recent annual meeting and luncheon held at the Common Market Restaurant in West Quincy.

QUINCY MEDICAL CENTER Auxiliary member Jennie Perito and David Ryan, Esquire, vice president of Human Resources at QMC attended the Auxiliary's recent meeting and luncheon.

QUINCY MEDICAL CENTER Auxiliary members (from left) Arlene Cassidy, Lois Burton, Anne Donovan, Katherine Mahoney and Clarus McKeon.

AUXILIARY MEMBERS Nancy McDonald (left) and Ann Tobari (right) with Stephanie Egel, manager of Employee Benefits and Volunteer Services at Quincy Medical Center.

1954 | AUGUST 13 | 2004

Happy 50th Anniversary, Frank!

Many things have changed over the years...

but not my love for you!

All my love,

Sandra

BASILE'S, specializing in breakfast and lunch, recently opened at 144 Franklin St., Quincy. Lynn and John Basile (center), members of the well-known Braintree catering business family, were joined in the ribbon cutting by, from the left, Quincy Business Association President Eric Stoeckel, board member Geradine Sharkey, City Council President Frank McCauley and QBA board member Michelle Higgins. *Marailn Manning photo*

Maryann King-Beebe Named Project Coordinator At Dependable Cleaners

Christa Hagearty, President of Dependable Cleaners, announce Maryann King-Beebe has been named project coordinator, a newly created position for the Quincy-based company.

As project coordinator, King-Beebe is responsible for an array of tasks and responsibilities. She serves as the executive assistant to the president; marketing agency liaison; internal marketing coordinator for all 17 stores; and director of charity and community involvement on behalf of Dependable Cleaners.

Previously, King-Beebe was employed for 16 years with Deutsche Bank (formerly Scudder Investments).

MARYANN KING-BEEBE

She held various titles in the Human Resources and Information Technology departments, including administrative assistant; human resources assistant; benefits specialist and IT trainer.

Born and raised in Quincy, King-Beebe lives in Hingham with her husband, Tim, and two daughters, Johnna and Rachel.

She is active in her community, where she is on the Board of Christian Education at the Hingham Congregational Church and serves as a Friendly Visitor for the Hingham Senior Center. In her spare time, she enjoys reading, gardening, traveling, skiing and hiking.

Dependable Cleaners, founded in 1944, is a three-generation, family-run company. Presently, there are 17 retail locations in Massachusetts.

For more information, or a list of locations, call Dependable Cleaners at 617-471-1900.

Two Students Receive Advanced Degrees From MGH Institute

Two Quincy residents recently earned advanced degrees from the Massachusetts General Hospital Institute of Health Professions, an independent graduate school affiliated with the world-renowned hospital.

Melissa J. Goode and Allison L. Fox received a Master of Science in Nursing degree. Goode earned an undergraduate degree from Simmons College, and Fox received an undergraduate degree from UMass Boston.

Puzzled about your future?

Let us help you put the pieces together.

Regina Russell's Tea Room

We have been in the Psychic Reading business for 30 years.
Walk-in service & private readings by appointment.
Psychics available for home and office parties.

Phone Readings Available: 888-655-3456

Open Monday thru Friday 10:30 am - 9:30 pm
Saturday & Sunday 10:30 am - 5:00 pm

40 Franklin Street - Quincy, MA - Phone: 617-472-9606
Free weekly horoscopes on our website: www.rrtearoom.com

AGNITTI INSURANCE
HOME • AUTO • BUSINESS
LIFE • FINANCIAL

Anthony L. Agnitti, CIC, LIA
Certified Insurance Counselor
Licensed Insurance Advisor
CALL FOR A QUOTE ON PROPER INSURANCE COVERAGE AT COMPETITIVE PRICES!
ASK ABOUT OUR AUTO AND HOMEOWNER INSURANCE DISCOUNT PROGRAMS
24-Hour Emergency Access
770-0123
21 FRANKLIN ST., QUINCY

In Stitches

Register now for Fall Sewing Classes!

Weekly Classes for Ages 6-13
Have fun making your own clothes! Learn basic sewing skills that will last for a lifetime. Classes begin August 30, 2004

Also Available
Hand sewing classes for ages 5-6

Call now for info and registration.
617-770-1267

Hurry! Space is Limited!

Ask About Our Short Stay Program

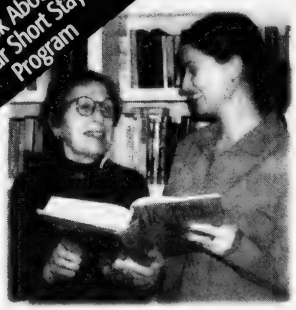

Allerton House at Hancock Park resident Edith Volpe with Christine Martin, Director of Resident Services

"The staff here is wonderful. They make me feel right at home."

It's all about peace of mind at an Allerton House Assisted Living Community. Here you'll discover a new kind of independence, built around a real home, new friendships and a caring staff.

It's a place where people who value their independence, depend on us. It's a choice you can feel good about.

Call us today for a tour, and visit us online at www.welchhrg.com/allertonhouse

Allerton House
Assisted Living Communities

ALLERTON HOUSE AT THE VILLAGE AT DUXBURY
DUXBURY
781-585-7136

ALLERTON HOUSE AT HARBOR PARK
HINGHAM
781-749-3322

ALLERTON HOUSE AT CENTRAL PARK
WEYMOUTH
781-335-8666

ALLERTON HOUSE AT HANCOCK PARK
QUINCY
617-471-2600

Owned and managed by Welch Healthcare and Retirement Group, a trusted family name in senior services for over 50 years.

Raffael's

Casual Elegance
Dining & Entertainment

Enjoy Our Great New Oceanfront Location In The Clarion Hotel on Nantasket Beach!

Twilight Dinner Specials

Broiled Schrod ~ Chicken Parmigiana ~ Veal Marsala
Chicken Cacciatore ~ Fresh Native Fried Clams

$12.99

Served with choice of soup du jour or salad, chef's daily accompaniment, ice cream or chef selection and coffee

Monday through Saturday 4 -6 p.m.

LUNCH – Monday-Saturday, 11:30 a.m. to 4 p.m.
DINNER – Monday-Sunday
SUNDAY JAZZ BRUNCH – 10 a.m. to 2 p.m.
LIVE ENTERTAINMENT – Thursday • Friday • Saturday

45 Hull Shore Drive ~ 781-925-4515 ~ www.raffaels.com

17th Anniversary .....

昆士市中秋聯歡會

Quincy August Moon Festival 2004

August 15, 2004 (Sunday) 11am - 5 pm

PRESIDENT PLAZA

219 Quincy Ave., Quincy, Massachusetts

(FREE SHUTTLE BUS SERVICE AVAILABLE)

Pick-Up Location at Wollaston and North Quincy T Station

免費入場 Free Admission

免費入場 Free Admission

2004年8月15日(星期日)上午11時至下午5時

昆士市總統廣場(設有免費穿梭巴士於華樂及北昆士地鐵站)

各式表演 PERFORMANCES

兒童天地 CHILDREN'S AREA

各類展覽 VENDORS

免費禮品 FREE GIFTS

流行音樂 MUSIC

亞洲美食 ASIAN FOOD

For more information, please call: 617-472-2200

GRAND SPONSORS

Comcast · Mohegan Sun Come Play · 貝蘭旅遊 SUNSHINE TRAVEL

DIAMOND SPONSORS

EXPRESSWAY

MEDIA SPONSORS

The Patriot Ledger · The Quincy Sun

PRESENTED BY

ASIAN Resources 美華地產諮詢會

LOCATION SPONSORS

President Plaza

金門商場 KAM MAN

www.kammanshops.com

JADE SPONSORS

South Shore · Citizens Bank · Fleet · Colonial Federal Savings Bank · Sovereign Bank · south cove · Keohane Funeral Service · 金門超市 KAM MAN FOOD · DIRECTV

Driving Direction From North of Quincy

Take I-93 South Exit 7 to Route 3, right away take Exit 18 onto Burgin PKWY. Turn left at 3rd traffic light. Keep right and turn right at 3rd stop sign onto Water St. Take a right onto Quincy Ave. President Plaza is on the right side of Quincy Ave.

Driving Direction From South of Quincy

Take Route 3 Exit 19 - go 0.3 mi. Bear right on ramp onto Burgin PKWY. Turn left at 3rd traffic light Keep right and turn right at 3rd stop sign onto Water St. Take a right onto Quincy Ave. President Plaza is on the right side of Quincy Ave

Red Cross Golf Classic Raises $27,000

THE RED CROSS Golf Classic was recently held at the South Shore Country Club. The 18th annual event raised $27,000. From the left: Jackie Gardner, executive director of the American Red Cross South Area Chapter; Jerry Dacey, past chairman of South Shore section; and Pauline Coltin of Weymouth.

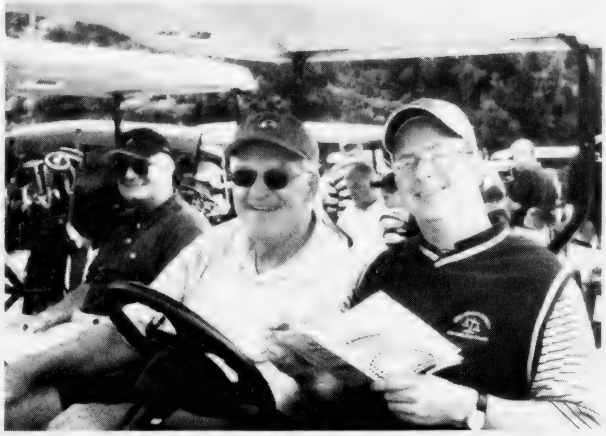

JOHN FARMER and Peter Shea of Bank of Canton prepare to play a round of golf.

TOURNAMENT CHAIRPERSON Bob Petrie of South Coastal Bank, Tom Cifrino and Dan Flynn, event sponsor.

PETER DONADIO of Milton, Bill Treddin of Burlington, Dan Flynn, event sponsor, and Jim Egan, president of Bank of Canton.

LOU MAZZINI of Quincy and Heather Cote and Richard Meade of Daniel J. Flynn Co., the tournament sponsor, participated in the event.

DON NORTON of Weymouth, Steve Norton of Hull, Bakke Tung and Raymond Tung, president of Asian American Bank, enjoying post-tournament activities.

Maralin Manning Photos

PERLMAN & WING L.L.P.
A FULL SERVICE LAW FIRM
• Personal Injury • Criminal Law
• Real Estate • Wills/Trusts
• Divorce • Corporate
MAX D. PERLMAN J.P. WING
617-376-8500
20 Whitney Road Quincy
Conveniently located near Quincy Center T
Twenty Whitney Road

Nicholas Barbadoro Graduates Air Force Basic Training

Air Force Airman Nicholas J. Barbadoro has graduated from basic military training at Lackland Air Force Base, San Antonio, Texas.

During the six weeks of training, the airman studied the Air Force mission, organization, and military customs and courtesies, performed drill and ceremony marches, and received physical training, rifle marksmanship, field training exercises and special training in human relations.

In addition, airmen who complete basic training earn credits toward an associate degree through the Community College of the Air Force.

He is the son of Peter Barbadoro of Hillside Ave., Quincy, and grandson of Nancy Delaney of Hanover.

NEWSCARRIERS WANTED
Here's a chance to earn extra money by building a Quincy Sun home delivery route.
Call [illegible]

Locates Noteworthy Monuments Marking The Graves Of Quincy Granite Industry Leaders

New Guide With Map Available For Mt. Wollaston Cemetery

By TOM GALVIN

For over 100 years, beginning early in the 18th century, Quincy's leading industry was centered on its vast deposits of very unique and high-grade granite.

Widely renowned, Quincy Granite was prized for use in buildings and large structures and later for monuments.

A seemingly unlimited natural resource, it drew countless entrepreneurs and granite workers to Quincy from all over the United States and Western Europe.

In turn, these craftsmen also worked on granite brought here from places outside of Quincy.

Many of these men were widely respected in their endeavors and rose to prominent positions in each rank of work in the granite industry.

As it were, most of the workers, such as laborers, quarrymen and stonecutters, left their mark only in the granite that they cut and shaped.

Others, whose names were associated with such as successful businesses, labor organizations or well-known quarries, also became prominent Quincy citizens and were duly recorded in history.

Among them were named like Faxon, King, Swingle, Falconer, Hitchcock and Hardwick.

Many of those men, with well-known Quincy names, chose to be prominently interred with their families at Mount Wollaston Cemetery.

A newly produced map/guide leads you on a self-guided tour to 60 of their graves. Prominent monuments, most made from New England granites, mark the sites.

The single-page map unfolds into a fact-filled resource of supporting information.

There are biographical sketches of each of the men including the place and date of birth, spouses name, addresses of their residence and business or affiliation and other personal items of interest.

It also identifies the source of the granite in each of the 60 Quincy granite industry leaders monuments. Surprisingly most of the granites are not from Quincy.

And also, surprisingly, most of the 60 industry leaders were not originally from Quincy. Only 10 of them were born here. Most of them came from outside of the country including 10 from Aberdeen, Scotland, known as The Granite City as was Quincy.

Many of those leaders lived near one another in the Franklin St.-Independence Ave. area.

However, Mount Wollaston has hundreds of other monuments made from Quincy granite and 26 of some of the more important or particularly noteworthy ones are also identified on the map.

Cemeteries everywhere are receiving increased attention as historical resources. They serve as outdoor museums connecting us to people of the community we never knew and important events we could not have been a part of.

They are a reservoir of discoveries waiting for people interested in local history, art, sculpture, genealogy, sociology and geology.

Hopefully this new guide to Mount Wollaston Cemetery, which will never be out of date, will instill or revive some of those interests in a wide range of people.

To me this was a labor of love; the finished guide was made possible through the generosity of the Keohane Funeral Service of Wollaston and the Decelle Engineering Group of Braintree.

The guides are available at the Quincy Historical Society, 8 Adams St.

(Editor's note: Quincy historian Tom Galvin spent a year and a half as a labor of love researching and producing this map and guide to the graves and monuments of Quincy granite industry leaders at Mount Wollaston Cemetery.)

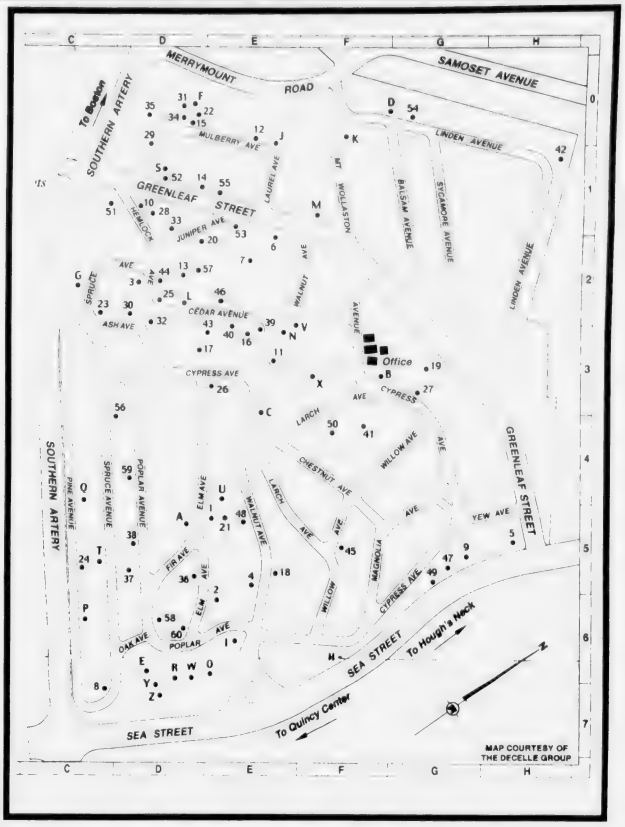

Lauren McFarland On RPI Dean's List

Lauren McFarland of Quincy was named to the Dean's List for the spring semester at Rensselaer Polytechnic Institute in Troy, N.Y.

She is majoring in computer and systems engineering.

GRAND OPENING!

Basile's

Breakfast & Lunch

144 Franklin St., Quincy

Tel: 617-769-0005 • Fax: 617-769-0006

Diamond Dreams

Discover the Difference

Del Greco's

FINE JEWELRY

399 Washington St., on Rte. 53 Weymouth

781-337-5069

Hours: Mon, Tues, Wed, Fri 9:30-5:30, Thurs 9:30-7, Sat 9:30-2, Sun closed

Get Your FREE Breezy Chair

when you open a Free Checking with Interest Account

BANK of CANTON

You can only get your FREE Breezy Chair if you act now.

Your Bank of Canton Breezy Chair is a breeze to get. Just open a Free Checking with Interest account today and you'll be lounging in no time.

FREE Checking with Interest makes it easy to relax.

Let's talk about making life a breeze. At Bank of Canton, we're here to help you get the most out of your money. That means your money actually grows just like it does in a savings account. And knowing you have Free Checking with Interest will make it easier than ever to save.

Ease into your FREE Breezy Chair. Drop by and open your Free Checking with Interest account today!

BANK of CANTON

Water, Gas Main Breaks Disrupt Point Area

(Cont'd From Page 1)

hours to shut down.

When the trench was opened to repair the water leak, the leak in the gas main was exposed and the DPW crews had to shut down operations until the gas company had secured its pipes.

"We were able to start work about midnight," said Carlisle. "Repairs are complete now."

Then another leak in the 12-inch main was discovered about 15 feet away and about 5 a.m. Sunday yet another unconnected leak was found in a 6-inch main on nearby Massachusetts Avenue.

Some 50 customers were affected by the second break in the 12 inch main and about 25 homes were left without water in the 6-inch main break. All were back to normal by Tuesday.

At one point, the water department was giving out bottled water to residents who needed it but were unable to tap into the city supply.

"I'm afraid of what this is doing to my overtime budget," said Carlisle. "But the larger problem is what happened to the gas main."

KeySpan still had some 25 customers without a gas connection Tuesday but spokeswoman Carmen Fields said all were expected back on line by the end of the day.

"When the water pipe broke it damaged the gas line," she said. "A significant amount of water entered the system. Trying to get the water out of the pipes is a more tedious job than just repairing them.

"The broken lines have been repaired but the difficult part is getting the water out of them."

She said KeySpan had 14 two-man distribution crews working to clear the lines, backed up by nine process field response team members offering technical support.

She said 15 streets in Quincy Point were affected by the gas leak.

No one was injured, although a bicyclist rode his vehicle through what he thought was a puddle in the street only to find it was a hole seven feet deep.

The bike and its rider had to be fished out, both apparently undamaged.

The gas company had to hire three or four professional locksmiths to enter homes and shut off the gas while the owners were absent. A police officer accompanied each KeySpan worker.

"It's standard procedure in an operation this size," said Fields.

Carlisle estimated that the city lost about five million gallons of water because of the break.

He said the 12-inch main at Sumner and South Streets is on a list for replacement under a master plan drawn up after a study in 1998.

"But a 1926 main is not the oldest," he said. "We have an eight-inch main on Sumner Street not three feet away from the one that broke which goes back to 1894."

"We have 230 miles of water main in the city and it is estimated that it would cost $100 a foot to replace them."

TRAILER for gas company workers and police detail that rerouted traffic on busy South Street were features of Quincy Point life on the weekend.

WORKMAN stares into the trench dug by DPW water department workers in Sumner Street in an effort to plug leak that plagued residents of Quincy Point over the weekend.

Manhunt Continues For Rape, Stabbing Suspect

(Cont'd From Page 1)

said.

Completion of the project is still at least a year away, he said.

The MBTA has applied several times for homeland security funds to purchase more surveillance equipment but thus far has been unsuccessful, said McCarthy.

Police are asking the public to assist in the investigation by contacting the MBTA Detective Unit or the Quincy Police Department. Anyone with information about the incident can contact the MBTA at 617-222-1212 or Quincy police at 617-479-1212.

"People have been extremely helpful in providing us with information about registered sex offenders, and we continue to ask the public to help us," said McCarthy.

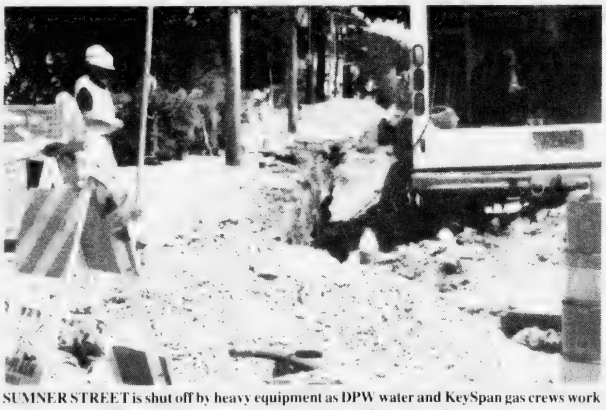

SUMNER STREET is shut off by heavy equipment as DPW water and KeySpan gas crews work to fix leaks that affected utilities in a wide area of Quincy Point over the weekend.

Quincy Sun photo/Noreen O'Shea

Judge Upholds Maher's Pension Revocation

(Cont'd From Page 1)

Superior Court."

In July, 2003, Maher pleaded guilty to charges related to a break-in at city hall in which portions of his personnel file were removed. He was put on probation and ordered to pay $893 in fines and restitution. Maher retired from the city job after he was charged in the 2001 break-in.

Judge Coven ruled that Maher's crime was related to his capacity as chief plumbing inspector.

If Maher does not appeal then Coven's ruling stands.

In December, the five-member retirement board unanimously voted to rescind Maher's pension.

NQ Alumni Theater To Hold Auditions

The North Quincy Alumni Theater will hold auditions for the fall production of Frederick Knott's "Wait Until Dark" Tuesday, Aug. 17, and Thursday, Aug. 19, from 7 to 9 p.m. at the United Methodist Church, 40 Beale St., Wollaston.

The roles call for six males and two females, all ages 20 to 60, with the exception of a 9 to 13-year-old girl. Performance dates will be Oct. 7, 8, 9, 14, 15 and 16.

For more information call 617-769-0232 or visit www.nqat.com.

Quincy Bay Tides

High and low tides in Quincy Bay for the week of Thursday, Aug. 12 to Wednesday, Aug. 18.

	High	Low
Thursday, Aug. 12	9:44 a.m.	3:29 a.m.
	9:48 p.m.	3:30 p.m.
Friday, Aug. 13	10:32 a.m.	4:17 a.m.
	10:35 p.m.	4:17 p.m.
Saturday, Aug. 14	11:15 a.m.	5:00 a.m.
	11:18 p.m.	5:02 p.m.
Sunday, Aug. 15	11:55 a.m.	5:39 a.m.
	11:59 p.m.	5:44 p.m.
Monday, Aug. 16	—	6:18 a.m.
	12:32 p.m.	6:25 p.m.
Tuesday, Aug. 17	12:38 a.m.	6:55 a.m.
	1:09 p.m.	7:06 p.m.
Wednesday, Aug. 18	1:17 a.m.	7:33 a.m.
	1:46 p.m.	7:48 p.m.

Fine Spices China Bistro
Authentic Chinese Cuisine
or the healthier side
Delicious Luncheon Specials Daily
Karaoke Daily 9pm to 1am
Hours:
Dining Room
Mon-Sun:
11:30am-11:00pm
Lounge:
Daily: 4:00pm-1:00am
Full Liquor License
Projector Screen
1250 Hancock St., Quincy Center
Validated parking at rear of building
617-847-6998
Fax:617-984-0990

Please come & help us celebrate our
70th Year!
Music • Food • Memories
Friday, August 20th, 2004, 5pm
Sully's Bar
28 Chestnut St., Quincy

Quincy August Moon Festival Sunday At Presidents Plaza

The 17th annual Quincy August Moon Festival, the largest Asian cultural event on the South Shore, will be held, rain or shine, Sunday, Aug. 15, at Presidents Plaza, 219 Quincy Ave.

The festivities will start with the opening ceremonies at 11 a.m. and continue until 5 p.m. The festival is a free event presented by Quincy Asian Resources, Inc. (QARI).

The festival is a family tradition celebrated in Asian communities around the world. It began many years ago to celebrate a successful autumn harvest. Moon cakes are served and lanterns displayed.

"The August Moon Festival is a wonderful event not only for the Asian community but for the entire city," said Kao Li, executive director of QARI. "This year's festival promises to be the biggest and best yet."

The event will feature entertainment for all ages.

There will be Chinese, Filipino and Indian music and dance groups, a Lion Dance, martial arts demonstrations and a fashion show by the Asian Culture Club of North Quincy High School.

A children's area will have oriental arts and crafts, a moonwalk, face-painting and games. Prizes will be awarded for watermelon eating and karaoke. All the events are free.

A food court area will offer various types of Asian cuisine from local restaurants, including Chinese and Vietnamese foods.

This is the first year in which the festival is held at Presidents Plaza, the largest venue ever used. The change is the result of a collaborate effort between QARI and the Kam Man Marketplace Association.

The grand sponsors of this year's festival are Comcast, Sunshine Travel and Mohegan Sun. Expressway Toyota is a diamond sponsor and the Patriot Ledger and the Quincy Sun are media sponsors.

For more information, call QARI at 617-472-2200 or visit www.qari.info.

FILIPINO CHILDREN DANCERS entertain at the Quincy August Moon Festival. The 17th annual event will be held Sunday, Aug. 15 at Presidents Plaza, 219 Quincy Ave., Quincy, from 11 a.m. to 5 p.m., rain or shine.

Ayers Lauded For Leading MWRA Budget Veto Fight

The MWRA Advisory Board has commended Rep. Bruce Ayers and the Quincy legislative delegation for their efforts in overriding the governor's veto of the Commonwealth Sewer Rate Relief Fund.

"Rep. Ayers actions allow the average rate increase for MWRA communities to drop from 3.9 per cent to approximately 1.9 per cent," said Joseph Favaloro, executive director of the advisory board.

The MWRA said the restoration of $10 million to the Fiscal 2005 budget cycle will reduce assessments to the city of Quincy by $313,965 in fiscal 2005.

"I felt strongly that it was critical to restore the debt service line item to provide the city of Quincy with much needed relief from absorbent rates," said Ayers.

Ayers and the MWRA Legislative Caucus has been credited with being a driving force behind the Advisory Board's success in advancing long-term rate stabilization.

SUCCESS STARTS HERE

ASIAN AMERICAN BANK

Member FDIC Equal Housing Lender

1ST TIME PROPERTY INVESTORS,

IT'S A GREAT OPPORTUNITY TO BUY YOUR PROPERTY!

Asian American Bank has committed $30 million to a new loan program to provide financing for 1st time property investors.

- Reduced Commitment Fees & Closing Costs
- 72 Hour Turnaround Time
- Customized Back-to-Back Financing Programs
- All Loans Serviced In-house

Other benefits include: flexible underwriting, free consultation at your convenience, one-stop shopping referral network of real estate brokers, home inspection companies and lawyers, bilingual staff.

BOSTON • ALLSTON/BROOKLINE • QUINCY

Sandra Hsieh, *Business Development Officer*
Johnny Ip, *Senior VP, Business & Product Development*
617-338-0489

Loan programs subject to Asian American Bank's credit approval. Minimum required loan amount is $50,000. Loan programs, terms and conditions are subject to change without notice. Other fees may apply. Asian American Bank reserves the right to withdraw any loan program at any time without prior notice. Other restrictions may apply.

GRANITE LOCK CO

SERVICE MOBILE

AUTO • HOME • BUSINESS

- DEADBOLTS INSTALLED
- LOCKS REKEYED
- DOOR CLOSERS
- PANIC HARDWARE
- AUTO KEYS FITTED

VISIT OUR SHOWROOM!
755 SO. ARTERY, QUINCY
472-2177

ORECK®

3 PIECE COMBO OFFER

XL Upright Vac
Canister Vac
Cordless Iron

All 3 $299.99

CURRY HARDWARE ACE

Quincy 617-472-8250 • Braintree 781-843-1616

THE HOLY GROUND

RESTAURANT & BAR

1600 Hancock Street, Quincy • 617-773-4334
Kitchen Open 10am-10pm
Lunch & Dinner Specials Daily • Breakfast All Day!

VOTED 'Best Pub Grub' by The Patriot Ledger

EARLY BIRD SPECIALS~Mon-Fri 3-7pm
2 for 1 $11.95 +tax
LIVE Entertainment Thursday-Sunday

BATES & RIORDAN, LLP

PERSONAL INJURY LAW

Deborah Bates Riordan, Esq.
Nurse-Attorney

Theodore Riordan, Esq.
Former clerk, RI Supreme Court

645 Hancock Street, Wollaston • 617-328-8080

www.BatesRiordan.com

Free Consultations Free Notary Services

Political Advertisement

"O' – No! Vote MC!!"

TONY MCDONNELL

Your next ELECTED Register of Deeds

Did You Know?

THE CURRENT ACTING REGISTER OF DEEDS EARNED BETWEEN $40,000 AND $60,000 IN HIS PRIVATE LAW PRACTICE LAST YEAR.

"It's time to elect a FULL TIME Register of Deeds!"

ELECT TONY MCDONNELL

2nd Name on BALLOT **ON SEPT. 14** 2nd Name on BALLOT

Paid for by The Committee to Elect Tony McDonnell, 15 Putnam St., Quincy, MA 02169; Allison Lamie, Treasurer, 617-479-7037; Email: mcdonnellrealty@aol.com

REAL ESTATE

Rosemary Nolan Joins Century 21 Abigail Adams

Rosemary Nolan of Quincy has joined Century 21 Abigail Adams, 221 West Squantum St., Quincy, as a full-time sales associate.

Nolan took early retirement from the City of Quincy after 23 years of service. She also worked in the private sector for 15 years in group and incentive travel, serving as vice president of Maritz Travel, Mexico, and in product marketing in the corporate home office in St. Louis.

Her career has involved operations, contract negotiations, customer service, marketing, sales and public relations in both the private and public sectors.

Nolan is a member of the Quincy High School Class of 1964 committee planning the 40th anniversary reunion Oct. 30. She is also a member of the Quincy Lions Club, the Quincy Lodge of Elks, the Plymouth and South Shore Association of Realtors, and the Quincy College Foundation, a fund-raising branch of the college.

ROSEMARY NOLAN

Nolan grew up in Quincy Point and attended Quincy public schools, Quincy College and Eastern Nazarene College. She has a grown son, Mark Guerra Nolan.

Nolan in her new career as a real estate sales agent said she feels her No. 1 priority is in servicing clients' needs in finding the right home for the right family.

Century 21 Abigail Adams, Service Award winners for the past three years, is presently celebrating its 25th year in Quincy and recently announced the opening of a new office located at 6 Grove St., Norwell.

Quincy Community Action Free Tenant Workshop Aug. 25

Quincy Community Action Programs, Inc. will sponsor a free tenant workshop Wednesday, Aug. 25.

The workshop will be from 5:30 to 8:30 p.m. in QCAP's fourth floor office at 1509 Hancock St., Quincy Center.

Topics will include fair housing, finding and securing affordable housing, eviction and landlord responsibilities.

Registration is required. Contact Amy Szeto at 617-479-8181, ext. 119.

FAYNE MAGOWN

Century 21

Abigail Adams Agency

Servicing the South Shore

Personalized & Confidential Service

Customized Internet Marketing

Singles • Multis • Condos

221 West Squantum St., Quincy

Office: 617-471-7575 Voice mail: 617-448-7909

email: jamagown@aol.com

Hints For Homeowners

How To Beat The Heat Of High Cooling Costs

By DEAN JOHNSON

(NAPS) When it gets hot outside, Americans love it cool – very cool – inside.

A recent national survey found that the average home thermostat setting during the daytime hours on the hottest days of the year is 73 degrees. The survey – commissioned by Emerson, a leading provider of energy-efficient HVAC technologies used by major air conditioning manufacturers – found that the average nighttime setting is 72 degrees. This contrasts with energy efficiency experts who suggest setting the thermostats at 78 degrees when people are home.

Keeping cool carries a cost. In southern states like Texas and Florida, air conditioning accounts for as much as two-thirds of the summer electric bill. Even in Minnesota where I live, most homes now have central air conditioning to make life a little more enjoyable durng our all-too-short but humid summers.

So how can you take the heat out of rising utility bill without sacrificing indoor comfort?

Here are three easy ways to keep your utility bills in check while keeping cool:

1. Don't touch that dial. Nearly 20 percent of home owners are manually adjusting their thermostat at home two, three, or more times a day, according to the Emerson survey. In many cases, multiple member of the household are in control of the thermostat.

All those fingers fiddling with thermostat settings costs money. It's time to install and use a programmable thermostat. You can program these wonderful gadgets to automatically adjust your home's temperature when you're sleeping or away – and cut your energy bill anywhere from 10 to 30 percent.

The best thermostats maintain a precise temperature and come with a preset program that's easy to customize and won't lose your settings after a power outage.

Tip: If you can't remember how to set your programmable thermostat, visit the manufacturer's Web site on the Internet. For example, the operating manuals for Emerson's White-Rodgers brand of thermostats are posted on their website at www.white-rodgers.com.

2. Look for high SEER ratings. More than three-fourths of homeowners with central air conditioning in the Emerson survey didn't recognize the term "SEER rating." In fact, some people mistakenly associated it with "cooking intensity," "weather condition," or "fortune telling."

SEER is the acronym for Seasonal Energy Efficiency Ratio, the federally mandated rating system for energy efficiency of air conditioners. The current minimum is 10 SEER, but after January 2006 all new systems sold in the United States must be at least 13 SEER.

If you are buying a central air conditioner, select the highest SEER-rated system you can afford. Your HVAC contractor should fully explain the features and efficiency ratings for the air conditioning systems being recommended in your budget range.

Tip: For the best energy efficiency, reliability, and lowest operating sound, make sure your air conditioner uses a scroll compressor. For the ultimate in efficiency and climate control, look for air conditioners containing the new two-stage Copeland Scroll Ultra-Tech™ compressors made by Emerson.

3. Make routine maintenance a priority. More than a third of homeowners say they have not had their central air conditioners inspected or serviced by a professional contractor in the past year and do not expect to this spring or summer.

There are a number of routine maintenance tasks that homeowners can do on their own, such as regularly changing disposable air filters (or cleaning electronic air cleaners) on the indoor blower unit; keeping debris away from the outdoor unit; and hosing off

(Cont'd On Page 24)

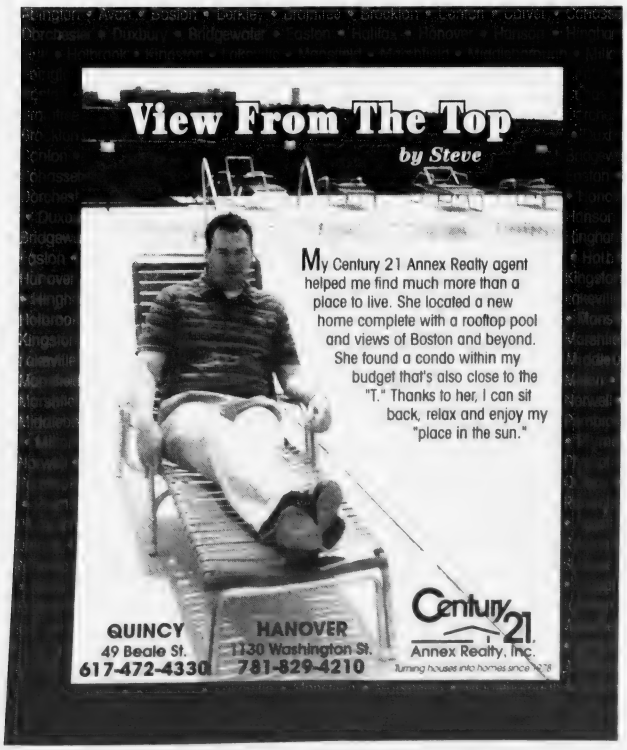

TARDO REAL ESTATE & Neighborhood Services

dems@tardo.net
617-905-7254

QUINCY OWNED & OPERATED
LICENSED SINCE 1974
NOTARY SERVICE
SPECIALIZED SERVICE FOR FIRST TIME BUYERS & SELLERS

tony@tardo.net
617-750-4004

522 SEA STREET
QUINCY, MA 02169
(Across From the Adams Shore Library)
Office 617-786-8383
800-630-0522
Web Site: www.tardo.net Fax 617-786-7470

dave@tardo.net
617-921-1585

WHAT'S YOUR HOME WORTH?
CALL FOR A FREE MARKET ANALYSIS

God Bless America

MLS

Quincy's Full Service Real Estate Resource

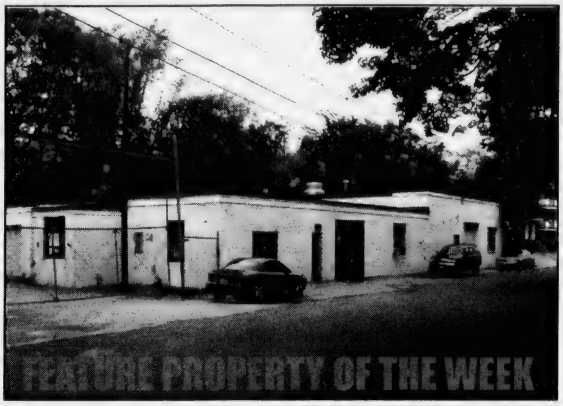

Weymouth Warehouse Space For Lease

- 9,450+/- SF remaining
- Includes overhead doors and 12.5 ft. ceilings
- Convenient location just off Broad Street,
- B-2 zoning
- Ideal for contractor, manufacturer or storage

Call Paul Talkowski For Pricing • Ref# QS3304

Locating the best buyer or tenant for your property requires experience, knowing where to look and how to get attention. Let the experienced staff of Daniel J. Flynn & Co., Inc. put your property in front of hundreds of top prospects today!

Quincy Commercial Building For Sale

- 9,477+/- SF office building
- Partially leased, great income potential
- Owner occupancy potential
- 8,235+/- SF lot offers on site parking
- Excellent location close to Route 3 & 93 & Red Line trains

Call Kevin Delaney For Pricing
Ref # QS3304

Convenient & Affordable Quincy Office Space

- 2,000 SF 2nd floor office space for lease
- Great location adjacent to Ross Parking Garage, convenient to MBTA, restaurants, municipal offices & more

For Lease at $8/SF • Ref# QS2704

Quincy Two-Family... Price Reduced!

- 2 family centrally located along Quarry Street, minutes from major highways, Quincy Center, South Shore Plaza, public transportation & more
- Units include three living levels plus basement, 1 full bath, front porch, 1,960 SF living area combined

For Sale at $539,000• Ref# QS2604

QUINCY HOMES FOR SALE...

North Quincy Condos... Limited Units Remaining!!

- Condo units available at Sagamore Place, North Quincy
- Ideal commuter location just a short walk to North Quincy MBTA
- 1 bedroom units, amenities include garage parking, laundry facilities, enclosed pool & more!

Call For Complete Details • Ref# QS3204

More Great Commercial Real Estate...

Quincy - 4,000+/- SF retail space, highly visible, downtown corner location on Hancock St. Call Dan for lease terms. Ref #QS3504

Quincy - 5,600 SF prime retail space for lease, currently used as supermarket, highly visible, ample parking. Call Dan Flynn. Ref #QS2604

Quincy - Former Newport Ave. bank location, proven retail area featuring Super Stop & Shop, 99 Restaurant, Marshall's & more, prominent visibility, ample on-site parking! Ref #QS2804

Dorchester - 22,600 SF industrial/warehouse space, will build to suit, great location. Ref# QS1804

UNDER AGREEMENT! Weymouth - 15,000 SF industrial building on 1 acre lot, industrial park setting, adjacent property also for sale. Ref# QS2204

Weymouth - 1,200 SF strip retail, Rte. 53, includes office area, add'l 800 SF storage, on-site parking. Call Kevin Delaney. Ref # QS3104

Daniel J. Flynn & Co., Inc.

Commercial Sales & Leasing • Residential Home Sales • Auctions
• Property Management • Construction & Development • Appraisals
1495 Hancock Street, 4th Floor, Quincy, MA 02169
Tel. (617) 479-9000 • Fax (617) 770-0443
www.djflynn.com • info@djflynn.com

REAL ESTATE

Questions To Consider Before Buying A Home

(NAPS) A record-breaking 6.17 million existing homes will be sold in the U.S. this year, predicts the National Association of Realtors. If you are one of the millions of Americans planning to buy a home, Wells Fargo has developed a series of questions to help determine which financial tool is right for you.

• Are you looking for a home that you can grow into, expand or remodel to meet your family's evolving needs?

• Are you looking for an investment property?

• Are you currently looking – or do you plan to look – for a second home?

• Are you planning to purchase new construction or a custom-built house that may need a few personal touches to make it your own unique property?

• Are you looking for an existing house that needs major improvements?

• Aside from real estate, are you anticipating any big expenses, including college tuition, a wedding or a new car?

"If you answered yes to even one of these questions, you should consider a financial tool that lets you actively manage the equity in your home like a financial asset," says Cara Heiden, executive vice president of national consumer lending for Wells Fargo Home Mortgage, the nation's leading mortgage lender.

Home equity lines and loans are a smart option for homebuyers looking for a home to grow into or one that may need personal touches. These produces offer a lower-cost borrowing alternative to many credit cards and other financing options, while offering potential tax advantages. (A tax advisor should always be consulted regarding tax deductibility.)

To make the process simpler, Wells Fargo developed the Home Asset Management Account, which enables homeowners to both finance their home and conveniently access their home's equity as needed. The financial tool combines a first mortgage and home equity line of credit to provide a one-time approval and anytime access to equity through several methods, including writing a check or calling their financial institution and, in most states, using an access card.

As payments are made toward the mortgage principal, and as the home's estimated value rises, the credit line may be increased. Also, quarterly and annual reports track activity and inform homeowners of their accumulated equity. This information is useful in determining what potential funds are accessible to finance other expenses, such as college tuition, a wedding or a second home.

For more information on mortgage or home equity products, visit Wells Fargo at www.wellsfargo.com, or call 1-800-222-3408 for the nearest neighborhood bank or branch office. This product is not available in Texas.

Wells Fargo is an Equal Housing Lender.

Beat The Heat Of High Cooling Costs

(Cont'd From Page 22)

the condenser fins on the outdoor unit.

But just like regular tune-ups for your car, it really pays to have a contractor service your air conditioning and furnace system annually to make sure it is operating at peak performance.

Tip: Be sure your contractor is licensed, well trained, and experienced. Look for firms whose employees are certified by the North American Technician Excellence (NATE) training program.

Dean Johnson is host of "Hometime," the do-it-yourself home-improvement television series that's currently aired by 325 public television stations across the country.

For more information on Dean and Hometime, visit www.home-time.com. For more information on climate technology products from Emerson, visit www.gotoemerson.com.

FLAVIN & FLAVIN
Real Estate

MARGUERITE FLAVIN
Your Real Estate goals are my business.
Call 617-479-1000

CityView!
Real Estate

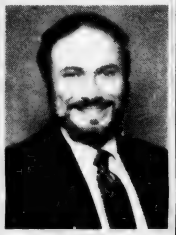

EXPERIENCED PROFESSIONAL
Please call
PETER GRACEFFA
Quincy
617-773-5588
cityviewrealestate.com

RE/MAX
Realty Pros

Buying, Selling or Investing?
Call Tom McFarland
For All Your Real Estate Answers
QUINCY
617-328-3200

Appraisals
for
• Estates
• Divorce
• Refinance
• PMI
• Tax Purposes
Call Art Foley
Lic 1486
617-901-1345

THIS IS A HAMMER

By Samantha Mazzotta

Roof Repair Isn't Flashy — Or Is It?

Last week, we talked about doing a general inspection of your roof and performing simple shingle repair and maintenance. This week, we'll talk about a maintenance issue not every homeowner is familiar with: flashing.

Flashing, contrary to what it may sound like, plays an important role in maintaining the integrity of your home's roof. These thin strips of metal protect the joints and seams in a roof — such as those around a chimney or air vent — and direct water downward and off of the roof, rather than into your living room.

But however unnoticed flashing is, it still takes a beating from the elements, just like any other roofing component, and must be checked periodically for damage.

Three types of flashing can be found atop the modern home: valley flashing, which seals joints between roof gables; vent flashing, a one-piece component that slips over and around the vent pipe; and step flashing, metal bent at 90 degrees (or so) to seal the joints around non-uniform components like chimneys.

Repairs to each type are somewhat unique: Valley flashing is nearly always patched, while vent flashing is completely replaced. Step flashing is replaced in sections. In each case, however, the shingles around and over the flashing must be carefully lifted up and fastened back in place as they originally were to ensure a good seal. We'll only cover valley flashing today.

Note: Always use the same type of metal when patching valley flashing, as dissimilar metals could corrode. If replacing step flashing that sits up against a masonry object, never use aluminum, as lime from the mortar can corrode it (use copper or galvanized steel instead).

Now to repairs: You'll need a pair of heavy gloves to protect your hands, and aviation snips to cut the metal. You'll also need a tape measure, wire brush, trowel and pry bar, utility knife, replacement flashing, roofing cement and roofing nails. You may also need replacement shingles, so carry a few extra.

The most common damage to valley flashing is small holes or corrosion caused by water or ice dams forming behind debris (see why you need to clean your roof annually?). To create a patch, measure the damaged area and mark an outline on the metal patch. Increase the outline by several inches on either side so that the patch will slip underneath the shingles on each side. Cut out the patch, creating a point at one end. Clean the damaged area with a wire brush and, with the utility knife, cut a horizontal slit at the top of the area to be patched.

Apply roofing cement to the backside of the patch and slip the new metal into place, inserting the tapered end of the metal into the horizontal slit and slipping the edges underneath the shingles. Press firmly to seal, then add roofing cement to the edges of the patch. Trowel smooth so water will flow easily over it.

2004 King Features Synd., Inc.

Thinking of Selling or Buying a Home?
CALL NOW!
Vinny J. Scarnici
REALTOR®

Century 21
Abigail Adams Agency
221 West Squantum Street
North Quincy, Massachusetts 02171
Cellular (617) 461-6052

SOUTH WEYMOUTH – New listing - Super home, great location, move-in condition. Large gambrel 2000+ sq. ft., 7 rm, 4 bdrm, 2 full baths, attached gar. Step down LR W/Granite FP and HDWD w/ Mahogany Border Renovated Bths, Oversized EIK w/ HRDWD Sliders to Deck and Fenced-in Yard. Huge Master BDRM w/Access to Main Bath Fam Room in LL. Minutes to X-Way and Public Trans. $449,900.

Jack Conway REALTOR®
JACK CONWAY COMPANY, INC.™
253 Beale Street, Quincy
Diane Furness, Manager
617-479-1500
www.JackConway.com
Jim Sweeney - CFS Mortgage Specialist
MA. ML. #1043 MA. M.B. #1174

Sports

6 On 6 Soccer Tourney Champions Crowned

The Quincy Recreation Department recently held its annual 6 on 6 Soccer Tournament at O'Rourke playground.

Run by sports specialists T.J. Bell, Pat Clifford and Joe MacRitchie, the event attracted about 100 children from 12 playgrounds.

In the Senior Division, Tara McFarland, Catherine O'Connell and Ryan Louis of O'Rourke and Sean Clifford, Sean Naughton and Dan Richards of Atlantic teamed up to defeat Perkins in an overtime battle.

The winning goal was scored with less than a minute remaining, preventing a shoot-out. Recreation leader Shannon Desmond served as the coach.

In the Junior Division, home-field advantage seemed to help as one O'Rourke team bested another O'Rourke team in the final. The youthful squad prevailed over the older, more experienced group.

Courtney Byrne, Devin Djerf, Josue Ordonez, Kevin McManus, Luke Daniels, Myles Ridell and Fred Roman comprised the winning team, coached by Erin McFarland.

In the Midget Division, O'Rourke won four straight games, including a victory over Wollaston in the finals. Coached by Dan DiNardo, the team included Laura Murray, Mark Dunphy, Ciran McDevidd, Chris Smith, Shane McDevidd, Kelly Byrne, Ben Daniels and Stephanie DiPietro.

MIDGET CHAMPS — O'Rourke won the Quincy Recreation Department's recent 6 on 6 soccer tournament. From the left: Chris Smith, Shane McDevidd, Laura Murray, Kelly Byrne, Mark Dunphy, Ben Daniels, Ciran McDevidd, coach Dan DiNardo. Missing: Stephanie DiPietro.

JUNIOR CHAMPS — O'Rourke won the Quincy Recreation Department's recent 6 on 6 soccer tournament. From the left: Courtney Byrne, Devin Djerf, Josue Ordonez, Kevin McManus, Luke Daniels, Myles Ridell, Fred Roman and coach Erin McFarland.

Entry Forms Available For City Tennis Tourney

Entry forms are now available for the Quincy Recreation Department's 34th annual City Tennis Championships.

They can be picked up at Quincy Municipal Credit Union, the Recreation Department office, City Hall and various tennis courts throughout the city.

The deadline for entry is Tuesday, Sept. 7, and the tournament will start the weekend of Sept. 11. The draw will be posted Sept. 9 and 10 from 5 to 8 p.m. at the Russell Park tennis courts on the grounds of the Center for Technical Education.

Cost is $13 for adults and $8 for youth under 16. Matches will be played nights and weekends at the Russell Park tennis courts. There are T-shirts for all participants.

Recreation Director Barry Welch announces the Quincy Municipal Credit Union has once again agreed to serve as co-sponsor.

"This is the 34th consecutive year we have supervised this event and are grateful to the credit union for its ninth year as co-sponsor," Welch said. "This is a wonderful activity for Quincy residents of all ages to take part in a tournament that has no equal in tradition, size and quality of play."

The tournament, believed to be the largest municipal tourney in New England, will be directed by John Franceschini, who has guided the event for more than 22 years.

Events scheduled include: men's singles, women's singles, men's 50 and over, men's 35 and over, women's 35 and over, men's doubles, women's doubles, boys' 16 and under, girls' 16 and under, and mixed doubles.

There is also the men's "B," which is open to all participants in the men's singles who are defeated in the first round, and a division for men and women who are employees of the City of Quincy.

For more information, contact the Quincy Recreation Department at 617-376-1394.

SENIOR CHAMPS — Atlantic/O'Rourke won the Quincy Recreation Department's recent 6 on 6 soccer tournament. From the left: Sean Clifford, Catherine O'Connell, Sean Naughton, Dan Richards, Tara McFarland and coach Shannon Desmond. Missing: Ryan Louis.

Quincy Battles But Bows In State Tournament

14-Year-Old Babe Ruth

Quincy bowed out in the semifinals of the recent Babe Ruth 14-Year-Old Eastern Massachusetts State Tournament at Adams Field.

Easton, which won the championship last year in the 13-year-old division, captured the state title again with a victory over Norwood.

"It was a good tournament," said Quincy coach Chris Delisle. "Our pitching in the whole tournament was outstanding and our hitting was pretty good."

After taking the opener of the double-elimination tournament against Winchester, Quincy fell to Easton in its next game.

Facing elimination, Quincy defeated Gateway and Lynn before suffering a loss to Norwood in the semifinals.

Against Gateway, Steve Connolly (six innings) and Glen Misho combined to allow only four hits in a 6-0 win—the tournament's only shutout.

Quincy collected a dozen hits, with Brian Sullivan going 3-for-4 and Tom Conley (three RBI), Mike Jay and Connolly each adding a pair of hits.

In the 5-4 victory over Lynn, the game was scoreless after four innings. In the fifth, Quincy pushed across four runs, highlighted by Pat Austin's two-run double and Connolly's RBI single.

After Lynn scored a pair in the bottom half, Quincy answered with a run in the sixth on consecutive doubles by Sullivan (two hits) and Mike Jay.

Lynn added two more runs in the bottom half before Brian Mahoney came in relief of Dan Myers (five-plus innings, two earned runs) to pick up the save. Joe Lousararian had two hits.

Against Norwood in the semifinals, Quincy banged out 12 hits but had trouble getting runners home in the 4-2 loss.

Quincy scored both runs in the first inning on Jay's RBI single and Austin's RBI groundout.

Norwood tied the game in the bottom half and scored the go-ahead runs in the fifth when it collected three hits and walk.

Doug Myers pitched a complete game and gave up only two earned runs. Sullivan had three hits, while Jay, Pat Totten and Steve Kussman had two hits apiece.

Rotary Club, Track Club Jog-A-Thon Raises $4,000

Quincy Rotary Club and Quincy Track Club recently held its eighth annual Jog-A-Thon at Veterans Memorial Stadium.

More than $4,000 was raised this year, bringing the total to more than $29,000 in eight years.

The money Quincy Rotary Club receives goes toward its charity fund. Donations are made to many local charities, including the American Red Cross, Salvation Army, DOVE, Father Bill's Place and high school scholarships.

Quincy Track Club members jogged or ran around the track and collected pledges. Bo Levine of Quincy raised the most pledges.

The North Quincy High School and Quincy High School interact clubs also participated in the fund-raiser by cooking hot dogs and selling sodas and candy.

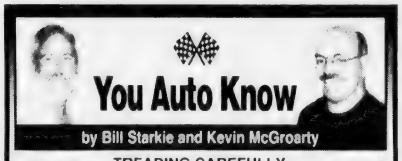

TREADING CAREFULLY

Many automobile experts would argue that, ultimately, the most critical aspect of vehicle safety occurs at the point "where the rubber meets the road." With this in mind, automobile owners should keep a careful watch on their tires. Because underinflated tires can heat up and weaken, it pays to check the air pressure on a monthly basis while the tires are still cold. Bear in mind that all tires tend to leak over time and that a 10-degree decline in outdoor temperature lowers tire pressure by about one pound per square inch. When inflating tires, use the air pressures listed on the doorjamb label as a guide. Lastly, replace your tires before the tread is flush with the wear bars.

For safety sake it is also important to routinely check the condition of your car's tires and keep its braking system in top operating condition. The safety of our customers and their families is very important to us here at LEO & WALT'S SUNOCO. We are small enough to provide friendly, personal service and large enough to have the latest, most modern equipment and outstanding ASE Certified technicians. You can trust your auto repairs to us at 258 Quincy Ave., E. Braintree (781-843-1550). We are "A Place Where Your Car Can Live Longer." Sunoco and most major credit cards honored.

HINT: If uneven tread wear is noted on your tires, it may be an indication of poor wheel alignment or worn suspension components

To Participate In World Series Of Golf

Peter Eleey Jr. Wins Boys Division At Mass. Jr. Golf Championship

Peter Eleey Jr. of Quincy placed first in the 13-and-under boys division of the recent Massachusetts Junior Championship at Wyantenuck Country Club in Great Barrington.

Eleey, who will be a seventh-grader at Thayer Academy, finished with a three-day total of 23-over par 233, two strokes ahead of the runner-up.

He shot a 10-over par 80 the first day, a 5-over par 75 the following day and concluded with an 8-over par 78. His second-day total was the lowest score recorded in the division and gave him a four-stroke lead.

Last spring, Eleey became the first sixth-grader to play for the Thayer Academy varsity team.

Next Wednesday and Thursday, he will be participating in the World Series of Golf in Rhode Island.

PETER ELEEY JR. of Quincy holds the first-place trophy after winning the 13-and-under boys division of the recent Massachusetts Junior Championship.

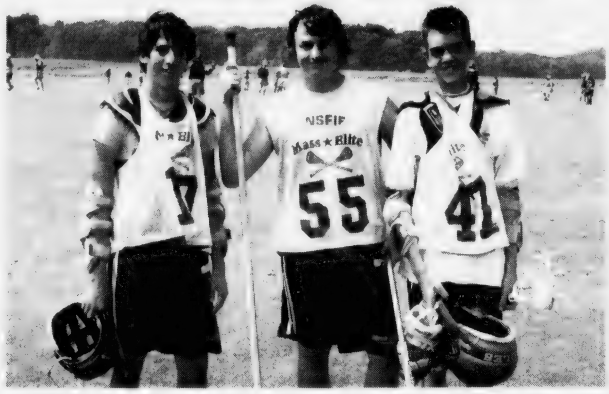

ANDREW GORMLEY (center) of Quincy who plays for the MASS ELITE Lacrosse team takes a break between games with teammates Andrew Sullivan (left) and Taylor Sears as they competed in the recent Banknorth Cannons Tournament Series. Banknorth, in conjunction with the Boston Cannons, host three-day youth lacrosse tournaments this summer at Raymond Farms in Ipswich. The Boston Cannons are part of Major League Lacrosse, a professional outdoor lacrosse league.

Comets Upset Marshfield

Softball

The Quincy Comets girls 18-and-under softball team upset Marshfield, 6-1, to avenge an earlier season loss in recent South Shore League action.

Ashley MacIsaac hurled a one-hitter with seven strikeouts and Christine Perry pounded out four hits to lead the offense.

Quincy threatened in the first inning but left the bases loaded after hits by Perry, Kaitlin Fish and Marie Della Croce. However, it scored twice in the bottom of the third on a single by Perry, a double by Jessie Powers and a single by MacIsaac.

The Comets erupted in the fourth inning with four runs to take a commanding 6-0 lead. After the first two batters were retired, they connected for five straight hits. Molly Mansfield, Jess Guerriero and Alyssa Fontana singled. Hilary MacIsaac ripped a triple down the right field line and Perry singled to drive her home.

Marshfield tried to rally in the fifth when it put together two walks. MacIsaac then yielded her only hit of the game, an RBI single to center field for Marshfield's lone run.

On the play, the Comets cut down the trail runner going from first to third on a fine relay from Jaquie Mullen to Guerriero to Powers to end the threat.

Quincy High School Girls' Soccer Preseason Schedule

Quincy High School girls' soccer head coach Don Martin announces important dates for the 2004 preseason schedule.

• Physicals: Friday, Aug. 13, at Quincy High School from 8:30 a.m. to noon. All players must have a physical on file with the nurse by Aug. 25.

• Fitness training: Tuesdays and Thursdays, from 6 to 7:30 p.m. at Therrien Field, Quarry Street.

• Camp: Begins Thursday, Aug. 26, at Therrien Field. Time to be determined.

For more information, call Martin at 617-328-5655.

Quincy Plays Friday In Jimmy Fund Semi-Final Game

The fourth annual Jimmy Fund Baseball Tournament playoff games are scheduled to be played at Adams Field today (Thursday) and Friday at 5:30 and 8 p.m. and Saturday at 10 a.m.

After first-round play, the Quincy team (A Division) has advanced and is scheduled for the 8 p.m. semi-final game Friday.

The Quincy team (B Division) has won two first-round games. Its playoff schedule will be determined by the results of its Wednesday evening first-round game.

The tournament, hosted by Quincy Youth Baseball Babe Ruth Division and the City of Quincy, is held in honor of Patrick White, a player on the A Division team who is battling cancer.

There's plenty of food, candy, baked goods and raffles. All proceeds from the tournament will be donated to the Pediatric Solid Tumor Program at Dana-Farber/Children's Hospital where White is receiving treatment.

Contributions may be sent to South Shore Co-operative Bank, 30 Franklin St., Quincy, MA 02169. Checks should be made payable to The Jimmy Fund/QYBL. To donate items to the event, call 617-472-4811.

Milton Hospital Golf Tournament Sept. 15 At Pine Hills Golf Club

The 10th annual Milton Hospital Tee Off golf tournament will be held Wednesday, Sept. 15, at Pine Hills Golf Club in Plymouth.

Proceeds will support the purchase of a computer-aided detection machine for mammography.

The hospital's development office is now accepting reservations for golf. An individual reservation costs $350, which includes a cart, lunch, dinner and a gift. A $2,000 corporate sponsorship includes a golf foursome, a full-page ad in the event's program book and a clubhouse recognition poster.

There are also a variety of other sponsorship opportunities available, including program book ads starting at $100 and golf course recognition signs starting at $250.

The event will include a brief live auction, a silent auction and a raffle. Auction and raffle items include: a weekend stay at the Ritz Carlton in Boston, a night at the Red Lion Inn Resort in Cohasset and a one-week stay at a beach house in Matunuck, R.I.

Also an autographed football by New England Patriots quarterback Tom Brady, a private tour and tasting for 10 people at Greenvale Vineyards in Portsmouth, R.I., and golf outings at Wollaston Golf Club in Milton and Shattuck Golf Club in Jaffrey, N.H.

For more information or to receive a registration form, call the Milton Hospital Development Office at 617-696-4600, ext. 1363.

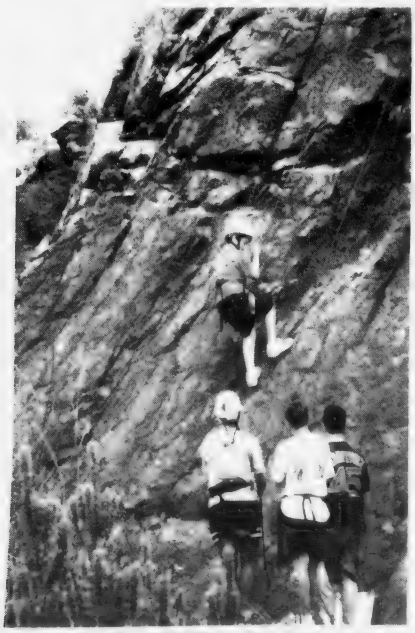

REACHING NEW HEIGHTS — The Quincy Recreation Department's rock climbing program recently completed a three-week session at the Quincy Quarries. Shown climbing is Peter Campbell, with recreation leader Meaghan Foley belaying and Zack Dwyer and Jack McDonald looking on.

NQHS Soccer Alumni Game Sept. 11

The third annual North Quincy High School Soccer Alumni Game will be held Saturday, Sept. 11, at 1 p.m. at Veterans Memorial Stadium.

Close to 100 players are expected to be present. Last year's game had a turnout of more than 60 players, with alumni from the 1960s to recent graduates.

Bill Donovan, Alumni Association vice president, credits the tireless efforts of the association and the love of the game as two reasons for such a big turnout. In addition to the game, there will be activities for kids, raffles and food.

This year will also mark the first inductees into the North Quincy Soccer Hall of Fame. The inaugural inductees will be the six state tournament teams (1965, '71, '75, '76, '77 and '84).

Next year's Hall of Fame will begin the selection of five individuals that meet specified criteria, 10 years after graduation. A new Soccer Hall of Fame banner will be displayed in the school gymnasium.

Any soccer alumni interested in playing, may contact Peter Donovan at 508-748-3880 or Bill Donovan at bill21173@yahoo.com.

QHS Football Schedules Workouts, Camp

Quincy High School football head coach Bob Noble announces important dates for the 2004 preseason schedule.

• Strength and conditioning workouts: Through August in the weight room at the Quincy High School gym.

• Physicals: Aug. 13 and Sept. 1, from 8:30 a.m. to noon at Quincy High School. An appointment must be made. Call 617-984-8899.

• Pigskin Skill and Conditioning camp: Aug. 16-20, Monday through Friday, from 8:30 a.m. to 12:30 p.m. at Braintree High School. Bus leaves at 7:30 a.m. Bring helmets and shoulder pads only. Cost is $85, plus $10 for bus (this fee is separate from the camp).

• Mandatory conditioning days: Aug. 23-25, Monday through Wednesday, from 8:30 to 11:30 a.m. Wear T-shirts and shorts only. Must participate in three conditioning days prior to contact practice.

SPOTLIGHT ON HEALTH & FITNESS

Medication Safety Tips For Seniors

(NAPS) – Senior citizens today are more likely than most to take more than one medication at a time. Monitoring those medications is an important part of maintaining good health. As bodies age, they become more sensitive to medications and more susceptible to negative side effects.

"Taking an active role in your health care helps ensure that you receive the best treatment possible and the right medications for your individual situation," said Ron Sroka, pharmacist and vice president of sales and marketing for Medicine Shoppe International.

He offers these tips for seniors taking medications:

1. Tell your pharmacist and doctor about every medication you take – including over-the-counter, herbal and alternative medicines. Keep a list of all your medicines and take it with you to your doctor and pharmacy. Have them check for drug interactions that could lead to severe side effects.

2. Take medications as prescribed. Pay attention to instructions on how and when to take your medications. Ask your pharmacist if you should take the medicine with foods or an empty stomach. Make sure you understand dosage and timing. A memory aid such as a calendar or pillbox can help.

3. Tell your doctor or pharmacist about any side effects. New symptoms should not be taken lightly, as they could be from the drugs you are taking. List any side effects and immediately contact your doctor or pharmacist to see if there are other medication options available.

4. Ask about prescription drug discount programs. Some pharmaceutical companies offer programs to help you save on medications. Ask your pharmacist if your drugs are covered under one of these plans and whether you are eligible.

5. Use a single pharmacy. Have one pharmacist coordinate all of your medications. Get to know your pharmacist so he can help manage your health actively and is better equipped to identify possible drug interactions and reduce the risk of medication problems.

6. Educate yourself. Know your prescription's name, purpose, dosage, timing, cost and side effects. You can never ask too many questions when your health is at risk.

More health news and detailed drug information is available at www.medicineshoppe.com.

Caring For Your Feet

(NAPS) — Here's a thought to kick around. According to the American Podiatric Medical Association, women's feet take more punishment than men's because women not only spend more time on their feet in the workplace but also at home, especially women who have kids.

To even the score, women need to pay more attention to foot care, to avoid subjecting themselves to unnecessary foot problems.

The members of the U.S. Women's National Soccer Team know what it means to be on their feet all day. Mia Hamm, Briana Scurry, Brandi Chastain, Julie Foudy and the women's team players are practicing for a minimum of five hours per day preparing for this year's Olympic competition.

"With all the time that I spend on my feet at practice and in my daily life, it's important for me to take good care of them, to get them ready for each day's workout," says Chastain.

"Our feet are our tools," says Foudy, team captain. "We take the time to keep them healthy because they affect our entire lives."

"Fitness" magazine beauty director Gwen Flamberg has advised her readers for years on proper foot care. Here are some of her favorite tips for healthy feet, which are practiced by the U.S. Women's National Soccer Team.

• Wear clean shoes and socks that fit well and are appropriate to your daily activities.

• Alternate shoes each day and have fun with different styles and materials but break in new shoes slowly.

• Wash your feet regularly. A product such as Bath & Body Works True Blue SPA Toe the Line Foot Scrub can help prevent calluses, corns, blisters and odor.

• Don't ignore foot pain and inspect your feet regularly for changes in color and temperature.

• Apply sunscreen to feet when wearing sandals and open-toed shoes on sunny days. The tops of feet are especially prone to sunburn.

• Apply a heavy moisturizing cream each night to prevent and heal cracked or peeling skin.

• After a particularly long day, treat feet to a warm soak.

• Blood flow is crucial to foot health. Take a few minutes every day to massage your feet and wiggle your toes.

Breast Cancer Support Group At Quincy Medical

The Breast Cancer Support Group at Quincy Medical Center meets every first and third Wednesday of every month at 7:30 p.m.

For more information, contact Janet McGonigle at 781-843-8007 or Martie at 617-696-8875.

ACUPUNCTURE ASSOCIATES OF THE SOUTH SHORE

Voted #1 Acupuncture in South Shore 2000 by America's Best Business Awards

Daniel S. Karp, Lic. Ac.
12 Dimmock Street
Quincy, MA 02169
(617) 471-5577
www.acudan.com

- Headaches
- Back Pain
- Sciatica
- Arthritis
- Neck Pain
- Anxiety
- Depression

Conveniently Located in Quincy Center

by Andrea Wyatt M.S.S., C.S.C.S.

Finding Exercises You Enjoy

Q: I have tried exercises from swimming to yoga, but I still have not found anything I enjoy. Every suggestion of a new exercise I get from my friends fails to excite me. I know I need to get fit, but how do I find an activity that's good for my body and enjoyable at the same time?

A: You are not alone. Many people find it difficult to harmonize fitness and fun. The newest and most popular forms of exercise receive much attention, but that doesn't mean you'll enjoy them.

Finding an activity or exercise program that keeps you encouraged and helps you reach your fitness goals is a very individualized task. However, an examination of your goals, personality and everyday schedule can help solve the puzzle.

First and foremost, set goals that are realistic and attainable. Make sure your goals don't make it impossible for you to enjoy yourself. Placing extreme pressure on yourself to reach your goals quickly will almost always eliminate any fun that exercise can provide. Don't focus on the finish line – enjoy the journey!

Next, examine your personality. Take a minute to compare it with the type of exercises you have done in the past. Are you a social butterfly, or do you like to be by yourself after a long day of work? Finally, look at your schedule. Are you an early riser, or slow to get going in the morning?

Finding the answers to these questions can help you get closer to finding exercises that you enjoy. For example, if you're not a morning person, the reason you don't like aerobics may have less to do with the exercise than with the fact that you attend an early-morning class. Try taking an afternoon or evening class.

If you're trying to reduce stress through exercise, attending a demanding and intense cycling class may not provide the relaxation you may need. Instead, go for a run, attend a yoga class or swim laps.

Consider what you do well. If you love being outdoors, look for a hiking trail in your area. If being social with people in large groups is your forte, look for a group circuit-training class. If no such class exists in your area, start your own!

The point here is to make your workout work for you. Know yourself, and then go have some fun with yourself.

Always consult a physician before beginning an exercise program. If you have a fitness or training question, e-mail Andrea at letters.kfws@hearstsc.com or write her in care of King Features Weekly Service, P.O. Box 536475, Orlando, FL 32853-6475.

© 2004 King Features Synd., Inc.

CHIROPRACTIC CARE – THE HEALTHY CHOICE

Better health through more medication is not working in this country. According to *USA Today*, we are getting 3% sicker every year!

Chiropractic care improves the function of the nervous system by removing spinal imbalances. This leads to a healthier, happier, and better life. Don't you want that for you and your family?

Find out how chiropractic care can do that for you!

Call our office today to schedule a
FREE spinal and postural analysis

Family Practice of Chiropractic
Chiropractic Care for Children and Adults
112 McGrath Highway • Quincy, MA 02169
617-472-4220

DENTISTRY for the 21st Century

by Steven A. Brustin, D.M.D.

SOMETHING TO LOSE SLEEP OVER

Sleep apnea (a Greek word meaning "want of breath") is the breathing disorder that is characterized by brief interruptions of breathing during sleep. These interruptions can be caused by certain mechanical and structural problems in the airway. In some cases, the throat muscles and tongue relax during sleep and partially block the opening of the airway. When the muscles of the soft palate at the base of the tongue and the uvula (the small fleshy tissue hanging from the center of the back of the throat) relax and sag, the airway becomes blocked. This is important to note because [illegible] indicates that people who suffer from [illegible] apnea [illegible] related accidents, and it can have negative effects on your personal relationships, work performance, and psychological health. Oral health is a long-term commitment we share with each patient and we encourage you to make us aware of any special needs you may have. We provide excellent clinical skills and state of the art equipment. Please call 617-479-6570 to schedule an appointment. We're located at 44 Greenleaf Street, where our goal is to help you preserve your natural teeth for a lifetime. We offer the services of anesthesiologist [illegible] and a fully trained [illegible] trained and qualified anesthesiologist [illegible]

PS

SUN FUN PAGE

Quincy Typewriter Service
SALES - SERVICE - RENTALS
Bob Barker Gerry Barker
SUMMER SPECIAL
IBM Selectrics Reconditioned
Starting at $229.00 and up while they last!
5 Maple Street
Quincy, MA 02169 617-472-3656

Wollaston
Antiques & Collectibles
Quality Used Furniture Bought & Sold
Estate Buy-Outs Consignments Welcomed
Official Dealer of Showbabies,
Bearington Bears & Old Virginia Candles
Patricia Ford, Owner
258 Beale St., Wollaston, MA 02170
617-471-4300

Salome's Stars

ARIES (March 21 to April 20) Don't let your emotions get the best of you. Your Aries Lunar [illegible] is [illegible] you're [illegible] you're [illegible] [illegible] [illegible]

Religion

Quincy Point Congregational

Sunday morning worship will be celebrated at 10 a.m. at Quincy Point Congregational Church, 444 Washington St.

The Rev. Ann Suzedell will preach the sermon "Family Feud."

Donald Smith will serve as deacon of the day and lay reader. Jack Bissett will be the greeter.

Music will be offered by Lansing McLoskey and Kathleen Jordan-McLoskey.

The Music Committee will host the social hour following the morning service. All are invited to attend.

Bethany Congregational

Bethany Congregational Church, Quincy Center, will have morning worship Sunday beginning at 10 a.m.

The Rev. William C. Harding will conduct the morning worship and preach a sermon entitled "Speak In Other Tongues." There will also be a Children's message.

Scripture reader will be Stephen Fields.

Paul Frazer will be the soloist under the direction of Tom Boyer, organist.

Greeters will be Harry and Ruth Byorkman.

Childcare is available for infants and toddlers.

Coffee and light refreshments will be available during the Fellowship Hour hosted by the Mikami family after the worship service.

United Methodist

The Rev. Carol Stine will continue her study on the Law of Influence and will preach the sermon "Friends" at the 10:30 a.m. worship service Sunday at Quincy Community United Methodist Church, 40 Beale St., Wollaston.

Yvonne Duncanson will serve as the lector.

Following the service, a Fellowship Hour will be held with Kathy Emerson, Karin Paula and Linda Johnson as hosts.

Houghs Neck Congregational

Dr. C. Max Olmstead will lead the 9:30 a.m. worship service Sunday at Houghs Neck Congregational Church, 310 Manet Ave.

Special music in honor of Ruth Wainwright on her 90th birthday will be performed by Laurel Wainwright, Ruth's daughter. She will perform two duets, one with Bill Ericson singing "I Will Come to the Garden" and one with Gayle Mackay singing "Love Divine" accompanied by Lois Zulauf.

The Wainwright family will host the coffee hour following the service.

Shirley Pearson and Carol Hallett will greet congregants.

Sunday is the deadline for articles for the monthly newsletter. News should be given to Chris Keating.

There is no Bible Study Monday. Study resumes Monday, Aug. 23.

On Tuesday from 4 to 8 p.m. Sunday School teachers are cleaning and preparing the school area for the fall opening Sunday, Sept. 12.

Thursdays Preschool Playschool meets 9:30 to 11 a.m. in Fellowship Hall led by Bette Olson.

All tots accompanied by an adult are welcome.

Power Wheelchairs Available For Seniors, Disabled

The Senior Wheels USA Program makes available power wheelchairs to senior citizens and the permanently disabled at no cost to the recipient, if they qualify.

Power wheelchairs are provided to those who can no longer walk nor self-propel a manual wheelchair, and who meet the additional guidelines of the program. No deposit is required.

If the patient's need is for use in the home, call for more information to see if they qualify. Call toll free at 1-800-246-6010.

The program's main purpose and goal is to develop public awareness that there are assistance options that allow senior citizens (as well as the permanently disabled) to remain independent in their own homes.

Scrapbooking At Wollaston Congregational

Scrapbooking is held every second and fourth Friday of the month from 6 to 10 p.m. in the Social Hall of the Wollaston Congregational Church, 48 Winthrop Ave.

A donation of $5 to $8 is requested.

A special event will be held tomorrow (Friday) followed by an All-Day Scrapbooking session on Saturday from 9 a.m. to 4 p.m. A donation of $15, which includes lunch, is requested for the Saturday event.

A Creative Memories consultant will be available at both sessions for mini-talks and supplies. If you attend both events you will receive a coupon for a free workshop in the future and be entered to win a free 7 X 7 album.

The scrapbooking program helps to raise funds for renovations at the church.

For more information and to reserve your space please call 617-773-6259 or check the church's website at www.wollycong.org.

Golf Tournament To Benefit Interfaith Social Services

Interfaith Social Services will hold its third annual golf tournament Monday, Aug. 16, at South Shore Country Club in Hingham.

Registration will begin at 11:30 a.m. and tee time will be 1 p.m. There is still room for more players. Call 617-773-6203 for a registration form or register online (www.interfaithsocialservices.org).

Community sponsors of the event include Stop & Shop, South Shore Buick, Avalon Bay Communities, Federal Street Advisors and Northwestern Mutual Financial Network.

A 2004 Buick, courtesy of South Shore Buick, will be one of two hole-in-one prizes. A set of golf clubs will be the other.

For more information, call 617-773-6203.

Quincy Religion Directory

SERVICES & ACTIVITIES

Assemblies of God

Glad Tidings
158 Washington St., Quincy
phone: 773-9797
Rev. Gregory E. Wheaton, Pastor
Sunday Worship 8:30, 11 a.m.; Christian Ed. 10 a.m.; Senior Hi Youth 7 p.m.; Wed. 7 p.m. Berean Bible Study, Royal Ranger Missionettes; Friday Junior Hi Youth 7 pm
•Youth & Children's Ministry
•Contemporary Worship
•Marriage & Family Group
•International Fellowship
•DivorceCare

Catholic

Star of the Sea Church
107 Bellevue Road
Squantum, MA 02171
617-328-0866
www.marystaroftheseа.org
Daily Mass Schedule
Mon, Tues, Wed, Fri & Sat 9am
Weekend Schedule
Summer: Sat. 4pm, Sun. 10am
Confessions 3-3:45pm (Sat)

Saint Ann's Church
757 Hancock St., Wollaston • 617-479-5400
Pastor: Rev. Monsignor Robert P. Deeley
Weekend Mass Schedule:
Sat 4:00 & 7:00 PM
Sunday 7:00, 9:00, 11:30AM
Daily Masses: 9:00 AM
Handicapped Chairlift Available

St. Mary's Church
95 Crescent St., Quincy • 617-773-0120
Masses
Saturday, 4pm. Sunday 7, 9:30 & 11:30am. Weekdays 9am
Handicapped Accessible
New Members Welcome

Unitarian

United First Parish
Hancock St. across from City Hall • 617-773-1595
Sunday Worship, 10:30 AM
Hearing Assistance Devices, Large Print Hymnals
Child Care & Religious Education for all ages
All Welcome to Our Historic Church

Catholic

Sacred Heart Church
"A Roman Catholic Community walking together in Faith, Worship, Education and Service"
386 Hancock St., North Quincy, MA 02171
(617) 328-8666
Sunday Masses
4pm (Sat.) 7:45am, 9am (Family Liturgy)
10:30am (with Choir) and 5pm
Weekday Masses
Mon.-Fri 7am and 9am, Sat. 9am
Handicapped Accessible
Confessions
Sat. 3-3:45pm in Saint Joseph Oratory

St. Joseph's Church
550 Washington Street
Quincy, MA 02169
617-472-6321
SUNDAY MASSES:
4 p.m. (On Saturday)
8:30 a.m., 10:30 a.m. & 5 p.m.
Weekday Masses 9am
CONFESSIONS: Saturday, 3:00-3:30 pm
Handicapped accessible & Handicapped parking, side entrance air conditioned

ST. JOHN THE BAPTIST
44 School St., Quincy
617-773-1021
Summer Weekend Mass Schedule
Saturday (Vigil Mass) 4 p.m.
Sunday 7 a.m., 9 a.m.
and 11 a.m. (Family Liturgy)
Weekday Masses
Monday, Wednesday, Friday
8 a.m.
Tuesday, Thursday - 5:30 p.m
Handicapped Accessible

Jewish

Congregation Beth Israel
33 Gratton St., Quincy • 617-479-8736
TRADITIONAL SERVICES
Saturday 8:45 a.m., Sunday 9 a.m.
Weekdays 6 a.m.
New Members Welcome

Congregational

HOUGHS NECK CONGREGATIONAL CHURCH
310 Manet Ave., Quincy
Sunday, Aug. 15
Service Of Divine Worship 9:30 am
Come Worship With Us!
Special Music In Honor Of Ruth Wainwright's Birthday
Worship Greeters:
Shirley Pearson and Carroll Hallett
Dr. Max Olmstead
Interim Minister - 617-479-8778
Lois Zulauf - Minister of Music
Dr. Max Olmstead Bible Study Resumes Monday, Aug. 23
Preschool Playschool for tots (with adult) Thursdays 9:30-11:30 a.m. in Fellowship Hall. All tots accompanied by an adult welcome.

BETHANY CONGREGATIONAL CHURCH
Corner of Spear & Coddington Sts., Quincy Center • 617-479-7300
10 AM Sunday Worship
Speak In Other Tongues
Rev. William Harding
Childcare Available - Wheelchair Accessible

QUINCY POINT CONGREGATIONAL CHURCH
444 Washington St. • 617-773-6424
Worship and Church School 10 am
Rev. Ann Suzedell, Pastor
visit us at www.QPCC.org

UNION CHURCH
Beach St. & Rawson Rd., Wollaston
Sunday Service 10 AM
617-479-6661
Good Bible Preaching
& Traditional Worship
Rev. John Carl Swanson, Pastor

Congregational

WOLLASTON CONGREGATIONAL CHURCH
48 Winthrop Ave.
617-773-7432
Pastor: Rev. Mary Lou Gifford
Worship Wednesday
Evenings at 7 p.m.
(pot luck supper at 6 p.m.)

FIRST CHURCH OF SQUANTUM
164 Bellevue Rd., Squantum
617-328-6649
Sunday Worship - 10 AM

Covenant

COVENANT CONGREGATIONAL CHURCH
Corner of Whitwell & Granite St.
Sunday Worship 10:00 AM
Rev. Karen Palmatier, Pastor
Child Care Available
All Are Welcome
Children's Pantry
Wed., Thur. 9:30 am - 12 noon
617-479-5728

Salvationist

THE SALVATION ARMY
6 Baxter St., Quincy • 617-472-2345
9:45 SUNDAY SCHOOL
11AM WORSHIP SERVICE
6PM PRAISE SERVICE
1ST SUNDAY OF MONTH
7PM TUES WOMEN'S FELLOWSHIP
7:15PM WED. BIBLE STUDY

To Advertise in this Directory, call 617-471-3100

Episcopal

St. Chrysostom's Episcopal Church
Corner of Hancock & Linden Sts.
Wollaston • (617) 472-0737
Rev. Claude Smith
Holy Eucharist 10 AM - Sunday School and Nursery Care During Service
Coffee Hour Following
EVERYBODY WELCOME
Thrift Shop Open Wed. - Fri. 10 a.m. to 4 p.m.

Evangelical

EVANGELICAL CHURCH OF ATLANTIC
65 Newbury Ave. North Quincy
(617) 847-4444
Pastor Bill Donahue
9 am Traditional Congregational
10 am Contemporary Service
Childcare Available

Methodist

QUINCY COMMUNITY UNITED METHODIST CHURCH
40 Beale St., Wollaston
617-773-3319
10:30 AM Sunday Worship
Rev. Carol Stine, Pastor

Nazarene

Bethel Church of the Nazarene
41 Empire Street,
Germantown • 617-479-3387
Rev. Timothy Farrell, Pastor

Spiritualist

First Spiritualist Church of Quincy
40 West St., Quincy, MA 02169
(617) 770-2246

OBITUARIES

Charles J. O'Brien, 81

Retired South Postal Mail Carrier

A funeral Mass for Charles J. O'Brien, 81, of Quincy, a retired South Postal mail carrier, was celebrated Aug. 7 at St. Ann's Church.

He died Aug. 4 at North east Specialty Hospital, Braintree.

Mr. O'Brien retired from the post office in 1985 after 30 years of service.

A World War II Army veteran, he was a corporal in the 542nd Antiaircraft Artillery.

He was a member of the National Association of Retired Federal Employees, where he was public relations officer and past president.

Mr. O'Brien was active in the Quincy Senior Olympics and was a member of Beechwood on the Bay.

Born and educated in Boston, he lived in Roxbury before moving to Quincy 54 years ago.

CHARLES J. O'BRIEN

He is survived by his wife of 54 years, Dorothy M. (Schneider) O'Brien; a son, Paul E. O'Brien of Whitman; a daughter, Karen M. Donahue of Kingston; a sister, Mary Josephine Millett of Watertown; two grandchildren; and many nieces and nephews.

Burial was in Blue Hill Cemetery, Braintree.

Funeral arrangements were by Keohane Funeral Home, 785 Hancock St.

Laura G. Freberg, 91

Retired Cost Estimator

A funeral service for Laura G. Freberg, 91, of Quincy, a retired cost estimator, was held Aug. 6 at Bethany Church, Colonial Church.

She died Aug. 2 at Boston Medical Center.

She was the wife of the late Waldemar Carl Freberg, who died in 1985.

She was a member of Bethany Church, Colonial Church, Braintree, for 60 years.

She was a member of the Women's Auxiliary of the Quincy Chapter of the Veterans of Foreign Wars.

She was treasurer of the Women's Auxiliary of the Quincy Chapter of the Disabled American Veterans and a member of the Bethany Beacon.

A lifelong Quincy resident, she graduated from Quincy High School in 1931.

She is survived by five cousins, Olive Freberg Dowell of Braintree, Sally Carlson of Mt. City, Ore., Richard Pugh of Middleboro, Donna Aleriani Lauffon and Gail Blanchard of Glouchester.

Burial was in Mount Wollaston Cemetery.

Funeral arrangements were by Hamel, Wickens & Troupe Funeral Home, 76 Main St.

Sophie P. Gilbert, 85

Retired Grant Administrator At Harvard University

A funeral Mass for Sophie P. (Marcinuszyn) Gilbert, 85, of Plymouth, formerly of Quincy, a grant administrator for Harvard University for 20 years, was celebrated Aug. 6 at St. Joseph's Church.

She died Aug. 3 at Boston Medical Center after a brief illness.

Mrs. Gilbert was responsible for helping receive grants to promote university studies. She retired in 1994.

She worked in the accounts receivable department at the former Jordan Marsh Co. for 15 years.

Born in Boston, she was educated in Dorchester schools and graduated from Girls High School in the South End and received a degree from Boston Dental School. She lived in Dorchester before moving to Quincy, where she lived for five years, and later to Plymouth, she lived the past 18 years.

Wife of the late Walter J. Gilbert, she is survived by a son, Neal Gilbert of Quincy; a sister, Helen Shahood of Huntington Beach, Calif.; four grandchildren and two nephews.

SOPHIE GILBERT

She was the mother of the late Edward Gilbert, Steven Gilbert and Wayne Gilbert.

Burial was in Mount Hope Cemetery, Boston.

Funeral arrangements were by Sweeney Brothers Home for Funerals, 1 Independence Ave., Quincy Center.

Donations may be made to Bridge Over Troubled Water, 47 West St., Boston, MA 02111.

Therese E. MacPherson, 63

Homemaker

A funeral Mass for Therese E. (Nelson) MacPherson, 63, of Quincy, a homemaker, was celebrated Monday at St. Elizabeth Ann Seton Parish at Our Lady of Good Counsel Church.

She died Aug. 5 at Quincy Medical Center after a long illness.

Born and educated in Boston, Mrs. MacPherson lived in West Roxbury before moving to Quincy 37 years ago.

She is survived by her husband of 30 years, Peter R. MacPherson; a son, Scott D. MacPherson of Quincy; a daughter, Kimberly A. Furtado of Hanover; and two granddaughters.

Burial was in Pine Hill Cemetery.

THERESE MACPHERSON

Funeral arrangements were by Sweeney Brothers Home for Funerals, 1 Independence Ave.

Donations may be made to Dana Farber Cancer Institute, 1309 Beacon St., Brookline, MA 02446.

Sulo O. Ruuska, 85

Senior Vice President Of Quincy Savings Bank

A funeral service for Sulo O. Ruuska, 85, of Quincy, formerly of Braintree, retired senior vice president of the former Quincy Savings Bank, was held Monday at Faith Lutheran Church.

He died Aug. 5 at Queen Anne's Nursing Home in Hingham after a brief illness.

Mr. Ruuska began his banking career as a teller at Quincy Savings Bank in 1951. He served in various capacities over his 30-year career, including assistant comptroller in 1965, assistant treasurer in 1968 and assistant vice president in 1973. He was elected vice president in 1974 and senior vice president in 1980. He retired in 1985.

During World War II, he served in the Army and achieved rank of sergeant. He served with Company D, 337th Infantry Regiment, 85th Division of the Fifth Army. He fought in the battles of Rome, Arno, North Apennines and Po Valley. He was awarded the Bronze Star and the Combat Infantry Badge.

On March 7, 1999, at the request of Congressman William Delahunt, Mr. Ruuska received a citation and a flag flown over the U.S. Capitol in commemoration of his military service and in recognition of his 80th birthday.

He was a longtime treasurer and clerk of the Quincy City Hospital Board of Co-

SULO RUUSKA

operators.

Born and educated in Quincy, he graduated from Quincy High School in 1936. He lived in Braintree for 30 years and in Quincy for most of his life.

After World War II, he returned to school and graduated with honors from Northeastern University in 1956 with a bachelor's degree in accounting. He was a member of the honor society, Sigma Epilson Rho.

Husband of the late Elia D. (DiBona) Ruuska, he is survived by a son, Karl D. Ruuska of Weymouth; and a grandson.

Burial was with military honors in Blue Hill Cemetery, Braintree.

Funeral arrangements were by Sweeney Brothers Home for Funerals, 1 Independence Ave.

Donations may be made to Children's Hospital, P.O. Box 414421, Boston, MA 02241.

John L. Fajardo, 57

Retired Gillette Machinist, Mold Maker

A funeral Mass for John L. Fajardo, 57, of Milton, formerly of Quincy, a retired machinist and mold maker for Gillette Co. in Boston, was celebrated Monday at St. Ann's Church.

He died Aug. 5 at New England Medical Center in Boston.

Mr. Fajardo worked for Gillette for 33 years, retiring this year.

He served in the Navy from 1964 to 1968.

Born in Eaton, Colo., he lived in Quincy before moving to Milton two years ago.

JOHN FAJARDO

He is survived by his wife, Margaret L. (Mullally) Fajardo; a son, John L. Fajardo Jr. of Milton; a daughter, Suzanne M. Furgal of Milton; five brothers, Joe Nunez of Colorado, Lucio Contreas, Larry Fajardo and Tom Fajardo, all of California, and Jim Fajardo of Arkansas; three sisters, Rose Grasmick of Colorado, Ruth Zuniga of California and Rebecca Mullally of New York; and three grandchildren.

Funeral arrangements were by Keohane Funeral Home, 785 Hancock St., Wollaston.

Donations may be made to Veterans Homeless Shelter, 17 Court St., Boston, MA 02108.

SCOTT DEWARE

A THOUGHT FOR THE WEEK

Have you ever noticed how some people seldom, if ever, make premature decisions? How they do not make decisions that cannot be made effective? How, if pressured for a decision, they often say "No" because they know "No" can later be changed more easily to "Yes"; less easy to change from "Yes" to "No"? How when they make a bad decision, they blame themselves, not others?

Lincoln illustrated a good formula for making good decisions. When he was severely criticized he said, "I do the best I know how; the very best I can; and I mean to keep doing so until the end. If the end brings me all right, what is said about me won't amount to anything. If the end brings me out wrong, ten angels swearing I was right would make no difference."

On that formula there is seldom any need to hesitate, or 'hem or haw.' Base firm decisions on your best judgment, skills and abilities given you by God – and do the best you can. . . People who make good decisions know how true this is.

Deware Family Funeral Home

Service Beyond Expectations

Wollaston Chapel
576 Hancock Street
Quincy, MA 02170
(617) 472-1137

Dignity

Affordability Plus Service

Advanced Planning • Cremation Service Available

A Service Family Website at www.[illegible].com

492 Rock Street • Fall River, MA [illegible]

Bra - Wey Florist

Distinctive
Funeral Arrangements

Serving all Locations in
Quincy and the South Shore
www.braweyflorist.com

34 Washington St. (781) 337-0288 Weymouth MA

Funerals • Cremations • Prearrangements

DENNIS SWEENEY FUNERAL HOME

Quincy's First for Three Generations

Dennis S. Sweeney Joseph M. Reardon, CPC

Funeral Directors

74 Elm Street, Quincy, Massachusetts 02169 • 617-773-2728

www.dennissweeneyfuneralhome.com

Samuel Hassan, 83

Devout Muslim, Founding Member Of Islamic Center of New England

A memorial service for Samuel Hassan, 83, of Cohasset and Boynton Beach, Fla., was held Aug. 8 at the First Parish Unitarian Church, Cohasset.

He died Aug. 4 of cancer, at his home in Cohasset.

Mr. Hassan was a devout Muslim and founding member of the Islamic Center of New England in Quincy.

He spoke at churches across New England to educate people about his religion, particularly after the Sept. 11 attacks.

Mr. Hassan served as president of the Quincy mosque for many years. He was recognized in 1973 by the Massachusetts House of Representatives for his leadership in the Muslim community.

The Islamic Center in Quincy Point, which was built under his tenure, has been used as a model for mosques across the country. He made a pilgramage to Mecca in 1980.

He was born and raised in Quincy.

Mr. Hassan graduated from Quincy High School in 1939. He graduated from the Franklin Technical Institute and completed the apprentice training program in building and ship desig at the Fore River shipyard when it was owned by the Bethlehem Steel Co. He met his wife at the shipyard.

He served in the Navy at the Bureau of Ships in Washington during World War II. He worked in the patent drafting office, designing a new battleship under Secretary of the Navy James Forrestal.

After getting married in 1945, he settled in Cohasset.

As a member of the Cohasset Housing Authority, he worked to build housing for the elderly. He also served as president of the Cohasset Community Center from 1958 to 1969 and as an election warden for 17 years.

Mr. Hassan founded CSH Industries, a precision sheet metal manufacturing business in Plymouth, in 1973.

He was a master Mason, a 60-year member of the Aleppo Temple Shriners and the Quincy Masonic Lodge, and a permanent contributing member to the Shriners Hospital for Crippled Children.

He is survived by his wife of 59 years, Peggy (McGonnigal) Hassan; four sons, David Hassan, Samuel Peter Hassan and Aaron Hassan, all of Cohasset and James Hassan of Pembroke; a daughter, Dr. Linda Hassan of Canterbury, N.H.; three brothers, Adbo Hassan and Mohammed Hassan, both of Quincy; and Allie Hassan of Rockland; two sisters, Zaida Shaw of Quincy and Katharine Haddad of San Bruno, Calif.; eight grandchildren; one great-grandchild; three step-grandchildren; one step-great-grandchild; and many nieces and nephews.

Burial was in Beechwood Cemetery, Cohasset.

Arrangements were made by the McNamara-Sparrell Funeral Home, Cohasset.

Mary A. McGrath, 90

Retired Secretary

A funeral Mass for Mary A. McGrath, 90, of Quincy, a retired secretary, was celebrated at St. Agatha's Church, Brook Rd., at Adams St., Milton.

Miss McGrath worked for General Foods, Baker's Chocolate and the New Haven Railroad, and as a nurse's aide for many years at Quincy City Hospital.

She was born in Falmouth and lived in Quincy for 50 years. She was a graduate of Dorchester High School.

She was a member of St. Agatha's Church in Milton for more than 50 years. She was a graduate of Dorchester High School. She was a member of St. Agatha's Bowling League and volunteered for the American Red Cross during World War II.

Miss McGrath is survived by two brothers, Joseph M. McGrath of Natick and William E. McGrath of Simsbury, Conn., and many nieces and nephews.

Burial was in St. Joseph's Cemetery.

Arrangements were made by the Alfred D. Thomas Funeral Home, Milton.

Ann Walczak, 73

A funeral Mass for Ann (Shaughnessy) Walczak, 73, of Naples, formerly of Quincy, will be celebrated Aug. 16 at 11 a.m. in the chapel at Christ the King Church, Route 28, Mashpee.

She died July 18.

Wife of the late Leonard R. Walczak, who died June 29, she is survived by two daughters, Karen Walter of Plymouth and Sharon Liccar of Haverhill; two sons, Brian O'Leary of Hingham and Kevin O'Leary of Norwell; two brothers, John J. Shaughnessy of Milton and H.A. Shaughnessy Jr. of Bourne; nine stepchildren; 28 grandchildren and five great-grandchildren; and many nieces and nephews.

Burial was in Massachusetts National Cemetery, Bourne.

Arrangements were made by the National Cremation Society, Natick.

Ann Marie Harkin, 49

Accountant

A funeral Mass for Ann Marie Harkin, 49, of Quincy, an accountant, was celebrated Aug. 9 at St. Ann Church, 757 Hancock St., Wollaston.

She died Aug. 5 at Quincy Medical Center due to complications from diabetes.

She worked for five years at State Street Bank.

Born in Boston, she was a graduate of North Quincy High School, Class of 1973, and also Suffolk University and the Bay State School of Design.

She loved to travel.

She is survived by her parents, James and Mary (Connolly) Harkin of Quincy; four sisters, Cathy Joyce of Weymouth, Mary Lou Hogan of Braintree, and Carol Harkin-McElligott and Theresa Harking of Quincy; a brother, Daniel Harkin of Quincy; seven nieces and nephews, and her companion, Richard Sheehan of Quincy.

ANN MARIE HARKIN

Burial was in Blue Hill Cemetery, Braintree.

Arrangements were made by Keohane Funeral Home, Wollaston.

John Patrick Connolly

Owner of William Farrell Moving Co.

A funeral Mass for John Patrick "Buddy" Connolly Jr. of Redington Shore, Fla., formerly of Quincy and Mission Hill, was celebrated Aug. 7 at St. Jerome's Church, Largo, Fla.

A Memorial Mass will be held Aug. 14 at 10 a.m. at the Mission Church, 1545 Tremont St., Boston.

He died July 28 at the Bay Pines Veterans Hospital in St. Petersburg, Fla.

Mr. Connolly retired and moved to Florida in 1980.

He was a sergeant in the 2nd Marine Division during World War II.

He was a longtime member of the Disabled American Veterans.

Mr. Connolly is survived by his wife, Mary G. McCann; three brothers, Matthew J. Connolly of Clearwater, Fla., Paul A. Connolly of Los Angeles and Michael J. Connolly of Quincy; and a sister, Mary Quintiliani of Clearwater, Fla.

He is also survived by several stepchildren, grandchildren, nephews and nieces.

Burial was in Bay Pines Veterans Cemetery, St. Petersburg, Fla.

Lucy Reichert, 72

Union Officer

A funeral Mass for Lucy (Perniola) Reichert, 72, of Quincy, a union officer, was celebrated Monday at St. John's Church.

She died Aug. 5 at Brigham and Women's Hospital in Boston after a long battle with cancer.

Mrs. Reichert worked at Raytheon for 41 years. She was a steward for Local 1505 of the electrical workers union and later a foreman at Raytheon.

She is survived by her husband of 47 years, Theodore Reichert Jr.; two sons, Theodore Reichert and Ronald Reichert, both of Quincy; two daughters, Susan Delforno of Braintree and Gail Joyce of Weymouth; a brother, Domenic Perniola of Braintree; six grandchildren; her special friend, Doris Thomson of Quincy; and several nieces, nephews, grandnieces and grandnephews.

Burial was in Pine Hill Cemetery.

Funeral arrangements were by Bolea-Buonfiglio Funeral Home, 116 Franklin St.

Other Obituaries Pages 32, 33

Berton W. Jenkins Jr., 77

Retired MBTA Driver

A funeral Mass for Berton W. Jenkins Jr., 77, of Quincy, a retired MBTA driver, was celebrated Monday at Star of the Sea Church.

He died Aug. 5 at Carney Hospital in Boston.

Mr. Jenkins worked for the MBTA for 20 years, retiring in 1990.

He was a member of St. Mark's Seniors in Dorchester and the "K" Club. He camped at Ellis Haven in Plymouth for more than 40 years.

Born in Boston, he lived in Hyde Park before moving to Quincy 50 years ago.

Husband of the late Laura (Bailey) Jenkins, he is survived by three sons, David B. Jenkins of Weymouth and Joseph P. Jenkins and Berton W. Jenkins III, both of Quincy; a daughter, Laura E. Esposito of Quincy; two brothers, David Jenkins of Maine and Robert Jenkins of Burlington; a sister, Marie Grecco of Port Charlotte, Fla.; 10 grandchildren and three great-grandchildren. He was the father of the late Sean S. Jenkins.

BERTON JENKINS

Burial was in Pine Hill Cemetery.

Funeral arrangements were by Keohane Funeral Home, 785 Hancock St., Wollaston.

Donations may be made to Kidney Foundation, 129 Morgan Drive, Norwood, MA 02062.

Thomas J. Schofield, 77

Retired NYNEX Sales Training Director, World War II Veteran

A funeral Mass for Thomas J. Schofield, 77, of Quincy, a retired director of sales training for NYNEX, was celebrated Aug. 6 at Star of the Sea Church.

He died Aug. 3 at home surrounded by his family.

Mr. Schofield worked at NYNEX for 37 years, retiring in 1997.

He was a World War II Navy veteran.

Born in Braintree, he lived in Squantum for the past 45 years.

He is survived by his wife, Dorothy (Hayes) Schofield; a daughter, Annemarie A. Calnan of Squantum; two sons, Thomas J. Schofield III of Dedham and Peter H. Schofield of Brookline; two sisters, Mary B. Schofield of Squantum and Claire M. Sullivan of Hyannis; a brother, John G. Schofield of Westford; and seven grandchildren.

Burial was in Massachusetts National Cemetery, Bourne.

Funeral arrangements were by Keohane Funeral Home, 785 Hancock St., Wollaston.

Donations may be made to Dana-Farber Cancer Institute, 10 Brookline Place West, 6th Floor, Brookline, MA 02445.

Grandma loved classic poetry, traveling, and Grandpa.

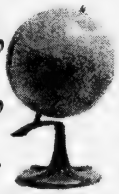

Your memories are precious. That's why, at Keohane Funeral Service, we take the time to find out what made your loved one special. Whether it's reading classic poetry or compiling a memory board of her favorite travel photos, you can count on us to help you plan a service that will be just as unique as the person you love.

Keohane Funeral Service

785 Hancock Street • Quincy • 617-773-3551

Member of Association NSM National Selected Morticians

Crane Library Seeks Literacy Volunteers

Literacy Volunteers of Quincy will host an orientation session for new volunteers Tuesday, Sept. 14 from 6 to 8 p.m. at the Thomas Crane Public Library, 40 Washington St., Quincy Center.

Volunteer tutors are needed for one-on-one instruction to adults in basic reading and writing.

To register for the orientation or to receive an information pack, call Literacy Volunteers at 617-376-1314.

INVITATION TO BID **INVITATION TO BID**

CITY OF QUINCY, MASSACHUSETTS
Department of Public Works
William J. Phelan
Mayor
Jay J. Fink, P.E.
Commissioner
INVITATION TO BID

The Department of Public Works for the City of Quincy, Massachusetts will receive sealed bids for **Crack Seal – Summer 2004** until 10:30 AM local time **Thursday, September 9, 2004,** in the offices of the Purchasing Agent, City Hall, 2nd floor, 1305 Hancock St., Quincy, Massachusetts 02169, at which time and place all bids will be publicly opened and read aloud.

The work under this contract consists of: crack seal by fiber reinforced method (alternativte: cold poured crack filler), patches on various streets, and all related work to complete the project.

All work under this contract shall be completed within one hundred fifty (150) calendar days.

A **non-refundable deposit of $25.00** in cash or check payable to the City of Quincy shall be required for each set of Contract Documents. Bidders requesting Contract Documents by mail shall also include an additional **non-refundable mail fee of $15.00** in cash or check payable to the City of Quincy. The Contract Documents may be obtained at The City of Quincy, Purchasing Department, 1305 Hancock St., Quincy, MA 02169 on or after **August 5, 2004 between the hours of 8:30 a.m. and 4:30 p.m.**

Each bid shall be accompanied by a bid security in the amount of five percent (5%) of the total value of the bid in the form of bid bond or certified treasurer's check.

The bidding and award of this contract shall be in full compliance with Massachusetts General Laws, Chapter 30, Section 39M, as last revised. All Federal, State and City of Quincy regulations in relation to Minority Business Enterprise, Women's Business Enterprise, Minority Work Force, Equal Employment Opportunity, Employment of Quincy Residents and Minimum Wage Rates shall be complied with. The City reserves the right to waive any informality in or to reject any or all Bids when such an action is deemed in the best interests of the City. **Non-responsive and or unbalanced bids may be rejected.**

William J. Phelan
Mayor
8 12 04

Jay J. Fink, P.E.
Commissioner of Public Works

INVITATION TO BID **INVITATION TO BID**

INVITATION TO BID

The Department of Planning and Community Development in conjunction with the Department of Public Works for the City of Quincy, Massachusetts will receive sealed bids for **The CDBG Funded Street Resurfacing & Improvement Contract – Fall 2004** until **10:30 a.m. on Monday, August 30, 2004** in the offices of the **Purchasing Agent, City Hall, 2nd floor, 1305 Hancock St., Quincy, Massachusetts 02169,** at which time and place all bids will be publicly opened and read aloud.

CONTRACT MILESTONE

Contract Documents Available	August 11, 2004	8:30 a.m. - 4:30 p.m.
Bid Opening @ 1305 Hancock Street	August 30, 2004	10:30 A.m.
Estimated Contract Cost:	$470,000.00	
Document Deposit (Non-Refundable) Per Set	$25.00	
Mail Fee (Separate Check)	$15.00	
Bid Security	5% of total bid price	
Contract Completion Time:	120 calendar days	

The work under this contract consists of: cutting and removing tree root systems and stumps, unclassified and bituminous concrete excavation; resetting of granite curbs corners, installation of new bituminous concrete streets and sidewalks, installation of new cement concrete sidewalks, installation of new granite bituminous concrete curbs, WCRs, loaming and seeding of grass borders, and street striping.

All work shall be performed in accordance with the Commonwealth of Massachusetts Highway Department Standard Specifications for Highways and Bridges and Construction Standards, as last revised, unless specified otherwise. The bidding and award of this contract shall be in full compliance with Massachusetts General Laws, Chapter 30, Section 39M, as last revised. All Federal, State and City of Quincy regulations in relation to Minority Business Enterprise, Women's Business Enterprise, Minority Work Force, Equal Employment Opportunity, Employment of Quincy Residents and Minimum Wage Rates shall be complied with.

The City reserves the right to waive any informality in or to reject any or all Bids when such an action is deemed in the best interests of the City. **Non-responsive and or unbalanced bids may be rejected.**

William J. Phelan
Mayor
8 12 04

Dennis Harrington
Director, Planning Dept.

Jay J. Fink, P.E.
Commissioner, DPW

REQUEST FOR PROPOSALS **REQUEST FOR PROPOSALS**

REQUEST FOR PROPOSALS

CITY OF QUINCY, MASSACHUSETTS
PURCHASING DEPARTMENT
1305 HANCOCK ST., QUINCY, MA 01269

Invites sealed bids proposals for furnishing and delivering to the City of Quincy:

I.T. DEPARTMENT WIRELESS COMMUNICATION EQUIPMENT BID SEPTEMBER 10, 2004 @ 11:30A.M.

The City of Quincy, Massachusetts hereby requests sealed proposals from responsive and responsible offerors to lease a portion or portions of land and rights to install wireless communication equipment on city property identified by the offerors as feasible sites for equipment. The City desires to enter into a five (5) year lease agreement with two five (5) year option renewal periods at the option of the lessee with a fee structure for installing antennae and related equipment which will make use of available space but not interfere with the use of other communication devices.

Sealed proposals may be delivered to the office of the Purchasing Agent, Quincy City Hall, 1305 Hancock Street, Quincy, Massachusetts 02169 between the hours of 8:30 a.m. and 4:30 p.m.

Non-Price Bid Proposals must be submitted in a sealed envelope which is clearly marked "RFP - NON PRICE PROPOSAL ENCLOSED" with the time date [illegible] RFP - PRICE PROPOSAL ENCLOSED" [illegible]

Bids/Proposals will be opened [illegible] and date the bid was received [illegible]

If applicable, Bids/RFPs [illegible] 39A, 39B and 39F, M.G.L. Chapter 30, Section 39A, 39B and 39F, M.G.L. Chapter 149A.

The right is reserved to reject any [illegible] waive any informalities in the bidding.

William J. Phelan, MAYOR
Laurie M. Allen, PURCHASING AGENT

8/12/04

OBITUARIES

Mariam R. Lynch, 68
Nurse

A funeral service for Mariam R. (Larsen) Lynch, 68, of Holbrook, formerly of Quincy, a nurse, was held Wednesday at Prince of Peace Lutheran Church in Brockton.

She died Aug. 7 at South Shore Hospital after a long illness.

Mrs. Lynch worked for more than 20 years at Norfolk County Hospital and Massachusetts Respiratory Hospital in Braintree.

She also was a customer service representative for Top Value Enterprises of Ohio.

Born in Quincy, she graduated from Quincy High School in 1954. She received a nursing degree from Quincy Vocational Technical School.

She was an active member of Prince of Peace Lutheran Church and taught Sunday School at Hope Lutheran Church in Braintree before its merger with Prince of Peace.

She was a Camp Fire Girls leader for more than 10 years. She was an active member of Service Employees International Union Local 285.

She is survived by her husband, Donald V. Lynch; six daughters, Linda Connors of Pembroke, Dawn Packard of Brockton, Sandra Connelly of Easton, Jennifer Merrick of Holbrook, Deanna Rooney of Columbus, Ohio, and Kathleen Lynch of Hull; two sisters, Carol Finlay of Portsmouth, Va., and Janice McLaughlin of Quincy; 10 grandchildren; and several nieces and nephews.

Burial was in Union Cemetery, Holbrook.

Funeral arrangements were by Cartwright Funeral Home, Holbrook.

Donations may be made to the American Cancer Society, 1115 West Chestnut St., Suite 305, Brockton, MA 02401.

LEGAL NOTICE

Commonwealth of Massachusetts
The Trial Court
Probate and Family Court Department
NORFOLK Division
Docket No. 04P1518EP
In the Estate of
DAVID J. AHERN
Late of QUINCY
In the County of NORFOLK
Date of Death
February 23, 2004
NOTICE OF PETITION FOR PROBATE OF WILL

To all persons interested in the above captioned estate, a petition has been presented praying that a document purporting to be the last will of said decedent be proved and allowed, and that JULIE A.M. AHERN of WATERTOWN in the County of MIDDLESEX or some other suitable person be appointed executor, named in the will to serve without surety.

IF YOU DESIRE TO OBJECT THERETO, YOU OR YOUR ATTORNEY MUST FILE A WRITTEN APPEARANCE IN SAID COURT AT CANTON ON OR BEFORE TEN O'CLOCK IN THE FORENOON (10:00AM) ON **SEPTEMBER 8, 2004**.

In addition, you must file a written affidavit of objections to the petition, stating specific facts and grounds upon which the objection is based, within thirty (30) days after the return day (or such other time as the court, on motion with notice to the petitioner, may allow) in accordance with Probate Rule 16.

WITNESS, HON. DAVID H. KOPELMAN, ESQUIRE, first justice of said court at CANTON this 6th day of July, 2004.

PATRICK W. McDERMOTT
Register of Probate

8/12/04

Thomas G. Williams, 57
Pipefitter

A memorial Mass for Thomas G. Williams, 57, of Quincy, a pipefitter, was celebrated Aug. 6 at St. John's Church, 44 School St., Quincy.

He died Aug. 4 at Quincy Medical Center after a long illness.

Mr. Williams worked for Gorham Fire Safety Co. He retired five years ago.

He was president of the Massachusetts/Rhode Island Moose Association and a member of the Moose Lodge of Braintree, the Elks of Braintree and Fraternal Order of Eagles of Weymouth.

He is survived by his wife, Carol Williams; two daughters, Tammy Williams and Kim Williams of Oregon; a brother, John Williams of Wrentham; and three grandchildren.

Arrangements were made by Joseph W. Casper & Sons Funeral Home, South Boston.

Wendy M. Clafferty, 42
Hospital Clerk

A funeral service for Wendy M. Clafferty, 42, of Quincy, formerly of Charlestown, a hospital clerk, was held Wednesday at George L. Doherty Funeral Home in Somerville.

She died Aug. 9 [illegible]

She is survived by [illegible] Mooney, [illegible] Lynch, [illegible] and several nieces and nephews.

Burial was in Holy Cross Cemetery, Malden.

20 Residents On Thayer Academy Honor Roll

Twenty Quincy residents were named to the honor roll at Thayer Academy in Braintree.

They are:

Grade 6: Kara E. Duval, honors in achievement and high honors in effort.

Grade 7: Johnathan D. Casciello, high honors in effort.

Grade 8: Shawn M. Kelly, honors in achievement and high honors in effort; Bohan John Liu, high honors in achievement and effort.

Grade 9: Stephanie Carlson-Flynn, honors for term and semester; Kevin Doo, high honors for term and semester; Alicia M. Hemenway, high honors for term and semester; Christopher J. Iredale, honors for semester; Margaret M. Suprey, honors for term and semester.

Grade 10: Brianna A. Casciello, high honors for term and semester; James S. Neely, high honors for term and semester; Erin M. Thomas, honors for term and semester.

Grade 11: Krista M. Duval, honors for term and semester; Patrick P. Maloney, honors for semester.

Grade 12: Ryan Stephen Feldhoff, honors for term and semester; Janine M. Ronayne, honors for term and semester; Areti A. Sakellaris, honors for term and semester; Jennifer M. Skayne, honors for term and semester; Elizabeth J. Thomas, honors for term and semester.

Edward Swan Graduates Suffolk Law School

Edward J. Swan of Quincy graduated cum laude with a degree of Juris Doctor at Suffolk University.

At Suffolk Law School, he was a Dean's List student, a member of the Transitional Law Review and the National Moot Court Tax team.

He and his wife, Sara A. Hussey, are parents of a son.

Julie McDonald Receives Suffolk Degree

Julie McDonald of Quincy received a Master of Education degree at Suffolk University in Boston.

The daughter of Thomas and Karen McDonald of Quincy, she received a bachelor of arts degree from Hartwick College in 1999.

Golf Tournament To Benefit ISS Aug. 16

Interfaith Social Services will hold its third annual golf tournament Monday, Aug. 16, at South Shore Country Club in Hingham.

Registration will begin at 11:30 a.m. and tee time will be 1 p.m. There is still room for more players. Call 617-773-6203 for a registration form or register online (www.interfaithsocialservices.org).

Community sponsors of the event include Stop & Shop, South Shore Buick, Avalon Bay Communities, Federal Street Advisors and Northwestern Mutual Financial Network.

A 2004 Buick, courtesy of South Shore Buick, will be one of two hole-in-one prizes. A set of golf clubs will be the other.

For more information, call 617-773-6203.

LEGAL NOTICE

Commonwealth of Massachusetts
The Trial Court
Probate and Family Court Department
NORFOLK Division
Docket No. 04P1804EP

In the Estate of
MEREDYTH C. RAYMOND
Late of QUINCY
In the County of NORFOLK
Date of Death July 1, 2004

NOTICE OF PETITION FOR PROBATE OF WILL

To all persons interested in the above captioned estate, a petition has been presented praying that a document purporting to be the last will of said decedent be proved and allowed, and that JOHN D. STAROSKY of WEYMOUTH in the County of NORFOLK or some other suitable person be appointed executor, named in the will to serve without surety.

IF YOU DESIRE TO OBJECT THERETO, YOU OR YOUR ATTORNEY MUST FILE A WRITTEN APPEARANCE IN SAID COURT AT CANTON ON OR BEFORE TEN O'CLOCK IN THE FORENOON (10:00AM) ON **SEPTEMBER 8, 2004**.

In addition, you must file a written affidavit of objections to the petition, stating specific facts and grounds upon which the objection is based, within thirty (30) days after the return day (or such other time as the court, on motion with notice to the petitioner, may allow) in accordance with Probate Rule 16.

WITNESS, HON. DAVID H. KOPELMAN, ESQUIRE, First Justice of said Court at CANTON this day, July 27, 2004.

PATRICK W. McDERMOTT
Register of Probate

8/12/04

LEGAL NOTICE

Commonwealth of Massachusetts
The Trial Court
Probate and Family Court Department
NORFOLK Division
Docket No. 04P1833EP

In the Estate of
LORETTA FIORINI AKA LORETTA W. FIORINI
Late of SQUANTUM
In the County of NORFOLK
Date of Death July 19, 2004

NOTICE OF PETITION FOR PROBATE OF WILL

To all persons interested in the above captioned estate, a petition has been presented praying that a document purporting to be the last will of said decedent be proved and allowed, and that ROBERT M. DORAN of SOUTH BOSTON in the County of SUFFOLK or some other suitable person be appointed executor, named in the will to serve without surety.

IF YOU DESIRE TO OBJECT THERETO, YOU OR YOUR ATTORNEY MUST FILE A WRITTEN APPEARANCE IN SAID COURT AT CANTON ON OR BEFORE TEN O'CLOCK IN THE FORENOON (10:00AM) ON **SEPTEMBER 15, 2004**.

In addition, you must file a written affidavit of objections to the petition, stating specific facts and grounds upon which the objection is based, within thirty (30) days after the return day (or such other time as the court, on motion with notice to the petitioner, may allow) in accordance with Probate Rule 16.

WITNESS, HON. DAVID H. KOPELMAN, ESQUIRE, First Justice of said Court at CANTON this day, August 2, 2004.

PATRICK W. McDERMOTT
Register of Probate

8/12/04

LEGAL NOTICE

Commonwealth of Massachusetts
The Trial Court
Probate and Family Court Department
NORFOLK Division
Docket No. 04P1792EP

In the Estate of
CATHERINE F. KING
Late of QUINCY
In the County of NORFOLK
Date of Death June 9, 2004

NOTICE OF PETITION FOR PROBATE OF WILL

To all persons interested in the above captioned estate, a petition has been presented praying that a document purporting to be the last will of said decedent be proved and allowed, and that ROBERT KING also known as ROBERT P. KING of NORWELL in the County of PLYMOUTH and DIANE KING BAILEY of QUINCY in the County of NORFOLK or some other suitable person be appointed executor, named in the will to serve without surety.

IF YOU DESIRE TO OBJECT THERETO, YOU OR YOUR ATTORNEY MUST FILE A WRITTEN APPEARANCE IN SAID COURT AT CANTON ON OR BEFORE TEN O'CLOCK IN THE FORENOON (10:00AM) ON **SEPTEMBER 8, 2004**.

In addition, you must file a written affidavit of objections to the petition, stating specific facts and grounds upon which the objection is based, within thirty (30) days after the return day (or such other time as the court, on motion with notice to the petitioner, may allow) in accordance with Probate Rule 16.

WITNESS, HON. DAVID H. KOPELMAN, ESQUIRE, First Justice of said Court at CANTON this day, July 27, 2004.

PATRICK W. McDERMOTT
Register of Probate

8/12/04

Theodore A. Mandros, 94

A funeral Mass for Theodore A. Mandros, 94, of Milton, will be celebrated Friday at 11 a.m. at St. Agatha Church, Milton.

Mr. Mandros died Tuesday.

He is survived by two daughters, Maralin Manning and Jean Loicano, both of Milton; six grandchildren, Patrice Flavin, Moira Shigo, Robert, Gregory, Theodore and Michael Manning; and 16 great-grandchildren.

Visiting hours are today (Thursday) from 4 to 8 p.m. at the Alfred D. Thomas Funeral Home, 326 Granite Ave., Milton.

In lieu of flowers, memorial donations may be made to Sisters of Good Shepherd, Maria Droste Services, 1354 Hancock St., Quincy, MA 02169.

NOTICES OF PUBLIC HEARINGS

NOTICE OF PUBLIC HEARING
City of Quincy
ZONING BOARD OF APPEALS
CASE NO. 04-058

Pursuant to the provisions of TITLE 17 of the ***QUINCY MUNICIPAL CODE*** as amended, the Quincy Zoning Board of Appeals will hold an **Open Public Hearing** on **TUESDAY, AUGUST 24, 2004**, at **7:15 pm** on the **Second Floor** in the **Council Chambers,** Quincy City Hall, 1305 Hancock Street, Quincy, MA 02169. On the application of Rodney Davis for a Variance/Finding to demolish the one and a half story deteroriating garage and construct a new two-story dwelling unit attached the existing house via an open breezeway in violation of Title 17 as amended Chapter 17.24.020 (non-conforming structures), and 17.24.040 (non-conforming use) on the premises numbered 165-167 Granite Street, Quincy.

William Cunniff, Chairman

8/5, 8/12/04

NOTICE OF PUBLIC HEARING
City of Quincy
ZONING BOARD OF APPEALS
CASE NO. 04-059

Pursuant to the provisions of TITLE 17 of the ***QUINCY MUNICIPAL CODE*** as amended, the Quincy Zoning Board of Appeals will hold an **Open Public Hearing** on **TUESDAY, AUGUST 24, 2004**, at **7:15 pm** on the **Second Floor** in the **Council Chambers,** Quincy City Hall, 1305 Hancock Street, Quincy, MA 02169. On the application of Cellco Partnership d/b/a Verizon Wireless for a Special Permit to install wireless communications facility on the roof inclusive of a rooftop shelter, 18 panel, 3 sectors of 6 antennas each in violation of Title 17 as amended Chapter 17.06 (wireless communications) on the premises numbered 91 Clay Street, Quincy.

William Cunniff, Chairman

8/5, 8/12/04

NOTICE OF PUBLIC HEARING
City of Quincy
ZONING BOARD OF APPEALS
CASE NO. 04-060

Pursuant to the provisions of TITLE 17 of the ***QUINCY MUNICIPAL CODE*** as amended, the Quincy Zoning Board of Appeals will hold an **Open Public Hearing** on **TUESDAY, AUGUST 24, 2004**, at **7:15 pm** on the **Second Floor** in the **Council Chambers,** Quincy City Hall, 1305 Hancock Street, Quincy, MA 02169. On the application of Dennis Sitkowski for a Variance to build an improved side entrance to gain egress from the basement in violation of Title 17 as amended Chapter 17.20.040 (dimensional requirements) on the premises numbered 28 Fairview Road, Quincy.

William Cunniff, Chairman

8/5, 8/12/04

NOTICE OF PUBLIC HEARING
City of Quincy
ZONING BOARD OF APPEALS
CASE NO. 04-061

Pursuant to the provisions of TITLE 17 of the ***QUINCY MUNICIPAL CODE*** as amended, the Quincy Zoning Board of Appeals will hold an **Open Public Hearing** on **TUESDAY, AUGUST 24, 2004**, at **7:15 pm** on the **Second Floor** in the **Council Chambers,** Quincy City Hall, 1305 Hancock Street, Quincy, MA 02169. On the application of Robert J. Garvey for a Variance to build a 7' x 26' farmers porch on the front of the home from existing masonry stairs to the end of the main house on the right, remove existing roof over stairs and rebuild to match new roof in violation of Title 17 as amended Chapter 17.24.050 (horizontal extensions) on the premises numbered 15 Maypole Road, Quincy.

William Cunniff, Chairman

8/5, 8/12/04

NOTICE OF PUBLIC HEARING
City of Quincy
ZONING BOARD OF APPEALS
CASE NO. 04-064

Pursuant to the provisions of TITLE 17 of the ***QUINCY MUNICIPAL CODE*** as amended, the Quincy Zoning Board of Appeals will hold an **Open Public Hearing** on **TUESDAY, AUGUST 24, 2004**, at **7:15 pm** on the **Second Floor** in the **Council Chambers,** Quincy City Hall, 1305 Hancock Street, Quincy, MA 02169. On the application of David T. Pekkinen et al. appealing the decision of the Building Inspector to issue a building permit to The Finger Companies for a planned unit development known as The Village at Quarry Hills, Quincy, MA; said appeal filed in accordance with the provisions of Title 17, Section 17.04.120 as amended.

William Cunniff, Chairman

8/5, 8/12/04

LEGAL NOTICES

Commonwealth of Massachusetts
The Trial Court
Probate and Family Court Department
NORFOLK Division
Docket No. 04P1729GI

In the Matter Of
KATHERINE CALLAHAN
Of QUINCY
In the County of NORFOLK

NOTICE OF PETITION FOR APPOINTMENT OF GUARDIAN

To the Department of Mental Health, KATHERINE CALLAHAN of QUINCY in the County of NORFOLK and heirs apparent or presumptive, a petition has been filed in the above captioned matter alleging that said KATHERINE CALLAHAN of QUINCY in the County of NORFOLK is a mentally ill person and praying that PATRICIA FARRELL of WEYMOUTH in the County of NORFOLK or some other suitable person be appointed guardian with the authority to monitor the administration of antipsychotic medications in accordance with the treatment plan for reasons more fully set forth in said petition.

IF YOU DESIRE TO OBJECT THERETO, YOU OR YOUR ATTORNEY MUST FILE A WRITTEN APPEARANCE IN SAID COURT AT CANTON ON OR BEFORE TEN O'CLOCK IN THE FORENOON (10:00AM) ON **AUGUST 26, 2004**.

WITNESS, HON. DAVID H. KOPELMAN, ESQUIRE, First Justice of said Court at CANTON this day, July 26, 2004.

PATRICK W. McDERMOTT
Register of Probate

8/12/04

Commonwealth of Massachusetts
The Trial Court
Probate and Family Court Department
NORFOLK Division
Docket No. 04P1634GI

In the Matter Of
DOROTHY TOWLE
Of QUINCY
In the County of NORFOLK

NOTICE OF PETITION FOR APPOINTMENT OF GUARDIAN

To DOROTHY TOWLE of QUINCY in the County of NORFOLK and heirs apparent or presumptive, a petition has been filed in the above captioned matter alleging that said DOROTHY TOWLE of QUINCY in the County of NORFOLK is a mentally ill person and praying that DETRA JONES of QUINCY in the County of NORFOLK or some other suitable person be appointed guardian of the person with the authority to monitor antipsychotic medications in accordance with the treatment plan for reasons more fully set forth in said petition.

IF YOU DESIRE TO OBJECT THERETO, YOU OR YOUR ATTORNEY MUST FILE A WRITTEN APPEARANCE IN SAID COURT AT CANTON ON OR BEFORE TEN O'CLOCK IN THE FORENOON (10:00AM) ON **AUGUST 20, 2004**.

WITNESS, HON. DAVID H. KOPELMAN, ESQUIRE, First Justice of said Court at CANTON this day, July 9, 2004.

PATRICK W. McDERMOTT
Register of Probate

8/12/04

Classifieds

MISCELLANEOUS

NECAN ads are screened as carefully as possible by the NEPA staff. Questionable advertising is checked through Better Business Bureaus, consumer protection divisions or the Postal Inspection Service. Ads not meeting our standards of acceptance are returned to the advertiser. NECAN participants are urged to apply their own standards of acceptance to ads in the network and reject those deemed unacceptable. Please call Lindsey Clarke at 617-373-5611 with any questions.

ADVERTISING
BUY A BILLBOARD THE SIZE OF A BUSINESS CARD with 2x2 New England. Place your 2 column by 2 inch ad across New England with just one phone call! Call Lindsey Clarke at the New England Press Association 617-373-5611 for details. www.nepa.org

BUY A BILLBOARD THE SIZE OF A BUSINESS CARD with 2x2 New England. Place your 2 column by 2 inch ad across New England with just one phone call! Call Lindsey Clarke at the New England Press Association 617-373-5611 for details. www.nepa.org

REACH MORE THAN 4 MILLION READERS with just one phone call! New England Press Association can place your classified ad in more than 200 newspapers throughout the six-state New England region. Call this Newspaper or Lindsey Clarke at 617-373-5611 for information. www.nepa.org

REACH MORE THAN 4 MILLION READERS with just one phone call! New England Press Association can place your classified ad in more than 200 newspapers throughout the six-state New England region. Call this Newspaper or Lindsey Clarke at 617-373-5611 for information. www.nepa.org

AUTOS/TRUCKS FOR SALE
$500! Police Impounds! Cars/trucks/SUV's for $500.00 Honda's, Chevy's, Toyota's etc. For listings 800-719-3001 ext. C809

BUSINESS SERVICES
$$$Get Cash Now! We buy STRUCTURED SETTLEMENTS and insurance annuities. Call Structure Asset Funding Now! 1-877-966-8669

BUSINESS OPPORTUNITIES
ALL CASH CANDY ROUTE. Do you earn $800 in a day? Your own local candy route. Includes 30 Machines and Candy. All for $9,995.00 1-800-814-6443

SALES CLOSERS- BE YOUR OWN BOSS. Excellent income potential within 1st year- Electronic Underground Pet Fencing. Financing and Lead Program available. 1-800-865-0495 www.dogguard.com

EQUIPMENT FOR SALE
SAWMILL- $2,965.00- LumberMate-2000 & LumberLite-24. Norwood Industries also manufactures utility ATV attachments, log skidders, portable board edgers and forestry equipment. www.norwoodindustries.com-Free information: 1-800-578-1363 ext. 300N

FINANCIAL
$$CASH$$ Cash now for structured settlements, annuities, and insurance payouts. (800) 974-7310. J. G Wentworth...JG Wentworth Means Cash Now for Structures Settlements.

Cash For Structured Settlement/ Annuity payments. It's your money! Get cash now When you need it most! Oldest/ best in the business. Settlement Purchasers. 1-877-Money-Me.

HELP WANTED
$.43 per mile! Excellent Miles! Typically Home Weekends! New Equipment! Blue Cross/ Blue Shield! 401K! 95% No Touch! 85% Drop/Hook! Everything! HEARTLAND EXPRESS 1-866-282-5861 www.heartlandexpress.com

AVON! Career or pocket money, you decide! Up to 50% commission profit. Start up $10. E-mail ISR Lisa at LWilber@aol.com or call toll free 1-800-258-1815.

HELP WANTED

TEMP. & PERM. POSITIONS
Customer Service and Office Administrative work. Email resume to jmccarty@cesolutions.com 8/19

MARY KAY CONSULTANT
Looking for a Mary Kay Consultant call Irene at 617-479-6781 for skin care product, color cosmetics, etc. & gift for all occassions 8/19

FOR SALE

1984 CABBAGE PATCH DOLL
in original box with birth certificate, call 617-479-1229 after 3pm. $35 8/19

KAYAK
Wilderness Systems Cape Horn 15'6" fiberglass/Composite, blue/white w/ rudder. Paid $1700 sell for $1100. 617-471-1649 8/19

DRIVER: $1,000-1,200 WEEKLY. Quarterly Bonuses, Short Haul Pay, Layover & Detention Pay, Comprehensive Benefit Package. Class-A CDL Required. Call Smith Transport at 1-888-467-6484 or visit our website at www.smithtransport.com.

DRIVERS: CFI- DEDICATED TEAMS NEEDED! Northeast Regional/ Dedicated Runs Company Drivers & O/O NO CANADA! Also Hiring OTR. Company- O/O- Solos-Teams. 1-800-CFI-DRIVE www.cfidrive.com

HIGH SCHOOL EXCHANGE STUDENTS arriving August need Host Families. Local Representatives also needed to work with students/families. American Intercultural Student Exchange - 1-800-SIB-LING

Run Close to Home! $.43 per mile! Excellent Miles! Home Weekly! New Equipment! Blue Cross/Blue Shield! 401K EZ Pass/ Toll Cards! HEARTLAND EXPRESS 1-800-441-4953 www.heartlandexpress.com

HOME IMPROVEMENT
HAS YOUR BUILDING SHIFTED? Structural repairs of barns, houses and garages. Call Woodford Bros. Inc. for straightening, leveling, foundation and wood frame repairs. 1-800-OLD-BARN. www.1-800-OLD-BARN.com

HOMES FOR RENT
1-3 Bedroom Homes From $199/mo! Foreclosures, HUD's Bank Repos! 4% down, 30 yrs. @8.5% apr. For listings 800-319-3323 xf 706

LAND
OCEANFRONT BARGAIN! 2.2 acres, 220' WF, only $69,900. Downeast Maine. Nicely wooded parcel, over 200' oceanfront, breathtaking views. Great location on paved road. Soils tested, surveys, more. Owner financing. Call LSS Realty 207-781-3294

LAND FOR SALE
MAINE LAND BARGAIN! 8+ Acres $29,900 - Sunday River Area. 90% OWNER FINANCING! Surrounded by trails. Near many lakes and ponds. CALL TODAY TOLL FREE 1-877-640-LAND 7 days or northernacres.com

SERVICES

SAVE *LeBlanc Fuel, Inc.*
P.O. Box 86, Quincy, MA
Discount Prices, QCAP
Senior Discount
Licensed & Insured
Service - Tanks
Boiler - Furnaces
617-774-1877 8/19

HANDS FOR HIRE
Light Carpentry, Remodels, Painting, Odd Jobs. Call 617-922-0874 8/19

HAIR AGAIN
Pocket books, Jewelry, Glamour Items, Furs - coming in the fall. 186 W. Squantum St., North Quincy, MA 02171 Diane 617-745-4141 8/19

BOILERS / FURNACES / TANKS
Sales - Service - Repairs - Cleanouts
MR. HEAT Licensed & Insured call Bill 617-778-8468 8/19

Summer Special
DRIVEWAY SEAL COATING
Seal coating driveway increases life and beautifies asphalt. Hand applied/no spraying.
free estimates, best prices, senior discount

Call Greg: 617-774-1211
COASTLINE SEAL COATING OF QUINCY 9/2

MISCELLANEOUS

WANTED
Wanted to locate Yeoman Dale Blaisdale, USN, Viet Vet and Shipmate, Boston Area - Cont: Robert Beal, YNC, USN (Ret), 724-626-0313 in PA. 8/19

LOST DOG
70lb neutered male, light brown with white belly, legs, white marking on back, short coat, long tail, very friendly, answers to Kayenta. Reward, 617-282-2374 8/19

PRAY TO ST. CLAIRE
Ask Saint Claire for 3 favors: 1 business, two impossible, say 9 Hail Mary's for 9 days with a lighted candle. Pray whether you believe or not. Publish on 9 day. May the Sacred Heart of Jesus be praised, adored, glorified & loved today & everyday throughout the world forever & ever. Amen. Your request will be granted no matter how impossible it may seem.
BW 8/12

FOR RENT

Quincy Community Action Programs, Inc.
has rooms for rent in Quincy Ctr and Wey. Sober House, $425 - $450/mo. Close to public transportation. Income eligiblity requirements apply. One-year lease. No pets!. Applications available by phone, 617-479-8181, ext. 113; pick -up at 1509 Hancock Street or download @ www.qcap.org 8/26

HOUGHS NECK
Two apartments for rent. 1-br $750+, 2-br $975+. New kitchens, parking, laundry, close to beach, available Sept. 1st, no fee. 617-427-5131 8/26

NEW YORK STATE LAND, CABINS, WATERFRONT "BUY IN August" SALE! 2.4 Acres- New Cabin- $22,900. 6 Acres - Adirondack River- $19,900. 100 Acres- Hunting Tract- $69,900. NY's largest, most respected land experts. 15 years in business. Locally owned. 100% guaranteed satisfaction. Call ACL 1-800-229-7843 or visit www.LandandCamps.com

MISCELLANEOUS FOR SALE
DIRECTV FREE 3 ROOMS SYSTEM installed & delivered free. Say goodbye to cable forever. Access over 225 channels. Call 1-800-859-0400. www.directech.tv

MORTGAGES
REVERSE MORTGAGES! SENIOR HOMEOWNERS! No payments until you permantly leave your residence. Government insured, no qualifying. Call Frank Costa 1-800-974-4846 x229. Continental Funding, Stoughton, MA www.cfc-reversemortage.com

MOVING
HAUL ALL MOVERS. The best and cheapest in town. Licensed and insured 24 hrs. Our movers and service can't be beat. 781-322-1679. $5 off for mentioning this ad. License #30299.

MISCELLANEOUS
FREE 4-ROOM DIRECTV system including installation! 125+ CHANNELS, INCLUDING LOCALS, FROM $29.99/MO Digital picture/sound. Limited offer. Plus Shipping. Restrictions apply. 1-800-208-4763.

POOL AND POOL SUPPLIES
SWIMMING POOLS/ SPA's. Homeowners wanted! Kayak Pools/ Spa's is seeking demo homesites to display new maintenance free Kayak Pool and Spa's. Save thousands of $$$ with this unique opportunity. Call now! 1-800-427-9902

VACATION RENTALS
Bright Sunny 12x24 Artist cottage *FREE delivery, insulated, wired, never used $17,945 www.kmaCottageShop.com 15% OFF with offer code XL101 Toll Free 1-877-397-7433 Expires 8/31/04

Pittsburgh, NH Getaway Enjoy with us one of the most pristine mountain lakes in New Hampshire. www.timberlandlodge.com 800-545-6613

VACATION PROPERTIES
Dreaming of moving to the Carolina Mtns? Beautifully wooded golf front & view homesites on mtn golf course. No time limit to build. Low down, excellent financing! Call 866-334-3253 x708 or visit www.cherokeevalleysc.com

Classifieds

FOR RENT

A NEW HALL
Elks Lane, off 254 Quarry St.
For Weddings, Showers, Meetings and Banquets.
QUINCY ELKS
617-847-6149

The George F. Bryan Post VFW
24 Broad St., Quincy
Function Hall Available
125 guests
617-479-2254

NORTH QUINCY
House for rent. Ocean view, 4 bedroom, living room, dining room, pantry, sun room, 4 car drive. Looking for long term lease. $2800.00 plus utilities.
781-871-0807

3+ Bedroom/2 bath home w/ garage in quiet neighborhood. Access to beach. No pets. Avail. Oct. 1. $2000 month plus utilities.
Call 617-773-4148

QUINCY CENTER
1 bedroom apt. with large living room, walk to T. Off street parking. Includes heat & hot water. $1000 per month
Lv. message 781-871-0807

QUINCY CENTER
Studio Apt., walk to T, off st. parking. Nice family setting. Includes heat & hot water. Available 8/4. $750 p/month
Lv. message 781-871-0807

QUINCY POINT 2 FAMILY
5-7 Lawn Ave. New kitchen & appliances, central air, 2 bedrooms, hardwood floors, walk to bus & beach, off st. parking. $1400/month
Open House
Sunday Aug 15th, 12-3.
617-799-4013

WANTED

Wanted
P.C.A. to care for 17 yr. young man. Lifting involved. Total care, bathing, feeding, dressing. Pay $10.36/hr. Mon-Fri.
Call 617-471-8232

OLD HAND TOOLS & BOOKS WANTED
All trades and subjects, planes, chisels, measuring tools, etc. Books: Maine and New England history, childrens, firearms, maritime. Pre-1950 postcards, maps, magazines, pottery, baskets. Pre-1970 baseball cards, comics, erotica, sporting memorabilia.
LIBERTY TOOL CO.
888-405-2007
Fax: 207-288-2725

SERVICES

A # ONE HOUSE PAINTING AND CARPENTRY, DECKS, ETC.
Interior, Exterior
Top notch work done at down to earth prices. 36 years experience
Ray Stevens 617-282-8004
Fully Insured

SERVICES

LAWFORD PLUMBING
Small Jobs • Faucet
• Toilet & Heat Repairs
• Drain Cleaning
• Garbage Disposals Installed
24 Hour Service
Master Lic. #7306
781-849-6184

ORIGINAL HANDYMAN
NO JOB TOO SMALL
Power Washing, too
Free Estimates
Call 617-328-4199
In Business for 14 Years

POWER PLUMBING
Plumbing, Heating, Gas Fitting
Repairs • New Installations
Dave 617-696-7818
Emergencies 617-792-4054
Lic # 26706

TIMOTHY P. LYNCH
Licenced Electrician
No Job Too Small. All Calls Returned, Free Estimates, Fully Insured
781-848-0878

IMAGE IMPROVEMENT LANDSCAPING
Spring Cleanups
We Clean It... Trim It... Remove It
No Job Too Big or Too Small
Free Estimates
Fully Insured
617-471-0044
781-740-1500

DETAILED PAINTING & FINISH CARPENTRY
From that one of a kind baby's room to a fresh looking kitchen. Meticulous & reasonable
Dave @ 617-304-5417

PAINTING BY PROFESSIONAL
INTERIOR & EXTERIOR
POWER WASHING & CARPENTRY
ALL TYPES OF MAINTENANCE
REASONABLE PRICE
Leave Message
617-773-4761

FOLEY'S & SON'S REMOVAL
YOU CALL - WE HAUL
Cleanouts
household items
yard +
contracting debris
No Job Too Big or Too Small
Free Estimates
Fully Insured
617-471-0044

YOUR PHOTO ON BUSINESS CARDS
500 for $100
DELCO ASSOCIATES
617-376-2309

ON TOP ROOFING & CONSTRUCTION
Roofing, siding, windows, decks, carpentry, repairs, licensed & insured
Jack O'Rourke
508-697-8934 617-967-3262

SERVICES

YARD WORK CO.
• Lawn Mowing Service
• Three times a month or weekly service
• Expert hedge and bush trimming
• Over 12 years in business
FREE Estimate
Call Bill Fielding
617-471-6124

IRISH PRIDE LANDSCAPE
Expert shrub & hedge trimming, mulching, re-edging. Stone & cement repairs, fertilizing & much more. Free estimates.
617-479-3155

LAWN MOWER REPAIR SERVICE
Pickup & Delivery
Fast Service
617-471-2646

ARTHUR D. MACNEIL
Electrician Masters #14296A
Design & Installation
Electrical Contractor
PO Box 600, Quincy, MA 02269
617-320-7294
admacneil@rcn.com

PLASTERING/PAINTING
Good Rates, Good References
Serving Quincy & surrounding communities for 25 years
Small Jobs No Problem
Blue Board Hanging
617-770-1174 cell: 781-964-4213

ATTN: HOME OWNERS & BUILDERS
All phases of construction. Excavating Service. Concrete Work. 4 Ft. Foundation
1-800-283-8779

SERVICES

THE TURFMAN & CO.
* Spring & Fall Clean-ups
* Expert Hedge Trimming
* Power Washing
* Yard Mulching
* Bushes & Trees Trimmed
* Lawn Mowing Services
* Hydroseeding & Sod
* Snow Removal
free estimates
Phone 617-328-1221
Toll free 1-866-TURFMAN

JUNK CAR REMOVAL
any condition
No title needed!
617-828-4413
Save Gas and Money
Shop Locally

THE DOG POUND
Portable B-B-Q
Get-togethers, after parties, graduations, reunions, and much more.
Call Bob 617-481-5561
email: thedoglb@comcast.net
I do the cooking so you can have the fun!

SERVICES

ON CALL LAWN CUTS
Vinyl Siding
Decks & Additions
Gutters Cleaned
Masonry Repairs
Interior & Exterior Painting
Shrubs Trimmed
Yard Clean-up
Senior Citizen Discount
Handyman Repairs
Spring & Fall Cleanups
Call Mike after 6pm
617-328-7135
Licensed & Insured

JUNK REMOVAL SOLUTIONS
We'll Save You Time & Money!
CLEANOUTS - Basements, Attics, Garages, Yards, Offices
REMOVALS - Appliances, Furniture, Boilers, Water Heaters, Construction Debris
DEMOLITION - Kitchen, Bath, Walls, Sheds, Garages, Fences, Stone Brick Walls
CALL BAY STATE SERVICES FOR A FREE ESTIMATE TODAY! DAN 617-293-1086

ATLANTIC CLEANOUT SERVICE
Removal of Furniture etc... from:
One Room **Entire House**
Garages **Sheds**
Attics and much more
Residential Only *Free Estimates*
Call: Steve Pepin **617-481-5413**

DeFrancesco Construction
Specializing In: **REPLACEMENT WINDOWS**
ROOFING - TRIM - GUTTERS - VINYL SIDING
Call Today for a quick, FREE Estimate
or No Hassle Information
617-365-1444
30 Year Guarantee on All Workmanship
Fully Licensed & Insured MA Reg. #104796

3D LANDSCAPING
We Handle Both Residential and Commercial Accounts
•••This weeks Special•••
Driveway Sealcoating
Call for a Free Estimate...
781-249-0876
~ Lawn Mowing Services
~ 5 Step Lawn Program
~ Spring & Fall Clean Ups
~ Hedge & Shrub Trimming
~ Mulching
~ Gutter Cleaning
~ Junk Removal Services
WWW.3DLANDSCAPING.COM

Purple Duck
Fast, Honest and Affordable
Commercial & Residential
Fully Insured
John Marchioni
617.251.6242
www.callfinalpick.com
Demolitions
Bathrooms • Sheds • Kitchens
Garages • Decks • Walls
Cleanouts
Attics • Basements • Garages
Offices • Yards
Removal
Furniture • Rugs • Appliances
Construction Debris • Brick & Stone

SERVICES

Your South Shore Headquarters For Appliance Service & Parts For All Major Appliances
hta
hancock tv & appliance
115 Franklin Street
South Quincy • 617-472-1710

The Quincy Sun

MAIL TO: THE QUINCY SUN, 1372 HANCOCK STREET, QUINCY, MA 02169
PAYABLE IN ADVANCE. Payment must accompany order.

INDEX
- ❑ Services
- ❑ For Sale
- ❑ Autos
- ❑ Boats
- ❑ For Rent
- ❑ Wanted
- ❑ Help Wanted
- ❑ Work Wanted
- ❑ Pets
- ❑ Lost & Found
- ❑ Real Estate
- ❑ Antiques
- ❑ Flea Markets
- ❑ Yard Sales
- ❑ Instruction
- ❑ Day Care
- ❑ Personal
- ❑ Miscellaneous

RATES
1 WEEK ❑ $6.00 for one insertion, up to 20 words. 10c for each additional word.
3-7 WEEKS ❑ $5.50 per insertion up to 20 words for 3-7 insertions of the same ad, 10c each additional word.
8-12 WEEKS ❑ $5.25 per insertion, up to 20 words, for 8-12 insertions of the same ad 10c for each additional word.
13 WEEKS OR MORE ❑ $5.00 per insertion, up to 20 words, for 13 or more insertions of the same ad 10c for each additional word.

❑ Enclosed is $ _____ for the following ad to run _____ weeks in **The Quincy Sun.**

COPY: _____

NO REFUND WILL BE MADE AT THIS CONTRACT RATE IN THE EVENT OF CANCELLATION
DEADLINE: MONDAY AT NOON. PLEASE INCLUDE YOUR PHONE NUMBER IN AD

Crowley To Expand Community Policing, Drug Unit, Bike Patrols

NEW POLICE CHIEF Robert Crowley celebrates his appointment with family members, from the left, brothers Jack and Richard Crowley, sister-in-law Barbara Crowley, brother Fred Crowley, sister Mary Lou Norlin and her husband Tom Norlin, and nephew Eric Norlin.

Quincy Sun Photo/Robert Noble

<Cont'd From Page>

tween detectives and patrol officers needs to improve.

"I want more interaction between detectives and patrol officers," he said. "I want our detectives to work hand in hand with patrol officers."

An increase in the sharing of information will make it easier for the department to detect problem areas and cut down on repeat calls, he said. This approach will prove to be useful because it will give police officers a chance to nip problems at the source rather than reacting to the same calls, he said.

"Police officers should be problem solvers," said Crowley. "If they are getting called to the same location for the same thing I want them to solve the problem early on, before it becomes a pattern."

Crowley said he is generally satisfied with the current community policing program, especially in the downtown area, but said there is room for improvement.

Residents and business owners can expect to see more bike patrols in the future, he said.

"I like the concept of bicycle officers – they are mobile, they have a quick response and they can cover a lot of distance," said Crowley.

In addition, the 57-year-old chief wants to beef up the department's drug unit so detectives have more time for surveillance and in the field operations, he said. He hopes to add two detectives to the unit, bringing the total number of officers in the drug unit to seven.

Despite a decrease in manpower over the past few years, Crowley said he is confident the department can still deliver excellent service to the residents of the city. Since fiscal 2002, the department is down 14 police officers due to attrition. He doesn't anticipate layoffs or significant losses in the future.

"We have had no layoffs and no significant losses and yet the quality of service has not diminished," said Crowley. "That's a tribute to the men and women of this department."

One area in need of improvement involves police officers' response to "nuisance" calls, he said. Generally, nuisance calls do not involve life-threatening incidents; rather, they constitute neighborhood complaints about such activities as loud parties or suspicious activity.

Crowley said he was dissatisfied with the department's response to a recent complaint he registered regarding a loud party in his neighborhood.

"I want my officers to realize that people come first," he said. "Officers should treat each call like it is the most important call at that time – no call is insignificant."

In addition to addressing public safety issues, Crowley said he is also prepared to deal with internal matters within the department.

When asked if there is a morale problem within the department, Crowley said, "There was a morale problem when I first started the job and today there still is a morale problem. Many times you hear of a morale problem, but it is vocalized by a small group of officers.

"On the other hand, there are many officers who come to work day-in and day-out and never complain because they appreciate what the City of Quincy has given them," he said.

Crowley said morale problems in the department could be chalked up to a "disagreement over the issues" with the police unions. But he said he would always remain receptive to other points of view.

"I want to be fair," he said. "Both the union and the administration need to be fair and communicate. The unions need to realize that when a decision is made it will be in the best interests of the Quincy Police Department. The unions have an obligation to help morale also – it's not just management's problem," he said.

Crowley suggested that police officers shouldn't have much to complain about since they have excellent collective bargaining agreements. "The City of Quincy has been very generous, salary-wise and benefit-wise," he said.

Crowley briefly commented on a situation that has plagued the Quincy Police Department for the past few years - several lawsuits brought against the city involving sexual harassment and discrimination within the department.

"The department is ready to put that behind us," said Crowley. "We want to move forward. My commanders will be held strictly responsible for the officers they supervise."

Overall, residents should feel confident and safe living in the city, and that is a testament to the conduct of Quincy's police officers, he said.

"Quincy is a safe city, and a lot of credit should go to our officers, who do a very good job," he said. "They go to great lengths to resolve a problem at the source rather than make an arrest. They are mediators first – our officers use arrests as a last resort."

Asked whether the perception of him as being a hard-nosed, no-frills type of cop was true, Crowley answered with a smile, "I guess you could say that."

South Shore Buick

BUICK
THE SPIRIT OF AMERICAN STYLE

Summer Savings on GM Program Vehicles

ALL VEHICLES HAVE BALANCE OF NEW CAR WARRANTY AVAILABLE!

We have Buick-Century, LeSabre, Park Ave, Rendezvous Chevrolet-Blazers, Trailblazers Cadillac-Seville, Deville

Sale ends 8/31/04
(Hurry in while supplies last!)

BRAND NEW 2004
RAINER CXL AWD

Pw. pr. auto. a.c. heated seats, rear DVD Entertainment Package #2939

LEASE FOR $336 MO. 48 MOS.

Lease based on 12k miles per year. $2500 cash or trade down. Taxes, title, reg. fees extra.

BARGAIN CENTER

Just a Sample of Our Many Affordable Preowned Vehicles

1996 CENTURY #40[illegible] $6750
1998 CENTURY #40[illegible] $7995
2000 LESABRE #40[illegible] $11,495
2001 LESABRE #40[illegible] $11,995

Includes all rebates including GM Loyalty to dealer.

South Shore Buick
50 Adams Street, Quincy • (617) 770-3300

SALE HOURS:
MON.-THURS. 8-8
FRI. 8-6, SAT. 9-5
SUN. 12-4
SALE ENDS 8/31/04

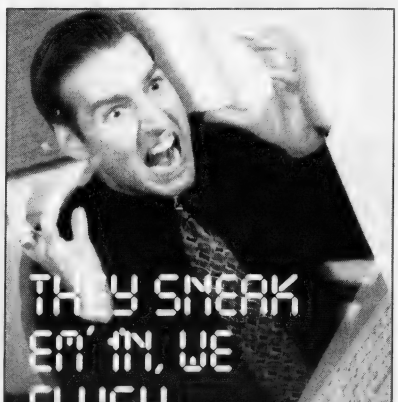

Chances are your computer isn't broken. It's clogged. With all the spyware, scumware and viruses that get stuffed into it. Our job is to flush it all out, so you can get your data flowing freely again. Need a good flushing? Give us a shout.

COMPUTER PLUMBERS
YOUR COMPUTER'S PLUMBER

"Every computer can use a good flush."

781-794-CLOG(2564)
www.computerplumbers.com

Quincy Soldier's Unit Changing Lives In Iraq *Page 24*

*****CAR-RT LOT**B-099
THOMAS CRAN PUBLIC LIBRARY
PO BOX 699164
QUINCY MA 02269-9164

The Quincy Sun

Historic Quincy's Hometown Weekly Newspaper

VOL. 36 No. 48 | Thursday, August 19, 2004 | 40¢

Like Jack And The Beanstalk

BRYAN McCORMACK, 7, stands proudly beside (and below) the 10-foot-plus sunflower he grew in his Harkins Street yard from a tiny seedling given to him in a Styrofoam cup by his science teacher, Diane McDonnell, at St. Ann's School in June as a science project. In the background is the Point/Webster school gym. Bryan, son of Stephen and Julie McCormack and the grandson of retired City Assessor James Papile, should get an "A."

Police Say They Have DNA Match

Quincy Resident Arrested In Rape, Stabbing At MBTA

Police have arrested a 25-year-old Quincy man in connection with the brutal stabbing and rape of a young woman two weeks ago at the Quincy Center MBTA garage.

A DNA match led police to arrest Brian Matteson of 29 Glenview Rd., Quincy [illegible] with assistance from MBTA police, according to Thomas McCarthy, MBTA deputy chief of the [illegible] Services Division.

[illegible]

weapon, police said. The charges could carry a life sentence in prison, police said.

Matteson will be held in Connecticut pending the outcome of a rendition hearing in court on Sept. 15, police said. If probable cause is found, he will be transported to Massachusetts, police said.

The Norfolk County District Attorney's office will conduct the prosecution of the case.

McCarthy said Matteson [illegible]

[illegible]

weeks ago.

She was taken to Quincy Medical Center with injuries. She has been released from the hospital, police said.

[illegible]

Phelan Plans At Least $695,000 In Budget Cuts

By WILLIAM TRAYNOR

Mayor William Phelan next month will propose at least $695,000 in budget cuts for fiscal 2005 as a way to reduce the burden on residential taxpayers, he announced Tuesday.

Phelan will issue a package of cuts that mirrors the approximate amount in specified cuts the city council made during budget deliberations. The specifics will be ironed out in two to three weeks, he said.

The budget cuts will be submitted to the city council when it reconvenes in September, he said.

"It is important that we act in time to [illegible]

WILLIAM PHELAN

[illegible]

will come in the form of "reverse appropriations" to the city council, he said.

Council President Frank McCauley suggested the council's specified cuts should stand.

"I strongly believe the council should not be in the position of wheeling and dealing with the mayor over budget cuts," said McCauley. "We wouldn't play that game."

Dave Murphy, Phelan's aide, said the mayor would seek to honor the council's specified cuts.

The mayor is still refining the final cut package [illegible]

Residents Cautioned On Mosquitoes

News that a Brockton man has been stricken with Eastern equine encephalitis (EEE), a deadly, mosquito-borne illness, has prompted Quincy health officials to caution residents on how to protect themselves against the rare virus.

"People should take precautions and take them seriously," said Quincy Health Commissioner Drew Scheele. "But there is no cause for panic."

Eastern equine encephalitis is an extremely rare medical condition, with just 200 confirmed cases nationwide in the past 40 years.

Fewer than 80 people in the state have had it since it was first described in 1938. Fewer than 50 cases have occurred since 1940 in the state.

But it is a very deadly virus. Up to 50 percent of victims die, making it the most lethal of all mosquito-borne diseases.

A 64-year-old Brockton man slipped into a coma [illegible] week after being infected with the first human case of [illegible]

Cont'd On Page 15

■ Businesses Mull Parking Proposals - *Page 3* ■ New Principal At Sacred Heart - *Page 13*

JOHN RAHMAN, 16, of Norwell, finished in the top 10 nationally, second in Massachusetts, in the "Gavel in the Future" essay contest of the Democratic National Convention. He is the son of Sheikh A. Rahman of SAR Engineering in Quincy. Left to right, Sheikh Rahman, his mother, Catherine Rahman, Rep. William Delahunt, John Rahman. *Quincy Sun photo/Robert Noble*

Over 4,000 Fans Expected

Philippine-American Basketball Tournament Set Here For Sept. 4-5

By MARIE D'OLIMPIO

More than 4,000 persons are expected at the Philippine-American Basketball Tournamentss over the Labor Day weekend at several schools in the city, the first time ever in Quincy.

The License Board Tuesday granted Tony Mateo and Amanda Kalb, representatives of the Philippine-American Association of New England, Inc. a permit to hold the tournaments Sept. 4 and 5.

The tournaments will be held at the North Quincy High School, Quincy High School, VoTech School and the Parker Elementary School.

Called a "family event" by Mateo, he explained to the board that ethnic foods will be sold and souvenirs, mostly T-shirts at various booths inside NQHS.

He said about 4,000 persons are expected at the opening ceremonies at NQHS.

Police Chief Robert Crowley said he was concerned with traffic and stressed how expensive it will be to hire police and fire officers for public safety.

Mateo said he had hired four officers when the event was held at Umass Boston several years ago.

Mateo, who said the tournament attracts persons from 16 cities including Chicago, Toronto, Montreal, and Florida, some on chartered buses. He said since the tournaments will be held at several sites, that the traffic will be distributed accordingly.

Deputy Tim Pettinelli, sitting on the board for Fire Chief Paul O'Connell said he was also concerned with the traffic near NQHS including the fire station and the North Quincy 'T' station, stating that some fire fighters will have to be hired as well as police detail.

The hours will be from 9 a.m. to 8 p.m. Saturday, Sept. 4 and from 10 a.m. to 6 p.m. Sunday, Sept. 5.

Mateo said the food will be obtained from Chinese restaurants in the area that specialize in Philippine food.

Crowley said his office will contact Mateo on the number of detailed officers from the police and fire departments needed for the event.

Meeting Aug. 26 At Community Center

Dunkin Donuts Proposed Inside Squantum Tedeschi's Food Shop

A proposal to put a Dunkin' Donuts inside Tedeschi's Food Shop at 751 East Squantum St. will be the topic of a community meeting on Thursday, Aug. 26 at 7 p.m. in the Squantum Community Center.

Sponsored by Ward 6 Councillor Alicia Gardner, the meeting will address a proposal by Hanene and Paul Govostes, owners of Dunkin' Donuts on Quincy Shore Drive, and Tedeschi's Food Shops to use approximately 192 square feet within the premises to sell Dunkin' Donuts products.

The existing coffee bar would be removed and replaced with a Dunkin' Donuts counter, according to the proposal. They would install equipment and sell almost all of the products that are now available at their store on Quincy Shore Drive.

There would be no baking of or consumption of the Dunkin' Donuts products within the premises, according to the proposal. The products would be delivered to Tedeschi's daily. The hours of operation would be the same as Tedeschi's, 6 a.m. to 11 p.m.

The owners of Dunkin' Donuts and representatives from Tedeschi's will attend the meeting to outline the proposal and field questions from the public.

Neighbors Credited With Tips

Police Arrest Three On Drug-Related Charges

Tips from concerned neighbors helped police arrest three individuals on drug-related charges last week.

Police said neighbors in the Holbrook Rd. area provided important information to police, which led to the arrest of two men who had engaged in an alleged drug deal.

Police arrested William Baez, 30, of Boston, for distribution of cocaine, selling within a school zone and motor vehicle violations. Police also arrested David Hutchings, 52, of Quincy, for possession of cocaine.

Baez possessed 16 plastic bags of cocaine with a street value of $1,600, police said.

Quincy police said State Police and its K-9 unit assisted in the arrest.

Baez was released on bail. His case was continued to Oct. 22.

Hutchings was released on personal recognizance. His case was continued to Sept. 15.

In a separate incident, police arrested Kristafor Daniels, 31, of Quincy, for trafficking in cocaine and selling within 1,000 feet of the Daniel Webster School.

Daniels was arrested by Quincy police detectives in the area of Sumner and Main Sts., according to police.

Police said Daniels possessed cocaine with a street value of $1,400.

"These two investigations were direct results of neighborhood participation," said Sgt. Patrick Glynn. "If the citizens become involved it makes our job that much easier in restoring their neighborhood."

Glynn said police continue to act on tips from residents and more arrests are likely.

Dear Friends:

It is my pleasure to introduce you to The Helping Hand Program. With rising health care costs throughout the country and Massachusetts, the Program is an kind and effective way to alleviate the expensive costs of durable medical equipment for the physically limited who may not be able to afford to purchase it.

Sincerely,

Helping Hand Program

Courtesy Loans of Ambulatory Health Care Equipment

Wheelchairs • Walkers • Canes • Crutches

Special Bathroom Equipment • Hospital Beds

GRAEBER, DAVIS & CANTWELL, P.C.

Attorneys At Law

PERSONAL INJURY
DIVORCE & FAMILY LAW
REAL ESTATE
CRIMINAL LAW
ESTATES & WILLS
ELDER LAW

617-745-6565

Office Two Locations

To Alleviate Fee Hikes

Businesses Mull New City Parking Proposals

BY WILLIAM TRAYNOR

Downtown business owners are mulling several proposals that would take the sting out of the city's recent move to hike parking fees at two municipal lots.

The proposals include a parking validation system that provides a discount for business owners who wish to purchase validation stickers, according to city officials.

Acting DPW Commissioner Thomas Largey last week met with business owners and operators and offered a parking validation program. The city's proposal would offer a discount for business owners who purchase validation stickers, said Largey. He would not elaborate on details of the plan, but did say owners are digesting the proposal.

THOMAS LARGEY

DANIEL FLYNN

Largey expressed optimism that the plan would be approved.

"I think it is something they are going to accept," he said. "They voiced strong feelings about the revamped parking structure and I voiced the mayor's commitment to generating as much income as we can from these public assets."

Dan Flynn, president of the Quincy Business Council, said he was also optimistic that all parties could agree on a proposal that balances the needs of the city and downtown businesses.

"This is a very serious situation that needs to be addressed," said Flynn. "It's directly affecting the bottom line of downtown businesses. I am optimistic we can come to a mutual agreement that works for all parties."

On July 1, the city increased its parking fees at the Hancock parking lot and Ross garage to $1 per hour for a maximum of $7 per day. Monthly parking permits were also hiked $5, to $40 per month.

Prior to the change, the city offered the first two hours of parking free, and subsequent hours were 25 cents each.

Several downtown owners have complained that the fee increases have put a damper on business, with local restaurants and liquor establishments being hit particularly hard.

Largey said taxpayers stand to gain from the fee hikes because the amount of revenue coming into the city's coffers has greatly increased. In July, the city took in approximately $45,000 – nearly five times as much revenue – after the fee hikes were instituted, he said.

Increased revenue from the parking fees means taxpayers will foot less of the bill for the tax levy, said Largey.

The acting DPW commissioner also said the new parking fee structure has chased away many people who were parking in the lots and riding the MBTA to work. Now it is cheaper for them to park at the MBTA garage all day, said Largey. This has opened up a number of parking spaces in the lot, he said.

Also discussed at the meeting were ways to offer free parking for an initial period of time and discounts for employees of downtown businesses, according to Flynn and Dean Rizzo, executive director of Quincy 2000 Collaborative.

Rizzo said several business organizations and downtown business owners will be meeting over the next few weeks to address parking issues.

Largey said he is open to meeting with business owners and representatives again, if necessary.

"I listened to their complaints and concerns and if they feel it's appropriate we will talk about it again," he said.

Many Upset, Angry

Church Merger Plan Presented To Parishioners

A plan for the merger of Most Blessed Sacrament and St. Elizabeth Seton Parishes was presented to members of the parishes Monday night.

"Many were understandably hurt, upset and angry," said a member of the Seton Parish Council who preferred not to be identified.

The plan calls for Blessed Sacrament in Houghs Neck and Our Lady of Good Counsel in Merrymount to remain open as houses of worship.

St. Boniface Church in Germantown would be closed but an outreach presence would be maintained in the area, one of the poorest in Quincy.

St. Boniface and Our Lady of Good Counsel were merged in 1999 to form St. Elizabeth Seton Parish which is now being merged with Blessed Sacrament.

The merger must be accomplished by the end of the year.

Another Quincy church, Star if the Sea in Squantum, is being closed Oct. 24 by the Boston Archdiocese in the interests of economy.

The plan disclosed to parishioners Monday night was drawn up over a period of five meetings totaling 10 hours by the parish councils.

It was done in response to a letter from Archbishop Sean O'Malley to the pastors of the churches seeking recommendations for the closure.

"We recommended two worship sites, Our Lady and Blessed Sacrament, and the maintenance of another site, possibly the rectory, as an outreach site," said a source.

"It is in the process of being forwarded to the archdiocese as a preliminary recommendation. Last night (Monday) it was presented to the parishes.

"We want to start creating a vibrant, lively community. We hope to continue servicing the people of Germantown."

The St. Boniface Church building would be sold by the owner, the Archdiocese of Boston, possibly to the city or possibly to a developer.

The merger and the closing of Star of the Sea is part of a plan to counteract the decline in attendance, revenue and the number of priests in the Boston Archdiocese.

The number of parishes is being reduce by 82.

CRABTREE & EVELYN
~fragrance of the month~

FREE 6mL Summer Hill®
Eau de Toilette Traveller
(a $15 value)
with any $40 purchase of C & E products

ABIGAIL'S CROSSING
1360 Hancock St., Quincy • 617-472-5667

ORECK®
3 PIECE COMBO OFFER
XL Upright Vac
Canister Vac
Cordless Iron
All 3
$299.99
CURRY HARDWARE
Quincy 617-472-8250 • Braintree 781-843-1616

Have you been waiting for interest rates to go up?
No need to wait!

2.75% APY
22-MONTH "STEP-UP" CD

When rates go up in the next two years, you won't need to worry when you have a 22-Month "Step-Up" CD from Colonial Federal Savings Bank. With the "Step-Up" CD, you get a great rate right now and, when rates start to move, you can "step-up" to our then-current 22-Month CD rate. It starts good and can only get better. And we won't make you open a checking account with us to get this CD (though we'd love to open a free checking account for you). Sound good? Come see us or call Betty or Linda at 617-471-0750.

COLONIAL FEDERAL SAVINGS BANK
"Your neighborhood bank!"
QUINCY 15 Beach Street 617-471-0750 • 1000 Southern Artery (Residents only) 617-479-1430
HOLBROOK: 802 South Franklin Street 781-767-1776
EAST WEYMOUTH: Middle & Washington Streets 781-331-1776 • www.colonialfed.com

Annual Percentage Yield (APY) as of 08/11/04 and presumes a "Step-Up" has not yet occurred. Minimum deposit is $1000. Penalty for early withdrawal. "Step-Up" option is available once during the term of this CD. If the option is taken, the new higher rate will be in effect for the remainder of the 22-Month term of the CD. Your original maturity date will not change. Automatic renewal at maturity.

EQUAL HOUSING LENDER
Insured FDIC

The Quincy Sun

USPS 453 060
Published weekly on Thursday by
The Quincy Sun Publishing Co. Inc
1372 Hancock St., Quincy, MA 02169
Henry W. Bosworth, Jr., *Publisher*
Robert H. Bosworth, *Editor*

40¢ per copy $19.00 per year by mail in Quincy
$23.00 per year by mail outside Quincy $28.00 out of state
Telephone: 617-471-3100 471-3101 471-3102
Periodicals postage paid at Boston, MA
Postmaster: Send address change to
The Quincy Sun, 1372 Hancock St., Quincy MA 02169

Moments in time

THE HISTORY CHANNEL

• On **Aug. 18, 1590,** John White, the governor of the Roanoke Island colony in present day North Carolina, returns from a supply trip to England to find the settlement deserted. White and his men found no trace of the 100 or so colonists he left behind and there were no signs of violence. The fate of the first English settlers in the New World remains a mystery to this day.

• On **Aug. 21, 1920,** Daphne Milne, wife of writer A.A. Milne, gives birth to a son, whom the couple name Christopher Robin Milne. Christopher Robin would be immortalized in A.A. Milne's books "Winnie the Pooh" and "The House at Pooh Corner."

• On **Aug. 19, 1934,** the first "All American" Soap Box Derby was held in Dayton, Ohio. The event was later moved to Akron because of its hilly terrain, and to this day, boys and girls ages 9 through 16 from the United States and several foreign countries compete each year with their home-built racers.

• On **Aug. 16, 1956,** actor Bela Lugosi, best known for his portrayal of Dracula, dies. The Hungarian-born Lugosi was buried with his Dracula cape.

• On **Aug. 20, 1968,** in the largest deployment of military force in Europe since the end of World War II, some 200,000 troops and 5,000 tanks from the Soviet Union and other Warsaw Pact nations invade Czechoslovakia to crush the "Prague Spring" — a brief period of liberalization in the communist country.

• On **Aug. 17, 1978,** the Double Eagle II and its three-man crew complete the first trans-Atlantic balloon flight when it lands in a barley field near Paris, 137 hours after lifting off from Presque Isle, Maine.

• On **Aug. 22, 1992,** Democratic challenger Bill Clinton fires the first volley in a series of sharp attacks on President George Bush's economic record. "It's the economy, stupid" would become the focus of the Clinton campaign.

© 2004 King Features Synd., Inc.

QUINCY ANIMAL SHELTER
56 Broad Street, Quincy • 617-376-1349
quincyanimalshelter.org - fax 617-745-5736
ADOPTION HOURS
THURSDAYS 5:30 - 8:30 pm SATURDAYS 10 am - 4 pm
CLOSED SUNDAYS UNTIL SEPT. 12
Adoption fees include initial vaccinations and Spay/Neuter as needed. 100% volunteer run, new volunteers always needed.
FOR LOST or FOUND ANIMALS call
CITY OF QUINCY ANIMAL CONTROL at 617-376-1364.
Volunteer Opportunities Available!
QAS is looking for responsible & reliable Volunteers to walk, train and socialize dogs, feed, play with and cuddle cats, join the Marketing or Fundraising Committees and much more.
Call QAS at 617-376-1349 or visit our website

DOGS Available for Adoption

BRAD: Staffordshire Bull Terrier/pit bull, 1 y. old. Experienced owners preferred.
LUCKY: Pit bull, approx. 10 y.o. Quiet home with adults and no other pets preferred.
ZENA: Pitt bull, 6 y.o. Knows general obedience commands, but needs experienced owner. Home with no other pets preferred.
CASSIE: 2 1/2 y.o. Shepherd mix. Needs experienced owner.
ACE: 18 month old German Shepherd mix. Would do well in home with larger children and larger dogs, experienced owner.

CATS Available for Adoption

SETH: 2 y.o. black male, rescued as a stray.
SAMANTHA: 4 y.o. female, declawed. Best in adult home.
JENNA: SF, approx. 9 y.o., DSH, black with jade green eyes.
DEIDRE: DMH black and white spayed female.
PRINCESS: SF, 8 months old, Tiger with black on tip of tail.
FIRST LADY: 10 y.o., longhaired beauty.
CLYDE: 3 y.o. male, FIV+. Should be an only cat or go with another FIV+ cat.
BRADY: 2 y.o., black haired male, well trained.
MADELINE: Beautiful calico, info to follow.
BROOK: Gorgeous green eyed mix, info to follow.
OTTO: Handsome tiger, info to follow.
ANSAR & LIOR: ready to be adopted, info to follow.
JASMINE: 1 y.o. gray haired female. No other pets, please.
GINO: 2 y.o. black haired, male.
MILAS: 4 y.o. buffed colored declawed Persian.

Sunbeams

By Henry Bosworth

A Personal Friend And President?

Not everyone gets to call the President of the United States a personal friend.

But Quincy's George Burke will be able to if John Kerry is elected in November.

Burke, who is Kerry's Quincy campaign coordinator, has known him some 12 years or so during which a political relationship grew into a close personal friendship.

The Quincy attorney, a former city councillor, state representative and Norfolk County district attorney, has supported Kerry in his Senate campaigns and, on occasion, even pinched hit for him as a speaker.

Three years ago when Kerry was warming up for a run for President, Burke threw a party for him at his Wollaston home. The guest list read like a local "Who's Who In Politics."

"It wasn't a fundraiser," Burke says. "It was a party for him to meet people I thought he should know."

The pair have a few things in common.

Both attended Boston College Law School. Burke is a former district attorney and Kerry was an assistant district attorney in Middlesex County.

Burke was also a basketball star nicknamed "Trigger" for his high scoring at the University of Massachusetts in the 1950s.

"We've gone to see a few games together," says Burke. "Especially when Boston College and U-Mass are playing one another."

In 1996, the George "Trigger" Burke Hall of Fame was dedicated at U-Mass with Kerry as the principal speaker.

There's another link.

Burke has an 8-year-old granddaughter, the daughter of his daughter, Jeane Marie and son in-law Bill Hanlon who live across the street from him.

Her name is Kerry — named for the Senator.

And Kerry has a photo in his office of him, Burke and Kerry Hanlon in a T-shirt with the inscription: "My name is Kerry, too."

Burke is a severe critic of President Bush over the war in Iraq.

"We shouldn't be over there," he says. "He got us into a mess, one that has created more terrorists and terrorism."

Burke sees the Presidential race a tight one right down to the wire.

"I think Kerry is going to win," he says. "And he is going to be a good President."

Burke also knows and likes Teresa Heinz Kerry who calls him "Trigger."

"She's really a wonderful woman. Very candid. Outspoken but refreshing and delightful. She'll make a great First Lady."

Asked kiddingly:

"If Kerry is elected are you in line for attorney general?"

Answer, kiddingly:

"I'd rather be ambassador to the Vatican or Ireland."

But it would seem he is sure to get an invitation to the inaugural if Kerry is elected.

And maybe another one to stay overnight at the White House.

❑

CONGRESSMAN Bill Delahunt gets in some jogging around Squantum when he's home from Washington. And apparently keeps his eye on things.

GEORGE BURKE with Teresa Heinz Kerry at a concert before the Democratic National Convention. She calls him "Trigger."

He recently noticed the flag over the Beechwood Community Life Center was frayed and hanging, the result of a windstorm.

DELAHUNT

The next day he brought in a new 5-by-7 foot flag to Beechwood Executive Director Sharron Beals.

"We routinely replace our flag eight to 10 times a year because of the multi-directional winds that blow in from the bay, the Marina and river," she notes. "A recent windstorm was so strong it ripped the flag and snapped the halyard."

Bob Curry of Curry Hardware donated a new halyard.

And firefighters from Ladder 5 in North Quincy including Pat Ryan, Sean Dacey and Dan Sullivan arrived to put the flag and halyard in place atop the roof.

"We are most grateful to Congressman Delahunt and all these other good friends who are always there to help us at Beechwood," says Beals.

❑

SCARY SIGHT: It's about 5:30 p.m. one day last week and the traffic on Mechanic St. is already heavy and getting heavier.

And on one side of the street moving along right beside the cars are two young skateboarders.

That's asking for an ambulance ride to Quincy Medical Center. Or worse.

Why do they endanger themselves on busy traffic streets when there's a skateboard park on Pond St. in Quincy Point where they can do their thing safely and not be a nuisance to the general public?

❑

AS WE'VE SAID before, once a Quincyite, always a Quincyite wherever one may go.

Like Mary Valorz, who now lives in Earlysville, VA. but definitely left her heart in Quincy.

Mary, a mail subscriber, dropped us this note:

"Being down here in Virginia and reading The Quincy Sun makes me drift back to my home on Center St., Quincy, for 55 years. I miss you all so much.

"I'm 82 years old and Quincy had been my home for 79 of the 82."

And, she adds a line good enough to be the city's slogan: "Quincy may not be Heaven, but I know it's on the way there."

Amen.

Mary is one of some nearly 400 former Quincy residents who keep up with what's going on back in their old hometown by getting The Sun by mail.

They are in almost every state — including Alaska and Hawaii. (We've also had them in Japan and North Africa.)

They tell us it's like a letter from home.

Blood Pressure Screenings For Seniors

Weekly blood pressure screenings for elders will be held every Monday from 10-11 a.m. at the Council on Aging office, 83 Saratoga St., North Quincy.

Gail Crawford, a registered nurse, will donate her time and talents to assisting senior citizens in having their blood pressure taken weekly.

Appointments can be made and walk-ins are accepted. Call 617-376-1506.

Scenes From Yesterday

THIS ANTIQUE POSTCARD was printed in 1909 with the caption "At Houghs Neck, Mass." but it really is an artist's version of a romantic beach scene that could have been in any town anywhere there is a coastline. Cards just like it, all saying "Stolen Moments," were available in dozens of beaches and resort areas throughout the country. It is a high quality postcard, brightly colored with embossed highlights, but the locale caption was customized to the town or beach where the dealer was selling it, and it was clearly added after the card was printed. In this case though the scene seems real enough and undoubtedly many who received one of these cards in the mail thought it was a real view of Houghs Neck. To contact Tom Galvin, e-mail tmgalvin@verizon.net

From the Collection of Tom Galvin

Readers Forum

Labor Unions Are Advocates For Public Housing

Kevin Cotter's rebuttal of Christine Cedrone's comments in the Sun's article dated July 22, 2004 was well taken by myself and other board members.

She states there needs to be a change in the makeup of the board, but to do that you would have to change the statue determined by law. As an attorney she should know that.

One member from among the four mayoral appointees must represent organized labor, and another represent the residents. The two remaining mayoral appointments are open to the mayor; the fifth is appointed by the governor.

I know that Father Bill McCarthy is a staunch advocate for public housing, along with Jean Kennedy. Kevin Cotter and myself. For someone to say that members of the Quincy Housing Authority are not advocates for public housing is ludicrous.

In closing I would like to state that Laborers Union Local 133, The Building and Construction Trades Council of Quincy members, The South Shore, AFL-CIO and Its Affiliates along with the A.F.S.C.M.E. union members are all staunch advocates for public housing. There are members of these unions that were once residents of the Quincy Housing Authority.

James P. McDonald
Chairman
Quincy Housing Authority
Board of Commissioners

Commends Phelan For Trying To Ease Tax Burden

The members of the Quincy City Council who voted for the bottom line cut of $2.1 million need to take responsibility for their actions. Recent statements by several councillors have implied that the current budget difficulties are the fault of Mayor Phelan.

Rather, they rest solidly at the council's doorstep. Although many members have extensive experience with the budget process and should be aware of the laws governing it, all but one councillor acted improperly in making a bottom line cut without identifying specific cuts as they are required to do so by state law.

Although the impulse may have been admirable, the action left the city without a functional budget and the mayor in the position of having to do the council's job.

In addition, there has been much outcry from the Quincy Taxpayers' Association, implying that the mayor is manipulating and delaying the process. In listening to Mayor Phelan, it is clear that he is trying his best to ease the tax burden on the residents of Quincy while maintaining services and jobs. He should be commended for this rather than criticized for it.

Susan Friedland
and Tom Burke
9 Gannett Rd.

SUBSCRIPTION FORM

FILL OUT THIS SUBSCRIPTION BLANK AND MAIL TO

The Quincy Sun

1372 HANCOCK STREET, QUINCY, MA 02169

NAME _____

STREET _____

CITY _____ STATE _____ ZIP _____

CHECK ONE BOX IN EACH COLUMN

[ ] 1 YEAR IN QUINCY $19.00

[ ] 1 YEAR OUTSIDE QUINCY $23.00 [ ] CHECK ENCLOSED

[ ] 1 YEAR OUT OF STATE $28.00

Quincy's Yesterdays

Lack Of Money Closes City Playgrounds

This Week
1932
72 Years Ago

The City Council turned down a request by the Park Board for additional funds and the board immediately shut down the city's playgrounds in order to save $324 in supervisor's salaries.

Foreman Cardarelli was the only employee left in the Park Department and he was transferred to the Highway Department where there were enough funds to pay for the removing of equipment from the closed playgrounds.

The Park Board had asked the council for a supplemental budget of $1,300 to take the playgrounds through to Labor Day.

HOOVER PRAISED

Congressman Richard B. Wigglesworth told a Quincy Rotary Club luncheon he had nothing but praise for President Herbert Hoover, whose reconstruction program, he said, was pulling the nation out of the depression.

"The nation was a whole," he said, "has yet to appreciate the widespread outlines of the program advanced by the president to meet the onslaught of encircling depression in the difficult days through which we have passed."

GIFT FROM SHIPYARD

A special City Council committee was set up to deal with the administration and rehabilitation of Fore River Field in Quincy Point, which was offered to the city by the Bethlehem Shipbuilding Co. as a gift for $1.

The field was expected to be ready for football games in the fall.

FLOUR TRUCK MOBBED

A Red Cross Employment Service Bureau truck with 265 bags of flour for the needy was mobbed for nearly an hour by some 100 men and women on South Walnut Street after a woman protested she has been taken off the list for free flour.

QUINCY-ISMS

The Times of London explained to English readers that James H. (Two Gun) Baker was not a bandit but "an officer on the Quincy police force who, during 10 years of service, has apprehended 33,000 motorists for speeding and other traffic offenses . . . Luke E. Keeley of Milton filed papers to run for the state senate against Sen. John D. Mackay of Quincy, who had never had Democratic opposition for the post . . . Lobsters were 25 cents a pound and oranges two dozen for 25 cents at the Mohican Market, 13-25 Chestnut St. . . . Dr. James H. Bartlett Jr., son of Mr. and Mrs. James H. Bartlett of 49 Bicknell St., Germantown, was acclaimed for his work with atomic weights . . . Rose Turnquist, secretary to Mayor Thomas J. McGrath, and her sister, Ruth, left for a week's vacation in St. John, N.B. . . . Conductor Louis Cipullo led the Wollaston Legion Band in concert at the Merrymount Acoustic Shell . . . The Veterans Political Association held an organizational meeting and elected Willard Nichols president and reaffirmed its opposition to the re-election of Congressman Wigglesworth . . . The very Rev. Michael J. Owens, pastor of St. John's Church, left for Rome to attend the consecration of his cousin, the Rt. Rev. Msgr. Francis J. Spellman, as auxiliary bishop of Boston . . . The luncheon of lobster newburg on toast points and fresh green peas was 50 cents at Howard Johnson's restaurant in the Granite Trust Building . . . Austin Leach of 10 Abbey Road, Quincy Point, won a trip for two to New York in a drawing at the Strand Theater and District Court Judge Kenneth D. Johnson waived the five-day waiting period so he could marry May Fraser of Weymouth and take her to the big city on a wedding trip . . . The City Council overrode Mayor McGrath's veto and approved a clam chlorination plant proposed by E. Granville Green to employ 50 to 75 men at 645 Sea St., Houghs Neck . . . Seat covers for two-passenger cars were $195 at Gofkauf's, 1562 1/2 Hancock St. . . . "Winner Takes All," in which James Cagney "trades socks with bruisers and kisses with blondes," was playing at the Strand . . . The City Council took the first steps toward providing three months work for 200 jobless men at $12 a week by setting public hearing dates for acceptance of three miles of streets to be resurfaced for $33,700.

Arts & Entertainment

Marie's Kitchen

BY MARIE D'OLIMPIO

Ann Marie's Buffet In Bags

We were on a train ride to the Big Apple with our daughter Ann Marie and son in law Dave to visit our son Jimmy and his family. I had packed a few snacks for the trip.

However, Ann Marie brought a "buffet in bags" ranging from vegetable juice, nuts, string cheese, figs, all kinds of crackers, cookies, chocolates, and a great roll up she made. It was so delicious and simple to make with just three ingredients, that I have included it in today's recipe.

Flat bread rollups
roasted pepper humas
grilled egg plant
provolone cheese

Cut the egg plant length wise, season with salt, pepper and a drizzle of olive oil. It can either be grilled outdoors, or can be placed on a cookie sheet. Roast in a 350 degree oven until done. If the outside grill is used, just place the slices directly on the grill and after a few minutes on each side they're done.

Flat bread can be purchased at any supermarket. To make the roll up, spread the roasted pepper humas on the bottom, then the egg plant, and the provolone cheese.

Roll them and then cut them in pieces that can be handled easily. They were so satisfying, that waiting to eat dinner at night was a breeze.

Free Movie Of Month 'The Spitfire Grill'

The Council on Aging's free Movie of the Month will be "The Spitfire Grill," starring Ellen Burstyn, shown Thursday, Aug. 19, on the big screen TV at the River Bay Club.

The club will provide popcorn and other refreshments and elders are invited to bring their own lunches.

To make a reservation, call 617-376-1506.

Foxwoods Trip Set For Seniors Sept. 2

The Council on Aging is planning a trip for seniors to the Foxwoods Casino Thursday, Sept. 2.

The bus will leave from the Marina Bay parking lot in back of the red brick building on the left at 8 a.m.

For reservations, call Dot Dow at 617-376-1508.

MEMBERS OF Harmony Summer Youth Chorus who have completed a program that uses music and poetry to deliver the message of the beauty and benefits of diversity. Left to right, front row, Michelle Tan, Megan Hallenbeck, Merideth Roche, William Tan, Christopher Golden; second row, Rev. Anita Farber-Robertson, pastor of the First Baptist Church of Wollaston, Jane Cleary, accompanist, Nicholas McNeil, Timothy Bill, Abigail Egan, Juliana Levchenko, J. T. McNeil III, Rachel Shetler, director; third row, Lily Girard, Deanna Lewis, Bethany Routier, Brooke Hurley, Abigail Wells; last row, Kirsten Shetler, Julia White, Brianna Shetler, Kimberly Lewis, Brittany Brennan.

Harmony Chorus Delivers Diversity Through Music

The Harmony Summer Youth Chorus finished a week of program and practice with a performance that delivered a message of beauty and benefits of diversity through the medium of music and poetry.

The Chorus, sponsored by the First Baptist Church of Wollaston, is composed of 20 children, ages 6 to 14, who foster understanding through the use of music and experiences.

It is recognized by the Quincy Human Rights Commission as a "No Place for Hate" project.

Under the direction of Rachel Shetler, the youngsters who participated learned to recognize behaviors that demean and hurt others and understand the meaning of harmony in human relations as well as music.

Shetler is director of music in the Braintree Public Schools and sings on occasion with the Boston Symphony Orchestra and the Boston Pops.

She was assisted by Jane Cleary, also a music teacher in the Braintree schools, who accompanied her, and Amy Kehew of Wollaston, who organized the team.

Kevin Shea On PC Dean's List

Kevin Shea of Quincy was named to the Dean's List for the spring semester at Providence College in Rhode Island.

He is a member of the class of 2007.

The Original Joseph's Catering, Inc.
Catering for all occasions
Over 35 years of food experience
PARTY FOODS: PICK UP OR DELIVERY
Tel: 617-479-9817 ~ Fax: 617-773-8174

est. 1962
Young World
KIM FORD
DIRECTOR
DANCE
JAZZ • TAP • BALLET • HIP HOP
3 Yrs. & Up
GYMNASTICS
RECREATIONAL PROGRAMS ~ 2 Years to 12 Years
Celebrating our 43nd Season!
REGISTER NOW FOR FALL PROGRAMS 617-471-3808
64 Ross Way, Quincy Office Hours: Mon-Fri 9am-1pm, Sat 9am-12 noon

ALL KiDS DAYCARE
617-847-4444
Part Time & Full Time
Family Discounts
Transportation
Grades K - 6
Vouchers Accepted
Open During ALL Vacations

Raffael's
Casual Elegance
Dining & Entertainment
Enjoy Our Great New Oceanfront Location In The Clarion Hotel on Nantasket Beach!
Twilight Dinner Specials
Broiled Schrod ~ Chicken Parmigiana ~ Veal Marsala
Chicken Cacciatore ~ Fresh Native Fried Clams
$12.99
Served with choice of soup du jour or salad, chef's daily accompaniment, ice cream or chef's selection and coffee
Monday through Saturday 4 -6 p.m.
LUNCH – Monday-Saturday, 11:30 a.m. to 4 p.m.
DINNER – Monday-Sunday
SUNDAY JAZZ BRUNCH – 10 a.m. to 2 p.m.
LIVE ENTERTAINMENT – Thursday • Friday • Saturday
45 Hull Shore Drive ~ 781-925-4515 ~ www.raffaels.com

Puzzled about your future?
Let us help you put the pieces together.
Regina Russell's Tea Room
We have been in the Psychic Reading business for 30 years.
Walk-in service & private readings by appointment.
Psychics available for home and office parties.
Phone Readings Available: 888-655-3456
Open Monday thru Friday 10:30 am - 9:30 pm
Saturday & Sunday 10:30 am - 5:00 pm
40 Franklin Street - Quincy, MA - Phone: 617-472-9606
Free weekly horoscopes on our website: www.rrtearoom.com

Social

August Moon Festival Reset For Sunday

The 17th annual Quincy August Moon Festival, the largest Asian cultural event on the South Shore, was rained out by the residue of Hurricane Charley last weekend and has been rescheduled for Sunday, Aug. 22.

The festivities, hosted by Quincy Asian Resources, Inc. (QARI), will begin with opening ceremonies at 11 a.m. and will continue until 5 p.m. at President's Plaza, 219 Quincy Ave. Attendance is free.

"We have decided to postpone the August Moon Festival in order to ensure the safety of our vendors and guests," said Tackey Chan, president of QARI.

"We look forward to working with our supporters in welcoming the community to the festival next Sunday.

14 Residents Receive Simmons Degrees

Fourteen Quincy residents recently graduated from Simmons College in Boston.

They are: Suzanne Hirsh, master's degree in library and information science; Ellyses Kuan, master's degree in library and information; Rachel Amgott, master's degree in nursing; Swan Capris, master's degree in social work; Eeleen Chua, bachelor's degree in economics; Allyson Irish, master's degree in communications management; Andrea Landers, bachelor's degree in sociology.

Adrian Mims, certificate in advanced graduate study in education; Cynthia Mitton, bachelor's degree in nursing; Lisa Plumley, master's degree in social work; Hope Daggett, master's degree in nursing; Monica Lavadinho, bachelor's degree in nursing; Melissa Bicchieri, master's degree in social work; Lauren Constantino, master's degree in library and information science.

QHS 1941 Class Plans Sept. 22 Reunion

The Quincy High School class of 1941 will hold its 63rd anniversary reunion Wednesday, Sept. 22, at noon at the Common Market, Willard Street, West Quincy.

Entertainment will be by accordionist Mabel Biagini.

Invitations have been mailed to class members. Reservations are required by Sept. 10 and may be made by calling Robert Gumpright, committee chairman, at 781-335-1842, or Anna Ryan Crandall at 781-826-3604.

Jennifer Kern Receives Degree At Suffolk

Jennifer S. Kern of Quincy graduated cum laude at Suffolk University.

She was awarded a Bachelor of Science degree in business administration. She was a Dean's List student.

The daughter of John and Margaret Kern, she is a 2000 graduate of Quincy High School.

Lisa Della Croce On Dean's List

Lisa Della Croce, daughter of John and Linda Della Croce of Quincy, has been named to the dean's list for the spring semester at Bridgewater State College.

Melinda Palma WPI Graduate

Quincy resident Melinda J. Palma recently graduated from Worcester Polytechnic Institute during the school's 136th commencement.

Palma graduated with a bachelor of science degree in biochemistry.

She is the daughter of Melinda Palma.

MELINDA PALMA

Montessori School of Quincy

Pre-School and Elementary Levels
2.9 to 9 years of age
101 Adams Street, Quincy
Call 617-773-8200 for more information
NAEYC Accredited • AMI Recognized

HELEN FISHER BAILEY recently celebrated her 100th birthday during a gathering held at the Quincy Community United Methodist Church. Paying tribute to her were: Roy Johnson (left), past Master of Rural Lodge, and Ron McKim Jr., present Master of Rural Lodge, Quincy.

Helen Fisher Bailey Celebrates 100th Birthday

Friends and family recently gathered to celebrate the 100th birthday of Helen Bailey Fisher, the oldest surviving widow of Wollaston Lodge, which recently merged with Rural Lodge.

The gathering occurred at a coffee hour after the Sunday worship service at the Quincy Community United Methodist Church.

Pastor Carol Stine gave a Power Point presentation showing the high points of Fisher's life.

She was born August 6, 1904 at Waquoit, Massachusetts. The home is known as the Bourne-Fisher House and is a registered historical home.

Her husband, Albert Bailey, died in 1961.

Fisher was presented with two floral tributes: one from her Sigma Phi Women's Group and one from Rural Masonic Lodge of Quincy.

Her nephew, Alex Currie, and his family traveled from Lincoln, Nebraska to attend the celebration.

Barbara Johnson gave a brief recap of Bailey's contributions to the church over her lifetime.

Friends and family engaged in a sing-a-long, led by Nancy Ahonen with Todor Stoinov on the piano.

The celebration concluded with a birthday cake cutting by the guest of honor.

BACK-TO-SCHOOL
be in style with VERA BRADLEY BAGS
Duffles, Backpacks, Totes & Accessories
ABIGAIL'S CROSSING
1360 Hancock St., Quincy • 617-472-5667

Hairplace One
Est 1972
Est. 1972 by Russell Affsa
A Quincy Tradition...
A Full Service Hair Salon
Now Open until 7pm on Tuesdays
Creative & Fashion CONTACT LINE

Now Featuring Hair Extensions by Kenneth
Corner of Hancock, Chestnut Sts., 1 Maple St., Quincy
Hours: Mon & Fri 9-5, Tues 9-7, Wed & Thurs 9-8, Sat 8-5
617-472-1060 visit our website at www.hairplaceone.com

BRIDAL DIRECTORY

FLORISTS

ALMQUIST FLOWERLAND
GARDEN CENTER, FLORIST & GIFTS
Elegant Arrangements Living Beauty
326 FRANKLIN STREET, QUINCY • 617-479-2020

Quint's House of Flowers
Family Owned & Operated since 1919
761 SO. ARTERY, QUINCY
617-773-7620

STEMS FLORAL DESIGN
Specializing in Unique CUSTOM DESIGNED WEDDINGS
555 Hancock Street, Quincy 617-770-9090

Flowers By Helen
Flowers for all Occasions • Specializing in Weddings
617-471-3772
Nationwide Wire Service
Credit Cards Accepted by Phone
367 Billings Rd.
Wollaston

JEWELRY

LeCOLSON Fine Jewelry
Quality and Integrity a Tradition
The Coletti Family: Al - Dave - Mark
795 HANCOCK ST., (Hancock & Clay Sts.) 617-786-7942
July Birthstone is Ruby Handicapped Accessible

JUSTICE OF THE PEACE

DENIS F. TARDO
JUSTICE OF THE PEACE
617-905-7254

RELIGIOUS ITEMS

Unity Candles Rosary Beads
RELIGIOUS ARTICLES
CREEDS CROSSING
BOOKS • GIFTS MUSIC • BIBLES
25 BEALE STREET
Mon - Sat 9:30am -6:30pm
WOLLASTON
(617) 471-0990

MUSIC

Caroline Calabro Hughes
FLUTIST
Music for Weddings, Receptions and Ceremonies
617-770-9703

Patrick Dunlea Attends Leadership Conference

Patrick Dunlea, a junior at Quincy High School, recently attended the 68th annual conference of the National Association of Student Councils at Silverado High School in Las Vegas, Nev.

The 1,800 student council leaders and student activity advisors who attended the conference were offered leadership training, focusing on turning student leaders into lifelong leaders.

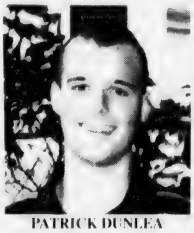

PATRICK DUNLEA

During the conference, delegates read to Las Vegas-area elementary school children and raised money for Kids Can Free the Children Foundation, which aims to improve education in an impoverished country.

Dunlea, the son of John and Paula Dunlea of Quincy, has been an active member of the student government and the drama program at Quincy High. He has been inducted into the National Honor Society.

Six Residents Receive Regis Degrees

Six young women from Quincy have been awarded degrees at the 74th annual commencement exercise at Regis College in Weston.

The graduates and their fields of study are:

Jennifer Brundige, political science; Jean Mara, special education; Caitlin Powers, communications; Ineida Barros, sociology; Maria Coughlin, English; Danielle LaPorte, nursing.

County Commissioners Award $6,000 Grant To DOVE

The Norfolk County Commissioners have awarded their annual grant to DOVE (Domestic Violence Ended) Program, the only domestic violence shelter in the county.

Chairman Peter Collins of Milton, John Gillis of Quincy and Francis O'Brien of Dedham said they are committed to assisting programs such as DOVE.

"The commissioners are proud to be associated with programs like DOVE; they are a great help to the people of Norfolk County," O'Brien said.

The grant was for $6,000.

Jo'Anne LaFontaine, executive director of DOVE, lauded the commissioners' efforts.

"On behalf of the women and children who receive our services, DOVE greatly appreciates the County Commissioners' generous donation," LaFontaine said.

The grant will go towards funding numerous program, which include, she said:

- **24-Hour Crisis Hotline** (800-314-3683) staffed to provide support and crisis intervention.
- **Outreach Programs** offering psychological education, support groups, legal advocacy and safety planning.
- **Community Education** to disseminate information about domestic violence throughout Norfolk County and the South Shore.
- **Children's Programs** committed to ending domestic violence by reducing the risk that they will become adult victims in the future.

DOVE, Inc. was created in 1978 by the Violence Against Women Task Force of the Quincy Mayor's Commission on the Status of Women. The task force included representatives from the District Attorney's Office, the Quincy Police Department and other local service agencies.

After investigating domestic violence and the local resources available to victims, the task force determined that a central agency was needed to provide such services to abused women and their families. The agency's name (DOVE) was chosen to represent the universal symbol of peace.

For more information about DOVE's services, call its Outreach and Family Services Center at 617-770-4065.

Driving Safety Topic Of Senior Seminar

The Council on Aging will present "Traffic Safety for Seniors — Staying Fit for Driving," a seminar Thursday, Sept. 9, at 10 a.m. at the Richard J. Koch Recreation Complex, One Merrymount Parkway.

An occupational therapist from Spaulding Rehabilitation Hospital will guide the elderly through learning the Registry of Motor Vehicles standards, some strengthening exercises and improving attention to details.

She will also touch on how cataracts and glaucoma can hinder your driving ability and explain the types of adaptive equipment can help and give some tips on keeping driving skills sharp.

Matthew Miller Earns Honors

Matthew Q. Miller of Quincy has been named to second honors on the Clark University Dean's List for the spring semester.

Miller, a member of the class of 2005, studies management. He attended Thayer Academy.

Rural Lodge in Quincy invites you to become a Mason in a unique one-day class to be held in November.

There are many good reasons why you should consider becoming a Mason. Here's reason number 2:

Freemasonry is the oldest and largest fraternal organization in the world. As a Mason you will be part of an unbroken tradition that extends back more than 300 years. In fact, Rural Lodge here in Quincy was formed more than 200 years ago in 1801.

Being a Mason means sharing the values of our nation's founding fathers. Men like John Hancock, George Washington and Paul Revere. Men who made the Masonic values of free thought, free speech and freedom of religion the national values the we enjoy today.

But, is Masonry relevant today? The answer is a resounding yes...more than ever. Rural Lodge continues its commitment to our community and our region today in many positive ways.

Rural Lodge supports the entire Platelet Freezer program at the Dana Farber Cancer Institute. We have provided low income scholarships for the Djerf Center for more than a decade. Quincy Public Schools, the Quincy Fire Department and the Quincy Medical Center have consistently benefited from Rural Lodge's help care and concern. We support, and frequently offer Masonic Child Identification Programs here in Quincy. Toothprints® and a DNA swab make the Masonic CHIP program the most comprehensive in the world...and that program got its start right here in Quincy.

Masonry is a place where, within moral and civil guidelines, free thought, free speaking and the spiritual growth of man can grow into its fullest potential.

Masons operate the Shriner's hospitals for children where children are treated for free. These commitments are every bit as relevant as those made by our founding fathers.

We invite you to become an active part of it.

It normally requires three months to become a Mason. But we realize that, in today's complex world, many good men who should be Masons cannot commit to the traditional time frame. Rural Lodge will have a unique class this November where candidates will receive all three degrees in just one day. There's never been a better time. For more information without obligation, please call the number below.

Rural Lodge of Masons

Quincy, Massachusetts

It's time *you* became a Mason.
Call 617-479-5355 *today*!

GREATER QUINCY CHILD CARE CENTER
One Adams Place
859 Willard St., Quincy
Across from the Ethan Allen Furniture Store, 1 mile north of the So. Shore Plaza)

- **Kindergarten...** full day, year round; ***Register now for September***
  DOE certified teacher implements the MA Curriculum Frameworks; entrance requirement: 5 yrs old by Oct. 31st.
- **Preschool**: 2.9 to 5 years
- **Toddlers**: 15 mo. to 2.9 years
- **Infants**: 8 weeks to 15 mos.
- Center hours: 7:30 a.m. to 6 p.m.
- Full week or part week enrollment
- Small teacher/student ratios
- Hot lunch
- Music & movement program
- Hi-tech security system
- New state-of-the-art Environment
- NAEYC Accredited Center
- Easy access to major highways

617-773-8386
We are celebrating 20 yrs of quality care & education

In Stitches

Register now for Fall Sewing Classes!

Weekly Classes for Ages 6-13
Have fun making your own clothes! Learn basic sewing skills that will last for a lifetime. Classes begin August 30, 2004

Also Available
Hand sewing classes for ages 5-6

Call now for info and registration.
617-770-1267

Hurry! Space is Limited!

QUINCY COLLEGE

invites you to explore Career Programs at our information session on August 25

If you're thinking about a new career, Quincy College can help make it happen. In addition to our dozens of degree programs we also offer short-term certificate programs, both for credit and non-credit. Spanning a variety of fields including Allied Health, Computers, and Business, these programs will provide the training you'll need and build the confidence you want to help you reach your career goals. Join us on August 25th from 6-8pm at Quincy College's Coddington Hall to hear more about how you can change your life now!

CERTIFICATE PROGRAMS

Computer Science
Computer Skills for the Workforce
CPR
Customer Service
Early Childhood Education
Early Childhood Education Director
Labor/Management Relations
Medical Billing & Coding
Medical Administrative Assistant
Microsoft Office Specialist XP
Paralegal Studies
Practical Nurse
Real Estate Broker Preparation
Real Estate License Renewal
Real Estate Salesperson Preparation
Surgical Technology
Website Development

Career Programs Information Night

Learn about Career Certificate Programs that begin throughout the Fall Semester August 25th 6-8pm. Call 617-984-1710 or log onto quincycollege.edu

Jennifer Logue President Of Quincy Lions Club

NEWLY INSTALLED LIONS Club President Jennifer Logue receives the gavel from outgoing President David Sawyer (right) after the installation of new officers for 2004-2005. Pictured with them is Logue's father, Francis X. McCauley, past president and life member of the Quincy Lions Club.

Jennifer McCauley Logue was recently installed as the new president of the Quincy Lions Club.

Other offices installed for the 2004-05 year at a dinner held at the Neighborhood Club are:

Joyce Hogan, first vice president; Elaine duJardin, second vice president; Denis Tardo, third vice president; Kathleen Frost, treasurer; and Joseph Reardon, secretary.

The installations were conducted by Lion Francis X. McCauley. A past president and Life Member of the Quincy Lions Club, McCauley is the father of new club President Jennifer McCauley Logue – making them the first father/daughter presidents in the club's 63-year history.

Logue praised her father for introducing her to the Lions Club and its mission of aiding blind and visually impaired individuals.

"I wouldn't even be a Lion if it weren't for a man who in my opinion embodies Lionism," Logue said of her father. "Throughout my life, he's been an example not just for his children, but for the entire city of what it means to be a good citizen, and honest businessman and an excellent public servant. I couldn't be prouder of him."

Logue also praised Immediate Past President David Sawyer and the Lions for their successful efforts to raise funds for eye research and aid local residents in need. During the 2003-2004 year, the Quincy Lions Club was named the best Lions Club of its size in the Greater Boston area.

During her upcoming year as president, Logue said she plans to place greater emphasis on educating the public about eye health and the warning signs of eye disease through an educational outreach campaign targeted at health centers, community groups and senior centers.

She said she also plans to continue the Lions Club's partnership with schools.

"From providing students with free exams and eyeglasses to offering college scholarships and special arts and music opportunities, the Quincy Lions Club has a long history of working closely with the city's schools," said Logue. "I hope to build on that relationship so that even more students can participate in and benefit from the Quincy Lions Club programs."

Logue, 37, is executive director of Discover Quincy, the city's new non-profit agency formed to promote the city as a tourism destination.

Other highlights of the Lions Club installation included the presentation of the "Lion of the Year Award" to Braintree resident Paul Cavallaro, and the presentation to the club of a new Lions Club podium handcrafted by longtime member, Dr. James Will.

Sean Glennon Receives Degree At Suffolk

Sean P. Glennon of Quincy was awarded the degree of Master of Science in political science at Suffolk University.

Glennon, who graduated from Suffolk in 2001 with a bachelor of arts degree, was a member of Pi Sigma Alpha Honor Society.

The son of Brian and Michele Glennon of Quincy, he is director of music ministry at Star of the Sea Church in Squantum.

hair
color
wax
facials
cosmetics
manicures
pedicures

Searching fo a new back to school look...

Aura SALON

10% off any service*

* Selected Stylists

1155 Hancock St., Quincy, MA 02169
617-773-2142
Ample Parking in rear *Walk ins Welcome*
Tues - Thurs 9-9, Fri - Sat 9-5

Red Cross Offering CPR Courses

The American Red Cross of Massachusetts Bay is offering the following courses at its Quincy office, 1495 Hancock St., from Aug. 19-26.

Adult CPR/AED Review: Aug. 19, from 6 to 8:30 p.m. Cost is $50. Prerequisite: current certification in Adult CPR/AED.

CPR For Professional Rescuer Review: Aug. 23, from 6 to 10:30 p.m. Cost is $60. Prerequisite: current certification in CPR for the Professional Rescuer.

CPR/AED For the Professional Rescuer: Aug. 24, 31, from 6 to 10:30 p.m. Cost is $80. In addition to skills learned in Adult, Child & Infant CPR, this course teaches two rescuer CPR, advanced airway procedures and the use of a pocket mask.

Adult CPR/AED: Aug. 25, from 6 to 10:30 p.m. Cost is $55. This course teaches rescue breathing, first aid for choking and CPR/AED for victims over eight years of age.

CPR For The Professional Rescuer: Aug. 26, from 6 to 10:30 p.m. Cost is $60. Prerequisite: current certification in CPR for the Professional Rescuer.

The American Red Cross is also accepting registration for Home Health Aide/Certified Nursing Assistant class starting Aug. 27. Cost is $595.

Pre-registration is required for all courses. For more information call 617-770-2600, Monday through Friday, from 8:30 a.m. to 4:30 p.m.

Register Now for Dance Classes!

We are now accepting New Students!

Ages 3-17

Ballet, Tap, Jazz
Street Dance / Video Jazz
Vocal Groups
Dance Teams

617-471-5678

www.LisasDanceStudio.com

77A Parkingway, Quincy

Voted #1
Best Dance Studio in the Greater Quincy Area
*based on a survey conducted by Hometown Public Surveys

LISA'S DANCE STUDIO

"Now Mom can go on living at home... And I can stop worrying."

Non-Medical, In-Home Care

♥*Companionship* ♥*Personal Care*
♥*Meal Preparation* ♥*Housekeeping*
♥*Transportation* ♥*Grocery Shopping*

FREE IN-HOME CONSULTATIONS

SERVING QUINCY, MILTON, RANDOLPH, STOUGHTON, AND HOLBROOK

Each office is independently owned and operated

Comfort Keepers

(617) 890-1075
67 Federal Avenue
Quincy, MA 02169

BodyFit

COMPLETE WOMEN'S FITNESS CENTER

You've tried dieting, running, walking, even working out on your own.
NOW TRY US!

We're showing results, how about you?
Complete group exercise program & more!

BodyFit

Still only $19.99 to join

...until the end of summer

37 Billings Rd., North Quincy
617-479-8811 *www.bodyfitquincy.com*

Domestic Violence Training Set At Quincy Police Station

A 34-hour Comprehensive Domestic Violence Awareness Training course in nine sessions will be held at the Quincy Police Station in the months of September and October.

The intensive training, involving special speakers, videos and role-plays, will provide participants an opportunity to learn, understand and work with victims and abusers.

All but one will take place at the station between 6 p.m. and 9:30 p.m. The Saturday, Oct. 2, session will be from 9 a.m. to 3:30 p.m.

The cost is $5 per session and $40 for all nine sessions to Jane Doe member organizations and $10 per session and $75 for all nine sessions to professionals and community members.

Training dates and topics include:

Monday, Sept. 13 - Domestic Violence - An Overview.

Thursday, Sept. 16 - Understanding the Batterer.

Monday, Sept. 20 - Child Witnesses to Domestic Violence.

Thursday, Sept. 23 - Working with Battered Women: Part I.

Monday, Sept. 27 - 209As, the Courts and Legal Advocacy; the Police Response.

Thursday, Sept. 30 - GLBT Issues: Cultural Issues.

Saturday, Oct. 2 - Working with Battered Women: Part II; Survivors' Stories.

Monday, Oct. 4 - Later Life Abuse; Teen Dating Violence.

Thursday, Oct. 4 - Special Populations; Historical Perspective of the Role of Women.

Prior registration is required and may be made by contacting Stephanie Sipe Flaherty at 617-770-4065, extension 14.

Meghan Coughlin Completes National Leadership Program

Meghan Coughlin, a junior at North Quincy High School, recently participated in The Gillette Company, Economics for Leaders program that was conducted at Tufts University.

Coughlin was one of 30 students from around the country who participated in the program, in partnership with the Foundation for Teaching Economics, a Davis, California non-profit foundation. All students were selected because they demonstrated leadership potential.

MEGHAN COUGHLIN

The week-long course combined leadership and economics. Students learned an economic way of thinking about human behavior and experienced the interaction of different leadership styles within the group. Economic education for these future leaders is helpful to those aspiring to leadership positions.

Red Cross Blood Drive At QP Church Sept. 27

The American Red Cross blood drive will be at the Quincy Point Congregational Church, 444 Washington St., Monday, Sept. 27, from 1 to 7 p.m.

Eligible donors must be 17 years of age and weigh at least 110 pounds.

To schedule an appointment, call 1-800-448-3543 or visit www.givelife.org.

Learn to Dance
Like
J-Lo, Beyoncé, & Justin!

ages 7-17
Girls and Boys Classes
REGISTER NOW!

Lisa's Dance Studio, Inc.
Quincy Center
617-471-5678
www.LisasDanceStudio.com

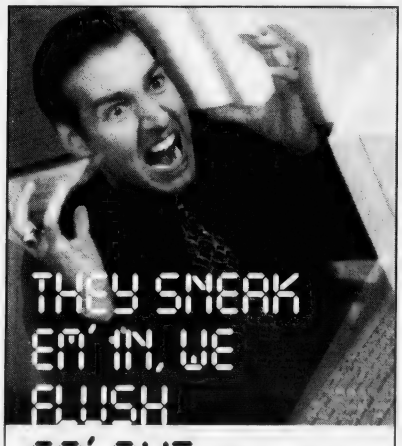

EM' OUT.

Chances are your computer isn't broken. It's clogged. With all the spyware, scumware and viruses that get stuffed into it. Our job is to flush it all out, so you can get your data flowing freely again. Need a good flushing? Give us a shout.

"Every computer can use a good flush."

781-794-CLOG(2564)
www.computerplumbers.com

CHOOSE YOUR PLAN EARLY!

Lock in a great price for heating oil and make your fuel bills more 'bearable'!!

OUR PROGRAMS WILL meet your demands!

Reduce your fuel bill even more by installing a new Burnham V8 series cast iron oil-fixed hot water boiler.

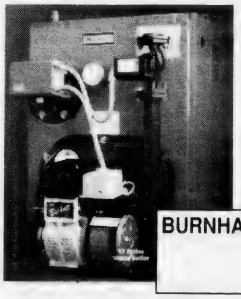

$111.00*

*Per month for 24 months with NO finance charges with a down payment of $1000 for a fullyinstalled price of $3680 for a Burnham V8 Series Cast Iron Oil-Fired Boiler. Service agreement not included. Tax, permit, fees not included.

BURNHAM 5 HOMEOWNER PROTECTION PLAN YEAR

Burnham
AMERICA'S BOILER COMPANY
Burnham Corporation

Call 1-800-649-0550 Today!

East Coast Petroleum
235 Atlantic Street
North Quincy, MA 02171-1648
www.eastcoastpetroleum.com
E-mail sales@eastcoastpetroleum.com

MOC

THE BLUE CHIP ENTERPRISE INITIATIVE
1999 AWARD

Carney Hospital Honors Employees At Recognition Dinner

Caritas Carney Hospital employees were recently honored during the hospital's 10th annual Employee Recognition Dinner.

The event took place aboard the Spirit of Boston during a three-hour cruise on Boston Harbor.

Quincy residents Lorraine Baccari, internet office (30 years), Margaret McCarthy, ambulatory surgery (38 years) and Margaret Sullivan, nursing ENT (30 years) were among those employees honored for their years of service.

Employees and guests enjoyed a buffet, along with music accompanied by a singing wait staff. Honoree recipients were thanked and applauded by President Joyce A. Murphy and their peers for their many talents, skills and dedicated service.

MARGARET MCCARTHY (right) was recently honored by Caritas Carney Hospital for her years of service at this year's Employee Recognition Dinner. Pictured with her is Hospital President Joyce A. Murphy.

Summer Programs Enter Final Days At Library

A performance of Big Ryan's Tall Tales will ring down the curtain on the final programs of the summer at the Thomas Crane Public Library.

Storyteller and puppeteer Ryan Racette returns to Quincy with a program of original stories, songs and puppet tales Friday, Aug. 27, at 10 a.m. in the Main Library large meeting room.

The program is designed for youngsters up to the age of 5 accompanied by an adult.

The final Art To Go project of the summer, creation of a fire breathing dragon stick puppet, will be held during the week of Aug. 23.

Craft time is from 2 to 4 p.m. on Mondays at the Main Library, Tuesdays at Adams Shore, Wednesdays at Wollaston and Thursdays at North Quincy.

For families who have been playing Family Book Bingo, the bingo cards must be returned to the library before Friday, Aug. 27, to claim book packs or T-shirts as long as the supply lasts.

Many of the library's popular children's fall programs will return in September, starting with registration for storytimes and after school elementary explorations Friday, Sept. 10.

The library will reopen Saturdays and Sundays beginning Sept. 11 bringing with it the return of Science Saturdays, Saturday Fun for Little Ones and Family Storytime.

Breast Cancer Screenings At O'Brien Towers Sept. 30

As part of the Mayor's Crusade Against Cancer, the health department has teamed up with the Dana Farber Cancer Institute to help women screen for breast cancer.

The Dana Farber Mammography Van will provide screenings at O'Brien Towers, 73 Bicknell St., on Sept. 30.

Women who have not had a mammogram in the past year should register, according to health department officials. Registration is required.

Interested parties can register by calling Quincy public health nurses Karen McKim at 617-376-1285 or Ruth Jones at 617-376-1286.

'Beach Party Bingo!' At Mound St. Beach

"Beach Party Bingo!" the classic beach movie of the 1960s starring Frankie Avalon and Annette Funicello, will be shown outdoors on Mound Street Beach Thursday, Aug. 26, at 7 p.m.

The show is free, sponsored by Mayor William Phelan and the Quincy Beaches and Coastal Commission, chaired by City Councillor Leo Kelly. The popcorn, too, is free.

'Smart Borrowing' Topic For Senior Homeowners

Rona Goodman of Quincy Community Action will speak to elders on the programs that are available to help reduce debt and improve the quality of life Tuesday, Oct. 5, at 1 p.m. at the Richard J. Koch Recreation Complex, One Merrymount Parkway.

The Smart Borrowing Program is free and especially useful to senior homeowners who are struggling to pay a mortgage, overwhelmed with credit card debt, unable to make needed home repairs and skimping on food, medicine or heat due to lack of income.

Seats at the discussion may be reserved by calling the Council on Aging office at 617-376-1506.

NEWSCARRIERS WANTED

Here's a chance to earn extra money by building a Quincy Sun home delivery route. Call 617-471-3100

THE HOLY GROUND
RESTAURANT & BAR
1600 Hancock Street, Quincy • 617-773-4334
Kitchen Open 10am-10pm
Lunch & Dinner Specials Daily • Breakfast All Day!
VOTED 'Best Pub Grub' by The Patriot Ledger
EARLY BIRD SPECIALS ~ Mon-Fri 3-7pm
2 for 1 $11.95 +tax
LIVE Entertainment Thursday-Sunday

BATES & RIORDAN, LLP
Attorneys At Law
Deborah Bates Riordan, Esq.
Nurse Attorney
Theodore Riordan, Esq.
Former clerk, RI Supreme Court
PERSONAL INJURY LAW
Free Notary Services
Free Consultations
www.BatesRiordan.com
645 Hancock Street, Wollaston • (617) 328-8080

Five Spices China Bistro
Authentic Chinese Cuisine on the healthier side
Delicious Luncheon Specials Daily
Karaoke Daily 9pm to 1am
Hours:
Dining Room
Mon-Sun:
11:30am-11:00pm
Lounge:
Daily: 4:00pm-1:00am
Full Liquor License
Projector Screen
1250 Hancock St., Quincy Center
Validated parking at rear of building
617-847-6998
Fax:617-984-0990

America 24/7 Building Services
ALL HOMES, RESIDENCES & COMMERCIAL
CLEANING
Carlos Da Silva
President
ADDITIONAL SERVICES
• Carpet Cleaning
• Floor Stripping - Waxing
• Window Washing
• Power Washing for Vinyl Siding & Pools
• Porter - Matron Services for Commercial & Residential Buildings
781-267-6333
america247bldsrv@aol.com

EMPOWER YOURSELF WITH A CONFIDENT SMILE
ARE YOU ASHAMED OF SMILING?
Now accepting patients of all dentistry needs including cosmetic dentistry
Complimentary whitening available with every new patient cleaning, exam, & diagnostic films.
Now through September
Let us show you the smile you want to hide!
Dr. Jenny Chong, D.M.D., accepts patients of all ages and dentistry needs. She graduated Magna Cum Laude from Boston University Dental School and completed residency training at Harvard University Dental School.
Marina Bay Dental Associates P.C.
308 VICTORY RD. • MARINA BAY • NORTH QUINCY • 617-479-8080

hot·diamonds
Del Greco's
FINE JEWELRY
399 Washington St., on Rte. 53 Weymouth
781-337-5069 • Located off Rte. 53, Exit 16A to Rte. 53N
Hours: Mon., Tues, Wed., Fri 9:30-5:30, Thurs. 9:30-7, Sat. 9:30-2, Sun. Closed

Succeeds Sister Ann Marie Ghiloni

Michael Marcinkus First Layman Principal At Sacred Heart School

MICHAEL MARCINKUS

Michael Marcinkus, 55, who has more than 30 years experience in the fields of business and education, has been named the fifth principal of Sacred Heart School in North Quincy.

The first lay person to head the school at 370 Hancock St. in its 43-year history, he succeeds Sister Ann Marie Ghiloni, who recently celebrated her 20th year as principal of the school.

Marcinkus, who started on the job July 1, has already made some changes with more to come, including the development of a state of the art science lab and a new algebra program for middle school students.

A pre-kindergarten program will open next month. Registration is currently being accepted for all grade levels, pre-k through 8.

Marcinkus, who has held posts in Maine and Massachusetts, was originally from South Boston and attended St. Peter's School and Norwell High School.

He has a degree from Boston State College and a master's in education from Bridgewater State College.

He is currently studying through Nova Southeastern University in Fort Lauderdale, Fla., for a doctorate in educational leadership.

He and his wife, Carol, an assistant principal at Mt. Desert Island High School in Bar Harbor, Maine, have four children, all grown and out of school.

A FAREWELL RECEPTION was held recently for Sister Ann Marie Ghiloni, celebrating her 20 years as principal of Sacred Heart School in North Quincy. Left to right, Rev. John W. O'Brien, pastor; Barbara Carey, Janice Hines, Sister Ann Marie Ghiloni, Cindy Brandi, Catherine Jensen and Tom Koch.

Vote On Manager Change At Wine Firm Delayed

By MARIE D'OLIMPIO

A request for a change of managers for the Wine Messenger, 111 Franklin St. was delayed pending a decision by the Alcohol Beverage Control Commission (ABCC) on a violation.

According to Atty. Patricia Lang Farnsworth, counsel for the Wine Messenger, an ID is needed each time a package is sent to a customer which includes wines.

However, Farnsworth said during a sting operation recently held, it was found out that when a package arrived at someone's home from FedEx, the driver of the truck failed to ask the customer for their ID. It turned out that the customer was under 21 years of age.

Farnsworth noted that it was not the fault of Wine Messenger, who always requires an ID when dealing with customers.

She said this particular customer used the right credit card number, but the wrong date of birth.

The company has been in Quincy since 2001 and distributes wine by mail orders. It features specials each month and is open to the public Mondays, Wednesdays and Fridays from 9 a.m. to 12 noon.

Police Chief Robert Crowley said he would not vote for a change of managers until the board knows the outcome by the ABCC.

The hearing at the ABCC for the Wine Messenger is scheduled for Sept. 14, but according to Chairman Joseph Shea, even after the hearing, a decision takes a few weeks longer.

Shea said that Rice can still remain as manager until the matter is resolved.

Hokchi Chiu On NU Dean's List

Hokchi Chiu of Quincy was named to the Dean's List for the spring semester at Northeastern University in Boston.

5 Residents Graduate From Massachusetts College Of Art

Five Quincy residents recently graduated from the Massachusetts College of Art.

They are:

Tae-Hyun Kim, Violet Nguyen, Vada Pham, Tammy Shannon and Elizabeth Ashworth.

Kristen Green Receives Juris Doctor Degree

Kristen R. Green of Quincy has been awarded the degree of juris doctor magna cum laude from Suffolk Law School in Boston.

A graduate of Suffolk University in 2000, she is the daughter of Richard and Janet Green of Quincy.

At Suffolk Law, she was a member of the Moot Court Honor Board, a Rappaport Fellow and associate managing editor of the Journal of Trial and Appellate Advocacy.

NEWSCARRIERS WANTED
Here's a chance to earn extra money by building a Quincy Sun home delivery route.
Call 617-471-3100

YANKEE CANDLE
Fragrance of the month
August Scent... SEASIDE HOLIDAY
25% OFF
ABIGAIL'S CROSSING
1360 Hancock St., Quincy • 617-472-5667

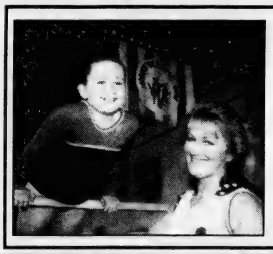
JOAN'S OLYMPIC GYM
WAS VOTED #1
GYMNASTICS & DANCE SCHOOL
ON THE SOUTH SHORE
JOANS OLYMPIC GYM
Gymnastics & Dance School
NOW ACCEPTING FALL REGISTRATIONS
Call Now To Enroll
781-843-9624
197 Quincy Ave. • Braintree

Get Your FREE Breezy Chair
when you open a Free Checking with Interest Account
BANK of CANTON
You can only get your FREE Breezy Chair if you act now.
Your Bank of Canton Breezy Chair is a breeze to get. Just open a Free Checking with Interest account today and you'll be lounging in no time.
FREE Checking with Interest makes it easy to relax.
Ease into your FREE Breezy Chair. Drop by and open your Free Checking with Interest account today!
BANK OF CANTON
Canton
Quincy
Randolph
800.925.6511
www.ibankcanton.com
Member FDIC Member DIF

GRANITE LOCK CO
SERVICE MOBILE
AUTO • HOME • BUSINESS
• DEADBOLTS INSTALLED
• LOCKS REKEYED
• DOOR CLOSERS
• PANIC HARDWARE
• AUTO KEYS FITTED
VISIT OUR SHOWROOM!
755 SO. ARTERY, QUINCY
472-2177

HTA Hancock T.V. & Appliance
Delivered. . . and Installed
Air Conditioners ON SALE
Delivered & installed as quickly as the same day
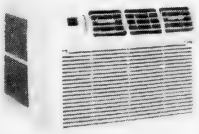
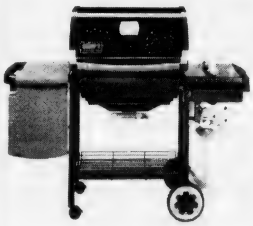
Assembled & delivered as quickly as the same day
FREE
Weber Silver B
$449.00
Hancock T.V. & Appliance has always been known for their outstanding customer service. It's what sets us apart from the big "chain" stores. That's why we offer to deliver, assemble and install all products and appliances that we sell. Often times, the same day. You'll also find that we carry some of the best product lines available in our showroom. Visit us and you'll see the difference. We don't just say great customer service, we back it up. Since 1945.
115 Franklin Street, Quincy, MA
(617) 472-1710
hancocktvandappliance.com

Organic Gardens Celebrated As Environmental Treasures

The Park Department and the Quincy Farmers' Market will conclude their month-long celebration of Local Farms and Gardens as Environmental Treasures with a tour of two organic gardens Sunday, Aug. 22, from 2 to 5 p.m.

Anneli Johnson, whose yard at 36 Garfield St., features a rock garden and a rain barrel for irrigation, will demonstrate how to use plant materials from the garden to create wreaths.

Joan Pierce, whose garden at 75 Willow St., emphasizes water conservation, native plants, low maintenance and flowers throughout the seasons, will discuss gardening for wildlife.

For more information, call 617-376-1254.

O'Donnell Speaker At Ward 4 Seniors

William P. O'Donnell, register of deeds for Norfolk County and assistant recorder of the land court, was the guest speaker yesterday (Wednesday) at 2 p.m. before the Ward 4 Senior Citizens Social Group.

The meeting was held at the Amelio Della Chiesa Early Childhood Center, 110 Brooks Ave., South Quincy.

O'Donnell discussed protection for the rights of ownership, research of land titles, historical and genealogical research, homeowners deed copies, confirmation of mortgage discharge and homesteading.

Light refreshments were served.

ONE DAY A WEEK HEBREW PROGRAM
3 hours on Sunday 9-12 noon
Teaching: Hebrew, Traditions, History and Customs
The Jewish Community Religious School
at Thayer Academy, Braintree
Begins Sunday, September 12th, Grades 1-7
Info: Call 781-769-3401
write JCRS Box 463 Norwood MA 02062

It's Cool
All the coolest products for your party
Brand New Product
Velcro Wall • Bungee Run • Sumo Wrestling
Slides • Disc Jockeys • Karaoke
Jumbo Screen (Inflatable Drive-In Movies)
Block Party Specials • Tables & Chairs
Juke Box
617-774-1777
Check us out at www.its2cool.com
Sponge Bob
Looney Tunes Combo
The Hulk
Disney Princess'

Ask About Our Short Stay Program

Allerton House at Central Park resident Mary Ferrante, with daughter Marie Venuto.
"My daughter has peace of mind knowing that Allerton House offers the dignity and respect I deserve."
It's all about peace of mind at an Allerton House Assisted Living Community. Here you'll discover a new kind of independence, built around a real home, new friendships and a caring staff.
It's a place where people who value their independence, depend on us. It's a choice you can feel good about.
Call us today for a tour, and visit us online at www.welchhrg.com/allertonhouse
Allerton House
Assisted Living Communities
ALLERTON HOUSE AT THE VILLAGE AT DUXBURY
DUXBURY
781-585-7136
ALLERTON HOUSE AT HARBOR PARK
HINGHAM
781-749-3322
ALLERTON HOUSE AT CENTRAL PARK
WEYMOUTH
781-335-8666
ALLERTON HOUSE AT HANCOCK PARK
QUINCY
617-471-2600
Owned and managed by Welch Healthcare and Retirement Group, a trusted family name in senior services for over 50 years.

Quincy Youths Win BC High Awards

William J. Kemeza, President of Boston College High School, announces the following Quincy students recently received special awards at an assembly to honor BC High undergraduates.

David M. Jaehnig Class of 2005 won a Mothers' Guild Scholarship.

Matthew S. Breslin '05 won a Model United Nations Club award.

John Chiu '05 won a Silver Medal for his high score in the National Latin Exam.

Timothy K. Dolan '05 won a BC High Teachers' Association Book award.

Evan W. Gadowski '05 won a Silver Medal for his outstanding score in the National Latin Exam and a Green Ribbon for his high score in the National Greek Exam.

Thomas J. Gallagher '05 won an Excellence award for Algebra II.

Elvis Ge '05 won an Excellence award for two subjects: Pre-Calculus and European History AP, a Silver Medal for his outstanding score in the National Latin Exam and a St. Michael College Collegiate Book award.

Geoffrey I. Karasic '05 won an Excellence award for Ethics and Social Justice.

Derek C. Lee '05 won an Excellence award for Algebra II Honors.

Christopher J. Marinelli '05 won a Silver Medal for his outstanding score in the National Latin Exam.

Michael R. McNulty '05 won a Green Ribbon for his high score in the National Greek Exam and a Certamen award for Latin and Mythology.

Sean T. Regan '05 won an Excellence award for Spanish III.

James T. Spellman '05 won an Excellence award for English III.

Vincent J. Zhu '05 won an Excellence award for Physics Honors, a Silver Medal for his outstanding score in the National Latin Exam and a Worcester Polytechnic Institute Collegiate Book award.

Michael F. Doherty '06 won an Excellence award for Spanish II.

Gregory T. Jenkins '06 won a Silver Medal for his outstanding score in the National Latin Exam.

Stephen J. McDonagh '06 won an Excellence award for two subjects: Scripture and Geometry Honors.

Kevin L. Ouellette '06 won a Silver Medal for his outstanding score in the National Latin Exam, a Certamen award for Latin and Mythology, and an Excellence award for two subjects: English II and Geometry.

Brandon Ranalli '06 won an Excellence award for Chemistry I and a Silver Medal for his outstanding score in the National Latin Exam.

Francesco J. Ricci '06 won A Stephen J. Collins Modern Language award.

John P. Schiepers '06 won a Silver Medal for his outstanding score in the National Latin Exam and a Certamen award for Latin and Mythology.

Richard T. Sweeney III '06 won the Student Council award for his outstanding contribution to the Council and an Excellence award for US History.

Nicholas G. Venuti '06 won the Best Sophomore Essay award.

Kyle T. Carrigan '07 won an Excellence award for two subjects: Introduction to Art and Spanish I.

Wesley K. Chen '07 won an Excellence award for four subjects: Modern World History, Introduction to Music, Christian Thought, Biology I.

John Ruperto L. DeLeon '07 won an Excellence award for six subjects: Algebra I Advanced, Modern World History, Christian Thought, Introduction to Music, Biology I, and English I.

Ian M. Flaherty '07 won an Excellence award for six subjects: Algebra I Advanced, Modern World History, Christian Thought, Introduction to Music, Biology I, and English I.

Beau D. Harizi '07 won an Excellence award for Introduction to Art.

Francis P. Hartel '07 won a Silver Medal for his outstanding score in the National Latin Exam and a Certamen award for Latin and Mythology.

Michael J. Maxey '07 won an Excellence award for Introduction to Music and a Silver Medal for his outstanding score in the National Latin Exam.

Matthew T. McCabe '07 won a Youth and Government award.

Alexander M. Miner '07 won an Excellence award for three subjects: Modern World History, Spanish II (Fr), Introduction to Music, an Academic Decathlon award and a Model United Nations Club award.

Jeffrey C. Mui '07 won a BC High Teachers' Association Book award and an Excellence award for Introduction to Music.

Eric R. Still '07 won an Excellence award for two subjects: Geometry and English II.

Francis E. Tansey '07 won a BC High Teachers' Association Book award.

Boston College High School is a Jesuit, Catholic, college-preparatory school for young men founded in 1863. The school enrolls approximately 1,300 students from some 80 communities in eastern Massachusetts. For more visit: http://www.bchigh.edu.

Philip Miceli Mass. Maritime Graduate

Cadet First Class Philip S. Miceli of Quincy recently graduated from Massachusetts Maritime Academy with a degree in marine engineering.

The Four's Restaurant
Relaxed Dining In A Casual Atmosphere
Full Menu Served Daily Until Midnight
Gift Certificates Always Available
Beautiful Private Function Room
For All Your Special Gatherings
"The Four's is Gourmet Greatness" so says the Phantom Gourmet
15 Cottage Avenue
in Quincy Center
located in the Hancock parking lot across from the courthouse
617-471-4447
FOURS
166 Canal Street
in Boston
Located near North Station across from the Fleet Center
617-720-4455
www.thefours.com

Health Officials Caution Residents On Mosquito-Borne Illness

(Cont'd From Page 1)

the illness in Massachusetts since 2001.

The virus grows in birds that live in freshwater swamps, and it is usually found only in these birds and in mosquitoes that do not bite people. Sometimes, however, the virus is transmitted by other kinds of mosquitoes that bite horses and people. Scheele noted that people cannot spread the disease.

Senior citizens, children and people with compromised immune systems are at higher risk, according to Scheele.

The best way to protect yourself is to avoid getting bit by a mosquito, according to Scheele.

Try to stay indoors between dusk and dawn and wear long-sleeved shirts and long pants, he said.

DREW SCHEELE

Use a mosquito repellent that contains DEET, an effective chemical against mosquitoes. Do not overuse DEET and do not apply to the face or hands of children, he said.

Residents are also advised to remove any standing water pools around the house. Birdbaths and kids' pools are common examples of standing water pools. Residents should also repair any holes in window or door screens.

Scheele said residents who wish to have their streets sprayed for mosquitoes should call the health department.

The first signs of EEE are high fever, stiff neck, headache and lack of energy. These symptoms show up two to 10 days after infection. Swelling of the brain, called encephalitis, is the most dangerous symptom.

There is no cure for EEE; all doctors can do is lower the fever and ease the symptoms. Many people who survive the disease will be permanently disabled.

Scheele said Norfolk County Mosquito Control will continue to spray for mosquitoes on its normal schedule.

Tips To Avoid Mosquitoes

The Massachusetts Department of Public Health lists a number of tips to avoid mosquito-borne illnesses.

• Wear long-sleeved shirts and long pants from dusk until dawn.

• Use mosquito repellent that contains DEET, a chemical that wards off mosquitoes.

• Do not overuse DEET and do not apply to face and hands of children

• Cream, lotion or stick formulas are best

• Remove standing pools of water around the house

• Fix broken window or door screens

Quincy Bay Tides

High and low tides in Quincy Bay for the week of Thursday, Aug. 19, to Wednesday, Aug. 25.

	High	Low
Thursday, Aug. 19	1:58 a.m.	8:12 a.m.
	2:24 p.m.	8:31 p.m.
Friday, Aug 20	2:40 a.m.	8:52 a.m.
	3:04 p.m.	9:17 p.m.
Saturday, Aug. 21	3:25 a.m.	9:36 a.m.
	3:47 p.m.	10:06 p.m.
Sunday, Aug. 22	4:15 a.m.	10:23 a.m.
	4:36 p.m.	11:00 p.m.
Monday, Aug. 23	5:09 a.m.	11:16 a.m.
	5:29 p.m.	11:59 p.m.
Tuesday, Aug. 24	6:09 a.m.	—
	6:28 p.m.	12:13 p.m.
Wednesday, Aug. 25	7:13 a.m.	1:01 a.m.
	7:30 p.m.	1:15 p.m.

Come Beat The Heat

at the

2nd Annual Summer "FunRaiser"

In Honor of

State Treasurer

Tim Cahill

Hosted by
The Cahill Committee

Thursday August 26th
7:00 pm - 10:00 pm

At
WATERWORKS
V.I.P. Deck
Marina Bay
Quincy, MA

$35 per individual/$50 per couple
Paid for by the Tim Cahill Committee

For ticket information call Laurie
1-781-326-5448

Free Permitting, Licensing Informational Workshops

The city, in partnership with Quincy 2000 Collaborative, is sponsoring free monthly informational workshops for business owners who have questions about the city's permitting and licensing process.

The workshops will be held on the last Thursday of the month from 8:30 to 10 a.m. The next workshop is scheduled for Thursday, Aug. 26, at City Hall in the second floor conference room.

Representatives from city departments and the architectural, building and legal professions will be on hand to answer questions and help make the experience of opening a business in the city a pleasant one.

Topics of discussion will include such items as change of use restrictions and allowances; zoning and Board of Appeal process; licensing and registration procedures; Board of Health rules and regulations; business signage; and handicap accessibility requirements.

One-on-one assistance and professional referral information will be available during the informational workshops.

The workshops are tailored for those planning to open a new business or relocate an existing one in the city and have questions on the permitting and licensing process.

To pre-register for the workshop or for more information, contact the Mayor's Office at 617-376-1990 or Quincy 2000 Collaborative at 617-847-1454.

WE ALWAYS BUYING
NEW & OLD
TAJ
COINS
and
STAMPS
9 Maple St.,
Quincy, MA 02169
479-1652
Complete Line of Supplies
Free Estimates

GRAND OPENING!

Basile's

Breakfast & Lunch

144 Franklin St., Quincy
Tel: 617-769-0005 • Fax: 617-769-0006

General Work Cleaning Corp., a Quincy based corporation, provides high quality commercial and industrial janitorial services, custodial cleaning and building maintenance. Since the company's inception in 1996 we recognize the importance of a clean working environment.

WE DO WINDOWS!

As well as; Carpet Shampooing, Floor Stripping & Waxing, Janitorial Services, Commercial Cleaning, Office Cleaning & Day/Night Porters

IICRC Certified & Fully Insured

At General Work Cleaning we are dedicated to improving the appearance of your facilities with our detailed and personalized services. We offer distinctive, cost effective solutions to provide you with the quality professional cleaning services you deserve. Whether you want general office cleaning, janitorial services, floor maintenance or carpet care, General Work Cleaning Corporation will handle everything from floor to ceiling.

Call Now for a Free Estimate!

GENERAL WORK CLEANING CORPORATION
1515 Hancock Street
Quincy MA, 02169
617-770-4504
generalworkcleaning.com

REAL ESTATE

Neighborhood Housing Services Homebuyer Workshop Aug. 28

[illegible] A [illegible] to attend. Participants will have the opportunity to be pre-qualified by a lender.

Topics covered include mortgage options, legal as[illegible] [illegible] when they will have an opportunity to evaluate their credit history and determine their level of mortgage readiness. It's strongly suggested participants obtain a current [illegible]

There is a $[illegible] per person for the workshop to cover the cost of materials. Breakfast and lunch will provided. Advanced registration is required. Call 617-770-2227, ext. 31, or visit www.neighborhoodhousing.org.

Three-Day Sales Course Also Offered Sept. 17-19

Real Estate Sales Course Starts Sept. 8

Annex Real Estate School, Inc. will offer a four-week real estate sales course Monday and Wednesdays from 9 a.m. to noon beginning Sept. 8 at its Hanover location, 1130 Washington St.

Course director is Phyllis Rudnick. Pre-registration is required. Call 617-472-4330 ext. 314.

Cost is $160 for the course, and an additional $40 for the book fee.

Course graduates qualify for an examination to become a licensed real estate salesperson in Massachusetts.

Annex Real Estate School, Inc., is accredited in Massachusetts to teach real estate pre-licensing for salespersons, brokers and continuing education.

Annex Real Estate School is also offering a three-day, 24-hour real estate sales course at its Quincy location, 49 Beale St., and Hanover school, from Friday, Sept. 17 to Sunday, Sept. 19.

Course times are 5:30 to 9:30 p.m. Sept. 17, and 8 a.m. to 6 p.m. both Sept. 18 and Sept. 19.

Century 21

JAYNE MAGOWN

Abigail Adams Agency

Servicing the South Shore

Personalized & Confidential Service

Customized Internet Marketing

Singles • Multis • Condos

221 West Squantum St., Quincy

Office: 617-471-7575 Voice mail: 617-448-7909

email: jamagown@aol.com

Most Active Spring Quarter Ever In Bay State

Mortgage Rates, Job Growth Fuel Record Home Sales

[illegible] rising consumer confidence and a spike in interest rates in the second quarter fueled strong buyer demand and record sales of both detached single-family homes and condominiums, according to data issued by the Massachusetts Association of Realtors® (MAR). Prospective home buyers also were drawn to the market by the largest supply of listings in six years, but that did little to ease the pressure on home prices which rose for a 44th consecutive quarter.

The MAR report found that during the second quarter sales of detached single-family homes increased 19.5 percent over year ago levels, from 12,548 units closed in the three months from April-June 2003 to 15,000 in the same period this year. In addition, condominium sales rose 35.8 percent during the spring quarter, improving from 4,356 units closed in the second quarter last year to 5,916 in the comparable quarter of 2004. This year's second quarter sales volume for detached homes and condominiums represent new records for the spring quarter, and mark the third consecutive quarter sales activity has improved over year earlier levels. The previous second quarter sales record for single-family homes was [illegible] in the second quarter.

This year's relatively mild winter also provided a lift to the market as many sellers put their homes up for sale earlier in the year than is typical, prompting an early start to the spring market. Additionally, a nearly half-point rise in mortgage rates during April offered additional incentive to would-be buyers, as higher interest rates can further limit one's ability to buy a home, especially those looking to purchase entry-level properties, according to MAR.

Regionally, during the second quarter, sales of detached single-family homes improved in all seven markets of the state compared to the spring quarter of 2003, with the most significant sales increases occurring in Worcester County, greater Boston, and southeastern Massachusetts, where sales rose 20-30 percent over year ago levels. Healthy sales gains of 17-18 percent also were observed in the Northeast, South Shore and West regions. Most regions also saw strong activity in the condo market this spring, with sales up 14.6 percent on Cape Cod, 28.2 percent on the South Shore, 35.9 percent in the Northeast region, 38.7 percent in central Mass. and 46.6 percent in greater Boston from the second [illegible] cent in western Massachusetts.

Notably, in most parts of the state, those entering the housing market this spring found increased home buying opportunities in the form of more listings. In fact, the inventory of homes for sale hit a six-year high for the second quarter this spring, as single-family listings (detached homes and condos) rose modestly by 1.8 percent this past year from a monthly average of 41,247 in the second quarter of 2003 to 42,004 in the same quarter this year. Even more significantly, listings have increased 29 percent, or nearly 10,000 units, since the 2002 second quarter, and are at their highest level since the spring of 1998 when an average of 42,175 detached single-family homes and condos were listed for sale in Massachusetts.

While prospective homebuyers are finding a larger selection of homes on the market from which to choose, those with homes to sell do not appear to have suffered as a result. Data from the MAR report shows selling prices continued to rise steadily throughout the state this spring. In the detached single-family home market, the statewide median selling price increased 12.5

(Cont'd On Page 18)

Abington • Avon • Boston • Berkley • Braintree • Brockton • Canton • Carver • Cohasset
Dorchester • Duxbury • Bridgewater • Easton • Halifax • Hanover • Hanson • Hingham
Hull • Holbrook • Kingston • Lakeville • Mansfield • Marshfield • Middleborough • Milton

CENTURY 21
ANNEX REALTY, INC.
49 BEALE STREET, QUINCY, MA
617-472-4330 1-800-345-4614
Across from CVS & Wollaston MBTA Station

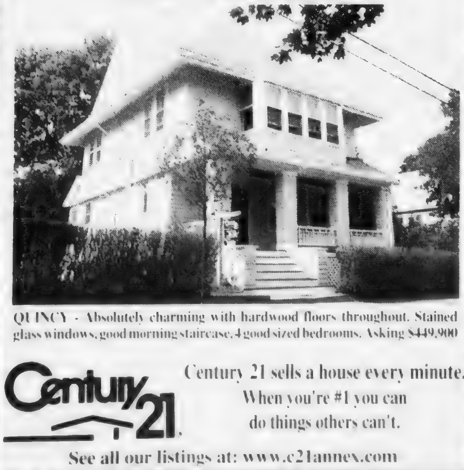

QUINCY - Absolutely charming with hardwood floors throughout. Stained glass windows, good morning staircase, 4 good sized bedrooms. Asking $449,900

Century 21

Century 21 sells a house every minute. When you're #1 you can do things others can't.

See all our listings at: www.c21annex.com

TARDO REAL ESTATE
& Neighborhood Services

denis@tardo.net
617-905-7254

tony@tardo.net
617-750-4004

dave@tardo.net
617-921-1585

QUINCY OWNED & OPERATED
LICENSED SINCE 1974
NOTARY SERVICE
SPECIALIZED SERVICE FOR
FIRST TIME BUYERS & SELLERS

522 SEA STREET
QUINCY, MA 02169
(Across From the Adams Shore Library)
Office 617-786-8383
800-630-0522
Web Site: www.tardo.net Fax 617-786-7470

WHAT'S YOUR HOME WORTH?
CALL FOR A FREE
MARKET ANALYSIS

God Bless America

MLS

Quincy's Full Service Real Estate Resource

Weymouth Warehouse Space For Lease

- 9,450+/- SF remaining
- Includes overhead doors and 12.5 ft. ceilings
- Convenient location just off Broad Street.
- B-2 zoning
- Ideal for contractor, manufacturer or storage

Call Paul Talkowski For Pricing • Ref# QS3304

QUINCY HOMES FOR SALE...

North Quincy Condos... Limited Units Remaining!!

- Condo units available at Sagamore Place, North Quincy
- Ideal commuter location just a short walk to North Quincy MBTA
- 1 bedroom units, amenities include garage parking, laundry facilities, enclosed pool & more!

Call For Complete Details • Ref# QS3204

Quincy Commercial Building For Sale

[illegible]

Weymouth Retail Space, Route 53

- 1,200+/- square feet Retail location
- Includes office area, add'l 800+/- SF storage, on site parking

Call Kevin Delaney For Pricing
Ref # QS3104

Locating the best buyer or tenant for your property requires experience, knowing where to look and how to get attention. Let the experienced staff of Daniel J. Flynn & Co., Inc. put your property in front of hundreds of top prospects today!

Quincy Two-Family... Price Reduced!

- 7 total, centrally located on Quincy Street, minutes from major highways, commuter rail, Quincy Center, Presidents Place, public transportation and more.
- Two spacious 3 bedroom units, hardwood floors, tiled bathrooms, updated kitchens, 2 car off street parking, basement

For Sale at $539,000 • [illegible]

More Great Commercial Real Estate...

Quincy 2,000 SF office space adjacent to garage parking. Ideal for [illegible] SF. Call Dan. Ref #QS2704

Quincy 4,000+/- SF retail space, highly visible, downtown corner location on Hancock St. Call Dan for lease terms Ref #QS3504

Quincy 5,600 SF prime retail space for lease, currently used as supermarket, highly visible, ample parking. Call Dan Flynn. Ref #QS2604

Quincy - Former Newport Ave. bank location, proven retail area featuring Super Stop & Shop, 99 Restaurant, Marshall's & more, prominent visibility, ample on site parking! Ref #QS2804

Dorchester 22,600 SF industrial/warehouse space, will build to suit, great location. Ref# QS1804

UNDER AGREEMENT! Weymouth 15,000 SF industrial building on 1 acre lot, industrial park setting, adjacent property also for sale. Ref# QS2204

Weymouth 1,200 SF strip retail, Rte. 53, includes office area, add'l 800 SF storage, on site parking. Call Kevin Delaney. Ref # QS3104

Daniel J. Flynn & Co., Inc.

Commercial Sales & Leasing • Residential Home Sales • Auctions • Property Management • Construction & Development • Appraisals
1495 Hancock Street, 4th Floor, Quincy, MA 02169
Tel. 617-479-9000 • Fax: 617-770-0443
www.djflynn.com • info@djflynn.com

REAL ESTATE

Mortgage Rates, Job Growth Fuel Record Home Sales

(Cont'd From Page 16)

percent, from a median price of $305,000 in the second quarter of 2003 to $343,150 in the comparable quarter this year. In addition, the statewide median selling price for condominiums rose 13.1 percent, from median price of $229,000 in the spring quarter a year ago to $260,000 from April-June 2004.

Average selling prices showed similar gains, with the statewide average selling price for detached single-family homes up 10.7 percent this past year, from $374,510 the second quarter last year to $414,695 in the same three-month period in 2004, while the statewide average selling price for condos has risen 13.1 percent, from $268,395 in the second quarter of 2003 to $303,444 in the same quarter this year.

Every region of the state also reported positive price gains between the second quarters of 2003 and 2004. Median selling prices for detached single-family homes rose 9-10 percent in both Barnstable and Worcester counties and the Northeast region, 13-16 percent in the greater Boston, Southeast and South Shore regions, and nearly 20 percent in western Massachusetts. Healthy price appreciation also was observed in the condo market, where median selling prices climbed 5-8 percent in greater Boston and Central Mass.; 10-15 percent in the Northeast, South Shore and West regions; and as much as 25 percent or more in southeastern Massachusetts and Cape Cod.

While mortgage rates remain low, at an average rate of 6.32 percent for a 30-year fixed rate loan in the 2004 second quarter, they have risen more than one half of a point since the second quarter of last year (5.69 percent for a 30-fixed rate mortgage), and that caused some apprehension in the market this spring, according to industry observers.

Program Sept. 8 For Real Estate Professionals, Public

Computer Seminar At Norfolk Registry

Register of Deeds William P. O'Donnell will host an informational seminar on computer assisted land records research at the Registry of Deeds in Dedham Wednesday, Sept. 8 from 4:30 to 5:30 p.m.

The seminar is intended for both real estate professionals and the general public.

The program will include a brief presentation (at 4:30 p.m. and again at 5 PM), written reference materials, and hands-on exercises. There will be opportunities for both basic and advanced questions and answers.

Computer assisted land records research is available both at the Registry and on the Internet at www.norfolkdeeds.org.

"These services have proven valuable tools for our customers," O'Donnell said, "and we hope that this seminar will be helpful and informative."

There is no charge for the seminar, but persons planning to attend are asked to register by phone (781-461-6116) or email (registerodonnell@norfolkdeeds.org).

The Registry of Deeds, located at 649 High Street, Dedham, is the principal office for real property in Norfolk County.

The Registry receives and records hundreds of thousands of documents each year and is a basic resource for homeowners, title examiners, mortgage lenders, municipalities and others with a need for secure, accurate and accessible land record information.

For more information, visit www.norfolkdeeds.org or call 781-461-6116.

Tips From 'The Dust Mite Doctor'

The Art To Really Cleaning Your Home

(NAPS) — Do you know what's lurking in your home? Microbiologist David Sykes, a.k.a. "The Dust Mite Doctor," gives new meaning to the popular bedtime saying, "Don't let the bed bugs bite."

"Even seemingly clean households are ridden with dust mites," says The Dust Mite Doctor, who earned his nickname because he spends his workdays researching dust mites and other allergens.

According to The Dust Mite Doctor, household allergen concentrations of just 10 to 45 micrograms — the equivalent of a drop of rain — are enough to cause acute asthmatic attacks. But allergy sufferers can breathe a sigh of relief, because there's an art to cleaning one's home.

Follow these simple "deep" cleaning tips from The Dust Mite Doctor to rid your home of pesky allergens:

• Did you know that 60 percent of household dust mite allergens are found in mattresses and bedding? Remove and vacuum the mattress, vacuum the boxspring and flip the mattress. Wash bedspreads, blankets, mattress and pillow covers in hot water (130 degrees or hotter) to eliminate dust mites.

• Be sure to clean stuffed animals, a major source of allergens for children.

• Scrub floors and wall tiles and ceramic fixtures (as an alternative to commercial cleansers, mix 1/4-cup baking soda, 1/2-cup white vinegar, 1-cup ammonia and 1-gallon warm water) to remove scum, mold and mildew.

• Install new filters or wash existing filters in air conditioners or cooling system. Hire a service to clean heating/air conditioning ducts.

• Vacuum almost everywhere, including behind the washer-dryer, stove and furniture. Rise to the occasion and vacuum on top of ceiling fans, baseboards, window sills, crown moldings, picture frames and books. Make sure to also vacuum under beds, couches and dressers.

• For those items you dust by hand, do so with a damp cloth so you don't spread the dust.

• Drapes, curtains, blinds and shades that are not visibly dirty can be vacuumed rather than washed or dry cleaned. A vacuum with an extendible hose makes it easier to reach high areas where dust lurks.

• Vacuuming is irrefutably the best defense against allergens in the home, but not all vacuums are created equal. Consider the Dyson vacuum cleaner that uses patented Root12 Cyclone technology to effectively trap microscopic dust particles as well as dust mites and pollen. It's the only vacuum that doesn't lose suction, and the new DC11 Telescope model compresses for east storage and carrying.

For more information on dust mites, allergens, cleaning or vacuum technology, call 1-866-693-9766 or go to www.dyson.com. To "test drive" the Dyson DC11 Telescope vacuum, visit your local Sears or Best Buy stores.

RE/MAX Realty Pros
Above the Crowd!

Call Tom McFarland
QUINCY
617-328-3200

Century 21
Abigail Adams Agency

MIKE CHENEY
Lifetime Quincy resident ready to help you with all your real estate needs
Buying and Selling
617-471-7575 ext. 27

CityView! Real Estate
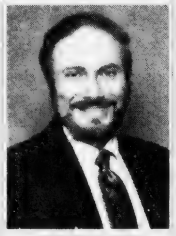
EXPERIENCED PROFESSIONAL
Please call
PETER GRACEFFA
Quincy
617-773-5588
cityviewrealestate.com

SOUTHWEY MOUTH – Super home, great location, move-in condition. Large gambrel 2000+ sq. ft., 7 rm, 4 bdrm, 2 full baths, attached gar. Step down LR w/ Granite FP and HDWD w/ Mahogany Border Renovated Bths, Oversized LR w/ HRDWD Sliders to Deck and Fenced-in Yard. Huge Master BDRM w Access to Main Bath Fam Room in LL. Minutes to X-Way and Public Trans. $449,900.
Jack Conway REALTOR
JACK CONWAY COMPANY, INC.℠
253 Beale Street, Quincy
Diane Furness, Manager
617-479-1500
www.JackConway.com
Jim Sweeney - CFS Mortgage Specialist
MA. ML. #1043 MA. M.B. #1174

FLAVIN & FLAVIN
Real Estate
Established 1925

MICHAEL FLAVIN
Full time real estate professional dedicated to helping you buy or sell.
Call 479-1000
Committed to homeownership

Let the Strength of #1 Work for You!
SENIORS - I SPECIALIZE IN YOUR REAL ESTATE NEEDS!

VIN MOSCARDELLI
Senior Real Estate Specialist
CENTRAL REAL ESTATE
128 Mayor McGrath Highway
Quincy, MA • 617-328-1312

BOSTON COLLEGE HIGH School students volunteered to paint the Beechwood Community Life Center's pre-school playground. This is the 14th consecutive year BC students have helped out as summer interns. Pictured, from the left, John O'Connor, Matt Breslin, Nate Tarpey and Kevin Barry.

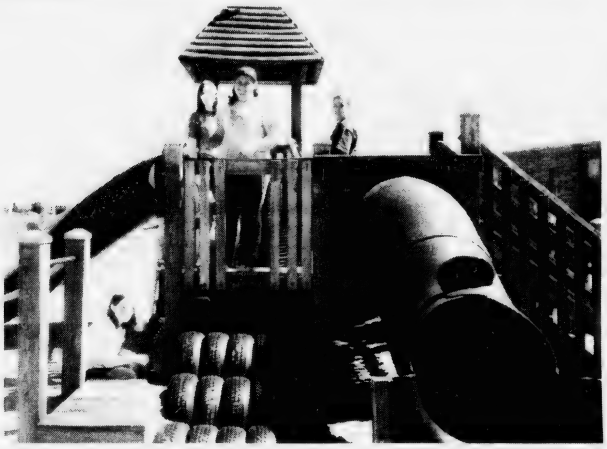

A HELPING HAND – Quincy High and North Quincy High School students recently volunteered to help paint the Beechwood Community Life Center's playground structure. Students performing the community service included, from the left, Quincy High School student Lynn Gilbody and North Quincy High School students Courtney Wills, Rachel Barret and Jennifer Barret.

Students Brighten Beechwood's Pre-School Playground

Boston College High School students teamed with student volunteers from Quincy High School and North Quincy High School recently for a special "community service project," according to Sharron Beals, Beechwood's executive director.

The students teamed up to paint Beechwood's Pre-School Playground structure.

BC students have come to Beechwood for 14 consecutive years as student interns. This year, one group participated in the spring and another group for the summer. Each students commits to 150 hours of volunteer service.

LICENSE BOARD BRIEFS

The License Board took the following action at Tuesday's meeting.

•Continued a hearing regarding a request of Jazz Moon, 217 Quincy Ave. for a common victualer beer and wine license.

•Granted a permit to Louis Gangi, doing business as Pete's Grille, 540 South St. to alter the premise. Plans were submitted to the board which will add 212 seats. Abstaining from the 4-0 vote was Deputy Tim Pettinelli, a relative of Gangi.

•Granted a permit to the Quincy Firefighters Association $792 for the annual "Fill the Boot" campaign to take place during the Labor Day weekend.

•Granted a common victualer license to Satish Patel, doing business as Quincy Market, 33 Washington St. (former Sher Drug).

•Granted a permit to The Dianne DeVanna Center for the Prevention of Child Abuse, to hold the 6th annual "Touch-a-Truck" event Sunday, Sept. 19 in the parking lot at 500 Victory Rd. at Marina Bay.

•Granted an extension of premise to Myles McDonough, manager of the Nickerson Post for their annual clam bake to be held Sept. 25.

•Granted a change of managers at the VFW Post, 24 Broad St. from Michael May to John O'Brien.

•Continued a request from Ngai Man Mui and Yim Ling Miu for an old gold and silver license for a jewelry store to be called Twinkle Jewelry, 418 Hancock St. Chairman Joseph Shea said the site needs a great deal of renovations and inspections before the store can open.

Also, in order to get a permit from the board there has to be a police background check and a full report from the building department.

Help With Simple Wills Monthly

Attorney Ed Conroy will be at the Council on Aging office, 83 Saratoga St., Quincy, on the third Friday of every month to assist the elderly with a free explanation of simple wills.

Call 617-376-1506 for an appointment.

Friendly Visitors Sought For Seniors

The Quincy Council on Aging is seeking volunteers to call on the elderly who live alone and would welcome a friendly visitor.

Call the COA at 617-376-1508 and ask to speak with the program coordinator.

The Council is mandated by law to do background checks on all volunteers.

BREAKFAST
7 days a week
all day

Early American Restaurant
Since 1988
1054 Hancock Street, Quincy • 328-8225
Open Daily at 7am
HOUSE SPECIALTY - Our Famous Homemade Corned Beef Hash

Join the friends of Paul D. Harold as we present the first annual

PAUL D. HAROLD
Profile In Courage Award

The award has been established to keep Paul's spirit alive in the City of Quincy, as well as to honor those who have shown extraordinary courage and sacrifice in their endeavors on behalf of others.

* * * * *

The first annual Paul D. Harold Profile in Courage Award will be presented to the

QUINCY VETERANS' COUNCIL

at a reception to be held on
Thursday, September 9, from 5 to 7 PM
at the
Neighborhood Club
27 Glendale Road
Quincy

Tickets are $25, $50 and $100
and are available by calling Condon & Walsh Real Estate at
617-773-1684

We hope you can attend to celebrate Paul's life and his accomplishments and to honor the Quincy Veterans' Council for its dedication to our country and community.

SUCCESS STARTS HERE

ASIAN AMERICAN BANK
Member FDIC Equal Housing Lender

1ST TIME PROPERTY INVESTORS,
IT'S A GREAT OPPORTUNITY TO BUY YOUR PROPERTY!

Asian American Bank has committed $30 million to a new loan program to provide financing for 1st time property investors.

- Reduced Commitment Fees & Closing Costs
- 72-Hour Turnaround Time
- Customized Back-to-Back Financing Programs
- All Loans Serviced In-house

Other benefits include: flexible underwriting, free consultation at your convenience, one-stop shopping referral network of real estate brokers, home inspection companies and lawyers, bilingual staff.

BOSTON • ALLSTON/BROOKLINE • QUINCY

Sandra Hsieh, *Business Development Officer*
Johnny Ip, *Senior VP/ Business & Product Development*
617-338-0489

Loan program expires on October 31, 2004 or when the funds are fully committed. To be eligible for these services, an automatic payment plan from an Asian American Bank checking/savings account is required. All loans are subject to Asian American Bank's credit approval. 72-hour turnaround time applies only to loan amounts up to $750,000. The Bank reserves the right to modify this loan program at any time, without further notice. Other fees and restrictions may apply.

SPOTLIGHT ON HEALTH & FITNESS

BRIDGET KITTREDGE, a Pearl Vision store owner in Quincy, recently received Pearl Vision's highest honor for franchisees at a recent convention in Boca Raton, Florida. Presenting the Stanley Award are Terry Hanson (left), president of Pearl Vision, and Bill Vaughn, vice president of Pearl Vision Franchising. The award, named for founder Dr. Stanley Pearle, is based on service and quality.

Watching Your Weight While Having Fun

Easy Tips To Get In Shape This Summer

(NAPS) Warm weather means paying attention to waistlines as you hit the beach or pool and are more active outside. But you don't need to follow the latest fad to get in shape this summer.

Nutrition experts say you can watch your weight and still have fun with a few easy tips. Here are some suggestions from Sachiko St. Jeor, Ph.D., R.D., a weight loss expert and member of the Council for Women's Nutrition Solutions.

Make you calories count: Enjoy what you eat. Dieters can easily miss out on essential nutrients while cutting calories in the diet. Instead, make your calories count more by eating naturally nutrient-rich foods first.

Make sure you're getting enough calcium found in dairy products and good sources of protein in lean meats, fish and poultry. Also, be sure to include colorful fruits and vegetables for antioxidants and other essential vitamins and minerals. These naturally nutrient-rich foods will provide more "power" for fewer calories.

Move it: Start moving more this summer and you'll jump-start habits that can last throughout the year. Just 30 minutes a day, three to four times a week, can add more balance to your life.

And exercise doesn't have to be strenuous to count — even a brisk walk with friends or yard work counts. Did you know that walking one mile is equal to burning 100 calories? Or, when you're really busy, break up those 30 minutes into three 10-minute workouts each day. Use a pedometer to track your steps — walking for 20 minutes should equal about 2,000 steps. Do as much as you can by building minutes each day. Anything counts.

Muscle up: Maintaining muscle while you try to lose weight is essential. High-quality protein, from lean meats, fish, poultry, egg whites and low fat dairy products, can help you build and maintain muscle mass. Try light resistance training at least once a week to keep muscles strong.

Be sensible: Eat a variety of foods and choose wisely. It's important for your diet to contain healthy fats and good carbohydrates along with essential nutrients and vitamins. Low fat options are still wise, but don't take all foods with fat off the menu. Remember, there are different types of fats, some of which have health benefits. For example, half the fatty acids in beef are monounsaturated — the same heart-healthy kind found in olive oil.

Carbohydrates usually provide 50 percent of the calories in your diet. Keep some healthy carbs in your diet and cut down on the simple sugars. Finally, don't forget to keep hydrated with water and eat smaller portion sizes.

Rest up: Aim for at least seven to eight hours of sleep each night to stay in shape and re-energize your body. Get into a routine — get up and go to bed at about the same time every day. Also, remember to "prep" your body for sleep by avoiding caffeine and other stimulants before bedtime.

Eating Right For A Healthy Life Workshop Sept. 1

Dr Christine Huber of Community Chiropractic, 14B Alleyne St., Quincy, will host a complimentary workshop on eating right for a healthy life Wednesday, Sept. 1 at 7:30 p.m.

The 45-minute workshop will focus on healthy diet choices, feeling more energized, and maintaining a healthy weight.

For reservations, call 617-689-0440.

Breast Cancer Support Group At Quincy Medical

The Breast Cancer Support Group at Quincy Medical Center meets every first and third Wednesday of every month at 7:30 p.m.

For more information, contact Janet McGonigle at 781-843-8007 or Martie at 617-696-8875.

• REIKI CERTIFICATIONS ONLY $75 •

YOGA & PILATES CLASSES

NEW BEGINNING IN SEPT.
• Yoga Teacher Training
• Yoga for Athletic Teens

FREE CLASS with ad

• REDUCE STRESS • • STRENGTHEN ABS & BACK •

Call Dee Lyon 781-331-6111 reallifeyoga.com
Real Life Health & Yoga at Benefics
Rte. 3A, N. Weymouth/Fore River Bridge

• GIFT CERTIFICATES • MASSAGE & REIKI HEALINGS •

the Fitness Factor
Training for Life
135 Beach Street, Wollaston • 617-376-2223
A Specialized Personal Training, Yoga & Pilates Studio
Call now to sign up for
FALL YOGA & PILATES PROGRAMS & THE KIDS YOGA PROGRAM
sign up before Sept. 1, 04 and
RECEIVE 10% OFF ANY PROGRAM
www.fitfact.net
FREE VISIT WITH THIS AD!

ACUPUNCTURE ASSOCIATES OF THE SOUTH SHORE
Voted #1 Acupuncture in South Shore 2000 by America's Best Business Awards
Daniel S. Karp, Lic. Ac.
12 Dimmock Street
Quincy, MA 02169
(617) 471-5577
www.acudan.com

• Headaches
• Back Pain
• Sciatica
• Arthritis
• Neck Pain
• Anxiety
• Depression

Conveniently Located in Quincy Center

DENTISTRY for the 21st Century

by Steven A. Brustin, D.M.D.

GUARDING AGAINST SPORTS-RELATED INJURIES

According to estimates by the American Dental Association, the use of mouthguards by high school and collegiate football players could prevent more than 200,000 injuries annually. While mouthguards from sporting goods stores are the least expensive, they are available only in limited sizes and are the least protective. A properly fitted mouthguard must be protective, comfortable, resilient, durable, odorless/tasteless, not bulky, cause minimal interference with speaking/breathing, and possess excellent retention, fit, and sufficient thickness in critical areas. The custom-made mouthguard available from your dentist meets all these criteria. A mouthguard is an important piece of safety equipment, and should be regarded as such. Would you buy your cleats at the corner pharmacy?

The healthy habits that last a lifetime start early — which is why getting your kids to engage in regular physical activity today will help them grow into strong, healthy adults tomorrow. We can discuss all of your options with you and help you decide if mouthguards are right for your situation. At our office you will be treated by oral health care professionals who have the experience and knowledge you can trust. If you're looking for a family dentist at this time, please call 617-479-6220. Our "personal touch" philosophy is reflected throughout our practice in many ways. We're located at 44 Greenleaf Street, where we're currently accepting new patients. We offer the services of anesthesiology with a fully trained and qualified anesthesiologist. Visit us on the web at www.quincydentist.com.

P.S. A knocked-out tooth can cost $10,000 to $15,000 over a lifetime, as well as contributed to the possible development of related problems.

CHIROPRACTIC CARE – THE HEALTHY CHOICE

Better health through more medication is not working in this country. According to *USA Today*, we are getting 3% sicker every year!

Chiropractic care improves the function of the nervous system by removing spinal imbalances. This leads to a healthier, happier, and better life. Don't you want that for you and your family?

Find out how chiropractic care can do that for you!

Call our office today to schedule a
FREE spinal and postural analysis

Family Practice of Chiropractic
Chiropractic Care for Children and Adults
112 McGrath Highway • Quincy, MA 02169
617-472-4220

5 Youngsters Win 'Hot Shot' Tournament

RECREATION BASKETBALL

The Quincy Recreation Department recently held its annual Hot Shots basketball tournament.

Following the district finals, which included nearly 60 youngsters from 15 playgrounds, the city finals were held with the five winners from each age group in the three districts.

The event was run by recreation sports specialists Thomas Bell, Pat Clifford and Joe MacRitchie.

In the Midget Division, Eddie McDonough outbattled the competition and held off runner-up Joey Lawlor for first place.

The Junior Division was controlled from the start by Liam Cain and Zack Tucker, with Cain taking first.

In the Senior Division, Pat Dean defeated fellow Snug Harbor playgrounder Ethan Thomas to repeat as champion.

The closest competition of the day came in the Senior Girls Division, with Aileen Croke edging Kasey O'Connell by one point, and Catherine O'Connell and Kerry Coughlin finishing five points behind.

HOT SHOTS CHAMPS — From the left, recreation leaders Brianna Nolan and Kathleen Keohane, Eddie McDonough, Liam Cain, Pat Dean, Aileen Croke and recreation leader Shannon Desmond.

HOT SHOTS RUNNERS-UP — From the left, recreation leader Brianna Nolan, Ethan Thomas, Joey Lawlor, Zack Tucker, Kasey O'Connell and recreation leader Jamie Chiocchio.

THE SIXTH ANNUAL Wollaston Beach Volleyball Challenge recently raised about $1,800. Participating in the event were, from the left, Jim Rendle, volunteer referee; Ward 5 Councillor Doug Gutro, event co-organizer; Karen Djerf of Tony's Clam Shop, event co-organizer; and state Treasurer Tim Cahill, a team sponsor. *Quincy Sun photos/Robert Noble*

Wollaston Beach Volleyball Tourney Raises $1,800

Doug Gutro's Team recently won the sixth annual Wollaston Beach Volleyball Challenge.

The tournament raised approximately $1,800, which will go to the Wollaston Beach Clean-Up Fund designed to promote educational and recreational events along Wollaston Beach.

Ward 5 Councillor Doug Gutro, who sponsored the winning team, served as event co-organizer along with Karen Djerf, co-owner of Tony's Clam Shop.

"It was a great day," Djerf said. "The weather was spectacular and there was a large crowd. It attracted young kids, teenagers, young adults, adults and grandparents to the beach. It was nice to see the many different age groups. It was fun to see the beach the way it should be. Hopefully we'll have crowded beaches again."

Sixteen teams took part in the co-ed double-elimination tournament. They included: Doug Gutro's Team, The Beachcomber, which finished runner-up, Tony's Clam Shop, The Clam Box, Quincy Police, Remington's of Boston, Tim Cahill's Team, Ginger Betty's, the YMCA, Coffee Break Cafe, Mayor William Phelan, the McAdams Family, Senator Michael Morrissey's Team, College of Hype Sportswear, Aura Salon and Cranberry Cafe.

Jim Rendle, head coach of the North Quincy High School girls' volleyball team, volunteered as the head official and Michael Tucker as the DJ. Local sponsors included: Tony's Clam Shop, The Clam Box, The Beachcomber, Hot Rod Harry's, It Takes The Cake, Ginger Betty's and Coca Cola.

IAN JORGENSEN of Tim's Team goes up high to block a shot. Tim's Team, sponsored by state Treasurer Tim Cahill, won the match.

SPORTS

Conditioning Days Aug. 23-25, Double Sessions Start Aug. 26

Quincy High School Football Practice Schedule

Quincy High School football head coach Bob Noble announces the practice schedule for the 2004 preseason.

Prior to contact practice, players must participate in three days of mandatory conditioning days.

The conditioning days will be held next week, Aug. 23-25, from 8:30 to 11:30 a.m. at the Quincy High practice field. T-shirts and shirts only.

The practice schedule:

- Aug. 26: Double session.
- Aug. 27: Double session.
- Aug. 28: Morning session only.
- Aug. 30: Double session.
- Aug. 31: Double session.
- Sept. 1: Double session.
- Sept. 2: Single session.
- Sept. 3: Single session (helmets and shoulder pads only).
- Sept. 4: Scrimmage at Hingham High School, 9 a.m.
- Sept. 7: Practice on field, 3:05 p.m.
- Sept. 8: Practice on field, 3:05 p.m.
- Sept. 9: Practice on field, 3:05 p.m.
- Sept. 10: Practice on field, 3:05 p.m.
- Sept. 11: Scrimmage, TBA.

You Auto Know

by Bill Starkie and Kevin McGroarty

A TURN FOR THE WORSE

If you note that your steering wheel is harder to turn than usual, the problem should be attended to immediately. The feeling of dragging or binding in your steering may occur suddenly or gradually worsen. There are a variety of potential causes, ranging from the mundane to fairly serious. To begin with, the tire pressure should be checked. It may also be possible that misaligned wheels are the culprits. From there, the fluid level in the power steering fluid reservoir should be checked to see if it is low. Otherwise, it may be that the power steering box or rack or power steering pump is bad. If so, the steering gas or pump should be repair or replaced, as required.

Hard to turn? Today's column offers some possible reasons. Rely on our professional service technicians and let us check it out. To help you do this, the ASE Certified service team at LEO & WALT'S SUNOCO is available at 258 Quincy Ave., E. Braintree (781-843-1550). Open: Mon.-Fri. 6am-9pm, Sat. 7am-9pm, Sun. 9am-5pm. We are "A Place Where Your Car Can Live Longer." Sunoco and most major credit cards honored.

HINT: Failure of the power steering belt and lubrication replacement of steering gear parts should be considered when the steering wheels is hard to turn.

SUNOCO Leo & Walt's Sunoco
258 QUINCY AVE., E. BRAINTREE
781-843-1550

Recreation Department Crowns Wiffle Ball Champs

The Quincy Recreation Department recently held the finals of its annual Wiffle Ball Tournament.

Recreation sports specialists Pat Clifford, T.J. Bell and Joe MacRitchie ran the double-elimination tourney.

In the Senior Girls Division, two undefeated teams from O'Rourke Playground met for the championship. In the third and deciding game, Rene DiPietro, Paige Bonnam and Mary Kate Stille edged Tara McFarland, Kerry Coughlin and Kasey O'Connell.

The Senior Boys Division had an exciting finish as undefeated Atlantic Playground met first-round victim Kincaide Park in the finals. This time around, the Kincaide team of Mike Mottola, Kyle Craig and Scott Richardson knew what to expect, defeating Atlantic's Glenn Misho, Sean Clifford and Dan Richards in two straight games to steal the title.

The Junior Division had more drama than any other age group. Sean Harrington, Richie Esner, Mike Golden and Mike Nelson of Fenno Street needed to beat O'Rourke twice in the finals for the title.

Fenno took the first game, but Ryan O'Connell, Luke Daniels and Devin Djerf of O'Rourke prevailed in the second game thanks to O'Connell's walk-off home run in extra innings.

In the Midget Division, Beechwood Knoll Playground reached the finals without a loss. The Faxon Park team of Drew Myers, Connor Flynn and Trevor McCarthy put up a good fight, but Beechwood's Matt Donovan, Ryan Evans and Colin Evans proved to be too strong.

SENIOR GIRLS CHAMPS — From the left, Rene DiPietro, Paige Bonnani and Mary Kate Stille of O'Rourke Playground with recreation leader Megan Foley.

MIDGET CHAMPS — From the left, Beechwood Knoll Playground's Matt Donovan, Ryan Evans and Colin Evans with recreation leader Matt Grazioso.

JUNIOR CHAMPS — From the left, Ryan O'Connell, Luke Daniels and Devin Djerf of O'Rourke Playground with recreation leader Erin McFarland.

SENIOR BOYS CHAMPS — From the left, recreation leader Dan Reggiannini with Kincaide Park's Mike Mottola, Kyle Craig and Scott Richardson.

GIRLS RUNNERS-UP — From the left, Tara McFarland, Kerry Coughlin and Kasey O'Connell of the other O'Rourke team with recreation leader Megan Foley.

BOYS RUNNERS-UP — From the left, recreation leader Shannon Desmond with Atlantic Playground's Glenn Misho, Sean Clifford and Dan Richards.

MIDGET RUNNERS-UP — From the left, Faxon Park's Drew Myers, Connor Flynn and Trevor McCarthy with recreation leader Jim Callahan.

JUNIOR RUNNERS-UP — From the left, Sean Harrington, Richie Esner, Mike Nelson and Mike Golden of Fenno Street with recreation leader Steve Hawko.

North Quincy High Soccer Alumni Game Sept. 11 At Stadium

The third annual North Quincy High School Soccer Alumni Game will be held Saturday, Sept. 11, at 1 p.m. at Veterans Memorial Stadium.

Close to 100 players are expected to be present. Last year's game had a turnout of more than 60 players, with alumni from the 1960s to recent graduates.

Bill Donovan, Alumni Association vice president, credits the tireless efforts of the association and the love of the game as two reasons for such a big turnout. In addition to the game, there will be activities for kids, raffles and food.

This year will also mark the first inductees into the North Quincy Soccer Hall of Fame. The maugural inductees will be the six state tournament teams (1965, '71, '75, '76, '77 and '84).

Next year's Hall of Fame will begin the selection of five individuals that meet specified criteria, 10 years after graduation. A new Soccer Hall of Fame banner will be displayed in the school gymnasium.

Any soccer alumni interested in playing, may contact Peter Donovan at 508-748-3880 or Bill Donovan at bill211736@yahoo.com.

Nominations Open For Football Hall Of Fame

Nominations are now being accepted for induction into the Quincy-North Quincy High School Football Hall of Fame.

There is a seven-year waiting period from graduation before a candidate can be nominated.

"The response last year was great," said Ron Ivil, president of the Hall of Fame. "I would like to thank the Quincy Sun readers. They were very helpful."

All nomination forms must be returned by Sept. 1. They can be sent to: Ron Ivil, 23 Grampian Way, Weymouth, MA 02188. A form appears on this page.

Presidents' Ladies Association

3-2-1 Tournament
Aug. 14

First Gross: Rusty Murphy, Lanie Hanlon, Dolly Barron, Elaine Mooney.

First Net: Sandra Jordan, Carol Cahill, Gail Keefe, Rita Callahan.

Quincy – North Quincy High School Football Hall of Fame

Nominations are now being accepted for induction into the Quincy/North Quincy High School Football Hall of Fame. There is a seven-year waiting period from graduation before a candidate can be nominated. Please fill out the following information and return it to the address below.

Your Name: _____

Name of Nominee: _____

School: _____ Year Graduated: _____

Years Played Football: _____

Nominees Address: _____

Nominees Telephone #: _____

Biographical Information:

_____

_____

_____

_____

_____

_____

_____

All nomination forms must be returned by September 1, 2004. Please return your nomination to:

Ron Ivil
23 Grampian Way
Weymouth, MA 02188
Tel: 781-337-0062

Hurricane Preparedness Tips

With more than three months remaining in the 2004 hurricane season, the Massachusetts Emergency Management Agency (MEMA) is offering personal preparedness tips for the citizens of the Commonwealth.

Weather experts are predicting another active year for hurricanes and tropical storms in the Atlantic Ocean.

"Every family should have a basic supply kit that could be used for any emergency," said MEMA Director Cristine McCombs. "Everyone should keep certain items around the house in the event of a hurricane or other severe weather."

Items such as a portable radio, flashlight, extra batteries, food and water are essential to help a family weather a storm, she said.

Atlantic Tropical Cyclone Names For 2004

Alex, Bonnie, Charley, Danielle, Earl, Frances, Gaston, Hermine, Ivan, Jeanne, Karl, Lisa, Matthew, Nicole, Otto, Paula, Richard, Shary, Tomas, Virginie, Walter.

Every household should have a supply of canned goods and other non-perishable foods that do not need cooking, along with bottled water, extra prescription medication, and extra food and supplies for infants and pets. A manual can opener and a basic first aid kit are also essential, she said.

McCombs said residents should also contact local authorities to find the location of emergency shelters in the community.

"It is important to know where your local shelter is and familiarize yourself with your community's emergency plan before an emergency situation occurs," she said.

The last severe hurricane to hit Massachusetts was Hurricane Bob in August 1991. Bob was a category 2 Hurricane (winds 91-110 mph) which caused nearly $1 billion in damage.

In 1999, Hurricane Floyd weakened to a tropical storm prior to its arrival in the Bay State.

The Atlantic Hurricane season began on June 1 and continues until November 30, although, traditionally, the key months for New England are from August to mid-October.

Suggested Hurricane Supply List

The Massachusetts Emergency Management Agency recommends a number of supplies in the event of a hurricane. Here is a partial list of some of them.

- Canned good and non perishable foods, including dried fruit, bread, peanut butter and jelly, coffee, tea, canned meats, fish and vegetables.
- Manual can opener
- Bottled water (1 gallon per person/per day)
- Pet food
- First aid supplies
- Flashlight or lantern, with extra batteries
- Battery operated radio with extra batteries
- Prescription medication (2 week supply)
- Infant care items, including baby wipes, baby food, formula and disposable diapers
- Watch or battery operated clock

5 Residents On Simmons Dean's List

Five Quincy residents were named to the Dean's List for the spring semester at Simmons College in Boston.

They are Denisa Kushe, Andrea Landers, Stephanie Lau, Susan Orsillo and Heather Manni.

Michael Grindlay Receives Degree At Suffolk

Michael F. Grindlay of Quincy graduated from Suffolk University with the degree of Master of Science in taxation.

The son of William and Maureen Grindlay of Quincy, he received a bachelor of science degree in finance from Fairfield University in 1994.

Donate, Volunteer Wisely, Says MEMA

Helping Victims Of Hurricane Charley

The Massachusetts Emergency Management Agency has released a list of guidelines and information for those interested in helping the victims of Hurricane Charley.

"As residents across the state of Florida begin the rebuilding process following the devastation of Hurricane Charley, we, in Emergency Management, encourage individuals and organizations, who wish to assist, to contribute wisely towards recovery efforts," said Cristine McCombs, director of the Massachusetts Emergency Management Agency.

Consider the following before you donate goods, money or time:

• Financial Contributions Are Preferred.

Cash donations help to avoid the labor and expense of sorting, packing, transporting and distributing donated goods. Voluntary relief agencies use cash to meet victims' needs more quickly.

• Donate Through An Experienced Organization.

Although relief agencies prefer cash donations, some do have the infrastructure in place to store and distribute donated goods. To prevent waste, donated goods should be made only to agencies that have requested specific items.

• Confirm The Need Before Collecting.

Donors should be wary of anyone who claims that "everything" is needed. Many groups have been disappointed that their efforts and the goods they collected were not appreciated. A community hit by disaster, however, does not have the time, manpower or money to dispose of unneeded donations. Get precise information before collecting donated goods.

• Volunteer Wisely To Help Others.

In a community struggling to respond to and recover from a disaster, an influx of unexpected or unneeded volunteers and donations can make the process more difficult. Before traveling to the disaster area to help, learn where and when your skills will be needed.

Important Hotlines

Florida State Volunteer and Donations Hotline: 1-800-345-3571.

Florida Emergency Information 24-hour Hotline: 1-800-342-3552

Important Websites

Volunteer Florida: www.disasterhelp.net/vflorida

Florida Voluntary Organizations Active in Disaster: www.flvoad.org

Florida's Red Cross Chapters: www.tallytown.com/redcross/chapters.html

Florida's Division of Emergency Managements: www.floridadisaster.org

Interior Designer To Speak At COA Oct. 21

Interior Designer Jo Remillard will discuss her service, "Design in a Day," with seniors Tuesday, Oct. 12, at 10 a.m. at the Richard J. Koch Recreational Complex, One Merrymount Parkway.

The stated goal of her design philosphy is to simplify one's life by scaling down when redecorating your home.

Those interested in attending her discussion should call the Council on Aging at 617-376-1506.

Foot Screening For Elders Aug. 31

Dr. Jordan Szpiro will hold a foot creening for elders Tuesday, Aug. 31, at 1 p.m. at the Council on Aging office, 83 Saratoga St., North Quincy.

Appointments are required. To make one, call the Council on Aging at 617-376-1506.

Meghan Flaherty Dean College Graduate

Meghan E. Flaherty of North Quincy graduated with high honors from Dean College in Franklin.

She received an Associate in Arts degree in dance.

Winning is SOOO easy!

WJDA Dollar Days are back! Enter on our website at wjda1300.com today!

Or fill out the following and send it in:

First name: _____

Last name: _____

Street Address: _____

City/Zip: _____

Phone number at 7:30am:

Mail to:
WJDA Dollar Days
PO Box 690626
Quincy, MA 02269

Enter today then tune in to 1300 WJDA weekdays at 7:30am ...if you get the call, say "hello" and win $50 WJDA Dollars!

Use your WJDA Dollars at:

Bank of Canton
General Flooring
King Optical
Del Greco Jewelers
Hancock TV & Appliance
South Shore Car Wash
Monahan's Marine
Villa Rosa Restaurant
Baxter Pharmacy
And more!

1300•WJDA
www.wjda1300.com
Radio your way.

Political Advertisement

"O' – No! Vote MC!!"

TONY MCDONNELL

Your next ELECTED Register of Deeds

Did You Know?

ACCORDING TO NORFOLK COUNTY DIRECTOR JOHN DACEY THE CURRENT ACTING REGISTER OF DEEDS IS NOT REQUIRED TO MAINTAIN EMPLOYMENT ATTENDANCE RECORDS TO RECEIVE HIS $94,000 A YEAR SALARY

"It's time to elect a FULL TIME Register of Deeds!"

ELECT TONY MCDONNELL

2nd Name on BALLOT ON SEPT. 14 2nd Name on BALLOT

Paid for by The Committee to Elect Tony McDonnell, 15 Putnam St., Quincy, MA 02169; Allison Lamie, Treasurer, 617-479-7037; E-mail: mcdonnellrealty@aol.com

Pfc. Jeffrey Wyman: 'A Challenging Mission'

Quincy Soldier's Unit Changing Lives In Iraq

By ANDRE SANDERS
Special to The Quincy Sun

KIRKUK, Iraq — A Quincy soldier will proudly tell all comers how he and his unit are changing lives for the better in a country torn from war and ravaged by oppression.

Pfc. Jeffrey P. Wyman, son of Mary Wyman of Norfolk Avenue, Quincy, a member of the 2nd Battalion, 11th Field Artillery Regiment out of Schofield Barracks, Hawaii, [illegible]

[illegible] Kirkuk and its surrounding communities.

[illegible] Kurds and Arabs.

Where once Iraqi soldiers roamed the streets, the city is now swamped with families strolling up and down the avenues. The once ever present tanks that rolled down the streets have been replaced by cars, taxis and children playing. Despite the new atmosphere, Wyman knows that many dangers still exist and understands the relevance of the mission in Kirkuk.

"This is a challenging mission, full of obstacles that most Americans couldn't even imagine," he said. "Being in the desert without air conditioning is tough, but as always, we manage to keep our eyes on the main objective — giving freedom to the people of Iraq."

Although the transition from war to peace represents a safer, calmer and freer Iraq, Wyman knows that for the Iraqis who desire peace and for the American soldiers protecting them, there is still much work ahead. The intensity of the mission has this soldier looking forward to returning to the simplest things from life back at home.

"I can focus on our mission because I know that I have friends and family back home who support me while I'm here in Iraq," he said. "I want them all to know that I love them and miss them."

Wyman is proud of his transition from war fighter to peacekeeper, and he vows to do whatever is necessary to maintain stability in this region and give the Iraqis the chance to create a free society for themselves.

ARMY PFC. Jeffrey P. Wyman is a network systems switch operator deployed to Kirkuk, Iraq, with the 2nd Battalion, 11th Field Artillery Regiment out of Schofield Barracks, Hawaii. The 2nd of 11th is in Iraq to provide security for and to police Kirkuk and the surrounding communities.

SOLDIERS GO ON alert after observing suspicious activity during a patrol on the outskirts of Kirkuk, Iraq. The soldiers have moved from war fighters to peacekeepers in an area of the country considered a cultural hotbed because of the population mix of Turkomans, Kurds and Arabs.

SOLDIERS FROM THE 2nd Battalion, 11th Field Artillery Regiment patrol the streets of Kirkuk, Iraq, to ensure the safety and freedoms of the Iraqis living there. While seeking to prevent terrorist attacks in the area, the soldiers out of Hawaii are also serving as lawmen in the area, thwarting the efforts of crooks, illegal arms dealers and those seeking to create civil unrest.

SOLDIERS FROM THE 2nd Battalion, 11th Field Artillery Regiment keep an eye on an Iraqi suspect while searching his home for illegal arms and other signs of criminal activity in the volatile area around Kirkuk, Iraq.

U.S. ARMY Soldiers meet with the mayor of Kirkuk and other Iraqi city council members to discuss the general situation in the city and planned improvements in the area. Soldiers are in the area to deter terrorist attacks and also to serve as a police force.

The Wheelhouse Diner
North Quincy's Unique Old Time Diner
Great Home Cooked Food
Breakfast & Lunch
453 Hancock St., Quincy, MA
617-328-3666
Open 7 days a week! 5am-3pm

PERLMAN & WING L.L.P.
A FULL SERVICE LAW FIRM
• Personal Injury • Criminal Law
• Real Estate • Wills/Trusts
• Divorce • Corporate
MAX D. PERLMAN J.P. WING
617-376-8500
20 Whitney Road Quincy
Conveniently located near Quincy Center (T)
Twenty Whitney Road

Religion

Annual Church Meeting At Houghs Neck Congregational

Dr. Max Olmstead will lead the 9:30 a.m. worship service Sunday at Houghs Neck Congregational church, 310 Manet Ave.

Arden Schofield and Lois Zulauf will play an organ and piano duet.

The annual meeting of church members to review the annual report and vote on any items to come before the members will take place following the service.

Marianne White will host the coffee hour. Shirley Pearson and Carol Hallett will greet congregants.

Bible study will continue studying I John from the revised standard of the bile Monday at 7:15 p.m.

On Tuesday evening from 4 to 8 p.m. Sunday school teachers will clean and prepare the school area for the fall opening of "Back to Sunday School" Sunday, Sept. 12.

The Thursday Preschool Playschool meets from 9:30 to 11:30 a.m. in Fellowship Hall led by Bette Olson. All tots accompanied by an adult are welcome.

Laurel Wainwright is looking for walkers for the annual Jimmy Fund Walk, Sunday, Sept. 19. The Houghs Neck Congregational Interfaith Team has earned a total of $112,000 for the fund in the last four years.

Fall Craft Fair Oct. 16 At First Baptist Church

Crafters are wanted for the First Baptist Church of Wollaston Fall Craft Fair Saturday, Oct. 6 from 9 a.m. to 2 p.m.

The fair will be held in Fellowship Hall, 81 Prospect Ave., Wollaston.

Cost is $20 per table.

Admission is free.

The fair will feature a snack bar.

For more information, call the church office at 617-472-0824.

South Shore Men Of Harmony Concert Saturday At United Methodist

The South Shore Men of Harmony will perform a musical barbershop concert Saturday, Aug. 21 at 7 p.m. in the sanctuary of Quincy Community United Methodist Church, 40 Beale St., Wollaston.

Tickets are $7 and refreshments will be served.

On Sunday, Aug. 22 at 10:30 a.m., the Rev. Carol Stine will lead the worship service and will preach the sermon "Passionate for God."

Paul Noguiera will serve as lector. Hosts for the Fellowship Hour will be Margaret Troup, Frances Blair and Susan Rhines.

Following the service, Arthur Johnson, past president of the New England Masonic Order, will speak on the history of masonry and will lead the discussion of the fraternal order.

Power Wheelchairs Available For Seniors, Disabled

The Senior Wheels USA Program makes available power wheelchairs to senior citizens and the permanently disabled at no cost to the recipient, if they qualify.

Power wheelchairs are provided to those who can no longer walk nor self-propel a manual wheelchair, and who meet the additional guidelines of the program. No deposit is required.

If the patient's need is for use in the home, call for more information to see if they qualify. Call toll free at 1-800-246-6010.

The Senior Wheels USA Program's main purpose and goal is to develop public awareness that there are assistance options that allow senior citizens (as well as the permanently disabled) to remain independent in their own homes.

If the patient does not meet at the requirements of the program, Senior Wheels USA may still be able to help them with a donation.

Quincy Point Congregational

Sunday morning worship will be celebrated at 10 a.m. at Quincy Point Congregational church, 444 Washington St.

John Robie will preach. Deanna Van Schagen will serve as deacon of the day and lay reader.

Carol Johnson will be the greeter.

Organ music will be offered by Janna Bruene and the soloist will be Kristen Huberdeau.

The Music Committee will host the social hour, immediately following the morning service. All are invited to attend.

Following the social hour, a training session will be held on the new ushering program called "Ushering in a New Chapter." All present ushers and those who have an interest in the ushering ministry are invited to attend.

In the church, ushering is a significant, gracious ministry of welcome and hospitality. The new ushering program will debut Sunday, Sept. 12, "Rally Day: Cycle Sunday."

Other ushering sessions will be held for those unable to attend Sunday's session. For more information, call the church office at 617-773-4264.

Bethany Congregational

Bethany Congregational Church, Quincy Center, will have morning worship this Sunday at 10 a.m.

The Rev. Gary Smothers will conduct the morning worship and preach a sermon entitled "The Tragedy of the Commonplace." There will also be a Children's Message.

Scripture reader will be Marsha Sherman.

A quartet with Win and Jean Bettinson, Alita Norkus, and Paul Frazer will sing under the direction of Tom Boyer, organist.

Greeters will be Ken and Mildred Rickson.

Childcare is available for infants and toddlers.

Coffee and light refreshments will be available during the fellowship hour hosted by Beatrice Siddens after the worship service.

Quincy Religion Directory

SERVICES & ACTIVITIES

Assemblies of God

Glad Tidings
158 Washington St., Quincy
phone: 773-9797
Rev. Gregory E. Wheaton, Pastor
Sunday Worship 8:30, 11 a.m.; Christian Ed. 10 a.m.; Senior Hi Youth 7 p.m.; Wed. 7 p.m. Berean Bible Study, Royal Ranger Missionettes, Friday Junior Hi Youth 7 pm
Youth & Children's Ministry
•Contemporary Worship
•Marriage & Family Group
•International Fellowship
•DivorceCare

Catholic

Star of the Sea Church
107 Bellevue Road
Squantum, MA 02171
617-328-0866
www.marystaroftheseа.org
Daily Mass Schedule
Mon, Tues, Wed, Fri & Sat 9am
Weekend Schedule
Summer: Sat. 4pm, Sun. 10am
Confessions 3-3:45pm (Sat)

Saint Ann's Church
757 Hancock St., Wollaston • 617-479-5400
Pastor: Rev. Monsignor Robert P. Deeley
Weekend Mass Schedule
Sat 4:00 & 7:00 PM
Sunday 7:00, 9:00, 11:30AM
Daily Masses: 9:00 AM
Handicapped Chairlift Available

St. Mary's Church
95 Crescent St., Quincy • 617-773-0120
Masses
Saturday, 4pm, Sunday 7, 9:30 & 11:30am. Weekdays 9am
Handicapped Accessible
New Members Welcome!

Unitarian

United First Parish
Hancock St., across from City Hall: 617-773-1290
Sunday Worship, 10:30 AM
Hearing Assistance Devices, Large-Print Hymnals
Child Care & Religious Education for all ages
All Welcome to Our Historic Church

Catholic

Sacred Heart Church
"A Roman Catholic Community walking together in Faith, Worship, Education and Service"
386 Hancock St., North Quincy, MA 02171
(617) 328-8666
Sunday Masses
4pm (Sat.) 7:45am, 9am (Family Liturgy) 10:30am (with Choir) and 5pm
Weekday Masses
Mon.-Fri. 7am and 9am, Sat. 9am
Handicapped Accessible
Confessions
Sat. 3-3:45pm in Saint Joseph Oratory

St. Joseph's Church
550 Washington Street
Quincy, MA 02169
617-472-6321
SUNDAY MASSES:
4 p.m. (On Saturday)
8:30 a.m., 10:30 a.m. & 5 p.m.
Weekday Masses 9am
CONFESSIONS: Saturday, 3:00-3:30 pm
Handicapped accessible & Handicapped parking, side entrance air conditioned

ST. JOHN THE BAPTIST
44 School St., Quincy
617-773-1021
Summer Weekend Mass Schedule
Saturday (Vigil Mass) 4 p.m.
Sunday 7 a.m., 9 a.m. and 11 a.m. (Family Liturgy)
Weekday Masses
Monday, Wednesday, Friday 8 a.m.
Tuesday, Thursday - 5:30 p.m.
Handicapped Accessible

Jewish

Congregation Beth Israel
33 Grafton St., Quincy • 617-472-6796
TRADITIONAL SERVICES
Saturday 8:45 a.m., Sunday 8 a.m.
Weekdays 6 a.m.
New Members Welcome

Congregational

HOUGHS NECK CONGREGATIONAL CHURCH
310 Manet Ave., Quincy
Sunday, Aug. 22
Service Of Divine Worship 9:30 am
Come Worship With Us!
Annual Church Meeting
Follows Worship Service
Worship Greeters:
Shirley Pearson and Carroll Hallett
Dr. Max Olmstead
Interim Minister - 617-479-8778
Lois Zulauf - Minister of Music
Dr. Max Olmstead Bible Study
Meets Mondays at 7:15 p.m.
In the Coffee Room
Preschool Playschool for tots (with adult) Thursdays 9:30-11:30 a.m. in Fellowship Hall

BETHANY CONGREGATIONAL CHURCH
Corner of Spear & Coddington Sts., Quincy Center • 617-479-7300
10 AM Sunday Worship
The Tragedy of the Commonplace
Rev. Gary W. Smothers
Childcare Available · Wheelchair Accessible

QUINCY POINT CONGREGATIONAL CHURCH
444 Washington St. • 617-773-6424
Worship and Church School 10 am
Rev. Ann Suzedell, Pastor
visit us at www.QPCC.org

UNION CHURCH
Beach St. & Rawson Rd., Wollaston
Sunday Service 10 AM
617-479-6661
Good Bible Preaching & Traditional Worship
Rev. John Carl Swanson, Pastor

Congregational

WOLLASTON CONGREGATIONAL CHURCH
48 Winthrop Ave.
617-773-7432
Pastor: Rev. Mary Lou Gifford
Worship Wednesday Evenings at 7 p.m.
(pot luck supper at 6 p.m.)

FIRST CHURCH OF SQUANTUM
164 Bellevue Rd., Squantum
617-328-6649
Sunday Worship - 10 AM

Covenant

COVENANT CONGREGATIONAL CHURCH
Corner of Whitwell & Granite St.
Sunday Worship 10:00 AM
Rev. Karen Palmatier, Pastor
Child Care Available
All Are Welcome
Children's Pantry
Wed., Thur. 9:30 am - 12 noon
617-479-5728

Salvationist

THE SALVATION ARMY
6 Baxter St., Quincy • 617-472-2345
9:45 SUNDAY SCHOOL
11AM WORSHIP SERVICE
6PM PRAISE SERVICE
1ST SUNDAY OF MONTH
7PM TUES WOMEN'S FELLOWSHIP
7:15PM WED. BIBLE STUDY

To Advertise in this Directory, call 617-471-3100

Episcopal

St. Chrysostom's Episcopal Church
Corner of Hancock & Linden Sts.
Wollaston • (617) 472-0737
Rev. Claude Smith
Holy Eucharist 10 AM - Sunday School and Nursery Care During Service
Coffee Hour Following
EVERYBODY WELCOME
Thrift Shop Open Wed. 10 a.m. to 4 p.m.

Evangelical

EVANGELICAL CHURCH OF ATLANTIC
65 Newbury Ave. North Quincy
(617) 847-4444
Pastor Bill Donahue
9 am Traditional Congregational
10 am Contemporary Service
Childcare Available

Methodist

QUINCY COMMUNITY UNITED METHODIST CHURCH
40 Beale St., Wollaston
617-773-3319
10:30 AM Sunday Worship
Rev. Carol Stine, Pastor

Nazarene

Bethel Church of the Nazarene
41 Empire Street,
Germantown • 617-479-3387
Rev. Timothy Farrell, Pastor

Spiritualist

First Spiritualist Church of Quincy
40 West St., Quincy, MA 02169
(617) 770-2246
Services: Sunday 11 a.m. to 12:30 PM
Coffee and Conversation following service
Services 8 PM Wednesdays June, July, August
Pastor Rev. Rita S. Berkowitz, C.H.C.M.

OBITUARIES

Donald J. Codner, 64

Self-Employed Accountant

DONALD J. CODNER

A funeral Mass for Donald J. Codner, 64, of Quincy, a self-employed accountant, will be celebrated today (Thursday) at 9 a.m. at St. John's Church, 44 School St., Quincy.

He died Aug. 14 at Quincy Medical Center.

Mr. Codner was a self-employed accountant for many years and was still working at the time of his death.

He served in the U.S. Marine Corps for several years in the late 1950s and early 1960s.

Born and educated in Boston, he graduated from Bentley College. He lived in Dorchester before moving to Quincy more than 40 years ago.

Husband of 43 years of the late Mary E. (Fanara) Codner, she is survived by a son, Donald J. Codner of Quincy; two daughters, Nancy A. Sweeney of Hanover and Susan T. Codner of Quincy; and six grandchildren.

Burial will be in Pine Hill Cemetery.

Visiting was 4 to 8 p.m. Wednesday at Sweeney Brothers Home for Funerals, 1 Independence Ave.

Donations may be made to the American Heart Association, 20 Speen St., Framingham, MA 01701.

Robert C. Harrison, 56

Chef

A memorial service for Robert C. Harrison, 56, of Hanson, formerly of Plymouth, a chef and a Vietnam-era veteran, was held Aug. 13 at the Cartmell Funeral Home, 150 Court St., Plymouth.

He died Aug. 9 at Jordan Hospital.

Mr. Harrison was a chef at Backside Tavern in Marshfield. He also worked with his father in the family land surveying company for some time. He was a Navy petty officer 3rd class during the Vietnam War era.

Born in Quincy, he lived in Plymouth for 24 years before moving to Hanson.

He enjoyed model trains and carpentry.

Husband of Sally (Leavitt) Harrison, he is survived by a son, Joseph L. Harrison of Plymouth; his father, Robert G. Harrison of Boynton Beach, Fla.; his stepmother, Shirley Harrison of Florida; and a stepbrother, Tim Gritton of Florida.

He was the son of the late Isabella Harrison.

Arrangements were made by the Cartmell Funeral Service, Plymouth.

Mary Moore, 89

Bookkeeper

MARY MOORE

A funeral Mass for Mary "Mimi" (McHale) Moore, 89, of Squantum, a bookkeeper for 27 years, was celebrated Aug. 12 at the Star of the Sea Church, Squantum.

She died Aug. 6 at the Colonial Nursing & Rehabilitation Center, Weymouth.

Mrs. Moore was a bookkeeper for the Edgarwood Accoc., Architect for 27 years.

Born in Boston, she lived in Squantum for 79 years.

She was a graduate of Quincy High School and Burdett College.

Mrs. Moore was a member of the Squantum Swimming Club, the Squantum Drum & Bugle Corps, the Pocahontas Club in Squantum and the Catholic Women's Club in Squantum.

She enjoyed gardening and bird watching.

Wife of the late George E. "Scottie" Moore, she is survived by a daughter, Sharon m. Conlon of Squantum; a son, Brian J. Moore of Carver; five grandchildren and eight great-grandchildren.

Burial was in Mount Wollaston Cemetery, Quincy.

Arrangements were made by the Keohane Funeral Home, 785 Hancock St., Wollaston.

Donations may be made to Elizabeth Glaser Pediatric AIDS Foundation, 2950 31st St., #125, Santa Monica, CA 90405

Adeline C. Grazado, 90

Former Avon Sales Rep.

A funeral Mass for Adeline C. (DiPalma) Grazado, 90, of Bridgewater, formerly of Quincy, a former Avon sales representative, was celebrated Aug. 13 at St. John's Church in East Bridgewater.

She died Aug. 10 at Quincy Medical Center after a brief illness.

Mrs. Grazado sold Avon products for 40 years and was a waitress in Medford area restaurants for several years.

Born and educated in Somerville, she lived in Medford and in Quincy for a number of years before moving to Bridgewater.

Wife of the late Frank Grazado, she is survived by two daughters, Anne L. Goldman of Montgomery Village, Md., and Carol L. Venesky of Bridgewater; a sister, Elizabeth Crea of Arlington; four grandchildren; three great-grandchildren; and several nieces and a nephew. She was the mother of the late Linda Lynch.

Burial was in Holy Cross Cemetery, Malden.

Funeral arrangements were by Prophett Funeral Home, Bridgewater.

Mildred M. Hanson, 76

Homemaker

A funeral service for Mildred Marion Martinez Hanson, 76, of Squantum, a homemaker, was held yesterday (Wednesday) at the First Church of Squantum, 164 Bellevue Rd., Squantum.

She died Aug. 14 at the Marina Bay Skilled Nursing and Rehabilitation Center, Quincy.

Wife of the late Burt Hanson, she is survived by two sons, Glenn B. Hanson of Hanover and Dana R. Hanson of Squantum, and four grandchildren.

Burial will be in Mount Wollaston Cemetery.

Arrangements were made by the Deware Funeral Home, Quincy.

Mary C. Russell, 73

Owned Quincy Taxi Company

MARY C. RUSSELL

A funeral Mass for Mary C. (Desto) Russell, 73, of Abington, formerly of Quincy, a taxi company owner, was celebrated yesterday (Wednesday) at St. John's Church, 44 School St., Quincy.

She died Aug. 14 at home after a brief illness.

Mrs. Russell owned Shore Taxi Co. in Quincy with her husband for 27 years. She retired four years ago.

She was born in Jamaica Plain and graduated from Jamaica Plain High School.

She moved to Abington a year ago after living in Quincy for more than 50 years.

Mrs. Russell was a winter resident of Kissimmee, Fla., for several years.

She is survived by her husband of 54 years, Edward F. Russell; four daughters, Holly A. White of Sharon, Vt., Diane M. Holbrook of Tucson, Ariz., Linda J. Mullen of Titusville, Fla., and Lorraine M. Goodine of Weymouth; a son, Joseph F. Russell of Abington; two sisters, Louise F. Johnson of Quincy and Ruth J. DeAmicis of Weymouth; 12 grandchildren; and two great-grandchildren.

Burial will be in Blue Hill Cemetery, Braintree.

Arrangements were made by the Sweeney Brothers Home for Funerals, Quincy.

Lucy D'Angelo, 84

Former Cafeteria Worker

A funeral Mass for Lucy (Mauriello) D'Angelo, 84, of Weymouth, formerly of Quincy, a former cafeteria worker in Quincy public schools, was celebrated Aug. 14 at Immaculate Conception Church in Weymouth.

She died Aug. 10 at Weymouth Health Care Center.

Mrs. D'Angelo was a member of You Are Not Alone in Rockland.

Born and raised in Dorchester, she lived in Quincy for many years before moving to Weymouth in 1976.

Wife of the late Patrick A. D'Angelo, she is survived by two daughters, Lillian A. Clare of Weymouth and Janet Andrews of Stoughton; two sons, John D'Angelo of California and Thomas D'Angelo of Florida; two sisters, Rita Huber of Quincy and Constance Affsa of Weymouth; seven grandchildren; nine great-grandchildren; and many nieces and nephews.

Burial was in Pine Hill Cemetery.

Funeral arrangements were by McDonald Funeral Home, South Weymouth.

Donations may be made to Weymouth Health Care Center, 64 Performance Dr., Weymouth, MA 02189.

Maxima P. Tan, 84

Former School Teacher

A funeral Mass for Maxima P. "Lola Memang" (Puertollano) Tan, 84, of Quincy, a former school teacher, was celebrated Sunday at Hamel, Wickens and Troupe Funeral Home, 26 Adams St.

She died Aug. 9 at Boston Medical Center from complications of a stroke.

Born in Palo, Philippines, Mrs. Tan taught home economics at the elementary school level for many years before coming to the United States in 1981.

Wife of the late Gregorio Tan, she is survived by a sister, Dolores P. Baduya of the Philippines; four nieces, two nephews and nine grandnieces.

SCOTT DEWARE

A THOUGHT FOR THE WEEK

It has been said that, "Human nature being what it is does not change." True? Absolutely not! To those that claim, "Human nature never changes," it is fair to reply, "It is human nature to change itself."

There have been people down through history who HAVE changed the directions of their lives. They have come to a moment in life when they said, "From here on out I intend to alter my ways, to change my course of living."

Before we give up all hope in man changing; before we throw our weight to those who do not give man the benefit of the doubt, should we not remember the twice-born men, like Paul, who changed the course of their lives?

The power of God on the human heart can change a person's habits, impulses, and tastes. The important fact is that religion can take men where it finds them and changed them into what God wants them to be.

God wants men who are weak, for in Him they become strong. God wants men who are afraid, for if they let Him, He can make them men of courage. God wants men who are profane, for when they gamble their lives on Him they become men of great praise. In short, God wants you!!. . .

Deware Family Funeral Home

Service Beyond Expectations

Wollaston Chapel
576 Hancock Street
Quincy, MA 02170
(617) 472-1137

Dignity

Affordability Plus Service
Advanced Planning • Cremation Service Available
A Service Family Affiliate of AFES and Service Corp. Int.
492 Rock Street • Fall River, MA 02720 • (508) 676-2454

Over 50 Years of Personalized Service

SWEENEY BROTHERS
Home for Funerals, Inc.

RICHARD T. SWEENEY, JR.

1 INDEPENDENCE AVENUE
QUINCY, MASSACHUSETTS 02169

(617) 472-6344

The Cremation Society of Massachusetts
Hamel Wickens & Troupe Funeral Home
26 Adams St., Quincy, MA 02169
617-472-5888
Roger & Scott Hamel, Directors

Call for Free Brochure
1-800-696-5887
www.csofma.com
Member Better Business Bureau Eastern Mass.

Mary A. Hanson, 88

Homemaker

A funeral Mass for Mary A. (Mastroianni) Hanson, 88, of Quincy, a homemaker, was celebrated Aug. 13 in St. John's Church, 44 School St.

She died Aug. 9 at the John Adams Continuing Care Center in Quincy after a brief illness.

Born in Quincy, educated in Quincy schools, she was a lifelong resident of the city.

She was a member of the Viking Club in Braintree and the St. John's Senior Citizens.

Mrs. Hanson was a strong supporter of the Alzheimer's Association.

Wife of the late Frank R. Hanson, she is survived by her son, Ronald P. Hanson of Quincy; a sister, Hope DeNicola of Rockland and a brother, Guy Mastroianni of Florida; and two grandchildren.

MARY A. HANSON

Burial was in Mount Wollaston Cemetery, Quincy.

Arrangements were made by the Sweeney Brothers Home for Funerals, 1 Independence Ave., Quincy.

Donations made be made to the Alzheimer's Association, 36 Cameron St., Cambridge, MA 02140-1102

Pauline A. Fiumana, 93

Retired Seamstress

A funeral Mass for Pauline A. Fiumana, 93, of Quincy, a retired seamstress, will be celebrated today (Thursday) at 10:30 a.m. at St. Joseph's Church, 550 Washington St., Quincy.

She died Sunday at Harbor House Nursing & Rehabilitation Center in Hingham after a brief illness.

Miss Fiumana was a seamstress in the Boston garment industry for more than 40 years. She retired many years ago.

She was a member of the senior citizen groups at St. John's Church and St. Mary's Church.

Born in Forli, Italy, she came to the United States as a child and attended Boston schools. She lived in Boston before moving to Quincy 29 years ago.

She is survived by two sisters, Lena Monticone of Hingham and Pia E. Fiumana of Quincy; two nieces and two nephews; several grandnieces and grandnephews; and a great-grandnephew.

Burial will be in St. Michael's Cemetery, Roslindale.

Visiting is 9 to 10 a.m. Thursday at Sweeney Brothers Home for Funerals, 1 Independence Ave.

Donations may be made to the Foundation of Mass Eye & Ear Infirmary, Inc., Attn: Macular Degeneration Fund, c/o Development Office, 243 Charles St., Boston, MA 02114.

Mary Ann Pfaff, 47

Preschool Teacher

Private services were held for Mary Ann "Honey" (Stravinsky) Pfaff, 47, of Pompano Beach, Fla., formerly of Quincy.

She died unexpectedly July 31.

Mrs. Pfaff taught preschool at Cypress Montessori School of Pompano Beach.

She was raised in Quincy and in Florida for a short time. She returned to Quincy and graduated from Quincy High School.

Wife of Tom Pfaff, she is survived by a daughter, Carolyn Pfaff of Pompano Beach; her mother, Claire Hennessey of Pompano Beach; and three brothers, Rob Stravinsky of Deerfield, Fla., and Rick Stravinsky and Paul Stravinsky, both of San Diego, Calif. She was the daughter of the late Richie "Darius" Stravinsky.

Arrangements were by All County Funeral Services, Lake Worth, Fla.

Mabel S. Lyons, 93

Homemaker

A funeral service for Mabel S. (Jellow) Lyons, 93, of Quincy, a homemaker, was held Tuesday at Keohane Funeral Home, 785 Hancock St.

She died Aug. 13 at Boston Medical Center.

Mrs. Lyons enjoyed traveling with her husband, John M. Lyons, before his death this year. She worked alongside him at the Quincy Conservatory of Music for 20 years.

Born in Quincy, she was a lifelong resident of the city.

She is survived by a son, Richard Lyons, and four grandchildren and six great-grandchildren.

Burial was in Blue Hill Cemetery, Braintree.

Patrick J. King, 28

State Street Corp. Employee

A funeral service for Patrick J. King, 28, of Quincy, formerly of Dorchester, a lead messenger and State Street Corp. employee for six years, was held Aug. 12 at the Lydon Funeral Home, 644 Hancock St., Quincy.

He died Aug. 9 at home after a long illness.

Mr. King was born in Dorchester and moved to Quincy 15 years ago. He was a 1994 graduate of North Quincy High School.

He enjoyed golfing.

He is survived by his wife, Olivia (Langton) King; a daughter, Breeah King of Quincy; his parents, Harold King and Geraldine (Searle Spratt) King of Quincy; a sister, Pamela Madden of Quincy; and many family and friends.

PATRICK J. KING

Burial was in Blue Hill Cemetery, Braintree.

Paul C. Watson, 84

Engineer

A private funeral service for Paul C. Watson, 84, of Plymouth, an engineer for the state of Massachusetts for 25 years, was held recently.

He died Aug. 10 at home.

Mr. Watson was born in Medford and lived in Quincy before moving to Plymouth 37 years ago.

He graduated from North Quincy High School and Tufts University.

He enjoyed playing the piano.

Mr. Watson is survived by his wife, Muriel (Chagnot) Watson; a stepson, David Conrad of Braintree; and two stepdaughters, Patricia Foley of Maine and Cathy Sullivan of Florida.

Arrangements were made by the Richard Davis Funeral Home, Plymouth.

Martha Edmunds, 93

Former Secretary

A memorial service for Martha Edmunds, 93, of South Dennis, formerly of Quincy, a former secretary, will be held Saturday at 2 p.m. at Federated Church, 320 Main St., Hyannis.

She died July 20.

Mrs. Edmunds worked as a medical secretary in Fort Knox, Ky., during World War II. She was an executive secretary for the Sheraton Corp. in the 1960s.

In the 1980s, she worked for the Dennis Housing Authority. She continued to edit its newsletter until a few of months ago.

She was active in the American Legion Auxiliary, her church choir and WOMR radio in Provincetown, where she had a show for many years.

Born in Boston, she lived in Abington, West Bridgewater, Quincy, Halifax and Dennis. She graduated from Quincy High School in 1929.

Wife of the late Melville Clark Walker and the late Clarence W. Edmunds, she is survived by two sons, Lee Walker and Bruce Walker, both of Dennisport; two grandchildren and a great-grandson.

Arrangements were by Dyer-Lake Funeral Home, North Attleboro.

Evelyn A. Wade, 95

Retired Bookkeeper

A funeral service for Evelyn A. (Steig) Wade, 95, of Quincy, formerly of Dorchester, a retired bookkeeper, was held Aug. 13 at First Baptist Church in Dorchester.

She died Aug. 11 at Quincy Medical Center.

She worked for Howe & French Chemical Co. in Boston for more than 30 years, retiring 30 years ago.

She was a longtime member of First Baptist Church and a member of the Wollaston Garden Club.

Born in Everett and raised in Revere, she lived in Dorchester for 53 years before moving to Quincy in 1989. She graduated from Revere High School.

She is survived by a daughter, Virginia Leveille of Quincy.

Funeral arrangements were by McHoul Funeral Home, Dorchester.

Donations may be made to Quincy Medical Center, 114 Whitwell St., Quincy, MA 02169.

Bra - Wey Florist
Distinctive
Funeral Arrangements
(781) 337-0288

Vincent R. Peruzzi, 51

Radio Disc Jockey

A funeral Mass for Vincent R. Peruzzi, 51, of Randolph, formerly of Quincy, a radio disc jockey for many Boston area stations, was celebrated Tuesday at St. John's Church.

He died Aug. 13 at Massachusetts General Hospital in Boston after a long illness.

Mr. Peruzzi worked for radio station WQSX-FM (93.7) at the time of his death. He previously worked for WXKS-FM, the former WZOU-FM, WBOS-FM and WNTN-AM.

Known as "Disco Vinnie," Mr. Peruzzi and the late "Sunny Joe" White were DJs at WBOS in 1978 when the station experienced a sudden ratings surge, causing the station to go all-disco in September of that year.

Born in Quincy, he graduated from Quincy High School and UMass-Amherst, where he majored in radio communications.

He is survived by his mother, Gilda (Biagioni) Peruzzi of Quincy; two sisters, Angela Cardarelli of Burlington and Linda Zandona of Santa Barbara, Calif.; two nieces and a nephew; two aunts; cousins and many friends.

Burial was in Blue Hill Cemetery, Braintree.

Funeral arrangements were by Bolea-Buonfiglio Funeral Home, 116 Franklin St.

Donations may be made to St. John's Church, 21 Gay St., Quincy, MA 02169, or to Make-A-Wish Foundation, 1 Bulfinch Place, Boston, MA 02114.

Eleanor A. McLaughlin, 85

Cook

Eleanor A. McLaughlin, 85, of Braintree, formerly of Quincy, died Aug. 14 at home.

She worked at Walter Baker Co., was a cook at Ocean Side Nursing Home in Quincy and also worked at several retail stores.

Mrs. McLaughlin enjoyed flowers, holidays, cooking and baking, her specialty being apple pies.

She is survived by her husband, Stanley McLaughlin Jr.; a son, John J. Hamill; a sister, Clare Merrill of Braintree, and several nieces and nephews.

Burial was in Blue Hill Cemetery.

Arrangements were by Peck Funeral Home, Braintree.

Richard A. Malmberg, 82

Manufacturers' Representative

A funeral Mass for Richard A. Malmberg, 82, of Milton, formerly of Quincy, was celebrated Monday at St. Elizabeth's Church in Milton.

He died Aug. 12 at home.

Mr. Malmberg was a self-employed manufacturers' representative in the computer/electronics industry, retiring in 1987.

He was a World War II Coast Guard veteran and taught at MIT during the war.

Born in Portland, Ore., he was raised in Quincy. He graduated from North Quincy High School and Bentley College and attended MIT.

Husband of the late Donna M. (Chase) Malmberg, he is survived by two sisters, Jenny M. Gilmore and Mary C. Malmberg, both of Milton; two nieces and a nephew; and two grandnephews.

Burial was in Milton Cemetery.

Funeral arrangements were by Alfred D. Thomas Funeral Home, Milton.

DOLAN
FUNERAL SERVICES
"Caring for your life's journey"
♦ Funerals
♦ Cremations
♦ Pre-Arrangements
Service times and directions at
www.dolanfuneral.com

SUN FUN PAGE

Quincy Typewriter Service
SALES - SERVICE - RENTALS
Bob Barker Gerry Barker
SUMMER SPECIAL
IBM Selectrics Reconditioned
Starting at $229.00 and up while they last!
5 Maple Street
Quincy, MA 02169 617-472-3656

Wollaston
Antiques & Collectibles
Quality Used Furniture Bought & Sold
Estate Buy-Outs Consignments Welcomed
Official Dealer of Showbabies, Bearington Bears & Old Virginia Candles
Patricia Ford, Owner
238 Beale St., Wollaston, MA 02170
617-471-4300

Salome's Stars

ARIES (March 21 to April 19): A chaotic atmosphere taxes the patience of the Aries Lamb, who prefers to deal with a more orderly environment. Best advice: Stay out of the situation until things settle.

TAURUS (April 20 to May 20): Tension runs high in both personal and workplace relationships. This can make it difficult to get your message across. Best to wait until you have a more receptive audience.

GEMINI (May 21 to June 20): This is a good time to take a break from your busy schedule to plan for some well-deserved socializing. You could get news about an important personal matter by the weekend.

CANCER (June 21 to July 22): Another offer of help could carry unsuspected strings you'll need to untangle. But by carefully observing you'll avoid anything that might have conditions attached that could cause problems down the line.

LEO (July 23 to August 22): Sometimes a workplace colleague can't be charmed into supporting the Lion's position. That's when it's time to shift tactics and overwhelm the doubter with the facts.

VIRGO (August 23 to September 22): You continue to earn respect for your efforts to help someone close to you stand up to a bully. But be careful that in pushing this matter you don't start to do some bullying yourself.

LIBRA (September 23 to October 22): Don't ask others if they think you're up to a new responsibility. Having faith in your own abilities is the key to dealing with a challenge. P.S. That "private" matter needs your attention.

SCORPIO (October 23 to November 21): This is a good time to use that Scorpian creativity to come up with something special that will help get your derailed career plans back on track and headed in the right direction.

SAGITTARIUS (November 22 to December 21): While change is favored, it could be a good idea to carefully weigh the possible fallout as well as the benefits of any moves before you make them.

CAPRICORN (December 22 to January 19): The Goat continues to create a stir by following his or her own path. Just be sure you keep your focus straight and avoid any distractions that could cause you to make a misstep.

AQUARIUS (January 20 to February 18): A colleague's demands seem out of line. But before reacting one way or another, talk things out and see how you might resolve the problem and avoid future misunderstandings.

PISCES (February 19 to March 20): A personal matter appears to be making more demands on your time than you feel you're ready to give. See if some compromise can be reached before things get too dicey.

BORN THIS WEEK: You're able to communicate feelings better than most people. Have you considered a career in the pulpit or in politics?

© 2004 King Features Synd., Inc.

MAGIC MAZE — RICE

P Z W U R P M J H E C Z D X U
S Q N L D J G E C Z X P E V T
R P N L B E J H E C A U T F Y
W V T R P O H N L K F F R O I
G E S P A N I S H R C F E L B
Z X W U W T D L I W S E V W R
P O M O A Z Z E E L O D N O C
L J R M I G D E D D O B O B A
Y B S X W U Y R R E J P C T S
Q A N A I D N I A R G G N O L
B Y T R I D E T A V I T L U C

Find the listed words in the diagram. They run in all directions - forward, backward, up, down and diagonally.

Basmati	Condoleezza	Indian	Spanish
Boiled	Converted	Jerry	Unpolished
Bowl of	Cultivated	Long grain	Wild
Brown	Dirty	Puffed	

©2004 by King Features Syndicate, Inc. World rights reserved.

Trivia test by Fifi Rodriguez

1. GEOGRAPHY: Which nation's tallest mountain is called Fan Si Pan?
2. ASTRONOMY: About how many miles across is Jupiter's Great Red Spot?
3. HISTORY: When did apartheid become the official policy of South Africa?
4. MYTHOLOGY: Who was the Greek goddess of the underworld?
5. RELIGION: Sankara was an important theologian of which religion?
6. GENERAL KNOWLEDGE: What is the name of the famous sculpture that sits atop the U.S. Capitol Building?
7. INVENTIONS: In what century was the printing

8. PRESIDENTS: What was the first name of Harry Truman's wife?
9. MUSIC: What is the meaning of the musical term "tenuto"?
10. LITERATURE: When did George Bernard Shaw win the Nobel Prize for Literature?

Answers

1. Vietnam
2. 19,000 miles
3. 1948
4. Persephone
5. Hinduism
6. "Armed Freedom"
7. 15th century
8. Bess
9. Sustained
10. 1925

King Crossword

ACROSS
1 Likewise
6 River structure
9 Show grief
12 Not even remotely
13 Historic time
14 Cretan mountain
15 Ear-related
16 Go- - (intermediary)
18 One-name folksinger
20 Really eager
21 Big bird
23 Excessively
24 Secluded valleys
25 Cabin components
27 Follow
29 Las Vegas hotel-casino
31 Boutonniere, basically
35 African grassland
37 Use a paper towel
38 Mocked
41 Opponent of 56-Across
43 Worker's burden
44 - -friendly
45 Improve
47 Go - (disappear)
49 "Let's Make a Deal" choices
52 Cudgel
53 Zilch
54 Comic Anderson
55 Lennon's lady
56 White House monogram
57 John of rock

DOWN
1 "CSI" evidence
2 Cash substitute
3 Go - (rehearse)
4 Contemptible one
5 Little hooter
6 2-Down offerer
7 Neighborhood
8 Welcome sight?
9 Prolonged attack
10 Ancient concert hall
11 Forehead fringe
17 Luxuriate (in)
19 Destroy
21 Golfer Ernie
22 Erstwhile New Zealander
24 Hodges of baseball
26 Frugal folks
28 Chasing
30 Roulette bet
32 Go - (forgo)
33 Anti-pollution org.
34 Mardi Gras VIP
36 Hang loosely
38 Super size
39 Flu variety
40 Marinara alternative
42 Edge along slowly
45 Oklahoma city
46 "Rad!"
48 Neither Rep. or Dem.
50 Carnival setting
51 Japanese coin

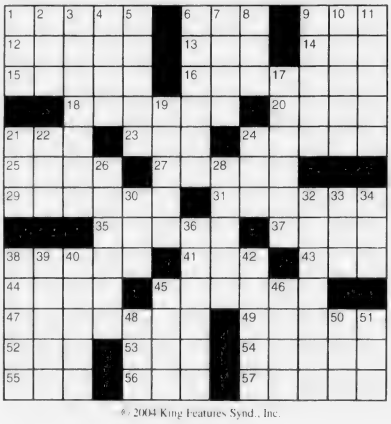

© 2004 King Features Synd., Inc.

Wishing Well®

4	8	6	5	6	8	6	8	3	8	4	8	6
G	A	A	T	P	B	P	R	A	I	O	E	L
5	4	5	8	2	3	2	6	7	5	3	7	2
I	A	M	F	A	D	P	Y	B	E	O	L	A
5	2	4	8	2	3	5	2	4	6	5	8	2
F	R	L	E	T	O	O	Y	S	W	R	N	F
8	4	8	7	2	8	6	8	3	7	4	7	3
C	N	O	U	O	U	I	N	R	E	O	S	O
2	4	8	7	2	7	4	2	4	8	6	2	4
R	T	T	K	Y	I	A	O	L	E	L	U	T
6	8	7	4	5	3	6	7	6	5	7	5	4
L	R	E	E	P	P	P	S	O	L	A	A	R
3	7	5	7	3	7	6	4	3	6	7	4	6
E	H	Y	E	N	A	W	E	S	E	D	D	R

HERE IS A PLEASANT LITTLE GAME that will give you a message every day. It's a numerical puzzle designed to spell out your fortune. Count the letters in your first name. If the number of letters is 6 or more, subtract 4. If the number is less than 6, add 3. The result is your key number. Start at the upper left-hand corner and check one of your key numbers, left to right. Then read the message the letters under the checked figures give you.

©2004 by King Features Syndicate, Inc. World rights reserved.

King Crossword Answers

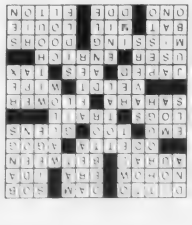

Magic maze Answers

- RICE

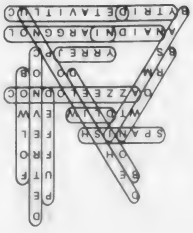

HOCUS-FOCUS

BY HENRY BOLTINOFF

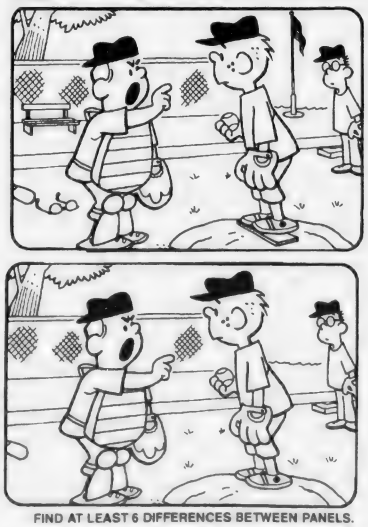

FIND AT LEAST 6 DIFFERENCES BETWEEN PANELS.

Differences: 1 Beret is missing. 2 Glasses are missing. 3 Arm is moved. 4 Sleeve is shorter. 5 Picture is missing. 6 Flag is missing.

©2004 by King Features Syndicate, Inc. World rights reserved.

Herbert A. 'Al' Shaughnessy, Jr.

Former Commodore Of Squantum Yacht Club

A funeral Mass will be celebrated today (Thursday) at 9 a.m. in St. John the Evangelist Church, Pocasset, for Herbert A. "Al" Shaughnessy Jr., formerly of Quincy, a lifelong sailor and former commodore of the Squantum Yacht Club.

He died Tuesday at his home in Bourne after a long illness.

Mr. Shaughnessy was a past recipient of the Fred Hunt Trophy, given each year to a sailor whose unselfish contribution to sailing in the Quincy Bay area is recognized by his peers.

His love for the annual Quincy Bay Race Week was felt by all area sailors who, while racing, felt a little safer knowing the his boat, "Hi, Neighbor," was always nearby to help the participants.

Many Sunday afternoon regattas ended in early evening when Mr. Shaughnessy would churn his old English clakson horn from "Hi, Neighbor" and yell to the sailors, "Away the long boats!"

And they would answer, "Just one more!"

He was co-founder with his brother, Jack, of the Shaughnessy Crane Service in 1959 and watched it grow into Crane Rental Companies, one of the largest in New England.

He was vice president and co-owner of Shaughnessy & Ahern Co. at the time of his death..

Mr. Shaughnessy leaves his wife, Lynn; a daughter, Kathleen S. Low of Pembroke; three sons, John J. Shaughnessy of Pembroke, H. A. "Alie" Shaughnessy III of Quincy and Thomas A. Shaughnessy of Hanover.

He was the father-in-law of Craig W. Low and Marianne Shaughnessy of Pembroke. Marisa Shaughnessy of Hanover and Kim Marie Boucher of Quincy; also a brother, Jack Shaughnessy of Milton, and two sisters, the late Anne Walcazk of Naples, Fla., and the late Ruth Van Cleve of Bayse, Va.

He leaves eight grandchildren, one great grandchild and several nieces and nephews.

He was the husband of the late Barbara (Ferguson) Shaughnessy.

A celebration of Mr. Shaughnessy's life will be held today (Thursday) at the Nickerson-Bourne Funeral Home on Route 6A in Sandwich from 4 to 8 p.m.

Burial will be in Blue Hill Cemetery, Braintree.

In lieu of flowers, donations may be made to Hospice & Palliative Care of Cape Cod, Inc., 270 Communication Way, Hyannis, MA 02601, or to the Bourne Rescue Fund, P. O. Box 31, Monument Beach, MA 02553.

HERBERT SHAUGHNESSY

All Night Eucharistic Vigil At Seton Church Sept. 3-4

An all-night Eucharistic vigil will be held at St. Elizabeth Seton Church, 26 Shed St., Germantown, Sept. 3 and 4.

The them of the vigil is pro-life for the protection of all from conception to natural death.

The Holy Spirit will be asked to comfort all the faithful of the Quincy area during this time of reconfiguration.

The vigil will begin with Mass of the Sacred Heart at 9 p.m. and will be celebrated by the Rev. Michael Kearney, pastor.

The Picture of Divine Mercy will be distributed to all who attend.

Contributions will be asked of new baby clothes or food to the Quincy Baby project for distribution to the people living in the project at Quincy Point.

The vigil will end with Mass of the Immaculate Heart of Mary at 5 a.m. with Father Kearney.

Refreshments will be served throughout the night.

For further information, contact Barbara Keville at 978-453-7446.

Morning Rosaries At St. John's

The Rosary is recited every morning at St. John's Church, 44 School St., Quincy.

Sunday's it is recited at 6:15 a.m., on Mass days (Monday, Tuesday and Wednesday) at 7:15 a.m.

On mornings that there is no Mass, the Rosary is recited at 8 a.m. in the Chapel.

The prayer for peace service will resume Sept. 7 and continue every Tuesday from 7 to 9 p.m.

The service includes a scripture reading by Deacon Charles Bubello with a homily, followed by the recitation of the scripture Sorrowful Mysteries of the Rosary, silent meditation and prayer before the exposed Blessed Sacrament, closing benediction.

SHINE Counselor Available Weekly

A SHINE counselor will be available Tuesdays and Wednesday from 10 a.m. to 12:30 p.m. at the Quincy Council on Aging office, 83 Saratoga St., Quincy, to assist the elderly and adults with disabilities with health information and benefits.

Call 617-376-1247 to make an appointment or to speak with a SHINE counselor.

LEGAL NOTICE

Commonwealth of Massachusetts
The Trial Court
Probate and Family Court Department
NORFOLK Division
Docket No. 04P0087GI
In the Matter Of
OLGA DIBONA
Of QUINCY
In the County of NORFOLK
NOTICE OF PETITION FOR APPOINTMENT OF GUARDIAN

To OLGA DIBONA of QUINCY in the County of NORFOLK, her spouse, and heirs apparent or presumptive, a petition has been filed in the above captioned matter alleging that said OLGA DIBONA of QUINCY in the County of NORFOLK is a mentally ill person and praying that DONNA WALDRON of QUINCY in the County of NORFOLK or some other suitable person be appointed guardian of the person - and property - with the authority to monitor the administration of antipsychotic medications in accordance with the treatment plan for reasons more fully set forth in said petition.

IF YOU DESIRE TO OBJECT THERETO, YOU OR YOUR ATTORNEY MUST FILE A WRITTEN APPEARANCE IN SAID COURT AT CANTON ON OR BEFORE TEN O'CLOCK IN THE FORENOON (10:00AM) ON **SEPTEMBER 9, 2004**.

WITNESS, HON. DAVID H. KOPELMAN, ESQUIRE, First Justice of said Court at CANTON this day, July 30, 2004.

PATRICK W. McDERMOTT
Register of Probate

8/19/04

LEGAL NOTICE

Commonwealth of Massachusetts
The Trial Court
Probate and Family Court Department
NORFOLK Division
Docket No. 04P1961EP
In the Estate of
ELIZABETH M. O'LEARY
Late of QUINCY
In the County of NORFOLK
Date of Death June 19, 2004
NOTICE OF PETITION FOR PROBATE OF WILL

To all persons interested in the above captioned estate, a petition has been presented praying that a document purporting to be the last will of said decedent be proved and allowed, and that JEAN RICHARDS of QUINCY in the County of NORFOLK or some other suitable person be appointed executor, named in the will to serve without surety.

IF YOU DESIRE TO OBJECT THERETO, YOU OR YOUR ATTORNEY MUST FILE A WRITTEN APPEARANCE IN SAID COURT AT CANTON ON OR BEFORE TEN O'CLOCK IN THE FORENOON (10:00AM) ON **SEPTEMBER 22, 2004**.

In addition, you must file a written affidavit of objections to the petition, stating specific facts and grounds upon which the objection is based, within thirty (30) days after the return day (or such other time as the court, on motion with notice to the petitioner, may allow) in accordance with Probate Rule 16.

WITNESS, HON. DAVID H. KOPELMAN, ESQUIRE, First Justice of said Court at CANTON this day, August 10, 2004.

PATRICK W. McDERMOTT
Register of Probate

8/19/04

LEGAL NOTICE

Commonwealth of Massachusetts
The Trial Court
Probate and Family Court Department
NORFOLK Division
Docket No. 04P1952EP
In the Estate of
ROSALIE A. GAGLIARDI
Late of QUINCY
In the County of NORFOLK
Date of Death July 6, 2004
NOTICE OF PETITION FOR PROBATE OF WILL

To all persons interested in the above captioned estate, a petition has been presented praying that a document purporting to be the last will of said decedent be proved and allowed, and that JOSEPH A. GAGLIARDI of QUINCY in the County of NORFOLK or some other suitable person be appointed executor, named in the will to serve without surety.

IF YOU DESIRE TO OBJECT THERETO, YOU OR YOUR ATTORNEY MUST FILE A WRITTEN APPEARANCE IN SAID COURT AT CANTON ON OR BEFORE TEN O'CLOCK IN THE FORENOON (10:00AM) ON **SEPTEMBER 22, 2004**.

In addition, you must file a written affidavit of objections to the petition, stating specific facts and grounds upon which the objection is based, within thirty (30) days after the return day (or such other time as the court, on motion with notice to the petitioner, may allow) in accordance with Probate Rule 16.

WITNESS, HON. DAVID H. KOPELMAN, ESQUIRE, First Justice of said Court at CANTON this day, August 10, 2004.

PATRICK W. McDERMOTT
Register of Probate

8/19/04

LEGAL NOTICE

Commonwealth of Massachusetts
The Trial Court
Probate and Family Court Department
NORFOLK Division
Docket No. 04P1915EP
In the Estate of
ELIZABETH BIALOWAS
Late of QUINCY
In the County of NORFOLK
Date of Death June 25, 2004
NOTICE OF PETITION FOR PROBATE OF WILL

To all persons interested in the above captioned estate, a petition has been presented praying that a document purporting to be the last will of said decedent be proved and allowed, and that ROBERT W. BIALOWAS of HINGHAM in the County of PLYMOUTH or some other suitable person be appointed executor, named in the will to serve without surety.

IF YOU DESIRE TO OBJECT THERETO, YOU OR YOUR ATTORNEY MUST FILE A WRITTEN APPEARANCE IN SAID COURT AT CANTON ON OR BEFORE TEN O'CLOCK IN THE FORENOON (10:00AM) ON **SEPTEMBER 15, 2004**.

In addition, you must file a written affidavit of objections to the petition, stating specific facts and grounds upon which the objection is based, within thirty (30) days after the return day (or such other time as the court, on motion with notice to the petitioner, may allow) in accordance with Probate Rule 16.

WITNESS, HON. DAVID H. KOPELMAN, ESQUIRE, First Justice of said Court at CANTON this day, August 6, 2004.

PATRICK W. McDERMOTT
Register of Probate

8/19/04

LEGAL NOTICE

Commonwealth of Massachusetts
The Trial Court
Probate and Family Court Department
NORFOLK Division
Docket No. 04P1974FE
FOREIGN WILL

To all persons interested in the estate of Sylvia S. Wesanen, late of Englewood in the county of Sarasota and the State of Florida, deceased.

A petition has been presented to said court by, with certain papers purporting to be copies of the last will of said deceased, and of the probate thereof in said State of Florida duly authenticated, by Edward H. MacNeal of Englewood in the State of Florida praying that the copy of said will may be filed and recorded in the Registry of Probate in said County of Norfolk, and that he be appointed executor thereunder, without surety on the Bond.

If you desire to object thereto you or your attorney should file a written appearance in said court at Dedham before ten o'clock in the forenoon on the twenty-fourth day of September 2004, the return day of this citation.

Witness, DAVID H. KOPELMAN, Esquire, First Judge of said Court, this eleventh day of August, 2004.

PATRICK W. McDERMOTT
Register of Probate

8/19/04

LEGAL NOTICES

Commonwealth of Massachusetts
The Trial Court
Probate and Family Court Department
NORFOLK Division
Docket No. 04P1787AD
In the Estate of
JOHN F. COLLINS JR.
Late of QUINCY
In the County of NORFOLK
Date of Death
December 30, 2003
NOTICE OF PETITION FOR APPOINTMENT OF ADMINISTRATOR

To all persons interested in the above captioned estate, a petition has been presented praying that CHRISTINE M. DITULLIO of HANOVER in the County of PLYMOUTH or some other suitable person be appointed administrator of said estate to serve with personal surety.

IF YOU DESIRE TO OBJECT THERETO, YOU OR YOUR ATTORNEY MUST FILE A WRITTEN APPEARANCE IN SAID COURT AT CANTON ON OR BEFORE TEN O'CLOCK IN THE FORENOON (10:00AM) ON **SEPTEMBER 8, 2004**.

WITNESS, HON. DAVID H. KOPELMAN, ESQUIRE, First Justice of said Court at CANTON this day, July 26, 2004.

PATRICK W. McDERMOTT
Register of Probate

8/19/04

LEGAL NOTICE

Commonwealth of Massachusetts
The Trial Court
Probate and Family Court Department
NORFOLK Division
Docket No. 04P1490EP
In the Estate of
JOHN M. LYONS
Late of QUINCY
In the County of NORFOLK
Date of Death April 6, 2004
NOTICE OF PETITION FOR PROBATE OF WILL

To all persons interested in the above captioned estate, a petition has been presented praying that a document purporting to be the last will of said decedent be proved and allowed, and that RICHARD LYONS of WATERBURY in the state of CONNECTICUT or some other suitable person be appointed executor, named in the will to serve without surety.

IF YOU DESIRE TO OBJECT THERETO, YOU OR YOUR ATTORNEY MUST FILE A WRITTEN APPEARANCE IN SAID COURT AT CANTON ON OR BEFORE TEN O'CLOCK IN THE FORENOON (10:00AM) ON **SEPTEMBER 8, 2004**.

In addition, you must file a written affidavit of objections to the petition, stating specific facts and grounds upon which the objection is based, within thirty (30) days after the return day (or such other time as the court, on motion with notice to the petitioner, may allow) in accordance with Probate Rule 16.

WITNESS, HON. DAVID H. KOPELMAN, ESQUIRE, First Justice of said Court at CANTON this day, July 30, 2004.

PATRICK W. McDERMOTT
Register of Probate

8/19/04

Classifieds

MISCELLANEOUS

NECAN ads are screened as carefully as possible by the NEPA staff. Questionable advertising is checked through Better Business Bureaus, consumer protection divisions of the Postal Inspection Service. Ads not meeting our standards of acceptance are returned to the advertiser. NECAN participants are urged to apply their own standards of acceptance to ads in the network and reject those deemed unacceptable. Please call Lindsey Clarke at 617-373-5611 with any questions.

ADVERTISING
BUY A BILLBOARD THE SIZE OF A BUSINESS CARD with 2x2 New England. Place your 2 column by 2 inch ad across New England with just one phone call! Call Lindsey Clarke at the New England Press Association 617-373-5611 for details. www.nepa.org

REACH MORE THAN 4 MILLION READERS with just one phone call! New England Press Association can place your classified ad in more than 200 newspapers throughout the six-state New England region. Call this Newspaper or Lindsey Clarke at 617-373-5611 for information. www.nepa.org

AUTOS/TRUCKS FOR SALE
$500! Police Impounds! Cars/trucks/SUV's for $500.00 Honda's, Chevy's, Toyota's etc. For listings 800-719-3001 ext. C809

BUSINESS SERVICES
$$$Get Cash Now! We buy STRUCTURED SETTLEMENTS and insurance annuities. Call Structure Asset Funding Now! 1-877-966-8669

BUSINESS OPPORTUNITIES
ALL CASH CANDY ROUTE. Do you earn $800 in a day? Your own local candy route. Includes 30 Machines and Candy. All for $9,995.00 1-800-814-6443

SALES CLOSERS- BE YOUR OWN BOSS. Excellent income potential within 1st year- Electronic Underground Pet Fencing. Financing and Lead Program available. 1-800-865-0405 www.doggiefence.com

EQUIPMENT FOR SALE
SAWMILL $2,965.00- LumberMate 2000 & LumberLite 24. Norwood Industries also manufactures utility ATV attachments, log skidders, portable board edgers and forestry equipment. www.norwoodindustries.com- Free information: 1-800-578-1363 ext. 300N

FINANCIAL
$$CASH$$ Cash now for structured settlements, annuities, and insurance payouts. (800) 974-7310. J. G Wentworth...JG Wentworth Means Cash Now for Structures Settlements.

Cash For Structured Settlement/ Annuity payments. It's your money! Get cash now When you need it most! Oldest/ best in the business. Settlement Purchasers. 1-877-Money-Me.

HELP WANTED
$.43 per mile! Excellent Miles! Typically Home Weekends! New Equipment! Blue Cross/ Blue Shield! 401K! 95% No Touch! 85% Drop/Hook! Everything! HEARTLAND EXPRESS 1-866-282-5861 www.heartlandexpress.com

AVON! Career or pocket money, you decide! Up to 50% commission profit. Start up $10. E-mail ISR Lisa at LWilber@aol.com or call toll free 1-800-258-1815.

DRIVER: $1,000-1,200 WEEKLY. Quarterly Bonuses, Short Haul Pay, Layover & Detention Pay, Comprehensive Benefit Package. Class- A CDL Required. Call Smith Transport at 1-888-467-6484 or visit our website at www.smithtransport.com.

DRIVERS: CFI- DEDICATED TEAMS NEEDED! Northeast Regional/ Dedicated Runs Company Drivers & O/O NO CANADA! Also Hiring OTR. Company- O/O-Solos- Teams. 1-800-CFI-DRIVE www.cfidrive.com

HIGH SCHOOL EXCHANGE STUDENTS arriving August need Host Families. Local Representatives also needed to work with students/families. American Intercultural Student Exchange - 1-800-SIB-LING

Run Close to Home! $.43 per mile! Excellent Miles! Home Weekly! New Equipment! Blue Cross/Blue Shield! 401K EZ Pass/ Toll Cards! HEARTLAND EXPRESS 1-800-441-4953 www.heartlandexpress.com

HOME IMPROVEMENT
HAS YOUR BUILDING SHIFTED? Structural repairs of barns, houses and garages. Call Woodford Bros. Inc. for straightening, leveling, foundation and wood frame repairs. 1-800-OLD-BARN. www.1-800-OLD-BARN.com

HOMES FOR RENT
1-3 Bedroom Homes From $199/mo! Foreclosures, HUD's Bank Repos! 4% down, 30 yrs. @8.5% apr. For listings 800-319-3323 xf 706

LAND
OCEANFRONT BARGAIN! 2.2 acres, 220' WF, only $69,900. Downeast Maine. Nicely wooded parcel, over 200' oceanfront, breathtaking views. Great location on paved road. Soils tested, surveys, more. Owner financing. Call LSS Realty 207-781-3294

LAND FOR SALE
MAINE LAND BARGAIN! 8+ Acres $29,900 - Sunday River Area. 90% OWNER FINANCING! Surrounded by trails. Near many lakes and ponds. CALL TODAY TOLL FREE 1-877-640-LAND 7 days or northernacres.com

NEW YORK STATE LAND, CABINS, WATERFRONT "BUY IN August" SALE! 2.4 Acres- New Cabin- $22,900. 6 Acres - Adirondack River- $19,900. 100 Acres- Hunting Tract- $69,900. NY's largest, most respected land experts. 15 years in business. Locally owned. 100% guaranteed satisfaction. Call ACL 1-800-229-7843 or visit www.LandandCamps.com

MISCELLANEOUS FOR SALE
DIRECTV FREE 3 ROOMS SYSTEM installed & delivered free. Say goodbye to cable forever. Access over 225 channels. Call 1-800-859-0400. www.directech.tv

MORTGAGES
REVERSE MORTGAGES! SENIOR HOMEOWNERS! No payments until you permantly leave your residence. Government insured, no qualifying. Call Frank Costa 1-800-974-4846 x229. Continental Funding, Stoughton, MA www.cfc-reversemortage.com

MOVING
HAUL ALL MOVERS. The best and cheapest in town. Licensed and insured 24 hrs. Our movers and service can't be beat. 781-322-1679. $5 off for mentioning this ad. License #30299.

MISCELLANEOUS
FREE 4-ROOM DIRECTV system including installation! 125+ CHANNELS. INCLUDING LOCALS. FROM $29.99/MO Digital picture/sound. Limited offer. Plus Shipping. Restrictions apply. 1-800-208-4763.

POOL AND POOL SUPPLIES
SWIMMING POOLS/ SPA's. Homeowners wanted! Kayak Pools/ Spa's is seeking demo homesites to display new maintenance free Kayak Pool and Spa's. Save thousands of $$$ with this unique opportunity. Call now! 1-800-427-9902

VACATION RENTALS
Bright Sunny 12x24 Artist cottage *FREE delivery. insulated, wired, never used $17,945 www.JamaicaCottageShop.com 15% OFF with offer code XL101 Toll Free 1-877-397-7433 Expires 8/31/04

Pittsburgh, NH Getaway Enjoy with us one of the most pristine mountain lakes in New Hampshire. www.timberlandlodge.com 800-545-6613

VACATION PROPERTIES
Dreaming of moving to the Carolina Mtns? Beautifully wooded golf front & view homesites on mtn golf course. No time limit to build. Low down, excellent financing! Call 866-334-3253 x708 or visit www.cherokeevalleysc.com

SERVICES

DORMERS, 2ND LEVELS, ADDITIONS
Free estimates & Plan Service. Over 40 years servicing South Shore. Frank Fournier 617-328-7003

ADVANCED HAIR DESIGN
487 E. Broadway, S. Boston
Full Service, walk-ins welcome
617-268-9226

SAVE
LeBlanc Fuel, Inc.
P.O. Box 86, Quincy, MA
Discount Prices, QCAP
Senior Discount
Licensed & Insured
Service - Tanks
Boiler - Furnaces
617-774-1877

HANDS FOR HIRE
Light Carpentry, Remodels, Painting, Odd Jobs. Call 617-922-0874

HAIR AGAIN
All Hair Services plus
Pocket books, Jewelry, Glamour Items, Furs - coming in the fall.
186 W. Squantum St.,
North Quincy, MA 02171
Diane 617-745-4141

BOILERS / FURNACES / TANKS
Sales - Service - Repairs - Cleanouts
MR. HEAT Licensed & Insured
call Bill 617-778-8468

Summer Special
DRIVEWAY SEAL COATING
Seal coating driveway increases life and beautifies asphalt. Hand applied/no spraying.
free estimates, best prices, senior discount

Call Greg: 617-774-1211
COASTLINE SEAL COATING OF QUINCY

FOR SALE

TIME SHARE
Berkshires Area: time share at Oak'n Spruce Resort, Lee, MA. Sleeps 6-8. Asking $6,500. Call 617-653-8562 for details.

FOR SALE-$50
Radiator cover with water tray. Good condition.
55.5"x22.5"x10"
call 617-773-5660
4-6pm.

MISCELLANEOUS

THANK YOU
Thank you to everyone who helped us & supported us at the benefit for the family of Michael Lydon.

Joyce Lydon
Bridget Lydon
Joseph Lydon
Kellie Lydon

LOST DOG
70lb neutered male, light brown with white belly, legs, white marking on back, short coat, long tail, very friendly, answers to Kayenta. Reward, 617-282-2374

Eric & Cheryl Kenney
Congratulations on your wedding day. Wish I could have been there. Love and kisses,
Auntie Janice

MISCELLANEOUS

WANTED
Wanted to locate Yeoman Dale Blaisdale, USN, Viet Vet and Shipmate, Boston Area - Cont: Robert Beal, YNC, USN Cret), 724-626-0313 in PA.

St. Jude & St. Anthony Novena
May the Sacred heart of Jesus be adored, glorified, loved and preserved throughout the world now and forever. Sacred heart of Jesus pray for us. St. Jude worker of miracles pray for us. St. Jude, helper of the hopeless pray for us. Say this prayer nine times a day. By the eighth day your prayer will be answered. Say it for nine days. It has never been known to fail. Publication must be promised.
AL 99

AUGUST 25TH
Happy Birthday
"Rich" Aunt Barbara
Enjoy Foxwoods.
Love, Steve and Mal

FOR RENT

Quincy Community Action Programs, Inc.
has rooms for rent in Quincy Ctr and Wey. Sober House. $425 - $450/mo. Close to public transportation. Income eligiblity requirements apply. One-year lease. No pets!. Applications available by phone, 617-479-8181, ext. 113; pick -up at 1509 Hancock Street or download @ www.qcap.org

HOUGHS NECK
Two apartments for rent. 1-br $750+, 2-br $975+. New kitchens, parking, laundry, close to beach, available Sept. 1st, no fee, 617-427-5131

Classifieds

FOR RENT

A NEW HALL
Elks Lane, off 254 Quarry St.
For Weddings, Showers, Meetings and Banquets.
QUINCY ELKS
617-847-6149 tf

The George F. Bryan Post VFW
24 Broad St., Quincy
Function Hall Available
125 guests
617-479-2254 tf

NORTH QUINCY
House for rent. Ocean view, 4 bedroom, living room, dining room, pantry, sun room, 4 car drive. Looking for long term lease. $2800.00 plus utilities.
781-871-0807 8/19

3+ Bedroom/2 bath home w/ garage in quiet neighborhood. Access to beach. No pets. Avail. Oct. 1. $2000 month plus utilities.
Call 617-773-4148 8/19

QUINCY CENTER
1 bedroom apt. with large living room, walk to T. Off street parking. Includes heat & hot water. $1000 per month
Lv. message 781-871-0807 8/26

QUINCY CENTER
Studio Apt., walk to T, off st. parking. Nice family setting. Includes heat & hot water. Available 8/4. $750 p/month
Lv. message 781-871-0807 8/26

WANTED

OLD HAND TOOLS & BOOKS WANTED
All trades and subjects, planes, chisels, measuring tools, etc. Books: Maine and New England history, childrens, firearms, maritime. Pre-1950 postcards, maps, magazines, pottery, baskets Pre-1970 baseball cards, comics, erotica, sporting memorabilia
LIBERTY TOOL CO.
888-405-2007
Fax: 207-288-2725

SERVICES

WILLIAM B. RICE EVENTIDE HOME
RN/LPN 11-7
[illegible]

LAWFORD PLUMBING
Small Jobs • Faucet
• Toilet & Heat Repairs
• Drain Cleaning
• Garbage Disposals Installed
24 Hour Service
Master Lic. #7306
781-849-6184 tf

ORIGINAL HANDYMAN
NO JOB TOO SMALL
Power Washing, too
Free Estimates
Call 617-328-4199
In Business for 14 Years 8/19

POWER PLUMBING
Plumbing, Heating, Gas Fitting
Repairs • New Installations
Dave 617-696-7818
Emergencies 617-792-4054
Lic # 26706 8/26

TIMOTHY P. LYNCH
Licenced Electrician
No Job Too Small, All Calls Returned, Free Estimates, Fully Insured
781-848-0878 tf

IMAGE IMPROVEMENT LANDSCAPING
Spring Cleanups
We Clean It... Trim It... Remove It
No Job Too Big or Too Small
Free Estimates
Fully Insured
617-471-0044
781-740-1500 tf

DETAILED PAINTING & FINISH CARPENTRY
From that one of a kind baby's room to a fresh looking kitchen.
Meticulous & reasonable
Dave @ 617-304-5417

PAINTING BY PROFESSIONAL
INTERIOR & EXTERIOR
POWER WASHING & CARPENTRY
ALL TYPES OF MAINTENANCE
REASONABLE PRICE
Leave Message
617-773-4761

FOLEY'S & SON'S REMOVAL
YOU CALL - WE HAUL
Cleanouts
household items
yard +
contracting debris
617-471-0044

YOUR PHOTO ON BUSINESS CARDS
617-376-2389

YARD WORK CO.
• Lawn Mowing Service
• Three times a month or weekly service
• Expert hedge and bush trimming
• Over 12 years in business
FREE Estimate
Call Bill Fielding
617-471-6124 tf

IRISH PRIDE LANDSCAPE
Expert shrub & hedge trimming, mulching, re-edging. Stone & cement repairs, fertilizing & much more. Free estimates.
617-479-3155 8/26

LAWN MOWER REPAIR SERVICE
Pickup & Delivery
Fast Service
617-471-2646 tf

ARTHUR D. MACNEIL
Electrician **Masters #14296A**
Design & Installation
Electrical Construction
PO Box 692032, Quincy, MA 02269
617-320-7294
admacneil@cs.com 8/26

PLASTERING/PAINTING
Good Rates, Good References
Serving Quincy & surrounding communities for 25 years
Small Jobs No Problem
Blue Board Hanging
617-770-1174 cell: 781-964-4213 tf

ATTN: HOME OWNERS & BUILDERS
All phases of construction. Excavating Service. Concrete Work. 4 Ft. Foundation
1-800-283-8779 tf

3D LANDSCAPING
We Handle Both Residential and Commercial Accounts
This weeks Special
Driveway Sealcoating
Call for a Free Estimate
781-249-0876
~ Lawn Mowing Services
~ 5 Step Lawn Program
~ Spring & Fall Clean Ups
~ Hedge & Shrub Trimming
~ Mulching
~ Gutter Cleaning
~ Junk Removal Services

SERVICES

THE TURFMAN & CO.
* Spring & Fall Clean-ups
* Expert Hedge Trimming
* Power Washing
* Yard Mulching
* Bushes & Trees Trimmed
* Lawn Mowing Services
* Hydroseeding & Sod
* Snow Removal
free estimates
Phone 617-328-1221
Toll free 1-866-TURFMAN tf

JUNK CAR REMOVAL
any condition
No title needed!
617-828-4413 tf
Save Gas and Money
Shop Locally

THE DOG POUND
Portable B-B-Q
Get togethers, after parties, graduations, reunions, and much more.
Call Bob 617-481-5561
email: thedoglb@comcast.net
I do the cooking so you can have the fun!

SERVICES

ON CALL LAWN CUTS
Vinyl Siding
Decks & Additions
Gutters Cleaned
Masonry Repairs
Interior & Exterior Painting
Shrubs Trimmed
Yard Clean-up
Senior Citizen Discount
Handyman Repairs
Spring & Fall Cleanups
Call Mike after 6pm
617-328-7135
Licensed & Insured tf

Your South Shore Headquarters For
Appliance Service & Parts For All Major Appliances

hta
hancock tv & appliance
115 Franklin Street
South Quincy • 617-472-1710

JUNK REMOVAL SOLUTIONS
We'll Save You Time & Money!
CLEANOUTS - Basements, Attics, Garages, Yards, Offices
REMOVALS - Appliances, Furniture, Boilers, Water Heaters, Construction Debris
DEMOLITION - Kitchen, Bath, Walls, Sheds, Garages, Fences, Stone Brick Walls
CALL BAY STATE SERVICES FOR A FREE ESTIMATE TODAY! DAN 617-293-1086 tf

ATLANTIC CLEANOUT SERVICE
Removal of Furniture etc... from:
One Room **Entire House**
Garages **Sheds**
Attics and much more
Residential Only *Free Estimates*
Call: Steve Pepin **617-481-5413** tf

DeFrancesco Construction
Specializing In: **REPLACEMENT WINDOWS**
ROOFING - TRIM - GUTTERS - VINYL SIDING
Call Today for a quick, FREE Estimate or No Hassle Information
617-365-1444
30 Year Guarantee on All Workmanship
Fully Licensed & Insured MA Reg. #[illegible]

Vinyl Pick
Commercial & Residential
Fully Insured
John Marchioni
617.251.6242
www.callfinalpick.com

Demolitions
Bathrooms • Sheds • Kitchens
Garages • Decks • Walks
Cleanouts
Attics • Basements • Garages
Yards • Sheds
Removal

The Quincy Sun

MAIL TO: THE QUINCY SUN, 1372 HANCOCK STREET, QUINCY, MA 02169
PAYABLE IN ADVANCE. Payment must accompany order.

INDEX
[illegible]

RATES
1 WEEK
3-7 WEEKS
8-12 WEEKS
13 WEEKS OR MORE

The Quincy Sun

THE LAW OFFICE of Coletti, Murray, Perruzzi and O'Connor LLC recently opened its office at 1495 Hancock St. in Quincy Center. Mayor William Phelan (center) welcomes attorneys (from left) Christopher A. Perruzzi, John J. O'Connor, Carroll D. Coletti and Bruce H. Murray to Quincy. The firm concentrates in the areas of trial practice, real estate transactions and insurance defenses.

Phelan Plans At Least $695,000 In Budget Cuts

(Continued from Page 1)

fied," said Murphy.

In the spring, Phelan submitted a $213.1 million budget for fiscal 2005. The city council chopped nearly $700,000 in specified cuts from the budget and also approved a $2.1 million bottom-line cut. Overall, the council cut approximately $2.8 million from the budget.

But the process was thrown into question after Phelan inquired whether the council's actions were legal. An official from the state Department of Revenue bolstered the mayor's contention that the council flouted municipal finance laws by approving a bottom-line cut.

As a result, the $2.8 million in budget cuts were invalid and Phelan's original budget was put in place, according to Assistant City Solicitor Jay MacRitchie.

Phelan reiterated his reasons for seeking an opinion from DOR.

"Some have misconstrued my inquiry to the Department of Revenue as a political attempt to circumvent the intent of the city council's action," he said. "I sought the legal opinion of the DOR not simply because I disagreed with the city council method of action, but rather because our city government functions on a daily basis by drawing from the specific line-items in our budget. Without a defined city budget, we would be at a standstill."

McCauley agreed that the $2.1 million bottom line cut was invalid, but said the council fulfilled its duty by making specified cuts.

McCauley said he would urge the city council to reconsider its bottom line cut and adopt a budget with the specific cuts.

Board Awaits ABCC Decision On Cafe Opening

At Tuesday's License Board meeting, Chairman Joseph Shea said he expects to hear momentarily about the status of the suspension of the Ocean Mist Cafe, 807 Victory Rd., now known as Krazy Joe's.

The board suspended the [illegible] license for 30 days beginning July 20 for failure to resolve an issue with the Department of Revenue.

Shea said he is in daily communication with the Alcohol Beverage Control Commission (ABCC) and said he thought the issue will be "resolved this week."

Previously the ABCC had disapproved of a transfer of the license until the taxes were paid.

However, Shea added that the store will remain closed until word is reached from the ABCC.

20th Annual South Quincy Italian Festival Sept. 11

The 20th annual South Quincy Italian Festival will be held on Saturday, Sept. 11, at Malnati's Block at the intersection of Liberty Street and Brooks Avenue.

The festival is held to raise money to fund scholarships for college-bound Quincy students while reuniting family and friends with roots in the neighborhood.

Last year, the festival raised enough money to fund four one hundred dollar scholarships.

This year's festival will feature will feature a wide variety of food, such as Italian sausages, pizza, calzones, fried calimari, fried dough and a variety of other food and beverage offerings.

There will be many craft tables with items for sale ranging from T-shirts, collectibles, shark's teeth, video tapes, children's toys and more.

Rides and other amusements geared for youngsters will be available at a nominal charge.

A disc jockey will entertain from 12 noon to 4 p.m. followed by the sounds of "Shy Tuna" from 4 to 8 p.m.

The South Quincy Bocce Club, the Cyril P. Morrisette American Legion Post and the newly renovated Village Tavern (formerly the Liberty Lounge) will be open to the public.

The festival will begin at 11 a.m. and end at 8 p.m. Admission is free. The rain date is Sunday, Sept. 12.

John Carmichael Jr. Earns UVM Degree

John L. Carmichael Jr. of Quincy recently graduated from the University of Vermont with a bachelor's degree in computer science and information systems.

South Shore Buick

BUICK
THE SPIRIT OF AMERICAN STYLE

Summer Savings on GM Program Vehicles

ALL VEHICLES HAVE BALANCE OF NEW CAR WARRANTY AVAILABLE!

We have Buick-Century, LeSabre, Park Ave, Rendezvous Chevrolet-Blazers, Trailblazers Cadillac-Seville, Deville

Sale ends 8/31/04
(Hurry in while supplies last!)

BRAND NEW 2004
RAINER CXL AWD

Pw pl, auto, a c, heated seats, rear DVD Entertainment Package #2939

LEASE FOR $336 MO. 48 MOS.

Lease based on 12k miles per year. $2500 cash or trade down. Taxes title reg. fees extra

BARGAIN CENTER

Just a Sample of Our Many Affordable Preowned Vehicles

1996 CENTURY [illegible] $6750
1997 LESABRE [illegible] $8995
2000 LESABRE [illegible] $11,495
2001 LESABRE [illegible] $11,995

[illegible] subject to prior sale

South Shore Buick
50 Adams Street, Quincy • (617) 770-3300

SALE HOURS:
MON.-THURS. 8-8
FRI. 8-6, SAT. 9-5
SUN. 12-4
SALE ENDS 8/31/04

ORECK

LIMITED TIME!

HURRY... ATTN: Allergy Sufferers

3 for $299

NOW get:

- Special ORECK XL upright
- Super Compact Canister
- Cordless Speed Iron

The Famous 8 Lb. ORECK Upright

5lb. SUPER COMPACT CANISTER $169 Value-FREE!

CORDLESS IRON $100 Value-FREE!

Oreck XL Professional Air Purifier

Buy 1 Professional Air Purifier Get Second at Half Price!

NEW

*SAVE $100 On The Oreck Multi-Purpose Floor Machine

*with purchase of any system

Make Your Hardwood, Ceramic Tile, Marble & Carpet Look Brand New Again. Dry-Clean Carpets Without Water.

- Dry Cleans Carpet & Removes Allergens
- Buffs & Sands
- Scrubs & Cleans Tile & Grout
- Scrubs & Cleans Concrete & Removes Oil
- Polishes & Strips Vinyl
- Carpet
- Hard Wood
- Ceramic
- Concrete
- Vinyl

and much more...

ORECK makes it easy. Do you as clean your floors like a professional?

Oreck Floor Care Center
129 Pearl St. Plaza, Braintree
(Between Marshalls & Cambridge Sound Works)

1-888-716-7325

2003 Oreck Holdings, LLC. All rights reserved. All award marks, logos, product configurations, and registered trademarks are owned and used under the authority of Oreck Holdings, LLC.

******CAR-RT LOT**B-099
THOMAS CRAN PUBLIC LIBRARY
PO BOX 699164
QUINCY MA 02269-3164

Back-To-Back Titles For Babe Ruth 13-Year Olds
Page 23

The Quincy Sun

Historic Quincy's Hometown Weekly Newspaper

VOL. 36 No. 49 | Thursday, August 26, 2004 | 40¢

HAU'S YOUTH DANCE Group was a crowd pleaser at the 17th annual August Moon Festival at Presidents Plaza Sunday. *Quincy Sun Photos/Courtney Paquette*

'The Objective Is To Bring The Community Together'

Asian Culture Showcased At August Moon Festival

By COURTNEY PAQUETTE

They strolled out of President Plaza Sunday afternoon, some of the older folks carrying grocery bags full of Asian food, some of the younger ones bouncing balloons tied to their wrists.

But all who attended the 17th annual August Moon Festival sponsored by Quincy Asian Resources, Inc. had one thing in common: they were all smiling.

"The objective of these events is to bring the community together," said Kenneth An, a board member of Quincy Asian Resources. "My favorite thing is to see the people coming and having fun, nothing is more rewarding."

Hundreds of people flocked to the festival, which celebrates the advent of the harvest season and commemorates the goddess Chang-O, who legend says took a pill for immortality and now resides

Continued On Page 3

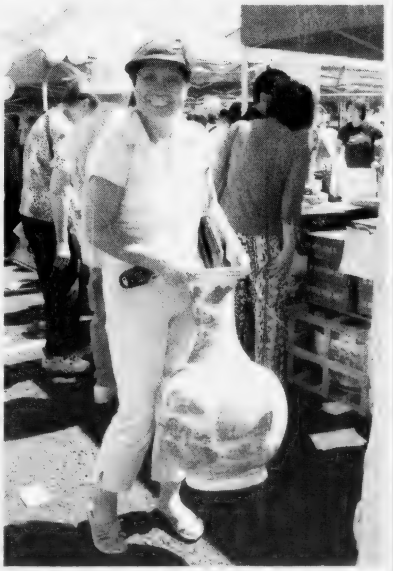

EUGENIA YAU picked out a vase from among the many Asian creations at the August Moon Festival.

Former Quincy DPW Commissioner Unanimous Choice

Colton Named Milton Town Administrator

David A. Colton, former Quincy DPW Commissioner, was unanimously selected to serve as Milton Town Administrator effective Sept. 7, 2004.

The Milton Board of Selectmen Monday night voted to sign a three-year contract with Colton, 46.

Colton was appointed director of public works for the Town of Milton in February 2002 after serving 12 years as Quincy's DPW Commissioner under former Mayors Francis X. McCauley and James Sheets.

"I am humbled by the tremendous vote of confidence given me by the board," said Colton. "This is the realization of a long-time goal."

DAVID COLTON

Colton succeeds David W. Owen, whose resignation is effective Sept. 6, 2004.

Milton Selectwoman Marion McEttrick said Colton brings strong skills to the position.

"David Colton brings strong management skills to the job of Town Administrator. I encourage him to bring forward new ideas for reorganizing town government that improve the delivery of services to residents."

Colton will serve as Director of Public Works for the Town of Milton for six more months so as to make

Continued On Page 2

Owners Critical Of Fee Hikes

City Asks Businesses For Input On Parking

By WILLIAM TRAYNOR

Quincy Center business owners and operators are being asked to come up with ways to cushion the impact of parking fee hikes, which have caused quite a stir in the downtown area.

City officials last week met with approximately 35 business owners and managers to exchange ideas and discover ways to work out problems associated with fee hikes at the Ross Garage and Hancock Parking Lot.

On July 1, the city increased fees at the lots from $1 per hour to a maximum of $7 per day. Monthly parking permits were also hiked $5, to $75 per month.

Prior to the [illegible] the city offered the first two hours of parking free, and subsequent hours were 25 cents each.

Dave Murphy, Mayor William Phelan's aide, acknowledged that the fee increases "may not be working for businesses," and said the city would examine recommendations submitted by owners and operators. He stopped short of saying the city would accept the proposals, but suggested that rentals would remain [illegible].

Maralin Mamone, executive director of the Quincy Business Association, said [illegible] would consider [illegible] ways to [illegible] parking problems.

Murphy said acting DPW Commissioner Thomas Largey has already offered a parking validation plan to businesses but the city is still open to other suggestions from merchants.

At the meeting, several business owners and operators voiced their opposition to the fee increases, saying the move has driven away customers and caused numerous parking problems in the downtown area.

Rick Langella, owner of Super Liquors on 650 Parkway, said the [illegible] caused Ross Garage and Motor X garage patrons to seek other places to park.

Continued On Page 3

■ SEABEES Help Homeless Veterans - *Page 2* ■ Annual Arts Affair - *Page 12*

Take Part In 'Operation Stand Down'

Quincy SEABEES Reserves Help Homeless Veterans

Members of the Naval Construction Battalions 21 and 27 (SEABEES) at the Naval Reserve Center in Quincy participated in the recent 12th annual Massachusetts Stand Down aiding homeless veterans.

Also participating in the event held at Madison Park High School in Roxbury were members of the USS Constitution and the Army National Guard.

During the two day event more than 700 homeless veterans were provided with food, clothing, showers, shelter, medical care, legal assistance, ID cards and counseling. Housing workshops and a Job Fair were also held.

In addition to providing relief such as food and shelter, Operation Stand Down initiates long-term benefits by assisting with self-help and making veterans aware of the numerous programs available to them.

Members of Quincy's Battalions 21 and 27 set up 18 tents and equipment for the event.

SAILORS FROM Naval Mobile Construction Battalions 21 and 27 stage one of 18 tents used for Operation Stand Down 2004.

Veterans appreciated the support given to them and the volunteers participating said they benefited, too.

Hospital Corpsman Brian Kuzemczak, a Boston resident assigned to the Quincy Naval Reserve Center, noted:

"It gave me a good feeling to help our nation's heroes and hear stories of those in wars dating from World War II to the Persian Gulf War."

Mary Beth O'Sullivan, a Naval Reserve commander and the Operations Director for this year's Stand Down, expressed appreciation of the Naval Construction Battalions' participation.

"The SEABEES were integral to the success of this event," she said. "They were going the extra mile to combat homelessness."

CDR Lewin Wright, commanding officer of the USS Constitution, thanked the veterans for their contributions to the country and encouraged them to take advantage of all the programs available to them.

VETERANS LINE up for Navy Chow served by Naval Reservists.

Join the friends of Paul D. Harold as we present the first annual

PAUL D. HAROLD

Profile In Courage Award

The award has been established to keep Paul's spirit alive in the City of Quincy, as well as to honor those who have shown extraordinary courage and sacrifice in their endeavors on behalf of others.

* * * * *

The first annual Paul D. Harold Profile in Courage Award will be presented to the

QUINCY VETERANS' COUNCIL

at a reception to be held on

Thursday, September 9, from 5 to 7 PM

at the

Neighborhood Club
27 Glendale Road
Quincy

Tickets are $25, $50 and $100
and are available by calling Condon & Walsh Real Estate at
617-773-1684

We hope you can attend to celebrate Paul's life and his accomplishments and to honor the Quincy Veterans' Council for its dedication to our country and community.

Dear Friends:

It is my pleasure to introduce you to The Helping Hand Program. With rising health care costs throughout the country and Massachusetts, the Program is an in-kind innovative way to defray the expensive costs of durable medical equipment for the physically limited who may not be able to afford to purchase it.

Sincerely,

Bruce J. Ayers
Founder
Quincy Helping Hand

Quincy
Helping Hand Program

Courtesy Loans of Ambulatory Health Care Equipment
Wheelchairs • Walkers • Canes • Crutches
Special Bathroom Equipment • Hospital Beds
For more information call 617-472-9877

Privately paid for as a public service by Representative Bruce Ayers.

City Asks Businesses For Input On Parking

(Cont'd From Page 1)

parking in his lot, he said.

"The Registry parkers are overrunning us. I'm being ransacked by people parking in my lot," he said.

Rick Morde, owner of the Furniture Market on the Parkingway, said the changes have put such a damper on business that he is considering moving out of the downtown area.

"It has created total chaos and it is hurting business," he told city officials.

Steven Bertocchi, manager of Payless Shoes on Hancock St., said the city's move comes across as a "money grab."

"Personally, I'm irate," he said.

Victor Carvahlo, owner of several Dunkin' Donuts in Quincy, said foot traffic has decreased significantly in the downtown area since the fee hikes went into effect.

"The city is making it hard for us to do business here," he told city officials. Carvahlo said he is mulling whether to renew his lease in the Presidents Place location.

Jeff Bertman of Roger's Jewelers suggested that the city come up with a program to alleviate parking fees for part-time employees of businesses.

Allowing motorists to park for free for the first hour may be helpful, several business owners recommended.

Murphy also cautioned business owners on the upcoming battle over the city's tax classification. The tax classification dictates the portion residential taxpayers and business owners pay in property taxes.

Currently, the tax classification is 175 percent, but Murphy said businesses should be aware that the city council might attempt to increase it to as high as 197 percent, which means commercial businesses would pay higher taxes.

"If the council goes to 197 percent this year, the parking fee increases will look like Christmas," Murphy told business owners.

ABOUT 2,000 PEOPLE attended a Voice of The Faithful Mass held Aug. 15 at Boston Common. The Mass was celebrating the Feast of Assumption. The congregation came from all the Catholic Churches being closed due to reconfiguration. *Quincy Sun Photo/Robert Noble*

MANY QUINCY RESIDENTS, including, from the left, Joan Ross, Gloria Noble and Mary Louise Wilkinson attended the Voice of the Faithful Mass at Boston Common. Approximately 2,000 people attended the event. With them is Ann Falzone of Milton.

In West Quincy

Power Outage Leaves 11,500 In Dark

Approximately 11,500 West Quincy customers were left in the dark for two hours on Saturday night after an underground transmission cable malfunctioned, according to a Mass Electric spokesperson.

The power outage occurred at 10 p.m., and power was restored at approximately midnight, the spokesperson said.

Mass Electric has switched to a backup cable system while crews locate the cause of the malfunction, the spokesperson said.

Sister Ship's Ex-Crew Visits Salem Tomorrow

More than 500 former crew members, family and friends of the Fore River built World War II heavy cruiser UUS Saint Paul will visit Quincy tomorrow (Friday) to hold a special memorial service for their departed comrades.

The memorial service will be held in United First Parish Church to honor deceased members of the ship's crew at 10 a.m., after which crewmen will visit Saint Paul's sister ship, the USS Salem, for tours and lunch.

CRABTREE & EVELYN
~fragrance of the month~

FREE 6ml. Summer Hill®
Eau de Toilette Traveller
(a $15 value)

with any $40 purchase of C & E products

ABIGAIL'S CROSSING
1360 Hancock St., Quincy • 617-472-5667

Local Band.
Wedding and Anniversary Rings

A stunning selection of shapes and sizes, gold, platinum, white gold. Experience our promise of beauty, quality and always the best price.

Del Greco's
FINE JEWELRY
399 Washington St., on Rte. 53 Weymouth
781-337-5069 • Located off Rte. 3, Exit 16A to Rte. 53N
Hours: Mon, Tues, Wed, Fri 9:30-5:30, Thurs 9:30-7, Sat 9:30-2, Sun closed

Savers! Earn 1.90% APY while you wait for rates to go up

Certificates of Deposit are safe. They're guaranteed. But right now you have to lock in for years to get a decent rate – not easy to do when it looks like rates might be going up. Unlike the roller coaster stock market, a Tiered Money Market Account from Colonial Federal Savings Bank is the perfect "parking place" for your savings if you're sitting on the sidelines waiting to see what happens. You earn a premium money market rate. You preserve your flexibility – withdrawals can be made anytime in person, by check or ATM/debit card. And, at Colonial Federal, you get the peace of mind only FDIC insurance can provide. Come see us or call Betty or Linda at 617-471-0750. (*Earning less somewhere else? We can help you move your money here. Please ask!*)

TIERED MONEY MARKET ACCOUNT
1.90% APY
Balances $25,000+

COLONIAL FEDERAL SAVINGS BANK
"Your neighborhood bank!"

QUINCY [illegible] • [illegible]
HOLBROOK: [illegible]
EAST WEYMOUTH: [illegible]

[illegible]

LENDER

The Quincy Sun

USPS 453 060
Published weekly on Thursday by
The Quincy Sun Publishing Co. Inc.
1372 Hancock St., Quincy, MA 02169
Henry W. Bosworth, Jr., *Publisher*
Robert H. Bosworth, *Editor*

40c per copy $19.00 per year by mail in Quincy
$23.00 per year by mail outside Quincy $28.00 out of state
Telephone: 617-471-3100 471-3101 471-3102
Periodicals postage paid at Boston, MA
Postmaster Send address change to
The Quincy Sun, 1372 Hancock St., Quincy MA 02169

The Quincy Sun reserves the right to reject any advertisement for typographical errors or for any reason in the publisher's opinion it is not in keeping with the character of the publication.

Moments in time

THE HISTORY CHANNEL

• On **Aug. 24, 1814,** during the War of 1812, British forces overwhelm American militiamen during the Battle of Blandensbury, Md., march unopposed into Washington, D.C., and set the city aflame. During the battle, President James Madison briefly takes command of one of the remaining American batteries, thus becoming the only president in history to exercise in battle his authority as commander-in-chief.

• On **Aug. 23, 1913,** automobiles are legally allowed to enter Yosemite National Park, Calif., for the first time, marking a huge change in the national park system. Prior to 1913, most park visitors traveled by train to the park and then took scheduled stagecoach tours.

• On **Aug. 29, 1941,** Robin Leach, the jet-setting host of the popular '80S television show "Lifestyles of the Rich and Famous" is born in London.

• On **Aug. 27, 1953,** "Roman Holiday," introducing Audrey Hepburn in her first film role, opens. Hepburn won an Oscar for Best Actress and would go on to star in such memorable films as "Breakfast at Tiffany's" and "My Fair Lady."

• On **Aug. 28, 1968,** at the Democratic National Convention in Chicago, as tens of thousands of protesters against the Vietnam War battle police in the streets, Democratic Party unity is shattered during debate over a platform statement on Vietnam.

• On **Aug. 25, 1985,** Samantha Smith, the 13-year-old "ambassador" to the Soviet Union, dies in a plane crash. As fifth-grader in Manchester, Maine, Smith wrote to Soviet leader Yuri Andropov that she was "worrying about Russia and the United States getting into a nuclear war." She later visited the Soviet Union as Andropov's guest.

• On **Aug. 26, 1994,** one of America's most notorious fugitives, financier Robert Vesco, is sentenced to 13 years in prison for "economic crimes against the state."

© 2004 King Features Synd., Inc.

QUINCY ANIMAL SHELTER
56 Broad Street, Quincy • 617-376-1349
quincyanimalshelter.org

ADOPTION HOURS

THURSDAYS 5:30 - 8:30 pm; SATURDAYS 10 am - 4 pm
SUNDAYS 11am - 2 PM or by appointment
Adoption fees include initial vaccinations and Spay/Neuter as needed. 100% volunteer run, new volunteers always needed.
FOR LOST or FOUND ANIMALS call
CITY OF QUINCY ANIMAL CONTROL at 617-376-1364.

DOGS Available for Adoption

MIDNIGHT: 1 y.o. spayed female Belgian Shepherd Sheepdog
BUDDY: 3 y.o. male shepherd
DUKE: Info to follow
JACK: Info to follow

AVAILABLE CATS

ROMEO: 3 y.o. all black neutered male, DSH, FIV+
JENNA: SF, approx. 9 y.o., DSH, black with jade green eyes
MOE: NM, approx. 3 y.o., Tiger with white. Found as a stray.
QUINCEY: 1 y.o. DMH tiger spayed female. Was abandoned in a crate outside the shelter.
BRYCE: 1 y.o. DSH black and white neutered male. Good with other cats, litter box trained. Not good around dogs.
DEIDRE: DMH black and white spayed female. Litter box trained, tad on the shy side. Needs some patience, quiet place.
BINNEY: 2 y.o. black and white DSH with black stripe down center of face.
FRITO & DORITO: Both NMs, 1 y.o., orange Tabbies.
HONEY: SF, approx. 1 y.o., orange Tabby.
HOLLY: SF, approx. 6 months old, DSH, black and white.
CLARENCE: NM, approx. 1 y.o., DMH, butt colored.
IZZY: NM, approx. 2 y.o., DSH, black.
SWEETIE: NM, approx. 4 y.o., DSH, black with orange eyes.
FLORA: SF, approx. 1.5 y.o., DMH, orange and white.
MITZ: NM, approx. 2 y.o., gray and black Tiger with white paws.
ANGELICA: 7 month old kitten.
JAVA: Manx mix. Petite cat with glossy coat. Not recommended for a family with young children because, although sweet and affectionate, she sometimes nips when she is handled too much.
PRINCESS: SF, approx. 8 months old, Tiger with black on tip of tail.

Sunbeams

By Henry Bosworth

My, How They Grow!

Thoughts of Christmas in August.

Well, actually about the city's annual Evergreen Program.

That's the recycling one in which residents are invited to turn in their Christmas trees instead of discarding them after the holiday.

In return, they receive a gift certificate for an evergreen sapling available in the spring for planting.

The trees are mulched for use by the Park Department around city shrubs and in flower beds.

A note from long-time friend Dave Leitch brought the evergreen program to mind.

The saplings given in exchange for the Christmas trees are an average 10 inches tall.

But, my, how they grow!

Leitch, a former Quincy residents and businessman (Burgin, Platner Insurance) sent a photo of one now growing at his and his wife June's place in Strong, Me.

It originally was planted at their former home on Dixwell Ave., Quincy.

"It is 14 years old, I believe," he writes. "And transplanted here in 1992 or 1993."

And, he adds:

"It's now 10 1/2 feet tall."

And, nice and full — like a king-sized Christmas tree.

"That's a pretty good size," says City Councillor Leo Kelly who is chairman of the Evergreen Program sponsored by the city and contractor Jay Cashman.

KELLY

"But I know some that have reached 16 feet and are still growing," Kelly adds.

More than 10,000 saplings have been distributed through the program so far.

Kelly says he will have plenty more available for this year's program. So, don't toss your Christmas tree away.

P.S. There are 120 shopping days before Christmas.

DAVE LEITCH stands beside what was once a 10-inch sapling distributed in Quincy's Evergreen Program.

⌟

MUCH CLOSER THAN that are the Democratic and Republican state primaries Tuesday, Sept. 14 — just 19 days away.

SHEA

If those of you who get your Sun on Wednesday and aren't registered to vote here's a last minute reminder from City Clerk Joseph Shea.

The City Election Department will be open until 8 p.m. Wednesday (Aug. 25) to register.

And, looking ahead, the deadline to register as a voter for the Presidential Election Nov. 2 is 8 p.m. Oct. 13.

⌟

DON'T KNOW IF Quincy will be the prize winner in the "America In Bloom" contest.

But the two judges, Diana Weiner and Art Ode, had to have been impressed when they saw Constitution Plaza and McIntyre Mall in front of City Hall.

In case you're wondering, those pink and purple flowers banked along the plaza are wave petunias, notes Park Director Tom Koch. And there's also white petunias and red salvi.

KOCH

Constitution Plaza and McIntyre Mall make one of the prettiest downtown settings anywhere.

McIntyre Mall was dedicated in 1981 during Mayor Arthur Tobin's administration. Many people think it was named for the late Mayor-Senator James McIntyre. But it actually honors his father, the late Quincy Police Captain William McIntyre.

HANNON

When you look at the beautiful green open space in the heart of downtown Quincy, it is hard to believe that there were some business people who wanted that area to be a municipal parking lot.

Fortunately, Mayor Walter Hannon during his administration 1972-75 said "No way!" and had the land preserved.

⌟

A FUNDRAISER RECEPTION for John Gillis, seeking his fourth term as a Norfolk County Commissioner, is set for Tuesday, Aug. 31, 7 to 10 p.m. at the Granite Rail restaurant, 16 Cottage Ave., Quincy Center.

GILLIS

Suggested donations: $25, $50, $100.

The campaign, incidentally, reunites Gillis, former long-time Quincy city clerk, with Tom Burke, who was his assistant city clerk. Burke is now his committee chairman.

⌟

TOM GALVIN'S postcards in our "Scenes From Yesterday" weekly feature stir nostalgic memories for readers.

GALVIN

Like Betty Pearce Houston, formerly of Quincy and now living in Amherst who dropped us this note:

"Tom Galvin's 1933 postcard of Wollaston beach and the seawall brought back fond memories of hot summer nights when my father packed all eight Pearce children into the family car, destination the seawall at Wollaston beach.

"Of course, the real treat was ice cream cones from Howard Johnson's across Wollaston Boulevard.

"Thanks so much for publishing these remarkable postcards."

Mayor's Women Commission Planning 30-Year Reunion

The Mayor's Commission on Women will celebrate its 30th year with a reunion dinner Oct. 14 at The Common Market, West Quincy.

The commission is seeking past members to attend. They are asked to call the commission's voice mail line, 617-376-3728, and leave their name and telephone number.

COA Seeks Nurses For Blood Pressure

The Quincy Council on Aging is seeking nurses to donate one hour, once a week to take the blood pressure of senior citizens at the COA office, 83 Saratoga St., North Quincy.

Those interested should call the Council at 617-376-1245.

Scenes From Yesterday

WOLLASTON BEACH WOLLASTON MASS.

THIS REAL PHOTO postcard view of Wollaston Beach is dated Sunday, Aug. 19, 1921. At that time Kodak and other film processing companies had a service where you could send your film to them and they would send back postcards. The postcards would be mailed to friends and family for only one cent and wide-ranging delivery for the most part was overnight. There were few telephones and automobiles at that time and were just becoming available to the average family so postcards were an important means of communication. This view is from near the end of East Elm Avenue looking south. The seawall had not yet been built so cars had to park parallel to the road as shown here and they narrowed the path of traffic. The crowded beach was very popular in spite of the sewage from Moon Island and the ever-present seaweed that littered the shores in those years. To contact Tom Galvin, e-mail tmgalvin@verizon.net

From the Collection of Tom Galvin

READERS FORUM

Fix That River At East Squantum St. And Quincy Shore Drive

Recently, Mayor Phelan, upset that the state wasn't apparently taking proper care of Wollaston Beach, sent in workers on the city payroll to clean up things like debris and weeds.

The mayor got a good soundbite out of it and the state quickly showed up after getting shown up.

Now it is time for Mayor Phelan to take on the "lake effect" down at the East Squantum/Quincy Shore Drive intersection after heavy rainfall. It's been happening forever. Every so often a Band-Aid is applied but the problem never gets fixed.

This is far more important than over-flowing trash cans and weeds. Push the state to fix this "river" from running through Quincy Shore Drive.

Sal Giarratani
Atlantic Street

Takes Issue With Criticism Of Kerry's Purple Heart Medal

I am responding to the audacity of persons and organizations who criticize an honorable Purple Heart decoration awarded in the name of the President of the United States to John F. Kerry.

The Purple Heart is the oldest military decoration in the world delegated with responsibility along with award meritorious medals or citations to military personnel for valor or injury under battlefield conditions.

What has been in the news and on the air lately has been an unconscionable judgment. When one has a grievance there are policy and tribunals that are available to adjudicate a complaint. One should not thrust a criticism out to the public.

The awarding of medals and citations are sacred to the one awarding and the one receiving it. The challenge of the awarding does not belong on the front page of the newspaper or radio and TV. Exposing what one may see to be an error and spending thousands of dollars to advertise an opinion is called many things, none of them credible.

This affects the credibility of the awarding organization and every medal or citation awarded because the policy and circumstance of the incident is under criticism because the policy and circumstance of the incident of an award has not changed over time.

For notoriety or political purpose, the issuance of such an allegation should be challenged by the American Legion and Veterans of Foreign Wars.

Francis Derwin
80 Clay St.

COA Offering MassMedLine

The Quincy Council on Aging presents MassMedLine, a free resource for Massachusetts elders.

The first meeting will take place Wednesday, Oct. 13 at 10:30 a.m. at the Richard J. Koch Recreation Complex, One Merrymount Parkway, Quincy. To reserve a seat call the Council on Aging at 617-376-1506.

They provide insurance information, inform about programs sponsored by the pharmaceutical industry for free, low cost or discounted medications and private organizations providing discounted medications.

MassMedLine also has licensed pharmacists who will assist with medication counseling, drug profile review, compliance issues, and options for lower cost medications.

SHINE Counselor Available Weekly

A SHINE counselor will be available Tuesdays and Wednesday from 10 a.m. to 12:30 p.m. at the Quincy Council on Aging office, 83 Saratoga St., Quincy, to assist the elderly and adults with disabilities with health information and benefits.

Call 617-376-1247 to make an appointment or to speak with a SHINE counselor.

SUBSCRIPTION FORM

FILL OUT THIS SUBSCRIPTION BLANK AND MAIL TO

The Quincy Sun

1372 HANCOCK STREET, QUINCY, MA 02169

NAME _____

STREET _____

CITY _____ STATE _____ ZIP _____

CHECK ONE BOX IN EACH COLUMN

[ ] 1 YEAR IN QUINCY $19.00

[ ] 1 YEAR OUTSIDE QUINCY $23.00 [ ] CHECK ENCLOSED

[ ] 1 YEAR OUT OF STATE $28.00

Quincy's Yesterdays

65 Teachers Hired For New School Year

This Week
1964
40 Years Ago

Asst. Supt. of Schools Chester Sweatt announced that 85 new teachers were hired for the new school year beginning in September.

Most vacancies were filled with full-time substitute. Those selected came from a list of 1,019 applicants. One half of the new teachers were recently graduated in June.

The newly-hired teachers represent a turnover of 10 percent of the total teaching staff.

HEARING ON SCOTCH POND PLACE

John Grossman, representing the L. Grossman and Sons Co., petitioned the Planning Board to abandon a portion of Scotch Pond Place.

The proposal met with strong opposition led by Councillor Francis McCauley who said he had received many calls against the plan. Ten residents spoke against it, with another 25 recorded in opposition.

The petition would have allowed for the closing of that portion of the road at the Granite St. end that cuts through two parcels of Grossman land, although that portion only appeared on planning maps.

RACE WEEK ENDS

Some 1,210 boats participated in Quincy Bay Race Week this week.

Seven hundred big boats started at the outside line with 486 small turnabouts at the inside line and 24 boats in the Remick Ocean Race.

The MacDonald brothers (Jerome, Jay and Tom) of the Squantum Yacht Club won five straight races in the Indian Class competition.

City Solicitor Douglas Randall won the National Hustler championship.

QUINCY-ISMS

Former Mayor Perley Barbour of Glendale Rd. died at age 84. He served as mayor from 1925-26. . . Gov. John Volpe headed the list of Republican officials who appeared at the Quincy Legion Post 95 in support of Walter Hannon's campaign for Norfolk County commissioner. . . Dr. Charles Djerf was the national chairman of the Tufts University Annual Fund for 1963-64. . . George Yarrington, executive director of the Quincy Development Commission, sent letters to 70 Cambridge firms that would be displaced by the new NASA research center, urging them to relocate in Quincy. . . The Quincy Rotary Club donated $100 to the United First Parish Church's "Belfry and Gold Dome Restoration Fund." . . . The Germantown Garden Club held workshops at the home of Mrs. Laurence Mattie of Chickatabot Rd. . . Ann Louise Luciano of Goddard St. married Robert Devlin, Jr. of Davis St. at St. John's. . . Mrs. Ernest Clarke presented a program on the "Art of Makeup" for the Squantum Women's Club. . . President Kenneth White announced there were 35 openings at Quincy Junior College. . . The Quincy Granite Manufacturers Association held their 85th annual outing with Edward Monti as chairman; Peter Settimelli was president with John Ricciuti as secretary. . . At Black's Creek the Quincy Recreation Department presented sailing program awards to winners of parents and children's turnabout races. Winners included Mrs. Arthur Morrissey and son Michael, age 10; and Mrs. Robert Walsh and daughter, Corinne, age 10. . . Councillor George McDonald lobbied fellow councillors to change their votes so that the issue of composing the city's rubbish could be re-studied. . . John Folan of Argonne St. was at Marine recruit training at Parris Island. . . Seventy-five persons attended a lawn party at the Governor's Rd. home of Mr. and Mrs. Samuel Matarazzo for Arnold Levine, a candidate for the Democratic nomination for state representative in Wards 3, 4, 5 and 6. . . The Beatles "A Hard Days Night" was at the Wollaston Theatre. . . Dr. Leo Lappin, D.D.S. located his offices in the Adams Building. . . A multi-million dollar shopping center, "Presidents Place," would replace Silverman's Auto at 82 Quincy Ave. . . The Veterans Council announced that as part of their Veterans' Day ceremonies, the Lt. Walter Della Chiesa parking lot and the John F. Kennedy Health Center would be officially dedicated. . . Mrs. Sheila McIntyre was named to the arrangements committee for the reception for Mrs. John Kennedy at the Democratic National Convention in Atlantic City. Her husband, Rep. James McIntyre, was an alternate delegate. . . A son was born at Quincy City Hospital to Mr. and Mrs. Charles Doherty of Sunnyside Rd.

ARTS & ENTERTAINMENT

Discover Quincy Announces Events In September

This schedule of events to be held in Quincy in September is compiled by Discover Quincy.

Sept. 3, 10, 17, 24: Farmer's Market 11 a.m. to 4 p.m., Hancock Parking Lot. Stop by the Farmer's Market for the best in locally grown fruits and vegetables.

Sept. 5, 19: Open Mic Night, Coffee Break Cafe 6 to 8 p.m., 77 Parkinson Way, Quincy. The coffeehouse atmosphere of old returns to Quincy Center at the Coffee Break Cafe. Music, vocal performances, poetry readings and more.

Sept. 6: Indian Quarry Walk 10 a.m. to 1 p.m., Blue Hills Reservation, Quarry Section. Sponsored by Blue Hill Adventures & Quarry Museum. Three-mile, novice level walk explores how Indians quarried granite on the site long before the arrival of European settlers. Limited to 12 people. Donation is $5. Call 781-326-0079 to reserve a spot and for meeting location.

Sept. 18, 19: 7th Annual Quincy Arts Fest 10 a.m. to 6 p.m. Saturday, Sept. 18, 10 a.m. to 4 p.m. Sunday, Sept. 19, at the Richard J. Koch Memorial Recreation Complex, One Merrymount Parkway, Quincy. Free. This juried exhibition of more than 300 works of art and photography also features children's activities, entertainment, artist demonstrations, raffles and more. Call 617-770-2482 for more information.

Sept. 18: Canoeing On Lower Neponset River 10 a.m. to 2 p.m. Sponsored by Blue Hill Adventures & Quarry Museum. Six-mile, novice intermediate level canoeing trip through Milton, Quincy and Dorchester. Must be swimmer. Donation is $5. Call 781-326-0079 for meeting location and more information.

Sept. 19: 7th Annual Marie Curry Walk 9:30 a.m., Pageant Field, Quincy. Registration for four-mile walk begins at 8 a.m. Proceeds benefit Quincy Medical Center's Marie Curry Fun, which provides free breast cancer screenings and breast care services to those in need. Call 617-376-5493 to receive a pledge form or for more information.

Sept. 19: Constitution Day Celebration 1 p.m. at the Carriage House, Adams National Historical Park, 135 Adams St. The public is invited to play a part in one of our nation's greatest dramas, the passage of the U.S. Constitution by the Constitutional Convention on Sept. 17, 1787. Members of the audience assume the roles of delegates to the Convention and represent their state in a debate that will determine the fate of the nation. After the debate, each delegate signs the document, rings the Liberty Bell and receives a copy of both the U.S. Constitution and Massachusetts Constitution.

Sept. 19: Historic Quarries Hike 10 a.m. to 3 p.m., Blue Hills Reservation, Quarry Section. Sponsored by Blue Hill Adventures & Quarry Museum. Six-mile, intermediate/advanced hike to the granite quarries, the first commercial railroad in America and Lyons Turning Mill. Donation is $5. Call 781-326-0079 for meeting location.

VOICES OF CHILDREN, students at the Marina Rozenberg School of Music, gave their last performance of the season recently. Left to right, first row, Julia Lailler, Liza Rozenberg, Laura Varas, Gianna Beniers, Zachary Oser; second row, Leah Ryan, Dagny Nies, Emma Burleigh; third row, Maria Tinney, Brendan McAdams, Matthew Baldwin, Brandy King, Colleen Martin, Mrs. Marina Rozenberg; fourth row, Tyler Oser, Lawrence MacCurtain, Matthew Finnegan, Austin Oringer; fifth row, Cathreene Spino, Michael Carr, David Gonzales, Nicole Tescar; sixth row, Peter George, John Houlihan.

Rozenberg School Students In Last Concert Of Season

Marina Rozenberg's School of Music gave its last concert of the season recently at the Fort Square Presbyterian Church with a guest performance by the Boston College High School Concert Choir.

The school's voice and piano students and the Voices of Children choir performed a wide range of classical pieces including selections by Pergolesi, Bach, Handel, Glinka and Beethoven.

Colleen Martin, a voice student, shared her talents with the concert guests for the last time with renditions of "Ave Maria" by Bach and "The Violets" by Scarlatti. She plans to continue her musical education at the University of New Hampshire.

The children's choir, Voice of Children, sang a variety of pieces, including "Do, Re, Mi," by Rodgers and Hammerstein, and "Lullaby," a Mozart classic.

The summer concert was rounded out by the all-male BC High Concert Choir singing a number of songs, including the spiritual "Let Me Fly!" as well as the Beatles favorite, "In My Life."

The next concert by the students at Marina Rozenberg's School of Music will be in the fall.

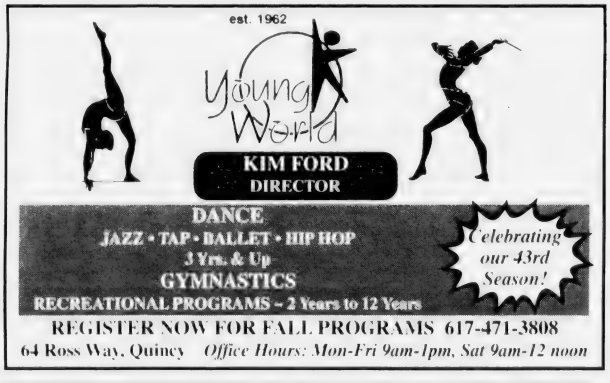

Social

Final Summer Programs At Library

A performance of Big Ryan's Tall Tales will ring down the curtain on the final programs of the summer at the Thomas Crane Public Library.

Storyteller and puppeteer Ryan Racette returns to Quincy with a program of original stories, songs and puppet tales Friday, Aug. 27, at 10 a.m. in the Main Library large meeting room.

The program is designed for youngsters up to the age of 5 accompanied by an adult.

The final Art To Go project of the summer, creation of a fire breathing dragon stick puppet, will be held during the week of Aug. 23.

Craft time is from 2 to 4 p.m. on Mondays at the Main Library, Tuesdays at Adams Shore, Wednesdays at Wollaston and Thursdays at North Quincy.

For families who have been playing Family Book Bingo, the bingo cards must be returned to the library before Friday, Aug. 27, to claim book packs or T-shirts as long as the supply lasts.

Many of the library's popular children's fall programs will return in September, starting with registration for storytimes and after school elementary explorations Friday, Sept. 10.

The library will reopen Saturdays and Sundays beginning Sept. 11 bringing with it the return of Science Saturdays, Saturday Fun for Little Ones and Family Storytime.

Jessica Barbeau Graduates Suffolk

Jessica Barbeau of Quincy was awarded a degree in business administration magna cum laude at the commencement exercises of Suffolk University in Boston.

A graduate of North Quincy High School, she was a member of Beta Gamma Sigma and Delta Alpha Pi honor societies at Suffolk. She was also a Griffin Fellow.

Rita Shinnick On Fitchburg Dean's List

Rita Shinnick of Wollaston was named to the Dean's List for the spring semester at Fitchburg State College.

Mr., Mrs. Andrew Scanlon Parents Of Daughter

Tina and Andrew Scanlon of Kingston, are parents of a daughter Callie Aurora born May 9 at South Shore Hospital, Weymouth.

Grandparents are Jan and James Casinelli of Quincy, Deborah O'Brien and Stephen Lavache of Pembroke, and Pat and Richard Scanlon of Kingston.

Great-grandparents are John and Claire O'Brien of Plymouth.

MR. and MRS. JEREMY BOOTH

Jennifer Paul Married To Jeremy Booth

Jennifer Paul and Jeremy Booth were married recently at Westchester Lutheran Church in Westchester, Calif.

The bride is the daughter of Richard and Nancy Paul of Holden. She is the granddaughter of David B. MacIntosh of Quincy and the late Helen MacIntosh. She is also the great-granddaughter of the late Quincy Mayor David S. McIntosh and Ella McIntosh.

A graduate of Wachusett Regional High School, she is an optician with Optmetric Options in Santa Monica, Calif.

The groom is a graduate of Beverly Hills High School in California. A senior assets protection specialist with Target Corporation in Los Angeles, he attended New Mexico State University and played minor league baseball for seven years.

After a wedding trip to Hawaii, the couple are living in Los Angeles.

Marianne Weiler Honor Graduate At Suffolk

Marianne Weiler of Quincy graduated summa cum laude at Suffolk University and was awarded a Bachelor of Science degree.

She received the outstanding award in physics and was a member of Delta Alpha Pi Honor Society.

The daughter of Carol Zulauf and Charles Weiler, both of Quincy, she is a radiation therapist at Brigham & Women's Hospital/Dana Farber Cancer Institute in Boston.

MARIANNE WEILER

Kaitlyn McLaughlin Quinnipiac Grad

Kaitlyn McLaughlin of Quincy recently graduated from Quinnipiac University in Hamden, Conn.

In Stitches

Register now for Fall Sewing Classes!

Weekly Classes for Ages 6-13

Have fun making your own clothes! Learn basic sewing skills that will last for a lifetime. Classes begin August 30, 2004

Also Available

Hand sewing classes for ages 5-6

Call now for info and registration.

617-770-1267

Hurry! Space is Limited!

Join us as we celebrate National Assisted Living Week!

Grandparents Day Open House September 12, 2004 1pm-3pm Call to RSVP at 617-472-4457

Life is full of choices.

For 13 years, River Bay Club has been providing Exceptional Senior Living in the Quincy area. River Bay Club offers a choice of:

- Independent Living and Assisted Living Program
- Access to on-site wellness center
- Outings and/or events daily
- Spacious studio, one and two bedroom apartments
- Restaurant style dining
- 24 hour staff available
- Scheduled transportation

Brookdale River Bay Club

Exceptional Senior Living

99 Bracket Street • Quincy, MA 02169

www.riverbayclub.com

BRIDAL DIRECTORY

FLORISTS

ALMQUIST FLOWERLAND GARDEN CENTER, FLORIST & GIFTS

Elegant Arrangements Living Beauty

326 FRANKLIN STREET, QUINCY • 617-479-2020

Quint's House of Flowers

Family Owned & Operated since 1919

761 SO. ARTERY, QUINCY

617-773-7620

STEMS FLORAL DESIGN

Specializing in Unique CUSTOM DESIGNED WEDDINGS

555 Hancock Street, Quincy 617-770-9090

Flowers By Helen

Flowers for all Occasions • Specializing in Weddings

617-471-3772

Nationwide Wire Service

Credit Cards Accepted by Phone

367 Billings Rd. Wollaston

JEWELRY

LeCOLSON Fine Jewelry

Quality and Integrity a Tradition

The Coletti Family: Al - Dave - Mark

795 HANCOCK ST., (Hancock & Clay Sts.) 617-786-7942

July Birthstone is Ruby - Handicapped Accessible

JUSTICE OF THE PEACE

DENIS F. TARDO

JUSTICE OF THE PEACE

617-905-7254

RELIGIOUS ITEMS

Unity Candles Rosary Beads

RELIGIOUS ARTICLES

CREEDS CROSSING

BOOKS • GIFTS MUSIC • BIBLES

25 BEALE STREET Mon - Sat 9:30am -6:30pm

WOLLASTON (617) 471-0990

MUSIC

Caroline Calabro Hughes

FLUTIST

Music for Weddings, Receptions and Ceremonies

617-770-9703

Asian Culture Showcased At August Moon Festival

(Cont'd From Page 11)

in the moon. Interest was so great that many who attended were forced to park up to a half-mile away from Kam Man Center, where the festival was held for the first time.

According to An, the festival offered a chance for others in the community to come to know Asian cultures through performances, food and cultural exhibits. Visitors saw performances by Asian dance troupes, musicians, magicians, and watched lion dancing. They browsed traditional Asian pottery, blankets, clothing, and sampled some of the pink and blue soda pops and candies of the East.

Children could get their hands or faces painted, jump on the two moonwalks, or even test their skills in a watermelon eating contest.

But the festival also offered an opportunity for Asians new to Quincy to understand and access some of its resources. There were over 60 vendors at the festival, introducing banks, health care plans, and real estate. Visitors could even register to vote.

[illegible] a good [illegible] see Quincy as [illegible]

[illegible] Quincy [illegible] Rose [illegible] opportunity for [illegible] residents of Quincy to understand the Asians cultures.

I think it's a fascinating element of Quincy's community," said Brothers.

The festival also offered a chance for the American-born children of native Asian parents to get to know more about their heritage. According to An, they are eager to do so. He estimated 60 percent of the volunteers at the festival were young adults.

"I find out a lot more about Chinese culture," said volunteer Christina Lam, 17, whose father is from Vietnam and mother from China. Lam is a senior at North Quincy High School and a member of the Jefferson Forum, which promotes volunteerism.

She has been a volunteer at the past two festivals and said the planning and work involved are immense, but well worth it.

"This festival isn't just for Chinese people," said Lam. "It's for everyone to share."

This was just what Oliver Kelley of Winthrop and Chuck Logue of Quincy had in mind when they decided to spend the afternoon at Kam Man Center. The two plan to visit China sometime in the future and wanted a preview of what they might find there.

"They've really got it all here," said Logue of the festival. "I really like this."

CHANG WONG GU, a famous acrobat from Mandarin, China, delighted her audience with her balancing act.

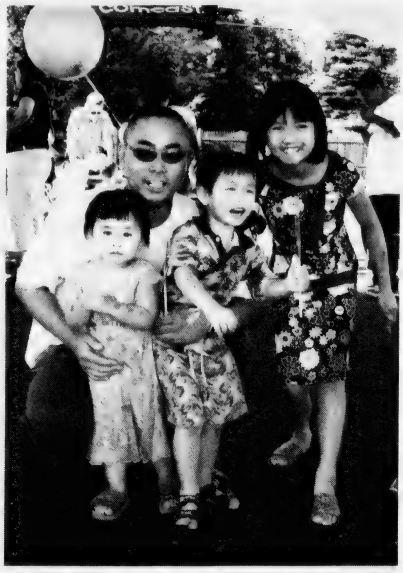

ALLEN CHIN brought Chloe, 2, Brendan, 3, and Brenda, 10, to the festival.

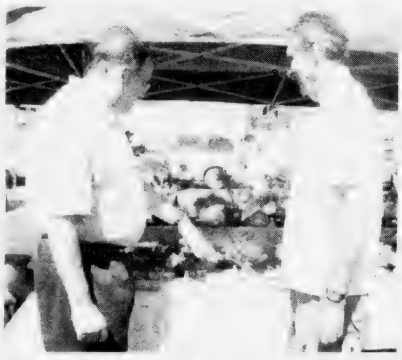

OLIVER KELLEY (left) of Winthrop and **Chuck Logue** of Quincy check out a bonsai tree display.

HUNDREDS CROWDED President Plaza for the 17th annual August Moon Festival Sunday.

Quincy Sun photos/Courtney Paquette

OPEN HOUSE
Registration & Dance Wear Day
Thursday, Sept. 9th, 5:30-8:00pm
at East Milton location

Celebrating Our Silver Anniversary – 25 Years!

Atlantic Studios of Dance Education

Wollaston Congregational Church
48 Winthrop Ave., Wollaston
East Congregational Church
610 Adams St., Milton

617-698-2881

Julie A. Moffatt, Director

- 26 year Active Board Member, 8 term membership examining chair - Dance Teachers' Club of Boston
- Active 19 year member-Dance Masters of America
- Graduate, Wheelock College-Education Degree (minor: Music, Theatre)

Professional Dance Instruction from Pre-School through Advanced

- *TODDLER*
- *PRE-SCHOOL/PRE-BALLET: AGES 3-5*
- *CLASSICAL BALLET*
- *TAP*
- *JAZZ*

Annual Dance Demonstration
Hour long, reasonably priced end of year Dance Demonstration on stage locally!

Call now to register for our season beginning September 20th
Call 617-698-2881 ANYTIME

Mark W. Giese On Wake Forest Dean's List

Mark Wallace Giese of Quincy was named to the Dean's List for the spring semester at Wake Forest University.

America 24/7 Building Services
ALL HOMES, RESIDENCES & COMMERCIAL
CLEANING

Carlos Da Silva
President
ADDITIONAL SERVICES
- Carpet Cleaning
- Floor Stripping - Waxing
- Window Washing
- Power Washing for Vinyl Siding & Pools
- Porter - Matron Services for Commercial & Residential Buildings

781-267-6333
america247bldsrv@aol.com

Ayers Reminds Residents To Protect Against ID Thefts

Rep. Bruce J. Ayers announces changes to license procedures which will serve to protect people from the recent rise of identity thefts.

Ayers urged drivers to make the switch to an "S" license number to protect against social security number theft.

"The social security number, which many people use as their license number, provides immediate access to consumers' personal information and assets," Ayers said. "In the possession of criminals it becomes a tool for fraud, often used to open credit card accounts. With half of all drivers still using social security numbers, I am urging people to take the necessary precautions to avoid becoming an identity theft victim."

In an effort to crack down on the rising numbers of identity theft, beginning in October, residents who renew their licenses online will no longer have the option of using their social security number as their license number.

Upon renewal, those currently using their social security numbers will be issued an "S" number as a license number. For those who wish to continue to use their social security number, an applicant must specify that choice at a full-service registry location.

BRUCE AYERS

"Safeguarding your social security number is an important measure of protection," Ayers said. "But there are many other basic steps consumers can take to protect themselves."

They include:

• Obtain a randomly assigned "S" driver's license number and keep your social security card and other important financial records in a safe, secure place in your home.

• Always know which credit cards you are carrying and do not carry more than you actually need or use.

• Shred all financial information, billing statements and credit card offers before throwing out. A paper shredder does the job well.

• Don't leave mail in your mailbox overnight or on weekends. Consider a mailbox with a lock.

• Do not offer personal information to telephone solicitors without establishing that their offer and business is legitimate.

• Do not use your credit cards on Web sites that do not provide for secure transactions. Look for the "lock" icon along the bottom of the page and note that the page you enter personal or credit information should have a URL address that begins with "https."

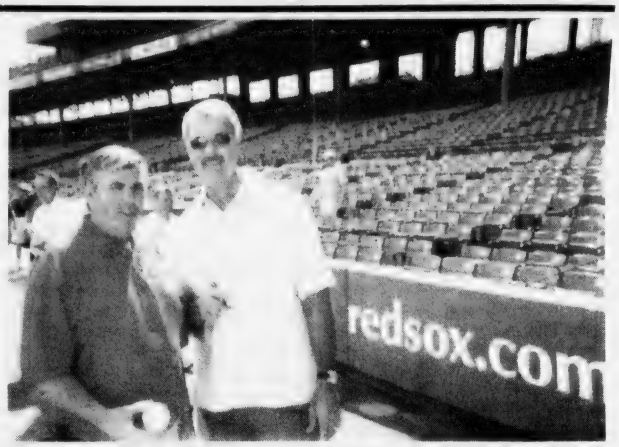

STATE SENATOR Michael Morrissey got to chat with former Red Sox star Dwight Evans in a visit to Fenway Park during the Democratic National Convention.

Quincy Sun photo/Robert Noble

Hancock T.V. & Appliance

HTA

Delivered. . . and Installed

Air Conditioners
ON SALE
Delivered & installed as quickly as the same day

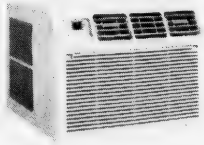

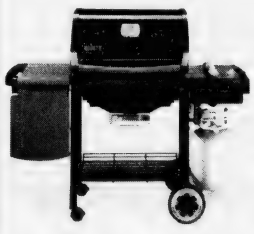

Assembled & delivered as quickly as the same day
FREE
Weber Silver B
$449.00

Hancock T.V. & Appliance has always been known for their outstanding customer service. It's what sets us apart from the big "chain" stores. That's why we offer to deliver, assemble and install all products and appliances that we sell. Often times, the same day. You'll also find that we carry some of the best product lines available in our showroom. Visit us and you'll see the difference. We don't just say great customer service, we back it up. Since 1945.

115 Franklin Street, Quincy, MA
(617) 472-1710

www.hancocktvandappliance.com

Rural Lodge in Quincy invites you to become a Mason in a unique one-day class to be held in November.

There are many good reasons why you should consider becoming a Mason. Here's reason number 3:

When a Mason meets another Mason anywhere in the world they often act like they have known each other for years...even though they've just met. That's because Masonic Brothers share a common journey in becoming a Master Mason, universal throughout the world, knowing that each will treat the other "on the square."

It's the same bond that exists between Masonic Brothers in their home Lodges... Lodges like Rural Lodge of Masons here in Quincy.

Members of Rural Lodge work as brothers to make themselves, their families and their community better. Members of Rural Lodge have been doing this since 1801, making the same commitment today that its members did more than 200 years ago. And, today, we're stronger and more commited than ever.

Shriners operate free burns centers and childrens' hospitals throughout North America. Did you know that every Shriner is a Mason?

Did you know that Masons are the largest contributors of blood to the Massachusetts Red Cross, donating more than 20,000 pints annually?

Masonry is a place, which provides the opportunity to meet, know, and call "Brother" outstanding individuals from all walks of life who you would not otherwise have met.

Did you know that members of Rural Lodge provide extensive support for the Dana Farber Cancer Institute, the Djerf Center, Quincy Public Schools, the Quincy Fire Department and Quincy Medical Center as well as countless other acts of charity that we've never publicized?

Joining Rural Lodge provides the opportunity to meet new friends and experience the fellowship and brotherhood that is inherent in Masonry. We invite you to become an active part of it.

It normally requires three months to become a Mason. But we realize that, in today's complex world, many good men who should be Masons cannot commit to the traditional time frame. Rural Lodge will have a unique class this November where candidates will receive all three degrees in just one day. There's never been a better time. For more information without obligation, please call the number below.

Rural Lodge of Masons

Quincy, Massachusetts

It's time *you* became a Mason.
Call 617-479-5355 *today*!

YANKEE CANDLE
Fragrance of the month
August Scent... SEASIDE HOLIDAY
25% OFF
ABIGAIL'S CROSSING
1360 Hancock St., Quincy • 617-472-5667

Milton Firefighter In Coma

California Man Pleads Innocent To Assault

A California man pleaded innocent Monday in Quincy District Court to an assault outside Darcy's Village Pub in West Quincy that left a Milton firefighter in a coma.

Patrick Flaherty, 35, of Los Angeles, is charged with aggravated assault against firefighter John T. Earner and assault and battery against another man.

Flaherty was released on $10,000 bail. Flaherty's next district court hearing was scheduled for Oct. 7.

According to the Norfolk County District Attorneys office, Earner remained in a coma and on a respirator Tuesday. He was injured in a parking lot behind Darcy's Village Pub at about 2 a.m. on Aug. 14.

Police said Flaherty struck Earner, knocking him to the ground. Earner lost consciousness when his head hit the pavement, police said.

A Norfolk County grand jury will probably be asked to indict Flaherty on the same charges, the DA's office said.

Flaherty, formerly of Milton, returned to California after the alleged attack. When contacted by investigators, Flaherty agreed to return to Massachusetts. He surrendered at the Quincy Police station accompanies by his lawyer, Fred Barry of Milton.

Quincy police interviewed several witnesses about the alleged assault.

Flaherty was convicted of drunk driving in California. He was still on probation when the assault on Earner occurred, according to the DA's office.

The Four's Restaurant
Relaxed Dining In A Casual Atmosphere
Full Menu Served Daily Until Midnight
Gift Certificates Always Available
Beautiful Private Function Room
For All Your Special Gatherings
"The Four's is Gourmet Greatness" so says the Phantom Gourmet
15 Cottage Avenue
in Quincy Center
located in the Hancock parking lot
across from the courthouse
617-471-4447
FOURS
www.thefours.com
166 Canal Street
in Boston
Located near North Station
across from the Fleet Center
617-720-4455

NQHS Class Of 1984 20th Reunion Nov. 27

The North Quincy High School Class of 1984 will hold its 20th reunion Saturday, Nov. 27 from 7 p.m. until midnight at the Sons of Italy Hall, 120 Quarry St., West Quincy.

The reunion committee is tracking down class members and would like to locate as many of the 421 Class of '84 graduates as possible.

Graduates are asked to send their e-mail address, and e-mail addresses of other 1984 graduates, to Kevin Kelly at kevkel@kevkel.com or call 508-207-5025 with information.

EMPOWER YOURSELF WITH A CONFIDENT SMILE
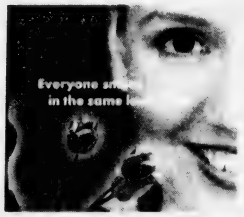
ARE YOU ASHAMED OF SMILING?
Now accepting patients of all dentistry needs including cosmetic dentistry
Complimentary whitening available with every new patient cleaning, exam, & diagnostic films.
Now through September
Let us show you the smile you want to hide!
Dr. Jenny Chong, D.M.D., accepts patients of all ages and dentistry needs. She graduated Magna Cum Laude from Boston University Dental School and completed residency training at Harvard University Dental School.
Marina Bay Dental Associates P.C.
308 VICTORY RD. • MARINA BAY • NORTH QUINCY • 617-479-8080

Montessori School of Quincy

Pre-School and Elementary Levels
2.9 to 9 years of age
101 Adams Street, Quincy
Call 617-773-8200 for more information
NAEYC Accredited • AMI Recognized

ONE DAY A WEEK HEBREW PROGRAM
3 hours on Sunday 9-12 noon
Teaching: Hebrew, Traditions, History and Customs
The Jewish Community Religious School
at Thayer Academy, Braintree
Begins Sunday, September 12th, Grades 1-7
Info: Call 781-769-3401
write JCRS Box 463 Norwood MA 02062

Register Now for Dance Classes!
We are now accepting New Students!
Ages 3-17
Ballet, Tap, Jazz
Street Dance / Video Jazz
Vocal Groups
Dance Teams
617-471-5678
www.LisasDanceStudio.com
77A Parkingway, Quincy
Voted #1
Best Dance Studio
in the Greater Quincy Area
*based on a survey conducted by Hometown Public Surveys

LISA'S DANCE STUDIO

Without Heart & Soul it's Simply Four Walls and a Roof
At Marina Place, we understand it takes heart and soul to be different. We also understand that people change, and so do their needs. We make our programs flexible to meet your needs.
Come see how we're different.
Please call today to schedule a private tour and lunch!
617-770-3264

Ask about our Apartment Specials!
MARINA PLACE
Independent and Assisted Living
Pathways Program for the Memory Impaired
Four Seasons Drive • Marina Bay • Quincy, MA 02171
www.newbrunswickliving.com

Steve Harold Candidate For County Commissioner

Quincy Democrat Stephen G. Harold, recently announced his candidacy for Norfolk County Commissioner at a kickoff fundraiser at his home.

Harold told over 100 guests that he was "looking forward to carrying on the Harold family's long, proud tradition of public service. We have always believed that serving the community is an honor, and our civic duty."

Citing preventive maintenance and fiscal responsibility, Harold said, "For over twenty years, I have owned and operated my own business. My private sector experience has taught me how to operate within a set budget, control costs, meet a payroll, provide health care for my employees and how to make that business profitable."

STEVE HAROLD

If elected, Harold pledged to donate 10 percent of his County Commissioner salary toward a college scholarship fund for students of the Norfolk County Agricultural school.

Harold said he wants "to put my considerable private sector business management experience to work on behalf of the citizens of the 28 cities and towns in Norfolk County, as a member of the Board of County Commissioners."

Harold, who owns and operates S.G. Harold Plumbing, Heating and Air Conditioning of Milton, is a graduate of Westwood High School and Blue Hills Technical Institute in Canton.

He and his wife, Patricia (Stahl) have three children.

Harold has been an active supporter of the Massachusetts and Democratic National Committees for many years. This is his first bid for public office.

The primary election will be held on Tuesday, Sept. 14th.

For more information contact Campaign Manager Jeremy Harold at 617-842-7653.

Roche Bros. Raises Funds For Point Webster School

Roche Brothers Supermarket, located at Falls Boulevard, recently raised $681 from a fundraiser for Point Webster Middle School.

During an eight-week period in May and June, the school received a dollar for every case of Power-Aid sport drink and Dasani water, Coca-Cola products, sold at the store.

The Point Webster community was made aware of the fundraiser by a letter sent home with students and by posters located in Roche Brothers. Every student who brought back a signed acknowledgement of the fundraiser was entered into a raffle for several gift certificates.

James Lundy, manager of the Quincy Roche Brothers store, presented a check for $681 to Point Webster School Principal James P. McGuire.

The funds will be used to enrich Point Webster's student body by bringing artists, storytellers and musicians into the school.

Roche Brothers and Point Webster have been involved in the Quincy Schools – Businesses Partnership Program for the past five years. The school has benefited from many activities that were sponsored by the supermarkets.

This past year, Roche Brothers sponsored several academic programs for students as well as hosting Point Webster's first Honors Banquet for students in grades 5-8.

BACK-TO-SCHOOL
be in style with VERA BRADLEY BAGS
Duffles, Backpacks, Totes & Accessories
ABIGAIL'S CROSSING
1360 Hancock St., Quincy • 617-472-5667

The *Children's Center Preschool*
is expanding it's program !

We are now offering:
- *Morning programs* 9:00am-12:00pm
- *Afternoon programs* 1:00pm-4:00pm
- *Full Day programs* 9:00am-4:00pm
- *Fine and gross motor groups* with trained specialists
- *Language development activities* with a speech and language specialist
- *Music activities* with a music specialist

We are a non-profit organization, servicing children for over 50 years. We are accredited by the Massachusetts Department of Education (DOE), the National Association for the Education of Young Children (NAEYC), and licensed by the Office of Child Care Services (OCCS). We are expanding our Preschool program for children ages 3-5 years of age. Classes are small with fully certified staff.

43 Old Colony Avenue
Quincy, MA 02170
Tel (617) 479-7980

Monday-Friday
8:00am-4:00pm

Please contact:
Louis Tozzi
(Program Director) or
Beth Smith
(Assistant Program Director)

Get Your FREE Breezy Chair
when you open a Free Checking with Interest Account

You can only get your FREE Breezy Chair if you act now.

Your Bank of Canton Breezy Chair is a breeze to get. Just open a Free Checking with Interest account today and you'll be lounging in no time.

FREE Checking with Interest makes it easy to relax.

Ease into your FREE Breezy Chair. Drop by and open your Free Checking with Interest account today!

BANK of CANTON
Canton
Quincy
Randolph
800.925.6511
www.bankcanton.com

A New Oil Tank: A Safe Secure Investment In Your Home

If your oil tank is leaking, smells of oil, or is corroded by age, wear and tear - we're your solution to a brand new, replaced tank. Sleep safe and sound knowing that our new, replaced tanks are safe, reliable, and dependable.

- WE DISPOSE OF OLD TANK AND RE-CONNECT NEW TANK & PARTS
- WE'LL TRANSFER ANY GOOD FUEL TO YOUR NEW TANK
- WE COMPLETELY INSTALL YOUR NEW TANK WITH ALL NEW PARTS IF NEEDED
- WE'LL DISPOSE OF ANY CONTAMINATED FUEL OR WATER
  (Possible additional fees could be incurred due to unforeseen circumstances)

East Coast Petroleum
235 Atlantic Street • N. Quincy, MA 02171-1648
1-800-649-0550
www.eastcoastpetroleum.com • e-mail: sales@eastcoastpetroleum.com

EAST COAST PETROLEUM
We Make Winter Bearable

MDC
"WE MAKE WINTER BEARABLE!"

WOLLASTON RESIDENTS CELIA Sullivan and Peg McDonough admire Dan McCole's "Hookers of Galway," which took 3rd place in the Water Colors category during the 9th annual Arts Affair at Marina Bay. McCole is a member of the South Boston Art Association.

ORGANIZERS OF THE Arts Affair included, from the left, William E. Beyer, Quincy Arts Association; Nancy Santry, Hull Artists Studio Connection; and Marilyn Reisberg, Quincy Arts Association.
Quincy Sun Photo/Robert Noble

Artists Recognized At Ninth Annual Arts Affair

Some of the best amateur and professional artists in the area were given a chance to display their work during last week's 9th annual Arts Affair held on the boardwalk at Marina Bay.

Hundreds of works of art from watercolors to oil and acrylic paintings were featured from nine art associations in the area.

Participating art associations were Artists' Circle of the Fuller Museum, Braintree Art Association, Canton Art Association, Hull Artists Studio Connection, Hyde Park Art Association, Quincy Art Association, South Boston Art Association, Weymouth Art Association, and West Roxbury Art Association.

During the event, judges picked some of the best artwork from the entries.

Norman Crump from the South Boston Arts Association was awarded "Best of Show" for his oil painting of the Boston Fish Pier.

The following is a list of the artists who were awarded for their artwork.

Oil and Acrylic

Jason Gluck, 1st place; Al Wallstrom, 2nd place; Anet Pagliarani, 3rd place; Gayle Lawson, Arthur Nelson and Debrah Putnam, honorable mention

Water Color

J. Donnelly, 1st place; Pat Bianco, 2nd place; Dan McCole, 3rd place; Jim Hooley, Helena Zubrin and Kathy Hunt, honorable mention.

Mixed Media

Terry Chase, 1st place; Chris Myers, 2nd place, Maria Lakham, 3rd place; Judith Manning, Mona Podgurski, Dianne Miller and Dan Myers, honorable mention.

Photography

Lorraine Rodolph, 1st place, Marc Beaupre, 2nd place, David McDonnell Jr., 3rd place; Alison Smith, David McDonnell Jr., and David Hilbert, honorable mention.

ANET PAGLIERANI, PRESIDENT of the Quincy Arts Association, earned a 3rd place designation in the Oils category for her painting titled, "Danny's Bouquet" during the Arts Affair held recently at Marina Bay.

ARTIST JOAN HUGHES from Merrymount gives a demonstration during the 9th annual Arts Fair held recently at Marina Bay.

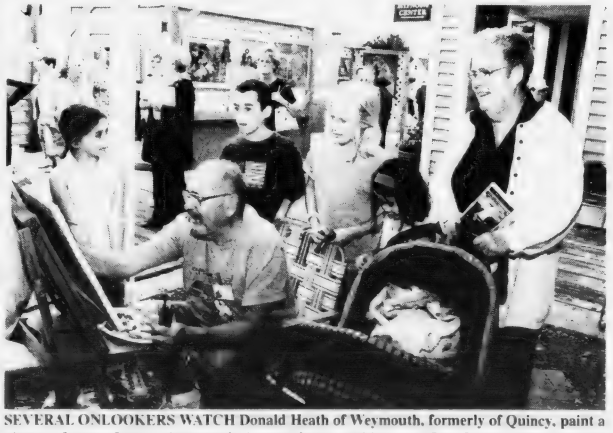

SEVERAL ONLOOKERS WATCH Donald Heath of Weymouth, formerly of Quincy, paint a picture of swans from a photograph. Among those watching were Jean Doran (right) and her grandchildren, from the left, Alsaya Doran, 8; John Doran, 10; Lauren DiFazio, 10; and Kathryn Doran, 5.

ASK ABOUT OUR VACATION STAY PROGRAM

"The staff here is wonderful. They make me feel right at home."

It's all about peace of mind at an Allerton House Assisted Living Community. Here you'll discover a new kind of independence, built around a real home, new friendships and a caring staff.

It's a place where people who value their independence, depend on us. It's a choice you can feel good about.

Allerton House at Hancock Park resident Edith Volpe with Christine Martin, Director of Resident Services.

Call us today for a tour, and visit us online at www.welchhrg.com/allertonhouse

Allerton House

Assisted Living Community at Hancock Park

164 Parkingway • Quincy, MA 02169

617-471-2600

Owned and managed by Welch Healthcare and Retirement Group, a trusted name in senior services for over 50 years.

Red Cross Offering CPR Courses

The American Red Cross of Massachusetts Bay Training Institute is offering the following courses at its Quincy office, 1495 Hancock St., from Sept. 1-29.

CPR For The Professional Rescuer: Sept. 1 and 8, from 6 to 10:30 p.m. Cost is $80. In addition to skills learned in Adult, Child & Infant CPR, this two-session course teaches two-rescuer CPR, advanced airway procedures and the use of a pocket mask.

Child & Infant CPR Review: Sept. 2, from 6 to 9:30 p.m. Cost is $50. Prerequisite: Current certification in Child & Infant CPR.

CPR/AED For Professional Rescuer Review: Sept. 4, from 9 a.m. to 6 p.m. Cost is $60. Prerequisite: Current certification in CPR For The Professional Rescuer.

Child & Infant CPR & First Aid: Sept. 7 and 14, from 6 to 10 p.m. Cost is $62. This two-session course teaches rescue breathing, choking and CPR for children under 8 years of age. Also bleeding, shock and other common first aid emergencies.

CPR/AED For The Professional Rescuer: Sept. 11, from 9 a.m. to 6 p.m. Cost is $80. In addition to skills learned in Adult, Child & Infant CPR, this two-session course teaches two-rescuer CPR, advanced airway procedures and the use of a pocket mask.

Child & Infant CPR: Sept. 13, from 6 to 10 p.m. Cost is $55. This course teaches rescue breathing, choking and CPR for children under 8 years of age.

Adult, Child, & Infant CPR/AED & First Aid: Sept. 15, 22 and 29, from 6 to 10 p.m. Cost is $77. Completion of three-session course awards an Adult, Child, Infant CPR certificate valid for one year and a First Aid certificate valid for three years.

The American Red Cross is accepting registration for Home Health Aide/Certified Nursing Assistant evening class starting Sept. 27. Cost is $595.

The American Red Cross will also train qualified applicants to become certified classroom instructors in CPR and First Aid.

Pre-registration is required for all courses. For more information call 617-770-2600, Monday through Friday, from 8:30 a.m. to 4:30 p.m.

GRAND OPENING!
Basile's
Breakfast & Lunch
144 Franklin St., Quincy
Tel: 617-769-0005 • Fax: 617-769-0006

20 locations
Eastern Insurance
AUTO • HOME • LIFE & PENSION
MEDICAL • COMMERCIAL PACKAGE
WORKERS COMPENSATION • UMBRELLA
MARINE • BONDS • PROFESSIONAL LIABILITY
20 locations

DONALD UVANITTE
Vice President, CIC, ARM, AAI, LIA
(617) 328-8300
382 Quincy Ave.
Quincy, MA 02169
www.easterninsurance.com
20 locations

hair
color
wax
facials
cosmetics
manicures
pedicures
Searching fo a new back to school look...
Aura SALON
10% off any service*
* Selected Stylists
1155 Hancock St., Quincy, MA 02169
617-773-2142
Ample Parking in rear Walk ins Welcome
Tues - Thurs 9-9, Fri - Sat 9-5

Political Advertisement

Political Advertisement

Political Advertisement

Vote Bill O'DONNELL
OUR PRESENT REGISTER OF DEEDS

WILLIAM P. O'DONNELL

PRESENT
Register of Deeds for Norfolk County (2002 to present)

PREVIOUS SERVICE
County Commissioner, Norfolk County • Assistant District Attorney, Norfolk County
Norwood Democratic Town Committee • Trustee, Norfolk County Agricultural High School

EDUCTAION
• Boston College Law School, J.D.
• Georgetown University, Economics, Magna Cum Laude
• Xaverian Brothers High School

COMMUNITY
• Former Norwood Planning Board and Representative Town Meeting Member
• Little League, Babe Ruth Baseball, and Youth Ice Hockey Coach

PERSONAL
• Married to Susan J. (Thornton) O'Donnell
• Father of William, Jennifer, and James
• 43 year resident of Norfolk County

MODERNIZING THE REGISTRY OF DEEDS

In less than two years as your Register, Bill O'Donnell has:
• Substantially improved the Registry's computer capabilities and technology with new systems and equipment.
• Tripled the number of public access terminals at the Registry.
• Reduced backlogs and waiting times.
• Created a customer service center.
• Improved data security and disaster recovery plans.
• Redesigned the Registry's website, www.norfolkdeeds.org.
• Introduced online internet-accessible land records and title research.

As your Register of Deeds, Bill O'Donnell is committed to continued modernization, sound management, and reliable service to the residents of Norfolk County.

On September 14, Please Vote
William P. O' Donnell
REGISTER OF DEEDS

Chuck Phelan, 298 Fenno Street, Quincy
1-781-551-VOTE • www.registerbillodonnell.org

Stefan Miranda To Attend Roger Williams University

Stefan Miranda, a 2004 graduate of Xaverian Brothers High School, will attend Roger Williams University in Bristol, R.I. this fall.

He will be studying Engineering at the University.

Miranda graduated from Xaverian Brothers with Honors and was a member of the Soccer and Volleyball teams. He received academic scholarships from the University, as well as awards from Morrisette Post and the Squantum School.

He is the son of Karen and Larry Miranda of Quincy.

2 Residents Graduate From Cathedral High

Quincy residents Julienne Dang and Christina Davis recently graduated from Cathedral High School in Boston.

'Grow Together' Sunflower Contestants Invited To 'Call In'

Quincy's 10th citywide "Grow Together" family contest, sponsored by Beechwood On The Bay, concludes Aug. 31.

"We are delighted about the citywide participation this year," said Sharron Beals, executive director of Beechwood On The Bay.

This year's contestants included children, grandparents, and great-grandparents.

Registration continued until seeds were gone. Almquist Flowerland generously provided the hybrid seed packets, so seeds were available at no cost.

The family whose sunflower is tallest on Aug. 31 will win a Family Fun Basket (filled with games, books, toys, gift certificates and other surprises), donated by Beechwood and Quincy businesses. The winning family and sunflower will be pictured in the Quincy Sun.

Participants are invited to call 617-471-5712 to register the height of sunflowers.

Winners will be announced in next week's Quincy Sun.

Pearse Lombard To Attend Elizabethtown College

Pearse J. Lombard of Quincy is one of 534 students in Elizabethtown College's Class of 2008.

Elizabethtown is located in central Pennsylvania.

Lombard is a graduate of North Quincy High School and intends to study biology.

Matthew O'Mahoney On Dean's List

Matthew F. O'Mahoney of Quincy was named to the Dean's List for the spring semester at UMass-Lowell.

JOANS OLYMPIC GYM
Gymnastics & Dance School

22ND ANNUAL OPEN HOUSE
Saturday, September 11th • 10 a.m.-4 p.m. • FREE Demonstrations

NOW ACCEPTING FALL REGISTRATIONS
Classes Start Sept. 13, 2004
Ages 1 year thru Adults

VOTED #1 Gymnastics & Dance School on the South Shore

Body Creations for Ladies • Free babysitting in the morning.
197 Quincy Avenue, Braintree, MA 02184
CALL NOW **781-843-9624** TO ENROLL
An Excellent Educational Environment For Your Child

GREATER QUINCY CHILD CARE CENTER
One Adams Place
859 Willard St., Quincy
Across from the Ethan Allen Furniture Store
1-2 mile north of the So. Shore Plaza

- **Kindergarten...** full day, year round; **"Register now for September"** DOE certified teacher implements the MA Curriculum Frameworks; entrance requirement: 5 yrs old by Oct. 31st.
- **Preschool:** 2.9 to 5 years
- **Toddlers:** 15 mo. to 2.9 years
- **Infants:** 8 weeks to 15 mos.
- Center hours: 7:30 a.m. to 6 p.m.
- Full week or part week enrollment
- Small teacher student ratios
- Hot lunch
- Music & movement program
- Hi-tech security system
- New state-of-the-art Environment
- NAEYC Accredited Center
- Easy access to major highways

617-773-8386
We are celebrating 20 yrs of quality care & education

"Now Mom can go on living at home... And I can stop worrying."
Non-Medical, In-Home Care

♥*Companionship* ♥*Personal Care*
♥*Meal Preparation* ♥*Housekeeping*
♥*Transportation* ♥*Grocery Shopping*

FREE IN-HOME CONSULTATIONS
SERVING QUINCY, MILTON, RANDOLPH, STOUGHTON, AND HOLBROOK
Each office is independently owned and operated
Comfort Keepers
(617) 890-1075
67 Federal Avenue
Quincy, MA 02169

THE HOLY GROUND
RESTAURANT & BAR
1600 Hancock Street, Quincy • 617-773-4334
Kitchen Open 10am-10pm
Lunch & Dinner Specials Daily • Breakfast All Day!
VOTED 'Best Pub Grub' by The Patriot Ledger
EARLY BIRD SPECIALS~Mon-Fri 3-7pm
2 for 1 $11.95 + tax
LIVE Entertainment Thursday-Sunday

DANCE SUPPLIES
IN BRAINTREE

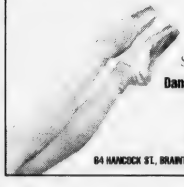

WE HAVE SUPPLIES FOR
Ballet, Tap, Jazz, Gymnastics, Skating, Irish Step & Cheerleading
Danskin, Capezio, Bloch, Mondor & more
Children & Adult Sizes
KAREN'S KIDS STUFF
84 HANCOCK ST., BRAINTREE | 781-843-1871 | WWW.KARENSKIDSSTUFF.COM

EUGENE THOMAS SALON
11 Revere Road, Quincy, MA 02169 • 617-479-8887
www.eugenethomassalon.com

Steve Parker – Stylist/Colorist

Steve Parker is a seventeen-year veteran of the hairdressing industry. For over ten years, Steve owned and operated an award-winning salon and day spa in the Lakes Region of New Hampshire. After closing his salon, Steve served in the military, during which time he graduated from college with a degree in psychology.

Steve excels in the art of hair coloring and cutting, and takes advantage of ongoing classes and shows at every opportunity. Steve has also worked with various cosmetic lines and has traveled as a makeup artist for weddings, pageants, and fashion runways.

Steve is now back behind the styling chair full-time as an addition to the talented staff at Eugene Thomas Salon.

First time clients with Steve receive 50% off skin and nail care service with Lisa, on-staff esthetician at Eugene Thomas Salon.

SOUTH SHORE LASER DENTISTRY INC

NEW PATIENT SPECIAL!
"LaserSmile"
Professional laser teeth whitening.
6 to 10 shades whiter teeth in one hour.
Experience painless laser dentistry firsthand.

$240. (reg. $425.00)

South Shore Laser Dentistry as seen on the front page of the "Patriot Ledger". We offer drill free, needle free laser fillings, root canal & gum treatment in our state of the art dental spa environment.

GREGG R MELFI DDS
480 Adams St. Suite 104 Milton, MA 02186
tel. **617/698-0600**

Over 20 Unions Endorse O'Donnell For Norfolk County Register Of Deeds

More than 20 Norfolk County area labor groups, including the Norfolk Central Labor Council and the National Association of Government Employees (NAGE), have endorsed the candidacy of Norfolk County Register of Deeds William P. O'Donnell.

"I value labor's support, and appreciate all the help which union locals and members have provided my campaign," O'Donnell said. "Many of the opportunities I have had, and my values of hard work and discipline, come from my background and upbringing in a union family. I am grateful for this support."

David Holway, NAGE National President, said "Over 18 years of public service, Bill O'Donnell has proven his leadership ability and commitment to the best interests of working men and women."

NAGE Local 5000 SEIU, which includes International Brotherhood of Police Officers and the International Brotherhood of Corrections

BILL O'DONNELL

Officers divisions, is the largest public sector union in Massachusetts.

Kathleen Manson, President of the Plymouth/Bristol Central Labor Council, which represents union members in the Norfolk County communities of Randolph, Avon, Holbrook, and Stoughton, said, "During the past two years, Bill has worked tirelessly to modernize and improve the Registry. His candidacy has earned our support."

Other locals endorsing O'Donnell include the International Brotherhood of Electrical Workers (IBEW) Local 103, Roofers Local #33, Carpenters Union Local 535, Millwrights Local #1121, Amalgamated Transit Union Local 589, IBEW Local 2322, IBEW Local 2222, Carpenters Local 424, American Postal Workers Union (APWU) Local 3844, Carpenters Local 33, UWUA Local 369, International Association of Bridge, Structural, Ornamental & Reinforcing Ironworkers Local 7, Laborers International Union Local 1139, and APWU Boston Metro Area Local 100.

O'Donnell has served as Norfolk County's Register of Deeds since 2002, and is a candidate for election in the Sept. 14 Democratic Primary.

A former county commissioner and assistant district attorney, O'Donnell is a graduate of Xaverian Brothers High School, Georgetown University, and Boston College Law School.

O'Donnell and his wife Susan J. (Thornton) O'Donnell, live in Norwood with their three children, William, Jennifer, and James.

Teamsters Local 25 Endorses Ayers

The International Brotherhood of Teamsters Local 25 recently endorsed Rep. Bruce Ayers of the First Norfolk District for the upcoming primary election.

The Teamsters said Ayers has worked hard on behalf of organized labor.

"Representative Ayers is a hard working representative," said Colleen Brady of Teamsters Local 25. "We appreciate and respect the working relationship we have with him at the State House."

Foot Screening For Elders Aug. 31

Dr. Jordan Szpiro will hold a foot creening for elders Tuesday, Aug. 31, at 1 p.m. at the Council on Aging office, 83 Saratoga St., North Quincy.

Appointments are required. To make one, call the Council on Aging at 617-376-1506.

SUCCESS STARTS HERE

ASIAN AMERICAN BANK

Member FDIC Equal Housing Lender

1ST TIME PROPERTY INVESTORS,

IT'S A GREAT OPPORTUNITY TO BUY YOUR PROPERTY!

Asian American Bank has committed $30 million to a new loan program to provide financing for 1st time property investors.

- Reduced Commitment Fees & Closing Costs
- 72-Hour Turnaround Time
- Customized Back-to-Back Financing Programs
- All Loans Serviced In-house

Other benefits include: flexible underwriting, free consultation at your convenience, one-stop shopping referral network of real estate brokers, home inspection companies and lawyers, bilingual staff.

BOSTON • ALLSTON/BROOKLINE • QUINCY

Sandra Hsieh, *Business Development Officer*
Johnny Ip, *Senior VP/ Business & Product Development*
617-338-0489

Loan program sponsored October 31, 2004 on a first-come, first-served, non-binding basis. To be eligible for free services, an automatic payment must be set from an Asian American Bank checking/savings account to be maintained. Loans are subject to Asian American Bank's credit approval. 72-hour turnaround time applies only to loan amounts of up to $500,000. Asian American Bank reserves the right to modify this loan program at any time, without further notice. Other fees and restrictions may apply.

POLITICAL ADVERTISEMENT POLITICAL ADVERTISEMENT POLITICAL ADVERTISEMENT

VOTE Tuesday Sept. 14th

State Rep **Bruce Ayers**

He's with us

- *He's with us* for better education.
- *He's with us* for a better environment.
- *He's with us* for improving traffic and public transportation.
- *He's with us* for more police and fire state aid.

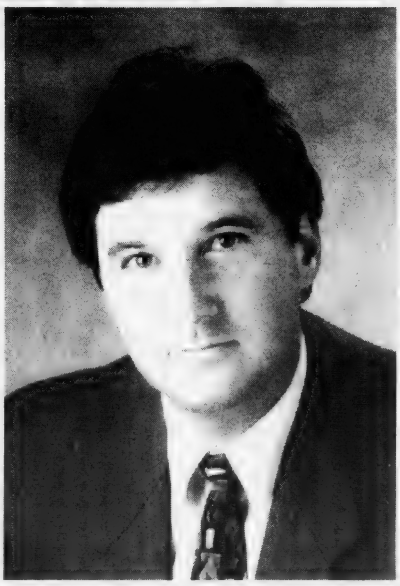

- *He's with us* by working to improve state services.
- *He's with us* by continuing to expand access to health care.
- *He's with us* for consumer protection.
- *He's with us* for fiscal responsibility.

☑ **BRUCE AYERS: State Representative**

REAL ESTATE

It's No Joke When You Spot Roof Shingle Cracks

(NAPS)—Starting at the top may be an unlikely strategy for job hunters, but it's a good plan for homeowners who want to reduce maintenance costs. A good rule to follow is to inspect your roof on a regular basis.

The trick is to know what to look for. Roof shingles, for example, should be checked for signs of deterioration. Cracked or peeling shingles can be caused by anything from old age to temperature extremes.

Here, from experts at GAF Materials Corporation, a leading roofing manufacturer, are some telltale signs that will help you recognize damage to your roof and what it means.

• If your attic leaks after a driving rain, it could be caused by leaky or inadequate shingle underlayment or deteriorated flashing.

• Blistering and/or peeling of inside or outside paint ing. Possible causes here are excessive moisture or high humidity due to poor attic ventilation.

• Missing, cracked or curling shingles. Possible cause: shingles have reached the end of their useful life.

• Dark, dirty looking areas on your roof. Possible causes: environmental pollutants, vegetation, fungus or algae growth; loss of granules due to age of shingles.

• High energy costs. Possible cause: insufficient attic ventilation. This causes heating and cooling systems to run excessively.

• Poorly installed or constructed roofing, say experts at GAF, cost American homeowners billions of dollars every year. Much of this could have been avoided with a roof that was professionally installed.

Remember, when looking for a roofing installer, it may pay to find one that is certified. GAF has designed a certification program for roofing contractors to help homeowners choose the right contractor.

Factory-certified GAF contractors present homeowners with a written plan that covers everything from pre-installation to the finished job. They use GAF materials backed by limited warranties that range from 20 years to a lifetime and cover the contractor's workmanship during the critical early years.

To learn more, visit www.gaf.com or call toll free 1-888-LEAK-SOS.

Painting 101 – It's All In The Prep

(NAPS)—A fresh coat of paint is one of the quickest and least expensive ways to dramatically transform the look of any room in your home. While the color of your paint ultimately impacts a room's decor, the key to any successful paint job is in the prep!

For a professional quality paint job, follow these preparation tips from the experts at ZINSSER:

• Clear the room. Remove hardware, clear the room of clutter and move furniture away from walls. Be sure to protect your carpet and furniture from paint splatters by laying down drop clothes.

• Patch holes and cracks. Use READY PATCH Spackling & Patching Compound to fill in holes and cracks to create a smooth surface that is ready for painting. Great for drywall, wood and metal, READY PATCH sands easily and cures to a rock hard paintable surface.

• Clean the walls. Remove dirt, grime, grease, oil, wax, mildew, wallpaper adhesive and any other contamination that may interfere with adehesion with a simple ammonia and water or soap and water solution. Rinse clean.

• Tape off windows, trim and other areas you don't want to paint. Be sure to use a painter's tape that removes easily and won't damage the surface.

• Apply a high-quality primer-sealer. Quality primer-sealers like ZINSSER's Bulls Eye 1-2-3 are formulated to provide the perfect canvas for your paint.

(Continued On Page 18)

THIS IS A HAMMER

By Samantha Mazzotta

Interior Painting

The fastest and cheapest way to paint is not slapping a coat of the least expensive color in the store onto your walls. Painting interior walls efficiently requires a bit of finesse, but most people catch on quickly.

Saving money on the project is accomplished by investing in quality paint, brushes and rollers. That gallon of bargain paint may save a few dollars overall, but if it takes three coats to cover a wall, you'll be back at the store spending extra money. Conversely, if you invest in the most expensive, designer-name paints (some running as much as $40 a gallon), you'll be wasting money, too. Look for quality paint in the middle of the store's price range for the best coverage and value.

Good brushes are essential for getting the most out of the paint you just invested in. Choose all-purpose brushes with flagged (split) bristles and chiseled ends. You'll need three types for interior painting: a 3-inch wide straight-edge, a 2-inch trim, and a tapered sash brush. A quality set of brushes, well-cared for, will last for years.

One good paint roller is all you need for small projects — a standard 9-inch roller is inexpensive and saves lots of time. Buy one with a 3/8-inch nap for good overall coverage, with a handle that has a threaded end so you can attach an extension to reach ceilings and high walls. Again, don't buy the cheapest rollers, as they often shed fibers onto the painted surface.

Next, prepare to paint each room (about 24-48 hours beforehand) by cleaning off the walls and removing as many items from the room as possible. Cover furniture and place drop cloths on the floor (old bed sheets will suffice, as will plastic sheeting). Mask off any areas you don't want painted with masking paper or blue painter's tape (which seals tightly and can be removed easily without leaving residue). Patch small holes and dings with compound, smooth and let dry.

What about primer? If the paint currently on the walls is high-gloss or of a different base (oil vs. latex), or if it is a strong color (like dark blue) and you want to repaint the walls white, then you'll need to apply a coat of primer. This thin layer of white paint (it can be tinted if you wish) keeps strong colors from bleeding through lighter ones, and helps new paint adhere to old.

If you use primer, buy a set of cheap, disposable brushes to apply it — primer can't be cleaned off of brushes. (Don't use foam brushes to apply primer either; the adherent chemical in primer will eat through the foam.) Allow primer to dry for 24 hours.

Now the easy part: painting. Start with the brushes, cutting in the wall edges along the ceiling, door and window frames. Then, coat the roller with paint and apply to the wall, starting with a diagonal stroke, then up-down strokes, and finish the wall using horizontal strokes. Paint one wall at a time so that paint is distributed and dries evenly.

Send questions or home repair tips to homeguru2000@hotmail.com, or write This Is a Hammer, c/o King Features Weekly Service, P.O. Box 536475, Orlando, FL 32853-6475.

©2004 King Features Synd., Inc.

JAYNE MAGOWN

Century 21

Abigail Adams Agency

Servicing the South Shore

Personalized & Confidential Service

Customized Internet Marketing

Singles • Multis • Condos

221 West Squantum St., Quincy

Office: 617-471-7575 Voice mail: 617-448-9909

email: jamagown@aol.com

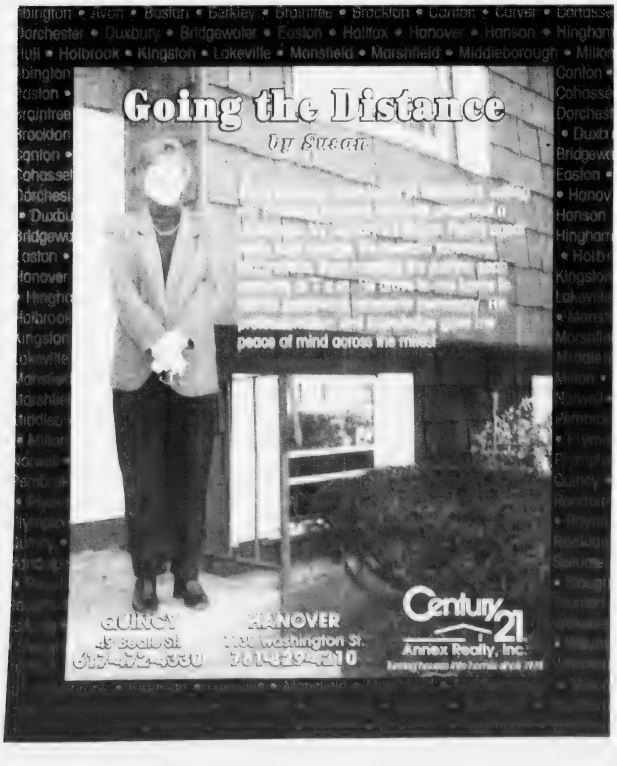

TARDO REAL ESTATE & Neighborhood Services

denis@tardo.net
617-905-7254

QUINCY OWNED & OPERATED
LICENSED SINCE 1974
NOTARY SERVICE
SPECIALIZED SERVICE FOR FIRST TIME BUYERS & SELLERS

tony@tardo.net
617-750-4004

522 SEA STREET
QUINCY, MA 02169
(Across From the Adams Shore Library)
Office 617-786-8383
800-630-0522
Web Site: www.tardo.net Fax 617-786-7470

dave@tardo.net
617-921-1585

WHAT'S YOUR HOME WORTH?
CALL FOR A FREE
MARKET ANALYSIS

God Bless America

MLS

Quincy's Full Service Real Estate Resource

QUINCY HOMES FOR SALE...

NORTH QUINCY CONDOS...
LIMITED UNITS REMAINING!!

- Condo units available at Sagamore Place, North Quincy
- Ideal commuter location just a short walk to North Quincy MBTA
- 1 bedroom units, amenities include garage parking, laundry facilities, enclosed pool & more!

Call For Complete Details • REF# QS3204

QUINCY COMMERCIAL BUILDING FOR SALE

- 9,4[illegible] SF office building
- Partially leased, great income potential
- Owner occupancy potential
- 8,25[illegible] SF lot offers on site parking
- Excellent location close to Route 3[illegible] & 93 & Red Line trains

CALL KEVIN DELANEY FOR PRICING
REF# QS3301

WEYMOUTH RETAIL SPACE, ROUTE 53

- 1,200 SF strip retail, Rte. 53 location
- Includes office area, add'l 800 SF storage, on site parking

CALL KEVIN DELANEY FOR PRICING
REF# QS3104

Locating the best buyer or tenant for your property requires experience, knowing where to look and how to get attention. Let the experienced staff of Daniel J. Flynn & Co., Inc. put your property in front of hundreds of top prospects today!

Daniel J. Flynn & Co., Inc.

is proud to have again sponsored the

American Red Cross Golf Classic.

Once again, we have made the current

year our best year in terms of funds raised

by this outstanding event. We thank all those who contributed as volunteers and donors, and we commend the American Red Cross of Mass Bay for all its great work.

Daniel J. Flynn & Co., Inc.

Commercial Sales & Leasing • Residential Home Sales • Auctions
• Property Management • Construction/Development • Appraisals
1495 Hancock Street, 4th Floor [illegible]
Tel. 61[illegible] • Fax 61[illegible]
www.djflynn.com • [illegible]

REAL ESTATE

What's Hot In Bathroom Design

(NAPS) While the kitchen is considered the "heart" of the home, the bathroom is quickly becoming the "soul," as homeowners transform their bathrooms into spalike environments for quick, private rejuvenating retreats.

The greatest escapes – luxurious showers – provide a more exhilarating, efficient alternative to whirlpool baths. Homeowners can rejuvenate their bodies and minds by stepping into luxurious, glass-enclosed shower environments bejeweled with ornamental tiles. The showers feature multifunction showerheads, body sprays and jets, state-of-the-art thermostat controls and steam.

To help consumers obtain the ultimate in bathroom relaxation, Basco – a company with a 50-year legacy of manufacturing quality customized shower doors and a leading name in the industry – introduced the first consumer-friendly line of high-end, spa-like shower environments: Celesta Luxury Glass Enclosure®. Whether homeowners want a calming oasis or a luxurious showplace, these enclosures help fulfill that desire by transforming dream bathrooms into reality.

"With Celesta, homeowners can add multiple showerheads, steam units and other spa features that don't require filling a tub. They can be enjoyed quickly and more often than whirlpool tubs," reports George H. Rohde, president of Basco. "It's also easier to maintain – only 15 seconds to clean, no motors to break – and it works in small spaces."

Robyn Waters, president of RW Trend, LLC, a trend-consulting company, gives her forecast for bathroom design:

Bigger is Better

Today's homes are devoting more square footage than ever to bathrooms. Frequently, a master bath becomes a well-thought-out extension of the master bedroom suite, reflecting the homeowner's personal tastes.

Color Rules

Color is a powerful defining element. When customizing the bathroom, color adds a pop of personality and uniqueness to the space. Warm tones – from brushed and burnished metals and deep-toned woods to earth tones in tiles and stones – are very popular.

Texture Tantalizes

Texture, a key design detail, adds dimension and personalization to bathrooms. Stone, wood and textured tiles are popular ways to add interest to the walls and appointments.

Let There Be Light

Utilize skylights to bring the outdoors in and let natural light flood the bath or shower. Wall sconce designs offer a clean and modern look, and add an interesting air of sophistication often missing in the generic bathrooms. Indirect lighting is also an effective way to highlight fresh design and adds an interesting dimension to a functional space.

To learn more about Celesta Luxury Glass Enclosures, visit www.celestabybasco.com.

Painting 101 – It's All In The Prep

(Cont'd From Page 16)

Unlike ordinary paint, a good primer will hide previous colors, permanently block and seal stains, seal porous surfaces like new drywall or builder's flat paint and stick to all surfaces – even glossy ones – without sanding.

Tip from the Experts: Tint the primer toward the color of your paint and you will use less paint! And, research shows that one coat of tinted primer and one coat of paint will give you a better paint job than two coats of paint.

• You're ready to paint! Bulls Eye 1 2-3 can be recoated in just one hour, so you can get to your painting project faster!

For more information on painting projects and for more home improvement "tips" visit www.zinsser.com, or call ZINSSER at 732-469-8100.

RE/MAX Realty Pros
Above the Crowd!

Buying, Selling or Investing?
Call Tom McFarland
For All Your Real Estate Answers
QUINCY
617-328-3200

FLAVIN & FLAVIN
Real Estate
Established 1925

LAURIE TRICKETT
If you're buying or selling a home please call
617-479-1000

CityView!
Real Estate

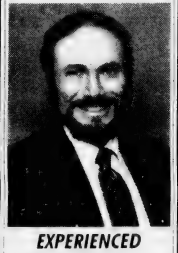

EXPERIENCED PROFESSIONAL
Please call
PETER GRACEFFA
Quincy
617-773-5588
cityviewrealestate.com

Neighborhood Housing Services Homebuyer Workshop Aug. 28

Neighborhood Housing Services of the South Shore, in collaboration with Radius Financial Group Inc., will hold a First-Time Homebuyer Workshop Saturday, Aug. 28, from 9 a.m. to 4 p.m. at Radius Financial Group, 1200 Crown Colony Drive, 7th Floor, Quincy.

All potential first-time homebuyers are encouraged to attend. Participants will have the opportunity to be pre-qualified by a lender.

Topics covered include mortgage options, legal aspects of the homebuying process, how a home inspection works and other presentations from real estate professionals. Participants must complete the workshop to qualify for grant programs.

Prior to attending a First-Time Homebuyer Workshop, all participants must attend a free introductory session, where they will have an opportunity to evaluate their credit history and determine their level of mortgage readiness. It's strongly suggested participants obtain a current copy of their credit report.

The next introductory session will be held Wednesday, Aug. 25, from 6:30 to 8:30 p.m. at Quincy City Hall, 1305 Hancock St. Call in advance to register or discuss dates of future workshops.

There is a $10 fee per person for the workshop to cover the cost of materials. Breakfast and lunch will provided. Advanced registration is required. Call 617-770-2227, ext. 31, or visit www.neighborhoodhousing.org.

SOUTH WEYMOUTH – Super home, great location, move-in condition. Large, gambrel 2000+ sq. ft., 7 rm, 4 bdrm, 2 full baths, attached gar. Step down LR/W Granite FP and HDWD's. Mahogany Border Renovated Bths, Oversized EIK's. HRDWD Sliders to Deck and Fenced-in Yard. Huge Master BDRM's. Access to Main Bath Fam Room in LL. Minutes to X-Way and Public Trans. $449,900.

Jack Conway REALTOR

JACK CONWAY COMPANY, INC.™
253 Beale Street, Quincy
Diane Furness, Manager
617-479-1500
www.JackConway.com
Jim Sweeney - CFS Mortgage Specialist
MA. MLL #1043 MA. MLB #1174

Thinking of Selling or Buying a Home?
CALL NOW!
Vinny J. Scarnici
REALTOR®

Century 21®
Abigail Adams Agency
221 West Squantum Street
North Quincy, Massachusetts 02171
Cellular (617) 461-6052

Annex Real Estate School Offering Sales Courses

Annex Real Estate School, Inc. will offer a four-week real estate sales course Monday and Wednesdays from 9 a.m. to noon beginning Sept. 8 at its Hanover location, 1130 Washington St.

Course director is Phyllis Rudnick. Pre-registration is required. Call 617-472-4330 ext. 314.

Cost is $160 for the course, and an additional $40 for the book fee.

Course graduates qualify for an examination to become a licensed real estate salesperson in Massachusetts.

Annex Real Estate School, Inc., is accredited in Massachusetts to teach real estate pre-licensing for salespersons, brokers and continuing education.

Annex Real Estate School is also offering a three-day, 24-hour real estate sales course at its Quincy location, 49 Beale St., and Hanover school, from Friday, Sept. 17 to Sunday, Sept. 19.

Course times are 5:30 to 9:30 p.m. Sept. 17, and 8 a.m. to 6 p.m. both Sept. 18 and Sept. 19.

Appraisals
for
• Estates
• Divorce
• Refinance
• PMI
• Tax Purposes
Call Art Foley
Lic. 1486
617-901-1345

Francis O'Brien Candidate For County Commissioner

Francis W. O'Brien of Dedham, announces he is a candidate for a four-year term as a Norfolk County Commissioner.

O'Brien has served as a commissioner for the past two years. He said he has worked for the improvements and rehabilitation for the Dedham District Court, Norfolk Superior Court and the complete rehab of the Stoughton District Court. He also noted Wrentham District Court was completely renovated and a new septic system is being installed. A new sprinkler and fire alarm system is being activated at Brookline District Court.

Judges, lawyers, employees and people who have business with the court system must be protected to work in a clean and friendly environment, O'Brien said.

As a County Commissioner, he also serves as a trustee of the Norfolk County Agricultural School. He noted that 100 percent of "Aggie" students passed the MCAS tests last year and credited "the outstanding administration."

Commissioners are also in charge of the Presidents Golf Course which is located in Quincy and Milton. The City of Quincy and many towns use the facility for charitable tournaments at a discount rate. Presidents Golf Course, he said, operates in the black with an excellent manager and outstanding pro.

FRANCIS O'BRIEN

Quincy District Court is expected to begin major renovations soon to alleviate overcrowding and expand space. Under the new court bond bill, $24 million is allocated for the Quincy court, he said.

O'Brien praised the county's engineering department which provides plans, traffic surveys and land surveys for all the municipalities in Norfolk County "at a great savings to the communities." He said the county staff does an outstanding job in seeking state and federal grants. He pointed out Norfolk County was successful in winning a $200,000 grant for the towns of Franklin and Wrentham.

"Norfolk County works and I want to be a part of its success," said O'Brien, a former selectman in Dedham and governmental relations director for the MBTA.

He has been recognized for his public service. The Dedham Board of Selectmen recently named the Selectmen's Chambers "The Francis W. O'Brien Meeting Room." He also is the recipient of the Curiae Amicus Award from the Stoughton District for this outstanding services to the Court and the Man of the Year Award from the Boy Scouts of America.

He is a member of the Dedham High School Hall of Fame, a Korean War veteran, a life member of Post 18 American Legion and is a member of the Elks and Moose and other organizations.

He lives at 26 Charlesbank Rd., Dedham, with his wife Nancy. They have four children, son Frank of Canton and three daughters, Marlene, Jackie and Cindy, all of Dedham. They also have seven grandchildren and one great-grandchild.

Lincoln-Hancock Pool Closed Sept. 2-13

The Quincy Recreation Department announces its supervised swim programs at the Lincoln-Hancock Community School pool will be closed from Thursday, Sept. 2, at 9 p.m. until Sept. 13 at 6 p.m. for maintenance.

The new schedule effective Sept. 13 at 6 p.m.:

- Family Swim: Monday through Friday, 6 to 6:50 p.m.
- Scuba: Monday, 7 to 7:45 p.m.
- Senior Citizen: Tuesday through Friday, 7 to 7:45 p.m.
- Adult: Monday through Friday, 7:55 to 8:45 p.m.
- Sundays: youth, 1 to 1:50 p.m.; family, 2 to 2:50 p.m.; senior, 3 to 3:45 p.m.; adult, 3:55 to 4:45 p.m.

$ ALWAYS BUYING $
NEW & OLD
TAJ
COINS
and
STAMPS
9 Maple St.,
Quincy, MA 02169
479-1652
Complete Line of Supplies
Free Estimates

Learn to Dance
Like
J-Lo, Beyoncé, & Justin!
ages 7-17
Girls and Boys Classes
REGISTER NOW!
Lisa's Dance Studio, Inc.
Quincy Center
617-471-5678
www.LisasDanceStudio.com

GRANITE
LOCK CO
SERVICE MOBILE
AUTO • HOME • BUSINESS
• DEADBOLTS INSTALLED
• LOCKS REKEYED
• DOOR CLOSERS
• PANIC HARDWARE
• AUTO KEYS FITTED
VISIT OUR SHOWROOM!
755 SO. ARTERY, QUINCY
472-2177

BATES & RIORDAN, LLP
Attorneys At Law

Deborah Bates Riordan, Esq.
Nurse-Attorney

Theodore Riordan, Esq.
Former clerk, RI Supreme Court
PERSONAL INJURY LAW
Free Notary Services
Free Consultations
www.BatesRiordan.com
645 Hancock Street, Wollaston • (617) 328-8080

Scott Flaherty Participates In Adirondack Adventure

Scott Flaherty, the son of Ruth and Brian Flaherty of Granger Street, Wollaston, and a student at Hamilton College in Clinton, N.Y., recently participated in the school's Adirondack Adventure (AA) program.

AA is an eight-day outdoor program for incoming first-year and transfer students that begins before regular orientation, offering trips to different areas of the Adirondacks for outdoor activities such as hiking, canoeing and mountain biking.

Flaherty, a first-year student at Hamilton, is a graduate of Quincy High School.

AGNITTI
INSURANCE
HOME • AUTO • BUSINESS
LIFE • FINANCIAL

Anthony L. Agnitti, CIC, LIA
Certified Insurance Counselor
Licensed Insurance Advisor
CALL FOR A QUOTE ON PROPER INSURANCE COVERAGE AT COMPETITIVE PRICES
ASK ABOUT OUR AUTO AND HOMEOWNER INSURANCE DISCOUNT PROGRAMS
24-Hour Emergency Access
770-0123
21 FRANKLIN ST., QUINCY

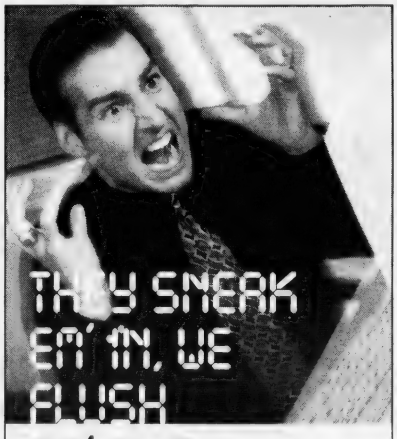

Chances are your computer isn't broken. It's clogged. With all the spyware, scumware and viruses that get stuffed into it. Our job is to flush it all out, so you can get your data flowing freely again. Need a good flushing? Give us a shout.
COMPUTER PLUMBERS YOUR COMPUTER'S FRIENDS
"Every computer can use a good flush."
781-794-CLOG (2564)
www.computerplumbers.com

Political Advertisement

"O' – No! Vote MC!!"
TONY MCDONNELL
Your next ELECTED Register of Deeds

Did You Know?
THE CURRENT APPOINTED REGISTER OF DEEDS CAN'T RUN AWAY FROM THE FACT THAT HE DOES NOT MAINTAIN ATTENDANCE RECORDS TO RECEIVE HIS $94,000 A YEAR SALARY.
"It's time to elect a FULL TIME Register of Deeds!"
ELECT TONY MCDONNELL
2nd Name on BALLOT ON SEPT. 14 2nd Name on BALLOT
Paid for by The Committee to Elect Tony McDonnell, 15 Putnam St., Quincy, MA 02169; Allison Lamie, Treasurer, 617-479-7037; Email: mcdonnellrealty@aol.com

Spotlight On Health & Fitness

by Andrea Wyatt
M.S.S., C.S.C.S.

Fitness Magazines

Q. I receive several fitness and wellness magazines in the mail. I enjoy tearing out sections demonstrating new workouts and adding them to my routines. Most of these workouts are designed to make you stronger, fitter and better-looking, all of which are my goals. However, with so many new workout routines, how can I possibly incorporate all of them into my workouts?

A. Fitness and wellness magazines are a great way to learn what's new in the fitness industry. Sorting out all of this information, however, can be quite a challenge. If you remain patient and remember your personal fitness goals, you should be able to make the right decisions.

Establish specific goals. "Becoming more fit" is a very broad goal that makes it difficult to measure success. Try to develop a specific and attainable goal such as walking 2 miles in 30 minutes or completing 10 push-ups. By creating measurable goals, you can better decide which types of exercise routines will help you get there.

Once you have set your goals, it's time to sort through your workouts to find what types of exercise routine will push you toward those goals. Many fitness magazines offer multiple workouts per issue that often focus on different aspects of fitness. One article may be on strength training for triceps, another on developing great legs, a third on the importance of stretching. Pick the one that best addresses your stated goals.

Separate the articles into categories that are similar and then create an exercise library. One folder might have stretching exercises, while another might consist of circuit-training workouts. Other articles can be filed into folders for specific muscle groups, sport-specific training and other exercises such as yoga, Pilates or outdoor fitness.

Begin with one type of workout and learn the proper techniques for completing it safely and effectively. Often workouts include how frequently you should perform the exercises, in addition to length of time, sets and reps.

Remain consistent with the selected workout for approximately four weeks to assess your progress. Jumping from workout to workout might make it difficult to know which routine is best for you. Use your newly formed exercise library of magazine articles to keep your workouts fresh and fun instead of trying to complete them all at once. It is extremely important to recognize the design of each routine.

Many magazine workouts are of intermediate or advanced intensity or difficulty and may not be appropriate for your fitness level. Master the basics before moving on to more complicated movements.

Always consult a physician before beginning an exercise program. If you have a fitness or training question, e-mail Andrea at letters.kfwx@hearstsc.com or write her in care of King Features Weekly Service, P.O. Box 536475, Orlando, FL 32853-6475.

© 2004 King Features Synd., Inc.

Kids' Day At Family Practice Of Chiropractic

Dr. Gabrielle Freedman of the Family Practice of Chiropractic, 112 McGrath Highway, Quincy, recently hosted a Kids' Day.

The annual event, open to the public at no charge, was enjoyed by a large number of people. Several activities included important topics such as backpack safety, spinal health and police safety issues.

McGruff the Crime Dog, a guest attendee, was on hand to greet the families. The Citizen Police offered finger printing for children and the Community Police provided a police car for the youngsters to see up close.

For more information about kids and chiropractic care, contact Dr. Freedman at 617-472-4220.

McGRUFF THE CRIME DOG attended the recent Kids' Day hosted by Dr. Gabrielle Freedman of the Family Practice of Chiropractic. Shown with him, from the left, are Dr. Gabrielle Freedman, Cody Kelley, Jamie Kelley, Betty O'Reilly and Samantha Dunlea.

Cleaning Your Family's Air

(NAPS)— It's important to clear the air about indoor pollution. That's because what you don't know may cause problems for you and your family.

According to the American Lung Association, 87 percent of Americans don't realize that indoor air may be more harmful to their health than outdoor air. In addition, the Environmental Protection Agency (EPA) says indoor air pollution can be up to 100 times worse than outside air.

Many doctors say that breathing harmful indoor air can aggravate allergies, asthma and other respiratory conditions, causing lost time at work or school. Fortunately, there are ways to help your family breathe a little easier.

For instance, in-room air purifiers can help eliminate many of the contaminants in air that cause health problems. The high number of purifiers on the market, however, can make it difficult to choose one that's right for you and your family. Here are a few tips to consider:

Filter Efficiency: Check the unit's Clean Air Delivery Rate (CADR). This consumer standard makes meaningful performance comparisons and is recognized by major consumer organizations, including the EPA. The higher the number, the faster and more efficiently the unit filters the air.

Health Considerations: Consider what ailments concern you, what airborne pollutants contribute to those ailments, and what type of filter best handles those pollutants. Besides the standard particle filter, some companies also have filters for dust, pollen and heavier, odor-causing contaminants such as smoke.

Room Size: A unit's published room size rating should correspond to the Association of Home Appliance Manufacturers' recommended room size guidelines.

Technology: Check the type of technology the unit uses — HEPA, HEPASilent or electronic precipitator — and how it filters the air. Also, check the warranty. A number of reliable models are out there. The company Blueair, for example, makes purifiers that use what's known as HEPASilent filtration technology to capture 99.97 percent of the tiniest airborne pollutants (at 0.1 micron). Their units also have a 10-year warranty.

Operating Cost: Be aware of a unit's energy efficiency rating. The EPA is developing an Energy Star standard for air purifiers. The program measures energy efficiency by dividing CADR into watts.

Noise Level: Don't replace air pollution with noise pollution. Manufacturers may promise their products are "whisper quiet," but be sure to confirm claims by requesting operating noise values expressed in decibels. Blueair units are designed to run as low as 32 decibels, as quiet as a laptop computer.

ACUPUNCTURE ASSOCIATES OF THE SOUTH SHORE

Voted #1 Acupuncture in South Shore 2000 by America's Best Business Awards

Daniel S. Karp, Lic. Ac.
12 Dimmock Street
Quincy, MA 02169
(617) 471-5577
www.acudan.com

- Headaches
- Back Pain
- Sciatica
- Arthritis
- Neck Pain
- Anxiety
- Depression

Conveniently Located in Quincy Center

DENTISTRY for the 21st Century

by Steven A. Brustin, D.M.D.

TAKING FLOSSING TO HEART

A large, well conceived study at the University of North Carolina confirms something that previous research only hinted at – that keeping your gums healthy helps prevent heart disease. How? The connection between the heart and the mouth begins at the pockets that form when diseased gums pull away from tooth surfaces. These pockets have among the highest concentrations of bacteria to be found in the body. Thus, when infectious gum disease develops, it can result in the introduction of bacteria into the bloodstream, where they may damage the heart walls or valves. In addition, these bacteria may trigger the release of clotting factors that can spur heart attacks and strokes.

We stress preventive dentistry for all members of the family. We're located at 44 Greenleaf Street, where we strive to teach you good oral hygiene. In the long run you will have better dental health. Good experiences with dentistry are based on making the right choice in a family dentist and in taking steps to keep dental costs at a minimum through self-care at home between visits. Please call 617-479-6220 to schedule an appointment. We offer the services of anesthesiology with a fully trained and qualified anesthesiologist. Visit us on the web at www.quincydentist.com.

P.S. Flossing once daily helps to break up accumulations of bacteria-laden plaque that regenerate every 24 hours.

CHIROPRACTIC CARE – THE HEALTHY CHOICE

Better health through more medication is not working in this country. According to *USA Today*, we are getting 3% sicker every year!

Chiropractic care improves the function of the nervous system by removing spinal imbalances. This leads to a healthier, happier, and better life. Don't you want that for you and your family?

Find out how chiropractic care can do that for you!

Call our office today to schedule a
FREE spinal and postural analysis

Family Practice of Chiropractic
Chiropractic Care for Children and Adults
112 McGrath Highway • Quincy, MA 02169
617-472-4220

Sports

9-Year-Old Travel Team Suburban Champs

The Quincy Youth Baseball 9-year-old travel team recently captured the 2004 Suburban League Championship for the first time ever.

The Suburban League consists of 29 teams from the Greater Boston area. Quincy finished the regular season in first place with an 8-1-1 record, earning them a bye in the first round of the playoffs.

In the championship game, Quincy exploded for six runs in the fourth inning against a tough Walpole National team and held on for a 6-4 victory to seize the title.

In the fourth, Shawn Grady, Pat Verhault and Tom Garland each had a hit to load the bases. Jason Pekkinen was hit by a pitch to score the first run and Brendan Therrien drove in two runs with a shot to center field.

Walpole brought in its closer, who was fast but wild. He walked Nick McGaughey and hit Tom McDonald and Ryan Evans to score the fourth and fifth runs. Pat Buell walked to make it 6-0.

Walpole scored a pair of runs in the fifth and sixth innings to trim the deficit to 6-4. Garland, a catcher, recorded the first out in the sixth with a diving catch six feet in front of the plate. Pekkinen, the shortstop, fielded a grounder cleanly for the second out. Mike Alibrandi punched out the final batter with a heater down the middle of the plate.

Garland, in tandem with catcher McGaughey, pitched three scoreless innings with solid defense by the infield and outfield. Chris Andrews, A.J. Skinner and Grady made great catches in the outfield.

In the semifinals, Quincy pulled out a 4-3 win over Hingham. In the fourth, Pekkinen walked. McGaughey singled and McDonald walked to load the bases. Grady, after missing eight games with a wrist injury, laid down a perfect bunt to snap a 3-3 tie. Alibrandi shut down Hingham the rest of the way.

In the quarterfinals, Quincy blanked a scrappy Newton West team, 2-0. In the third inning, Buell led off with a walk, Garland singled and both runners advanced on a passed ball. Verhault knocked in the first run with an RBI groundout.

Quincy added an insurance run in the fourth. McGaughey stroked a leadoff single and McDonald followed with a single to center. Alibrandi smacked an RBI single through the infield to plate McGaughey.

Coaches Steve Verhault, Paul McGaughey and Tony Alibrandi said they were proud of their hard-working kids and also thanked team sponsors McDonald Insurance Co. and Abdon Auto Repair.

SUBURBAN LEAGUE CHAMPS — The Quincy Youth Baseball 9-year-old travel team recently captured its first ever Suburban League Championship. Kneeling, from the left: Chris Andrews, Shawn Grady, Pat Verhault, Mike Alibrandi, Nick McGaughey. Second: A.J. Skinner, Tom Garland, Pat Buell, Tom McDonald, Ryan Evans, Brendan Therrien, Jason Pekkinen. Back: coach Paul McGaughey, manager Steve Verhault, coach Tony Alibrandi.

Quincy Legion Baseball Registration

Registration is ongoing for the Quincy Legion fall baseball program.

The eight-week program is open to any player (ages 7-15) who wants to improve their baseball skills by playing in more games in a competitive, fun atmosphere.

The program will be directed by Mark Jaehnig and Lenny Seitz, the current manager and coach of Quincy Legion baseball.

There are three divisions:

• Ages 7-9 will play Tuesdays and/or Thursdays from 4 to 6 p.m. at Faxon Park beginning Sept. 7.

• Ages 9-11 will play Tuesdays and/or Thursdays from 4 to 6 p.m. at Faxon Park beginning Sept. 7.

• Ages 12-15 will play Saturdays from 1 to 5:30 p.m. at O'Rourke Field beginning Sept. 11.

Cost is $60 per player.

Registration can be done by calling Mark Jaehnig, program director, at 617-472-3311.

Quincy High Girl's Soccer Team Car Wash Saturday

The Quincy High School girls' soccer team will hold a car wash Saturday from 9 a.m. to 3 p.m. at Central Middle School.

Rain date is scheduled for Sunday, Aug. 29.

QUINCY YOUTH BASEBALL 2005 SPRING REGISTRATION

SATURDAY, SEPTEMBER 11TH
9:00AM TILL 1:00PM at
WOLLASTON ELEMENTARY SCHOOL
205 BEALE STREET

BIRTH CERTIFICATE IS REQUIRED FOR ALL NEW PLAYERS

JR. FARM LEAGUE (8-9)	$65.00
JR. LEAGUE (10-12)	$80.00
TRIPLE A (10-12)	$80.00
BABE RUTH (13-15)	$100.00
INTERNATIONAL (13-15)	$85.00
INSTRUCTIONAL (5-7)	$25.00

REGISTRATION FEE MUST ACCOMPANY REGISTRATION FORM.

We welcome all Quincy Residents 8-15 years old born between August 1, 1989 & July 31, 2000.
A family discount will apply to those with 3 or more playing. (Softball included)
Call 617-786-8523 for more information

QUINCY YOUTH SOFTBALL 2005 SPRING REGISTRATION

SATURDAY, SEPTEMBER 11TH
9:00AM TILL 1:00PM
at
WOLLASTON ELEMENTARY SCHOOL
205 BEALE STREET

BIRTH CERTIFICATE IS REQUIRED FOR ALL NEW PLAYERS

INSTRUCTIONAL LEAGUE (Ages 6-8)	$50.00
ALL GIRLS (Ages 9-15)	$70.00

REGISTRATION FEE MUST ACCOMPANY REGISTRATION FORM.

We welcome all Quincy girls 6-15 years of age, born between August 1, 1989 & July 31, 2000
A family discount will apply to those with 3 or more playing. (Baseball included)

Call 617-786-8523 for more information

REMINDER • Please have separate checks for all banquet tickets. • REMINDER

Quincy Football Visits Patriots Training Camp

THE QUINCY HIGH School football team was invited by the New England Patriots to assist in their recent Pass, Punt and Kick Contest held during training camp. The team did measuring, scoring, instructing and ball retrieval. It also watched the Patriots practice and was provided lunch in the stadium. Kneeling, from the left: Alex Chan, Carmill Arrendondo, Craig Reynolds. Standing: coach Scott Pifer, Shane Burns, Dan Neenan, Mike Little, Pat Stroud, Marc Hutchins, Andre Tippett, director of community relations for the Patriots; Everton DeCastro, head coach Bob Noble, Charlie McGee, Tom Hazelhurst, Matt Boyle, Steve Reed and coach Dan Morrell. *Quincy Sun photos Robert Noble*

BOB NOBLE, Quincy High School football head coach, instructs a participant during the Pass, Punt and Kick Contest, with Pat Stroud (left) keeping score.

ANDRE TIPPETT (far right), director of community relations for the New England Patriots, shakes hands with Mike Little while Marc Hutchins, Dan Neenan, Matt Boyle and Pat Stroud look on. Tippett thanked the boys for their assistance in the Pass, Punt and Kick Contest.

Presidents Preseason Football Schedule

The Quincy High School football team will begin double sessions today (Thursday).

The practice schedule for the preseason:

- Aug. 26: Double session.
- Aug. 27: Double session.
- Aug. 28: Morning session only.
- Aug. 30: Double session.
- Aug. 31: Double session.
- Sept. 1: Double session.
- Sept. 2: Single session.
- Sept. 3: Single session (helmets and shoulder pads only).
- Sept. 4: Scrimmage at Hingham High School, 9 a.m.
- Sept. 7: Practice on field, 3:05 p.m.
- Sept. 8: Practice on field, 3:05 p.m.
- Sept. 9: Practice on field, 3:05 p.m.
- Sept. 10: Practice on field, 3:05 p.m.
- Sept. 11: Scrimmage, TBA.

NEW ENGLAND PATRIOTS receiver David Givens (left) and his personal assistant, Shawn Manning (right), recently visited the Joslin Diabetes Center to visit young patients, including Jeffrey Mandeau of Newton. Givens and Manning, who also lives with diabetes, spoke candidly with the young adults about the importance of making good decisions and that with hard work, dedication and the support of family and friends, they can achieve their goals despite diabetes. To learn more about Joslin, call 1-888-JOSLIN2.

Registration For Spring Youth Baseball, Softball Sept. 11

Registration for the spring 2005 season of Quincy Youth Baseball and Quincy Youth Softball will be held Saturday, Sept. 11, from 9 a.m. to 1 p.m. at Wollaston Elementary School, 205 Beale St.

All Quincy residents ages 5-15 are welcome to sign up for Quincy Youth Baseball and all Quincy girls ages 6-15 are welcome to sign up for Quincy Youth Softball.

Youngsters must be born between Aug. 1, 1989 and July 31, 2000. Birth certificate is required for all new players.

Baseball fees: Jr. Farm League (ages 8-9), $65; Jr. League (10-12), $80; Triple A (10-12), $80; Babe Ruth (13-15), $100; International (13-15), $85; Instructional (5-7), $25.

Softball fees: Instructional League (6-8), $50; All Girls (9-15), $70.

Registration fee must accompany registration form. A family discount will apply to those with three or more playing either baseball or softball. For more information, call 617-786-8523.

Deware Funeral Home Annual Golf Tournament A Success

The annual Deware Funeral Home golf tournament played at the Furnace Brook Golf Club by the lady members was a great success with an increase in the number of golfers.

The winners: Gerry Picot, low net; Carol Rennie, low gross; Kyrie DePetro, closest to the pin; and Jane Ford, closest to the line.

A luncheon followed with Scott Deware awarding the prizes for the 14th season.

Milton Hospital Golf Tournament Sept. 15

The 10th annual Milton Hospital Tee Off golf tournament will be held Wednesday, Sept. 15, at Pine Hills Golf Club in Plymouth.

Proceeds will support the purchase of a computer-aided detection machine for mammography.

The hospital's development office is now accepting reservations for golf. An individual reservation costs $350, which includes a cart, lunch, dinner and a gift. A $2,000 corporate sponsorship includes a golf foursome, a full-page ad in the event's program book and a clubhouse recognition poster.

There are also a variety of other sponsorship opportunities available, including program book ads starting at $100 and golf course recognition signs starting at $250.

The event will include a brief live auction, a silent auction and a raffle. Auction and raffle items include: a weekend stay at the Ritz Carlton in Boston, a night at the Red Lion Inn Resort in Cohasset and a one-week stay at a beach house in Matunuck, R.I.

Also an autographed football by New England Patriots quarterback Tom Brady, a private tour and tasting for 10 people at Greenvale Vineyards in Portsmouth, R.I., and golf outings at Wollaston Golf Club in Milton and Shattuck Golf Club in Jaffrey, N.H.

For more information or to receive a registration form, call the Milton Hospital Development Office at 617-696-4600, ext. 1363.

by Chris Richcreek

1. Name the last team before the 2003 Florida Marlins to win the World Series in the same season it led its league in stolen bases.
2. Three players have recorded at least 200 hits in each of their first three major-league seasons. Name them.
3. Who holds the Division 1 single-season mark for most pass receptions?
4. In the past 20 NBA seasons, two coaches have won the Coach of the Year award and an NBA title in the same season. Name them.
5. When was the last time before 2001 through 2004 that the NHL had four different scoring champions in a four-year period?
6. Who broke Roy Lassiter's record of most career goals (88) in Major League Soccer history?
7. How many successful title defenses did Ezzard Charles have once he won a heavyweight boxing title?

Answers

1. The Toronto Blue Jays, who led the American League with 170 stolen bases in 1993.
2. Johnny Pesky, Lloyd Waner and Ichiro Suzuki.
3. Manny Hazard of the University of Houston caught 142 passes in 11 games in 1989.
4. Phil Jackson (1995-96 with Chicago) and Gregg Popovich (2002-03 with San Antonio).
5. It was 1978-1981 (Guy Lafleur, Bryan Trottier, Marcel Dionne and Wayne Gretzky).
6. Dallas' Jason Kreis did it this year.
7. He had eight title defenses between 1949 and 1951 before Jersey Joe Walcott beat him in July of 1951.

© 2004 King Features Synd., Inc.

Suburban League, Jimmy Fund Tournament

13-Year-Old Babe Ruth Team Wins Two Titles

BACK-TO-BACK — The Quincy 13-Year-Old Babe Ruth baseball team recently won the Suburban League and the Jimmy Fund Tournament championships to conclude its season. Kneeling, from the left: Alex Tragellis, Danny Jackson, Pat White, Scott Warwick, Mike Lebel, Trevor Brown, Greg Ouellette, coach Mark Vialpando. Back: manager Dick Lombardi, Joe Vialpando, Tim Stille, Andrew Papile, Bill Kiley, Mike Horgan, Matt Rodriguez, Rick Salvucci, Chris Brown, coach Stratton Tragellis.

The Quincy 13-Year-Old Babe Ruth baseball team recently finished a fine postseason by collecting a pair of championships.

Quincy went undefeated in both the Suburban League playoffs (4-0) and the Jimmy Fund Tournament (5-0) to capture the titles. It finished the season with a 25-3 record, with all three losses by one run.

In the Suburban League playoffs, Quincy shut out Scituate, 3-0, in the opening game. Mike Lebel gave up only three singles. Danny Jackson and Trevor Brown each had a pair of hits while Bill Kiley, Andrew Papile and Joe Vialpando had one apiece.

Quincy topped Hingham, 8-2, in its next game. After Hingham scored two runs in the first, Matt Rodriguez and Kiley combined to shut them down the rest of the game.

Quincy's 10-hit attack was led by Lebel (double, single) and Papile (two singles). Chris Brown and Rick Salvucci each had a double. Vialpando, Kiley, Alex Tragellis and Trevor Brown had singles. Tim Stille, Scott Warwick and Greg Ouellette made fine defensive plays.

Mike Horgan fired a two-hitter to lead Quincy to a 9-0 win over Braintree. Vialpando doubled and tripled. Salvucci (triple), Tragellis (double) and Chris Brown (double) had extra-base hits. Horgan, Jackson and Papile singled. Jackson, Trevor Brown and Lebel made standout defensive plays.

In the championship game, Quincy again knocked off Braintree, 4-1, as Kiley and Salvucci combined for a one-hitter. Vialpando had two doubles and Tragellis also had two hits. Lebel added a double and Chris Brown and Papile singled. Salvucci, Vialpando and Rodriguez played well defensively.

In the Jimmy Fund Tournament, Quincy blanked Braintree, 6-0, behind another fine pitching performance by Salvucci. Kiley singled and doubled, while Vialpando, Lebel, Salvucci, Pat White, Chris Brown and Trevor Brown each singled.

Quincy bested Canton, 5-1, as Warwick tossed a two-hitter. White and Tragellis each had two hits to lead the offense, while Lebel, Papile, Jackson and Trevor Brown each had singles. Rodriguez and Salvucci played well in the field.

Quincy jumped out to a 7-0 lead in the first inning en route to a 14-2 victory over Kingston. Jackson gave up three hits in five innings for the win. Salvucci had a single and a double and Horgan drove in three runs in the first inning with a bases-loaded triple. Vialpando, Lebel, Tragellis, Jackson, White and Stille added singles. Horgan and Ouellette played strong in the field.

In the semifinals, Quincy rallied for a 7-6 win over Roslindale. Trailing 5-1, Quincy scored a run in the third inning. It had runners on first and third when rain halted the game until the following morning. Quincy added another run that inning to make it 5-3.

Horgan, in relief of Lebel, pitched five strong innings, giving up just a sixth-inning run.

In the bottom of the seventh, Quincy started its comeback when Warwick walked, Vialpando (three hits) doubled, Lebel (triple) walked, Salvucci (two hits) singled, Tragellis singled and Brown hit a sacrifice fly to tie the game at 6-6. With runners at second and third, Kiley singled to left to bring home the winning run.

Rodriguez played a fine defensive game behind the late, throwing out runners trying to steal.

In the championship game, Quincy coasted to a 14-4 victory over Scituate as Lebel and Salvucci combined for a two-hitter. Lebel paced the offense with a double and two singles. Salvucci and Horgan each doubled and singled. Jackson, Tragellis, Kiley and Chris Brown also singled.

NQHS Boy's Soccer Preseason Practices Aug. 27 - Sept. 3

The North Quincy High School boys' soccer team will hold preseason practices Monday, Aug. 30, through Friday, Sept. 3.

Practices will be held from 8 a.m. to noon at Atlantic Middle School. All boys who want to play this fall should attend these practices.

North Quincy Soccer Alumni Game Sept. 11

The third annual North Quincy High School Soccer Alumni Game will be held Saturday, Sept. 11, at 1 p.m. at Veterans Memorial Stadium.

Close to 100 players are expected to be present. Last year's game had a turnout of more than 60 players, with alumni from the 1960s to recent graduates.

Bill Donovan, Alumni Association vice president, credits the tireless efforts of the association and the love of the game as two reasons for such a big turnout. In addition to the game, there will be activities for kids, raffles and food.

This year will also mark the first inductees into the North Quincy Soccer Hall of Fame. The inaugural inductees will be the six state tournament teams (1965, '71, '75, '76, '77 and '84).

Next year's Hall of Fame will begin the selection of five individuals that meet specified criteria, 10 years after graduation. A new Soccer Hall of Fame banner will be displayed in the school gymnasium.

Any soccer alumni interested in playing, may contact Peter Donovan at 508-748-3880 or Bill Donovan at bill21173@yahoo.com.

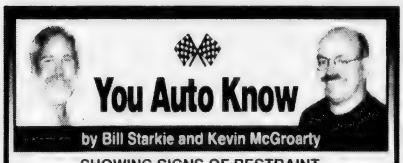

You Auto Know

by Bill Starkie and Kevin McGroarty

SHOWING SIGNS OF RESTRAINT

You may have heard of a seat-belt component known as a "pretensioner," but not known exactly what is was. Here is a brief explanation of a device that greatly contributes to your safety in the event of a car crash. During a frontal crash, any slack in the seat-belt webbing can allow you to lurch forward, often into a rapidly exploding airbag. Set-belt pretensioners are designed to take up this slack and keep you snugly in place in your seat. In the event of a crash, a small explosion fires the pretensioner into action. This safety device is fast becoming more common as standard equipment. In a rear-end collision, head restraints are provided in every vehicle to prevent whiplash.

Your safety is our concern. Here at LEO & WALT'S SUNOCO our ASE Certified professional technicians will service your car with the same level of attention that they would give their own. We have a strong commitment to give you individual, personal treatment. Complete satisfaction begins right here in our service department. Stop by 258 Quincy Ave., E. Braintree (781-843-1550) and let's get acquainted. We are "A Place Where Your Car Can Live Longer." We are your local source for propane for grills, motor homes, and converted vehicles.

HINT: In most vehicles, head restraints only work effectively if properly adjusted

Leo & Walt's Sunoco
258 QUINCY AVE., E. BRAINTREE
781-843-1550

QUINCY TRACK CLUB

CROSS COUNTRY RUNNING PROGRAM

Boys & Girls Ages 7 to 14

From Quincy and Surrounding Communities

$20 per child

REGISTRATION

EVERY MONDAY AND WEDNESDAY BEGINNING SEPTEMBER 8TH

6-7PM

Quincy Residency NOT Required

PAGEANT FIELD

1 Merrymount Parkway

For Information Call 617-773-5824

Geoff Hennessy 617-510-1456

www.quincytrackclub.org

email: henndog89@netscape.net

ST. JOHN'S BASEBALL LEAGUE

REGISTRATION FOR 2005 SEASON

St. John's Baseball will hold its walk-in baseball registration on Wednesday, September 1st from 6-8 pm at the lower level of the St. John's church on School Street.

Registration Fees:

Farm League 7-9 year olds is $60

Child must be 7 years old by April 1st, 2005

Upper League 10-12 years old is $65

If pants are required it's an additional $10

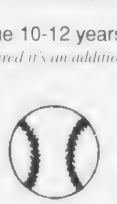

20th Annual South Quincy Italian Festival Sept. 11

The 20th annual South Quincy Italian Festival will be held on Saturday, Sept. 11, at Malnati's Block at the intersection of Liberty St. and Brooks Ave.

The festival is held to raise money to fund scholarships for college-bound Quincy students while reuniting family and friends with roots in the neighborhood.

Last year, the festival raised enough money to fund four one hundred dollars scholarships.

This year's festival will feature a wide variety of food, such as Italian sausages, pizza, calzones, fried calamari and other food and beverages.

There will be many craft tables with items for sale, ranging from t-shirts, collectibles, video tapes, children's toys and more.

Rides and other amusements geared for youngsters will be available at a nominal charge.

A disc jockey will entertain from 12 noon to 4 p.m., followed by the sounds of "Shy Tuna" from 4 to 8 p.m.

The South Quincy Bocce Club, the Cyril P. Morrisette American Legion Post and the newly renovated Cottage Tavern (formerly the Liberty Lounge) will be open to the public.

The festival will begin at 11 a.m. and end at 8 p.m. Admission is free. Rain date is Sunday, Sept. 12.

Friendly Visitors Sought For Seniors

The Quincy Council on Aging is seeking volunteers to call on the elderly who live alone and would welcome a friendly visitor.

Call the COA at 617-376-1508 and ask to speak with the program coordinator.

The Council is mandated by law to do background checks on all volunteers.

Launches Patient Advocacy Program

Cancer Care Group Helps Patients Receive Healthcare Reimbursements

Commonwealth Hematology-Oncology (CHO) based in Quincy has taken an innovative step to help patients deal with the financial burden of cancer by launching a Patient Advocacy Program.

This is the first time a community physician group in the state has engaged patient advocates, traditionally found in large medical centers of hospitals. Ann Stewart of Pembroke is the first advocate to be hired by the group.

"It is hard enough having a diagnosis of cancer, but to have to learn the ins and outs of the health care reimbursement system at the same time can be overwhelming," says Walt Kagan, M.D., Ph.D., president of CHO, one of the largest community cancer practices in the country.

"We have long recognized the need for a program to help our patients navigate an increasingly daunting system, and with more people than ever now being treated in outpatient settings, the need for this community service is even greater."

Dr. Kagan says the CHO's goal is to serve a thousand patients a year through this program, which he projects will save patients hundreds of thousands of dollars and countless hours of frustration. The program is provided at no additional cost to patients.

Stewart sees her role as smoothing the way for CHO patients so they can focus on getting well, rather than search for resources to pay for treatments.

"Being an advocate allows you to help people right where they're at and guide them to where they need to be, reducing or removing barriers," she says. "People are not 'needy'; they are afraid and worried and need discrete help to get the coverage they need while retaining their dignity. If they don't have adequate coverage, they won't come in for treatment. If they don't have money for medication, they won't take it."

A major part of an advocate's job is keeping up-to-date on current and changing benefits provided by Medicare, Medicaid (MassHealth), Medigap, HMO's, Pharmaceutical Patient Assistance Programs, Prescription Advantage, and other reimbursement programs so she can best serve her clientele. Stewart is also a Certified SHINE (Serving the Health Information Needs for Elders) counselor through the Executive Office of Elder Affairs for the Commonwealth of Massachusetts.

During a day, Stewart has contact with as many as 25 patients, traveling from Quincy to Worcester to Lawrence or to wherever CHO patients need her. CHO has offices throughout eastern and central Massachusetts and southern New Hampshire.

In addition to keeping current on changes in reimbursement programs for the insured, the uninsured and the underinsured, Stewart also maintains contact with elder affairs agencies and other state and local human services departments that offer services such as transportation for patients, billing departments at hospitals, and MassHealth and other assistance programs.

"Patients are dealing with enormous emotions — anger, fear and remorse — and many don't want to be a burden for their families," says Stewart. "They are afraid their illnesses will put them in that position. My job is to take that burden away from them so they can concentrate on their health issues."

"I don't know what I would have done without Ann," says Marcia Soule of Carver, who was diagnosed with breast cancer in 2003. "At first, I thought she was intruding my life."

Soule entered her treatment with no health insurance and no help from any agency because her husband's salary was considered "too high" for her to apply for assistance."

When Soule met Stewart, she faced $30,000 worth of bills she could not pay. Stewart was able to get most of Soule's bills covered by MassHealth.

Soule is still undergoing treatment at CHO but isn't as worried about her financial future, knowing she has had some relief because of Stewart's efforts.

Stewart also stands up for general patients' rights. She is fighting against provisions in the new Medicare law that will make it difficult for patients to continue to get chemotherapy in community settings and to have consistent prescription medication payments.

Stewart is also encouraging patients and other seniors to enroll in Prescription Advantage, Massachusetts' prescription insurance plan, which will be available to all Massachusetts residents age 65 or older, as well as younger individuals who meet income and employment guidelines. Prescription Advantage members pay premiums, deductibles and co-payments based on their gross annual household income. Many eligible seniors have not yet taken advantage of this plan, according to Stewart.

Stewart served at Quincy Medical Center, where she was an Outreach Representative for the Boston Health Net plan, Free Care for Quincy Medical Center, Boston Medical Center, Marie Curry Fund and the Women's Health Network. She also worked with Manet Health Centers to provide patients who had continual care needs with primary care doctors. Prior to that, she worked for Share New England, Self Help, and Resource Exchange, a nonprofit community development organization, and as an Ombudsman for the state's nursing home industry.

Stewart has appeared on WBZ's Urban Update to discuss access to care within the Asian community. Previously, she was also a local cable access television producer and director.

Stewart is now planning an ongoing cable television program on health care access, which would address issues such as the new Medicare and prescription drug laws.

CHO, with offices and clinical sites throughout Massachusetts and southern New Hampshire, is the largest private practice cancer care network in New England.

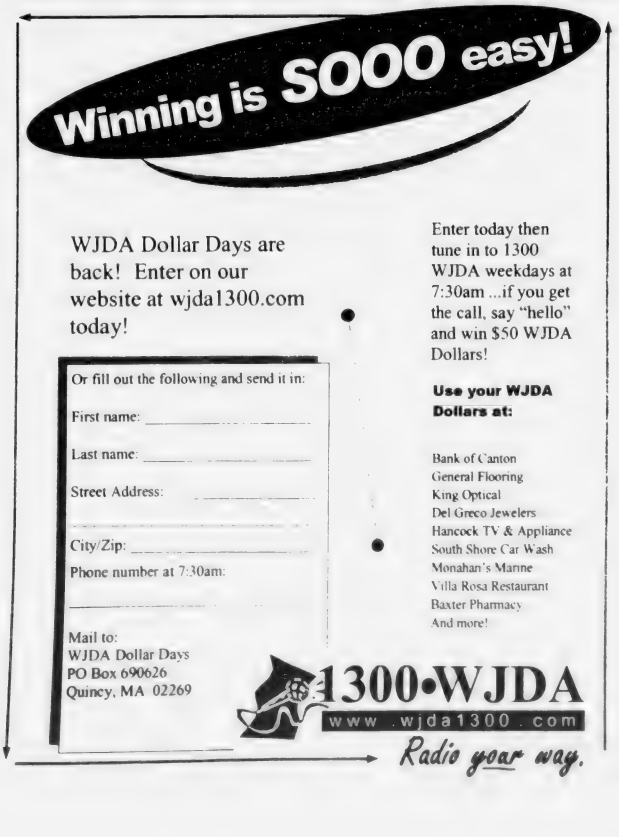

RELIGION

Registration Underway At St. Joseph School

St. Joseph School in Quincy Point announces it is accepting registration for all grades, pre-kindergarten through grade 8.

For registration or more information, call 617-773-8080, between 9 a.m. and 3 p.m., Monday through Friday.

An Open House for pre-kindergarten and kindergarten will be held Wednesday, Sept. 1 from 9 to 10 a.m.

Quincy Point Congregational

Sunday worship will be celebrated at 10 a.m. at Quincy Point Congregational Church, 444 Washington St., Quincy.

The Rev. Ann Suzedell will preach and her sermon topic will be "Turning Tables."

Jane Raymond will serve as deacon of the day and lay reader.

Karen and Ron Kearns will serve as greeters.

Organ music will be offered by Janna Bruene and the soloist will be Valerie Brinker.

The Music Committee will host the social hour following the morning service. All are invited to attend.

Fall Craft Fair Oct. 16 At First Baptist Church

Crafters are wanted for the First Baptist Church of Wollaston Fall Craft Fair Saturday, Oct. 6 from 9 a.m. to 2 p.m.

The fair will be held in Fellowship Hall, 81 Prospect Ave., Wollaston.

Cost is $20 per table.

Admission is free.

The fair will feature a snack bar.

For more information, call the church office at 617-472-0824.

Bethany Congregational

Bethany Congregational Church, Quincy Center, will have worship Sunday beginning at 10 a.m.

The Rev. William C. Harding will conduct the morning worship and preach the sermon entitled "Be Exalted."

Matthew John Outerbridge will be baptized during the service. He is the son of Jack and Julie Outerbridge.

There will also be a children's message.

Scripture reader will be Jean Bettinson.

Guest organist will be Joan Jensen.

Greeters will be members of the Mikami family.

Childcare will be available for infants and toddlers.

Coffee and light refreshments will be available during the Fellowship Hour hosted by Beatrice Siddens after the worship service.

Houghs Neck Congregational

Dr. Maxwell Olmstead will lead the 9:30 a.m. worship service and deliver the sermon Sunday at Houghs Neck Congregational Church, 310 Manet Ave.

Bill Ericson will sing accompanied by Lois Zulauf. Carol Hallett and Shirley Pearson will greet congregants.

Following the service a meeting to plan the annual fair Nov. 5 and Nov. 6 will be held under the direction of Beth Little, chairman.

Bible Study continues 1 John from the Revised Standard Bible Monday at 7:15 p.m.

On Tuesday from 4 to 8 p.m. the Sunday School teachers will prepare the Sunday School for "Back to Sunday School Sunday" Sept. 12.

Thursday Preschool Playschool meets from 9:30 to 11:30 a.m. in Fellowship Hall led by Bette Olson. All tots accompanied by an adult are welcome.

Laurel Wainwright is looking for walkers for the annual Jimmy Fund Walk Sunday, Sept. 19. The Houghs Neck Congregational Interfaith team has raised more than $112,000 over the last four years.

Morning Rosaries At St. John's

The Rosary is recited every morning at St. John's Church, 44 School St., Quincy.

Sunday's it is recited at 6:15 a.m., on Mass days (Monday, Tuesday and Wednesday) at 7:15 a.m.

On mornings that there is no Mass, the Rosary is recited at 8 a.m. in the Chapel.

The prayer for peace service will resume Sept. 7 and continue every Tuesday from 7 to 9 p.m.

The service includes a scripture reading by Deacon Charles Bubello with a homily, followed by the recitation of the scripture Sorrowful Mysteries of the Rosary, silent meditation and prayer before the exposed Blessed Sacrament, closing benediction.

All Night Eucharistic Vigil At Seton Church Sept. 3-4

An all-night Eucharistic vigil will be held at St. Elizabeth Seton Church, 26 Shed St., Germantown, Sept. 3 and 4.

The them of the vigil is pro-life for the protection of all from conception to natural death.

The Holy Spirit will be asked to comfort all the faithful of the Quincy area during this time of reconfiguration.

The vigil will begin with Mass of the Sacred Heart at 9 p.m. and will be celebrated by the Rev. Michael Kearney, pastor.

The Picture of Divine Mercy will be distributed to all who attend.

Contributions will be asked of new baby clothes or food to the Quincy Baby project for distribution to the people living in the project at Quincy Point.

The vigil will end with Mass of the Immaculate Heart of Mary at 5 a.m. with Father Kearney.

Refreshments will be served throughout the night.

For further information, contact Barbara Keville at 978-453-7446.

Quincy Religion Directory

SERVICES & ACTIVITIES

Assemblies of God

Glad Tidings
158 Washington St., Quincy
phone: 773-9797
Rev. Gregory E. Wheaton, Pastor
Sunday Worship 8:30, 11 a.m.; Christian Ed 10 a.m.
Senior Hi Youth 7 p.m.; Wed. 7 p.m. Berean Bible Study
Royal Ranger Missionettes; Friday Junior Hi Youth 7 pm
•Youth & Children's Ministry
•Contemporary Worship
•Marriage & Family Group
•International Fellowship
•DivorceCare

Catholic

Star of the Sea Church
107 Bellevue Road
Squantum, MA 02171
617-328-0866
www.marystaroftheseа.org
Daily Mass Schedule
Mon. Tues. Wed. Fri & Sat 9am
Weekend Schedule
Summer: Sat. 4pm, Sun. 10am
Confessions 3-3:45pm (Sat)

Saint Ann's Church
757 Hancock St., Wollaston • 617-479-5400
Pastor: Rev. Monsignor Robert P. Deeley
Weekend Mass Schedule
Sat 4:00 & 7:00 PM
Sunday 7:00, 9:00, 11:30AM
Daily Masses: 9:00 AM
Handicapped Chairlift Available

St. Mary's Church
95 Crescent St., Quincy • 617-773-0120
Masses
Saturday, 4pm; Sunday 7, 9:30 & 11:30am; Weekdays 9am
Handicapped Accessible
New Members Welcome

Unitarian

United First Parish
Hancock St., across from City Hall, 617-773-1290
Sunday Worship, 10:30 AM
Hearing Assistance Devices, Large-Print Hymnals
Child Care & Religious Education for all ages
All Welcome to Our Historic Church

Catholic

Sacred Heart Church
"A Roman Catholic Community Walking Together in Faith, Worship, Education and Service"
386 Hancock St., North Quincy, MA 02171
(617) 328-8666
Sunday Masses
4pm (Sat.) 7:45am, 9am (Family Liturgy)
10:30am (with Choir) and 5pm
Weekday Masses
Mon.-Fri 7am and 9am. Sat. 9am
Handicapped Accessible
Confessions
Sat. 3-3:45pm in Saint Joseph Oratory

St. Joseph's Church
550 Washington Street
Quincy, MA 02169
617-472-6321
SUNDAY MASSES:
4 p.m. (On Saturday)
8:30 a.m., 10:30 a.m. & 5 p.m.
Weekday Masses 9am
CONFESSIONS: Saturday, 3:00-3:30 pm
Handicapped accessible & Handicapped parking, side entrance air conditioned

ST. JOHN THE BAPTIST
44 School St., Quincy
617-773-1021
Summer Weekend Mass Schedule
Saturday (Vigil Mass) 4 p.m.
Sunday 7 a.m., 9 a.m. and 11 a.m. (Family Liturgy)
Weekday Masses
Monday, Wednesday, Friday 8 a.m.
Tuesday, Thursday - 5:30 p.m.
Handicapped Accessible

Jewish

Congregation Beth Israel
33 Grafton St., Quincy • 617-472-6796
TRADITIONAL SERVICES
Saturday 8:45 a.m., Sunday 8 a.m.
Weekdays 6 a.m.
New Members Welcome

Congregational

HOUGHS NECK CONGREGATIONAL CHURCH
310 Manet Ave., Quincy
Sunday, Aug. 29
Service Of Divine Worship 9:30 am
Come Worship With Us!
Worship Greeters:
Shirley Pearson and Carroll Hallett
Meeting To Plan Annual Fair
Nov. 5-6 Follows Worship Service.
Dr. Max Olmstead
Interim Minister - 617-479-8778
Lois Zulauf - Minister of Music
Dr. Max Olmstead Bible Study
Meets Mondays at 7:15 p.m.
In the Coffee Room
Preschool Playschool for tots (with adult) Thursdays 9:30-11:30 a.m. in Fellowship Hall

BETHANY CONGREGATIONAL CHURCH
Corner of Spear & Coddington Sts., Quincy Center • 617-479-7300
10 AM Sunday Worship
'Be Exalted' - Rev. William Harding
Baptism Of Matthew John Outerbridge
Childcare Available - Wheelchair Accessible

QUINCY POINT CONGREGATIONAL CHURCH
444 Washington St. • 617-773-6424
Worship and Church School 10 am
Rev. Ann Suzedell, Pastor
visit us at www.QPCC.org

UNION CHURCH
Beach St. & Rawson Rd., Wollaston
Sunday Service 10 AM
617-479-6661
Good Bible Preaching & Traditional Worship
Rev. John Carl Swanson, Pastor

Congregational

WOLLASTON CONGREGATIONAL CHURCH
48 Winthrop Ave.
617-773-7432
Pastor: Rev. Mary Lou Gifford
Worship Wednesday Evenings at 7 p.m.
(pot luck supper at 6 p.m.)

FIRST CHURCH OF SQUANTUM
164 Bellevue Rd., Squantum
617-328-6649
Sunday Worship - 10 AM

Covenant

COVENANT CONGREGATIONAL CHURCH
Corner of Whitwell & Granite St.
Sunday Worship 10:00 AM
Rev. Karen Palmatier, Pastor
Child Care Available
All Are Welcome
Children's Pantry
Wed., Thur. 9:30 am - 12 noon
617-479-5728

Salvationist

THE SALVATION ARMY
6 Baxter St., Quincy • 617-472-2345
9:45 SUNDAY SCHOOL
11AM WORSHIP SERVICE
6PM PRAISE SERVICE
1ST SUNDAY OF MONTH
7PM TUES WOMEN'S FELLOWSHIP
7:15PM WED. BIBLE STUDY

To Advertise in this Directory, call 617-471-3100

Episcopal

St. Chrysostom's Episcopal Church
Corner of Hancock & Linden Sts.
Wollaston • (617) 472-0737
Rev. Claude Smith
Holy Eucharist 10 AM - Sunday School and Nursery Care During Service
Coffee Hour Following
EVERYBODY WELCOME
Thrift Shop Open Wed. - Fri. 10 a.m. to 4 p.m.

Evangelical

EVANGELICAL CHURCH OF ATLANTIC
65 Newbury Ave. North Quincy
(617) 847-4444
Pastor Bill Donahue
9 am Traditional Congregational
10 am Contemporary Service
Childcare Available

Methodist

QUINCY COMMUNITY UNITED METHODIST CHURCH
40 Beale St., Wollaston
617-773-3319
10:30 AM Sunday Worship
Rev. Carol Stine, Pastor

Nazarene

Bethel Church of the Nazarene
41 Empire Street,
Germantown • 617-479-3387
Rev. Timothy Farrell, Pastor

Spiritualist

First Spiritualist Church of Quincy
40 West St., Quincy, MA 02169
(617) 770-2246
Services: Sunday 11 a.m. to 12:30 PM
Coffee and Conversation following service
Services 8 PM Wednesdays June, July, August
Pastor Rev. Rita S. Berkowitz C.H., C.M.

OBITUARIES

Joan C. Hamilton, 58

Retired Secretary

A memorial service for Joan C. (Wallin) Hamilton, 58, of Quincy, a retired secretary, was held Aug. 21 at Faith Lutheran Church.

She died Aug. 15 at Milton Hospital after a brief illness.

Mrs. Hamilton was a secretary for Harvard Pilgrim Healthcare in Quincy for five years, retiring three years ago. She previously worked as a secretary for the Zildjian Company in Norwell for six years.

She was a former member of the Viking Club of Braintree and the Rainbow.

Born and educated in Quincy, she was a lifelong resident of the city. She graduated from Quincy High School in 1964 and the Chandler School of Business in Boston.

She is survived by a daughter, Amanda E. Keenan of Weymouth; and two granddaughters.

Arrangements were by Sweeney Brothers Home for Funerals, 1 Independence Ave., Quincy.

Donations may be made to Faith Lutheran Church, 201 Granite St., Quincy, MA 02169.

Dolores M. Connell, 76

Claims Adjuster

Private services for Dolores M. (Cantelli) Connell, 76, of Hull, formerly of Quincy, a claims adjuster at Commercial Union in Quincy, was held recently.

She died Aug. 18 at South Shore Hospital after a fire at her home in Hull.

Prior to working for Commercial Union, she was employed in sales for McGillvery Drug in Quincy for 14 years and Remick's Dept. Store in Quincy for five years.

She was born in Quincy and lived in Scituate before moving to Hull 42 years ago.

Wife of the late William N. Connell, Sr., she is survived by four sons, Richard Connell of New Jersey, Christopher Connell of Virginia, Sean Connell of Hull, and Terence Connell of Quincy; three daughters, Lisa Connell of Hull, Laurie Connell of Quincy, and Kieran Connell of Hull; two stepsons, Diarmid Connell of Nashua, New Hampshire and Kevin Connell of Duxbury; three stepdaughters, Clare Melnick of Wilmington, Carla Connell of Dorchester and Kate Jackson of Marion and Florida; a sister, Joyce Solimini of New Port Richie; 10 grandchildren and several nieces and nephews. She was the mother of the late William N. "Nicky" Connell and sister of the late Ruben Cantelli.

Arrangements were made by the Pyne Keohane Funeral Home, 21 Emerald St., Hingham, MA.

Donations may be made to the American Red Cross, 285 Columbus Ave., Boston, MA 02116.

Winifred A. Bryan, 95

Sales Clerk

WINIFRED A. BRYAN

A funeral Mass for Winifred A. (Earley) Bryan, 95, of Dighton, formerly of Quincy, a sales clerk, was celebrated Aug. 20 at St. Ann's Church.

She died Aug. 18 at home after a brief illness.

Mrs. Bryan was a sales clerk at the Bargain Center in Quincy Center for 25 years.

She was very active at 80 Clay Street Senior Housing. She was a member of the St. Ann's Seniors, the North Quincy Seniors and the AARP.

Born in Boston, she lived in Quincy before moving to Dighton five years ago.

Wife of the late Shirley A. Bryan, she is survived by four sons, Lawrence Bryan of Falmouth, David Bryan of Milton, William Bryan of Quincy and John Bryan of Stoughton; two daughters, Gail Mitton and Winifred Bryan, both of Dighton; nine grandchildren, 13 great-grandchildren and a great-great-grandchild.

Burial was in Mount Wollaston Cemetery.

Funeral arrangements were by Keohane Funeral Home, 785 Hancock St.

Donations may be made to Hospice of Greater Boston, 500 Belmont St., #215, Brockton, MA 02301.

James E. Dillon, 57

Retired Programmer, Vietnam War Veteran

James E. Dillon, 57, of Quincy, a retired programmer, died Aug. 12 at home.

He was a programmer at Instron Corp. for 24 years before retiring.

Mr. Dillon was a Vietnam War Army veteran.

Born in Ancon, Panama Canal Zone, he graduated from Weymouth North High School and attended Wentworth Institute.

He is survived by two sisters, Mary Connard of Florida and Helen McDonald of Virginia; a brother, Richard Dillon of Alabama; and many friends.

Burial was private.

Arrangements were by Lydon Funeral Home, 644 Hancock St.

Donations may be made to a library of choice.

Olga E. DiBona, 88

A Mass of Christian Burial for Olga E. (Menchi) DiBona, 88, of West Quincy, a homemaker, was celebrated Aug. 21 at St. Mary's Church.

She died Aug. 17 at Quincy Medical Center.

Mrs. Dibona is survived by her husband, John N. DiBona; two sons, John P. DiBona of Hampstead, N.H., and Ralph M. DiBona of Quincy; a daughter, Dona T. Waldron of Quincy; a brother, Cleve Menchi of Leominster; six grandchildren; seven great-grandchildren; and several nieces and nephews.

Burial was in Hall Cemetery, West Quincy.

Funeral arrangements were by Dolan Funeral Home, Milton.

Donations may be made to St. Mary's Church, 95 Crescent St., Quincy, MA 02169.

Alice C. Fagerlund, 86

Administrative Assistant In Westwood Assessors Office

A memorial service for Alice C. (Graham) Fagerlund, 86, of Quincy, a former administrative assistant in the Westwood Assessors office, was held Aug. 11 at St. John's Episcopal Church, Westwood.

She died Aug. 6 at Caritas Norwood Hospital in Norwood.

Mrs. Fagerlund was a member of the New Bedford Club and the Ivy League Women's Association.

She was born in New Bedford and lived in Westwood before moving to Quincy.

She was a graduate of New Bedford High School.

Wife of Elmer K. Fagerlund and the late Herbert Cooper, she is survived by a son, David Cooper of Albuquerque, N.M.; a daughter, Deborah Kohler of Los Angeles; a brother, Robert Graham of South Dartmouth; and four grandchildren and five great-grandchildren.

Burial was in Rural Cemetery in New Bedford.

Arrangements were made by the Folsom Funeral Service in Westwood.

Norine L. Presente, 52

Bus Driver

A memorial talk for Norine L. (McManus) Presente, 52, of Weymouth, formerly of Quincy, a bus driver for special needs students, was held Monday at Kingdom Hall Jehovah's Witnesses in Hingham.

She died Aug. 18 at home.

Mrs. Presente worked for VHS Transportation in Easton for 16 years.

She was a member of the Kingdom Hall of Jehovah's Witnesses.

Born and raised in Hull, she lived in Quincy for 16 years before moving to Weymouth five years ago.

She graduated from Hull High School in 1971.

She is survived by her husband, Michael A. Presente; four sons, Michael A. Presente Jr. of Cambridge, and Jason Presente, David Presente and Jarrod Presente, all of Weymouth; a daughter, Cheryl White of Randolph; three sisters, Kathleen Patterson, Eileen Butler and Maureen Beneway, all of Hull; six grandchildren; and many nieces and nephews.

Arrangements were by McDonald Funeral Home, North Weymouth.

Ralph A. Leone, 86

Retired Payroll Clerk

A funeral Mass for Ralph A. Leone, 86, of Quincy, formerly of Braintree, a retired payroll clerk and an Army veteran of World War II, was celebrated yesterday (Wednesday) at St. Thomas More Church, Hawthorn Rd., Braintree.

He died Aug. 21 at Boston Medical Center.

Mr. Leone was a payroll clerk for the Walworth Co., for 40 years, retiring in 1980.

Born and raised in the South End, he lived in Braintree for 45 years before moving to Quincy a year ago.

The husband of Frances M. (Condelli) Leone, he is survived by a daughter, Karin Christopherson of California; a brother, Carlo Leone of Arizona; two sisters, Angie DeVincenzo of New Hampshire and Josephine Michael of Rockland; and two grandchildren.

He was the father of the late Mark Leone.

Burial will be in Massachusetts National Cemetery, Bourne.

Arrangements were made by the McMaster Funeral Home, Braintree.

H. Henry Gretsky

Quincy Resident

A graveside service for H. Henry Gretsky of Quincy was held Aug. 23 at Sharon Memorial Park.

He died Aug. 20.

Husband of the late Bessie E. (Goldman) Gretsky, he is survived by two sons, Laurence A. Gretsky of Austin, Texas and Paul E. Gretsky of Germany; and two sisters, Ruth Gretsky of Revere and Sylvia Hart of Chelsea.

Arrangements were made by Schlossberg & Solomon Memorial Chapel.

SCOTT DEWARE

A THOUGHT FOR THE WEEK

Recently I came across a little book, entitled "Life's Little Instruction Book." Five hundred suggestions, observations, and reminders on how to live a happy and rewarding life. It would like to share some of the words of wisdom with you. This little book is not without a bit of humor. Compliment at least three people everyday. . . Be the first to say, "Hello." Say "thank you" a lot. . . . Be forgiving of yourself, and others . . . Look people in the eye. . . Treat everyone you meet the way you want to be treated. Don't waste time learning the tricks of the trade. Instead, learn the trade. Never give up on anyone. Miracles happen every day. . . When playing games with children, be sure to let them win sometimes. . . Be tough minded, but tender hearted. . . Wear out, don't rust out. . . Measure people by the size of their hearts, not the size of their bank accounts. . . Keep a secret, but be careful about burdening a friend with your secret. . . Never tell anyone they look tired or that they look like they feel bad. . . Resist giving advice to anyone concerning matrimony, finances or their hair style. . . Remember that over night success usually takes about fifteen years. . . Try to always have a friend who owns a truck. . . Don't be afraid to say "I made a mistake." Never rain on someone else's parade. . . Wise words from a tiny book. . .

Deware Family Funeral Home

Service Beyond Expectations

Wollaston Chapel
576 Hancock Street
Quincy, MA 02170
(617) 472-1137

Dignity

Affordability Plus Service
Advanced Planning • Cremation Service Available
A Service Family Affiliate of ARS and Service Corp. Int.
492 Rock Street • Fall River, MA 02720 • (508) 676-2484

Bra - Wey Florist

Distinctive
Funeral Arrangements

Serving all Locations in
Quincy and the South Shore
www.braweyflorist.com

94 Washington St. (781) 337-0288 Weymouth MA

Funerals • Cremations • Prearrangements

DENNIS SWEENEY FUNERAL HOME

Quincy's First for Three Generations

Dennis S. Sweeney Joseph M. Reardon, CPC

Funeral Directors

74 Elm Street, Quincy Massachusetts 02169 • 617-773-2728

www.dennissweeneyfuneralhome.com

Thomas P. Steen, 44

Former Lithographer

A funeral Mass for Thomas P. Steen, 44, of Quincy and Florida, a former lithographer was celebrated Aug. 24 at Most Blessed Sacrament Church, 1000 Sea St., Quincy.

He died Aug. 22 at Quincy Medical Center after a brief illness.

Mr. Steen worked in the vinyl siding industry on the South Shore for many years and as a lithographer in Florida for the last 10 years.

He was born, raised and educated in Quincy. For the last 10 years he lived in Florida.

He is survived by his daughter, Jacquelyn Steen of Naples, Fla., his father, James J. Steen of Quincy; three brothers, James J. Steen Jr. of Scituate, David Steen of Quincy and Robert Steen of Braintree; four sisters, Cindy Steen, Theresa Mullaney and Barbara Littlefield of Quincy and Mary Meehan of Abington; and 12 nieces and nephews.

He was the son of the late Norma M. (Campbell) Steen.

Burial was in Pine Hill Cemetery, West Quincy.

Arrangements were made by the Dennis Sweeney Funeral Home, Quincy.

Shirley F. Rogers-Dorley, 69

Retired Nurse

A funeral Mass for Shirley F. Rogers-Dorley, 69, of Quincy, a retired nurse, was celebrated Aug. 21 at St. Ann's Church, 757 Hancock St., Quincy.

She died Aug. 17 at Brigham and Women's Hospital in Boston after a brief illness.

Mrs. Rogers-Dorley worked at Presidential Nursing Home in Quincy for many years and later at Granite Medical Associates.

She was born and raised in Braintree and was a graduate of Quincy Hospital School of Nursing.

Wife of the late A. Frederick Dorley, she is survived by her husband, Charles Rogers; a son, Lloyd C. King of Braintree; two daughters, Lori Jones of Pembroke and Linda Collins of Brockton; a sister, Noel E. Keefe of Braintree; and five grandchildren.

Burial was in Mount Wollaston Cemetery, Quincy.

Arrangements were made by Dennis Sweeney Funeral Home, Quincy.

All Veterans In Mass. Are Eligible For Services

Henry Bradley, director of Quincy's Veterans' Services Department, announces the Massachusetts Veterans Service Officers Association succeeded in its quest to help those veterans who fell through the cracks because of their honorable service that was served in between the war time years.

Those veterans who served from Nov. 12, 1918 to Sept. 15, 1940 and from Jan. 1, 1947 to June 24, 1950 are now eligible for Veterans Services in the Commonwealth along with those who served from May 8, 1975 to Aug. 1, 1990. Along with your honorable discharge you had to have served 180 days of regular active duty.

Those who served in Lebanon, Grenada and Panama and were awarded the military ribbon for that particular conflict were eligible for Veterans Services in Massachusetts, but with the new law all who served in those particular periods of time (Lebanon, Grenada, Panama) and have an honorable discharge with at least 90 days active duty time are now eligible to receive benefits under C-115.

This change is due to the most recent change in the Definition of a Veteran Law, which was signed into law by Gov. Mitt Romney May 28. The bill becomes law in 90 days unless it is an emergency bill. If that is the case, it would be effective immediately. This bill was not an emergency bill and, therefore, will be law Aug. 29.

The new Veteran Bill will become effective Aug. 29. The new wording attached to the original bill simply reads: "that any person (a) whose last discharge from active service was under honorable conditions, and who (b) served in the Army, Navy, Marine Corps, Coast Guard or Air Force of the United States for not less than 180 days active service; provided, however, that any person who so served and was awarded a service-connected disability or who died in such service under conditions other than dishonorable, shall be deemed to be a veteran notwithstanding his/her failure to complete 180 says of active service."

Those with any questions regarding eligibility are asked to contact their local Veteran Services' Officer through their city or town hall.

Crane Library Seeks Literacy Volunteers

Literacy Volunteers of Quincy will host an orientation session for new volunteers Tuesday, Sept. 14 from 6 to 8 p.m. at the Thomas Crane Public Library, 40 Washington St., Quincy Center.

Volunteer tutors are needed for one-on-one instruction to adults in basic reading and writing.

To register for the orientation or to receive an information pack, call Literacy Volunteers at 617-376-1314.

Peter J. Martinkus, 89

Retired Machinist

A funeral Mass for Peter J. "Murph" Martinkus, 89, of Quincy, a retired machinist, was celebrated Aug. 24 at Sacred Heart Church, North Quincy.

He died Aug. 21 at the Hancock Park Nursing & Rehabilitation Facility in Quincy.

Mr. Martinkus worked as a machinist at the Charlestown Navy Yard for 40 years, retiring in 1971.

He served in the Navy during World War II.

He was born in Nashua, N.H. and lived in South Boston and Dorchester before moving to Quincy.

Mr. Martinkus was a member of the Lithuanian Club of South Boston and Brockton.

Husband of the late Helen (Mackenrodt) Martinkus, he is survived by a son, Peter Markinkus of Canton; a daughter, Annmarie MacIsaac of Quincy; a sister, Stacia McGrail; and five grandchildren. He was the brother of the late Catherine Masseli and Julius Martinkus.

Burial was in Cedar Grove Cemetery.

Arrangements were made by the Keohane Funeral Home, 785 Hancock St., Wollaston.

Donations may be made to the Alzheimer's Association, MA Chapter, 36 Cameron Ave., Cambridge, MA 02140.

John F. Melville, 65

Retired Sheet Metal Draftsman

A funeral service for John F. Melville, 65, of Marshfield, a retired sheet metal drafttsman, will be held today (Thursday) at 10 a.m. at St. Ann's By The Sea Church, 591 Ocean St., Marshfield.

He died Aug. Aug. 23 at South Shore Hospital in Weymouth.

Mr. Melville was an usher and member of St. Ann's by the Sea Church in Marshfield.

He was born in Boston and lived in Marshfield for 41 years.

He graduated from Quincy High School.

Mr. Melville was a Navy veteran.

He was an avid Red Sox, Bruins and Patriots fan, and enjoyed the ocean.

Husband of the late Geraldine C. (Keller) Melville, he is survived by four daughters, Valerie Loguidice of Duxbury, and Laurie Romero, Linda Melville and Kelli-Jo Bogni, all of Marshfield; a sister, Patricia Nadeau of Florida; and six grandchildren.

Burial will be in Couch Cemetery in Marshfield.

Arrangements were made by MacDonald Funeral Home in Marshfield.

Power Wheelchairs Available For Seniors, Disabled

The Senior Wheels USA Program makes available power wheelchairs to senior citizens and the permanently disabled at no cost to the recipient, if they qualify.

Power wheelchairs are provided to those who can no longer walk nor self-propel a manual wheelchair, and who meet the additional guidelines of the program. No deposit is required.

If the patient's need is for use in the home, call for more information to see if they qualify. Call toll free at 1-800-246-6010.

The Senior Wheels USA Program's main purpose and goal is to develop public awareness that there are assistance options that allow senior citizens (as well as the permanently disabled) to remain independent in their own homes.

If the patient does not meet at the requirements of the program, Senior Wheels USA may still be able to help them with a donation.

Carmelita McGuinn, 78

Former Seamstress

A funeral service for Carmelita (Arruda) McGuinn, 78, of Quincy, a former seamstress, was held Aug. 21 at Quincy Community United Methodist Church.

She died Aug. 19 at Quincy Medical Center.

Mrs. McGuinn worked for Twin City Upholstery in Braintree.

She was a member of Quincy Community United Methodist Church.

Born and raised in Fall River, she was a longtime resident of Quincy.

Wife of the late James McGuinn, she is survived by a daughter, Deborah Armstrong of Quincy; a son, Guy McGuinn of Braintree; a brother, Joseph Arruda of Hartford, Conn.; two sisters, Alma Case of Dartmouth and Evelyn Luiz of Fall River; four grandchildren and a great grandson.

Burial was in Blue Hill Cemetery, Braintree.

Funeral arrangements were by Hamel, Wickens & Troupe Funeral Home, 26 Adams St., Quincy.

Lawrence J. Kelly, 42

Former Taxi Cab Dispatcher

A funeral Mass for Lawrence J. Kelly, 42, of Quincy, a former taxicab dispatcher, was celebrated Aug. 20 at Immaculate Conception Church, 720 Broad St., Weymouth.

He died Aug. 11 at home.

When he was 14, he became an Eagle Scout with Boy Scout Troop 2 in Weymouth.

Mr. Kelly was a member of the Weymouth Eagles, Weymouth VFW Post 1399 and Braintree Lodge of Moose.

He is survived by his parents, Katherine (Kilroy) and Thomas J. Kelly of Seabrook, N.H., a son, Jeffrey M. Gore of Quincy, a sister, Denise M. Leavitt of East Weymouth, and three nephews.

Arrangements were made by Peek Funeral Home, Braintree.

Electa E. Phillips, 92

Nurse's Aide

A funeral service for Electa E. Phillips, 92, of Quincy, a nurse's aide in the pediatric ward of Boston City Hospital for many years, was held yesterday (Wednesday) at the Dennis Sweeney Funeral Home, 74 Elm St., Quincy.

She died Aug. 21 at the Hancock Park Nursing Home, Quincy, after a brief illness.

Born in Starksboro, Vt., she lived in Dorchester before moving to Quincy in 1988.

Wife of the late William E. Phillips, she is survived by two daughters, June Norton of Watertown and Audrey Collins of Brockton; four sons, Paul Phillips of East Bridgewater, Robert Phillips of Dorchester, Nelson Phillips of Gardner and William E. Phillips Jr. of Quincy; and many grandchildren, great-grandchildren and great-great-grandchildren.

She was the mother of the late Roy Phillips.

Burial will be in Blue Hill Cemetery, Braintree.

Grandpa loved gardening, baseball, and playing the harmonica.

Your memories are precious. That's why, at Keohane Funeral Service, we take the time to find out what made your loved one special.

Whether it's gathering some of the flowers he so tenderly cultivated or finding a musician to play "Take Me Out to the Ball Game" on the harmonica, you can count on us to help you plan a service that will be just as unique as the person you love.

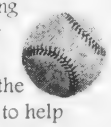

Keohane Funeral Service

785 Hancock Street • Quincy • 617-773-3551

Member by Invitation NSM National Selected Morticians

SUN FUN PAGE

Quincy Typewriter Service
SALES - SERVICE - RENTALS
Bob Barker Gerry Barker
SUMMER SPECIAL
IBM Selectrics Reconditioned
Starting at $229.00 and up while they last!
5 Maple Street
Quincy, MA 02169 617-472-3656

Wollaston
Antiques & Collectibles
Quality Used Furniture Bought & Sold
Estate Buy-Outs Consignments Welcomed
Official Dealer of Showbabies, Bearington Bears & Old Virginia Candles
Patricia Ford, Owner
238 Beale St., Wollaston, MA 02170
617-471-4300

Salome's Stars

ARIES (March 21 to April 19) Despite your Aries penchant for wanting to tackle a problem head-on, you might want to take a little more time to see how a current situation develops. It could surprise you.

TAURUS (April 20 to May 20) Taking on the role of peacemaker in a disruptive environment is a challenge. But you can do it. Just continue to have the same faith in yourself that so many others have in you.

GEMINI (May 21 to June 20) Although your work schedule keeps you busy, you should make time to start preparing for that important upcoming family event you'll want to celebrate in a special way.

CANCER (June 21 to July 22) Home is where the Moon Child wants to be early in the week. But by week's end, a chance to travel raises her or his excitement level, and that of the lucky person who gets to go along.

LEO (July 23 to August 22) Be careful not to be a copycat when dealing with someone who uses unfair or even unkind methods to reach a goal. As always, do the right thing the right way, and you'll win in the end.

VIRGO (August 23 to September 22) An offer could have many good things attached to it that are not apparent at first glance, including a chance to move into another career area. You might want to check out its possibilities.

LIBRA (September 23 to October 22) With responsibilities surging both in the workplace and in the home, it's important to prioritize how you deal with them. Be patient. Pressures will begin to ease starting early next week.

SCORPIO (October 23 to November 21) A positive reaction to a suggestion could indicate that you're on track for getting your message to the right people. Devote the weekend to catching up with the special people in your life.

SAGITTARIUS (November 22 to December 21) A new attitude from those in charge could make things difficult for you unless you can accept the changes without feeling as if you're being pressured into doing so.

CAPRICORN (December 22 to January 19) Family matters once again dominate much of the week. But don't neglect your workplace duties while you deal with them. An offer to help could come from a surprising source.

AQUARIUS (January 20 to February 18) A difficult workplace situation begins to ease, but there are still matters that need to be dealt with before it's fully resolved. There's also a more positive turn in domestic relationships.

PISCES (February 19 to March 20) Don't let yourself be rushed into making a decision about an intriguing financial arrangement. Asking questions and checking it out now could pay off in a big way later on.

BORN THIS WEEK: You might have a tendency to be more than a bit judgmental, but others understand it comes from a warm, loving heart.

©2004 King Features Synd., Inc.

Wishing Well®

3	2	6	3	5	3	6	4	3	8	2	3	6
L	F	L	O	S	V	O	P	E	B	R	O	V
5	4	5	2	5	2	8	3	5	3	4	8	3
P	R	L	E	E	S	I	F	N	S	E	G	O
5	3	5	7	4	7	5	2	7	5	4	6	4
D	C	I	S	S	K	D	H	I	V	T	I	I
6	5	4	8	4	7	3	5	4	5	3	7	3
N	I	G	G	E	P	I	C	A	T	A	N	L
6	7	2	3	2	5	7	3	5	6	4	6	8
G	O	C	W	H	O	T	O	R	J	T	O	E
5	7	6	8	4	8	2	8	3	8	4	2	3
Y	H	Y	R	W	P	O	A	R	Y	O	I	K
4	2	8	2	4	8	7	2	8	7	8	7	8
R	C	C	E	K	H	I	S	E	N	C	G	K

HERE IS A PLEASANT LITTLE GAME that will give you a message every day. It's a numerical puzzle designed to spell out your fortune. Count the letters in your first name. If the number of letters is 6 or more, subtract 4. If the number is less than 6, add 3. The result is your key number. Start at the upper left-hand corner and check one of your key numbers, left to right. Then read the message the letters under the checked figures give you.

©2004 by King Features Syndicate, Inc. World rights reserved

MAGIC MAZE ● MIDDLE —

J	A	X	U	R	Q	N	K	H	D	E	B	Y	V	S
P	D	M	J	A	E	H	E	N	B	Y	V	T	Q	O
L	I	A	G	M	D	V	A	B	Y	Y	W	T	R	P
M	K	I	O	E	E	L	I	F	A	D	B	Y	W	U
S	Q	C	O	R	S	C	O	R	D	M	K	I	F	D
B	N	Z	X	I	E	T	N	O	E	N	W	U	S	Q
I	O	N	L	C	S	H	J	A	H	G	U	H	F	D
C	A	Y	L	A	W	G	T	V	T	C	A	O	T	S
Q	P	A	E	N	G	I	L	F	F	S	S	N	R	K
I	S	H	F	E	C	E	B	Z	O	Y	I	W	A	G
S	V	U	S	R	Q	W	S	P	N	M	L	D	E	M

Find the listed words in the diagram. They run in all directions - forward, backward, up, down and diagonally.

America	East	Man	River
Class	Ground	Manager	School
Distance	Income	Of the day	Weight
Ear	Island	Of the road	

©2004 by King Features Syndicate, Inc. World rights reserved

Trivia test by Fifi Rodriguez

1. LITERATURE: Which writer used the pen name of Mary Westmascott for her romantic novels?
2. TELEVISION: What TV show's theme song was "Quentin's Theme"?
3. MUSIC: Who in 1957 had a hit song with "It's Not for Me to Say"?
4. GENERAL KNOWLEDGE: What is Chicago's nickname?
5. GEOGRAPHY: About how deep is the Grand Canyon?
6. NATURAL WORLD: How many arms does a squid have?
7. INVENTIONS: When were roller skates invented?
8. SCIENCE: How old was Albert Einstein when he formed his Special Theory of Relativity?
9. HISTORY: Brazil became independent of what colonial power in 1822?
10. ECONOMICS: When did Adam Smith publish "Wealth of Nations"?

Answers

1. Agatha Christie
2. "Dark Shadows"
3. Johnny Mathis
4. Second City
5. 1 mile
6. 10 arms
7. 1760
8. 26
9. Portugal
10. 1776

©2004 King Features Synd., Inc.

King Crossword

ACROSS
1 Bridge
5 Wrigley product
8 Capri, e.g.
12 Yield by treaty
13 - pinch
14 Neet rival
15 Speedy steed
16 Cheaply
18 Big ruckus
20 Thin pancakes
21 Cilium
23 Nipper's employer
24 Figure of speech
28 Sousaphone cousin
31 Parisian pal
32 Strength
34 Legislation
35 Courage
37 Captain Corcoran's ship
39 Larry's cohort
41 Advantage
42 Decorates
45 More apt to frighten
49 Very favorable, as a review
51 Peregrinate
52 Basilica area
53 Candle count
54 Rams' ma'ams
55 Audiocassette part
56 George Burns role
57 Mini-pie

DOWN
1 Ella's specialty
2 Machu Picchu locale
3 Eden evictee
4 Space cloud
5 Airport business, often
6 Important numero
7 Painter Chagall
8 Bug
9 Brazilian city
10 Queue
11 Work units
17 Timetable abbr.
19 Reindeer herder, probably
22 Footballer/actor
24 Periodical, briefly
25 Down Under bird
26 Chickadee's cousin
27 Made
29 Prohibit
30 Idolater's emotion
33 Carry on
36 Brownish orange
38 Search (out)
40 USNA grad
42 From a distance
43 Nitwit
44 Unescorted
46 Ottumwa is there
47 Till the end of time
48 Take 10
50 Past

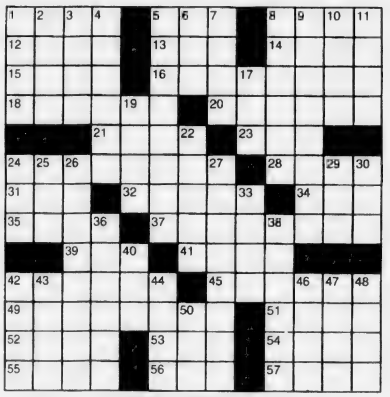

© 2004 King Features Synd., Inc.

King Crossword — Answers

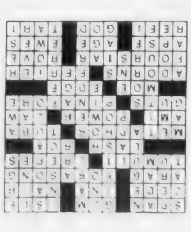

Magic maze — Answers

MIDDLE -

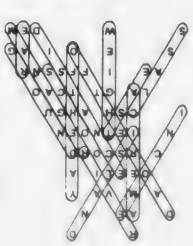

HOCUS-FOCUS

BY HENRY BOLTINOFF

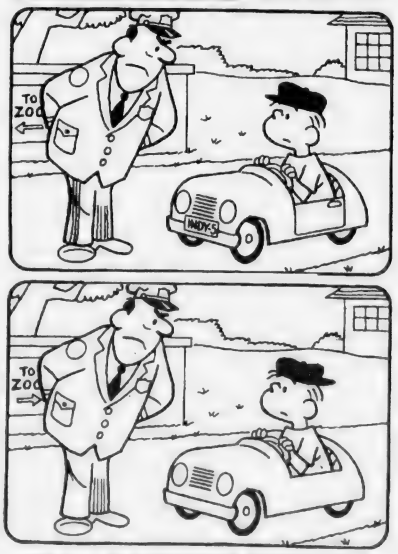

FIND AT LEAST 6 DIFFERENCES BETWEEN PANELS.

Differences: 1. Arrow is reversed. 2. Stripes are missing. 3. License is missing. 4. Door is missing. 5. Cap is reversed. 6. Window is different.

©2004 by King Features Syndicate, Inc. World rights reserved.

Entry Forms Available For 34th Annual City Tennis Championships

Entry forms are available for the Quincy Recreation Department's 34th annual City Tennis Championships.

They can be picked up at Quincy Municipal Credit Union, the Recreation Department office, City Hall and various tennis courts throughout the city.

The deadline for entry is Tuesday, Sept. 7, and the tournament will start the weekend of Sept. 11. The draw will be posted Sept. 9 and 10 from 5 to 8 p.m. at the Russell Park tennis courts on the grounds of the Center for Technical Education.

Cost is $13 for adults and $8 for youth under 16. Matches will be played nights and weekends at the Russell Park tennis courts. There are T-shirts for all participants.

Recreation Director Barry Welch announces the Quincy Municipal Credit Union has once again agreed to serve as co-sponsor.

"This is the 34th consecutive year we have supervised this event and are grateful to the credit union for its ninth year as co-sponsor," Welch said. "This is a wonderful activity for Quincy residents of all ages to take part in a tournament that has no equal in tradition, size and quality of play."

The tournament, believed to be the largest municipal tourney in New England, will be directed by John Franceschini, who has guided the event for more than 22 years.

Events scheduled include: men's singles, women's singles, men's 50 and over, men's 35 and over, women's 35 and over, men's doubles, women's doubles, boys' 16 and under, girls' 16 and under, and mixed doubles.

There is also the men's "B," which is open to all participants in the men's singles who are defeated in the first round, and a division for men and women who are employees of the City of Quincy.

For more information, contact the Quincy Recreation Department at 617-376-1394.

Jonathan Simons Appointed To Lung Association Board

The American Lung Association of Massachusetts (ALAM) announces Jonathan Simons of the South Shore YMCA in Quincy has been appointed to its new Board of Directors.

The board was formed July 1 upon the merger of the four regional offices into one statewide corporation, serving the people of Massachusetts from the Berkshires to Nantucket.

Simons is currently the executive director of community development for the South Shore YMCA in Quincy. He has been a YMCA professional for 15 years and specializes in program development, community assessment and group training and facilitation.

Simons first became involved with the lung association through the organization's partnership with the YMCA's asthma education program. He was instrumental in designing the asthma day camp concept, as well as assisting in the initial start-up of the Partners for Life and Breath fund-raising campaign.

A member of the former ALA of Greater Norfolk County's Board of Directors since 1994, Simons will continue to serve the association on both the fund-raising and program development committees. He will also participate in the upcoming "Autumn Escape Bike Trek," a 160-mile cycling adventure from Plymouth to Provincetown taking place Sept. 17-19.

In addition to his work with the lung association, Simons is president of the Association of YMCA Professionals in Massachusetts. He is also involved with the Quincy Coalition for the Prevention of Alcohol, Tobacco, and Other Drug Problems.

For more information about the American Lung Association or to support the work it does, call 1-800-LUNG-USA (1-800-586-4872.

Nominations Open For Quincy-North Football Hall Of Fame

Nominations are still being accepted for induction into the Quincy-North Quincy High School Football Hall of Fame.

There is a seven-year waiting period from graduation before a candidate can be nominated.

All nomination forms must be returned by Wednesday, Sept. 1. They can be sent to: Ron Ivil, 23 Grampian Way, Weymouth, MA 02188.

Daniel Duval Earns High Honors At Thayer Academy

Daniel J. Duval of Quincy, a recent graduate at Thayer Academy in Braintree, earned high honors for the term and high honors for the semester.

INVITATION TO BID **INVITATION TO BID**

CITY OF QUINCY, MASSACHUSETTS
Building Maintenance Division
William J. Phelan
Mayor
Thomas L. Largey
Acting Public Works Commissioner
INVITATION TO BID

The Department of Public Works for the City of Quincy, Massachusetts invites sealed bids from Contractors for the **Roofing Replacement 2004 – Quincy Public Schools: Snug Harbor Elementary** Contract, according to the documents prepared by the City of Quincy Building Maintenance Division.

The project consists of the removal of existing roofing materials and installation of new roofing at one school building including subroof, membrane system, trim and accessories, sealant, masonry repairs and miscellaneous related works at the Snug Harbor Elementary School.

General Bids will be received until **10:30 AM** local time on **Thursday, September 9, 2004,** in the 2nd Floor Conference Room located at City Hall, 1305 Hancock St., Quincy, MA 02169, at which time and place all bids will be publicly opened and read aloud. Mailed bids should be sent to the Purchasing Department, City Hall, 1305 Hancock Street, Quincy, MA 02169 and received before the date and time specified above, for receipt of general bids. All prospective general bidders must be certified by the Division of Capital Asset Management (DCAM) in the category of Roofing. The bid will only be valid when accompanied by a Certificate of Eligibility issued by the DCAM, showing that the Bidder has been approved to bid on projects of the size and nature of that advertised, and an update statement summarizing the Bidder's record for the period between the latest certification and the date the Bidder submits a Bid for this Project.

A **refundable** deposit of $25.00 (certified check or money order) is required for each set of Contract Documents. Bidders requesting Contract Documents by mail shall pay an additional non-refundable amount of $15.00 per set to cover shipping and handling costs. All checks shall be made payable to the City of Quincy. The Contract Documents may be obtained during the business hours from 8:00 AM to 4:00 PM at the Purchasing Department, City Hall, 1305 Hancock Street, Quincy, MA 02169 on or after **Wednesday, August 25, 2004.**

General bids and sub-bids shall be accompanied by a bid security in the amount of five percent (5%) of the total value of the Base Bid in the form described in the Instructions to Bidders. The Successful Bidder shall be required to furnish a one hundred percent (100%) Construction Performance Bond and a one hundred percent (100%) Payment and Materials Bond from a surety company acceptable to the City.

The bidding and award of this contract shall be in full compliance with Massachusetts General Law, Chapter 149, as last revised. No bidder may withdraw the bid within 60 calendar days after the actual date of the opening of the bids.

All Federal/State and City of Quincy regulations in relation to Minimum Wage Rates, Minority Work Force, Equal Employment Opportunity and Employment of Quincy Residents, and Apprenticeship Training must be complied with. Failure to comply with these requirements may render the bid non-responsive, and thus ineligible for further consideration. No waiver for any portion of these provisions will be granted. The City reserves the right to waive any informality in or to reject any or all bids if deemed in the best interest of the City. **The City does not condone submission of unbalance bids.** Such bids may be summarily rejected.

William J. Phelan
Mayor
8/26/04

J. Michael Ryan
Director of Building Maintenance

LEGAL NOTICES

Commonwealth of Massachusetts
The Trial Court
Probate and Family Court Department
NORFOLK Division
Docket No. 04P1916GI
In the Matter Of
CHRISTINE ROHAN
Of QUINCY
In the County of NORFOLK
NOTICE OF PETITION FOR APPOINTMENT OF GUARDIAN

To CHRISTINE ROHAN of QUINCY in the County of NORFOLK and heirs apparent or presumptive, a petition has been filed in the above captioned matter alleging that said CHRISTINE ROHAN of QUINCY in the County of NORFOLK is a mentally ill person and praying that some suitable person be appointed guardian of the person with the authority to monitor the administration of antipsychotic medications in accordance with the treatment plan for reasons more fully set forth in said petition.

IF YOU DESIRE TO OBJECT THERETO, YOU OR YOUR ATTORNEY MUST FILE A WRITTEN APPEARANCE IN SAID COURT AT CANTON ON OR BEFORE TEN O'CLOCK IN THE FORENOON (10:00AM) ON **SEPTEMBER 20, 2004**.

WITNESS, HON. DAVID H. KOPELMAN, ESQUIRE, First Justice of said Court at CANTON this day, August 11, 2004.

PATRICK W. McDERMOTT
Register of Probate
8/26/04

NOTICE OF PUBLIC HEARING

NOTICE OF PUBLIC HEARING
City of Quincy
ZONING BOARD OF APPEALS
CASE NO. 04-072

Pursuant to the provisions of TITLE 17 of the ***QUINCY MUNICIPAL CODE*** as amended, the Quincy Zoning Board of Appeals will hold an **Open Public Hearing** on **TUESDAY, September 14, 2004**, at **7:15 pm** on the **Second Floor** in the **Council Chambers,** Quincy City Hall, 1305 Hancock Street, Quincy, MA 02169. On the application of Michael Mehan for a VARIANCE to demolish the existing dwelling and replace it with a modular home in violation of Title 17 as amended Chapter 17.20.040 (Dimensional Requirements) on the premises numbered 47 CALVIN ROAD, QUINCY.

William Cunniff, Chairman
8/26, 9/2/04

NOTICE OF PUBLIC HEARING

NOTICE OF PUBLIC HEARING
City of Quincy
ZONING BOARD OF APPEALS
CASE NO. 04-062

Pursuant to the provisions of TITLE 17 of the ***QUINCY MUNICIPAL CODE*** as amended, the Quincy Zoning Board of Appeals will hold an **Open Public Hearing** on **TUESDAY, September 14, 2004**, at **7:15 pm** on the **Second Floor** in the **Council Chambers,** Quincy City Hall, 1305 Hancock Street, Quincy, MA 02169. On the application of Alfred E. Gavaghan for a Variance to modify the existing use of the garage by reconfiguring the driveway entrance, and to create a double garage and two story family space in violation of Title 17 as amended Chapter 17.20.040 (dimensional requirements) on the premises numbered 36 Tirrell Street, Quincy.

William Cunniff, Chairman
8/26, 9/2/04

NOTICE OF PUBLIC HEARING

NOTICE OF PUBLIC HEARING
City of Quincy
ZONING BOARD OF APPEALS
CASE NO. 04-063

Pursuant to the provisions of TITLE 17 of the ***QUINCY MUNICIPAL CODE*** as amended, the Quincy Zoning Board of Appeals will hold an **Open Public Hearing** on **TUESDAY, September 14, 2004**, at **7:15 pm** on the **Second Floor** in the **Council Chambers,** Quincy City Hall, 1305 Hancock Street, Quincy, MA 02169. On the application of Robert Thronton for a Variance to build a deck sized at 12' x 24' in violation of Title 17 as amended Chapter 17.20.040 (dimensional requirements) on the premises numbered 30 Conant Road, Quincy.

William Cunniff, Chairman
8/26, 9/2/04

NOTICE OF PUBLIC HEARING

NOTICE OF PUBLIC HEARING
City of Quincy
ZONING BOARD OF APPEALS
CASE NO. 04-065

Pursuant to the provisions of TITLE 17 of the ***QUINCY MUNICIPAL CODE*** as amended, the Quincy Zoning Board of Appeals will hold an **Open Public Hearing** on **TUESDAY, September 14, 2004**, at **7:15 pm** on the **Second Floor** in the **Council Chambers,** Quincy City Hall, 1305 Hancock Street, Quincy, MA 02169. On the application of Timothy & Carole Hern for a VARIANCE to construct a roof over an existing farmer's porch in violation of Title 17 as amended, Section 17.20.040 (Dimensional Requirements) on the premises numbered 24 RIVERSIDE ROAD, QUINCY.

William Cunniff, Chairman
8/26, 9/2/04

NOTICE OF PUBLIC HEARING

NOTICE OF PUBLIC HEARING
City of Quincy
ZONING BOARD OF APPEALS
CASE NO. 04-066

Pursuant to the provisions of TITLE 17 of the ***QUINCY MUNICIPAL CODE*** as amended, the Quincy Zoning Board of Appeals will hold an **Open Public Hearing** on **TUESDAY, September 14, 2004**, at **7:15 pm** on the **Second Floor** in the **Council Chambers,** Quincy City Hall, 1305 Hancock Street, Quincy, MA 02169. On the application of Gregory Snaith for a VARIANCE/FINDING to exceed the limitations of a Zoning Board of Appeals decision, Case #4213 in violation of Title 17 as amended, Section 17.24.050 (Horizontal Extension) and Section 17.24.020 (Non-conformance) on the premises numbered 269 MANET AVENUE, QUINCY.

William Cunniff, Chairman
8/26, 9/2/04

Classifieds

MISCELLANEOUS

NECAN ads are screened as carefully as possible by the NEPA staff. Questionable advertising is checked through Better Business Bureaus, consumer protection divisions of the Postal Inspection Service. Ads not meeting our standards of acceptance are returned to the advertiser. NECAN participants are urged to apply their own standards of acceptance to ads in the network and reject those deemed unacceptable. Please call Lindsey Clarke at 617-373-5611 with any questions.

ADVERTISING

BUY A BILLBOARD THE SIZE OF A BUSINESS CARD with 2x2 New England Place your 2 column by 2 inch ad across New England with just one phone call! Call Lindsey Clarke at the New England Press Association 617-373-5611 for details www.nepa.org

REACH MORE THAN 4 MILLION READERS with just one phone call! New England Press Association can place your classified ad in more than 200 newspapers throughout the six state New England region. Call this Newspaper or Lindsey Clarke at 617-373-5611 for information www.nepa.org

AUTOS/TRUCKS FOR SALE

$500! Police Impounds! Cars/trucks/SUV's for $500.00 Honda's, Chevy's, Toyota's etc. For listings 800-719-3001 ext C809

BOATS FOR SALE

Built by Martha's Vineyard Shipyard. Fresh-water kept, professionally maintained, major refit 2000. Terry McNally, Box 383, Port Clinton, OH 43452

BUSINESS OPPORTUNITIES

ALL CASH CANDY ROUTE. Do you earn $800 in a day? Your own local candy route. Includes 30 Machines and Candy. All for $9,995.00. 1-800-814-6443

Are you making $1,000 per week? All cash vending routes with prime locations available now! Under $9,000 investment required. Call Toll Free (24-7) 1-800-691-5543

LOG HOME DEALERS WANTED. Great earning potential, excellent profits. Protected territory, lifetime warranty, american made - honest value. call Daniel Boone Log homes 1-888-443-4140.

EDUCATION

Become Dietary Manager in six months. Enroll in online program. Costs $1,250. Average national salary is $34,640. Details www.elizabethton.tec.tn.us. Tennessee Technology Center, Elizabethton, 423-543-0070.

FINANCIAL

$$CASH$$ Cash now for structured settlements, annuities, and insurance payouts. (800) 974-2310. J. G. Wentworth...JG Wentworth Means Cash Now for Structures Settlements.

Cash For Structured Settlement/Annuity payments. It's your money! Get cash now. When you need it most! Oldest, best in the business. Settlement Purchasers, 1-877-Money-Me

HELP WANTED

ADVERTISING SALES- Territory Manager. Restaurant placed display ads. High commission, paid weekly. Car, experience and travel required. Start immediately. 1-800-576-5093

WON! Career or pocket money, you decide! Up to 50% commission profit. Start up $10. E-mail ISR Lisa at LWilber@aol.com or call toll free 1-800-258-1815.

DRIVER: $900-$1000 WEEKLY. Loaded & Empty Miles Paid. Short Hauls. Flexible Home Time. Quarterly Bonuses. Comprehensive Benefit Package. Dedicated to Excellence. Devoted to Drivers. Requires Class-A CDL, EOE. Call Smith Transport at 1-888-GO-SMITH or visit our website at www.smithtransport.com

DRIVERS: CFI- DEDICATED TEAMS NEEDED! Northeast Regional/ Dedicated Runs Company Drivers & O/O NO CANADA! Also Hiring OTR. Company- O/O- Solos- Teams. 1-800-CFI-DRIVE www.cfidrive.com

HIGH SCHOOL EXCHANGE STUDENTS arriving August need Host Families. Local Representatives also needed to work with students families. American Intercultural Student Exchange 1-800-SIB-LING

MEET GREAT PEOPLE. Be near the action. Hiring for Restaurant and Hotel Positions. Managers, Servers, Hostess, Bartenders, Cooks and Pastry. Apply at www.starchefs.com

MONEY, HOME TIME, MILES. Company drivers $.43 per mile. Operators $.36 per mile. Teams $.43 per mile. We have it all! www.heartlandexpress.com

HOME IMPROVEMENT

HAS YOUR BUILDING SHIFTED? Structural repairs of barns, houses and garages. Call Woodford Bros. Inc. for straightening, leveling, foundation and wood frame repairs. 1-800-OLD-BARN. www.1-800-OLD-BARN.com

HOMES FOR RENT

1-3 Bedroom Homes From $199/mo! Foreclosures, HUD's Bank Repos! 4% down, 30 yrs. @ 8.5% apr. For listings 800-319-3323 xf 706

LAND FOR SALE

Coastal Carolina BUY NOW, BUILD WHEN YOU'RE READY Winding River Plantation offers the best in coastal living with unparalleled amenities: private oceanfront beach clubhouse, riverhouse with marina, pools, tennis courts, walking and biking trails, 27-hole Fred Couples signature Carolina National Golf Course. Near Wilmington, NC Priced to sell with homesites from $29,900. 800-497-5263. MAC

MAINE LAND BARGAIN! 84 Acres $29,900 - 90% OWNER FINANCING! Walk to Labrador Pond from this beautiful wooded tract. Convenient to area hiking, skiing, boating! Just mins. to Mt. Abram Ski Area. Guaranteed buildable. INCREDIBLE VALUE- DONT WAIT CALL TOLL FREE 1-877-640-5263- 7 days or northernacres.com CALL TODAY TOLL FREE 1-877-640-LAND 7 days or northernacres.com

MISCELLANEOUS FOR SALE

DIRECTV FREE 3 ROOMS SYSTEM installed & delivered free. Say goodbye to cable for ever. Access over 225 channels. Call 1-800-859-04400 www.directech.tv

FOR SALE

MICHIGAN PROPS

2 very good condition. Stainless Steel, 13.375 x 17.8125-, Alum. 15 x 17.835-, both $150-617-328-8424

1996 FORD EXPLOREER

white/grey, power, 110k $4000 617-786-0185

YARD SALE

We are moving Sat. Aug. 28th, 9-12 noon 14 Howe St., Quincy Furniture, books, clothes

YARD SALE

Sat. 8/28 9am-2pm 90 Bicknell St. Lower Germantown

SERVICES

SAVE
LeBlanc Fuel, Inc.

P.O. Box 86, Quincy, MA
Discount Prices, QCAP
Senior Discount
Licensed & Insured
Service - Tanks
Boiler - Furnaces
617-774-1877

LITTLE STARS DAY CARE
OPENING SOON!!

- Ages 0-5
- F/T & P/T openings
- Experienced provider w/ F/T assistant
- Competitive rates; sibling discounts
- Arts/Crafts & music programs available

Contact Taki @ **617.773.4919**
(located near So. Artery) 9/9

HANDS FOR HIRE
Light Carpentry, Remodels, Painting, Odd Jobs. Call 617-922-0874

Summer Special
DRIVEWAY SEAL COATING
Seal coating driveway increases life and beautifies asphalt. Hand applied/no spraying.
free estimates, best prices, senior discount

Call Greg: 617-774-1211
COASTLINE SEAL COATING OF QUINCY 9/2

HAIR AGAIN

All Hair Services plus
Pocket books, Jewelry, Glamour Items, Furs - coming in the fall. 186 W. Squantum St., North Quincy, MA 02171 Diane 617-745-4141

MISC.

WANTED

Wanted to locate Yeoman Dale Blaisdale, USN, Viet Vet and Shipmate, Boston Area - Cont: Robert Beal, YNC, USN (Ret), 724-626-0313 in PA.

St. Jude & St. Anthony Novena

May the Sacred heart of Jesus be adored, glorified, loved and preserved throughout the world now and forever. Sacred heart of Jesus pray for us. St. Jude worker of miracles pray for us. St. Jude, helper of the hopeless pray for us. Say this prayer nine times a day. By the eighth day your prayer will be answered. Say it for nine days. It has never been known to fail. Publication must be promised. A.C.

PRAYER TO THE BLESSED VIRGIN
(Never Known To Fail)

"Oh most beautiful flower of Mt. Carmel, Fruitful vine, splendor of heaven. Blessed Mother of the Son of God, Immaculate Virgin, assist me in my necessity. Oh, Star of the Sea, help me and show me, herin you are my Mother. Oh, Holy Mary, Mother of God, Queen of Heaven and Earth! I humbly beseech you from the bottom of my heart to succor me in this necessity. (Make request). There are none that can withstand your power. Oh, show me herin that you are my Mother. Oh, Mary, conceived without sin, pray for us who have recourse to thee (3X). Holy Mother, I place this cause in your hands (3X). Say this prayer 3 consecutive days. You must be published and it will be granted to you. J.V. 8/26

CONGRATULATIONS

to Mr. & Mrs. Rod Lynn, Mr. & Mrs. George Menz & Mr. & Mrs. John Menz Jr. on their August anniversaries! From Family

IN MEMORY

of Ret Deputy Chief John R. Menz, Q.F.D. All of your family miss you very much.

HAPPY BIRTHDAY STEVEN (CHICO) LOVE NANNA & PAPA

MOTHER TO MOTHER.

Please pray for our brother as his mother would and you have done. God is good.

FOR RENT

Quincy Community Action Programs, Inc.

has rooms for rent in Quincy Ctr and Wey. Sober House, $425 - $450/mo. Close to public transportation. Income eligiblity requirements apply. One-year lease. No pets!. Applications available by phone, 617-479-8181, ext. 113; pick -up at 1509 Hancock Street or download @ www.qcap.org 8/26

HOUGHS NECK

Two apartments for rent. 1-br $750+, 2-br $975+. New kitchens, parking, laundry, close to beach, available Sept. 1st, no fee. 617-427-5131 8/26

Save Gas and Money, Shop Locally

HELP WANTED

Working Together for a Healthier Community

MH Residential Services

South Shore Mental Health (SSMH) is one of the largest behavioral health care organizations in Massachusetts, has served as a community resource since 1926, and continues to rapidly expand our services.

SSMH offers generous paid time off, an outstanding professional team environment, NEW paid training program, and excellent career growth opportunities for enthusiastic and dedicated individuals who want to "make a difference"!

Send resume to
South Shore Mental Health,
Attn: Recruitment
6 Fort Street,
Quincy, MA 02169
Fax: 617-328-5021;
Email: jobs@ssmh.org
Phone: (800) 852-2844
or TTY: (617) 847-1922
EOE M/F/D/V

Rehab Coordinators Needed!
Plymouth

Exciting opportunities exist working in a residential group home with adults with Mental Illness. Provide supervision to direct care staff; responsible for all aspects of consumer care including: advocacy, medical and financial needs, program and ISP development, daily living skills, family and guardian issues, medication reviews and ordering, and "on-call" coverage. 1-2 yrs. experience and successful supervisory experience a plus; Bachelor's degree preferred; valid driver's license and personal vehicle required.

Rehab Educators
Quincy

Have a real impact in your community as you work with a team to provide assistance for several adults with Mental Illness living in a supported community-based home. In this position, you will teach daily living skills, promote independence, accompany individuals to outdoor recreational activities, and assist with cooking and household tasks. HS diploma or GED required; Bachelor's degree a plus. Valid driver's license required.

Part-Time Mornings & Evening Shifts available!

Up to $500.00 in Bonus Incentives!

SOUTH SHORE MENTAL HEALTH

ADMINISTRATIVE ASSISTANT
Job Sharing Position

A busy nursing home administrative office in Neponset Circle is seeking a highly organized, detail oriented person to job share every Tuesday and Thursday. We are looking for an energetic individual with excellent interpersonal skills to perform multiple support tasks. Qualified candidates must be proficient in computer and communication skills & be able to work independently. Knowledge of Human Resource functions a plus. Please send, fax or email resume to:

Gordon HealthCare Management Group
2 Seaport Drive, N. Quincy, MA 02171
lanne@gordonhealthcare.com
EOE

Classifieds

FOR RENT

A NEW HALL
Elks Lane, off 254 Quarry St.
For Weddings, Showers, Meetings and Banquets.
QUINCY ELKS
617-847-6149

The George F. Bryan Post VFW
24 Broad St., Quincy
Function Hall Available
125 guests
617-479-2254

NORTH QUINCY
House for rent. Ocean view, 4 bedroom, living room, dining room, pantry, sun room, 4 car drive. Looking for long term lease. $2600.00 plus utilities.
781-871-0807

Adams Shore
Long term rental: Cozy one bedroom bungalow on ocean, private beach, dead-end rd. Attic, basement, 2 large decks, central AC, Washer, dryer, hardwood floors, $1400 month
617-472-6489

WANTED

OLD HAND TOOLS & BOOKS WANTED
All trades and subjects, planes, chisels, measuring tools, etc. Books: Maine and New England history, childrens, firearms, maritime. Pre-1950 postcards, maps, magazines, pottery, baskets. Pre-1970 baseball cards, comics, erotica, sporting memorabilia.
LIBERTY TOOL CO.
888-405-2007
Fax: 207-288-2725

SERVICES

YOUR TRASH IS OUR CASH
We take almost anything. Free estimates call 617-519-6639. O.K. Removal

BABYSITTING
13 y/o energetic girl. Red Cross CPR & first aid certified. $ 5/hr 1 child; $1/hr each additional child. Call Sarah at 617-479-7371

HOUSE WORKS
Handyman to additions
No job too small
MA. license
Free estimates
Blake Remodeling
617-773-1858
617-653-2852

GUARDIAN ANGEL PET SITTING
Dog walks & Pet care while you're at work or traveling. In business since 1998.
617-328-1133

BREATHE E-Z
Ardtec, Carpet & Upholstry Cleaning, Sanitizing, Air Freshening, Dryer Vent Cleaning, Mold & Bacteria Removal. *Free Estimates*
1-508-947-0137

A # ONE HOUSE PAINTING AND CARPENTRY, DECKS, ETC.
Interior, Exterior
Top notch work done at down to earth prices. 36 years experience
Ray Stevens 617-282-8004
Fully Insured

SERVICES

LAWFORD PLUMBING
Small Jobs • Faucet
• Toilet & Heat Repairs
• Drain Cleaning
• Garbage Disposals Installed
24 Hour Service
Master Lic. #7306
781-849-6184

ORIGINAL HANDYMAN
NO JOB TOO SMALL
Power Washing, too
Free Estimates
Call 617-328-4199
In Business for 14 Years

POWER PLUMBING
Plumbing, Heating, Gas Fitting
Repairs • New Installations
Dave 617-696-7818
Emergencies 617-792-4054
Lic # 26706

TIMOTHY P. LYNCH
Licenced Electrician
No Job Too Small, All Calls Returned, Free Estimates, Fully Insured
781-848-0878

IMAGE IMPROVEMENT LANDSCAPING
Spring Cleanups
We Clean It... Trim It... Remove It
No Job Too Big or Too Small
Free Estimates
Fully Insured
617-471-0044
781-740-1500

DETAILED PAINTING & FINISH CARPENTRY
From that one of a kind baby's room to a fresh looking kitchen. Meticulous & reasonable
Dave @ 617-304-5417

PAINTING BY PROFESSIONAL
INTERIOR & EXTERIOR
POWER WASHING & CARPENTRY
ALL TYPES OF MAINTENANCE
REASONABLE PRICE
Leave Message
617-773-4761

FOLEY'S & SON'S REMOVAL
YOU CALL - WE HAUL
Cleanouts household items yard + contracting debris
No Job Too Big or Too Small
Free Estimates
Fully Insured
617-471-0044

YOUR PHOTO ON BUSINESS CARDS
500 for $100
DELCO ASSOCIATES
617-376-2309

ANYTIME TANK REMOVAL
Boiler & Furnace Removal
Oil Burner Tune-up & Repairs
Free Estimates
1-508-947-0137

SERVICES

YARD WORK CO.
• Lawn Mowing Service
• Three times a month or weekly service
• Expert hedge and bush trimming
• Over 12 years in business
FREE Estimate
Call Bill Fielding
617-471-6124

IRISH PRIDE LANDSCAPE
Expert shrub & hedge trimming, mulching, re-edging. Stone & cement repairs, fertilizing & much more. Free estimates.
617-479-3155

LAWN MOWER REPAIR SERVICE
Pickup & Delivery
Fast Service
617-471-2646

ARTHUR D. MACNEIL *Electrician* Masters #14296A
Design & Installation
Electrical Construction
PO Box 692032, Quincy, MA 02269
617-320-7294
admacneil@cs.com

PLASTERING/PAINTING
Good Rates, Good References
Serving Quincy & surrounding communities for 25 years
Small Jobs No Problem
Blue Board Hangers
617-770-1174 cell: 781-964-4213

ATTN: HOME OWNERS & BUILDERS
All phases of construction. Excavating Service. Concrete Work. 4 Ft. Foundation
1-800-283-8779.

SERVICES

THE TURFMAN & CO.
* Spring & Fall Clean-ups
* Expert Hedge Trimming
* Power Washing
* Yard Mulching
* Bushes & Trees Trimmed
* Lawn Mowing Services
* Hydroseeding & Sod
* Snow Removal
free estimates
Phone 617-328-1221
Toll free 1-866-TURFMAN

JUNK CAR REMOVAL
any condition
No title needed!
617-828-4413
Save Gas and Money
Shop Locally

THE DOG POUND
Portable B-B-Q
Get togethers, office parties, graduations, reunions, and much more.
Call Bob 617-481-5561
email: thedoglb@comcast.net
I do the cooking so you can have the fun!

SERVICES

ON CALL LAWN CUTS
Vinyl Siding
Decks & Additions
Gutters Cleaned
Masonry Repairs
Interior & Exterior Painting
Shrubs Trimmed
Yard Clean-up
Senior Citizen Discount
Handyman Repairs
Spring & Fall Cleanups
Call Mike after 6pm
617-328-7135
Licensed & Insured

JUNK REMOVAL SOLUTIONS
We'll Save You Time & Money!
CLEANOUTS - Basements, Attics, Garages, Yards, Offices
REMOVALS - Appliances, Furniture, Boilers, Water Heaters, Construction Debris
DEMOLITION - Kitchen, Bath, Walls, Sheds, Garages, Fences, Stone Brick Walls
CALL BAY STATE SERVICES FOR A FREE ESTIMATE TODAY! DAN 617-293-1086

ATLANTIC CLEANOUT SERVICE
Removal of Furniture etc... from:
One Room **Entire House**
Garages **Sheds**
Attics and much more
Residential Only *Free Estimates*
Call: Steve Pepin **617-481-5413**

DeFrancesco Construction
Specializing In: **REPLACEMENT WINDOWS ROOFING - TRIM - GUTTERS - VINYL SIDING**
Call Today for a quick, FREE Estimate or No Hassle Information
617-365-1444
30 Year Guarantee on All Workmanship
Fully Licensed & Insured MA Reg. #101476

3D LANDSCAPING
We Handle Both Residential and Commercial Accounts
This weeks Special
Driveway Sealcoating
Call for a Free Estimate...
781-249-0876
~ Lawn Mowing Services
~ 5 Step Lawn Program
~ Spring & Fall Clean Ups
~ Hedge & Shrub Trimming
~ Mulching
~ Gutter Cleaning
~ Junk Removal Services
WWW.3DLANDSCAPING.COM

Final Pick
Fast, Honest and Affordable
Commercial & Residential
Fully Insured
John Marchioni
617.251.6242
www.callfinalpick.com
Demolitions
Bathrooms • Sheds • Kitchens
Garages • Decks • Walks
Cleanouts
Attics • Basements • Garages
Offices • Yards
Removal
Furniture • Rugs • Appliances
Construction Debris • Brick & Stone

YOUR SOUTH SHORE HEADQUARTERS FOR

Appliance Service & Parts For All Major Appliances
hta
hancock tv & appliance
115 Franklin Street
South Quincy • 617-472-1710

The Quincy Sun

MAIL TO: THE QUINCY SUN, 1372 HANCOCK STREET, QUINCY, MA 02169
PAYABLE IN ADVANCE. Payment must accompany order.

INDEX
- ❑ Services
- ❑ For Sale
- ❑ Autos
- ❑ Boats
- ❑ For Rent
- ❑ Wanted
- ❑ Help Wanted
- ❑ Work Wanted
- ❑ Pets
- ❑ Lost & Found
- ❑ Real Estate
- ❑ Antiques
- ❑ Flea Markets
- ❑ Yard Sales
- ❑ Instruction
- ❑ Day Care
- ❑ Personal
- ❑ Miscellaneous

RATES

1 WEEK ❑ $6.00 for one insertion, up to 20 words. 10¢ for each additional word.

3-7 WEEKS ❑ $5.50 per insertion up to 20 words for 3-7 insertions of the same ad. 10¢ each additional word.

8-12 WEEKS ❑ $5.25 per insertion, up to 20 words, for 8-12 insertions of the same ad 10¢ for each additional word.

13 WEEKS OR MORE ❑ $5.00 per insertion, up to 20 words, for 13 or more insertions of the same ad 10¢ for each additional word.

❑ Enclosed is $ _____ for the following ad to run _____ weeks in **The Quincy Sun.**

COPY: _____

NO REFUND WILL BE MADE AT THIS CONTRACT RATE IN THE EVENT OF CANCELLATION.
DEADLINE: MONDAY AT NOON. PLEASE INCLUDE YOUR PHONE NUMBER IN AD.

Colton Named Milton Town Administrator

(Continued from Page 11)

up a budget shortfall created by Owen's departure.

"I will continue in both jobs as long as it takes to insure that this change costs the taxpayers nothing," said Colton.

He is credited with crafting a DPW reorganization plan that has been praised as innovative, cost effective and resulting in significantly increased productivity. The plan also led to the appointment of Milton's first full time Town Planner.

Board Chairman Charles McCarthy led the negotiations with Colton on the terms of the contract and recommended its acceptance by the board, saying, "It is apparent that in his two years of service to the town as Director of Public Works, David Colton has earned the respect, trust and confidence of all three members of the Board of Selectmen. I'm delighted that we will be able to continue to work with Mr. Colton."

Colton, a Quincy native, holds a bachelor's degree from Bentley College in Public Administration and a Master of Business Administration from the University of Massachusetts. He has served in local government since 1982 when he joined the staff of the Quincy DPW as an administrative assistant.

Dennis Sweeney Funeral Home Sponsoring Grief Workshop Monday

Dennis Sweeney Funeral Home, 74 Elm St., Quincy, will present a grief workshop and seminar entitled "Understanding Your Grief: Touchstone for Hope and Hearing" this Monday.

Dr. Alan Wolfelt, a psychologist and noted grief expert, will be the keynote presenter at the seminar, which will be held from 7 to 9 p.m. at the Boston Marriott Quincy. There is no charge to attend the workshop and it is open to both caregivers and those who are experiencing grief in their lives.

Exercise Classes For Senior Citizens

The Quincy Council on Aging will hold exercise classes every Monday and Wednesday at 10 a.m. at the Fore River Clubhouse on Nevada Road, Quincy Point.

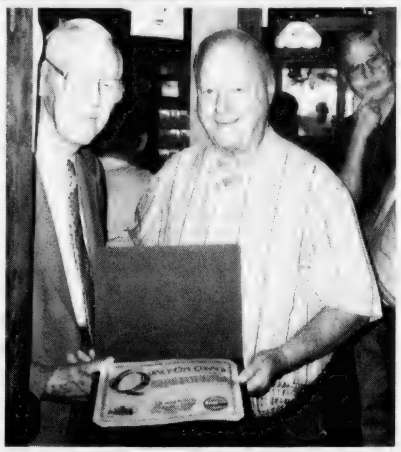

WARD 1 COUNCILLOR Leo Kelly (right) presents a citation on behalf of the city council to Sully's owner Bob Sullivan in recognition of the establishment's 70th anniversary.

Council Honors Sully's On 70th Anniversary

Ward 1 Councillor Leo Kelly recently presented the owner of Sully's with a citation from the city council recognizing the establishment's 70th year of serving the public.

Kelly presented the citation to Bob Sullivan last week during Sully's 70th anniversary celebration.

"Sully's has been an excellent neighbor and respected member of the Quincy business community," the citation reads. "We applaud Sully's management and staff for the professional and dignified manner in which they conduct their business."

Sen. Michael Morrissey also presented a citation to Sullivan in recognition of the milestone.

Allston Beverly Boston Brookline Burlington Cambridge Everett Lynn Malden Medford Newton Peabody Quincy Salem Somerville

ORECK®
3 PIECE COMBO OFFER
XL Upright Vac
Canister Vac
Cordless Iron
All 3 $299.99
CURRY HARDWARE ACE
Quincy 617-472-8250 • Braintree 781-843-1616

BARRY RABINOVITZ
President
I love what I do!
Helping people with Real Estate!
I'm committed to putting in the time and energy (so you don't have to) to do the best job in helping you with your Real Estate needs!
Service You Deserve. People You Trust.
Classic Homes GMAC Real Estate
680 Hancock Street, Quincy, MA 02170
617-328-5800

*******CAR-RT LOT**B-099
THOMAS CRAN PUBLIC LIBRARY
PO BOX 699164
QUINCY MA 02269-9164

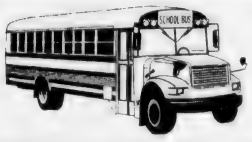

It's Back To School Sept. 8-9 – *Page 3*

Elementary Bus Routes – *Page 18*

The Quincy Sun

Historic Quincy's Hometown Weekly Newspaper

VOL. 36 No. 50 | Thursday, September 2, 2004 | 40¢

THIS AWARD-WINNING photo by Charles Flagg shows two people clinging to a tree at the North Quincy end of Wollaston Beach during Hurricane Carol 50 years ago Aug. 31, 1954.

50 Years Ago:

Hurricane Carol And A Famous Photo

This week marks the 50th anniversary of Hurricane Carol, one of Mother Nature's toughest ladies.

And it also commemorates one of the most famous news photos of that storm, an award winner taken by Charles Flagg, a resident of North Quincy then and now living in Braintree.

Flagg was among several photographers covering Hurricane Carol when she hit Quincy and the South Shore in mid-morning of Aug. 31, 1954.

"I saw two people clinging to a tree along Morrissey Boulevard at the North Quincy end of Wollaston Beach and took the photo," Flagg recalls. "Because of the intensity of the storm I did not get their names. My fellow photographers told me that the photo was not worth taking. Their interest appeared to be in photos of boats coming ashore and waves hitting the seawall."

Flagg continues:

"At the time I did not realize this picture would become a prize-winning photograph. I did, however, recognize the picture had good composition and animation that told a story.

"I offered the photo to the Boston office of the Associated press who sent it out world wide and it was widely used.

"As a result, it was the first-place winner of the New England Associated Press News Executive Association as well as winner of the 1955 Graflex Contest and was selected for use in the Encyclopedia Britannica 1955 Book of the Year."

(Continued On Page 36)

As Compromise With Downtown Businesses

Mayor Proposes Free 1-Hour Parking

Responding to complaints from downtown business owners and patrons, Mayor William Phelan has proposed a one-hour grace period of free parking at the Ross Garage and Hancock Parking Lot, he announced Tuesday.

The proposal is part of a compromise agreement reached with the city's main business organizations regarding downtown parking fees. The compromise pro-

town parking," said Phelan. "I believe that the fee compromise still produces the revenue necessary to operate and manage the parking facilities, while not having an adverse effect on the downtown business community.

"I think this compromise addresses our concerns to maintain our commercial tax base while protecting the interests of the residential taxpayers," he said.

Over the past few weeks, DPW Commissioner [illegible] met with [illegible] from the South Shore Chamber of Commerce, the Quincy [illegible]

downtown businesses.

Ron Cognano, director of the South Shore Chamber of Commerce, said the compromise will allow Quincy Center to remain [illegible] to do business.

"We are all in this together. A strong commercial tax base is the residential taxpayers' best friend," he said.

Dan Flynn, chairman of the South Shore Chamber of Commerce's Quincy Business Council, agreed.

[illegible]

O'Donnell Named New DPW Commissioner

Mayor William Phelan has named Stephen O'Donnell the new Quincy Public Works Commissioner.

O'Donnell will leave his position as District Highway Director of Mass Highway to assume his new role.

"Steve is an extraordinary qualified individual, and Quincy is fortunate to find a commissioner with his broad range of skills," Phelan said. "He is the perfect fit."

O'Donnell joined Mass Highway in 1984 after serving two tours in Beirut as a U.S. Marine in the multi-national force. He managed various roadway and bridge projects in the Boston area as both a resident and field engineer.

O'Donnell also coordinated state construction projects with utility companies, railroads, and state and federal agencies. He also served as the department's statewide contract manager where he was a leader on policy issues and management of a $400 million public awareness program.

Most recently, O'Donnell served as District 4 Highway Director, where he was directly responsible for maintenance and construction projects in the district's communities, a district that comprises nearly 50 percent of state roadways.

O'Donnell said, "I look forward to overseeing a department that is as important as any other in the great City of Quincy. I am grateful that Mayor Phelan has given me the opportunity to provide the taxpayers the service that they deserve."

O'Donnell succeeds former Commissioner Jay J. Fink and Acting Commissioner Thomas L. Largey.

Early News, Advertising Deadline For Next Week's Sun

Because of the Labor Day holiday Monday, Sept. 6, there will be an early news and advertising deadline for next week's Quincy Sun.

News, church and youth sports releases and retail, political and classified advertising and legal notices should be in The Sun office, 1372 Hancock St., tomorrow (Friday) by noon to assure publication in the Sept. 9 issue.

Thank you for your cooperation.

■ **USS Saint Paul Crew Comes Home - *Page 12*** ■ **Philippine Basketball Tourney Here - *Page 26***

NSTAR EMPLOYEE Bob McCann of Quincy (far left) and other employees were recently saluted by Gov. Mitt Romney (middle) after returning from serving in the Middle East. With them are (second from left) employees Frank Lang, James Hamm, Scott Laplante and Donald McRae; and NSTAR Executive Vice President of Corporate Development Joe Nolan. McCann is a member of the Army Reserves. The Massachusetts Employer Support of the Guard and Reserve, a branch of the Department of Defense, recognized the company at a Faneuil Hall luncheon.

DOR Opinion May Dictate Role of Mayor, Council

By WILLIAM TRAYNOR

A 13-year-old ruling from a Department of Revenue (DOR) official may shed some light on the role of the mayor and the city council as they seek to revisit the current fiscal budget.

The 1991 ruling from Harry Grossman, then-Chief of the DOR's Property Tax Bureau, came in response to an inquiry from Salem's city solicitor who sought to clarify the authority of the mayor and city council after the city's budget had already been established.

In a letter to then-Salem City Solicitor Kevin Daly, Grossman said if a mayor decides to propose budget cuts he can submit an "amended budget with lower amounts than those approved in the annual budget."

But the mayor's move also gives the city council a chance to re-examine the entire budget and make cuts, according to Grossman.

"The council can then reduce appropriations for any items in the budget," Grossman wrote in the letter obtained by The Sun. "In effect, a mayor's budget-reduction submission to the council not only cuts the appropriations for those line-items where the mayor wishes to make cuts, it also re-opens the whole annual budget for action by the council, which insures that the council has a meaningful role in the budget reduction process irrespective of the form of the mayor's recommendation for line-item reductions."

Assistant City Solicitor Jay MacRitchie said the DOR's 1991 opinion appears to open the door for the city council.

"The ruling seems to carry the same weight as all other DOR opinions, but I don't think they (DOR) have taken a look at this issue since 1991," he said.

But MacRitchie noted that Salem sought an opinion from DOR because the city was experiencing a budget crisis at the time. Quincy is not in the same situation, he said.

Last spring, Phelan submitted a $213.1 million budget for the present fiscal year. The city council spent about 25 hours examining the budget proposal, eventually cutting $2.8 million.

Of that amount, about $700,000 were specific cuts and an additional $2.1 million was a bottom line cut.

Phelan questioned the legality of the council's bottom line cut and sought an opinion on the matter from DOR.

DOR's opinion appeared to support the mayor's contention that a bottom line cut was inappropriate. MacRitchie weighed in on the subject, arguing that since the bottom line cut was deemed invalid, so were the specific cuts. As a result, the city has been operating under the mayor's original blueprint.

Two weeks ago, Phelan said he would seek to honor the council's specific cuts by submitting $695,000 in "reverse appropriations." He also suggested there is room for additional cutbacks.

Two Arrested On Drug Charges

Quincy Police detectives ... week, arrested two individuals ... charges of ... engaged in ... illegal drug deal in the Quincy Point area.

Police arrested Fermin Castillo, 34, of Boston, for distribution of cocaine, resisting arrest, possession with intent to distribute and selling drugs within 1000 feet of the Daniel Webster School.

Castillo pleaded innocent in Quincy District Court and released on $5,000 bail. His case was continued to Oct. 4, court officials said.

Also arrested was Gary Miller, 41, of Quincy, for possession of a Class B substance, cocaine. He pleaded innocent in court and was released on personal recognizance. His case was continued to Sept. 29.

At the time of the incident, Quincy Police detectives were conducting surveillance in Washington and Mills Sts. after receiving several complaints about alleged drug sales.

ORECK
3 PIECE COMBO OFFER
XL Upright Vac
Canister Vac
Cordless Iron
All 3
$299.99
CURRY HARDWARE ACE
Quincy 617-472-8250 • Braintree 781-843-1616

Board Delays Vote On Used Car License

By MARIE D'OLIMPIO

After a lengthy discussion over the number of cars displayed the License Board Tuesday continued a request from Ronald Hayes, doing business as RJ Motors for a Motor 11 used car license at 291 Water St., the former Smith Auto.

Chairman Joseph Shea outlined the chain of events stating that former owner Smith Auto left Water St. last year and opened another shop on Liberty St.

He said the board has wrestled with the issue especially since it's in the Brewer's Corner area.

Shea said Linda Solimini and her husband have owned the building since 1992.

Hayes told the board that he has been in the auto repair business since 1978 just out of high school, and was requesting to be able to display 15 used cars with four cars parked on the inside.

Jay Duca, director of inspectional services asked about the plumbing code which requires an oil and gas separator and suggested that Ward 4 Councillor Jay Davis be informed.

Solimini acknowledged that a separator is the law at this time, and said her husband is a plumber and would be able to install the separator at a cost of about $10,000, but said he wasn't "looking forward to doing so."

Hayes said he tried calling Davis twice, and left messages both times, but Davis never returned his call.

Shea said he had no qualms about issuing the license to Hayes and said they are "long time Quincy people", but said the only issue is the number of cars, with the major issue being the gas separator.

It was noted that the former owner had up to 20 cars displayed even though his license read for only 10 cars.

Hayes asked the board if he could at least be able to sell used cars until the Sept. 21 meeting, but Shea said he was "reluctant" to do that.

Solimini said she has lost $22,000 since the former tenant moved out last year. She said she has also paid $6,000 a year for taxes and has gone nine months without income.

The board said they will make an on site visit to Water Street, as well as notify Davis.

Dear Friends:

It is my pleasure to introduce you to The Helping Hand Program. With rising health care costs throughout the country and Massachusetts, the Program is an in-kind innovative way to defray the expensive costs of durable medical equipment for the physically limited who may not be able to afford to purchase it.

Sincerely,

Bruce J. Ayers
Founder
Quincy Helping Hand

Quincy Helping Hand Program
Courtesy Loans of Ambulatory Health Care Equipment
Wheelchairs • Walkers • Canes • Crutches
Special Bathroom Equipment • Hospital Beds
For more information call 617-472-9877
Privately paid for as a public service by Representative Bruce Ayers.

The Atrium
at Faxon Woods
Alzheimer's
& Memory Impaired Care
in a residential setting.
"When home care isn't enough and a nursing home is too much."
TOURING DAILY • CALL TODAY FOR APPT.!
The area's only
assisted living residence designed
exclusively for people with memory loss.
The Atrium • 2003 Falls Boulevard, Quincy, MA
617-471-5595 • www.the-atrium.net

High School Classes Start Sept. 9

Back To School Sept. 8 For Grades 1 To 9

School will be back in session for Quincy Public School students in Grades 1-9 on Wednesday, Sept. 8, with a full day of classes and lunch served in all schools.

Sophomores, juniors and seniors at both Quincy and North Quincy High School will return to school on Thursday, Sept. 9. Freshman will have reported for orientation a day earlier at 7:45 a.m.

The first full day for all students Grade 1-12 will be Sept. 9.

Kindergarten orientation will be held Sept. 8 through Sept. 10. Kindergarten development screening will occur Monday, Sept. 13 and Tuesday, Sept. 14. Regular kindergarten classes will begin Wednesday, Sept. 15.

School hours for the city's 11 elementary schools are divided into two tiers.

The first tier is 7:45 a.m. to 2 p.m. for the following schools: Atherton Hough, Charles A. Bernazzani School, Lincoln Hancock School, Merrymount and Wollaston Schools.

The second tier is 8:15 a.m. to 2:30 p.m. for the following schools: Beechwood Knoll, Montclair, Francis W. Parker School, Snug Harbor, Squantum and the Clifford H. Marshall School.

School hours at the Amelio Della Chiesa Early Childhood Center will be 7:35 a.m. to 1:50 p.m.

Middle school students (grades 6-8) will attend classes from 8:15 a.m. to 2:30 p.m. at Atlantic, Broad Meadows, Central, Point Webster and Sterling Middle Schools.

School hours at Quincy and North Quincy High Schools are 7:45 a.m. to 2:30 p.m.

The last day of classes is scheduled for Friday, June 17. Five makeup days have been designated to cover possible cancellations. They are June 20-24.

Graduation ceremonies are scheduled Monday, June 6 for North Quincy High School and Tuesday, June 7 for Quincy High School and the Center for Technical Education.

School Superintendent's Message

Welcome Back!

Dr. RICHARD DeCRISTOFARO
Quincy School Superintendent

The Quincy Public Schools' staff is excited and eagerly awaiting the beginning of another school year. We have had the opportunity to hire many wonderful new teachers who will fill positions made available due to retirements. These talented and energetic new teachers and para-professionals will join the rest of the Quincy Public Schools family this fall.

This school year also brings some administrative changes to the Quincy Public Schools. Again due to retirements or transfers there are four schools that will have new Principal leadership. Mr. Frank Santoro, Quincy High School; Ms. Ann Pegg, Merrymount School; Ms. Diane O'Keefe, Beechwood Knoll School; and Ms. Colleen Roberts, Broad Meadows Middle School.

Additionally, there are three new teaching assistant principals at the elementary level due to retirements and promotions. They are: Ms. Nancy Joyce, Montclair School; Mr. Darrin Reynolds, Parker School; and Ms. Andrea Santoro, Merrymount School. We are very proud to welcome these administrators.

If you have any questions prior to the start of the school year, check our website at www.quincypublicschools.com or call my office at 617-984-8700. It continues to be an honor to serve our city as the Superintendent of Schools.

30 Stores Pass 'Sting' Operation

By MARIE D'OLIMPIO

At the close of Tuesday's License Board meeting, Police Chief Robert Crowley announced that an alcohol sting operation was conducted last week at 30 package stores with great results.

Chairman Joseph Shea and Crowley congratulated and commended Sgt. Peter Turkowski the board's new liquor agent who conducted the sting operation.

Turkowski said the sting was conducted to each and every package store in Quincy, and for the second year in a row, "everyone passed."

Jay Duca asked where Turkowski gets the underage persons to participate in the sting - and Turkowski said they use college students.

Turkowski said they follow the guidelines printed by the Alcohol Beverage Control Commission (ABCC) in which there are no false ID's used, but instead the students carry no identification.

They then attempt to make a purchase of alcohol and then subsequently turned away.

Coming: Eating Your Bouquet Of Flowers

By MARIE D'OLIMPIO

In a couple of months you will be able to eat your bouquet of flowers, and flower baskets all made with various fruits in a new store called Edible Arrangements.

The License Board at Tuesdays meeting granted a common victualer license to Irina Salpan to open a "flower shop" at 1253 Hancock St. the former Rhymes and Reasons Toy Store.

Salpan said it will be a pick-up or delivery store, a gift product all containing fresh fruits. Salpan also owns a store in Natick.

A national company, Salpan said there are five such stores in Massachusetts and said by the end of this year, there will be 10 stores.

The fresh fruit designs come in a variety of styles and sizes, whether for a large crowd or just one special person all arranged in a keepsake ceramic container.

Health Commissioner Drew Scheele called the concept a "great idea" for the city.

Salpan said she hopes to open about the middle of October.

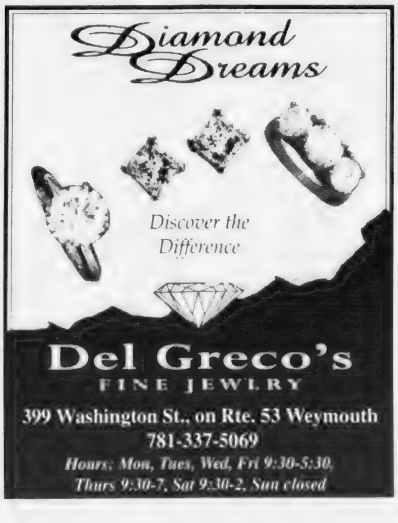

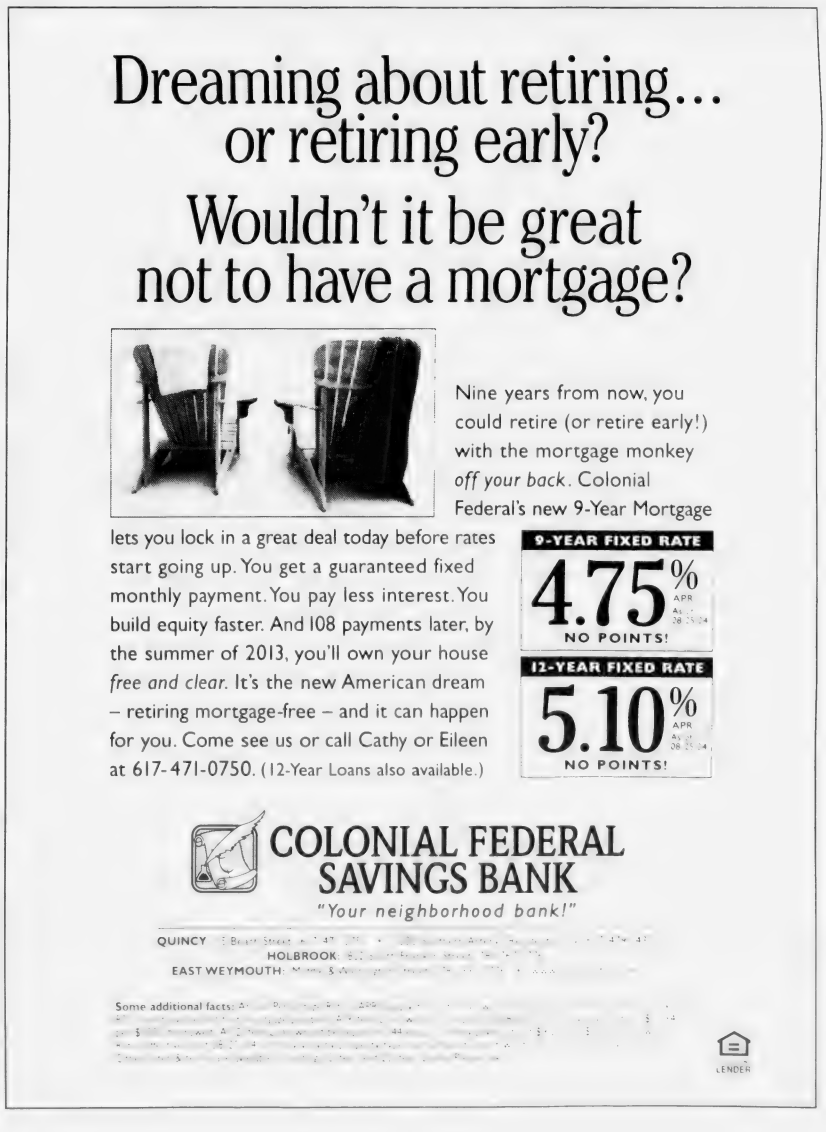

The Quincy Sun

USPS 453-060
Published weekly on Thursday by
The Quincy Sun Publishing Co. Inc.
1372 Hancock St., Quincy, MA 02169
Henry W. Bosworth, Jr., *Publisher*
Robert H. Bosworth, *Editor*
40c per copy. $19.00 per year by mail in Quincy
$23.00 per year by mail outside Quincy. $28.00 out of state
Telephone 617-471-3100 471-3101 471-3102
Periodicals postage paid at Boston, MA
Postmaster Send address change to
The Quincy Sun, 1372 Hancock St., Quincy MA 02169

Moments in time

THE HISTORY CHANNEL

• On **Sept. 10, 1897,** even without Breathalyzers and line tests, George Smith's swerving was enough to alarm British police and make him the first person ever arrested for drunken driving.

• On **Sept. 11, 1930,** Katherine Anne Porter's first collection of short stories, "Flowering Judas," is published. During her lifetime, she published only 25 stories and one novel, "Ship of Fools," which took her more than two decades to complete.

• On **Sept. 9, 1942,** a float plane launched from a Japanese submarine drops incendiary bombs on an Oregon state forest — the first and only attack on the U.S. mainland during World War II.

• On **Sept. 12, 1953,** six months after the death of Soviet leader Joseph Stalin, Nikita Khrushchev succeeds him with his election as first secretary of the Communist Party of the Soviet Union. Khrushchev would rule until 1964, when Leonid Brezhnev, his protege and deputy, organized a successful coup against him.

• On **Sept. 8, 1966,** "Star Trek" premieres as the crew of the U.S.S. Enterprise takes off on their mission to "boldly go where no man has gone before." Although "Star Trek" ran for only three years and never placed higher than No. 52 in the ratings, Gene Roddenberry's series became a cult classic and spawned four TV series and nine movies.

• On **Sept. 6, 1972,** during the Summer Olympics in Munich, an attempt by West German police to rescue nine Israeli Olympic team members held hostage by Palestinian terrorists ends when all nine Israeli hostages are killed, along with five terrorists and one German policeman, in an extended firefight.

• On **Sept. 7, 1993,** Chrysler Corp. introduces its sporty Neon compact automobile. The Neon quickly gained fame through its slick ad campaign, which emphasized friendliness and was punctuated with a simple "Hi. I'm Neon."

(c) 2004 King Features Synd., Inc.

QUINCY ANIMAL SHELTER
56 Broad Street, Quincy • 617-376-1349
quincyanimalshelter.org

ADOPTION HOURS

THURSDAYS 5:30 - 8:30 pm; SATURDAYS 10 am - 4 pm
SUNDAYS 11am - 2 PM or by appointment
Adoption fees include initial vaccinations and Spay/Neuter as needed. 100% volunteer run, new volunteers always needed.
FOR LOST or FOUND ANIMALS call
CITY OF QUINCY ANIMAL CONTROL at 617-376-1364.

DOGS Available for Adoption

MIDNIGHT: 1 y.o. spayed female Belgian Shepherd Sheepdog
BUDDY: 5 y.o. male shepherd
DUKE: Info to follow
JACK: Info to follow

AVAILABLE CATS

ROMEO: 5 y.o. all black neutered male, DSH, FIV+
JENNA: SF, approx. 9 y.o., DSH, black with jade green eyes
MOE: NM, approx. 5 y.o., Tiger with white. Found as a stray
QUINCEY: 1 y.o. DMH tiger spayed female. Was abandoned in a crate outside the shelter
BRYCE: 4 y.o. DSH black and white neutered male. Good with other cats, litter box trained. Not good around dogs
DEIDRE: DMH black and white spayed female. Litter box trained, tad on the shy side. Needs some patience, quiet place
BINNEY: 2 y.o. black and white DSH with black stripe down center of face
FRITO & DORITO: Both NMs, 1 y.o., orangie Tabbies
HONEY: SF, approx. 1 y.o., orange Tabby
HOLLY: SF, approx. 6 months old, DSH, black and white
CLARENCE: NM, approx. 1 y.o., DMH, buff colored
IZZY: NM, approx. 2 y.o., DSH, black
SWEETIE: NM, approx. 4 y.o., DSH, black with orange eyes
FLORA: SF, approx. 1.5 y.o., DMH, orange and white
MITZ: NM, approx. 2 y.o., gray and black Tiger with white paws
ANGELICA: 7 month old kitten
JAVA: Many tux. Petite cat with glossy coat. Not recommended for a family with young children because, although sweet and affectionate, she sometimes nips when she is handled too much.
PRINCESS: SF, approx. 8 months old. Tiger with black on tip of tail.

Sunbeams

By Henry Bosworth

Pollard Won't Be Forgotten

(Henry Bosworth is taking the day off and hopes you don't mind if he re-runs a column that appeared Feb. 28, 1985. It was his farewell to the Pollard School, a school he wishes was still here and opening next week.)

It seemed that whenever one of our five kids reached elementary school age I'd somehow find myself driving by the Pollard School.

"That's where I went to school," I told them, one by one through the years.

I said it with pride. And with a secret wish that their school would come to mean as much to them as the Pollard did to me.

The kids are grown up now — the youngest a sophomore in college. I haven't driven by the Pollard as often in recent years.

But I did the other day. I wish I hadn't.

A demolition bucket and a bulldozer had turned the Pollard into a rubble of red brick. It was a painful sight.

A terrible way to die. First ravaged by flames from a fire that was set. And then, assaulted by the thump, thump, thump of a heartless bucket that only cared to cave in her walls.

It was bad enough that the Pollard had to be closed. But the fact the building would be used for something else was a comforting thought. At least those of us who went to school there could still drive by and see that familiar ranch style building that held so many fond memories for us.

That was before the fire.

The building is now gone. But the memories are still there. They can't take that away from us.

Whenever I think of the Pollard I remember the teachers and the kids who were there with me. That's only natural, I guess. But there was something special about them.

Dedicated teachers — the school was full of them. Teachers like Mildred Litchfield, Ruth Abbiatti, Mary DiBartholomeo, Irma Salvucci, Ester Sullivan, Helen O'Connor, Helen Duncan, Beatrice Fitts, Loretta McDonald, Sadie Berman. And, of course, Principal William Morrison and Assistant Principal Frank Mills.

They were interested in us like we were also their children instead of just their pupils. If pupils needed help, they were there to help even if it meant staying after school to do it.

They kept track of us as we grew up.

Miss Litchfield even kept a list of every pupil she had in every one of her classes for 30 years before her retirement. She could tell you the exact year each of them was in the fourth grade.

There were a lot of poor kids in Quincy Point during the depression. Miss Litchfield would never admit it but there were mornings when she provided breakfast for the hungry ones. And there were times she bought them clothing. Other teachers did a lot of other nice things quietly, too.

It was there at the Pollard and later at Quincy Point Junior High School that we learned to judge people not by their ancestry but by the kind of individual he or she was.

Quincy Point was the great "melting pot" with many children from a wide variety of immigrant families: Italian, Jewish, Scottish, Syrian, Lebanese, Moslem, Irish, English.

THE POLLARD SCHOOL on Southern Artery in Quincy Point was ravaged by a fire that was set in February, 1985. The ranch-style building had a unique safety feature for pupils: exits from each classroom to the school yard. Former students and teachers are still saddened by its loss. *Quincy Sun Photo/Charles Flagg*

We learned to live together. If you liked someone or didn't like someone, it was because of him or her and not because of what country the parents or grandparents came from.

And if there was a wise guy somewhere in the crowd, it was inevitable that one day someone was going to dump a little humility on him.

For me, the Pollard School was where I decided to make journalism my career. Back in those days there was another daily newspaper in Quincy called The Quincy News.

It featured a weekly page or two of contributions written by school children. I got one published when I was in the fifth grade — my first byline.

From that day on I knew what I wanted to do.

If you were lucky enough to go to the Pollard School, you never forgot it.

TV personality Dave Garroway went there for a short time in the 1920s. His father was in the merchant marine and was here waiting for a ship to be completed at the old Fore River Shipyard. They lived on Ruggles St. during their short stay.

Some 30 or so years later I was covering the arrival of Mayflower II at Plymouth for the old Boston Traveler and Garroway was on assignment for NBC.

We got to talking and I said I understood he once lived in Quincy.

"Oh, yes," he replied with a smile, "I lived on Ruggles St. and went to the Pollard School. I loved it there."

Miss Abbiatti, who later became assistant principal of the Pollard and principal of other schools, looked sad the other day shortly after the Pollard had been sentenced to death.

"Those were the good times," she said. "We will always have the memories — such good memories."

And, we will.

Whatever kind of building is erected on the site, whenever I look at it I will still see the Pollard School.

The Pollard School was more than brick and mortar. It was a wonderful teacher-pupil relationship. It was a warm spirit of community pride.

They can't take that away from us. Not even with a fire, demolition bucket and bulldozer.

Never!

ATTENTION QUINCY RESIDENTS

DUE TO THE LABOR DAY HOLIDAY, MONDAY, SEPTEMBER 6, 2004, TRASH COLLECTION WILL BE A DAY LATE NEXT WEEK. TRASH USUALLY COLLECTED ON MONDAY WILL BE COLLECTED ON TUESDAY. THERE WILL BE A SATURDAY COLLECTION FOR TRASH USUALLY COLLECTED ON FRIDAY. THIS APPLIES TO ALL ROUTES.

BFI

We need you.

American Heart Association.

WE'RE FIGHTING FOR YOUR LIFE

Scenes From Yesterday

THIS IS A 1910 postcard published during the Harvard Aeronautical Society's first air meet in Atlantic 94 years ago this week. The French-built Bleroit monoplane was the first single wing aircraft ever seen in Boston. Flown by Englishman Claude Graham-White it was also the first ever plane to fly from here to Boston Light and back, a distance of only 10 miles. For that fete Graham-White won $10,000, which was awarded by The Boston Globe. Not only was this a spectacular show of early aircraft but there also was a good turnout of the relatively new horseless carriages shown in the foreground. Over 20,000 people came to Quincy for this event; many are visible here in the bleachers setup especially for the show. To contact Tom Galvin, e-mail tmgalvin@verizon.net.

From the Collection of Tom Galvin

Quincy's Yesterdays

School Will Open Despite Polio Threat

This Week
1949
55 Years Ago

School Supt. Dr. Paul Gossard announced the prevalence of infantile paralysis, or polio, on the South Shore would not delay the opening of Quincy schools.

Dr. Gossard said he was advised by medical people that it would be useless to close the schools if other public gathering places were allowed to remain open.

Meanwhile, four new cases of polio, including one "bulbar," the most serious kind, were reported in Quincy over the weekend, raising to 14 the number of cases at Quincy City Hospital.

CHLORINATION PLANT

Four sites in Quincy, including a favored one on Black's Creek, were under consideration for the proposed $120,000 state shellfish chlorination plant.

The other locations were off Sea Street in back of the Police Station, near the corner of Sea Street and Curlew Road in Adams Shore, and on Southern Artery not far from the Municipal Stadium.

SQUANTUM PARK SOUGHT

Mayor Charles A. Ross was negotiating with the city of Boston for a 10-year lease on Squantum Park as a municipal recreation area, long sought by Squantum residents.

It was learned several months before that a prominent Boston politician was seeking to lease the land and put a tourist camp on the site, which was considered one of the most beautiful areas on the coast.

HEALTH CARE SNAGGED

A hitch developed in plans to build a municipal health center on Hancock Street when plans to take land belonging to the Woodward School were challenged by Dartmouth College, a residuary beneficiary.

QUINCY-ISMS

Wind and rain, remnants of a hurricane that lashed Florida and the Carolinas, swept the South Shore, ending a record 22 straight days of 90-plus degree heat . . . Joseph F. Hughes took over as police chief of Quincy, succeeding John J. Avery . . . A new $6,000 ambulance, a 1949 Cadillac, was delivered to Quincy City Hospital . . . Dock trials were underway at the Fore River Shipyard for the $25 million tanker SS Texas, one of the world's largest, capable of carrying more than 10 million gallons of oil . . . Cong. Richard B. Wigglesworth (R-Milton) left for Europe as a member of the House Appropriations Committee . . . "The Girl from Jones Beach," starring Virginia Mayo, Eddie Bracken and Ronald Reagan, was playing at the Art Theater . . . Dr. Daniel B. Reardon, a past president of the Massachusetts Medical Society, told a Kiwanis luncheon that President Truman's national health insurance plan amounted to "political medicine" . . . William Reardon was elected president of the Adams Shore Community Club . . . Eddie Heap of North Quincy, a first baseman for the Bluefield W. VA. team, was named rookie of the year in the Appalachian League . . . A 1934 Terraplane sedan was selling for $100 at Norfolk Downs Motors, 367 Hancock St. . . . Mr. and Mrs. Theodore Ryder of Bayside Road, Squantum, returned from a vacation in Buzzards Bay and Long Island Sound aboard the cruiser "Eleanor" . . . Sgt. Kirby H. Orr of 273 Franklin St., South Quincy, completed the radio repair course at the Eighth Army Signal Corps School in Hiyoshi, Japan . . . George H. Hallett Jr., secretary of the National Municipal League, predicted it would take four to five days to count ballots in Quincy's first Plan E election . . . Hamburger was 40 cents a pound at the Meatery, 1399 Hancock St. . . . Gerald J. Sullivan, son of Mrs. Peter A. Sullivan of Samoset Avenue, Merrymount, won a Fullbright Scholarship to study archaeology for a year at the American School of Classical Studies in Athens . . . Dr. Gossard said classes will be held in the wooden classrooms in Houghs Neck and Wollaston schools until additional classrooms . . . J. Brooks Kenyon, Dean [illegible] Quincy [illegible] to the hospital . . . Mr. [illegible]

Readers Forum

Bill O'Donnell The Right Person

Recent discussions in the press have asked about the respective roles of Register of Deeds William O'Donnell, and his predecessor, the late Paul Harold, in modernization and improvements at the Norfolk County Registry of Deeds.

I was privileged to serve as executive assistant to Paul Harold at the Registry of Deeds, and continued in the management of the agency following the appointment of Bill O'Donnell as register of deeds until my swearing in as Register of Probate for Norfolk County.

Paul Harold was a dedicated public servant, and a mentor and an inspiration to those who worked with him as a city councillor, as state senator and as register of deeds. Paul's service as register was characterized by the energy and vision familiar to all who knew him, as he sought to upgrade technology and improve operations in every aspect of the registry's work.

Paul's illness and passing was a setback to all these efforts. The appointment of Bill O'Donnell to fill the vacancy was an excellent choice. As an attorney, Bill already had a strong background in real estate law. As county commissioner, Bill had worked closely with Paul to secure funding for technology and staffing upgrades, and Bill was familiar with the needs of the agency.

Bill O'Donnell was able to hit the ground running, and the results have been outstanding — new computers and systems, improved customer service, reduced backlogs and waiting times, and online Internet research. Bill O'Donnell has proven the right person to carry out Paul's vision, dealing with each problem and contributing new ideas of his own along the way.

Both Paul and Bill deserve credit for the registry's accomplishments, and they've shared other traits as well: integrity, extraordinary energy and commitment to public interest. I have been proud to count both as friends.

Patrick W. McDermott
Norfolk County Register of Probate

What Happened To William P. Draicchio Square?

How many corners does a square have? Three or four? Well if you said four you are absolutely right. Why then does William P. Draicchio Square at Washington Street and Southern Artery only have three corners, and what happened to the sign, and who is responsible?

Naming the square after William P. Draicchio was issued and mandated by the state of Massachusetts, and the City of Quincy had no right to remove the sign. We all know about politics in the City of Quincy.

I guess it does not matter that Mr. Draicchio served in the Marine Corps in World War II, then spent 38 years on the Quincy Police Department, 33 of which he directed traffic and crossed children and kept everyone safe at the corners of Washington Street and Southern Artery.

All I know is the sign was removed at one of the corners and should be returned to its proper place as soon as possible.

Michele Draicchio Paige
Quincy

A Thank You From Family Of Sam Hassan

I want to thank all the wonderful friends and special people for their kindness and expressions of sympathy this to our family in the loss of our beloved brother, S. H. Hassan.

Words of [illegible] cease the pain of sorrow. There will never be enough words to express our deepest [illegible] for [illegible] the Quincy Police Department, the Quincy Center of New England [illegible] have been overwhelming.

God has truly blessed us with the cherished time [illegible] Sam has left. He will [illegible] parents and grandparents [illegible]

[illegible]

Arts & Entertainment

Beatlemania Sept. 18-19 At Quincy Dinner Theatre

"The Cast of Beatlemania" will appear at the Quincy Dinner Theatre on Sept. 18-19.

Original cast members from the Broadway and national tour companies recreate the look and sound of the fab four. On Sept. 18, dinner is 7 p.m., the show is 8:30 p.m. On Sunday, dinner is 2 p.m., and the show is 3:30 p.m.

Tickets are $49.95. Call 781-843-5862 for reservations. The theatre is handicapped accessible.

NEWSCARRIERS WANTED
Here's a chance to earn extra money by building a Quincy Sun home delivery route.
Call 617-471-3100

Learn to Dance
Like
J-Lo, Beyoncé, & Justin!
ages 7-17
Girls and Boys Classes
REGISTER NOW!
Lisa's Dance Studio, Inc.
Quincy Center
617-471-5678
www.LisasDanceStudio.com

It's Cool
All the coolest products for your party
Brand New Product
Velcro Wall • Bungee Run • Sumo Wrestling
Slides • Disc Jockeys • Karaoke
Jumbo Screen (Inflatable Drive-In Movies)
Block Party Specials • Tables & Chairs
Juke Box
617-774-1777
Check us out at www.its2cool.com
Sponge Bob
Looney Tunes Combo
The Hulk
Disney Princess

Meet Syra Mehdi:

She's 5, Talented With A Passion For Music

By COURTNEY PAQUETTE

Syra Mehdi was barely one year old at the time. She couldn't even speak yet. But there she was, sitting in the back seat of her mother's car, singing the "ABC's" with perfect pitch.

Syra was too young at the time to remember this incident recalled by her mother, Heather. But Syra (pronounced cy-ra) has never let her age stand in the way of accomplishing her goals.

At five years old, Syra already has many years of experience delighting others with her voice. She has been studying singing and training as a performer since she was two years old. She has already mastered the National Anthem, a song that takes the best singers years to feel comfortable with, and recently recorded a CD with her version of the difficult song.

Syra has performed all over Boston as a member of the Twelve Baptist Church Choir, located in Roxbury. She even performed at her cousin Mahira's wedding at the age of three, bringing her cousin, and many in the party, to tears of joy.

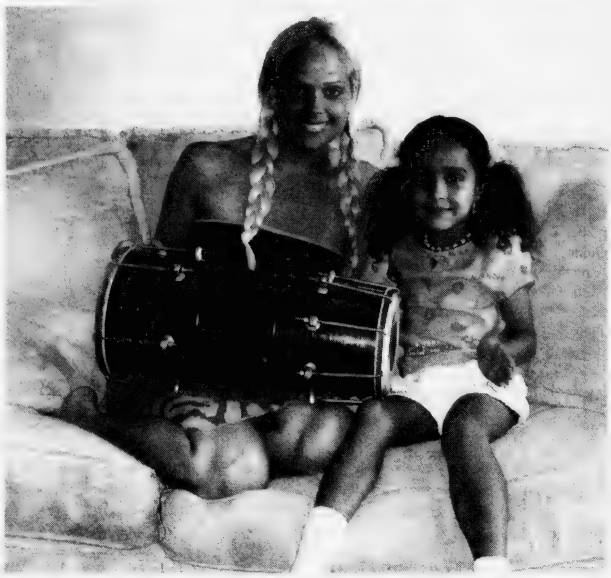

SYRA'S PASSION FOR music is not surprising. Her mother, Heather Mehdi, shown with her here, is a classically trained opera singer. *Quincy Sun photos/Courtney Paquette*

"When she performs, it comes from her heart," said Heather, 26. "It's cute, but also, she's really connected to her music."

Heather, who is a classically trained opera singer, earned her bachelor's in music at the Boston University School of Music in 2000. She will be starring in a Pax television series about the music business starting in the fall called "The Industry." She has been Syra's coach in the music world. Each day, Heather said, they run through their scales together, practice breathing and learn new songs.

"It's such a big part of my life," said Heather. "I wanted to give her some of the passion and love I have for music."

Heather said she has never had to force music upon Syra. On the contrary, she said music and performing have given Syra confidence.

"When she was younger I wanted to help her get out of her shell," said Heather. "She started performing when she was 2 and she really liked it. It was giving her confidence."

Syra's favorite aspect of music reveals how confident she has become.

"(I like music) because you get to make up your own songs," said Syra, launching into a song she wrote called "I Got My Passion Back."

Syra has used this passion for music to master other activities. Her father, Dr. Rafay Mehdi, 36, is from Pakistan and a practicing physician in Hanover. When Syra was younger, Rafay took her to South Shore Hospital on his daily rounds. Syra loved talking to the patients. She would even render the occasional medical opinion.

Heather said on one such visit, Syra stood over a patient with a mild cough. Syra told her, "You must have bronchitis. You need antibiotics and you need to watch Lion King."

Acting on this passion for medicine, Rafay taught his daughter the different systems in the body using a child's medical encyclopedia. She mastered them in five months.

"I like doctor stuff," said Syra.

Rafay and Heather do not allow Syra to watch television. They say it allows her to be more creative and leaves her more time for her other activities, which include ballet, gymnastics and karate. She has even mastered the Urdish alphabet and recites it with ease.

"I want to challenge her," said Heather. "I want to expose her to a lot of different things and then let her choose."

Syra will skip kindergarten and go straight into first grade at Saint Bridget's in Abington in the fall. Next June, Heather and Syra will perform the National Anthem at the annual Flag Day festivities in Quincy. Heather said she hopes Syra will get the opportunity to perform the National Anthem at youth sport events.

Syra's well on her way to her big plans for the future.

"I want to be a singer, a doctor and a daughter," said Syra.

Raffael's
Casual Elegance
Dining & Entertainment
Enjoy Our Great New Oceanfront Location In The Clarion Hotel on Nantasket Beach!
Twilight Dinner Specials
Broiled Schrod ~ Chicken Parmigiana ~ Veal Marsala
Chicken Cacciatore ~ N.Y. Sirloin
$12.99
Monday through Saturday 4-6 p.m., Sunday 2-6 p.m.
LUNCH – Monday-Saturday, 11:30 a.m. to 4 p.m.
DINNER – Monday-Sunday
SUNDAY JAZZ BRUNCH – 10 a.m. to 2p.m.
LIVE ENTERTAINMENT – Friday • Saturday
45 Hull Shore Drive ~ 781-925-4515 ~ www.raffaels.com

Club 58 Shooters
PROUDLY PRESENTS
World Premier Band
THURSDAY
SEPTEMBER 2ND

SOCIAL

Quincy Youths Awarded Scholarships To Boston College High School

William J. Kemeza, President of Boston College High School, announces Bohan Liu and John Storella-Mullin of Quincy have been named recipients of the Boston College High School Fulton Scholarships.

Liu is an eighth grade student at Thayer Academy. Storella-Mullin is an eighth grader at St. Mary's School, Quincy.

Each year, Boston College High School awards over $1.7 million in scholarship and financial aid to qualified students from all four class years.

The Fulton Scholarship, named for Father Robert Fulton SJ, was awarded to 27 students from a diverse and highly competitive applicant pool to the BC High class of 2008. They were selected based on their outstanding work on the entrance examination, recommendations from teachers and distinguished academic performance at their present schools.

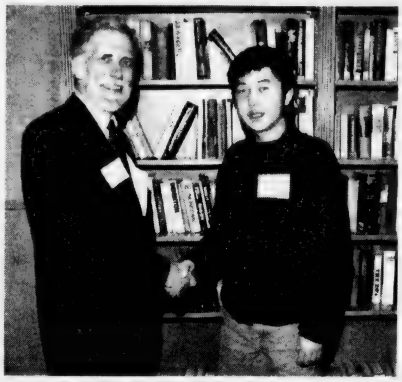

BOSTON COLLEGE High School President William Kemeza congratulates Bohan Liu of Quincy, a recipient of the school's Fulton Scholarship.

Liu and Storella-Mullin will join the BC High Class of 2008.

"We have carefully selected the most qualified young men from a highly competitive applicant pool to become part of BC High's over 140-year tradition of academic excellence, character development and service to others," said President Kemeza.

"At BC High, they will be challenged in a nurturing and supportive environment and will graduate as leaders marked by competence, conscience and compassion; leaders who will engage our Church and our world."

Boston College High School is a Jesuit, Catholic, college-preparatory school for young men founded in 1863. The school enrolls approximately 1,300 students from some 80 communities in eastern Massachusetts.

Susanna Lynch Graduates Newman With High Honors

Susanna T. Lynch, daughter of Patricia and Harry Lynch of Rawson Road, Quincy, has been awarded a high school diploma with high honors from the Newman School in Boston.

SUSANNA T. LYNCH

While attending Newman, she was named to the dean's list for all four years of high school and was a dual enrollment student with honor grades at Emmanuel College.

She was elected to the Cardinal John Henry Newman Chapter of the National Honor Society and plans to attend the College of the Holy Cross with a major in Spanish.

Mr., Mrs. Brian Bouzan Parents Of Son

Tricia and Brian Bouzan of Rockland, are parents of a son Nathan John born June 8 at South Shore Hospital, Weymouth. He joins a brother Marcus William.

Grandparents are Peggy and Jack Leary of Squantum, and Jack Bouzan of Randolph and JoAnne Bouzan of Dorchester.

Mr., Mrs. Paul Sheedy Parents Of Daughter

Paul and Jean Sheedy of Foxboro, are parents of a daughter, Teresa Nicole born July 3 at South Shore Hospital, Weymouth.

Grandparents are Mr. and Mrs. Gino Palmer of Quincy and Diane Sheedy of Walpole.

Brian Mahoney On Dean's List

Brian Mahoney of Quincy has been named to the Dean's List for the spring semester at Western New England College in Springfield.

He is a junior at the college.

Grandparents Day Open House At River Bay

The River Bay Club, 99 Brackett St., Quincy, will hold a Grandparents Day Open House Sunday, Sept. 12, from 1 to 3 p.m.

The open hours will be in celebration of National Assisted Living Week.

YANKEE CANDLE
Fragrance of the month
September Scent... MACINTOSH
25% OFF
ABIGAIL'S CROSSING
1360 Hancock St., Quincy • 617-472-5667

ONE DAY A WEEK HEBREW PROGRAM
3 hours on Sunday 9-12 noon
Teaching: Hebrew, Traditions, History and Customs
The Jewish Community Religious School
at Thayer Academy, Braintree
Begins Sunday, September 12th, Grades 1-7
Info: Call 781-769-3401
write JCRS Box 463 Norwood MA 02062

Best Burgers in Town

BREAKFAST
7 days a week
all day
Early American Restaurant
Since 1988
1054 Hancock Street, Quincy • 328-8225
Open Daily at 7am
HOUSE SPECIALTY - Our Famous Homemade Corned Beef Hash

Hairplace One
Est. 1972 by Russell Affsa
A Quincy Tradition...
Celebrating our 30th Year!
A Full Service Hair Salon
Now Open until 7pm on Tuesdays

Corner of Hancock, Chestnut Sts., 1 Maple St., Quincy
Hours: Mon & Fri 9-5, Tues 9-7, Wed & Thurs 9-8, Sat 8-5
617-472-1060 visit our website at www.hairplaceone.com

BRIDAL DIRECTORY
FLORISTS
ALMQUIST FLOWERLAND GARDEN CENTER, FLORIST & GIFTS
Elegant Arrangements
Living Beauty
326 FRANKLIN STREET, QUINCY • 617-479-2020
Quint's House of Flowers
Family Owned & Operated since 1919
761 SO. ARTERY, QUINCY
617-773-7620
STEMS FLORAL DESIGN
Specializing in Unique CUSTOM DESIGNED WEDDINGS
555 Hancock Street, Quincy 617-770-9090
Flowers By Helen
Flowers for all Occasions • Specializing in Weddings
617-471-3772
Nationwide Wire Service
Credit Cards Accepted by Phone
367 Billings Rd.
Wollaston
JEWELRY
LeColson Fine Jewelry
Quality and Integrity a Tradition
The Coletti Family: Al - Dave - Mark
795 HANCOCK ST., (Hancock & Clay Sts.) 617-786-7942
September Birthstone is Sapphire · Handicapped Accessible
JUSTICE OF THE PEACE
DENIS F. TARDO
JUSTICE OF THE PEACE
617-905-7254
RELIGIOUS ITEMS
Unity Candles
Rosary Beads
RELIGIOUS ARTICLES
CREEDS CROSSING
BOOKS • GIFTS MUSIC • BIBLES
25 BEALE STREET
Mon - Sat 9:30am -6:30pm
WOLLASTON
(617) 471-0990
MUSIC
Caroline Calabro Hughes
FLUTIST
Music for Weddings, Receptions and Ceremonies
617-770-9703

Coughlin To Address Montclair/Wollaston Neighborhood Association Today

Ward 3 City Councillor Kevin Coughlin will be the guest speaker for the Montclair/Wollaston Neighborhood Association tonight (Thursday) at 7:30 p.m. in the Good Shepherd Lutheran Church on the corner of Harvard and West Squantum Sts.

Benjamin Peterson Graduates From Bowdoin College

Benjamin J. Peterson of Cohasset recently graduated in Brunswick, Maine with a degree in Anthropology and Environmental Studies.

He is the son of Mr. and Mrs. Charles Peterson Jr., of Cohasset and the grandson of Florence Peterson of Quincy and the late Charles Peterson.

BC's BILLIARD & DARTS
POOL TABLES SALES & SERVICE
since 1978
Professional Cue's & Darts
Pool Table Recovering
242 West Main St., Avon, MA 02322
Phone: 508-588-1369 • Fax: 508-588-1037
www.bcsbilliard-darts.com

We need you.
American Heart Association
WE'RE FIGHTING FOR YOUR LIFE

Puzzled about your future?
Let us help you put the pieces together.
Regina Russell's Tea Room
We have been in the Psychic Reading business for 30 years.
Walk-in service & private readings by appointment.
Psychics available for home and office parties.
Phone Readings Available: 888-655-3456
Open Monday thru Friday 10:30 am - 9:30 pm
Saturday & Sunday 10:30 am - 5:00 pm
40 Franklin Street - Quincy, MA - Phone: 617-472-9606
Free weekly horoscopes on our website: www.rrtearoom.com

Marie's Kitchen

BY MARIE D'OLIMPIO

Eggplant Lasagna

Summer finally arrived in late August, We were still waiting for the long hot days of summer. So It seemed I did much more cooking inside than outside.

Last week when I was getting ready to prepare eggplant parmesan, I prepared it as I once used to do, by using ricotta cheese and prepared it like a lasagna, and the results were a moister, tastier dish.

It's pretty easy because I didn't mix the ricotta with eggs and cheese like I do when making lasagna, instead I just placed it on top of each slice.

EGGPLANT LASAGNA

1 medium to large eggplant
1 egg mixed with a little milk (if not enough, use another egg)
seasoned bread crumbs (I mixed some corn flake crumbs with it.)
sliced egg plant.
salt and pepper to taste
grated romano or parmesan cheese
1 cup ricotta
1/2 cup mozarella shredded cheese
2 cups or so of tomato sauce

Preheat oven to 350. I never fry the egg plant anymore, but instead cook them on a couple of cookie sheets. First slice the eggplant about a quarter of an inch thick. Mix the egg and milk together Place the bread crumb mixture on a paper plate for easy cleaning. Place each slice of eggplant in the egg mixture, then the crumbs.

On a cookie sheet, lined with aluminum foil for easy cleaning and greased with either olive oil as I use, or a vegetable oil. Place the eggplant slices . You will probably need at least two cookie sheets. Bake in a 350 degree oven for about 15 minutes, you don't have to turn them.

In a baking dish, coat the bottom with a little tomato sauce. Place the egg plant, dob the top with ricotta, sauce, and a little shredded and grated cheese. Continue until done, and top it with sauce and shredded and grated cheese.

Bake covered in a 350 degree oven for about 35-40 minutes, depending on the size of the eggplant and the dish. When bubbly, uncover and bake for another 5 minutes or so. Cool for a couple of minutes and then serve hot. This dish can be made ahead of time and refrigerated, and then any leftovers are delicious reheated in the microwave..

The Wheelhouse Diner
North Quincy's Unique
Old Time Diner
Great Home Cooked Food
Breakfast & Lunch
453 Hancock St., Quincy, MA
617-328-3666
Open 7 days a week! 5am-3pm

Register Now for Dance Classes!
We are now accepting New Students!
Ages 3-17
Ballet, Tap, Jazz
Street Dance / Video Jazz
Vocal Groups
Dance Teams
617-471-5678
www.LisasDanceStudio.com
77A Parkingway, Quincy

Voted #1
Best Dance Studio
in the Greater Quincy Area
*based on a survey conducted by Hometown Public Surveys

LISA'S DANCE STUDIO

the Fitness Factor
Training for Life
135 Beach Street, Wollaston • 617-376-2223
A Specialized Personal Training, Yoga & Pilates Studio
Call now to sign up for
FALL YOGA & PILATES PROGRAMS
& THE KIDS YOGA PROGRAM
sign up before Sept. 1, 04 and
RECEIVE 10% OFF ANY PROGRAM
www.fitfact.net
FREE VISIT WITH THIS AD!

In Stitches
Register now for
Fall Sewing Classes!

Weekly Classes for Ages 6-13
Have fun making your own clothes! Learn basic sewing skills that will last for a lifetime. Classes begin August 30, 2004
Also Available
Hand sewing classes for ages 5-6
Call now for info and registration.
617-770-1267
Hurry! Space is Limited!

Part Of Water Main Replacement Project

Road, Sidewalk Repairs For S. Quincy, Squantum

Road and sidewalk repairs will soon begin in Squantum and South Quincy as part of water main replacement projects in both neighborhoods, Mayor William Phelan announced Tuesday.

"We are committed to improving our city's water delivery system, which in some neighborhoods is over 100 years old," said Phelan. "Squantum and South Quincy residents who have withstood the disruption associated with construction will soon enjoy a reliable water delivery system and new streets and sidewalks."

Aggregate Industries has been awarded the bid to perform both paving projects.

The following Squantum streets will be re-paved as part of the ongoing project: Huckins Ave., Seal Rock Lane, Sycamore Rd., Sumac Rd., Harborview St., Bay St., Shoreham St. and Bellevue Rd.

In South Quincy, the following streets will see renovations as part of the water main project: Taber St., Intervale St., Roadman St., Trafford St. and Columbia St.

Phelan also said the city's pavement management plan will soon get underway.

"We will be implementing the most comprehensive roadway improvement plan in our city's history in a manner that maximizes the limited funding available," said Phelan.

Quincy Leaders Endorse O'Donnell

More than 20 community leaders have organized a Quincy committee in support of Bill O'Donnell for Register of Deeds.

"The Registry of Deeds' success is important to each of Norfolk County's 28 cities and towns," the group stated in a letter. "As present and former City of Quincy officials, we are familiar with his demonstrated commitment and record of accomplishment, and we endorse Bill's candidacy."

Members of the Quincy O'Donnell Committee include: State Rep. Bruce J. Ayers, Sheriff Michael G. Bellotti, former District Attorney George G. Burke, State Treasurer Timothy P. Cahill, former State Rep. Robert A. Cerasoli, former city councillor Lawrence F. Chretien, former councillor Bryan C. Connolly, Councillor Kevin F. Coughlin, Councillor James H. Davis, III, Cong. William D. Delahunt, School Committeewoman Elaine F. Dwyer, former councillor Thomas A. Fabrizio, councillor Joseph G. Finn, County Commissioner John M. Gillis, Councillor Douglas S. Gutro, Councillor John F. Keenan, Councillor Leo J. Kelly, former councillor John J. Lydon, Jr., State Rep. Ronald Mariano, School Committeeman David F. McCarthy, Register of Probate Patrick McDermott, School Committeeman Michael E. McFarland, former councillor Chuck Phelan, Councillor Daniel G. Raymondi, and former councillor Joanne Condon Walsh.

O'Donnell has served as Norfolk County's Register of Deeds since 2002, and is a candidate for election in the Sept. 14 Democratic Primary.

A former county commissioner and assistant district attorney, O'Donnell is a graduate of Xaverian Brothers High School, Georgetown University and Boston College Law School.

O'Donnell and his wife Susan J. (Thornton) O'Donnell, live in Norwood with their three children, William, Jennifer, and James.

hair
color
wax
facials
cosmetics
manicures
pedicures

Searching fo a new back to school look...

Aura SALON

10% off any service*

* Selected Stylists

1155 Hancock St., Quincy, MA 02169
617-773-2142
Ample Parking in rear Walk ins Welcome
Tues - Thurs 9-9, Fri - Sat 9-5

We need you.

American Heart Association.

WE'RE FIGHTING FOR YOUR LIFE

Little Willows Preschool
Educational Programs
Preschool and PreK Ages 2.9 - 6
Full/PT - Low Ratios
Certified Teaching Staff
OPEN ENROLLMENT
50 Willow St., Wollaston
617-773-6173
NAEYC Accredited

EMPOWER YOURSELF WITH A CONFIDENT SMILE

ARE YOU ASHAMED OF SMILING?

Now accepting patients of all dentistry needs including cosmetic dentistry

Complimentary whitening available with every new patient cleaning, exam, & diagnostic films.

Now through September

Let us show you the smile you want to hide!

Dr. Jenny Chong, D.M.D., accepts patients of all ages and dentistry needs. She graduated Magna Cum Laude from Boston University Dental School and completed residency training at Harvard University Dental School.

Marina Bay Dental Associates P.C.
308 VICTORY RD. • MARINA BAY • NORTH QUINCY • 617-479-8080

A New Oil Tank: A Safe Secure Investment In Your Home

If your oil tank is leaking, smells of oil, or is corroded by age, wear and tear - we're your solution to a brand new, replaced tank. Sleep safe and sound knowing that our new, replaced tanks are safe, reliable, and dependable.

- WE DISPOSE OF OLD TANK AND RE-CONNECT NEW TANK & PARTS
- WE'LL TRANSFER ANY GOOD FUEL TO YOUR NEW TANK
- WE COMPLETELY INSTALL YOUR NEW TANK WITH ALL NEW PARTS IF NEEDED
- WE'LL DISPOSE OF ANY CONTAMINATED FUEL OR WATER
  (Possible additional fees could be incurred due to unforeseen circumstances)

East Coast Petroleum
235 Atlantic Street • N. Quincy, MA 02171-1648
1-800-649-0550
www.eastcoastpetroleum.com • e-mail: sales@eastcoastpetroleum.com

EAST COAST PETROLEUM "We Make Winter Bearable"

MOC

"WE MAKE WINTER BEARABLE!"

Conservation Commission Meeting Agenda Sept. 8

The Quincy Conservation Commission will meet Wednesday, Sept. 8, at 7:30 p.m. in the conference room at the Quincy Park Department, One Merrymount Parkway.

The public is invited. The agenda:

7:30 p.m.: Request for Determination of Applicability filed by Robert Dano as to whether the area bordered by Coddington Street, Southern Artery and Russell Park, and whether the work, construction of a new Quincy High School, fall under the jurisdiction of the Quincy Conservation Commission, and for the delineation of the resource areas on site Faxon Field by the Quincy Conservation Commission, on property located at Faxon Field. Bordering Land Subject to Flooding; Bordering Vegetated Wetlands.

7:40 p.m.: Abbreviated Notice of Resource Area Delineation filed by the City of Quincy for the establishment of the extent of the jurisdictional wetlands resources on the Faxon Field site, Plot 1, Coddington Street, Quincy. Land Subject to Flooding.

7:50 p.m.: Abbreviated Notice of Resource Area Delineation for the establishment of the presence and extent of jurisdiction over wetlands resources on the Faxon Field site, Plot 1, Coddington Street, Quincy. Bordering Vegetated Wetlands.

Also: Any other business coming before the commission; Enforcement Officer's Report.

Back-To-School Tips For Parents, Children

The Grand Lodge of Masons in Massachusetts is offering the following "back-to-school" tips for parents and children:

• Shop for school supplies early to ease stress and ensure that quality supplies are still available. Key items include pens, pencils, colored pencils, markers, glue, scissors, book covers, calculator, ruler, tape, assignment pad and pencil sharpener.

• Be aware of the school's dress code and purchase a variety of back to school clothes, some on the dressier side, and some comfortable clothes for field trips and gym class.

• Get a backpack that is the right size for the materials the child brings to school. Make sure the backpack has padded straps and the child always uses both shoulder straps. The new fad of rolling backpacks, which relieve young children when their bags are too heavy, are also a great idea.

• Kids need 10-plus hours of sleep a night, so make sure they adapt to this at least a week or two before school begins by gradually changing bed and wake-up times.

• Have a "dry run" the day or two days before school begins, so that you can be sure that enough time is allowed to get ready, prepare all materials and get the day off to a positive start, for kids and parents.

• Discuss with your kids and create a schedule for after-school hours. Clearly define when is playtime, homework time, dinnertime, bedtime, family time, etc.

• If the child is attending a new school, visit the school ahead of time to familiarize the child with the new environment.

• Be sure to notify the school of the family's emergency contact information, along with any special needs or medical responsibilities regarding your child.

Stephen Ricciardi Public Service Intern

Stephen Ricciardi of Quincy was named a Public Service Summer Intern at Franklin & Marshall College in Lancaster, Pa.

The Public Service Summer Internship Program is a 10-week summer program that places students in full-time internships in Lancaster County in such area as human services, city and county government, law and justice, education, health care, economics development and the arts.

Ricciardi, a senior sociology and government double major, is a 2001 graduate of Milton Academy. He is the son of Dr. Dana and Stephen Ricciardi of Quincy.

Ricciardi is working at Barnstormers, the Lancaster baseball club, Lancaster, PA.

Rural Lodge in Quincy invites you to become a Mason in a unique one-day class to be held in November.

There are many good reasons why you should consider becoming a Mason. Here's reason number 4:

Freemasonry is not a club or a service organization. Becoming a Mason means embracing and making a commitment to three basic tenets: Brotherly Love, Relief, and Truth.

Brotherly Love means practicing the Golden Rule...doing unto others as you would have them do unto you.

Relief is charity of deed and thought for all mankind. As a Mason you will experience the kind of deep satisfaction that comes only from selfless giving.

Truth means that Masons strive to conduct themselves honestly and with adherence to the cardinal virtues of temperance, fortitude, prudence, and justice.

These are the lessons that you will learn while experiencing the three degrees of initiation at Rural Lodge of Masons in Quincy. We use the analogy of continually chipping away at our own imperfections much like the operative mason chips away at a rough stone. By doing so we aim to become better men while helping to improve the lives of others.

Masonry is a place to be part of an organization that has for its principle tenets Brotherly Love, Relief, and Truth.

As a member of Rural Lodge you will form deep and lasting friendships that transcend the boundaries of race, religion, and culture, as well as those of geography.

Since 1801 the members of Rural Lodge have used Masonry's three great tenets to make our community better through honest dealings, by giving of their resources and themselves, and by sharing the fellowship and friendship inherent in the tenet of Brotherly Love. We work hard, and we thoroughly enjoy the work we do.

We invite you to become an active part of it.

It normally requires three months to become a Mason. But we realize that, in today's complex world, many good men who should be Masons cannot commit to the traditional time frame. Rural Lodge will have a unique class this November where candidates will receive all three degrees in just one day. There's never been a better time. For more information without obligation, please call the number below.

Rural Lodge of Masons

Quincy, Massachusetts

It's time *you* became a Mason.

Call 617-479-5355 *today*!

GRANITE LOCK CO

SERVICE MOBILE

AUTO • HOME • BUSINESS

• DEADBOLTS INSTALLED
• LOCKS REKEYED
• DOOR CLOSERS
• PANIC HARDWARE
• AUTO KEYS FITTED

VISIT OUR SHOWROOM!
755 SO. ARTERY, QUINCY
472-2177

We need you.

American Heart Association.

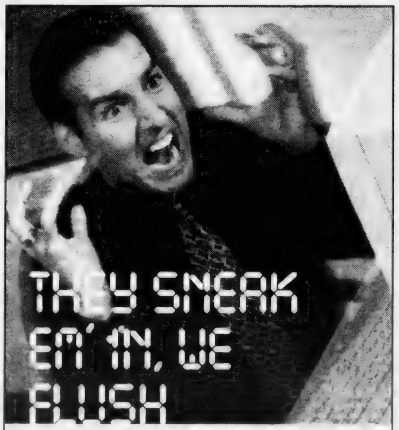

Chances are your computer isn't broken. It's clogged. With all the spyware, scumware and viruses that get stuffed into it. Our job is to flush it all out, so you can get your data flowing freely again. Need a good flushing? Give us a shout.

COMPUTER PLUMBERS
YOUR COMPUTER'S PLUMBER

"Every computer can use a good flush."

781-794-CLOG(2564)
www.computerplumbers.com

John Gillis Candidate For Re-Election As Norfolk County Commissioner

Former Quincy City Clerk John M. Gillis announces his candidacy for re-election as Norfolk County Commissioner.

Gillis has served as Norfolk County Commissioner since January, 1993. As County Commissioner he has worked to rehabilitate the district courts throughout the county. In addition to managing the court buildings in the county, the commissioners are trustees of the Norfolk County Agricultural School in Walpole, providing educational opportunities for students from all over the county.

President's Golf Course in Quincy and Milton is also managed by the commissioners. This facility, which operates at no cost to the taxpayers, provides recreational opportunities for thousands of people every year at a reasonable cost.

Citing his 12 years as a county commissioner, Gillis praised county employees at all levels for developing and maintaining county services while remaining in the black during a period when several other counties have been eliminated for poor management.

JOHN GILLIS

"I am proud to serve the people of Norfolk County as their County Commissioner and I pledge to continue to deliver these essential services at the lowest cost possible," Gillis said.

While Quincy City Clerk he served as chairman of the Quincy License Commission for 20 years. He is a Northeastern University graduate, a U.S. Marine Corp World War II veteran, former member of the MBTA Advisory Board and a member of the Quincy High School Hall of Fame. He is also a recipient of the Good Scout Award, Boys Scouts of America, Boston Council.

Married to Violet (Johnson) Gillis, they are the parents of Mark Gillis and Pamela DeGennaro and grandparents of Mark Gillis, Lauren and Derek DeGennaro.

Gillis recently was endorsed for re-election by the Norfolk County Labor Council A.F.L. C.I.O. representing 25 labor unions on the South Shore.

"Now Mom can go on living at home... And I can stop worrying."

Non-Medical, In-Home Care

♥Companionship ♥Personal Care
♥Meal Preparation ♥Housekeeping
♥Transportation ♥Grocery Shopping

FREE IN-HOME CONSULTATIONS

SERVING QUINCY, MILTON, RANDOLPH, STOUGHTON, AND HOLBROOK

Each office is independently owned and operated

Comfort Keepers

(617) 890-1075
67 Federal Avenue
Quincy, MA 02169

Joanne O'Keefe District Coordinator For Kerry

Joanne O'Keefe, former member of the Holbrook Board of Selectmen, is the Senate District Coordinator for the John Kerry Presidential campaign.

The Norfolk and Plymouth District includes Quincy, Braintree, Holbrook, Abington and Rockland.

Those interested in volunteering to help the Kerry campaign are asked to contact O'Keefe at 781-767-4675.

SOUTH SHORE LASER DENTISTRY INC

NEW PATIENT SPECIAL!

"LaserSmile"

Professional laser teeth whitening.
6 to 10 shades whiter teeth in one hour.
Experience painless laser dentistry firsthand.

$240. (reg. $425.00)

South Shore Laser Dentistry as seen on the front page of the "Patriot Ledger". We offer drill free, needle free laser fillings, root canal & gum treatment in our state of the art dental spa environment.

GREGG R MELFI DDS
480 Adams St. Suite 104 Milton, MA 02186
tel. 617/698-0600

POLITCAL ADVERTISEMENT POLITCAL ADVERTISEMENT POLITCAL ADVERTISEMENT

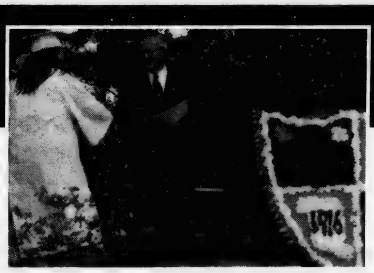

Re-Elect John GILLIS
NORFOLK COUNTY COMMISSIONER

What's The Difference Between Norfolk County and Other Counties?

NORFOLK COUNTY WORKS BECAUSE JOHN GILLIS DOES!

Norfolk County Is Thriving, Providing Educational Opportunities, Recreational Facilities and Efficient Management.

THE MORE YOU KNOW ABOUT NORFOLK COUNTY, THE MORE YOU'LL WANT TO

Re-Elect John GILLIS

Vote Tuesday, September 14th

"Experience Does Count"
Endorsed by Norfolk County Labor Council AFL-CIO

Paid for and Authorized by the Committee to Re-Elect John Gillis
Thomas R. Burke, Chairman 920 Glynn Terrace, Quincy, MA 02169

THE TWO BELL memorial service honored crew members who had died since the last reunion two years ago. Past Saint Paul Association President G. Thomas Bolan (left) rang the ship's bell twice for each name read by George M. Takis, Jr., association secretary.

CREW MEMBERS OF USS Saint Paul and families filled United First Parish Church for the memorial service.

Quincy Sun photos/Robert Noble

Hold Reunion, Memorial Service Here

USS Saint Paul Crew Comes 'Home' To Quincy

By COURTNEY PAQUETTE

Those who served on the USS Saint Paul remember that the close of each day was marked by the tolling of a bell twice.

Last Friday, the 73 surviving veterans of the USS Saint Paul and hundreds of family and friends gathered here in the city in which the ship was built to remember their shipmates, reading each man's name aloud and tolling a bell twice to mark his passing. Over 110 names were read – those who have died since the last reunion in Portland, Ore., two years ago.

"Shipmates, this word, when spoken, embodies all that can be said about a person," said Joseph Cooper, president of the USS Saint Paul Association, Inc. "The two bell ceremony contributes to and strengthens the bond that exists among all shipmates."

About 400 people filled the United First Parish Church, the "Church of the Presidents," enduring uncomfortable temperatures to pay their annual tribute to their shipmates and the ship that served in World War II, the Korean War and the Vietnam War.

JOSEPH COOPER, president of the USS Saint Paul Association, said the ceremony strengthens the bond among shipmates.

This was the first time the annual memorial service was held in Quincy.

According to the association's website, the USS Saint Paul, known as the "Fighting Saint," was built at the Fore River Shipyard and commissioned Feb. 17, 1945. The heavy cruiser fired more rounds of ammunition than any other cruiser in history and earned 18 battle stars. It was decommissioned April 30, 1971 in Bremerton, Wash.

City Council President Frank McCauley welcomed the visitors, many of whom had never been to Quincy before, and reminded them of Quincy's part in the Saint Paul's legacy.

REV. SHELDON BENNETT (left), minister United First Parish Church, and City Council President Frank McCauley welcome crew members and their families to the USS Saint Paul memorial service held at the church.

"It's very important that you came here to Quincy to celebrate your memorial service," said McCauley. "This is where it all began for the USS Saint Paul."

McCauley congratulated veterans on their service and encouraged them to come back to Quincy and explore the history the city has to offer.

In addition to the memorial service, the veterans and their families toured Massachusetts over the weekend, had lunch on the USS Salem, the Saint Paul's sister ship, while some checked out Gloucester and some took in a Red Sox game.

The memorial service included remarks by several of the ship's surviving crew members, including Channing M. Zucker, archivist for the USS Saint Paul Association, Inc., whose "I love the Navy" remarks prompted loud applause from the crowd.

"They will stand and say, 'I was a sailor. I was a part of the Navy and the Navy will always be a part of me,'" said Zucker.

One of those sailors, Robert Shephard of Payallup, Wash., spent four years on the USS Saint Paul, during which time he was stationed in the Pacific. He said he never saw combat, but was given the opportunity to see many different countries.

"The ship was just a wonderful place to be," said Shephard.

BATES & RIORDAN, LLP
Attorneys At Law

Deborah Bates Riordan, Esq.
Nurse-Attorney

Theodore Riordan, Esq.
Former clerk, RI Supreme Court

PERSONAL INJURY LAW
Free Notary Services Free Consultations
www.BatesRiordan.com
645 Hancock Street, Wollaston • (617) 328-8080

The Four's Restaurant
Relaxed Dining In A Casual Atmosphere
Full Menu Served Daily Until Midnight
Gift Certificates Always Available
Beautiful Private Function Room
For All Your Special Gatherings
"The Four's is Gourmet Greatness" so says the Phantom Gourmet
15 Cottage Avenue
in Quincy Center
located in the Hancock parking lot across from the courthouse
617-471-4447
FOURS
www.thefours.com
166 Canal Street
in Boston
Located near North Station across from the Fleet Center
617-720-4455

William O'Donnell Candidate For Register Of Deeds

Register William P. O'Donnell has formally announced his candidacy for Norfolk County Register of Deeds in the 2004 general election.

"In two years as Register, I have worked hard to modernize and improve Registry operations and services," O'Donnell said. "We have produced solid results- new technology, reduced waiting times, and online research atwww.norfolkdeeds.org. I hope to have the opportunity to continue that work."

O'Donnell was appointed Register in 2002 to fill the vacancy in office resulting from the death of Register Paul Harold. "I have been privileged to carry forward Paul's vision and follow through on his commitment to the people of Norfolk County," O'Donnell said. "We have brought many of the projects begun under Paul's leadership to fruition and begun new initiatives as well."

Prior to his appointment as Register, O'Donnell served for 10 years as an elected County Commissioner for Norfolk County, and as a Trustee of the Norfolk County Agricultural High School. He previously served as a member of the

WILLIAM O'DONNELL

Democratic State Committee and the Norwood Planning Board.

"During the past two years, we have achieved substantial improvement of the Registry's computer capabilities and technology with new systems and equipment, tripled the number of public access terminals, and implemented data security and disaster recovery plans," O'Donnell said. "We have opened a customer service center, and redesigned our website to provide more readily accessible information to the public."

O'Donnell was recognized as 2003 Register of the Year by the County Registers of Deeds Association.

A graduate of Boston College Law School, Georgetown University (Magna Cum Laude), and Xaverian Brothers High School, O'Donnell was admitted to the Massachusetts Bar in 1985. He served as an Assistant District Attorney for Norfolk County, and then went into private practice, which included real estate, conveyancing, and related areas.

O'Donnell is active in local and regional bar activities, and serves as an officer of the Norfolk County Bar Association.

A 43-year resident of Norfolk County, O'Donnell is a member of the Norwood Democratic Town Committee, a former member of Norwood's representative town meeting, and is a volunteer coach in Norwood's youth baseball and hockey programs.

O'Donnell and his wife, Susan J. (Thornton) O'Donnell, live in Norwood with their three children, William, Jennifer, and James.

"I am committed to continued modernization, sound management, and reliable service to the residents of Norfolk County," O'Donnell said. "I hope that my service has earned the support of the voters."

O'Donnell asks voters interested in his candidacy to contact him by phone at 781-551-VOTE or visit his campaign website at www.registerbillodonnell.org.

Congressman Lynch Chamber Speaker Sept. 7

Cong. Stephen Lynch (D-South Boston) will be the featured speaker Tuesday, Sept. 7 at the South Shore Chamber of Commerce 7:44 a.m. breakfast at Lombardo's, Randolph.

Lynch will discuss the national political scene and how it affects business and politics in Massachusetts.

Tickets are $20 for Chamber members and $30 for non-members.

The Chamber will hold a Business After Hours session Thursday, Sept. 23, 5 to 7:30 p.m. at Vincent's Nightclub in Randolph.

Tickets are $5 for Chamber members and $20 for non members.

SUCCESS STARTS HERE

ASIAN AMERICAN BANK

Member FDIC Equal Housing Lender

1ST TIME PROPERTY INVESTORS,

IT'S A GREAT OPPORTUNITY TO BUY YOUR PROPERTY!

Asian American Bank has committed $30 million to a new loan program to provide financing for 1st time property investors.

- Reduced Commitment Fees & Closing Costs
- Customized Back-to-Back Financing Programs
- 72-Hour Turnaround Time
- All Loans Serviced In-house

Other benefits include: flexible underwriting, free consultation at your convenience, one-stop shopping referral network of real estate brokers, home inspection companies and lawyers, bilingual staff.

BOSTON • ALLSTON/BROOKLINE • QUINCY

Sandra Hsieh, *Business Development Officer*
Johnny Ip, *Senior VP/ Business & Product Development*
617-338-0489

Loan program expires on October 31, 2004 or when the funds are fully committed. To be eligible for these services, an automatic payment plan from an Asian American Bank checking/savings account is required. All loans are subject to Asian American Bank's credit approval. 72-hour turnaround time applies only to loan amounts up to $500,000. The Bank reserves the right to modify this loan program at any time, without further notice. Other fees and restrictions may apply.

Political Advertisement

Political Advertisement

Political Advertisement

Vote Bill O'DONNELL OUR PRESENT REGISTER OF DEEDS

WILLIAM P. O'DONNELL

PRESENT
Register of Deeds for Norfolk County (2002 to present)

PREVIOUS SERVICE
County Commissioner, Norfolk County • Assistant District Attorney, Norfolk County
Norwood Democratic Town Committee • Trustee, Norfolk County Agricultural High School

EDUCTAION
- Boston College Law School, J.D.
- Georgetown University, Economics, Magna Cum Laude
- Xaverian Brothers High School

COMMUNITY
- Former Norwood Planning Board and Representative Town Meeting Member
- Little League, Babe Ruth Baseball, and Youth Ice Hockey Coach

PERSONAL
- Married to Susan J. (Thornton) O'Donnell
- Father of William, Jennifer, and James
- 43 year resident of Norfolk County

MODERNIZING THE REGISTRY OF DEEDS

In less than two years as your Register, Bill O'Donnell has:
- Substantially improved the Registry's computer capabilities and technology with new systems and equipment.
- Tripled the number of public access terminals at the Registry.
- Reduced backlogs and waiting times.
- Created a customer service center.
- Improved data security and disaster recovery plans.
- Redesigned the Registry's website, www.norfolkdeeds.org.
- Introduced online internet-accessible land records and title research.

As your Register of Deeds, Bill O'Donnell is committed to continued modernization, sound management, and reliable service to the residents of Norfolk County.

On September 14, Please Vote

William P. O' Donnell
REGISTER OF DEEDS

Chuck Phelan, 298 Fenno Street, Quincy
1-781-551-VOTE • www.registerbillodonnell.org

Children Read 6,353 Books

Dependable Cleaners' Read To Ride 2004 Commemorates Another Successful Year

Area children read 6,353 books in seven weeks during Dependable Cleaners' sixth annual Read to Ride summer reading incentive program.

The program rewarded 21 children, ages six to 15, with new bicycles and helmets. Numerous runners-up also received prizes ranging from tickets to area attractions to bookstore gift certificates and educational coloring books from Clare's Coloring Cottage.

Read to Ride promotes literacy by encouraging children to read during the summer months, with the opportunity to win exciting prizes. The program's success is due in large part to the participation of many local schools, libraries and youth clubs throughout the South Shore and Boston.

"We had an overwhelming response to the program again this year," said Dependable Cleaners President Christa Hagearty. "This summer we saw the program come full-circle.

"Many of the 2004 Read to Ride entrants were the younger siblings of previous winners. This means that entire families are participating in the excitement of Read to Ride. Congratulations to all the winners and the runners up!"

Read to Ride is sponsored by Dependable Cleaners in conjunction with Anderson Bicycle, Farina's Bicycle Center, The Patriot Ledger, WBZ 1030AM and Radio Disney.

Entry forms were made available at all 17 Dependable Cleaners locations throughout the South Shore and Boston, as well as at Anderson Bicycle, Farina's Bicycle Center, Buttonwood Books in Cohasset and Storybook Cove in Hanover.

For a list of this year's winners, visit www.dependablecleaners.com.

Dependable Cleaners, headquartered in Quincy, is a three-generation, family company, which was founded in 1944. There are 17 retail locations in Massachusetts.

For more information, or a list of locations, call Dependable Cleaners at 617-471-1900.

WJDA, Mass. Medical Society Collaborative On Health Care Radio Show

Radio station 1300 WJDA in Quincy and the Massachusetts Medical Society, the statewide professional association of physicians, are collaborating to bring South Shore listeners a new monthly radio program focusing on health care and medical issues.

"Physicians Focus with the Massachusetts Medical Society" will be broadcast as one of WJDA's "Party Line" programs, the station's Monday-through-Friday call-in talk show hosted by Joe Catalano, WJDA program director.

The program is being brought to the South Shore through the courtesy of WJDA.

"We're looking forward to this new effort," Catalano said. "Health care is a topic on the minds of most people today, and this show will help us bring our listeners important information on current health and public health issues from experts in the region."

Each show will focus on a selected subject, with physicians and other health care experts as guests. The show

JAY ASHER

is being broadcast with the assistance of South Shore Hospital and the Norfolk South District Medical Society, one of 20 district medical societies that make up the statewide organization.

Four shows, each to air Tuesdays from 11 a.m. to noon, have been scheduled through the end of the year. The dates, topics and their guests:

• Sept. 14: "Health Literacy," with Vanessa Kenealy, Esq., president of the Massachusetts Medical Society Alliance.

• Oct. 5: "Infectious Disease: The Flu and More," with Todd Ellerin, M.D., chief of infectious disease, South Shore Hospital, Weymouth.

• Nov. 2: "End of Life Care: How should families prepare?", with John A. Fromson, M.D. vice president of medical affairs, Mass. Medical Society, and Rigney Cunningam, executive director, Hospice and Palliative Care Federation of Massachusetts.

• Dec. 7: "Caring for our Elderly: Geriatric Medicine," with Kate Ackerman, M.D., and Janet Jankowiak, M.D., chair and vice chair of the Committee on Geriatrics, Massachusetts Medical Society.

WJDA, privately owned and operated by the James Asher family since 1947, is a 1,000-watt station at 1300 on the AM dial broadcasting from Quincy throughout the South Shore.

The Massachusetts Medical Society, with some 18,300 physicians and student members, is dedicated to educating and advocating for the patients and physicians of Massachusetts.

The Society publishes "The New England Journal of Medicine," one of the world's leading medical journals; the "Journal Watch" family of professional newsletters covering 11 specialties; and "AIDS Clinical Care."

The Society is also a leader in continuing medical education for health care professionals throughout Massachusetts. Founded in 1781, MMS is the oldest continuously operating medical society in the country. For more information, visit www.massmed.org.

COA Offering MassMedLine

The Quincy Council on Aging presents MassMedLine, a free resource for Massachusetts elders.

The first meeting will take place Wednesday, Oct. 13 at 10:30 a.m. at the Richard J. Koch Recreation Complex, One Merrymount Parkway, Quincy. To reserve a seat call the Council on Aging at 617-376-1506.

They provide insurance information, inform about programs sponsored by the pharmaceutical industry for free, low cost or discounted medications and private organizations providing discounted medications.

MassMedLine also has licensed pharmacists who will assist with medication counseling, drug profile review, compliance issues, and options for lower cost medications.

SHINE Counselor Available Weekly

A SHINE counselor will be available Tuesdays and Wednesday from 10 a.m. to 12:30 p.m. at the Quincy Council on Aging office, 83 Saratoga St., Quincy, to assist the elderly and adults with disabilities with health information and benefits.

Call 617-376-1247 to make an appointment or to speak with a SHINE counselor.

Early Deadline For Next Week's Sun

Because of the Labor Day holiday Monday, Sept. 6, there will be an early news and advertising deadline for next week's Quincy Sun.

News, church and youth sports releases and retail, political and classified advertising and legal notices should be in The Sun office, 1372 Hancock St., tomorrow (Friday) by noon to assure publication in the Sept. 9 issue.

Thank you for your cooperation.

SEND A PART OF QUINCY TO COLLEGE WITH YOUR SON OR DAUGHTER.

The Quincy Sun

The Quincy Sun is like a weekly letter from home. It keeps your college student up to date on what's going on back home.

SPECIAL STUDENT RATES

$16.00 IN STATE — $20.00 OUT OF STATE

CALL US AT 471-3100 OR MAIL THE SUBSCRIPTION BLANK BELOW.

SPECIAL STUDENT SUBSCRIPTION

The Quincy Sun

1372 HANCOCK STREET, QUINCY 02169

CHECK ONE OF THE BOXES BELOW

STUDENT

COLLEGE

ADDRESS

CITY STATE ZIP

SCHOOL YEAR RATES

ENCLOSED IS MY CHECK FOR $16

FOR IN STATE SUBSCRIPTION

ENCLOSED IS MY CHECK FOR $20

FOR OUT OF STATE SUBSCRIPTION

THE HOLY GROUND

RESTAURANT & BAR

1600 Hancock Street, Quincy • 617-773-4334

Kitchen Open 10am-10pm

Lunch & Dinner Specials Daily • Breakfast All Day!

VOTED 'Best Pub Grub' by The Patriot Ledger

EARLY BIRD SPECIALS~Mon-Fri 3-7pm

2 for 1 $11.95 +tax

LIVE Entertainment Thursday-Sunday

Know it all.

Joe Catalano

Mike Logan

Know what's happening in your community. Weekday mornings on WJDA, Joe and Mike bring you local, national and world news coverage, up to the minute weather and traffic reports, community events and much more.

Keeping you connected.
1300 WJDA, radio your way.

1300•WJDA

www.wjda1300.com

Radio your way.

Park Service Officials Tour Adams Mansion

The Adams National Historical Park this week welcomed regional National Park Service officials, who were in town to attend a quarterly meeting in the area.

National Park officials, including Regional Director Marie Rust and Deputy Regional Director Chrysandra Walter, toured the Adams Mansion, the Beale House and the park's maintenance facility.

Park staff also had a question and answer forum with National Park officials.

Rust and Walter were scheduled to tour downtown Quincy and the Visitor's Center this week as well.

After the tour, National Park officials met with several of Quincy's tourism representatives and business owners for a reception at the Adams Carriage House. Mayor William Phelan and Mrs. John Quincy Adams were also on hand to greet park officials.

National Park officials were in town for Tuesday's Northeast Leadership Council, hosted by the Adams National Historical Park. The leadership council, consisting of Associate Regional Directors for park operations, gathers quarterly in locations throughout the region.

"We were able to showcase the park, our education initiatives, our outreach program and our trolley service," said Marianne Peak, superintendent of the Adams National Historical Park. "This is a great opportunity to discuss the future of the park service."

Peak said National Park officials are also scheduled to tour the collection storage facility located at the park.

MAYOR WILLIAM PHELAN was on hand to greet National Park Service officials during this week's visit to the Adams National Historical Park. With Phelan are, from the left, Marianne Peak, superintendent of the Adams National Historical Park; Marie Rust, Northeast regional director of the National Park Service; and Chrysandra Walter, Northeast deputy regional director of the National Park Service.

EDIE SHEAN-HAMMOND (center), assistant regional director of communications and tourism for the Northeast region of the National Park Service, meets with Caroline Keinath (left) deputy superintendent of the Adams National Historical Park and Jennifer Logue, executive director of Discover Quincy.

AT A RECEPTION held at the Adams Carriage House, Northeast Regional Director Marie Rust of the National Park Service met with Jim Edwards (right), president of the Quincy Historical Society, and Mark Bertman, owner of Roger's Jewelers. *Quincy Sun Photos/Robert Noble*

POLITCAL ADVERTISEMENT POLITCAL ADVERTISEMENT POLITCAL ADVERTISEMENT

State Rep Bruce Ayers
He's with us

- Committed to Educational Excellance
- Committed to Improved Public Safety
- Committed to Increased Local Aid and Lower Taxes
- Committed to Universal Access to Quality Health Care

Bruce & Maureen Ayers

BRUCE AYERS: State Representative

VOTE Tuesday, September 14th

Quincy 2000 Collaborative Partnership Meetings

Quincy 2000 Collaborative, the city's public/private economic development organization, will hold its next meeting Thursday, Sept. 9 from 8 to 9 a.m. at the North Quincy Public Library.

For more information contact Quincy 2000 Collaborative at 617-847-1454.

Fund-Raiser Planned For Woman Fighting Back From Diabetic Coma

The Friends of Paul and Theresa Hines are determined to help.

Theresa Hines is a Registered Oncology Nurse at New England Medical Center, married to Paul Hines, a self-employed North Quincy native known for his work at Sacred Heart Parish on Hancock Street. She is the mother of three, including 13-month-old twin boys and a 7-year-old boy.

Theresa has battled diabetes since childhood. She is anticipating a kidney transplant, an organ to be donated by her sister. She is also on a waiting list for a pancreas.

In April of this year, Theresa lapsed into a diabetic coma. Although out of the coma, she now faces a long road to recovery.

The Friends of Paul and Theresa Hines are organizing a fund-raiser to benefit the Hines Family. Co-chaired by boyhood friends Quincy Park Director Tom Koch and local businessman Dan Flynn, the event will take place Thursday, Sept. 16, from 6 to 10 p.m. at Waterworks at Marina Bay.

Adversity is not new to Theresa and her family. At the age of 30, Theresa lost her husband, Rob Thompson, to bone cancer. Their son, Robert, was just three months old at the time.

While her husband fought cancer, Theresa endured pregnancy and waged her own battle with diabetes. But Theresa would not let tragedy get in her way. After Rob's death, Paul Hines, a close and grieving friend of Rob's, became an invaluable friend and supporter to Theresa. In August of 2000, Paul, Theresa and little Robert married and became a family.

The couple began planning for more children, and their prayers were answered, twofold. On July 24, 2003, twin sons, Liam and Brendan, were welcomed into the family.

In early spring of this year, Theresa began feeling ill. She was experiencing complications from high blood pressure. Her kidneys were beginning to fail.

While hospitalized, she unexpectedly slipped into a diabetic coma. Contrary to medical expectations, Theresa came out of the coma. She spent the next three months in the hospital.

In July, Theresa finally came home. She attends physical therapy five times a week, and receives dialysis treatment three times a week. This fall, she will undergo a kidney transplant, and hopefully, a pancreas transplant. Her sister, Anne, will donate a kidney.

For the Hines Family, the upcoming event brings hope for the future, but even more so, the knowledge that their friends will not let tragedy prevail.

Committee members are actively seeking donations from the community to assist this great family. Tickets for this event are $20 per person and items are needed for a raffle and auction to be held at the Sept. 16 event. For more information or for tickets, contact Tom or Christine Koch at 617-471-7145.

Donations, made payable to the Friends of Paul and Theresa Hines, may be sent c/o Colonial Federal Savings Bank, 15 Beach St., Wollaston, MA 02170.

The Friends of Paul and Theresa Hines

invite you to an

End of Summer Event

Thursday, September 16, 2004 • 6pm to 10pm

at

WATERWORKS

Marina Bay, Quincy

RAFFLES • SILENT AUCTION • LIVE AUCTION • ENTERTAINMENT

All proceeds benefit the Hines Family of North Quincy.
Theresa Hines is a mother of three - a 7 year old and 13 month old twin boys. She is recovering from the severe effects of a diabetic coma.

Your support is welcomed in the form of:
- Sponsorship
- Program Advertising
- Item Donations for the raffle and silent/live auctions
- Ticket Purchases

Committee Members
Tom & Christine Koch • Janice Hines • Steve Colman • Marybath Lascano • Mario Petrella • Bill & Mary Phelan • Linda, Tom & Jill Glennon • Dan & Margaret Flynn • Loretta Cairns

Tickets are available for $20 on a first-come, first-served basis. For more information, please contact Tom or Christine Koch at 617-471-7145.

Donations may be made payable to The Friends of Paul and Theresa Hines, c/o Colonial Federal Savings Bank, 15 Beach Street, Quincy, MA 02170.

POLITICAL ADVERTISEMENT

Meeting Sept. 8 On Prescription Advantage

Rep. Bruce Ayers will hold an informational meeting regarding the state Prescription Advantage program on Wednesday, Sept. 8 from 6 to 8 p.m. at the Beechwood Community Center, 440 East Squantum St.

Molly MaGinnis, community outreach coordinator for the Commonwealth's Prescription Advantage program, will explain the prescription drug insurance plan that is available to all Massachusetts residents 65 and older, as well as younger individuals with disabilities, who meet income and employment guidelines.

Ayers said applications will be available for those interested in enrolling in the program.

For more information on eligibility and benefits, call 1-800-243-4636 or visit their website at www.800ageinfo.com, or contact Ayers at 617-722-2120.

Tai Chi Classes

Tai Chi classes with instructor Keith Buckley will resume on Sept. 9 at 9 a.m. at Marina Place Assisted Living, 4 Seaport Dr., North Quincy.

For more information contact the Quincy Council on Aging at 617-376-1506.

Classes are open to seniors, no matter your condition.

Tai Chi is an exercise of slow, graceful movement, which helps build strength and flexibility.

POLITICAL ADVERTISEMENT

VOTE FOR A NURSE
FOR A CHANGE

SUSAN ROGERS
County Commissioner

- Fiscal Accountability
- Dollar Value for Dollar Spent
- A COMMON SENSE Approach

ISN'T IT ABOUT TIME?

Please Vote Tuesday, September 14

I need your vote, I want your vote and more importantly, I'm asking for your vote.

The very last name on the ballot.

Paid for and authorized by the Susan Rogers Committee, Julie Lynch, Treasurer

POLITICAL ADVERTISEMENT

America 24/7
Building Services

ALL HOMES, RESIDENCES & COMMERCIAL
CLEANING

Carlos Da Silva
President

ADDITIONAL SERVICES
- Carpet Cleaning
- Floor Stripping - Waxing
- Window Washing
- Power Washing for Vinyl Siding & Pools
- Porter - Matron Services for Commercial & Residential Buildings

781-267-6333
america247bldsrv@aol.com

Atlantic Broadband

Quincy Native Co-Founder Of New Cable Company

David Keefe (left) and Ed Holleran, co-founders of Atlantic Broadband, a new cable company located in Quincy that has 290,000 subscribers throughout the United States.

By WILLIAM TRAYNOR

David Keefe has worked all over the world, but he feels right at home in Quincy.

Keefe, who was instrumental in bringing cable television to Quincy residents nearly 25 years ago, is the CEO and co-founder of a new cable company, Atlantic Broadband, which services 290,000 subscribers throughout the United States. Sure enough, the company is located at 1 Batterymarch Park, Quincy.

"Quincy is a perfect business city," said Keefe, who grew up in Houghs Neck. "It's a convenient location without the expenses of Boston – it's a good center for business."

Atlantic Broadband is a fairly new company, founded by Keefe and Edward Holleran in March 2003. The private company completed a $765 million purchase of cable operations from Charter Communications in March 2004 and is now ranked as a top 20 cable operator in the United States.

Although headquartered in Quincy, the company has satellite offices throughout the country and staffs approximately 500 employees. Atlantic Broadband services customers in Western Pennsylvania, Miami Beach, Maryland and Delaware.

Keefe grew up in Houghs Neck and graduated from Quincy High School in 1967. His interest in the cable industry began soon after he earned a degree from Bridgewater State College.

He built and operated cable television systems across the country while working for Cox Cable in the 1970s.

Along with Steve Dodge, Keefe founded American Cablesystems, the company that brought cable television to Quincy for the first time in the early 1980s. The company set up shop as Quincy Cable TV at the intersection of School St. and the Parkingway.

At the height of its power, American Cablesystems serviced some 25 communities, including Quincy, Milton and Randolph.

Keefe went to work in California on behalf of Continental Cablevision after it bought American Cablesystems in 1986. For five years, he introduced cable television to new markets in Southern California.

He settled back in the South Shore area, eventually living in Cohasset.

In the 1990s, several international opportunities presented themselves, and Keefe became a world traveler. He operated and managed various cable companies in such places as Hong Kong, Brazil, Poland and Hungary.

"I've moved many times - you begin chasing and hustling deals and you do what you have to do with your life in order to make it all work," said Keefe. "I think of it as an adventure."

His travels finally took him back to the Quincy area, where he partnered with Ed Holleran and founded Atlantic Broadband.

"We knew how to raise money and run businesses – it was time to make the effort and establish a company that can grow," said Keefe, whose father was the assistant city solicitor under former Mayor Amelio Della Chiesa.

Atlantic Broadband provides cable television and high-speed internet service to some 290,000 subscribers. Keefe said he hopes to expand into the area of telecommunications and telephone service.

"It's very competitive, especially with satellite TV," he said. "But it makes us a better business."

Keefe said the company's biggest challenge has been dealing with large conglomerates that sell cable programming. In many instances, large programmers intimidate smaller companies into carrying television stations that they may not want to use, he said.

"The cost of programming is a complicated hurdle that has been caused by naivety on the part of the Federal Communications Commission and conglomerates using their bullying tactics on smaller cable companies," he said.

It is difficult for smaller companies because nearly all cable programming is controlled by a handful of large businesses, he said.

Despite a few stumbling blocks, Keefe and Holleran are off to a good start. They recently moved the business from the Willard Building to Batterymarch Park.

"Part of coming home is that we know many people in the community," said Keefe. "Quincy is still a great little city."

Gerald Grindlay Fund Benefit Dinner Sept. 1

The Gerald Grindlay Memorial Fund will hold its annual benefit dinner Sunday, Sept. 12, from 5 to 10 p.m. in the Tirrell Room at the Quincy Lodge of Elks.

This year entertainment will be provided by the Noel Henry Irish Showband. Tickets are $50. There will be a buffet dinner, cash bar, door prizes and a silent auction. Among the auction items are an overnight package to Mohegan Sun and a weekend package to the Irish Village.

For more information or to purchase tickets, call Michael Grindlay at 617-823-3047.

Join the Growing List of Quincy Companies that depend on General Work Cleaning for their cleaning needs:

Tatarian Realty
O'Conner & Drew,
Kilem Management,
Quincy Community Action,
Rudolph Adamo Salons,
Denis & Company
Café 58
Blue Cross Blue Shield
Super Fitness

A CLEAN CARPET LASTS LONGER!

General Work Cleaning Corporation Offers Professional Carpet, Upholstery and Fabric Care

General Work Cleaning Corporation offers professional results for residential, commercial and industrial properties. We use powerful, state-of-the-art truck-mounted equipment and hot water extraction technology to remove deep-down dirt, odors and stains. All our cleaning technicians are professionally trained and IICRC* certified in carpet and upholstery cleaning. General Work Cleaning provides emergency services and appointments to fit your schedule, including Saturdays.
*Institute of Inspection Cleaning and Restoration Certification

IICRC Certified & Fully Insured

Call Now for a Free Estimate!

GENERAL WORK CLEANING CORPORATION
1515 Hancock Street
Quincy MA, 02169
617-770-4504
generalworkcleaning.com

HTA Hancock T.V. & Appliance

Delivered. . . and Installed

Air Conditioners ON SALE
Delivered & installed as quickly as the same day

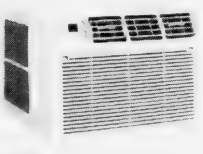

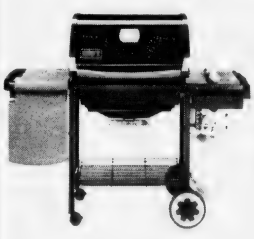

Assembled & delivered as quick as the same day

FREE Weber Silver B $449.00

Hancock T.V. & Appliance has always been known for their outstanding customer service. It's what sets us apart from the big "chain" stores. That's why we offer to deliver, assemble and install all products and appliances that we sell. Often times, the same day. You'll also find that we carry some of the best product lines available in our showroom. Visit us and you'll see the difference. We don't just say great customer service, we back it up. Since 1945.

115 Franklin Street, Quincy, MA
(617) 472-1710

www.hancocktvandappliance.com

QUINCY PUBLIC ELEMENTARY SCHOOLS BUS ROUTES

Following are the bus routes for the Quincy Public Elementary Schools which re-open Wednesday, Sept. 8.

Questions regarding bus routes should be directed to the principal of the school, or the Transportation Office, 617-984-8964.

Kindergarten routes will be available at the home school, through the principal.

SCHOOL HOURS-Elementary

7:35 a.m. to 1:50 p.m. - Amelio Della Chiesa Early Childhood Center.

7:45 a.m. to 2 p.m. - Atherton Hough, Charles A. Bernazzani, Lincoln-Hancock, Merrymount and Wollaston School.

8:15 a.m. to 2:30 p.m. - Beechwood Knoll, Montclair, Francis W. Parker, Snug Harbor, Squantum and Clifford H. Marshall School.

BUS ROUTES

To: ATHERTON HOUGH
Mini Bus
7:30-1. Sea/Kilby

To: BEECHWOOD KNOLL
8:00-1. Vassal/Oxenbridge
8:05-2. Vassal/Rawson
8:08-3. Vassal/Cummings
8:11-4. Vassal/Quincy Shore Dr.

To: BERNAZZANI #1
7:25-1. Whitwell/Dixwell
7:26-2. Glendale/Stairs
7:28-4. Dimmock/Glendale
7:29-5. Dimmock/Monroe
7:30-6. Dimmock/Presidents
7:32-7. Dimmock/Brgn. Pkwy

To: BERNAZZANI #2
7:20-1. 5 Hall Place.
7:22-2. 85 Hall Place
7:25-3. Willard/Rogers
7:30-4. Cranch (@ green mailbox)
7:31-5. Cranch/Klondike
7:32-6. Cranch/Deldorf

To: CHIESA EARLY CHILDHOOD CENTER/LINCOLN-HANCOCK BUS #1
7:06-1. Faxon Ln./Hardwick
7:08-2. 135 Quincy Ave.
7:10-3. Quincy Ave./Circuit
7:11-4. Quincy Ave./@ Falls
7:13-5. Bower/Howard
7:16-6. Kendrick/Phipps
7:19-7. Kendrick/Madison
7:24-8. Verchild/Goddard
7:27-9. Verchild/Federal

ECC/LINCOLN-HANCOCK BUS #2
7:17-1. Reardon/Furnace Brook
7:18-2. Cross/Copeland
7:20-3. Copeland/Sweeneys
7:23-4. Willard/Larry
7:24-5. Furnace Brook/Malden
7:25-6. Furnace Brook/Bunker Hill
7:26-7. Willard/Montilio
7:28-8. Ethan Allen/Roseeliff
7:30-9. Willard/West
7:32-10. Bunker Hill/Willard
7:33-11. Willard/Larry St.

ECC/LINCOLN-HANCOCK BUS #3
7:15-1. Water/Summer
7:18-2. Water/Phipps
7:20-3. 225 Independence Ave.
7:23-4. Hughes/Pembroke
7:25-5. Hillsboro/Carter
7:27-6. Hillsboro/Franklin
7:29-7. Franklin/Payne

To: MARSHALL
7:45-1. Quincy Ave/Chrlsmnt
7:46-2. Quincy Ave/Richard
7:47-3. Quincy Ave/Berry
7:48-4. Elm/Mechanic
7:49-5. Elm/High School
7:51-6. Washton/Foster
7:53-7. Field Street
7:55-8. 80 Brackett St.
7:56-9. Newcomb/McGrath
7:58-10. Elm/Washingtn
7:59-11. Elm/Baxter
8:02-12. Elm/South
8:07-13. South/Winter
8:08-14. Drop-off Marshall
8:10-15. Wash/Chub@ Hersey
8:12-16. Wash/Lebanon
8:14-17. D/O @ P/W

To: MERRYMOUNT
BUS #1
7:23-1. Wdwrd/Edgewd Cir
7:25-2. Wdward/Edgmere
7:27-3. Wdward/Greenleaf
7:31-4. State St./Riverside
7:33-5. 615 Sea St.
7:35-6. Sea/Post Island
7:37-7. Sea/Gannett
7:39-8. Albatross @Circle
7:41-9. Curlew/Pelican

BUS #2
7:25-1. Hancock/Oval Rd.
7:28-2. Hancock/Carruth
7:31-3. Hancock/Greenleaf (on Hancock St.)
7:34-4. Greenleaf/Putnam
7:36-5 Putnam/Mrymnt
7:38-6. Putnam/Butler
7:40-7. Putnam/Armory

To: MONTCLAIR
BUS #1
7:52-1. Stedman/Ellis
7:53-2. Sunnyside/Wallace
7:55-3. Ballou/Stedman
7:56-4. 73 Willard
7:58-5. Upton/Lowell
8:02-6. Robertson/Quarry
8:05-7. 70 Robertson

MONTCLAIR BUS #2
7:50-1. 58 Grove St.
7:52-2. Argonne/Gridley
7:54-3. Ferriter/Grove
7:55-4. Malvesti/Forest
7:56.5. Minihans Ln/Rdgwd
7:58-6. Bates/California
8:02-7. 230 Willard St.
8:05-8. Willard/County

To: POINT WEBSTER (Marshall)
8:07-1. South/Winter
8:10-2. Wash/Chub@Hersey
8:12-3. Washington/Lebnon
8:14 D/O @ P/W

To: SQUANTUM
BUS #1
7:58-1. Airport/Baystate
7:59-2 Quincy Shore Dr./Baystate
8:00-3. E. Squantum/Ditmar
8:01-4. Russell/Tirrell
8:06-5. Newbury/Atlantic
8:08-6. Billings/Newbury
8:10-7. Billings/Newhall

SQUANTUM BUS #2
7:46-1. Marina Bay/Harborside (Condo Sign)
7:48-2. Sea Winds Condo's
7:52-3. Hancock/Newbury
7:55-4. Hancock/Myrtle
8:00-5. Billings/Prospect
8:05-6. E. Squantum/Atlantic
8:07-7. E. Squantum/Ocean
8:08-8. Williams/Hummock

To: ST. MARY'S
7:50-1. Franklin/Trescott
8:00-2. Water/Roberts
8:03-3. Montilio/Willard
8:05-4. Argonne/Gridley
8:06-5. Ferriter/Grove

To: TRANSITIONAL BILINGUAL/ ENGLISH (TBE) Bus #1
7:44-1. L/H School
7:54-2. Elm/Kemper
7:57-3. Rawson/Hamilton
8:00-4. Berlin/Chester
8:06-5. Elmwd/Farrington
8:09-6. Montclair School
8:15-7. Atlantic MS
8:17-8. Parker School
8:25-9. Squantum School

(TBE) Bus #2
7:30-1. G-Town Rotary
7:45-2. 182 Sea St.
7:54-3. Elm/Kemper
8:13-3. E. Squant/Newbury
8:20-4. Montclair
8:40-5. Parker

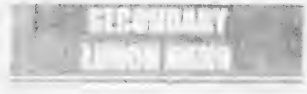

Monday, Sept. 6
Labor Day
Tuesday, Sept. 7
Teachers Report
Wednesday, Sept. 8
First Day of School. Pizza, vegetable, fresh fruit or fruit juice.
Thursday, Sept. 9
Tuna salad sandwich, potato chips, carrot/celery sticks, fresh fruit or juice.
Friday, Sept. 10
Steak and cheese on a French roll, oven fry potatoes, fresh fruit or juice.

Monday, Sept. 6
Labor Day
Tuesday, Sept. 7
Teachers Report
Wednesday, Sept. 8
First Day of School. Tuna salad on a bun, fresh fruit, potato chips.
Thursday, Sept. 9
Flame broiled beef burger served on a bun, potato puffs, fresh fruit or juice.
Friday, Sept. 10
Bologna and cheese sandwich, fresh fruit, fruit juice.

QUINCY SUN NEWSCARRIERS WANTED
Here's a chance to earn extra money by building a Quincy Sun home delivery route.
Telephone 617-471-3100

Now Accepting Registration for September

Step Ahead Kindergarten
18 Spear st.
Ages 2 years, 9 months to 7 years
FREE Registration now being accepted
Full or Half Day • Low Tuition
617-471-0022
"Step Ahead is a step above the ordinary"
Step Ahead Kindergarten - Lynda Mitchell, Director

est. 1962
Young World
KIM FORD
DIRECTOR
DANCE
JAZZ • TAP • BALLET • HIP HOP
3 Yrs. & Up
GYMNASTICS
RECREATIONAL PROGRAMS - 2 Years to 12 Years
Celebrating our 43rd Season!
REGISTER NOW FOR FALL PROGRAMS 617-471-3808
64 Ross Way, Quincy *Office Hours: Mon-Fri 9am-1pm, Sat 9am-12 noon*

BACK TO SCHOOL

QUINCY PUBLIC SCHOOLS
School Hours
2004-2005

ELEMENTARY SCHOOLS

Two Tiers -- Pre-School Through Grade 5

FIRST TIER: 7:45 a.m. - 2:00 p.m.

Kindergarten -- AM Session/7:45 - 10:30 a.m.
PM Session/11:15 a.m. - 2:00 p.m.
Tuesday Release Days -- 7:45 - 11:25 a.m. (Grades K-5)
Atherton Hough School, 1084 Sea St.
Charles A. Bernazzani School, 701 Furnace Brook Pkwy.
Lincoln Hancock School, 300 Granite St.
Merrymount School, 4 Agawam Rd.*
*SPED Program -7:30 a.m. - 1:45 p.m.
Tuesday Release Time 11:25 a.m.
Wollaston School, 205 Beale St.*
*SPED Program -7:30 a.m. - 1:45 p.m.
Tuesday Release Time 11:25 a.m.

Amelio Della Chiesa Early Childhood Center
100 Brooks Ave.
7:35 a.m. - 1:50 p.m.
Kindergarten -- AM Session/7:35 - 10:20 a.m.
PM Session/11:05 a.m. - 1:50 p.m.
Tuesday Release Days -- 7:35 - 11:15 a.m.
Pre-School: AM Session/7:35 - 10:15 a.m.
PM Session/11:10 a.m. - 1:50 p.m.
1st and 2nd Tuesdays of Each Month: 7:35 - 10:15 a.m.

SECOND TIER -- 8:15 a.m. - 2:30 p.m.

Kindergarten -- AM Session/8:15 - 11:00 a.m.
PM Session/11:45 a.m. - 2:30 p.m.
Tuesday Release Days -- 8:15 -11:55 a.m. (Grades K-5)
Beechwood Knoll School, 222 Fenno St.
Montclair School, 8 Belmont Ave.
Francis W. Parker School, 148 Billings Rd.
Snug Harbor Community School*, Palmer St.
Pre-School: AM Session - 7:35-10:20 a.m.
PM Session - 11:05 a.m. - 1:50 p.m.
1st and 2nd Tuesdays of Each Month - 7:35-10:20 am
Squantum School*, 50 Huckins Ave.
*SPED Program -8:30 a.m. - 2:45 p.m.
Tuesday Release Time 11:55 a.m.
Clifford H. Marshall School*, 200 Moody St. extension
*Behavioral Growth & Development Class
8:30 a.m. - 2:45 p.m.
Tuesday Release Time 11:55 a.m.

MIDDLE SCHOOLS - Grades 6 - 8

8:15 a.m. - 2:30 p.m.
Release Days -- 2nd & 4th Tuesday of Each Month
8:15 a.m. - 12:15 p.m.
Atlantic Middle School, 86 Hollis Ave.
Broad Meadows Middle School, 50 Calvin Rd.
Central Middle School, 1012 Hancock St.
Point Webster Middle School, 60 Lancaster St.
Sterling Middle School, 444 Granite St.

HIGH SCHOOLS - Grades 9 - 12

7:45 a.m. - 2:30 p.m.
Release Days -- 2nd Tuesday, October Through May
7:45 a.m. - 12:50 p.m.
North Quincy High School, 361 Hancock St.
Quincy High School, 52 Coddington St.
Center for Technical Education, 107 Woodward Ave.

Back-To-School Safety Rules

By ROBERT HANNA
Crime Prevention Officer

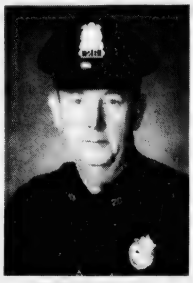

ROBERT HANNA

It's that time of year again. Time to send your children back to school. It can be a frightening time for parents, but if you prepare your child for the big world you may help save them from getting into trouble.

• Make sure your children are taking the safest route to school and friends' houses, one that avoids danger spots like alleys, new construction, and wooded areas.

• Encourage your children to walk and play with friends, not alone, and to stay in well-lighted, open areas where others can see them.

• Don't hang a house key around your child's neck. It's a telltale sign that you won't be at home when they return from school. Put it inside a pocket or sock.

• Teach children to walk confidently and stay alert to what's going on around them.

• Encourage your children to look out for other kids' safety and report anything they see that doesn't seem right.

• Tell your children to stay away from strangers who hang around playgrounds, public restrooms and empty buildings.

• Rehearse with children their full name, address, and phone number (including area code) and how to make emergency phone calls from home and public phones.

• Tell children never to accept gifts or rides from someone they don't know well.

• Check your neighborhood for areas that threaten children's safety, like brush in woodes areas, overgrown shrubbery, abandoned buildings, bad lighting, vacant lots littered with debris, no sidewalks or bike paths next to busy streets.

• Teach children to go to a store clerk or security guard and ask for help if you become separated in a store or shopping mall. Tell them never to go into the parking lot alone. Accompany your children to public restrooms.

• Teach children no one, not even someone they know, has the right to touch them in a way that makes them feel uncomfortable. Tell them that they have the right to say "No" to any adult in this situation.

If you teach the above tips to your children, they will be better prepared to survive in this great big, sometimes crazy, world.

From: National Crime Prevention Council.

BACK-TO-SCHOOL
be in style with VERA BRADLEY BAGS
Duffles, Backpacks, Totes & Accessories
ABIGAIL'S CROSSING
1360 Hancock St., Quincy • 617-472-5667

GREATER QUINCY CHILD CARE CENTER
One Adams Place
859 Willard St., Quincy
(Across from the Ethan Allen Furniture Store, 1/2 mile north of the So. Shore Plaza)
• **Kindergarten...** full day, year round; ***Register now for September*** DOE certified teacher implements the MA Curriculum Frameworks; entrance requirement: 5 yrs old by Oct. 31st.
• **Preschool**: 2.9 to 5 years
• **Toddlers**: 15 mo. to 2.9 years
• **Infants**: 8 weeks to 15 mos.
• Center hours: 7:30 a.m. to 6 p.m.
• Full week or part week enrollment
• Small teacher/student ratios
• Hot lunch
• Music & movement program
• Hi-tech security system
• New state-of-the-art Environment
• NAEYC Accredited Center
• Easy access to major highways
617-773-8386
We are celebrating 20 yrs of quality care & education

FINDER'S KEEPERS
CONSIGNMENT SHOP
• Women's Fashions, Shoes, Jewelry
• Children's Fashions • Kid's Furniture & Toys
Trade in your Baby Strollers, High Chairs, Baby Furniture, etc. for CASH!
25-27 Beale Street, Quincy, MA 02170
617-328-5775
Hours: Monday-Saturday 9:30-5:30
BACK TO SCHOOL!
Children's Sizes
12 months-size 20
Old Navy • Gap
Ralph Lauren •
Children's Place
Gymboree • Little Me

Celebrating *Over 50 Years of Quality Child Care & Education*
617-328-4332
• YEAR ROUND CHILD CARE • TRANSPORTATION AVAILABLE
• 15 MONTHS THROUGH 5 YEARS • VOUCHERS ACCEPTED
VIRGINIA'S EARLY LEARNING CENTER
643 Quincy Shore Drive, Quincy, MA 02169

Montessori School of Quincy
Pre-School and Elementary Levels
2.9 to 9 years of age
Fall Openings Now Available
101 Adams Street, Quincy
Call 617-773-8200 for more information
NAEYC Accredited • AMI Recognized

ALL KiDS DAYCARE
617-847-4444
Part Time & Full Time
Family Discounts
Transportation
Grades K - 6
Vouchers Accepted
Open During ALL Vacations

YOUR CHILD DESERVES THE BEST!
BEECHWOOD
On The Bay
440 East Squantum St.
Quincy, MA 02171
(617) 471-5712
BEECHWOOD'S CHILD DEVELOPMENT CENTER
The Most Exciting Summer Program Available!
FALL ENROLLMENT ONGOING
• Morning Preschool - 3's & 4's
• Full Day Private Kindergarten
• Afterschool
CARING FAMILY ENVIRONMENT
Unique Site . . . Beach . . . Bay . . . Marina . . .
Hummock . . . Exceptional Playgrounds
Playfield and Outdoor Classroom
NOW ENROLLING
CALL FOR PRIVATE FAMILY TOUR 617-471-5712

BACK TO SCHOOL

Strategies To Surviving The School Year

Welcome to the school year. It's a time of adventure and, for some families, agitation as children are exposed to new ideas and behaviors, not all of them positive or consistent with what is taught at home.

Both parent and child face challenges. The parent struggles with new behaviors; the child struggles to understand why his new behaviors aren't acceptable at home.

"Children want to be accepted by their peers, that's nothing new," says child psychologist and family therapist Jan Nealer, Ph.D., LMFT. "What is new is the conflict created when a young child models his new friends' behavior and finds it unacceptable at home. Parents usually aren't prepared for their sweet child to act differently so quickly. They get upset; the child digs his heels in."

So how do parents reinforce acceptable behavior, discourage errant behavior and still encourage children to explore new friendships and activities at school? Dr. Nealer says three simple rules can provide the framework for a consistent relationship with a school-age child.

- Establish specific, non-negotiable rules of behavior.
- Apply them consistently.
- Add lots of love and attention.

Katie Basson, creator of the BITS Kit, Better Behavior Kit for Kids, a three-week behavior improvement program for kids ages 4-9, agrees and adds parents need to become benevolent dictators.

"Setting limits for your kids makes the world more manageable for them," she said. "They feel safer knowing what the boundaries are and that parents will help them stay within them. Giving children lots of choices is like making them captain of a sailboat when they don't know how to sail."

Basson has four guidelines for surviving the early school years: consistency, knowledge, support and family time.

Consistency: Choose a small number of rules and make them non-negotiable with clear and immediate consequences. If limits are fluid, kids will spend most of their time testing those limits.

Know Your Child: Every child has a unique style that includes its own set of triggers. Know what they are and how other children may feed into them. New friends and acquaintances that set off the triggers should be discouraged.

Know The Families: Volunteer in the classroom or for field trips, get to know the other children. Volunteer with the PTA, get to know other parents. This is the only way to intercept potentially bad alliances and friendships. Unfortunately, teachers aren't allowed to give insights into other children or their families.

Dinnertime + Bedtime = Family Time: Maintaining a consistent dinnertime and bedtime is reassuring to children and gives them something to count on. Dinner is a great place to discuss the day. Bedtime is a time for closeness, cuddling, reading and discussion of the day's problems.

"This simple formula can often stop trouble before it starts," Basson said. "Every child wants boundaries, love and attention. Not every day is perfect, but, applied consistency, these guidelines tell your child that they live in a family of mutual respect and love."

Quincy After School Child Care, Inc.
ACCEPTING FALL REGISTRATION FOR AFTER SCHOOL PROGRAMS
Available At The Following School Locations:
• Atherton Hough • Beechwood Knoll
• Lincoln Hancock • Merrymount • Montclair
• Squantum • Parker School • Bernazzani • Wollaston
Expands Children's Knowledge of Community & the World Around Them
• FIELD TRIPS • SPECIAL EVENTS • SPORTS
• PERFORMANCES • HOMEWORK CLUB
FOR INFORMATION CALL (617) 773-3299

WOLLASTON CHILD CARE CENTER
"A HIGH QUALITY LEARNING CENTER"
OPEN ENROLLMENT
• Pre-School for Children 2.9-7 Years
• Kindergarten with D.O.E. Certified Teacher
• Unique Indoor and Outdoor Play Areas
• Full & PT Schedules, Year Round 7am-8pm
• On Site Healthroom
• Open House Every Tuesday 8am-6pm
PRIVATE TOURS AVAILABLE
47 Weston Avenue, Quincy, MA 02170
Adjacent to Wollaston T Station
617-773-7217

Learning Through Play!
at HELPING HANDS PRESCHOOL
FALL OPENINGS
Half-Day Sessions • 3-5 yr. olds
Call 617-376-7555
276 South Street, Quincy

JOANS OLYMPIC GYM
Gymnastics & Dance School
22ND ANNUAL OPEN HOUSE
Saturday, September 11th • 10 a.m.-4 p.m. • FREE Demonstrations
NOW ACCEPTING FALL REGISTRATIONS
Classes Start Sept. 13, 2004
Ages 1 year thru Adults
VOTED #1 Gymnastics & Dance School on the South Shore
Body Creations for Ladies • Free babysitting in the morning.
197 Quincy Avenue, Braintree, MA 02184
CALL NOW 781-843-9624 TO ENROLL
An Excellent Educational Environment For Your Child

Childrens & Teens Programs
DANCE FOREVER
Experienced & friendly teachers working with your "dancer" in an encouraging and positive studio atmosphere.
Discounts for families & car poolers.
Children 2½-17
Creative Movement
Intro to Dance
Jazz - Ballet - Tap
Performance Classes
Classes Start Sept. 11!
OPEN HOUSE AND REGISTRATION
Thursday, September 2, 11am-3pm
Or by mail anytime! Call 781-925-0073
Dance Forever
519 WASHINGTON ST., BRAINTREE
(corner of Washington & West St. - Emmanuel Parish Church)
FULL ADULT PROGRAM STARTS SEPT. 7

The Children's Center Preschool
is expanding it's program !
We are now offering:
• Morning programs 9:00am-12:00pm
• Afternoon programs 1:00pm-4:00pm
• Full Day programs 9:00am-4:00pm
• Fine and gross motor groups with trained specialists
• Language development activities with a speech and language specialist
• Music activities with a music specialist
We are a non-profit organization, servicing children for over 50 years. We are accredited by the Massachusetts Department of Education (DOE), the National Association for the Education of Young Children (NAEYC), and licensed by the Office of Child Care Services (OCCS). We are expanding our Preschool program for children ages 3-5 years of age. Classes are small with fully certified staff.
43 Old Colony Avenue
Quincy, MA 02170
Tel (617) 479-7980
Monday-Friday
8:00am-4:00pm
Please contact:
Louis Tazzi (Program Director) or
Beth Smith (Assistant Program Director)

Billiard Parlor Denied Beer-Wine License

By MARIE D'OLIMPIO

On a 4-1 vote Tuesday, the License Board denied a request from Linda Mooney, doing business as North Quincy Billiards, 421a Hancock St. for a beer and wine license because of a fear of underage drinking.

Chairman Joseph Shea voted in favor of the license.

The motion was made by Police Chief Robert Crowley who noted that the business began as a billiard parlor, then began selling deli products, and is requesting a liquor license

Ward 6 Councillor Alicia Gardner said she had met with Mooney and said she had "great concern" over the underage persons who would be in at the same time as adults playing pool.

She said it was different than in a restaurant where there is a bar and tables where drinks can be served and removed from tables, whereas at the billiard parlor, there are drinks left in places where underage children would have access to.

Health Commisioner Drew Scheele said he feared that once the license is issued, the owners could then turn around and sell it at a later date.

Atty. Paul J. Hines said the owners do not plan to build a bar and appealed to the board stating that the owners would agree to turn in the beer and wine license to the License Board and agree not to sell it.

However, Shea said the board tries not to over limit persons in business with any such promises.

Hines said customers would have to wear a wrist band as an ID with different colors for each night thereby discouraging youngsters with getting bands the next day from a friend.

Both Scheele and Crowley both said they thought the parlor should remain open after 11 p.m. to draw in business as other billiard parlors in the area that are allowed a 1 a.m. closing.

Mooney said the children who play usually come in around 3 p.m. and leave at 5 p.m. to go home and "do their homework"

Scheele said the former owner targeted a younger group under 21 years of age and the store at that time had sodas and vending machines with various snacks.

Scheele thought the request for beer and wine was probably a "way to survive."

Shea said the Mooneys have five days to appeal to the Alcohol Beverage Control Commission.

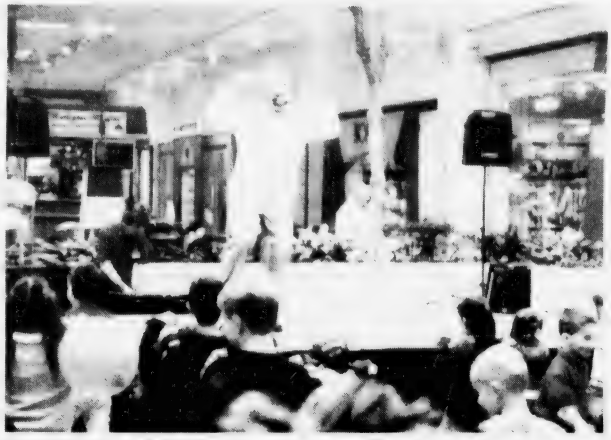

STORYTELLER and puppeteer Ryan Racette puts on a show, Big Ryan's Tall Tales, for younsters at the library.

Apples To Zucchini At Farmers' Market

This time of the season at Quincy Farmers' Market there is a full array of fruits and vegetables from A-Z — apples to zucchini.

The locally grown melons are sweet and there are many varieties. Stillman Farm of New Braintree grows several varieties of melons, some new varieties as well as heirloom species.

The watermelon called "Sugar Baby," for example, has a dark green peel and is perfectly round and smaller than conventional variety. Therefore, there is no need to buy a piece of melon wrapped in plastic, but allows you the pleasure of having the whole melon, not just a wedge of watermelon.

There is an opportunity to taste before you buy, so it is easy to make a selection that the whole family likes. Children seem to be the best tasters. When they ask for another piece, it is a sure show of approval.

Melons from the farmers' market are field ripen, so they are ready to be consumed right after you bring them home. You may place them in the refrigerator to expend their life, but it is best to enjoy them soon after you bring them home, and then buy more next week while they are in season and at their peek sweetness.

As soon as you bring your melons home, you may want to first wash them with plain water to remove any soil that may be left on its netting-like skin. Then peel and cube them for a ready-made snack or for desert. One cup of cubed cantaloupes, for example, provides 68 milligrams of vitamin C, the recommended daily amount, as well as vitamin A plus phytonutrients or phytochemicals, the hidden keys to disease prevention found only in plant foods. In our family we eat them right from their own skin.

In addition to these very special melons, there are now carrots, potatoes, cabbage, garlic, herbs, flowers, apples, pears, peaches, plums, blueberries, raspberries, tomatoes in several varieties, including the now popular heirloom varieties, that have the flavor you remember tomatoes use to have years ago before the world of hybridization.

Quincy Farmers' Market offers an opportunity to explore and try new and old varieties of fruits and vegetables and lets you get close and personal with your own farmers.

For more information on Quincy Farmers' Market, call Anneli Johnson at 617-479-1601 or visit the market on Fridays in the John Hancock parking lot, across from the Quincy District Courthouse off Chestnut Street.

Mayor's Women Commission Planning 30-Year Reunion

The Mayor's Commission on Women will celebrate its 30th year with a reunion dinner Oct. 14 at The Common Market, West Quincy.

The commission is seeking past members to attend. They are asked to call the commission's voice mail line, 617-376-3728, and leave their name and telephone number.

COA Seeks Nurses For Blood Pressure

The Quincy Council on Aging is seeking nurses to donate one hour, once a week to take the blood pressure of senior citizens at the COA office, 83 Saratoga St., North Quincy.

Those interested should call the Council at 617-376-1245.

Established in 1960

20 years under same ownership

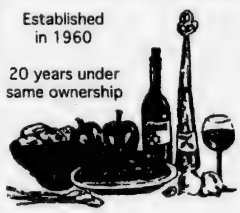

Open for Dinner 7 Nights
Sun-Thurs 3-10, Fri & Sat 3-10:30
Also Serving Lunch Fri & Sat only 11:30-3:00
Famous for Home Cooking
Generous Portions
Reasonable Prices
Live Entertainment
Thursday through Sunday Nights

Alfredo's Restaurant & Lounge

75 Franklin Street, Quincy, MA 02169 • Tel: 472-1115

Political Advertisement

"O' – No! Vote MC!!"

TONY MCDONNELL

Your next ELECTED Register of Deeds

Did You Know?

THIS IS THE FIRST NORFOLK COUNTY REGISTER OF DEEDS ELECTION SINCE THE DEATH OF PAUL D. HAROLD.

"It's time to elect a FULL TIME Register of Deeds again!"

ELECT TONY MCDONNELL

2nd Name on BALLOT ON SEPT. 14 2nd Name on BALLOT

Paid for by The Committee to Elect Tony McDonnell, 15 Putnam St., Quincy, MA 02169; Allison Lamie, Treasurer, 617-479-7037; Email: mcdonnellrealty@aol.com

THE COLORS OF AMERICA California Paints

$2 OFF Every Gallon of Premium Paint with this coupon

Now Available in Quincy at O'MALLEY HARDWARE

53 Billings Rd., N. Quincy • 617-773-0808

Hours: Monday-Saturday 7:30am-5:30pm

PERLMAN & WING L.L.P.

A FULL SERVICE LAW FIRM

- Personal Injury
- Real Estate
- Divorce
- Criminal Law
- Wills/Trusts
- Corporate

MAX D. PERLMAN J.P. WING

617-376-8500

20 Whitney Road Quincy

Conveniently located near Quincy Center (T)

REAL ESTATE

Routine Maintenance Can Make Decks Last Longer

Innovative Deck Care Products Stretch Leisure Enjoyment Hours

(NAPS) — If the deck is your headquarters for entertaining, relaxing and playing, the last thing you'll want to do is spend more time maintaining it than enjoying it.

And though it's true that routine maintenance can make your deck last longer, advances in today's deck care product technologies mean it doesn't have to take long to get the deck ready for relaxation and enjoyment.

In fact, these new formulas make it possible to clean and maintain your deck all in one day.

One System Makes It Simple

Start the job by assessing the condition of your deck. If it's dirty or shows evidence of mildew, thoroughly wash the deck, steps and railings with a quality cleaning product designed specifically for deck use. If nails have popped or the surface is splintered, make the necessary repairs before going forward.

Next, make some decisions about appearance and durability. In many cases, clear toners that allow wood grain to show through are less durable than stains, but are nonetheless designed to hold up well to foot traffic and the elements. Solid color stains, on the other hand, provide excellent durability, but will mask wood grain.

What you choose depends on your project conditions and your personal preference. In general though, selecting all prep, staining and sealing products from a single system — where formulas are engineered to work compatibly with one another — will help eliminate guesswork and make the job simpler.

Not only will the "one-stop-shopping" approach save you time but by choosing products from a pre-coordinated line, you'll also get more predictable results.

DeckScapes, a new deck care line from Sherwin-Williams, is designed to make the most of your deck — and your free time. Because DeckScapes Waterborne Semi-Transparent and Solid Color Stains can be used on either damp or dry wood, you'll be able to clean and stain your deck in just one day.

What's more, DeckScapes Waterborne Solid Color Stain — which comes in more than 800 colors — can even be used on composite decking, giving these long-wearing decks a fresh, new look that can be custom coordinated with your landscaping and exterior design scheme. DeckScapes' advanced stains consistently outperform other brands, offering better durability, adhesion and color retention in single-coat coverage. Because they're water-based, you'll spend less time cleaning up after the job's completed.

All The Help You'll Need

If you're new to deck maintenance and aren't certain which products you'll need for the project, be sure to look for the special DeckScapes display at your neighborhood Sherwin-Williams store. This information-filled display offers a logical, easy-to-understand chart that walks you through the product selection process so you get the look you want with the durability you need.

While you're there, pick up a free DeckScapes step-by-step instruction guide and tool list, and you'll be well on your way to getting the job completed in time to relax and enjoy the warm-weather days ahead.

Sherwin-Williams is the nation's largest retailer of paint, stains, coatings, wall-coverings and associated supplies and sundry items. With more than 2,600 stores in North America, the company is dedicated to supporting the do-it-yourself consumer with specialized products, superior technical knowledge and one-on-one, personalized service that's focused on the do-it-yourselfer's unique project needs. Sherwin-Williams brand-name products can only be found at Sherwin-Williams stores. Call 1-800-4-SHERWIN (1-800-474-3794) for the nearest location or visit www.sherwinwilliams.com.

By Samantha Mazzotta

Stucco Repair

Q. My home has stucco siding, and long diagonal cracks are forming in the siding at the corners of the windows. How can I stop or repair the cracking? — *Tyler K., Tallahassee, Fla.*

A. Small cracks in stucco siding, especially around areas like the corners of window frames, are common, but should be patched immediately with concrete caulk — which is flexible enough to prevent additional cracking. If the caulk in a previously patched crack has failed and is breaking up, clean the old caulk out completely using a wire brush, make sure the crack is dry, and then apply new caulk, overfilling the opening slightly and then smoothing the patch in with an old paintbrush moistened with denatured alcohol.

Larger cracks and areas where the stucco has fallen away can be patched with premixed stucco to match the surrounding siding more closely. If the damaged area is less than 2 square feet, remove the loose material with a wire brush; if the stucco is removed all the way to the metal lath (a sheet of woven metal that the siding adheres to), scrub away any rust from the lath and apply a coat of metal primer.

Once the primer is dry, brush a layer of bonding adhesive onto the edges of the cleaned area. Use a trowel or putty knife to apply premixed stucco, slightly overfilling the hole and feathering the edges to blend into the surrounding surface. To match the look of the original stucco, draw or pat a whisk broom or trowel around the patch area. Allow to dry for several days, and then touch up with matching masonry paint.

Stucco siding is extremely durable, so small cracks and occasional damage along the corners or base are the most trouble you may ever face. However, large areas of the siding can be damaged in extreme events like bad storms or through many years of neglect. You can tackle this job yourself, but be prepared for several days of work.

The damaged area must be chipped away down to the wall sheathing and a new section of metal lath applied; then the new siding must be put on, one layer at a time, over several days. Each layer must dry for two days and has to be misted with water every two to four hours during that time. Isn't that fun?

The finish layer (usually the third layer) must be applied so that its pattern matches that of the original stucco, a task that takes a bit of practice. So, if you're ever faced with a major stucco repair, consider the cost incurred in the hours spent slapping on layers and running out to mist the wall versus hiring a professional, and decide from there.

Send questions or home repair tips to homeguru2000@hotmail.com, or write This Is a Hammer, c/o King Features Weekly Service, P.O. Box 536475, Orlando, FL 32853-6475.

© 2004 King Features Synd., Inc

JAYNE MAGOWN

Century 21

Abigail Adams Agency

Servicing the South Shore

Personalized &

Confidential Service

Customized Internet Marketing

Singles • Multis • Condos

221 West Squantum St., Quincy

Office: 617-471-7575 Voice mail: 617-448-7909

email: jamagown@aol.com

CENTURY 21

ANNEX REALTY, INC.

49 BEALE STREET, QUINCY, MA

617-472-4330 1-800-345-4614

Across from CVS & Wollaston MBTA Station

QUINCY - A special place on Great Hill!! Completely renovated 3 bedroom home with open and airy floor plan. Oversized windows offer fantastic views of the ocean. $699,900

Century 21

Century 21 sells a house every minute. When you're #1 you can do things others can't.

See all our listings at: www.c21annex.com

TARDO REAL ESTATE

& Neighborhood Services

denis@tardo.net

617-905-7254

QUINCY OWNED & OPERATED

LICENSED SINCE 1974

NOTARY SERVICE

SPECIALIZED SERVICE FOR

FIRST TIME BUYERS & SELLERS

tony@tardo.net

617-750-4004

522 SEA STREET

QUINCY, MA 02169

(Across From the Adams Shore Library)

Office 617-786-8383

800-630-0522

Web Site: www.tardo.net Fax 617-786-7470

dave@tardo.net

617-921-1585

WHAT'S YOUR HOME WORTH?

CALL FOR A FREE

MARKET ANALYSIS

God Bless America

MLS

Quincy's Full Service Real Estate Resource

Prominent Quincy Retail Opportunity!

• 5,600 SF retail space, currently used as supermarket, in prime retail area, great visibility along Quincy's main throughway, walking distance to MBTA station

• Ample parking available

Call For Lease Terms • Ref# QS2604

Quincy Commercial Building For Sale

• 9,477± SF office building
• Partially leased, great income potential
• Owner occupancy potential
• 8,235± SF lot offers on site parking
• Excellent location close to Route 3 & 93 & Red Line trains

Call Kevin Delaney For Pricing
Ref # QS3304

Weymouth Retail Space, Route 53

• 1,200 SF strip retail, Rte. 53 location

• Includes office area, add'l 800 SF storage, on site parking

Call Kevin Delaney For Pricing
Ref # QS3104

Retail Space in Great Pembroke Location

• 800 SF retail space available in easily accessible Pembroke strip plaza
• Route 53 location creates great visibility for your business!
• Includes on site parking
• Minutes to Rte. 3 highway

For Lease at $850/mo. • Ref # QS3304

Weymouth Warehouse Space For Lease

• 9,450± SF remains
• Includes over-the-road doors and 12.5± ft. ceilings
• Convenient location just off Broad Street
• B-2 zoning
• Ideal for contractor, manufacturer or storage

Call Paul Talkowski For Pricing • Ref # QS3304

QUINCY HOMES FOR SALE...

North Quincy Condos... Limited Units Remaining!!

• Condo units available at Sagamore Place, North Quincy
• Ideal commuter location just a short walk to North Quincy MBTA
• 1 bedroom units, amenities include garage parking, laundry facilities, enclosed pool & more!

Call For Complete Details • Ref# QS3204

More Great Commercial Real Estate...

NEW!... Quincy - 2,200± SF retail/office space, Quincy Center location close to municipal parking, limited on street parking. Call Paul, Ref #QS2704

Quincy - 2,000± SF office space adjacent to garage parking. Just $8.5/ SF! Call Dan, Ref #QS2704

Quincy - 4,000± SF retail space, highly visible, downtown corner location on Hancock St. Call Dan for lease terms Ref #QS3504

Quincy - Former Newport Web bank location, proven retail area featuring Super Stop & Shop, 99 Restaurant, Marshall's & more, prominent visibility, ample on site parking! Ref #QS2804

Daniel J. Flynn & Co., Inc.

Commercial Sales & Leasing • Residential Home Sales • Auctions • Property Management • Construction & Development • Appraisals
1495 Hancock Street, 4th Floor, Quincy, MA 02169
Tel. (617) 479-9000 • Fax (617) 770-0443
www.djflynn.com • info@djflynn.com

REAL ESTATE

CENTURY 21 ANNEX Realty, Inc., with offices in Quincy and Hanover, recently held its third annual "Summer Splash" celebration at the Granite Links Golf Club in Quincy. Some 200 people attended the event which celebrates a successful year and thanks employees, colleagues and industry partners with an evening of music, dinner and dancing. Century 21 Annex Realty Owners/Brokers Arthur Foley, Phyllis Rudnick and Mary Dawson present Robert McAuliffe of Dunhallow Real Estate with the evening's door prize: a martini basket.

Build A Beautiful Landscape Project In A Weekend

(NAPS) – Every homeowner or "weekend warrior" has ideas and dreams they would like to see come true in their yard or garden. But creating landscape projects that are affordable, add value to your home and look professional when done can be a challenge. Many homeowners are looking for projects — and products — that will yield dramatic results without weeks of work.

So what types of landscape projects will add character and value to a home, and can be completed in just one weekend by the average do-it-yourselfer? One idea is a raised planting area. It's a project that can easily be done in a weekend — and without breaking your back or budget.

A simple raised planter, defined by a low wall (under three feet), can have many different uses and be located virtually anywhere. It can be used for a backyard vegetable or flower garden, or a tree ring. By using different fill materials such as sand or pea gravel it can become a play area for children. Good placement in your yard can creatively highlight other yard elements such as a walkway, patio or cooking area.

Decide Where To Build It

First, decide where you want to locate the raised area. Consider how it will fit into your yard. To help you visualize the best size and shape, lay out sample patterns with a garden hose on your lawn. Experiment with curves and straight lines. Keep moving the hose until you have a design that fits your needs and complements the rest of your yard. Mark it with a white spray paint and you're ready to go.

The Best Height

Keep in mind that raised areas are most attractive and easy to build when kept under three feet high. Next, think about the color and texture of the wall's materials to best complement your home.

Landscape Blocks

Instead of using traditional materials such as lumber or concrete — which take time and special skills — consider using lightweight landscape blocks. These innovative, stackable concrete blocks make landscaping easy. Pick from many beautiful textures, colors and shapes, using the new tumbled blocks that look like natural weathered stone.

One manufacturer, Allan Block, has a whole line of these blocks that have a uniform, interlocking shape, are lightweight, and assemble quickly — without mortar, footings, pins or clips. Homeowners don't need special tools or skills to build this weekend project. All the tools required are probably already in most garages — a shovel, wheelbarrow and a level.

According to Bob Gravier, president of Allan Block Corp., "Today's small, lightweight blocks make it easy to create designs that use free-flowing lines. As long as these raised beds are less than three feet high, you won't need an engineer or expensive soil reinforcement. Building with these stackable blocks is fast and easy. There are simple techniques that don't require precision construction so homeowners can complete a project in hours, instead of days. The blocks are very cost effective and provide the homeowner a good return on their investment."

Simple step-by-step building techniques, illustrated online at www.allanblock.com, make the construction simple. Homeowners can build an attractive, durable, maintenance-free raised planter in a weekend. It's easy, fast, inexpensive — and even fun.

Wallpaper Removal Made Simple

(NAPS) – Have you grown tired of your old wallpaper? Is it out-of-date or the wrong color or pattern for your new decor? Removing wallpaper is simple if you follow three easy steps from the home improvement experts at ZINSSER.

Step 1: The secret to easy wallpaper removal is to loosen the glue underneath. Perforate the surface with a scoring tool like Paper Tiger. The unique patented scoring action perforates the wallpaper stripper to penetrate through the paper. Tip from the pros: The more holes you make, the faster and easier the paper will come off the wall.

Step 2: After perforating the wallpaper, apply a wallpaper stripper like DIF Wallpaper Stripper Liquid Concentrate or DIF Ready to Use Gel. Apply the solution to one wall at a time, starting at the top and working your way down. It is specially formulated to penetrate and break down wallpaper past quickly and efficiently. In about 15 to 20 minutes the wallpaper will be ready to be removed.

Step 3: Remove the wallpaper using a tool like Paper Scraper Wallpaper Remover and Wall Scraper. This specially designed tool scrapes off stubborn sections of paper without damaging the surface of the wall. Once all the wallpaper has been removed, reapply DIF and let sit for 15 to 20 minutes to remove any remaining glue. Use Paper Scraper to scrape away glue residue, wipe down the walls with a damp sponge and you're ready to decorate.

If hanging new wallpaper, apply one coat of SHIELDZ Universal Wallcovering Primer. SHIELDZ prepares the surface for hanging any type of wallpaper and makes wallpaper easier to position, improves its adhesion, and makes it easier to remove when it comes time to redecorate.

For more information, call ZINSSER at 732-469-8100.

RE/MAX Realty Pros

Buying, Selling or Investing?
Call Tom McFarland
For All Your Real Estate Answers
QUINCY
617-328-3200

FLAVIN & FLAVIN REAL ESTATE

ANGELA BERGIN
Cork City, Ireland to Quincy, MA working for you.
617-479-1000

CityView! Real Estate

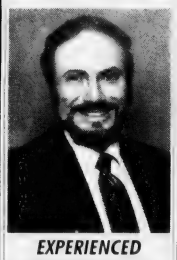

EXPERIENCED PROFESSIONAL
Please call
PETER GRACEFFA
Quincy
617-773-5588
cityviewrealestate.com

QUINCY – 2 bedroom condo at "The Hemisphere." Still time to swim in pool and enjoy landscaped grounds of a great property. New windows, 1.5 baths, central a/c. Located on a side street yet easy access to Routes 3, 93, 95 and shopping. $255,000.

Jack Conway REALTOR®
JACK CONWAY COMPANY, INC.™
253 Beale Street, Quincy
Diane Furness, Manager
617-479-1500
www.JackConway.com
Jim Sweeney - CFS Mortgage Specialist
MA. MLL #1083 MA. M.B. #1174

Century 21
Abigail Adams Agency

MIKE CHENEY
Lifetime Quincy resident ready to help you with all your real estate needs
Buying and Selling
617-471-7575 ext. 27

Let the Strength of #1 Work for You!
SENIORS - I SPECIALIZE IN YOUR REAL ESTATE NEEDS!

VIN MOSCARDELLI
Senior Real Estate Specialist
Owner/Broker
128 Mayor McGrath Highway
Quincy, MA • 617-328-1312
CENTRAL REAL ESTATE

SPORTS

Firefighters Win Quincy Babe Ruth Title

THE QUINCY FIREFIGHTERS recently captured the Quincy Babe Ruth 2004 City Championship. Kneeling, from the left: Mike Mora, Kevin Mahoney, Rory Bennett, Jim Flaherty, Sean Gray, Billy Kiley. Standing: manger Bob Bossart, Brian Mahoney, David Guerriero, Michael Jay, Kevin Bossart, David Arrufat, Steve Matos, coach Bob Guerriero. Missing from photo: coach David Finnegan, Ted Finnegan, Zach Ohlson.

The Quincy Firefighters recently secured the Quincy Babe Ruth city championship with a 12-0 shutout over Houghs Neck at Adams Field.

Sharp defensive plays combined with an aggressive offensive strategy guided the Firefighters throughout the tournament. In five games, they piled up a tournament-high 36 runs on 44 hits while giving up 16 runs. They stole an astounding 26 bases while allowing the opposition only four.

"It was a total team effort that produced this year's city champions and an honor that should be shared by each and every one of the 14 members," said Quincy Firefighters manager Bob Bossart, who won his first city championship and will retire from Quincy Youth Baseball after 11 years.

The road to the championship was a long one. The regular season began May 1 and the playoff games didn't get underway until mid-July, which were delayed twice for a total of seven weeks because of all-star team obligations, other tournament events and inclement weather.

The 11-game, double-elimination tournament featured the top six teams in Quincy Babe Ruth: Granite City (13-5), Quincy Firefighters (12-6), Play-It-Again (12-6), Quincy Police (11-7), Houghs Neck (11-7) and Quincy Elks (9-9).

The Firefighters suffered their only playoff loss July 15 when they were blanked by Granite City, 7-0. In the game, 13-year-old Mike Horgan kept the Firefighters off-balance by pitching an impressive two-hitter, while Zach Stiffler, Jon Pelletier and Bo Craig generated five of the seven runs.

A month later, the Firefighters came within one out of their second loss and elimination in a game against the Elks.

John Allen dominated the Firefighters and allowed an unearned run in the fourth inning when he walked Billy Kiley, who stole third and scored on an error. Allen pitched 6 2/3 innings of no-hit baseball before Mike Jay's RBI single to right tied the game and forced extra innings.

In the bottom of the eighth, Jimmy Flaherty's game-winning RBI came with the bases loaded and one out as the Firefighters pulled out a 3-2 triumph.

With that victory, the Firefighters advanced to a Game 10 match-up with an undefeated Houghs Neck team. Firefighters left-hander Brian Mahoney squared off against Houghs Neck crafty right-hander Glenn Misho.

The visiting Firefighters scored three runs in their first at-bat, which Houghs Neck promptly answered with two runs. The back-and-forth action continued in the second inning with each team adding two runs.

The Firefighters held a 9-5 lead after five innings when storm clouds and frequent lightning flashes caused the game to be suspended. Rules require all playoff games to be a full seven innings and the game resumed two days later when the sun finally returned.

The final two innings were completed in 30 minutes with Brian Mahoney (nine hits, one walk, eight strikeouts) and the Firefighters getting the 10-5 win.

The championship game followed after a 15-minute warm-up. Both teams had matching records (3-1) and Houghs Neck won the coin toss and remained in the home team dugout.

Lammy Papalambros took the mound for Houghs Neck and David Guerriero for the Firefighters. In the second inning, Firefighters leadoff hitter Steve Matos connected with a solid single which was followed by a walk to first baseman Brian Mahoney.

Matos stole third and continued home on a throw that got by the third baseman for the first run of the game. David Arrufat collected his third tournament RBI when he singled home Mahoney for a 2-0 lead.

Meanwhile, Guerriero (five hits, three walks, four strikeouts) kept Houghs Neck in check with a combination of curveballs and fastballs. In the end, the Firefighters sent 39 batters to the plate, collecting 12 runs on 15 hits. The game ended with an appropriate crisp double play featuring 13-year-old Rory Bennett in the middle.

This year a tournament MVP would be hard to name. Mike Jay batted .500 for the tournament, Guerriero scored seven runs and had three solid pitching performances, allowing four runs on 15 hits.

Kevin Bossart reached base only six times, but stole seven bases and scored five times. He was flawless behind the plate as catcher in all but one game. Kiley played three different positions in the tournament, including his season debut as catcher, making critical plays in each assignment.

Of course, the Firefighters never would have advanced to Game 10 had it not been for Flaherty's heroics against the Elks. And 13-year-old Kevin Mahoney played 23 innings of near perfect baseball at second base, charged with two tough errors that were ultimately harmless.

Sean Gray actually led the Firefighters 13-year-old offense with three hits, including a double in Game 10. Mike Mora, who was solid in the outfield, and Bennett were great at working the count as each drew four walks.

QUINCY YOUTH BASEBALL 2005 SPRING REGISTRATION

SATURDAY, SEPTEMBER 11TH
9:00AM TILL 1:00PM at
WOLLASTON ELEMENTARY SCHOOL
205 BEALE STREET

BIRTH CERTIFICATE IS REQUIRED FOR ALL NEW PLAYERS

JR. FARM LEAGUE (8-9)	$65.00
JR. LEAGUE (10-12)	$80.00
TRIPLE A (10-12)	$80.00
BABE RUTH (13-15)	$100.00
INTERNATIONAL (13-15)	$85.00
INSTRUCTIONAL (5-7)	$25.00

REGISTRATION FEE MUST ACCOMPANY REGISTRATION FORM.

We welcome all Quincy Residents 8-15 years old born between August 1, 1989 & July 31, 2000.
A family discount will apply to those with 3 or more playing. (Softball included)
Call 617-786-8523 for more information

QUINCY YOUTH SOFTBALL 2005 SPRING REGISTRATION

SATURDAY, SEPTEMBER 11TH
9:00AM TILL 1:00PM
at
WOLLASTON ELEMENTARY SCHOOL
205 BEALE STREET

BIRTH CERTIFICATE IS REQUIRED FOR ALL NEW PLAYERS

INSTRUCTIONAL LEAGUE (Ages 6-8)	$50.00
ALL GIRLS (Ages 9-15)	$70.00

REGISTRATION FEE MUST ACCOMPANY REGISTRATION FORM.

We welcome all Quincy girls 6-15 years of age, born between August 1, 1989 & July 31, 2000
A family discount will apply to those with 3 or more playing. (Baseball included)

Call 617-786-8523 for more information

REMINDER • Please have separate checks for all banquet tickets. • REMINDER

Quincy Native And Head Football Coach

Jim Cotter Named Special Assistant At B.C. High School

Quincy native and longtime Boston College High School head football coach Jim Cotter recently assumed a new role on campus as special assistant to the president to aid in alumni outreach efforts.

"I'm excited about this new position," said Cotter (class of 1955), who will continue coaching. "BC High has an outstanding alumni network and I'm looking forward to helping it strengthen, particularly outside of Boston."

Last year, Cotter traveled to Washington, New York and Florida with President William Kemeza and the Advancement team for regional alumni receptions, trips that will continue in his new role.

"Jim is an asset in many ways," Kemeza said. "His years of treasured service to BC High as teacher, coach and counselor have endowed him with a depth of BC High knowledge that is unsurpassed."

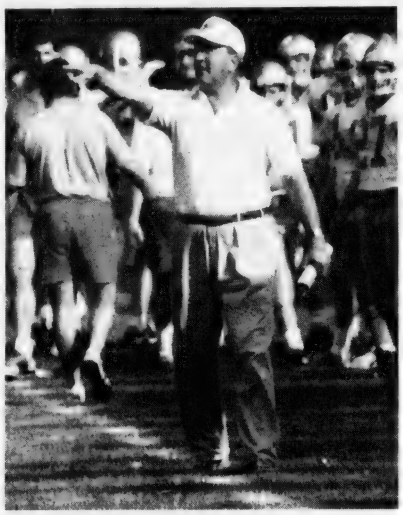

B.C. HIGH Head Football Coach and Quincy native Jim Cotter has been named special assistant to the president at the school to aid alumni outreach efforts.

This Weekend At Quincy High, Vo-Tech, North Quincy High And Parker School

City To Host Philippine Inter-City Basketball Tourney

Close to 5,000 visitors are expected to arrive in Quincy this weekend for the 28th annual Philippine Inter-City Basketball of Northern America (PIBNA) tournament.

The event is hosted by Mayor William Phelan and the Pilipino-American Association of New England (PAMAS), Inc. in collaboration with the City of Quincy.

The games will be played at North Quincy High School, Quincy High School, Quincy Vo-Tech and Parker Elementary School. There will be about 150 games, with more than 1,000 players competing in six age divisions.

The international tournament includes Canadian entrants from Hamilton, Montreal, Ottawa, Toronto and Windsor, as well as American entrants from Boston, New York, Charleston (S.C.), Chicago (Ill.), Detroit (Mich.), Jersey City (N.J.), Middlesex County (N.J.), Jacksonville (Fla.), Orlando (Fla.), Tampa (Fla.) and Virginia Beach (Va.).

There are about 8,000 Filipino-Americans in the Metropolitan Boston area with about 1,000 living in Quincy.

"This event will probably be the largest gathering of Filipino-Americans for a weekend event in the Boston area," said Frank Celoza, president of PAMAS, an all-volunteer association.

"I'm excited that Quincy was selected by the Filipino community to host this tournament," said Phelan, who is expected to welcome the teams on opening day at North Quincy High School.

"I am also pleased that we are able to support an organization that provides a productive outlet and promotes participation for children and their families through sporting activities such as basketball."

For the past six months, various Quincy city departments and organizations have been working behind the scenes to help PAMAS with the logistical needs of the tournament.

The school department, especially Kevin Segalla and school committee member David McCarthy, have greatly assisted with the venues.

Jennifer Logue, executive director of Discover Quincy, along with the National Park Service, is facilitating visitor tours of Quincy's historical sites.

In addition, this year's tournament chairman is Angelito Santos, Quincy's administrator for HUD grants. Dr. Romel Colanta is the trainer and chairman of basketball operations.

Last year, the tournament was held in Middlesex County, N.J., and the previous year in Hamilton, Ontario.

For more information about the tournament, call Frank Celoza, PAMAS president, at 617-755-3948 or Tony Mateo, PIBNA director, at 781-248-0965.

Supervised Swim Programs At Lincoln-Hancock Resume Sept. 13

The Quincy Recreation Department announces its supervised swim programs at the Lincoln Hancock Community School pool will be closed today (Thursday) at 9 p.m. until Sept. 13 at 6 p.m. for maintenance.

The new schedule effective Sept. 13 at 6 p.m.:

- Family Swim: Monday through Friday, 6 to 6:50 p.m.
- Scuba: Monday, 7 to 7:45 p.m.
- Senior Citizen: Tuesday through Friday, 7 to 7:45 p.m.
- Adult: Monday through Friday, 7:55 to 8:45 p.m.
- Sundays: youth, 1 to 1:50 p.m.; family, 2 to 2:50 p.m.; senior, 3 to 3:45 p.m.; adult, 3:55 to 4:45 p.m.

Youth Baseball, Softball Registration Sept. 11 At Wollaston Elementary School

Registration for the spring 2005 season of Quincy Youth Baseball and Quincy Youth Softball will be held Saturday, Sept. 11, from 9 a.m. to 1 p.m. at Wollaston Elementary School, 205 Beale St.

All Quincy residents ages 8-15 are welcome to sign up for Quincy Youth Baseball and all Quincy girls ages 6-15 are welcome to sign up for Quincy Youth Softball.

Youngsters must be born between Aug. 1, 1989 and July 31, 2000. Birth certificate is required for all new players.

Baseball fees: Jr. Farm League (ages 8-9), $65; Jr. League (10-12), $80; Triple A (10-12), $80; Babe Ruth (13-15), $100; International (13-15), $85; Instructional (5-7), $25.

Softball fees: Instructional League (6-8), $50; All Girls (9-15), $70.

Registration fee must accompany registration form. A family discount will apply to those with three or more playing either baseball or softball. For more information, call 617-786-8523.

Third Annual North Quincy Alumni Soccer Game Sept. 11

The third annual North Quincy High School Soccer Alumni Game will be held Saturday, Sept. 11, at 1 p.m. at Veterans Memorial Stadium.

Close to 100 players are expected to be present. Last year's game had a turnout of more than 60 players, with alumni from the 1960s to recent graduates.

Bill Donovan, Alumni Association vice president, credits the tireless efforts of the association and the love of the game as two reasons for such a big turnout. In addition to the game, there will be activities for kids, raffles and food.

This year will also mark the first inductees into the North Quincy Soccer Hall of Fame. The inaugural inductees will be the six state tournament teams (1965, '71, '75, '76, '77 and '84).

Next year's Hall of Fame will begin the selection of five individuals that meet specified criteria, 10 years after graduation. A new Soccer Hall of Fame banner will be displayed in the school gymnasium.

Any soccer alumni interested in playing may contact Peter Donovan at 508-748-3880 or Bill Donovan at bill21173@yahoo.com.

Lisa Barrett Training For Stroke Association Marathon

Lisa Barrett of Quincy recently joined more than 70 runners and walkers to kick off the American Stroke Association's "Train to End Stroke" marathon training program at the Marriott Hotel in Newton.

Train to End Stroke participants will join thousands of other runners at either P.F. Chang's Rock 'n' Roll Arizona Marathon in Phoenix or the Walt Disney World Marathon in Orlando, Fla., in January.

In exchange for a professional five-month marathon training program and transportation to the marathon site, each participant is asked to collect donations for stroke research and education to help save lives.

Train to End Stroke was created to raise critically needed funds for stroke research and educational programs. Participants either run or walk a full marathon (26.2 miles) or half marathon (13.1 miles) and participate in honor of a "Stroke Hero," someone who has experienced a stroke.

Stroke is the third leading cause of death in the United States and a leading cause of severe, long-term disability. About 600,000 Americans suffer a new or recurrent stroke each year, and nearly 160,000 of them will die.

LISA BARRETT of Quincy will participate in the American Stroke Association's "Train to End Stroke" marathon training program. She is shown here with stroke survivor Ray Driscoll of Melrose. *Ed MacKinnon Photography*

More than 60 percent of stroke victims are women.

The goal of the American Stroke Association, a division of the American Heart Association, is to reduce disability and death from stroke through research, education and advocacy. In its 2002-2003 fiscal year, the association spent $141.4 million on stroke-related research and programs.

There's still time to sign up. For more information about Train to End Stroke, call Zack Blackburn at the American Stroke Association at 508-935-3962. To learn more about stroke, call toll-free 1-888-4-STROKE or visit the American Stroke Association Web site (www.StrokeAssociation.org).

NEWSCARRIERS WANTED

Here's a chance to earn extra money by building a Quincy Sun home delivery route.

Call 617-471-3100

LUIS TIANT SR., former Red Sox star pitcher, instructs the boys ages 8-12 at a recent camp session sponsored by Mini-Fenway Park, Inc. along with Nike and Poland Springs.

MARY PRATT, former All-American Girls Professional Baseball League player, instructs the girls ages 8-17 at a recent camp session sponsored by Mini-Fenway Park, Inc. along with Nike and Poland Springs.

Luis Tiant, Mary Pratt Guest Instructors

Over 100 Youngsters Attend First Mini-Fenway Baseball, Softball Camps

Mini-Fenway Park, Inc. recently concluded its first summer baseball and softball camps for youngsters.

More than 100 players participated in the programs, which were also sponsored by Nike and Poland Springs.

Guest instructors were former Red Sox Luis Tiant and Mary Pratt, former All-American Girls Professional Baseball League player.

"Luis Tiant and Mary Pratt did a great job instructing and encouraging the kids," said Ron Iacobucci, CEO of Mini-Fenway Park, Inc. "Our programs with the baseball legends are about kids having fun while learning something. This time the learning focused on breaking barriers, proper hydration and sun safety."

Iacobucci said Mini-Fenway Park, Inc. is planning a fall and winter Legends Programs due to the success of the summer programs.

The camps were held at the Oberlander Baseball Complex in Randolph and the Houghton's Pond Softball Complex in Milton, where weekly sessions were held for boys ages 8-12 and girls ages 8-17.

In addition to Tiant and Pratt, there were instructors and camp counselors from college baseball and softball teams.

Directing the camps were Tony Minor, a former player in the Cleveland Indians organization, and Luis Tiant Jr., son of the former Red Sox pitching star.

Minor is the owner and the director of baseball for Batter Up Baseball in Savannah, Ga. Tiant coached at Savannah College and has served as coordinator for Savannah Chain Baseball Youth Camps and Clinics.

Following the camps, the youngsters went on a tour of Fenway Park and heard a presentation from Red Sox pitcher Curt Schilling's wife, Shonda, on the Shades Foundation and proper sun screening.

Mini-Fenway Park, Inc. is a non-profit organization working to build a half-scale replica of Fenway Park for youth baseball, softball and T-ball. The park will be located on 12 acres of MDC land in the foothills of the Blue Hills Reservation in Quincy.

MINI-FENWAY PARK, Inc. recently held its first summer baseball and softball youth camps. From the left are Rick Iacobucci, COO of Mini-Fenway Park, Inc.; Luis Tiant Jr., camp director; Luis Tiant Sr., former Red Sox star and guest instructor; Ron Iacobucci, CEO of Mini-Fenway Park, Inc.; and Tony Minor, camp director.

Presidents' Ladies Golf Association

Throw Out Three Aug. 22

Division 1: Keri McGlynn, 60, first gross; Carol Mather, 51, first net; Lisa Kennedy, 51, second net.

Division 2: Mal Nestor, 66, first gross; Sue Katchpole, 49, first net; Karen Ryan, 53, second net.

Division 3: Dolly Barron, 72, first gross; Mal Robertson, 52, first net; Paula Murphy, 54, second net.

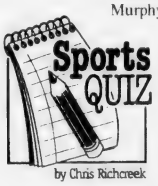

1. Who was the last pitcher before Toronto's Roy Halladay in 2003 to toss an extra-inning shutout?

2. Which manager holds the American League mark for being thrown out of the most games for his career?

3. In 1991, San Diego State's Marshall Faulk rushed for an NCAA-record 386 yards in a game. How many times has that record been broken since?

4. Who was the first NBA player to record a triple-double at age 40 or older?

5. Only one defenseman has won the Conn Smythe Trophy as NHL Stanley Cup Most Valuable Player more than once. Name him.

6. Who are the only NASCAR brothers to have each won a championship?

7. Name the first time in Wimbledon history that a qualifier beat the top-seeded men's player.

Answers

1. Jack Morris of Minnesota in Game Seven of the 1991 World Series.

2. Baltimore's Earl Weaver, with 98 ejections.

3. Twice — Tony Sands of Kansas rushed for 396 yards in 1991, then LaDainian Tomlinson of TCU rushed for 406 yards in 1999.

4. Karl Malone of the Los Angeles Lakers did it in November of 2003 versus San Antonio.

5. Bobby Orr of Boston (1970 and 1972).

6. The Labontes — Bobby (2000) and Terry (1984, 1996).

7. Andrei Olhovskiy beat Jim Courier in four sets in 1992. Courier had won the Australian Open and French Open earlier that year.

© 2004 King Features Synd., Inc.

Registration Underway For Quincy Legion Fall Baseball

Registration is ongoing for the Quincy Legion fall baseball program.

The eight-week program is open to any player (ages 7-15) who wants to improve their baseball skills by playing in more games in a competitive, fun atmosphere.

The program will be directed by Mark Jaehnig and Lenny Seitz, the current manager and coach of Quincy Legion baseball.

There are three divisions:

• Ages 7-9 will play Tuesdays and/or Thursdays from 4 to 6 p.m. at Faxon Park beginning Sept. 7.

• Ages 9-11 will play Tuesdays and/or Thursdays from 4 to 6 p.m. at Faxon Park beginning Sept. 7.

• Ages 12-15 will play Saturdays from 1 to 5:30 p.m. at O'Rourke Field beginning Sept. 11.

Cost is $60 per player. Registration can be done by calling Mark Jaehnig, program director, at 617-472-3311.

You Auto Know

by Bill Starkie and Kevin McGroarty

ACCORDING TO CODES

Because ignition points and condensers are pretty much things of the past, "tune-up" has taken on a new meaning. These days, the best way to begin turning up a modern engine is to access any codes that may be stored in the Powertrain Control Module (PCM) with a scan tool. The fact that the Malfunction Indicator Lamp (such as the Check Engine Light or Service Engine Soon) has not come on does not necessarily mean that there are no malfunctions found or codes stored. The Malfunction Indicator Light only comes on when a malfunction occurs that directly affects emissions and the systems it was designed to check. Most Diagnostic Trouble Codes will only appear when a technicians scans for them.

LEO & WALT'S SUNOCO is very proud of our technicians and the equipment they have on hand to properly service every system of your car. Whether your car needs an oil change, a simple tune-up, or major repairs, see us first. If you are in the market for superior service that you can count on, then visit us today at 258 Quincy Ave., E. Braintree (781-843-1550). Open: Mon-Fri. 6am-9pm, Sat. 7am-9pm, Sun. 9am-5pm. Sunoco and most major credit cards honored. We are "A Place Where Your Car Can Live Longer."

HINT: A modern tune-up still entails checking for damaged or disconnected vacuum lines, loose or dirty connections, cracks in the large intake hoses, or a loose, burnt, or disconnected ignition wire, among other things.

Leo & Walt's Sunoco
258 QUINCY AVE., E. BRAINTREE
781-843-1550

QUINCY TRACK CLUB

CROSS COUNTRY RUNNING PROGRAM

Boys & Girls Ages 7 to 14

From Quincy and Surrounding Communities

$20 per child

REGISTRATION

EVERY MONDAY AND WEDNESDAY BEGINNING SEPTEMBER 8TH

6-7PM

Quincy Residency NOT Required

PAGEANT FIELD

1 Merrymount Parkway

For Information Call 617-773-5824

Geoff Hennessy 617-510-1456

www.quincytrackclub.org

email: henndog89@netscape.net

SPOTLIGHT ON HEALTH & FITNESS

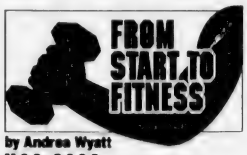

by Andrea Wyatt
M.S.S., C.S.C.S.

Stay in the Game

Q. I play on a company-sponsored basketball team. Although we just play for fun, several of my co-workers have suffered sprains, pulled muscles and torn ligaments. Every week it seems there is another injury. I complete a cardiovascular and resistance-training workout three times a week. What type of exercises can I add to help me stay injury-free?

A. The competitive heart and drive of the corporate athlete are often not matched by their physical resources, so it's not surprising that the incidence of injuries among corporate athletes is rising with the increase in the intensity of competition. This makes preparing one's body for the demands of sport extremely important.

Most sports require strength, agility, flexibility, quickness, speed and balance. And although people usually perform such functions every day, they are not done with the intensity and at the rate as when playing a sport.

For example, you may jog quickly to your car to get out of the rain, but this is a very different from sprinting down a basketball court and immediately having to stop. Maybe that doesn't seem like a big deal, but many hamstring injuries are caused by sudden movements or by having to decelerate quickly. Performing these motions within your workout routine between basketball games can translate into better performance come game time.

You already are on the right track by participating in a workout outside of competition. Your current workout can be modified to include exercises such as these that can help keep you injury-free:

• In addition to your current cardiovascular program, include running exercises that require you to sprint, slow down and change direction. Move in more than one plane or direction by running laterally (sideways), backward and by doing crossovers.

• Since most people do not jump in their day-to-day lives, practice jumping activities such as jumping rope, or jumping front to back and side to side over a line drawn on the ground or court. This will help activate the muscles used in this power movement.

• Complete total body strengthening exercises, including working your legs. Although running does work your legs, you need to further strengthen your leg muscles to protect your joints. This is often overlooked.

• One of the most important things you can do to help prevent injuries is to warm up and stretch before you begin to play. Coming from your car to the court and immediately running for a lay-up is a recipe for disaster. Reserve as much time as you need to adequately warm up, lengthen your muscles and increase your heart rate.

Stay off the sidelines by preparing your body for the demands of competitive sports.

©2004 King Features Synd., Inc.

For Kids Who May Never Outgrow Bee Sting Allergies: Shots Reduce Risk

Although the majority of children outgrow allergies to bee, wasp and other insect stings, almost one in five who had allergic reactions when stung as children — especially those who had serious allergic reactions — are likely to have reactions later in life, according to a study by John Hopkins scientists.

"Contrary to popular wisdom, a great number of children do not outgrow allergic reactions to insect stings," says David Golden, M.D., associate professor of medicine at John Hopkins and lead author of a report on the study appearing in the Aug. 12, 2004 issue of the New England Journal of Medicine. "The good news is that for children with moderate to severe reactions, allergy shots will lower the risk of serious reactions to stings even 10 to 20 years after treatment is stopped."

Allergy shots, or venom immunotherapy, give purified bee or other insect venom in small doses that build up over time and are recommended for children who have moderate to severe reactions, including dizziness, breathing difficulty and lowered blood pressure. There is little need for the therapy in children with milder reactions, such as minor swelling and hives, said Golden.

Between 1978 and 1985, the researchers diagnosed allergic reaction to insect stings in 1,033 children of whom 356 subsequently received venom immunotherapy. To determine how many children outgrow their allergies to insect stings, the researchers collected follow-up information on more than 500 of these children, of whom 40 percent had received stings in the six to 32 years after their first reaction.

The researchers conducted a survey of these patients by telephone and by mail between 1997 and 2000. Patients were asked to describe their reaction and were provided with a standard list of questions about symptoms, the length of the reaction, and how the reaction was treated.

Mild reactions affected only the skin and involved hives and minor swelling. Moderation reactions included skin reactions, but also throat and chest discomfort, difficulty breathing, dizziness and low blood pressure. Severe reactions included skin reactions, but also marked difficulty breathing, severe dizziness and marked low blood pressure or unconsciousness.

The researchers found that moderate and severe reactions occurred less frequently in adults who had received venom immunotherapy as children (3 percent) than those who had not (17 percent). Patients with a history of moderate or severe reactions had a higher rate of reaction if they had not been treated (32 percent) than if they had received venom immunotherapy (5 percent). The average duration of venom immunotherapy was three and a half years. This report describes the longest-lasting effects of allergen immunotherapy yet observed, said Golden.

Other authors of the report are Lawrence Lichtenstein, M.D., Ph.D., Robert Hamilton, Ph.D., Philip Norman, M.D., and Anne Kagey-Sobotka, Ph.D., all from John Hopkins. The study was supported by the National Institutes of Health.

For more information on insect sting allergy, visit the American Academy of Allergy Asthma and Immunotherapy Web site (www.aaaai.org).

Free Prostate Cancer Screening At QMC Sept. 28

Quincy Medical Center will host a free Prostate Cancer Screening Tuesday, Sept. 28 from 5 to 7 p.m. in QMC's Ambulatory Care Department, 114 Whitwell St.

The American Cancer Society estimates that 230,110 new cases of prostate cancer will be diagnosed in the United States, this year. One man in six will be diagnosed with prostate cancer during his lifetime.

The American Cancer Society recommends annual prostate cancer screening for males beginning at age 50 and earlier, if at an increased risk.

The screening will include both a Prostate Specific Antigen (PSA) blood test and a digital rectal exam (DRE). Urologists on staff at Quincy MedicalCenter have donated their services for the free public screenings.

Space is limited and advance registration is required.

To schedule an appointment, call the Quincy Medical Center Physician ReferralService, toll-free, 24 hours per day, at 877-479-CARE or 877-479-2273.

DENTISTRY for the 21st Century

by Steven A. Brustin, D.M.D.

UNWANTED BY-PRODUCT OF LOW-CARB DIET

If you are an adherent of such low-carbohydrate diets as Atkins or South Beach, you may be stimulating body processes that do more than trim unwanted pounds. Low-carb diets have also been associated with bad breath. These diets work by encouraging the body to burn stored fat rather than carbohydrates for fuel. However, as the fat burns, chemicals known as ketones build up in the body and are released through the breath and urine. They are also malodorous. In most cases of bad breath, the odor originates with the breakdown of food particles that produce sulfur compounds. The high-protein foods associated with low-carb diets produce more sulfur compounds, which accounts for increased bad breath.

It is very important that you thoroughly brush and floss your teeth regularly. This helps to remove the food and dead tissue that bacteria feed on. Failure to do so could lead to the decay of your teeth and gums causing mobility or tooth loss, as well as worsening halitosis. We invite any and all of your oral health questions. We are caring, compassionate, highly skilled professionals who are dedicated to providing you with high quality dentistry and service. We are located at 44 Greenleaf Street. Please call 617-479-6220 to schedule an appointment. We offer the services of anesthesiology with a fully trained and qualified anesthesiologist. Visit us on the web at www.quincydentist.com.

P.S. Halitosis (bad breath) may also be a sign of a more serious condition, such as diabetes.

ACUPUNCTURE ASSOCIATES OF THE SOUTH SHORE

Voted #1 Acupuncture in South Shore 2000 by America's Best Business Awards

Daniel S. Karp, Lic. Ac.
12 Dimmock Street
Quincy, MA 02169
(617) 471-5577
www.acudan.com

- Headaches
- Back Pain
- Sciatica
- Arthritis
- Neck Pain
- Anxiety
- Depression

Conveniently Located in Quincy Center

• REIKI CERTIFICATIONS ONLY $75 •

YOGA & PILATES CLASSES

• REDUCE STRESS • STRENGTHEN ABS & BACK •

NEW BEGINNING IN SEPT.
• *Yoga Teacher Training*
• *Yoga for Athletic Teens*

FREE CLASS with ad

Call Dee Lyon 781-331-6111 · reallifeyoga.com
Real Life Health & Yoga at Benefics
Rte. 3A, N. Weymouth/Fore River Bridge

• GIFT CERTIFICATES • MASSAGE & REIKI HEALINGS

CHIROPRACTIC CARE – THE HEALTHY CHOICE

Better health through more medication is not working in this country. According to *USA Today*, we are getting 3% sicker every year!

Chiropractic care improves the function of the nervous system by removing spinal imbalances. This leads to a healthier, happier, and better life. Don't you want that for you and your family?

Find out how chiropractic care can do that for you!

Call our office today to schedule a
FREE spinal and postural analysis

Family Practice of Chiropractic
Chiropractic Care for Children and Adults
112 McGrath Highway • Quincy, MA 02169
617-472-4220

Religion

All Night Eucharistic Vigil At Seton Church Sept. 3-4

An all-night Eucharistic vigil will be held at St. Elizabeth Seton Church, 26 Shed St., Germantown, Sept. 3 and 4.

The them of the vigil is pro-life for the protection of all from conception to natural death.

The Holy Spirit will be asked to comfort all the faithful of the Quincy area during this time of reconfiguration.

The vigil will begin with Mass of the Sacred Heart at 9 p.m. and will be celebrated by the Rev. Michael Kearney, pastor.

The Picture of Divine Mercy will be distributed to all who attend.

Contributions will be asked of new baby clothes or food to the Quincy Baby project for distribution to the people living in the project at Quincy Point.

The vigil will end with Mass of the Immaculate Heart of Mary at 5 a.m. with Father Kearney.

Refreshments will be served throughout the night.

For further information, contact Barbara Keville at 978-453-7446.

Houghs Neck Congregational

The Rev. Ann Rearick will lead the 9:30 a.m. Sunday worship service and deliver the sermon at the Houghs Neck Congregational Church, 310 Manet Ave.

She will also perform the sacrament of communion.

The choir will sing an anthem accompanied by Lois Zulauf, choir director and organist.

Carol Hallett and Shirley Pearson will greet congregants.

June Paul and Miriam Coombs will host the coffee hour following the service.

Dr. Max Olmstead is on vacation for two weeks. There will be no Bible study.

If you need more information or have any church concerns, contact Beth Little, Diaconate chairperson.

On Tuesday from 4 to 8 p.m. Sunday school teachers will prepare the Sunday school for "Back to Sunday School" Sept. 12.

Wednesday choir rehearsals will resume at 7 p.m. for the new church year.

Thursday Preschool Playschool meets 9:30 to 11:30 a.m. in Fellowship Hall led by Bette Olson. All tots accompanied by an adult are welcome.

Laurel Wainwright is looking for walkers for the annual Jimmy Fund Walk Sunday, Sept. 19.

Memorial Mass For Paul Harold Saturday

A birthday memorial Mass for Paul Harold will be celebrated Saturday at 4 p.m. at Our Lady of Good Counsel/Elizabeth Seton Church, Sea Street, Merrymount.

Harold, who served as state senator, city councillor and Norfolk County register of deeds, died in August, 2002. He would have been 55.

United Methodist

The Rev. Carol Stine will lead the Holy Communion worship service Sunday at 10:30 a.m. at Quincy Community United Methodist Church, 40 Beale St., Wollaston.

Her sermon topic will be "A Most Wonderful Story."

Yvonne Duncanson will serve as lector.

Anne Giger, Florence Hunter and Shirley Poore will serve as hosts for the Fellowship Hour which follows the service.

Bethany Congregational

Bethany Congregational Church, Quincy Center, will have worship and communion service Sunday beginning at 10 a.m.

The Rev. William C. Harding will conduct the morning worship and preach a sermon entitled "Grade To You."

There will also be a children's message.

Scripture reader will be Maureen Fish.

Organist will be Tom Boyer and guest soloist will be Paul Frazer. Greeters are Dan Fish and Cheryle Totten.

Child care will be available for infants and toddlers. Coffee and light refreshments will be available during the Fellowship Hour hosted by Tom Starr and Billy Norkus after the worship service.

Rosaries At St. John's

The Rosary is recited every morning at St. John's Church, 44 School St., Quincy.

Sunday's it is recited at 6:15 a.m., on Mass days (Monday, Tuesday and Wednesday) at 7:15 a.m.

On mornings that there is no Mass, the Rosary is recited at 8 a.m. in the Chapel.

The prayer for peace service will resume Sept. 7 and continue every Tuesday from 7 to 9 p.m.

The service includes a scripture reading by Deacon Charles Bubello with a homily, followed by the recitation of the scripture Sorrowful Mysteries of the Rosary, silent meditation and prayer before the exposed Blessed Sacrament, closing benediction.

Fall Craft Fair Oct. 16 At First Baptist Church

Crafters are wanted for the First Baptist Church of Wollaston Fall Craft Fair Saturday, Oct. 6 from 9 a.m. to 2 p.m.

The fair will be held in Fellowship Hall, 81 Prospect Ave., Wollaston.

Cost is $20 per table.

Admission is free.

The fair will feature a snack bar.

For more information, call the church office at 617-472-0824.

FIRST BAPTIST CHURCH OF WOLLASTON
81 Prospect Ave., Wollaston
corner of Beale Street
617-472-0824
www.wollastonbaptist.com
Worship & Sunday School at 10:30 AM
The Rev. Dr. Anita Lester Robertson
Interim Pastor
Nursery Provided
Come Join Us This Week
Nursery Care Provided
Handicap Accessible
COME WORSHIP WITH US!

Quincy Religion Directory

SERVICES & ACTIVITIES

Assemblies of God

Glad Tidings
158 Washington St., Quincy
phone: 773-9797
Rev. Gregory E. Wheaton, Pastor
Sunday Worship 8:30, 11 a.m.; Christian Ed. 10 a.m.
Senior Hi Youth 7 p.m.; Wed. 7 p.m. Berean Bible Study
Royal Ranger Missionettes; Friday Junior Hi Youth 7 pm
•Youth & Children's Ministry
•Contemporary Worship
•Marriage & Family Group
•International Fellowship
•DivorceCare

Catholic

Star of the Sea Church
107 Bellevue Road
Squantum, MA 02171
617-328-0866
www.marystaroftheseа.org
Daily Mass Schedule
Mon. Tues. Wed. Fri & Sat 9am
Weekend Schedule
Summer: Sat. 4pm, Sun. 10am
Confessions 3-3:45pm (Sat)

Saint Ann's Church
757 Hancock St., Wollaston • 617-479-5400
Pastor: Rev. Monsignor Robert P. Deeley
Weekend Mass Schedule
Sat 4:00 & 7:00 PM
Sunday 7:00, 9:00, 11:30AM
Daily Masses: 9:00 AM
Handicapped Chairlift Available

St. Mary's Church
95 Crescent St., Quincy • 617-773-0120
Masses
Saturday, 4pm, Sunday 7, 9:30 & 11:30am, Weekdays 9am
Handicapped Accessible
New Members Welcome

Unitarian

United First Parish
Hancock St., Across from City Hall, 617-773-1687
Sunday Worship, 10:30 AM
Hearing Assistance Devices, Large Print Hymnals
Child Care & Religious Education for all Ages
All Welcome to Our Historic Church

Catholic

Sacred Heart Church
"A Roman Catholic Community walking together in Faith, Worship, Education and Service"
386 Hancock St., North Quincy, MA 02171
(617) 328-8666
Sunday Masses
4pm (Sat.) 7:45am, 9am (Family Liturgy)
10:30am (with Choir) and 5pm
Weekday Masses
Mon.-Fri 7am and 9am, Sat. 9am
Handicapped Accessible
Confessions
Sat. 3-3:45pm in Saint Joseph Oratory

St. Joseph's Church
550 Washington Street
Quincy, MA 02169
617-472-6321
SUNDAY MASSES:
4 p.m. (On Saturday)
8:30 a.m., 10:30 a.m. & 5 p.m.
Weekday Masses 9am
CONFESSIONS: Saturday, 3:00-3:30 pm
Handicapped accessible & Handicapped parking, side entrance air conditioned

ST. JOHN THE BAPTIST
44 School St., Quincy
617-773-1021
Summer Weekend Mass Schedule
Saturday (Vigil Mass) 4 p.m.
Sunday 7 a.m., 9 a.m. and 11 a.m. (Family Liturgy)
Weekday Masses
Monday, Wednesday, Friday 8 a.m.
Tuesday, Thursday - 5:30 p.m.
Handicapped Accessible

Jewish

Congregation Beth Israel
33 Gratton St., Quincy • 617-472-8798
TRADITIONAL SERVICES
Saturday, 9:45 a.m., Sunday, 8 a.m.
Weekdays 6 a.m.
New Members Welcome

Congregational

HOUGHS NECK CONGREGATIONAL CHURCH
310 Manet Ave., Quincy
Sunday, Sept. 5
Service Of Divine Worship 9:30 am
Come Worship With Us!
Rev. Ann Rearick will lead the worship service
Worship Greeters:
Shirley Pearson and Carrol Hallett
June Paul and Miriam Coombs to host coffee hour after worship.
Dr. Max Olmstead
Interim Minister - 617-479-8778
Lois Zulauf - Minister of Music
No Bible Study on Monday
Preschool Playschool for tots (with adult) Thursdays 9:30-11:30 a.m. in Fellowship Hall

BETHANY CONGREGATIONAL CHURCH
Corner of Sea & Coddington Sts.
Quincy Center • 617-479-1300
10 AM Sunday Worship & Communion
Grade To You
Rev. William Harding
Childcare Available Wheelchair Accessible

QUINCY POINT CONGREGATIONAL CHURCH
444 Washington St. • 617-773-6424
Worship and Church School 10 am
Rev. Ann Suzedell, Pastor
visit us at www.QPCC.org

UNION CHURCH
Beach St. & Rawson Rd., Wollaston
Sunday Service 10 AM
617-479-6661
Good Bible Preaching & Traditional Worship
Rev. John Carl Swanson, Pastor

Congregational

WOLLASTON CONGREGATIONAL CHURCH
48 Winthrop Ave.
617-773-7432
Pastor: Rev. Mary Lou Gifford
Worship Wednesday Evenings at 7 p.m.
(pot luck supper at 6 p.m.)

FIRST CHURCH OF SQUANTUM
164 Bellevue Rd., Squantum
617-328-6649
Sunday Worship - 10 AM

Covenant

COVENANT CONGREGATIONAL CHURCH
Corner of Whitwell & Granite St
Sunday Worship 10:00 AM
Rev. Karen Palmatier, Pastor
Child Care Available
All Are Welcome
Children's Pantry
Wed., Thur. 9:30 am - 12 noon
617-479-5728

Salvationist

THE SALVATION ARMY
6 Baxter St., Quincy • 617-472-2345
9:45 SUNDAY SCHOOL
11AM WORSHIP SERVICE
6PM PRAISE SERVICE
1st SUNDAY OF MONTH
7PM TUES WOMEN'S FELLOWSHIP
7:15PM WED. BIBLE STUDY

To Advertise in this Directory, call 617-471-3100

Episcopal

St. Chrysostom's Episcopal Church
Corner of Hancock & Linden Sts.
Wollaston • (617) 472-0737
Rev. Claude Smith
Holy Eucharist 10 AM - Sunday School and Nursery Care During Service
Coffee Hour Following
EVERYBODY WELCOME
Thrift Shop Open Wed.-Fri. 10 a.m. to 4 p.m.

Evangelical

EVANGELICAL CHURCH OF ATLANTIC
65 Newbury Ave. North Quincy
(617) 847-4444
Pastor Bill Donahue
9 am Traditional Congregational
10 am Contemporary Service
Childcare Available

Methodist

QUINCY COMMUNITY UNITED METHODIST CHURCH
40 Beale St., Wollaston
617-773-3319
10:30 AM Sunday Worship
Rev. Carol Stine, Pastor

Nazarene

Bethel Church of the Nazarene
41 Empire Street,
Germantown • 617-479-3387
Rev. Timothy Farrell, Pastor

Spiritualist

First Spiritualist Church of Quincy
40 West St., Quincy, MA 02169
(617) 770-2246

OBITUARIES

Henry J. Kerr, 67

Retired Electrical Engineer, Research Analyst

A funeral Mass for Henry James Kerr, 67, of Braintree, formerly of Quincy, a retired electrical engineer and research analyst at Boston Edison, was celebrated Aug. 27 at St. Thomas More Church in Braintree.

He died Aug. 24 at Quincy Medical Center.

Mr. Kerr worked for Boston Edison for 26 years, retiring in 1996 as a senior research engineer. He previously worked for the former Laboratory for Electronics. He was also a lawyer.

He served in the Army in the 1960s and later in the Army Reserve with an engineering battalion.

He was a former member of the Massachusetts Bar Association and the American Bar Association, Public Utilities Section. He was a member of the Institute of Electrical and Electronics Engineers.

Born in Boston, Mr. Kerr lived in Quincy and Milton before moving to Braintree 27 years ago. He graduated from Boston College High School in 1954. He graduated from Northeastern University with a degree in electrical engineering in 1959 and received a law degree from Suffolk University School of Law in 1970.

He is survived by his wife of 30 years, Catherine D. (Dolan) Kerr; a daughter, Mary C. Kerr of Braintree; and his mother, Catherine M. (Greer) Kerr of Braintree.

Burial was in Milton Cemetery.

Funeral arrangements were by Sweeney Brothers Home for Funerals, 1 Independence Ave.

Margaret S. Loud, 96

Retired Keystone Co. Office Worker

A funeral service for Margaret Svea (Olson) Loud, 96, of Quincy, formerly of Milton, was held Aug. 28 at Chapman, Cole and Gleason Funeral Home in Milton.

She died Aug. 18.

Mrs. Loud was an office worker for the Keystone Co. in Neponset for 15 years, retiring at age 60.

She was a member of the East Congregational Church's Women's Society.

She lived in Milton for 50 years. She was born in Quincy and lived there for 20 years.

Wife of the late Earl F. Loud, she is survived by a son, Randall B. "Randy" Loud of Milton; two brothers, Edward Olson and Lester Olson, both of Florida; three grandchildren and four great-grandchildren. She was also the mother of the late B. Andrea Collins.

Burial was in Milton Cemetery.

Donations may be made to the Joslin Diabetes Development Office, 1 Joslin Place, Boston, MA 02215.

SCOTT DEWARE

A THOUGHT FOR THE WEEK

Labor Day is one of the youngest of our national holidays. It is an important day, not only for those in the ranks of labor, but for every citizen in this land. It took labor of all kinds to carve this nation out of a wilderness; to carve roads through the trackless forests; to clear lands and build towns.

Today many do not celebrate the day as it was originally dedicated for. There are, of course, the parades, but for many Labor Day marks the beginning of Fall. By Labor Day, autumn's trappings are much in evidence. Pumpkins are ripening. School is starting. Nights are cooler. Football is re-asserting its claim to be the national game. . . In resort areas, vacationers are having their last fling. In the cities, people are shaking off their apathy of summer.

We're glad the Knights of Labor invented the idea in the 1880's and Congress made it official in 1894. Today maybe it isn't what they had in mind, but they gave us all a day on which to say a hearty "Welcome back" to Fall. . . And as we say a welcome to Fall, let us stop and think about our nation that was melded out of people from all sorts of backgrounds – provided they were willing and ready to work together.

Deware Family Funeral Home

Service Beyond Expectations

Wollaston Chapel
576 Hancock Street
Quincy, MA 02170
(617) 472-1137

The Dignity

Affordability Plus Service
Advanced Planning • Cremation Service Available
A Service Family Affiliate of SCI FS and Service Corp. Int.
492 Rock Street • Fall River, MA 02720 • (508) 676-2454

Stephen N. Wolf, 48

Eastern Nazarene College Professor

A service of celebration for Stephen "Steve" Nicholas Wolf, 48, of Quincy, a professor at Eastern Nazarene College, was held Tuesday at Wollaston Church of the Nazarene.

He died Aug. 26 six years after being diagnosed with cancer.

Born in Kansas City, Mo., Mr. Wolf earned a bachelor's degree from Eastern Nazarene College and a master's degree from the University of Michigan at Ann Arbor.

He taught in Olathe, Kan., Fawn Grove, Pa., Syracuse, N.Y., and Manchester, Conn., before turning to Eastern Nazarene College in 1998 to teach in the education department as the special needs coordinator.

He also coached the ENC varsity women's softball team.

He was a member of South Shore Baptist Church in Hingham.

He is survived by his wife of 25 years, Colleen E. (Belle) Wolf; four children, Carson R. Wolf, Collin T. Wolf, Caitlin E. Wolf and Cameron E. Wolf, all of Quincy; his mother, Mildred E. (Nicholas) Wolf of Kansas City; a brother, Timothy E. Wolf of Kansas City; a sister, Earlene Anderson of St. Louis, Mo.; 11 nieces and nephews; and many extended family members. He was the son of the late Earl C. Wolf.

STEPHEN N. WOLF

Arrangements were by Keohane Funeral Home, 785 Hancock St., Wollaston.

Donations may be made to the Wolf Family Trust, c/o Citizen's Bank, 11 Fearing Road, Hingham, MA 02043.

Jennie F. McCormick, 70

Retired Grocery Clerk

A service will be held a later date for Jennie F. (French) McCormick, 70, of Quincy, a retired grocery clerk.

She died Aug. 25 at Quincy Medical Center.

Mrs. McCormick retired in 2002.

She traveled the world with her husband, Army Lt. Col. John L. McCormick, who died in 1975.

Born in Welch, W.Va., she graduated from Welch High School and from West Virginia University as a speech major. She lived in Braintree before moving to Quincy more than 10 years ago.

She is survived by a daughter, Sally C. McCormick of Rio Linda, Calif., and two grandchildren.

Arrangements were by Cremation Society of Massachusetts.

Michael F. Scoville, 45

Zildjian Cymbal Co. Employee

A funeral Mass for Michael F. Scoville, 45, of Quincy, an employee of the Zildjian Cymbal Co. in Norwell, was celebrated Aug. 27 at St. Ann's Church.

He died Aug. 21 at Boston Medical Center after an accident while working on a car.

Mr. Scoville worked in the shipping and receiving department at Zildjian.

Born in Boston, he lived in Millis before moving to Quincy a year ago.

He is survived by a daughter, Jessica, and two sisters, Lorena Scoville of Quincy and Debbie Susa of Washington. He was the son of the late Mary and Joseph VanDriel.

Funeral arrangements were by Keohane Funeral Home, 785 Hancock St.

Over 50 Years of Personalized Service

SWEENEY BROTHERS
Home for Funerals, Inc.

RICHARD T. SWEENEY, JR.

1 INDEPENDENCE AVENUE
QUINCY, MASSACHUSETTS 02169

(617) 472-6344

Rita F. Glynn, 87

Retired Bank Supervisor, Former Nurse's Aide

A funeral Mass for Rita F. (Crowley) Glynn, 87, of Quincy, was celebrated Monday at St. Joseph's Church.

She died Aug. 26 at Quincy Medical Center after a brief illness.

Mrs. Glynn worked at South Shore Bank in Quincy as a supervisor in the account maintenance department for more than 30 years, retiring in 1994.

In 1977 she received the bank's William Greaves Award, presented to the person who exemplified exceptional workmanship throughout the year.

Previously, she worked at the former Quincy City Hospital as a nurse's aide and also as a health aide for 15 years. She also worked at the former Remick's of Quincy for 10 years.

She was a lifelong communicant of St. Joseph's Parish and a member of its Ladies Sodality.

Born in Quincy, she graduated from Quincy High School in 1935 and was a lifelong resident of the city.

RITA F. GLYNN

Wife of the late Joseph James Glynn Sr., she is survived by two sons, Joseph James Glynn Jr. of Lawrenceville, Ga., and William Vernon Glynn of Whitman; a daughter, Barbara A. Patterson of Quincy; a sister, Geraldine A. LaBrecque; eight grandchildren; 13 great-grandchildren; and many nieces and nephews.

Burial was in Mount Wollaston Cemetery.

Funeral arrangements were by Sweeney Brothers Home for Funerals, 1 Independence Ave.

Katherine Maseda, 46

Clerk, Bus Monitor

A graveside service for Katherine "Kathy" (Manning) Maseda, 46, of Oaks Bluff, Martha's Island, formerly of North Quincy, was held Tuesday at Sacred Heart Cemetery, Oaks Bluff.

She died Aug. 20 at Martha's Vineyard Hospital after a long battle with cancer.

Mrs. Maseda was a clerk for Shirley's Hardware on the island for 10 years and recently worked as a high school bus monitor.

Born in Boston, she lived in North Quincy before moving to the island in 1972. She graduated eighth grade from Sacred Heart School in North Quincy and graduated from Martha's Vineyard High School in 1975.

She spent summers with her family on Martha's Vineyard before moving there.

She is survived by her husband of 24 years, James M. Maseda; a son, Brendan J. Maseda of Oaks Bluff; her mother and stepfather, Katherine G. (McPhee) Manning and Joseph Nunes of Oaks Bluff; two sisters, Joan Cobb of Bridgewater and Marilyn Manning of Amesbury; a brother, Richard Manning of Oaks Bluff; and many nieces and nephews. She was the daughter of the late William A. Manning.

Arrangements were by Chapman, Cole & Gleason Funeral Home, Oaks Bluff.

Rose E. Dalton

A funeral Mass for Rose E. (MacNeil) Dalton of Quincy was celebrated Aug. 27 at St. John's Church.

She died Aug. 24.

Wife of the late Robert J. Dalton, she is survived by three sons, Robert M. Dalton of West Roxbury, Allan D. Dalton of West Lake Village, Calif., and Richard J. Dalton of Needham; two daughters, Donna M. White of Marshfield and Kathleen M. MacAfee of Medfield; 12 grandchildren and seven great-grandchildren. She was also the mother of the late William F. Dalton.

Burial was in Melrose Cemetery, Brockton.

Funeral arrangements were by Sweeney Brothers Home for Funerals, 1 Independence Ave.

Thursday, September 2, 2004 The Quincy Sun Page 33

Margaret H. Perry, 85

Homemaker, Former Registered Nurse

A funeral Mass for Margaret H. (McLarnon) Perry, 85, of Quincy, homemaker and former registered nurse, was celebrated Aug. 28 at St. Joseph's Church.

She died Aug. 25 at home following a long illness.

Born in Hull, England, Mrs. Perry lived in Quincy most of her life. She graduated from Quincy High School and Brigham Hospital School of Nursing in Boston.

She was a member of the Sodality at St. Joseph's Parish.

She is survived by her husband of 61 years, William Perry; three sons, Robert D. Perry of Quincy, Douglas W. Perry of Pembroke and Bruce J. Perry of Whitman; three daughters, Marilyn Demaggio of Quincy, Dianne Swan of Pembroke and Margaret-Jane Schneider of Hanson; two sisters, Mary P. Dowling of East Bridgewater and Sarah I. McLarnon of Florida; 21 grandchildren and five great-grandchildren.

She was the mother of the late Alexander Perry and Ellen G. Brown.

Burial was in Blue Hill Cemetery, Braintree.

Funeral arrangements were by Dennis Sweeney Funeral Home, 74 Elm St.

Donations may be made to the St. Joseph Church Building Fund, 550 Washington St., Quincy, MA 02169.

Edward M. Higgins, 91

Retired Claims Adjuster, WWII Veteran

A private funeral service was held for Edward M. Higgins, 91, of Quincy, a retired claims adjuster.

He died Aug. 26 at Quincy Medical Center.

Mr. Higgins was a claims adjuster for Commercial Union Insurance co., Employers Liability Insurance Co. and 1 Beacon St. Insurance Co. He retired in 1978 after 30 years.

He served in the Army during World War II. He served in the Pacific and in the reserves for many years. He retired as chief warrant officer.

He participated in the Senior Olympics, winning several gold, silver and bronze medals in swimming.

He was involved with the Boy Scouts at Sacred Heart Parish in Quincy.

Born in Boston, he lived in Dorchester before moving to Quincy 57 years ago.

He is survived by his wife, Josephine P. (D'Angelo) Higgins; a son, Edward P. Higgins; a daughter, Ellie M. Higgins; three grandchildren; and many nieces and nephews.

Burial was private.

Funeral arrangements were by Keohane Funeral Home, 785 Hancock St.

Crane Library Seeks Literacy Volunteers

Literacy Volunteers of Quincy will host an orientation session for new volunteers Tuesday, Sept. 14 from 6 to 8 p.m. at the Thomas Crane Public Library, 40 Washington St., Quincy Center.

Volunteer tutors are needed for one-on-one instruction to adults in basic reading and writing.

To register for the orientation or to receive an information pack, call Literacy Volunteers at 617-376-1314.

Power Wheelchairs Available For Seniors, Permanently Disabled

The Senior Wheels USA Program makes available power wheelchairs to senior citizens and the permanently disabled at no cost to the recipient, if they qualify.

Power wheelchairs are provided to those who can no longer walk nor self-propel a manual wheelchair, and who meet the additional guidelines of the program. No deposit is required.

If the patient's need is for use in the home, call for more information to see if they qualify. Call toll free at 1-800-246-6010.

The Senior Wheels USA Program's main purpose and goal is to develop public awareness that there are assistance options that allow senior citizens (as well as the permanently disabled) to remain independent in their own homes.

If the patient does not meet at the requirements of the program, Senior Wheels USA may still be able to help them with a donation.

The Cremation Society of Massachusetts
Hamel Wickens & Troupe Funeral Home
26 Adams St., Quincy, MA 02169
617-472-5888
Roger & Scott Hamel, Directors

Call for Free Brochure
1-800-696-5887
www.csofma.com

Richard A. Stein Sr., 62

Canton Animal Control Supervisor

A funeral Mass for Richard A. Stein Sr., 62, of Canton, formerly of Quincy, supervisor of the Canton Animal Control Department, was celebrated Monday at St. Gerard Majella Church in Canton.

He died Aug. 25 at home after a long illness.

Mr. Stein worked as the animal control supervisor for 32 years and was named Massachusetts Animal Control Officer of the Year in 1995. He founded the Animal Control Officers Association and the Animal Control Officer Certification Program for Massachusetts.

He was a Navy veteran of the Vietnam War and the Cuban Missile Crisis.

He was a member of the Veterans Council, The American Legion Post 24 in Canton and the Canton Knights of Columbus Council 2095, where he served as club hall and functions manager, and was recognized as Knight of the Year in 1995.

Born in Boston, he was raised in North Quincy and graduated from North Quincy High School.

He is survived by his wife, Marylou (McGowan) Stein; two sons, Richard A. Stein Jr. of Foxboro and Robert M. Stein of Middleboro; a stepson, Michael Powers of Virginia; two brothers, Gary Stein of Quincy and Jeffrey Stein of Newton; two grandchildren and five stepgrandchildren.

Burial was in Canton Corner Cemetery.

Funeral arrangements were by Dockray and Thomas Funeral Home, Canton.

Donations may be made to Mass. Lions Eye Research Memorial Fund, P.O. Box 121, Canton, MA 02021, or to "Our Neighbors In Need," c/o St. Gerard Majella Church, 1860 Washington St., Canton, MA 02021.

Breast Cancer Support Group Meets At Quincy Medical

The Breast Cancer Support Group at Quincy Medical Center meets every first and third Wednesday of every month at 7:30 p.m.

For more information, contact Janet McGonigle at 781-843-8007 or Martie at 617-696-8875.

Milton Hospital Golf Tournament Sept. 15

The 10th annual Milton Hospital Tee Off golf tournament will be held Wednesday, Sept. 15, at Pine Hills Golf Club in Plymouth.

Proceeds will support the purchase of a computer-aided detection machine for mammography.

The hospital's development office is now accepting reservations for golf. An individual reservation costs $350, which includes a cart, lunch, dinner and a gift. A $2,000 corporate sponsorship includes a golf foursome, a full-page ad in the event's program book and a clubhouse recognition poster.

There are also a variety of other sponsorship opportunities available, including program book ads starting at $100 and golf course recognition signs starting at $250.

The event will include a brief live auction, a silent auction and a drawing. Auction and raffle items include: a weekend stay at the Ritz Carlton in Boston, a night at the Red Lion Inn Resort in Cohasset and a one-week stay at a beach house in Matunuck, R.I.

For more information, call 617-696-4600, ext. 1363.

DOLAN
FUNERAL SERVICES
"Caring for your life's journey"
- Funerals
- Cremations
- Pre-Arrangements

Service times and directions at:
www.dolanfuneral.com

Fred J. Rotty, 87

Retired Mechanical Engineer, WWII Veteran

A funeral Mass for Fred Joseph Rotty, 87, of Quincy, a retired mechanical engineer and a World War II Army veteran, was celebrated Aug. 27 at St. Thomas More Church in Braintree.

He died Aug. 22 at home.

Mr. Rotty helped design nuclear power plants at Stone & Webster in Boston for 37 years.

He served in the Army Corps of Engineers in England and France from 1942 to 1945.

Born in Bridgeport, Conn., he lived in Braintree for 45 years before moving to Quincy.

He was a communicant of St. Thomas More Church for more than 45 years.

Husband of the late Nancy Ryan Rotty, he is survived by two sons, Steven Rotty of Long Beach, Calif., and Paul Rotty of Scituate; a daughter, Ellen Rotty of Randolph; a sister, Mary Urucinitz of Stratford, Conn.; five grandchildren; and many nieces and nephews.

Burial was in St. Mary's Cemetery, Randolph.

Funeral arrangements were by Mortimer N. Peck-Russell Peck Funeral Home, Braintree.

Donations may be made to the Alzheimer's Association, Massachusetts Chapter, 36 Cameron Ave., Cambridge, MA 02140.

Edward T. McGrath, 86

Accountant

A funeral Mass for Edward T. McGrath, 86, of Quincy, an accountant for Old Mr. Boston for many years, will be held today (Thursday) at 10 a.m. in St. Ann's Church, Wollaston.

He died Aug. 26 at the Quincy Rehabilitation and Nursing Center after a brief illness.

Mr. McGrath was a World War II Army veteran.

Born in Boston, he lived in Quincy for many years.

He is survived by a brother, Richard J. McGrath of Florida; a nephew, former city councillor and city solicitor Stephen J. McGrath of Quincy; and several other nieces and nephews. He was the son of the late Thomas and Alice (Direen) McGrath.

Burial will be in St. Joseph's Cemetery, West Roxbury.

Arrangements were made by the Lydon Funeral Home, 644 Hancock St., Quincy.

LEGAL NOTICE

Commonwealth of Massachusetts
The Trial Court
Probate and Family Court Department
NORFOLK Division
Docket No. 04P1990GM
In the Matter Of
TEHSIN HUSSEIN
Of BROOKLINE
In the County of NORFOLK
NOTICE OF PETITION FOR APPOINTMENT OF GUARDIAN OF MINOR

To all persons interested in the above captioned matter, a petition has been presented praying that PATRICIA MEDRANDA of BROOKLINE in the County of NORFOLK or some other suitable person be appointed guardian of the person and the estate of TEHSIN HUSSEIN of BROOKLINE in the County of NORFOLK, a minor child, to serve without surety.

IF YOU DESIRE TO OBJECT THERETO, YOU OR YOUR ATTORNEY MUST FILE A WRITTEN APPEARANCE IN SAID COURT AT CANTON ON OR BEFORE TEN O'CLOCK (10:00AM) ON **OCTOBER 14, 2004**

WITNESS, HON. DAVID H. KOPELMAN, ESQUIRE, First Justice of said Court at CANTON this day, August 13, 2004

PATRICK W. McDERMOTT
Register of Probate

9.2.04

NEWSCARRIERS WANTED
Here's a chance to earn extra money by Routing a Quincy Sun home delivery route
Call 617-471-3100

LEGAL NOTICE

Commonwealth of Massachusetts
The Trial Court
Probate and Family Court Department
NORFOLK Division
Docket No. 03P0615EP
Notice Of Fiduciary's Account

To all persons interested in the estate of Mary T. McElwin, late of Quincy, in the county of Norfolk.

You are hereby notified pursuant to Mass. R. Civ. P. Rule 72 that the first and final account of Virginia M. Machado as Executrix (the fiduciary) of said estate has been presented to said Court for allowance.

If you desire to preserve your right to file an objection to said account(s), you or your attorney must file a written appearance in said Court at Canton on or before the thirteenth day of September, 2004, the return day of this citation. You may upon written request by registered or certified mail to the fiduciary, or to the attorney for the fiduciary, obtain without cost a copy of said account(s). If you desire to object to any item of said account(s), you must in addition to filing a written appearance as aforesaid, file within thirty days after said return day or within such other time as the Court upon motion may order a written statement of each such item together with the grounds for each objection thereto, a copy to be served upon the fiduciary pursuant to Mass. R. Civ. P. Rule 5.

WITNESS, David H. Kopelman, Esquire, First Justice of said COURT at CANTON, this 26th day of July, 2004

PATRICK W. McDERMOTT
Register of Probate

9.2.04

SUN FUN PAGE

Quincy Typewriter Service
SALES - SERVICE - RENTALS
Bob Barker Gerry Barker
SUMMER SPECIAL
IBM Selectrics Reconditioned
Starting at $229.00 and up while they last!
5 Maple Street
Quincy, MA 02169 **617-472-3656**

Wollaston
Antiques & Collectibles
Quality Used Furniture Bought & Sold
Estate Buy-Outs Consignments Welcomed
Official Dealer of Showbabies,
Bearington Bears & Old Virginia Candles
Patricia Ford, Owner
238 Beale St., Wollaston, MA 02170
617-471-4300

Salome's Stars

ARIES (March 21 to April 19) Changing your mind doesn't come easily for Lambs, who place a high value on commitment. But new facts could emerge that might persuade you to rethink your situation.

TAURUS (April 20 to May 20) This is a good time to put that fine Bovine's eye for beauty to work in redecorating your home or workplace. And don't forget to indulge yourself in some personal time as well.

GEMINI (May 21 to June 20) Your sense of loyalty to someone who asks for your help is commendable. But make sure there are no information gaps that should be filled in before you move too far too quickly.

CANCER (June 21 to July 22) Don't let difficult people raise the Crab's ire levels this week. Avoid them if you can. If not, resist telling them off, even if you think they deserve it. Things improve by week's end.

LEO (July 23 to August 22) Your suspicions about a colleague might be on the mark. But you could also be misreading the signals you believe you're getting. Do some discreet checking before jumping to conclusions.

VIRGO (August 23 to September 22) Take some time out from your many tasks and see if someone might be trying to reach out to you. You could be surprised to learn who it is and why you might want to reciprocate.

LIBRA (September 23 to October 22) You still might want to do more investigating before taking on a new commitment. Later would not be the time to try to fill in any crucial gaps in what you need to know about it.

SCORPIO (October 23 to November 21) A new opportunity should be carefully studied. It might offer some of the things you've been looking for. Or it could contain new possibilities you never considered. Check it out.

SAGITTARIUS (November 22 to December 21) You might have to work harder this week to get people to listen to what you have to say. But if you stay with it, you could start to get your message out to many by the week's end.

CAPRICORN (December 22 to January 19) Although family matters again take up a big chunk of the Goat's time, the week also offers a chance to explore a new career move you'd been contemplating for a while.

AQUARIUS (January 20 to February 18) Applying your practicality (what does it offer me?) and your creativity (how can I improve on it?) could provide sound reasons for seriously considering that new offer.

PISCES (February 19 to March 20) The single set will find that keeping their romantic aspirations on high gives Cupid a better target to aim at. Paired Pisces will also find that this week helps reinforce their relationships.

BORN THIS WEEK: You believe in encouraging others to demand the best from themselves. You would be a fine sports coach, as well as an enlightened teacher.

©2004 King Features Synd., Inc.

MAGIC MAZE ● BEN & JERRY'S DEPARTED FLAVORS

M S W U C S Q O M K I F D B Z
H X T W U T N I S I A R M U R
A B L U E B E R R Y S O Q T E
Z O P A N S R E G N I G U S D
E N L J H Y I A E F D N C U D
L A Y W V P L T E F E A S V O
N A N A N A B L Q P F M P I C
U Y V A R G Y V A W H O N T E
T O C I R P A R L T K O C S P
I E H G O N G G E F O E C E A
P B Z Y W V U S R Q P T N F C

Find the listed words in the diagram. They run in all directions - forward, backward, up, down and diagonally.

Apricot
Banana
Blueberry
Capecodder
Coffee etc.
Egg Nog
Festivus
Ginger Snap
Grape Nut
Mango
Oh Pear
Pecan Pie
Rum Raisin
Totally Nuts
Wavy Gravy

©2004 by King Features Syndicate, Inc. World rights reserved

Trivia test by Fifi Rodriquez

1. GEOGRAPHY: On what continent is the nation of Tunisia?
2. RELIGION: The Maronites are a part of which larger religious group?
3. THEATER: When did "The Phantom of the Opera" debut on Broadway?
4. LANGUAGE: Something that is "sanative" has the power to do what?
5. HISTORY: When did Russia's Romanov dynasty end?
6. ASTRONOMY: Who formulated a theory of planetary movement?
7. ANIMAL KINGDOM: The Rhodesian Ridgeback is a type of what?
8. LITERATURE: What mystery writer created the character called Lord Peter Wimsey?
9. GENERAL KNOWLEDGE: Where is the main campus of the University of Alabama?
10. PRESIDENTS: What was the name of Abraham Lincoln's assassin?

Answers

1. Africa
2. Christianity
3. 1988
4. Cure or restore
5. 1917
6. Robert Hooke
7. Dog
8. Dorothy Sayers
9. Tuscaloosa
10. John Wilkes Booth

©2004 King Features Synd., Inc.

King Crossword

ACROSS
1 Throw into the mix
4 Type of nose
9 Despondent
12 Floral wreath
13 Bowl over
14 Former first daughter
15 Clinging strongly
17 "Holy cow!"
18 Trench
19 Leave helpless
21 Warning
24 A Baldwin
25 Past
26 Started
28 Proclamation
31 This follows "Que" twice
33 Flop
35 Acidic
36 Tract of wasteland
38 Head of st.
40 Where, to Caesar
41 Beatnik's "groovy"
43 Disturbing sounds
45 With hands on hips
47 First X or O?
48 Writer Buscaglia
49 Insolent
54 Wildebeest
55 "Lather, -, repeat"
56 Put to work
57 Foolish one
58 Trees yielding a yellow-brown wood
59 Uncivilized

DOWN
1 Ht.
2 Billy - Williams
3 "Gunga -"
4 Relating to a people
5 Left out
6 Name in China's history
7 California city
8 Get snug and cozy
9 Wise
10 Congre-gational shout
11 Went blond
16 Mimic
20 Cincinnati ball team
21 Method of payment
22 Screenwriter James
23 Insatiable
27 Used a shovel
29 Rubik's baffler
30 Speaker of baseball lore
32 Teensy bit
34 "I'd rather not talk about it"
37 Capital of Tasmania
39 Tenor and alto
42 Comedian Anderson
44 Here (Fr.)
45 Plankton component
46 Writer Kesey and others
50 It may be recombinant
51 "- Town"
52 Dos Passos trilogy
53 Wield a needle

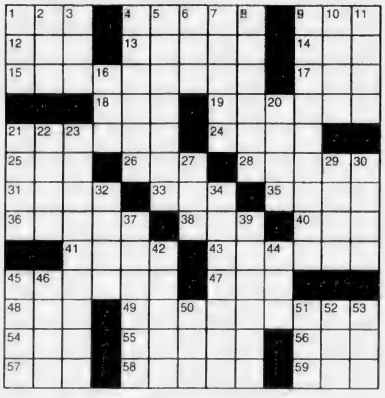

©2004 King Features Synd., Inc.

HOCUS-FOCUS

BY HENRY BOLTINOFF

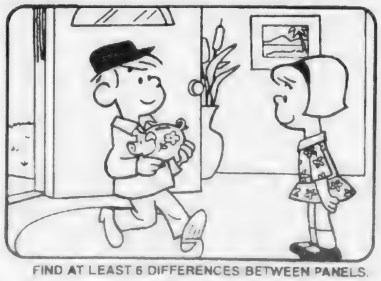

FIND AT LEAST 6 DIFFERENCES BETWEEN PANELS.

Difference 1: Light is missing. 2: Man's hat is missing. 3: Hair is different. 4: Vase is different. 5: Hair is different. 6: Dress is shorter.

©2004 by King Features Syndicate, Inc. World rights reserved

Wishing Well®

7	4	6	2	6	8	4	6	3	8	6	7	5
T	B	D	S	O	N	E	N	H	O	O	H	A
8	3	8	4	2	5	7	4	8	5	4	5	4
S	U	T	A	E	N	E	U	R	A	T	L	Y
7	6	5	4	3	8	7	3	5	4	5	6	7
P	T	Y	E	S	U	R	T	Z	N	E	G	I
6	3	5	6	4	7	6	3	7	2	7	5	4
I	L	F	V	D	Z	E	E	E	T	I	E	U
7	5	3	5	6	4	6	5	7	3	2	5	2
S	E	T	L	U	R	P	I	Y	O	N	N	E
5	7	4	7	3	7	4	3	7	2	5	3	8
G	O	E	U	S	R	S	U	S	W	S	C	G
2	3	2	3	8	3	2	3	2	8	2	8	8
G	C	O	E	G	S	A	S	L	L	S	E	S

HERE IS A PLEASANT LITTLE GAME that will give you a message every day. It's a numerical puzzle designed to spell out your fortune. Count the letters in your first name. If the number of letters is 6 or more, subtract 4. If the number is less than 6, add 3. The result is your key number. Start at the upper left-hand corner and check one of your key numbers left to right. Then read the message the letters under the checked figures give you.

©2004 by King Features Syndicate, Inc. World rights reserved

King Crossword — Answers

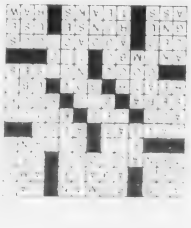

Magic maze — Answers

BEN & JERRY'S DEPARTED FLAVORS

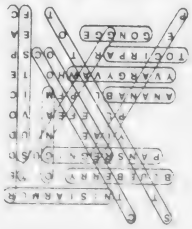

Begins Weekend Of Sept. 11

Entry Forms Available For City Tennis Championships

Entry forms are available for the Quincy Recreation Department's 34th annual City Tennis Championships.

They can be picked up at Quincy Municipal Credit Union, the Recreation Department office, City Hall and various tennis courts throughout the city.

The deadline for entry is Tuesday, Sept. 7, and the tournament will start the weekend of Sept. 11. The draw will be posted Sept. 9 and 10 from 5 to 8 p.m. at the Russell Park tennis courts on the grounds of the Center for Technical Education.

Cost is $13 for adults and $8 for youth under 16. Matches will be played nights and weekends at the Russell Park tennis courts. There are T-shirts for all participants.

Recreation Director Barry Welch announces the Quincy Municipal Credit Union has once again agreed to serve as co-sponsor.

"This is the 34th consecutive year we have supervised this event and are grateful to the credit union for its ninth year as co-sponsor," Welch said. "This is a wonderful activity for Quincy residents of all ages to take part in a tournament that has no equal in tradition, size and quality of play."

The tournament, believed to be the largest municipal tourney in New England, will be directed by John Franceschini, who has guided the event for more than 22 years.

Events scheduled include: men's singles, women's singles, men's 50 and over, men's 35 and over, women's 35 and over, men's doubles, women's doubles, boys' 16 and under, girls' 16 and under, and mixed doubles.

There is also the men's "B," which is open to all participants in the men's singles who are defeated in the first round, and a division for men and women who are employees of the City of Quincy.

For more information, contact the Quincy Recreation Department at 617-376-1394.

NOTICE OF PUBLIC HEARING

NOTICE OF PUBLIC HEARING
City of Quincy
ZONING BOARD OF APPEALS
CASE NO. 04-072

Pursuant to the provisions of TITLE 17 of the ***QUINCY MUNICIPAL CODE*** as amended, the Quincy Zoning Board of Appeals will hold an **Open Public Hearing** on **TUESDAY, September 14, 2004**, at **7:15 pm** on the **Second Floor** in the **Council Chambers,** Quincy City Hall, 1305 Hancock Street, Quincy, MA 02169. On the application of Michael Mehan for a VARIANCE to demolish the existing dwelling and replace it with a modular home in violation of Title 17 as amended Chapter 17.20.040 (Dimensional Requirements) on the premises numbered 47 CALVIN ROAD, QUINCY.

William Cunniff, Chairman

8/26, 9/2/04

NOTICE OF PUBLIC HEARING

NOTICE OF PUBLIC HEARING
City of Quincy
ZONING BOARD OF APPEALS
CASE NO. 04-062

Pursuant to the provisions of TITLE 17 of the ***QUINCY MUNICIPAL CODE*** as amended, the Quincy Zoning Board of Appeals will hold an **Open Public Hearing** on **TUESDAY, September 14, 2004**, at **7:15 pm** on the **Second Floor** in the **Council Chambers,** Quincy City Hall, 1305 Hancock Street, Quincy, MA 02169. On the application of Alfred E. Gavaghan for a Variance to modify the existing use of the garage by reconfiguring the driveway entrance, and to create a double garage and two story family space in violation of Title 17 as amended Chapter 17.20.040 (dimensional requirements) on the premises numbered 36 Tirrell Street, Quincy.

William Cunniff, Chairman

8/26, 9/2/04

NOTICE OF PUBLIC HEARING

NOTICE OF PUBLIC HEARING
City of Quincy
ZONING BOARD OF APPEALS
CASE NO. 04-063

Pursuant to the provisions of TITLE 17 of the ***QUINCY MUNICIPAL CODE*** as amended, the Quincy Zoning Board of Appeals will hold an **Open Public Hearing** on **TUESDAY, September 14, 2004**, at **7:15 pm** on the **Second Floor** in the **Council Chambers,** Quincy City Hall, 1305 Hancock Street, Quincy, MA 02169. On the application of Robert Thronton for a Variance to build a deck sized at 12' x 24' in violation of Title 17 as amended Chapter 17.20.040 (dimensional requirements) on the premises numbered 30 Conant Road, Quincy.

William Cunniff, Chairman

8/26, 9/2/04

NOTICE OF PUBLIC HEARING

NOTICE OF PUBLIC HEARING
City of Quincy
ZONING BOARD OF APPEALS
CASE NO. 04-065

Pursuant to the provisions of TITLE 17 of the ***QUINCY MUNICIPAL CODE*** as amended, the Quincy Zoning Board of Appeals will hold an **Open Public Hearing** on **TUESDAY, September 14, 2004**, at **7:15 pm** on the **Second Floor** in the **Council Chambers,** Quincy City Hall, 1305 Hancock Street, Quincy, MA 02169. On the application of Timothy & Carole Hern for a VARIANCE to construct a roof over an existing farmer's porch in violation of Title 17 as amended, Section 17.20.040 (Dimensional Requirements) on the premises numbered 24 RIVERSIDE ROAD, QUINCY.

William Cunniff, Chairman

8/26, 9/2/04

NOTICE OF PUBLIC HEARING

NOTICE OF PUBLIC HEARING
City of Quincy
ZONING BOARD OF APPEALS
CASE NO. 04-066

Pursuant to the provisions of TITLE 17 of the ***QUINCY MUNICIPAL CODE*** as amended, the Quincy Zoning Board of Appeals will hold an **Open Public Hearing** on **TUESDAY, September 14, 2004**, at **7:15 pm** on the **Second Floor** in the **Council Chambers,** Quincy City Hall, 1305 Hancock Street, Quincy, MA 02169. On the application of Gregory Snaith for a VARIANCE/FINDING to exceed the limitations of a Zoning Board of Appeals decision, Case #4213 in violation of Title 17 as amended, Section 17.24.050 (Horizontal Extension) and Section 17.24.020 (Non-conformance) on the premises numbered 269 MANET AVENUE, QUINCY.

William Cunniff, Chairman

8/26, 9/2/04

LEGAL NOTICES

Commonwealth of Massachusetts
The Trial Court
Probate and Family Court Department
NORFOLK Division
Docket No. 04P1939GM
In the Matter Of
XAVIER VASQUEZ
Of QUINCY
In the County of NORFOLK
NOTICE OF PETITION FOR APPOINTMENT OF GUARDIAN OF MINOR

To all persons interested in the above captioned matter, a petition has been presented praying that WILLIAM J. GAUTHIER III of QUINCY in the County of NORFOLK or some other suitable person be appointed guardian of the person and the estate of XAVIER VASQUEZ of QUINCY in the County of NORFOLK, a minor child, to serve without surety.

IF YOU DESIRE TO OBJECT THERETO, YOU OR YOUR ATTORNEY MUST FILE A WRITTEN APPEARANCE IN SAID COURT AT CANTON ON OR BEFORE TEN O'CLOCK IN THE FORENOON (10:00AM) ON **SEPTEMBER 22, 2004**

WITNESS, HON. DAVID H. KOPELMAN, ESQUIRE, First Justice of said Court at CANTON this day, August 10, 2004.

PATRICK W. McDERMOTT
Register of Probate

9 2 04

LEGAL NOTICE

NOTICE OF INITIAL SITE INVESTIGATION AND WASTE SITE CLEANUP PERMIT APPLICATION
Tanker Accident
1250 Hancock Street
Quincy, Massachusetts
MADEP Release Tracking No. 3-23118

Pursuant to the Massachusetts Contingency Plan (310 CMR 40.0480), an Initial Site Investigation has been performed at the above referenced location.

A release of oil and or hazardous materials has occurred at this location which is a disposal site (as defined by M.G.L. c. 21E, Section 2). This site has been classified as Tier IC (310 CMR 40.0500), and an Initial Tier IC Permit application is being submitted on August 23, 2004 to the Department of Environmental Protection (DEP) pursuant to 310 CMR 40.0703. A permit is required to proceed with the Comprehensive Remedial Responses at all Tier I sites.

Anyone interested in reviewing the permit application should notify DEP by writing to the **Massachusetts Department of Environmental Protection, Bureau of Waste Site Cleanup, Permit Section** at **One Winter Street, Boston, Massachusetts 02108** by September 16, 2004. If anyone notifies DEP of his or her interest in reviewing or submitting comment on the Tier I permit application, DEP will conduct a public comment review period of twenty (20) days which shall run concurrently with DEP's Intitial Technical Review of the application. Anyone who fails to notify DEP in writing of his her interest in commenting on the application by the above date may be deemed to have waived his/her rights, if any, to appeal DEP's permit decision or to intervene in an adjudicatory proceeding with respect to this application, pursuant to 310 CMR 40.0770(2).

M.G.L. c. 21E and the Massachusetts Contingency Plan provide additional opportunities for public notice of and involvement in decisions regarding response actions at disposal sites; 1) The Chief Municipal Official and Board of Health of the community in which the site is located will be notified of major milestones and events, pursuant to 310 CMR 40.1403; and 2)Upon receipt of a petition from ten or more residents of the municipality in which the disposal site is located, or of a municipality potentially affected by a disposal site, a plan for involving the public in decisions regarding response actions at the site will be prepared and implemented, pursuant to 310 CMR 40.1405.

To obtain more information on this disposal site and the opportunities for public involvement during its remediation, please contact **Mark Deuger, Project Manager, EnviroSense, Inc., 1F Commons Drive, Suite 34, Londonderry, New Hampshire 03053** at **(603) 437-8227**.

9/2/04

LEGAL NOTICE

Commonwealth of Massachusetts
The Trial Court
Probate and Family Court Department
NORFOLK Division
Docket No. 04P1908EP
In the Estate of
JOSEPH M. LYDON
Late of QUINCY
In the County of NORFOLK
Date of Death
April 17, 2004
NOTICE OF PETITION FOR PROBATE OF WILL

To all persons interested in the above captioned estate, a petition has been presented praying that a document purporting to be the last will of said decedent be proved and allowed, and that JOHN R. LYDON of KINGSTON in the County of PLYMOUTH or some other suitable person be appointed executor, named in the will to serve without surety.

IF YOU DESIRE TO OBJECT THERETO, YOU OR YOUR ATTORNEY MUST FILE A WRITTEN APPEARANCE IN SAID COURT AT CANTON ON OR BEFORE TEN O'CLOCK IN THE FORENOON (10:00AM) ON **SEPTEMBER 15, 2004**

In addition, you must file a written affidavit of objections to the petition, stating specific facts and grounds upon which the objection is based, within thirty (30) days after the return day (or such other time as the court, on motion with notice to the petitioner, may allow) in accordance with Probate Rule 16.

WITNESS, HON. DAVID H. KOPELMAN, ESQUIRE, First Justice of said Court at CANTON this day, August 6, 2004.

PATRICK W. McDERMOTT
Register of Probate

9 2 04

LEGAL NOTICE

Commonwealth of Massachusetts
The Trial Court
Probate and Family Court Department
NORFOLK Division
Docket No. 04P2007EP
In the Estate of
FREDERICK WALTER SCHERFF
Late of QUINCY
In the County of NORFOLK
Date of Death
August 1, 2004
NOTICE OF PETITION FOR PROBATE OF WILL

To all persons interested in the above captioned estate, a petition has been presented praying that a document purporting to be the last will of said decedent be proved and allowed, and that MARGUERITE MAGRI of BRAINTREE in the County of NORFOLK or some other suitable person be appointed executor, named in the will to serve without surety.

IF YOU DESIRE TO OBJECT THERETO, YOU OR YOUR ATTORNEY MUST FILE A WRITTEN APPEARANCE IN SAID COURT AT CANTON ON OR BEFORE TEN O'CLOCK IN THE FORENOON (10:00AM) ON **SEPTEMBER 29, 2004**

In addition, you must file a written affidavit of objections to the petition, stating specific facts and grounds upon which the objection is based, within thirty (30) days after the return day (or such other time as the court, on motion with notice to the petitioner, may allow) in accordance with Probate Rule 16.

WITNESS, HON. DAVID H. KOPELMAN, ESQUIRE, First Justice of said Court at CANTON this day, August 18, 2004.

PATRICK W. McDERMOTT
Register of Probate

9 2 04

PUBLIC NOTICE

The Joint Commission on Accreditation of Healthcare Organizations will conduct an accreditation survey of Hancock Park Rehabilitation and Nursing Center on October 7th and 8th, 2004.

The purpose of the survey will be to evaluate the organization's compliance with nationally established Joint Commission standards. The survey results will be used to determine whether, and the conditions under which, accreditation should be awarded the organization.

Joint Commission standards deal with organization quality and safety of care issues, and the safety of the environment in which care is provided. Anyone believing that he or she has pertinent and valid information about such matters may request a public information interview with the Joint Commission's field representatives at the time of the survey. Information presented at the interview will be carefully evaluated for relevance to the accreditation process. Requests for a public information interview must be made in writing and should be sent to the Joint Commission no later than five working days before the survey begins. The request must also indicate the nature of the information to be provided at the interview. Such requests should be addressed to:

Division of Accreditation Operations
Office of Quality Monitoring
Joint Commission on Accreditation of
Healthcare Organizations
One Renaissance Boulevard
Oakbrook Terrace, IL 60181
Or
Faxed to 630-792-5636
Or
E-mailed to complaint@jcaho.org

The Joint Commission's Office of Quality Monitoring will acknowledge in writing or by telephone requests received 10 days before the survey begins. An Account Representative will contact the individual requesting the public information interview prior to survey, indicating the location, date, and time of the interview and the name of the surveyor who will conduct the interview.

This notice is posted in accordance with the Joint Commission's requirements and may not be removed before the survey is complete.

9/2/04

Classifieds

MISCELLANEOUS

NECAN ads are screened as carefully as possible by the NEPA staff. Questionable advertising is checked through Better Business Bureaus, consumer protection divisions or the Postal Inspection Service. Ads not meeting our standards of acceptance are returned to the advertiser. NECAN participants are urged to apply their own standards of acceptance to ads in the network and reject those deemed unacceptable. Please call Lindsey Clarke at 617-373-5611 with any questions.

ADVERTISING
BUY A BILLBOARD THE SIZE OF A BUSINESS CARD with 2x2 New England. Place your 2 column by 2 inch ad across New England with just one phone call! Call Lindsey Clarke at the New England Press Association 617-373-5611 for details. www.nepa.org

REACH MORE THAN 4 MILLION READERS with just one phone call! New England Press Association can place your classified ad in more than 200 newspapers throughout the six-state New England region. Call this Newspaper or Lindsey Clarke at 617-373-5611 for information. www.nepa.org

AUTOS/TRUCKS FOR SALE
$500! Police Impounds! Cars/trucks/SUV's for $500.00 Honda's, Chevy's, Toyota's etc. For listings 800-719-3001 ext. C809

BOATS FOR SALE
Built by Martha's Vineyard Shipyard. Fresh water kept, professionally maintained, major refit 2000. Terry McNally, Box 383, Port Clinton, OH 43452

BUSINESS OPPORTUNITIES
ALL CASH CANDY ROUTE. Do you earn $800 in a day? Your own local candy route. Includes 30 Machines and Candy. All for $9,995.00 1-800-814-6443

Are you making $1,000 per week? All cash vending routes with prime locations available now! Under $9,000 investment required. Call Toll Free (24-7) 800-691-5543

LOG HOME DEALERS WANTED. Great earning potential, excellent profits. Protected territory, lifetime warranty, american made - honest value, call Daniel Boone Log homes 1-888-443-4140.

EDUCATION
Become Dietary Manager in six months. Enroll in online program. Cost is $1,250. Average national salary is $34,640. Details www.elizabethton.tec.tn.us. Tennessee Technology Center, Elizabethton, 423-543-0070.

FINANCIAL
$$CASH$$ Cash now for structured settlements, annuities, and insurance payouts. (800) 974-7310. J. G. Wentworth...JG Wentworth Means Cash Now for Structures Settlements.

Cash For Structured Settlement/ Annuity payments. It's your money! Get cash now When you need it most! Oldest/ best in the business. Settlement Purchasers. 1-877-Money-Me.

HELP WANTED
ADVERTISING SALES-Territory Manager. Restaurant placed display ads. High commission, paid weekly, Car, experience and travel required. Start immediately. 1-800-576-5093

AVON! Career or pocket money, you decide! Up to 50% commission profit. Start up $10. E-mail ISR Lisa at LWilber@aol.com or call toll free 1-800-258-1815.

DRIVER: $900-$1000 WEEKLY. Loaded & Empty Miles Paid, Short Hauls, Flexible Home Time, Quarterly Bonuses, Comprehensive Benefit Package. Dedicated to Excellence. Devoted to Drivers. Requires Class-A CDL, EOE. Call Smith Transport at 1-888-GO-SMITH or visit our website at www.smithtransport.com

DRIVERS CEL DEDICATED TEAMS NEEDED! Northeast Regional/ Dedicated Runs

MISC.

Ask Saint Claire for 3 favors: 1 business, two impossible, say 9 Hail Mary's for 9 days with a bright candle. Pray whether you believe or not. Publish on 9th day. May the Sacred Heart of Jesus be praised, adored, glorified & loved today & everyday throughout the world forever & ever. Amen. Your request will be granted no matter how impossible it may seem. E.M.

Ask Saint Claire for 3 favors: 1 business, two impossible, say 9 Hail Mary's for 9 days with a bright candle. Pray whether you believe or not. Publish on 9th day. May the Sacred Heart of Jesus be praised, adored, glorified & loved today & everyday throughout the world forever & ever. Amen. Your request will be granted no matter how impossible it may seem. B.W.

St. Jude & St. Anthony Novena
May the Sacred heart of Jesus be adored, glorified, loved and preserved throughout the world now and forever. Sacred heart of Jesus pray for us. St. Jude worker of miracles pray for us. St. Jude, helper of the hopeless pray for us. Say this prayer nine times a day. By the eighth day your prayer will be answered. Say it for nine days. It has never been known to fail. Publication must be promised.

TOMY, MOTHER & BABY. We say goodbye. You both will be remembered with love MKLEXF

Company Drivers & O/O NO CANADA! Also Hiring OTR. Company-O/O- Solos- Teams. 1-800-CFI-DRIVE www.cfidrive.com

HIGH SCHOOL EXCHANGE STUDENTS arriving August need Host Families. Local Representatives also needed to work with students/families. American Intercultural Student Exchange - 1-800-SIB-LING

MEET GREAT PEOPLE. Be near the action Hiring for Restaurant and Hotel Positions: Managers, Servers, Hostess, Bartenders, Cooks and Pastry. Apply at www.starchefs.com

MONEY, HOMETIME, MILES. Company drivers - $.43 per mile. Operators- $.96 per mile. Teams- $.43 per mile! We have it all! www.heartlandexpress.com

HOME IMPROVEMENT
HAS YOUR BUILDING SHIFTED? Structural repairs of barns, houses and garages. Call

SERVICES

SAVE
LeBlanc Fuel, Inc.
P.O. Box 86, Quincy, MA
Discount Prices, QCAP
Senior Discount
Licensed & Insured
Service - Tanks
Boiler - Furnaces
617-774-1877

Save Gas and Money, Shop Locally

HAIR AGAIN
All Hair Services plus
Pocket Books, Jewelry, Glamour Items, Furs - coming in the fall.
186 W. Squantum St.,
North Quincy, MA 02171
Diane 617-745-4141

Timothy J. O'Brien Building & Remodling
Tim is currently serving overseas with the US Army. He appreciates your support and past business and looks forward to returning to his business.

LITTLE STARS DAY CARE
OPENING SOON!!
- Ages 0-5 • F/T & P/T openings
- Experienced provider w/ F/T assistant
- Competitive rates; sibling discounts
- Arts/Crafts & music programs available

Contact Taki @ **617.773.4919**
(located near So. Artery)

Summer Special
DRIVEWAY SEAL COATING
Seal coating driveway increases life and beautifies asphalt. Hand applied/no spraying.
free estimates, best prices, senior discount

Call Greg: 617-774-1211
COASTLINE SEAL COATING OF QUINCY

GOOD RICH CONSTRUCTION
"We do it for you!"
• Apartment Renovations • Carpentry & Remodeling- All Phases • House Painting- Interior & Exterior • Porches, Decks, Windows • Cleanouts- Cellars & Garages • Rubbish Removal- Appliances, etc. • Yard Clean-up & Landscape Maintenance • Gutters- Cleaned, Repaired & Replaced • Roofing; Tree Removal • Fencing & Repairs • Odd Jobs- Big or Small
free estimates
Reasonable Rates / Quality / Dependable Service
617-773-6432

FOR SALE

MAZDA PROTEGE 1996
77,000 miles. One owner.
617-773-6596. $2,800.
Great condition.

CHURCH VAN
62,401 mi. New alternator. 1997
15 passenger Dodge. $5800.
617-479-6512. Central Baptist
Church. Washington st. Quincy

Woodford Bros. Inc. for straightening, leveling, foundation and wood frame repairs. 1-800-OLD-BARN. www.1-800-OLD-BARN.com

HOMES FOR RENT
1-3 Bedroom Homes From $199/mo! Foreclosures, HUD's Bank Repos! 4% down, 30 yrs. @ 8.5% apr. For listings 800-319-3323 xf 706

LAND FOR SALE
Coastal Carolina BUY NOW, BUILD WHEN YOU'RE READY Winding River Plantation offers the best in coastal living with unparalleled amenities: private oceanfront beach clubhouse, riverhouse with marina, pools, tennis courts, walking and biking trails, 27-hole Fred Couples signature Carolina National Golf Course. Near Wilmington, NC Priced to sell with homesites from $29,900. 800-497-5263. MAC

MAINE LAND BARGAIN! 8+ Acres $29,900 - 90% OWNER FINANCING! Walk to Labrador Pond from this beautiful wooded tract. Convenient to area hiking, skiing, boating! Just mins. to Mt. Abram Ski Area. Guaranteed buildable. INCREDIBLE VALUE-DONT WAIT CALL TOLL FREE 1-877-640-5263- 7 days or northernacres.com CALL TODAY TOLL FREE 1-877-640-LAND 7 days or northernacres.com

MISCELLANEOUS FOR SALE
DIRECTV FREE 3 ROOMS SYSTEM installed & delivered free. Say goodbye to cable forever. Access over 225 channels. Call 1-800-859-0400. www.directech.tv

Mortgages. Refinance or Purchase. No money down. No Income check, low rates. "No Mobile Homes" All credit considered. 888-874-4829 or www.AccentCapital.com Licensed Mortgage Broker CT, MASS, NH, ME, RI Not licensed in Vermont.

REVERSE MORTGAGES! SENIOR HOMEOWNERS! No payments until you permantly leave your residence. Government insured, no qualifying. Call Frank Costa 1-800-974-4846 x229. Continental Funding, Stoughton, MA www.cfc-reversemortage.com

MOVING
HAUL ALL MOVERS. The best and cheapest in town. Licensed and insured 24 hrs. Our movers and service can't be beat. 781-322-1679. $5 off for mentioning this ad. License #30299.

HELP WANTED

ADMINISTRATIVE ASSISTANT
Job Sharing Position
A busy nursing home administrative office in Neponset Circle is seeking a highly organized, detail oriented person to job share every Tuesday and Thursday. We are looking for an energetic individual with excellent interpersonal skills to perform multiple support tasks. Qualified candidates must be proficient in computer and communication skills & be able to work independently. Knowledge of Human Resource functions a plus. Please send, fax or email resume to:
Gordon HealthCare Management Group
2 Seaport Drive, N. Quincy, MA 02171
lanne@gordonhealthcare.com
EOE

Classifieds

FOR RENT

A NEW HALL
Elks Lane, off 254 Quarry St.
For Weddings, Showers, Meetings and Banquets.
QUINCY ELKS
617-847-6149

The George F. Bryan Post VFW
24 Broad St., Quincy
Function Hall Available
125 guests
617-479-2254

NORTH QUINCY
House for rent. Ocean view, 4 bedroom, living room, dining room, pantry, sun room, 4 car drive. Looking for long term lease. $2600.00 plus utilities.
781-871-0807

WANTED

OLD HAND TOOLS & BOOKS WANTED
All trades and subjects; planes, chisels, measuring tools, etc. Books Maine and New England history, childrens, firearms, maritime. Pre-1950 postcards, maps, magazines, pottery, baskets. Pre-1970 baseball cards, comics, erotica, sporting memorabilia.
LIBERTY TOOL CO.
888-405-2007
Fax: 207-288-2725

SERVICES

VOICE LESSONS
Private. 1/2 hour or 1 hour. Any age. Learn technique, breathing, posture, diction, projection. Build a repertoire. Read music. Gain confidence. Much more.
Tracy O'Sullivan, B.M., M.M., Post Graduate Diploma/Voice
Soprano Soloist,
Private Voice Instructor
617-773-5587
tracyos@yahoo.com

BABYSITTING
13 y/o energetic girl. Red Cross CPR & first aid certified. $ 5/hr 1 child. $1/hr each additional child. Call Sarah at 617-479-7371

HOUSE WORKS
Handyman to additions
No job too small
MA. license
Free estimates
Blake Remodeling
617-773-1858
617-653-2852

HANDS FOR HIRE
Light Carpentry, Remodels, Painting, Odd Jobs. Call
617-922-0874

BREATHE E-Z
Airduct, Carpet & Upholstry Cleaning. Sanitizing, Air Freshening, Dryer Vent Cleaning, Mold & Bacteria Removal. *Free Estimates*
1-508-947-0137

A # ONE HOUSE PAINTING AND CARPENTRY, DECKS, ETC.
Interior, Exterior
Top notch work done at down to earth prices. 36 years experience
Ray Stevens 617-282-8004
Fully Insured

SERVICES

LAWFORD PLUMBING
Small Jobs • Faucet
• Toilet & Heat Repairs
• Drain Cleaning
• Garbage Disposals Installed
24 Hour Service
Master Lic. #7306
781-849-6184

ORIGINAL HANDYMAN
NO JOB TOO SMALL
Power Washing, too
Free Estimates
Call 617-328-4199
In Business for 14 Years

POWER PLUMBING
Plumbing, Heating, Gas Fitting
Repairs • New Installations
Dave 617-696-7818
Emergencies 617-792-4054
Lic.# 26706

TIMOTHY P. LYNCH
Licenced Electrician
No Job Too Small, All Calls Returned, Free Estimates.
Fully Insured
781-848-0878

IMAGE IMPROVEMENT LANDSCAPING
Spring Cleanups
We Clean It... Trim It... Remove It
No Job Too Big or Too Small
Free Estimates
Fully Insured
617-471-0044
781-740-1500

DETAILED PAINTING & FINISH CARPENTRY
From that one of a kind baby's room to a fresh looking kitchen. Meticulous & reasonable
Dave @ 617-304-5417

PAINTING BY PROFESSIONAL
INTERIOR & EXTERIOR
POWER WASHING & CARPENTRY
ALL TYPES OF MAINTENANCE
REASONABLE PRICE
Leave Message
617-773-4761

FOLEY'S & SON'S REMOVAL
YOU CALL - WE HAUL
Cleanouts
household items
yard +
contracting debris
No Job Too Big or Too Small
Free Estimates
Fully Insured
617-471-0044

K.G. REMODELING
Interior Exterior
Painting, Carpentry, Sheet-rock, Plaster
Lic. and Ins. 617-769-0538

ANYTIME TANK REMOVAL
Boiler & Furnace Removal
Oil Burner Tuneup & Repairs
Free Estimates
1-508-947-0137

SERVICES

YARD WORK CO.
• Lawn Mowing Service
• Three times a month or weekly service
• Expert hedge and bush trimming
• Over 12 years in business
FREE Estimate
Call Bill Fielding
617-471-6124

IRISH PRIDE LANDSCAPE
Expert shrub & hedge trimming, mulching, re-edging. Stone & cement repairs, fertilizing & much more. Free estimates.
617-479-3155

LAWN MOWER REPAIR SERVICE
Pickup & Delivery
Fast Service
617-471-2646

ARTHUR D. MACNEIL
Electrician Master #14296A
617-320-7294

PLASTERING/PAINTING
Great Rates. Good References
617-770-1174 cell: 781-964-4213

HANDYMAN
Will do any job around the home or office. Nothing is too small.
Reasonable rates.
Polite, hard working
617-909-3098

SERVICES

THE TURFMAN & CO.
* Spring & Fall Clean-ups
* Expert Hedge Trimming
* Power Washing
* Yard Mulching
* Bushes & Trees Trimmed
* Lawn Mowing Services
* Hydroseeding & Sod
* Snow Removal
free estimates
Phone 617-328-1221
Toll free 1-866-TURFMAN

JUNK CAR REMOVAL
any condition
No title needed!
617-828-4413
Save Gas and Money
Shop Locally

THE DOG POUND
Portable B-B-Q
Get-togethers, after-parties, graduations, reunions, and much more.
Call Bob 617-481-5561
email: thedoglb@comcast.net
I do the cooking so you can have the fun!

3D LANDSCAPING
We Handle Both Residential and Commercial Accounts
This weeks Special
Driveway Sealcoating
Call for a Free Estimate...
781-249-0876
~ Lawn Mowing Services
~ 5 Step Lawn Program
~ Spring & Fall Clean Ups
~ Hedge & Shrub Trimming
~ Mulching
~ Gutter Cleaning
~ Junk Removal Services
WWW.3DLANDSCAPING.COM

SERVICES

ON CALL LAWN CUTS
Vinyl Siding
Decks & Additions
Gutters Cleaned
Masonry Repairs
Interior & Exterior Painting
Shrubs Trimmed
Yard Clean-up
Senior Citizen Discount
Handyman Repairs
Spring & Fall Cleanups
Call Mike after 6pm
617-328-7135
Licensed & Insured

JUNK REMOVAL SOLUTIONS
We'll Save You Time & Money!
CLEANOUTS - Basements, Attics, Garages, Yards, Offices
REMOVALS - Appliances, Furniture, Boilers, Water Heaters, Construction Debris
DEMOLITION - Kitchen, Bath, Walls, Sheds, Garages, Fences, Stone/Brick Walls
CALL BAY STATE SERVICES FOR A FREE ESTIMATE TODAY! DAN 617-293-1086

ATLANTIC CLEANOUT SERVICE
Removal of Furniture etc... from:
One Room — Entire House
Garages — Sheds
Attics and much more
Residential Only — *Free Estimates*
Call: Steve Pepin 617-481-5413

DeFrancesco Construction
Specializing In: REPLACEMENT WINDOWS
ROOFING - TRIM - GUTTERS - VINYL SIDING
Call Today for a quick, FREE Estimate or No Hassle Information
617-365-1444
30 Year Guaranty on All Workmanship
Fully Licensed & Insured MA Reg. #

Demolitions
Bathrooms • Sheds • Kitchens
Garages • Decks • Walks

Cleanouts
Attics • Basements • Garages
Offices • Yards

Removal
Furniture • Rugs • Appliances
Construction Debris • Brick & Stone

Fast, Honest and Affordable
Commercial & Residential
Fully Insured
John Marchioni
617.251.6242
www.callfinalpick.com

Your South Shore Headquarters For Appliance Service & Parts For All Major Appliances
hta
hancock tv & appliance
115 Franklin Street
South Quincy • 617-472-1710

The Quincy Sun

MAIL TO: THE QUINCY SUN, 1372 HANCOCK STREET, QUINCY, MA 02169
PAYABLE IN ADVANCE. Payment must accompany order.

INDEX
- Services
- For Sale
- Autos
- Boats
- For Rent
- Wanted
- Help Wanted
- Work Wanted
- Pets
- Lost & Found
- Real Estate
- Antiques
- Flea Markets
- Yard Sales
- Instruction
- Day Care
- Personal
- Miscellaneous

RATES

1 WEEK — $6.00 for one insertion, up to 20 words, 10¢ for each additional word.

3-7 WEEKS — $5.50 per insertion up to 20 words for 3-7 insertions of the same ad. 10¢ each additional word.

8-12 WEEKS — $5.25 per insertion, up to 20 words, for 8-12 insertions of the same ad 10¢ for each additional word.

13 WEEKS OR MORE — $5.00 per insertion, up to 20 words, for 13 or more insertions of the same ad 10¢ for each additional word.

Enclosed is $ _____ for the following ad to run _____ weeks in **The Quincy Sun.**

COPY:

NO REFUND WILL BE MADE AT THIS CONTRACT RATE IN THE EVENT OF CANCELLATION
DEADLINE - MONDAY AT NOON. PLEASE INCLUDE YOUR PHONE NUMBER IN AD.

Hurricane Carol And A Famous Photo

(Cont'd From Page 1)

The photo was nominated for the Pulitzer Prize that year, but it lost by one vote.

Flagg said he was informed of the one vote loss by John Herbert, managing editor of then Quincy Patriot Ledger, one of the newspapers that used the photo.

Flagg says that back then, there was no truly sophisticated equipment to track hurricanes and warn the public of their path.

"The entire area was without telephones and lights for over a week," Flagg recalls. "My family, my wife, Margie, and daughters, Donna and Corinne, were stranded in a cottage at Oaks Bluffs on Martha's Vineyard for more than a week.

"Some areas in Quincy were without lights and phones for more than a week. I was kept busy shooting photographs of damage for the electric light, telephone and insurance companies in addition to people who needed photographic proof of tree damage to their properties.

"Fortunately we had a gas refrigerator at our home on North Bayfield Road in North Quincy and I was able to store our neighbors' food to prevent it from going bad. In the evening we would gather in Len Marsden's driveway for a cookout that would be our main meal. This practice was common throughout the area.

"Homes in Hull Bay area were literally destroyed by waves and wind. Telephone and electric light employees were called in from New York, New Jersey and other states not affected by the storm to assist local utility crews to restore service."

Hurricane Carol took a toll of 68 lives in the New England area.

Flagg in the 1980s was a freelance photographer for *The Quincy Sun* and later taught photography at then Quincy Junior College.

Delahunt Offers Consumer Catalogs To Residents

Do you qualify for veterans health care or other government benefits?

Ever wonder what happens to surplus federal property? In case of disaster, is your family prepared? Want to visit lesser-known treasures of the National Park System?

The answers to such everyday questions — and some unusual ones — are surprisingly easy to find. Congressman Bill Delahunt is making available copies of the 2004 edition of the Federal Consumer Information Catalog to any interested southeastern Massachusetts resident.

The 20-page booklet lists more than 200 consumer publications — many free of charge — on subjects as diverse as Social Security and home downpayments, college financing and long-term care insurance, homeland security and business scams and funeral regulations.

WILLIAM DELAHUNT

"Whether you're shopping for a used car, trying to get your children to take their medicine, looking for a new job, choosing a nursing home, or wondering how to invest wisely — it might be worth your time to flip through this catalog," Delahunt said.

The items listed in the Consumer Catalog are compiled from more than 40 federal departments and agencies. Most are free, and the rest are inexpensive.

Anyone who would like a copy of the catalog may call Delahunt's office toll free at 800-794-9911 (South Shore) and 800-870-2626 (Cape and Islands). Or visit the Congressman's website for links to the Consumer Information Center at www.house.gov/delahunt/freestuf.htm.

LICENSE BOARD BRIEFS

The License Board took the following action at Tuesday's meeting.

•Granted a permit to Pierce Promotions to park cars at Wal-Mart on Sept. 19 for the Gillette Stadium Parking Lot. A photo taken will be downloaded to promote the Gillette Stadium and the Patriots. No parking will be at the fire lanes during that time, and a police detail will be present.

•Granted a permit for a walk Oct. 3 to benefit the American Lung Association. Patty Jachnig told the board that this was the first time she had planned the walk for her late father Robert Leonard to passed away two years ago from lung cancer. The walk will begin at 10 a.m. and continue until 2 p.m. from Pageant Field, down to Furnace Bk. Pkwy., to Quincy Shore Drive, Fenno St. back to Pageant Field.

•Granted a one day permit to St. Joseph's Parish for their annual picnic on the church grounds, Saturday, Sept. 11 from 11:30 a.m. to 3 p.m.

•Granted a permit to the Quincy Business Association for their 14th annual Harvest Festival Saturday, Oct. 16, with rain date Oct. 22 from 10 a.m. to 5 p.m.

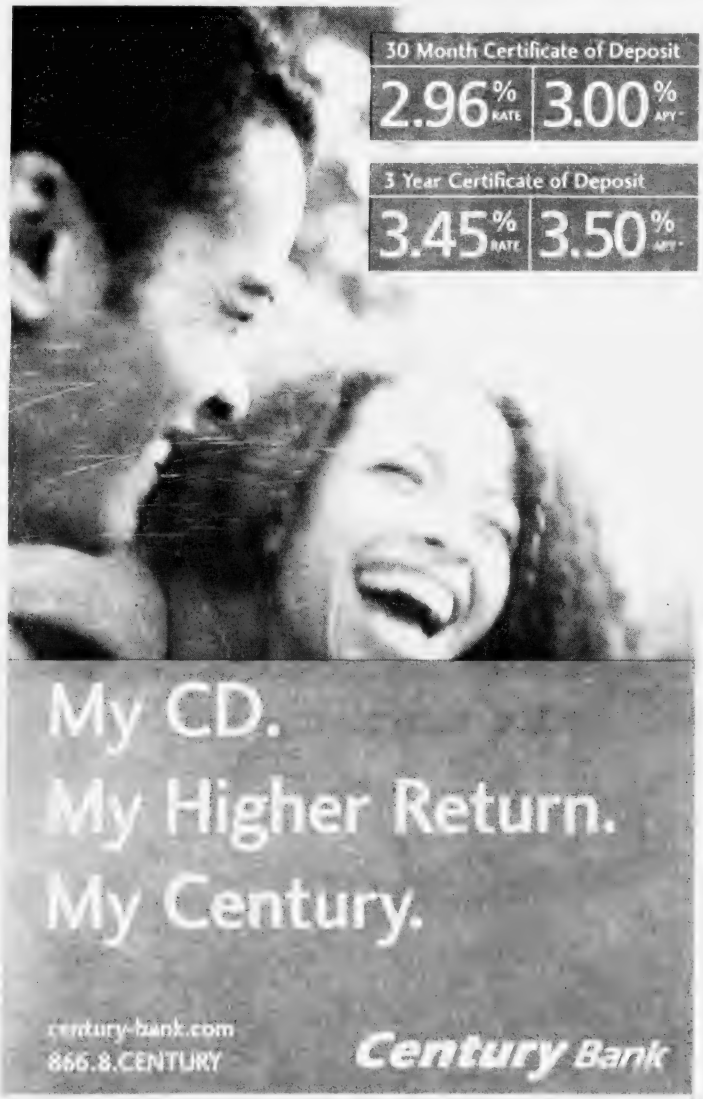

*Annual Percentage Yield (APY) valid for new Certificate of Deposit (CD) and or Individual Retirement Account (IRA) opened on or after 8-18-04. Minimum to open and earn stated APY is $1,000 for CD and $500 for an IRA. Maximum deposit per CD and or IRA is $1,000,000. Rate is fixed for entire term chosen. Must have an account relationship with Century Bank (checking and savings) and interest must be added back to the CD and or IRA each month. Significant penalty for early withdrawal. Century Bank reserves the right to withdraw this offer at any time without notice. Rates are subject to change.

Equal Housing Lender. Member FDIC

Allston Beverly Boston Braintree Brookline Burlington Cambridge Everett
Lynn Malden Medford Newton Peabody Quincy Salem Somerville

ALWAYS BUYING
NEW & OLD
TAJ
COINS and STAMPS
9 Maple St.,
Quincy, MA 02169
479-1652
Complete Line of Supplies
Free Estimates

ORECK LIMITED TIME!
HURRY... ATTN: Allergy Sufferers

3 for $299
NOW get:
- Famous ORECK XL Upright
- Super Compact Canister
- Cordless Speed Iron*

The Famous 8 Lb. ORECK Upright
- Lightweight & Easy To Use
- Hotel Strength
- Deep Cleans Carpets & Bare Floors

5lb. SUPER COMPACT CANISTER $169 Value-FREE!
- 9 Attachments
- Weighs 5lbs

CORDLESS IRON $100 Value-FREE!

Oreck XL™ Professional Air Purifier
Buy 1 Professional Air Purifier Get Second at Half Price!
NEW
- Vacuums The Air 24hrs. A Day
- Permanent Filter NEVER Needs Replacing
- Captures & Destroys Bacteria

***SAVE $100**
On The Oreck Multi-Purpose Floor Machine
*with purchase of any system
Make Your Hardwood, Ceramic Tile, Marble & Carpet Look Brand New Again.
Dry-Clean Carpets Without Water.
- Carpet
- Hard Wood
- Ceramic
- Concrete
- Vinyl

and much more...
Multi-Purpose floor pads attach easily...

Oreck Floor Care Center
129 Pearl St. Plaza, Braintree
(Between Marshalls & Cambridge Sound Works)
1-888-716-7325

2003 Oreck Holdings, LLC. All rights reserved. All used marks, logos, product configurations, and registered trademarks are owned and used under the authority of Oreck Holdings, LLC.

******CAR-RT LOT**B-099
THOMAS CRAN PUBLIC LIBRARY
PO BOX 699164
QUINCY MA 02269-9164

New Era For
North Quincy Football
– Page 27 –

The Quincy Sun

Historic Quincy's Hometown Weekly Newspaper

VOL. 36 No. 51 | Thursday, September 9, 2004 | 40¢

Light Vote Forecast For Next Tuesday

3 Local Contests In State Primaries

THE NORTH QUINCY Apaches Cheerleaders greet Christine Tierney on her arrival at St. Mary's Church in West Quincy. Tierney recently married Thomas Burke, varsity coach of the North Quincy Apaches football team. Tierney is the head coach of the North Quincy Red Raiders Cheerleaders and North Quincy Apaches Cheerleaders. Pictured, from the left, are cheerleaders Danielle Healy, Samantha Foalsham, Samantha O'Connell, Shelby Merchant, Kayla Coyman, Stacey Jackson, Kerin Cox, Andrea Marinelli, Nicole Mann, Mikaela Kelly, Julia Yee, Bridget O'Connor, Alanna Dean, Kristy Arrigal and Colleen Cox.

Quincy Sun Photo/Robert Noble

A light vote is forecast for next Tuesday's state primaries although three contests of local interest are on the ballot.

City Clerk Joseph Shea sees only 10 to 15 percent of the city's 53,406 registered voters going to the polls.

"It has been a pretty quiet period," he says. "There hasn't been many requests for absentee ballots. And the Presidential election campaigns and conventions have just overshadowed the state primaries."

Four years ago, the state primaries — with just one contest — drew a turnout of only 14.8 percent.

All of the action next week is on the Democratic ballot. There are no Republican contests.

Main interest for Quincy voters are races for Norfolk County Commissioner, Register of Deeds and the First Norfolk District state representative seat.

There are two county commission seats at stake with four candidates in the field.

Former Quincy City Clerk John M. Gillis is seeking his fourth term to one of the seats and has another Quincy resident to contend with.

Stephen G. Harold, who has a Milton plumbing and heating firm, is making his political debut as a candidate. He is a cousin of the late Paul Harold, who served as state rep for, city councillor and Register of Deeds. He died in 2002.

Only one person from a community can serve as a county commissioner which makes Gillis and Harold opponents. Only one can serve even if both were the top vote getters.

The other two candidates are former Dedham Selectman Francis W. O'Brien and Susan M. Rogers of Canton, a nurse.

O'Brien was appointed by the commissioners to fill out the term of William P. O'Donnell, who was named to complete Paul Harold's Register of Deeds term.

The contest for Register of Deeds pits O'Donnell, a Norwood resident, against Anthony T. McDonnell of Quincy, in real estate.

The similarity in the last names could cause some voter confusion next Tuesday.

State Rep. Bruce J. Ayers is the only member of Quincy's Beacon Hill delegation with opposition. Ayers, who represents the First Norfolk District, is

(Cont'd On Page 27)

Long Distance Video Hook Up

From Iraq, Quincy Medic Watches Brother's Wedding

By WILLIAM TRAYNOR

Tracey Burke didn't want to miss her brother's wedding.

But she had one minor obstacle to overcome: How to watch the special event while stationed in Iraq as an Army combat medic.

With the help of the US Army and a non-profit organization, the 24-year-old Quincy resident was able to watch her brother's wedding last Saturday at St. Mary's Church in West Quincy.

A video link and webcams enabled her to watch Tom Burke, varsity coach of the North Quincy Apaches football team, marry Christine Tierney, head coach of the North Quincy Red Raiders Cheerleaders and North Quincy Apaches Cheerleaders.

CHRISTINE TIERNEY AND Thomas Burke enjoy a dance during their recent wedding reception. Burke, varsity coach of the North Quincy Apaches football team, married Tierney, head coach of the North Quincy Red Raiders Cheerleaders and North Quincy Apaches Cheerleaders. Burke's sister, Tracey, who is stationed in Iraq, was able to view the wedding with a video link.

The video hookup was provided through Freedom Calls Foundation, a non-

(Cont'd On Page 17)

McCauley Ordinance Includes Non-Union Workers

Pay Raises Proposed For Mayor, Dept. Heads

By WILLIAM TRAYNOR

Beginning its fall session, the city council Tuesday night was expected to revisit the issue of pay raises for the mayor, department heads and non-union city employees.

Mayor William Phelan and the city council are looking to clear up the matter after both sides failed to agree on salary increases last spring.

According to an ordinance introduced by Council President Frank McCauley, Mayor Phelan's salary would jump from the current $95,000 to $107,751 on July 1, 2005. Phelan has not received a pay increase since becoming mayor in 2002.

Department heads would receive pay raises totaling 13 percent for fiscal 2005 and 2006. The pay raises are not retroactive.

A separate ordinance calls for 15 percent pay hikes over four years for nine non-union employees dispersed throughout departments, including administrative staff in the mayor's office. These raises are retroactive to Nov. 15, 2002 and cover the period up to June 30, 2006.

"They deserve it, and I think you get what you pay for," said Phelan. "These department heads and managers have been able to get the job done with less and save the taxpayers money as a result. The fiscally responsible thing to do is pay more rather than lose a good manager who is running an efficient department."

Although the pay raises may not be "politically popular," Phelan characterized the move as a matter of "fairness" for approximately 20 hardworking employees.

Last spring, Phelan proposed pay hikes for department heads and non-union employees. The salary schedule included step raises that didn't sit well with some councillors, including McCauley and Ward 2 Councillor Dan Raymondi.

The council eventually shot down the mayor's proposal, calling the raises ill timed and excessive.

At the same time, the city council approved retroactive pay raises totaling 15 percent for its staff of three employees, including Clerk of Committees Jeanne Reardon

(Cont'd On Page)

■ **Davis Wants Motor Scooter Restrictions** - *Page 3* ■ **Msgr. Deeley Leaving For Vatican** - *Page 17*

Would Allow City To Maintain State-Owned Land

Phelan To Draft Proposal On QSD Properties

Mayor William Phelan this week will draft a proposal that allows the city to maintain state-owned land on Quincy Shore Drive.

For many years, the strips of land were used by homeowners and residents.

"We have informed the state that we will be sending a proposal this week," said Phelan. "We will stay on them as we have all along."

Wollaston Beach and Quincy Shore Drive, as well as 20 feet west of the sidewalk, are owned by the state. But roughly two dozen homeowners believed the land was private property and erected patios, fences, shrubs and walls.

Residents were forced to remove the items last fall to make way for a $12 million water and sewer project. Since it was discovered that the land was state owned, residents are waiting for word on maintaining it.

WILLIAM PHELAN

Phelan, along with Sen. Michael Morrissey, Ward 5 Councillor Doug Gutro and Ward 6 Councillor Alicia Gardner, met last week with representatives from the state Department of Conservation and Recreation to discuss a plan that will allow the city to take care of the land in question.

Phelan said city and state officials are working hard to arrive at a plan that is agreeable to all parties.

"Residents on Quincy Shore Drive should understand that many people are working hard to accommodate their circumstances," he said.

Ward 5 Councillor Doug Gutro said he is hopeful both sides can work out a plan.

"I think it would have been helpful if either side had presented a straw proposal to speed things up a bit," said Gutro. "But if we can do it in a way that provides the city and homeowners with the necessary flexibility and restores the site to its previous condition, then we will have achieved what we set out to do."

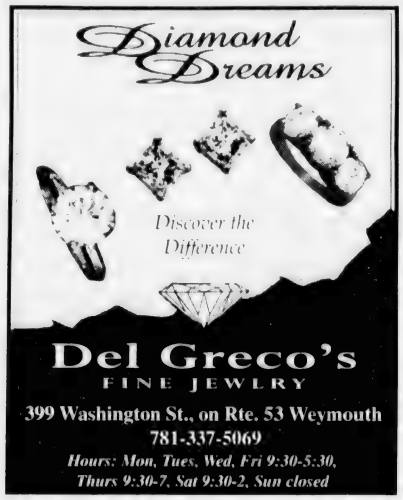

Veterans Council To Receive Paul Harold Award Tonight

The first Paul D. Harold Profile In Courage Award will be presented tonight (Thursday) to the Quincy Veterans Council.

The award will be presented at a 5 to 7 p.m. reception at the Quincy Neighborhood Club, 27 Glendale Rd.

Norfolk County Dist. Atty. William Keating, Mayor William Phelan and William Arienti, chairman of the award committee, will be the speakers.

City Council President Frank McCauley will be the emcee.

Commander Stephen Fowles will accept the award on behalf of the Quincy Veterans Council.

The presentation will be made by Atty. Christine Cedrone, secretary-treasurer of the award committee.

The award, which will be presented annually, was established "to keep Paul's spirit alive in the city of Quincy as well as to honor those who have shown extraordinary courage and sacrifice in their endeavors on behalf of others."

Harold's public service career spanned a quarter of a century including city councillor, state senator and Norfolk County register of deeds.

Other members of the committee are Henry Bosworth, publisher of The Quincy Sun; Joseph Harold, nephew of Paul Harold; Ann Knafelz, his longtime secretary while state senator; and Norfolk County Register of Probate Patrick McDermott.

Tickets are $25, $50 and $100 and may be obtained at the door.

EMPOWER YOURSELF WITH A CONFIDENT SMILE

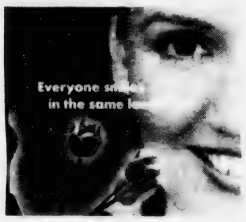

ARE YOU ASHAMED OF SMILING?

Now accepting patients of all dentistry needs including cosmetic dentistry

Complimentary whitening available with every new patient cleaning, exam, & diagnostic films.

Now through September

Let us show you the smile you don't want to hide!

Dr. Jenny Chong, D.M.D., accepts patients of all ages and dentistry needs. She graduated Magna Cum Laude from Boston University Dental School and completed residency training at Harvard University Dental School.

Marina Bay Dental Associates P.C.
308 VICTORY RD. • MARINA BAY • NORTH QUINCY • 617-479-8080

Seniors Warned To Choose Drug Cards Carefully

It's "buyer beware!' for seniors when it comes to choosing a medical prescription card, warns Sabina Stenberg, the National Silver-Haired Congress Representative for the Quincy area.

"With all the drug 'discount cards' now available, there are many choices out there," she said. "The cards offer only minimal savings for most people.

"Pharmaceutical companies and other sponsors have enormous latitude to charge prices and drug lists while you are locked into the card you choose.

"Regrettably, the Medicare prescription drugs card promise far more than they can deliver. "It is not a genuine Medicare reform that actually addresses the high cost of prescription drugs it distracts attention and resources for the real program."

Maintain Your Burner To Maintain Peace Of Mind

Our annual tune-up protects and maintains your oil burner running at maximum efficiency. This gives you year round peace-of-mind and a feeling of safety and security.

- **WE OFFER AN INSURANCE POLICY ON BURNERS (PARTS/LABOR)**
- **THE VERY BEST IN BURNER PROTECTIVE MAINTENANCE.**
- **24-HOUR EMERGENCY BURNER SERVICE**
- **A 30-POINT CHECK-UP FOR PREMIUM EFFICIENCY**

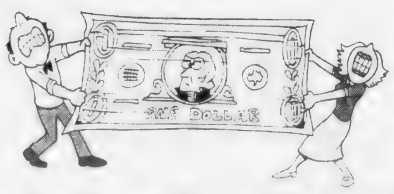

STRETCH YOUR DOLLAR AND CUT FUEL COSTS FOR EFFICIENCY

All of the above ensures that your burner is always running at maximum efficiency throughout the heating season from your oil burner and avoids any "down-time" in burner service.

East Coast Petroleum
235 Atlantic Street • N. Quincy, MA 02171-1648
1-800-649-0550
www.eastcoastpetroleum.com • e-mail: sales@eastcoastpetroleum.com

MOC

"WE MAKE WINTER BEARABLE!"

Police, Fire, Water and Sewer Depts. Affected

Phelan Proposes $3.4M In Budget Cuts

By WILLIAM TRAYNOR

Seeking to eclipse the city council's budget cutting ways, Mayor William Phelan will attempt to slash $3.4 million from the fiscal 2005 budget - a move that will impact city services, he said.

About 38 jobs, including police and fire personnel, will be lost through attrition, according to the mayor. Phelan's original $213.1 million budget called for 18 cuts; the new plan adds 20 more jobs to the hit list.

A $600,000 budget cut could re-open old wounds between the city and Quincy College. According to the mayor, the college owes the city that amount to cover the pension costs of retired Quincy College employees.

But college officials claim the proposal is another attempt to drain funds from the school because it has a large surplus of funds.

The water and sewer department will also experience a $460,000 cut, according to the mayor's proposal.

In a letter to Council President Frank McCauley, Phelan said he would honor the council's specific cuts of $695,000 and slash an additional $2.7 million from the fiscal 2005 budget.

Phelan said the cuts have been designed to limit the impact on city services.

"The employees and department heads have always stepped up to get the job done and I'm confident they will continue to do that," said Phelan. "It remains to be seen to what extent the impact will have on city government. As we go through this fiscal year we will keep a close eye on services to make adjustments where we believe are needed."

The $2.7 million portion of the budget cuts will be transferred into the city's stabilization account and a corresponding amount will be taken from the fiscal 2004 free cash account and placed against the tax levy for fiscal 2005, the mayor said.

"This plan properly and legally addresses the concerns of our taxpayers without substantially interfering with our ability to provide critical services," Phelan wrote to McCauley.

The mayor noted that his actions were not the equivalent of re-opening the fiscal 2005 budget.

As reported in last week's *Sun*, the Department of Revenue (DOR) ruled that the city council would have another crack at the fiscal budget if the mayor re-opened it.

After cutting $695,000 in specific items, the council last spring went ahead and slashed an additional $2.1 million from the bottom line.

Phelan questioned the legality of the move and sought the opinion of DOR.

The agency bolstered Phelan's contention, and Assistant City Solicitor Jay MacRitchie argued that the bottom line cut nullified the specific cuts as well.

Most councillors said they were reacting to the will of taxpayers, who were hit with an 18 percent increase in their property tax bills this year.

Alan Cousin, president of the Quincy Taxpayers' Association, called Phelan's proposal "unusual, to say the least."

"I've certainly never heard of it being done before," said Cousin, who characterized the mayor's move as a "victory" for the organization. "It's a good compromise on the mayor's part."

Speed Limits, Safety Mechanisms

Davis Wants Restrictions On Motor Scooters

Ward 4 Councillor Jay Davis is concerned about the unrestricted use of motor scooters in the city.

"Since the spring, a number of Ward 4 residents and public safety officials have brought to my attention their complaints regarding the unregulated use of motor scooters throughout the city," said Davis, who was scheduled to introduce a detailed ordinance on the issue at Tuesday night's city council meeting.

According to Davis, the proposal will outline several restrictions on the use of motor scooters. And they are all done in the name of safety, he said.

"Through the proposed regulations, I have tried to establish legislation that takes into account the safety of children riding motor scooters as well as the safety of resident," he said.

JAY DAVIS

Under Davis' proposal, no one under the age of 16 would be allowed to operate a motor scooter without a valid Learner's Permit or Driver's License.

The ordinance would establish a speed limit of 25 miles per hour for motor scooters. In addition, motor scooters would not be allowed to operate on a public street with a posted speed limit greater than 30 miles per hour.

The proposal also requires all motor scooters to utilize a front light during evening hours. Red reflectors will be required on the rear of the scooter and white or yellow reflectors will be mandatory on the side of scooters, according to the proposal.

To further increase safety, Davis also wants scooters to have a brake or switch mechanism that automatically disengages the motor.

The ordinance would not allow passengers on a motor scooter.

Davis said the proposal would likely go to the city council's public safety committee for review.

"I'm waiting to see how the councillors react, and I want to hear from the public as well," said Davis.

Residents interested in obtaining a copy of the proposed regulations can contact the city council office at 617-376-1341.

Friendly Visitors Sought For Seniors

The Quincy Council on Aging is seeking volunteers to call on the elderly who live alone and would welcome a friendly visitor.

Call the COA at 617-376-1508 and ask to speak with the program coordinator.

The Council is mandated by law to do background checks on all volunteers.

YANKEE CANDLE
Fragrance of the month
September Scent... MACINTOSH
25% OFF
ABIGAIL'S CROSSING
1360 Hancock St., Quincy • 617-472-5667

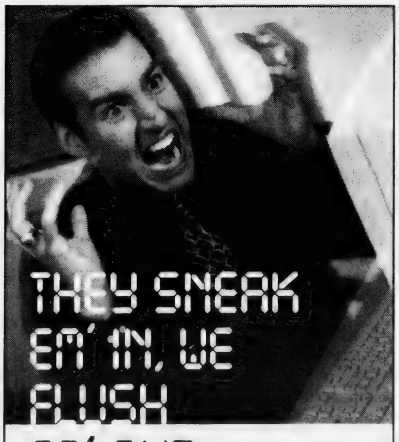

EM' OUT.

Chances are your computer isn't broken. It's clogged. With all the spyware, scumware and viruses that get stuffed into it. Our job is to flush it all out, so you can get your data flowing freely again. Need a good flushing? Give us a shout.

COMPUTER PLUMBERS YOUR COMPUTER'S PLUMBER

"Every computer can use a good flush."

781-794-CLOG (2564)
www.computerplumbers.com

Our "Step-Up" CD gives you a great rate now... and it can only get better

2.75% APY

22-MONTH "STEP-UP" CD

When rates go up in the next two years, you won't need to worry when you have a 22-Month "Step-Up" CD from Colonial Federal Savings Bank. With the "Step-Up" CD, you get a great rate right now and, when rates start to move, you can "step-up" to our then-current 22-Month CD rate. It starts good and can only get better. And we won't make you open a checking account with us to get this CD (though we'd love to open a free checking account for you). Sound good? Come see us or call Betty or Linda at 617-471-0750.

COLONIAL FEDERAL SAVINGS BANK
"Your neighborhood bank!"

QUINCY: 15 Beach Street · 617-471-0750 · 1000 Southern Artery (Residents only) 617-479-1430
HOLBROOK: 802 South Franklin Street 781-767-1776
EAST WEYMOUTH: Middle & Washington Streets 781-331-1776 · www.colonialfed.com

Annual Percentage Yield (APY) as of 09.01.04 and presumes a "Step-Up" has not yet occurred. Minimum deposit is $1,000. Penalty for early withdrawal. "Step-Up" option is available once during the term of this CD. If the option is taken, the new higher rate will be in effect for the remainder of the 22-Month term of the CD. Your original maturity date will not change. Automatic renewal at maturity.

EQUAL HOUSING LENDER
Insured FDIC

The Quincy Sun

USPS 445-020

Published every Thursday by
The Quincy Sun Publishing Co., Inc.
1372 Hancock St., Quincy, MA 02169

Henry W. Bosworth, Jr., *Publisher*
Robert H. Bosworth, *Editor*

$25 per year by mail in Quincy
$30.00 per year by mail outside Quincy, $28.00 out of state

Telephone 617-471-3100 471-3101 471-3102

Periodical postage paid at Boston, MA

Postmaster: Send address change to
The Quincy Sun, 1372 Hancock St., Quincy, MA 02169

Moments in time

THE HISTORY CHANNEL

• On **Sept. 3, 1777,** the American flag is flown in battle for the first time, during a Revolutionary War skirmish at Cooch's Bridge, Maryland. Patriot Gen. William Maxwell ordered the Stars and Stripes banner raised as a detachment of his infantry and cavalry met an advance guard of British and Hessian troops.

• On **Aug. 31, 1888,** prostitute Mary Ann Nichols, the first victim of London serial killer "Jack the Ripper," is found murdered and mutilated. The East End of London saw four more victims of the murderer during the next few months, but no suspect was ever found.

• On **Sept. 1, 1939,** some 1.5 million German troops invade Poland along its 1,750-mile border with German-controlled territory. Nazi leader Adolf Hitler claimed it was a defensive action, but Britain and France were not convinced and declared war on Germany, initiating World War II.

• On **Sept. 2, 1946,** Eugene O'Neill's play "The Iceman Cometh," about desperate tavern bums clinging to illusion as a remedy for despair, opens on Broadway. Many critics hailed the play as O'Neill's finest work.

• On **Sept. 4, 1972,** U.S. swimmer Mark Spitz wins his seventh gold medal at the Summer Olympics in Munich, swimming the fly leg of the 400-meter medley relay. No other athlete has won so many gold medals at a single Olympiad.

• On **Sept. 5, 1988,** the Savings and Loan Crisis plumbs new depths as the Robert M. Bass Group, backed by $2 billion in federal aid, agrees to acquire the nation's largest bankrupt thrift, American Savings and Loan Association. It was the most expensive bailout ever for a single S&L institution.

• On **Aug. 30, 1992,** the TV series "Northern Exposure" wins the Emmy for Outstanding Drama Series. The offbeat show, about a Manhattan doctor forced to work in a small Alaska town, was among the top-20 most-watched TV shows until it was canceled in 1995.

© 2004 King Features Synd., Inc.

QUINCY ANIMAL SHELTER

56 Broad Street, Quincy • 617-376-1349

quincyanimalshelter.org

ADOPTION HOURS

THURSDAYS 6 - 8:30 pm; SATURDAYS 10 am - 4 pm

Adoption fees include initial vaccinations and Spay/Neuter as needed. 100% volunteer run, new volunteers always needed.

FOR LOST or FOUND ANIMALS call
CITY OF QUINCY ANIMAL CONTROL at 617-376-1364.

DOGS Available for Adoption

SCRUFFY: 5 year old male Jack Russell terrier. Bright and feisty dog who loves long walks and fetch. Knows basic commands.

BRAD: 1 y.o. male Staffordshire Terrier/pit bull/ Intelligent, would be a nice family pet.

LUCKY: 10 y.o. female labrador/pit bull mix. She can sit, speak and offer her paw. Would prefer to live in a quiet home with adults and no other pets.

ZENA: 6 y.o. pit bull female. Has done well in obedience classes, but still needs some manners when it comes to other dogs.

CASSIE: 2 1/2 y.o. female shepherd mix. Needs experienced owner.

ACE: 18 month old male German Shepherd. Would do well in home with larger children and larger dogs.

AVAILABLE CATS

MADELINE: beautiful calico.

ANNA & LIOR: are ready to be adopted.

CALE: tiger cat.

CHECKERS: money cat ready for a "change."

JENNA: SF approx. 9 y.o. DSH. Black with jade green eyes.

FIRST LADY: 10 y.o. long-haired female.

CLYDE: 3 y.o. male FIV+ (should be only cat or go with another FIV+).

SETH: 2 y.o. black haired male.

SAMANTHA: 4 y.o. female, declawed.

PRINCESS: SF, approx. 8 months old. Tiger with black on tip of tail.

BRADY: 2 y.o. male, black.

ANSA: 4-5 months old female, would do well in quiet home without children.

HONEY & BRIAN: 2 y.o. brothers who need a home. Honey is male, orange and white. Brian is a white tabby with black/brown spots and stripes.

Sunbeams

By Henry Bosworth

The Republican Ballot

Local Republicans may think I'm picking on them again.

But, really, the Republicans ballot for Quincy and Norfolk County voters in next Tuesday's state primary election should be a little embarrassing to them.

There's only three names on it — one from Quincy.

And there are seven spots where there are no names.

The Republicans are conceding seven seats to Democrats: state senator, two state representative, register of deeds, sheriff and two county commission.

It means automatic re-elections for Senator Michael Morrissey, Reps. Stephen Tobin and Ronald Mariano and Sheriff Michael Bellotti, who also don't have Democrat opponents.

MORRISSEY

BELLOTTI

MARIANO

TOBIN

It also means Democrats will win the Norfolk County Register of Deeds office and the two County Commission seats.

In contrast, there are two Democrat candidates for Register of Deeds: William O'Donnell, who presently hold the office by appointment, and Anthony McDonnell of Quincy.

And four Democrats are running for the two County Commission seats: former City Clerk John Gillis seeking re-election to a fourth term, former Dedham Selectman Francis O'Brien who presently holds the other seat by appointment, Stephen Harold of Quincy and Susan Rogers of Canton.

And Rep. Bruce Ayers has a Democrat challenger in Paul Meoni, a Randolph teacher.

The only Quincy name on the Republican ballot is Marco Sandonato, candidate for the First Norfolk District state representative seat held by Ayers.

The only other names on the Republican ballot are Michael Jones of Plymouth, running for Congress and Donald Hussey of Hingham, candidate for Governor's Councillor.

Whatever happened to Mitt Romney's battle cry to Republicans at the gross roots level?

It isn't easy, as we have said before, being a Republican candidate in Quincy these days.

Not like the GOP heydays of the 1930s and 1940s when Republicans held every elective office in the city and county.

McCAULEY

The only Republican in Quincy municipal elective office today is Frank McCauley, former four-term mayor and now city council president.

McCauley plans to retire at the end of next year, closing out a 32-year political career, and it may be awhile before another Republican is elected to the city council or any other local office.

There are now only 6,429 registered Republican voters in the city. Far outnumbered by Democrats (25,360) and unenrolled (21,137).

Those Republican grass roots could use some party nourishment. A shot in the arm from young, energetic candidates. Are there any on deck?

The last thing we need is a one-party city and state.

❑

NEXT WEEK'S REPUBLICAN ballot may be skimpy but it looks a lot healthier than that of the Green-Rainbow and Libertarian parties.

There are no candidates names on either of those two ballots. They're up for sticker or write-in grabs.

Quincy has only 302 registered Libertarians and 80 Green-Rainbow party members.

But the Election Department has 1,800 Green-Rainbow ballots and 1,500 Libertarian ballots from State Secretary William Galvin.

That's in case unenrolled or other party members decide to cross over and take those ballots that day. Very unlikely, but there has to be enough ballots for everyone on election day who wants one.

But if every city and town in the state has all those extra no-name ballots, it kind of seems like a waste of paper.

❑

WONDER IF QUINCY'S 21,137 unenrolled voters take issue with that designation? I do.

Unenrolled. Makes you feel like you're not even registered as a voter. I liked it better when we were known as independents with a small "i."

MAUREEN

Then Ross Perot, running for president in 1992, put a capital "I" on independent as in the Independent Party.

And we independents were lumped into "unenrolled."

Well, Assistant City Clerk Maureen Hallsen has a suggestion: "Instead of unenrolled, why not the designation 'undeclared'?"

That sounds much more appropriate.

How about it, all you 21,137 "unenrolled"?

❑

WARD 4 COUNCILLOR Jay Davis has a fundraiser set for tomorrow (Friday) 4 to 8 p.m. in the Pavilion at the Granite Links Golf Club.

DAVIS

Extra feature: Those attending will have a chance to win tickets to the Jimmy Buffet concert that night at Fenway Park — including a limo ride to and from the concert. Cost of tickets is $50.

For more info call 617-472-8722.

❑

REMINDER: Quincy's 30 voting precincts will be open from 7 a.m. to 8 p.m. next Tuesday, Sept. 14.

Free Legal Clinics On Tap At Quincy District Court

The Bar Association of Norfolk County will hold a series of free legal clinics on selected Tuesday evenings in the Quincy District Court.

The clinics will be held from 6 to 8 p.m. Nov. 2, Dec. 7, March 1, April 19, June 7 and June 11.

A panel of attorneys experiences in all areas of the law will be available for one-on-one consultations to discuss legal questions. All consultations are confidential.

No appointment is necessary but further information can be obtained by calling Adrienne Clark, the Bar Association's executive director, at 617-471-9693.

Driving Safely Topic Of Senior Seminar

The Council on Aging will present "Traffic Safety for Seniors — Staying Fit for Driving," a seminar today (Thursday) at 10 a.m. at the Richard J. Koch Recreation Complex, One Merrymount Parkway.

An occupational therapist from Spaulding Rehabilitation Hospital will guide the elderly through learning the Registry of Motor Vehicles standards, some strengthening exercises and improving attention to details.

She will also touch on how cataracts and glaucoma can hinder your driving ability and explain the types of adaptive equipment can help and give some tips on keeping driving skills sharp.

Scenes From Yesterday

THIS IS A 1948 view of the old ART Theater that was at 1373 Hancock Street in Quincy Square. When it closed in 1961 the theater had been open for 40 years. Known until World War II as the Alhambra, it was run by many different owners. The last also owned the Strand Theater. They claimed at the time of the closing that there was a of enough movies for two theaters. On the left was Heffernan's who had a shoe business in the Square for over 50 years. The Alhambra Candy House was on the right. The closing of the ART left the Strand as the only movie theater in Quincy Square. There had been as many as five during the 1940s. The only other Quincy theaters still open in 1961 were the Wollaston on Beale Street and the Lincoln in Quincy Point. The site of the ART is now a driveway to the Stop and Shop complex next to PhotoQuick. To contact Tom Galvin, e-mail tmgalvin@verizon.net.

From the Collection of Tom Galvin

Quincy's Yesterdays

15,000 On Guest List For Shipyard Open House

Samuel Wakeman, general manager of the Quincy shipyard, announced that for the first time in years, an open hou was planned at the yard for employees and their families, politicians and business leaders from throughout Greater Boston. The "guest list" was estimated at 15,000.

This Week
1958
46 Years Ago

At the yard, visitors would be able to see the nuclear-powered cruiser Long Beach, three guided missile frigates, two 46,000-ton tankers and a 70,000 ton tanker.

LAB CLASSES BEGIN IN PUBLIC SCHOOLS

Dr. Paul Gossard, superintendent of public schools, announced the "advanced school program" for fifth and sixth graders would begin this week.

The "experiment" would provide advanced work for a group of 135 gifted pupils from across the city at centers located at the Mass Fields, Montclair and Cranch Schools. With 17 pupils, Wollaston would have the largest number of students in the program.

VOTE SOUGHT ON GARBAGE CONTRACT

Councillor David McIntosh announced his intention to try again to get the city council to pass the garbage contract. The vote was delayed at the last meeting by a parliamentary move.

"If this is defeated, the councillors who vote against it will be responsible to the taxpayers for the loss of hundreds of thousands of dollars in the years to come," he said.

Mayor Amelio Della Chiesa, the Public Works department and the Quincy Taxpayers Association worked for more than a year on the plan that would have a private contractor replace the city workers in the garbage collection.

Fred Padula, the Quincy contractor who submitted the lowest bid on the collection contract, said he would not hold open his bid beyond the time of the council meeting.

QUINCY-ISMS

Frank Foy, a candidate for the Democratic nomination for Congress, said that for the first time in 40 years, the 13th District was ripe for a Democratic victory. . . Five hundred attended the Koch Club's annual banquet at North Quincy High School cafeteria . . . Jim Colclough was a high scorer for the Boston College football team. . . As the only Democratic candidate for District Attorney, Francis Bellotti would face D.A. Myron Lane in the November election. . . Frank Anselmo, superintendent of the Quincy Post Office, presented a certificate for 25 years of service to George Robinson of Moreland Rd. . . Donald Young was among the new full-time faculty named at Eastern Nazarene College. . . John Sandhaus of Glendale Rd. had his bar mitzvah at Temple Beth El. . . Richard Fee was chairman of the Salvation Army advisory board. . . Lillian Strachon was named Little Miss Rock Island at the Rock Island Improvement Association festival. David Crowley won the horrible parade competition. . . The Midway discount department store opened in North Quincy. . . John Sharkey of Briggs St. died. He was the private chauffeur of Mayor Charles Bryant (1902-1904). . . Rep. William Jenness won the Republican nomination for Congress defeating Harold Putnam of Needham and Hjalman Peterson of Brockton; James Burke of Milton won the Democratic nomination. . . Communion silver was dedicated at Bethany Congregational Church in memory of former moderator Walter Piper. . . John Noonan of Franklin Pl. was named public relations chairman for the Mass. Public Health Association. . . Rt. Rev. John Twiss, former pastor at Our Lady of Good Counsel Church, was elected national chaplain for The American Legion. . . A daughter was born at Quincy City Hospital to Mr. and Mrs. John Cataldo of Taffrail Rd. . . Some 1,500 were expected at the Protestant Men's Communion Breakfast at the Quincy Armory, with 75 South Shore churches participating. Gordon Faux was general chairman. . . Gordon Carr was chairman of the Board of Managers of Public Burial Places with members Robert Blair, James Coady, Angelo Bizzozero, James Ricciuti, John Mahoney and Gordon Troupe . . . The Women's Society of the Adams Shore Community Church met at the home of Mrs. Edgar Pamplin. . . First service of the newly merged Wollaston Unitarian and First Parish Unitarian churches was held this week.

Readers Forum

Parking Fees And Parking Lots

After taking my family out to eat at the Four's Restaurant recently, I was a bit surprised at the parking fee I had to pay upon exiting the Quincy Center parking lot.

The cost to take my family out to dinner, keep my business local and a place for my car to just sit there was $2. For one brief minute I thought I was in Boston. Then, on the other hand, I took a look around the parking area and I did see a lot of Boston.

I saw parking spaces that barely fit the common vehicles today. I saw trash and debris, ripped up pavement, bumps in the road and trying to maneuver one's car around the tiny corners to try and find a parking space.

I ask the City of Quincy, where is this money going? Perhaps a vice president of parking in Quincy job that will soon be posted?

Quincy Center is not the most attractive place around and it's certainly not reveling in the hey-day it once was with Sears, Remick's and Child World stores to shop at. I would think that the city would make a more valiant effort to keep businesses and shoppers happy. Managing the city's monies is a tough one and with the economy the way it is now there must be more creative efforts to generate money into the city's parking lots.

Joseph Lowry
Quincy St.

Criticizes QMC Over Condition Of Glendale Park

Earlier this year Quincy Medical Center posted "No Trespassing" signs and parked a QMC van in front of Glendale Park where their security personnel denied access to the park by the neighbors. This park had been used and cared for by the Hospital Hill neighborhoods for decades. However, citing a concern for liability to the hospital, this property is now off limits to the citizens of Quincy.

Efforts to clean this park during the Cleaner, Greener Quincy program and most recently the Planting Pride in Quincy program were denied by the senior administration of QMC. The park is now an eyesore in the neighborhood. The grass has overgrown a fire hydrant, and trash remains scattered throughout the woods. If the hospital is truly concerned about Quincy, why does this condition exist?

There are homes for sale in the neighborhood. What message is being sent to prospective buyers? An uninformed person could assume that it is the city's lack of caring that is responsible for this eyesore. However, in fact it is the medical center's lack of concern for the neighborhood.

This is the same organization that has mounted a significant publicity campaign to put a positive spin on all its wonderful accomplishments and fundraising events. Do you think that somewhere in the $190,000 that was so proudly raised in the recent golf outing, QMC could find the funds to clean up Glendale Park?

Being a good neighbor starts at home. QMC should clean up its property, or better yet, give it to someone who will, like the City of Quincy!

Will Smith
Glendale Rd.

Commends Ayers On Helping Hand Program

I would like to take this opportunity to commend State Rep. Bruce J. Ayers on his Quincy Helping Hand Program. This program offers free durable medical equipment such as wheelchairs, walkers, crutches, canes, hospital beds and other ambulatory aids for people who can not afford them.

As an occupational therapist at New England Baptist Hospital and a Quincy resident, I have worked with Bruce and his program for many years. With the high costs of the health care industry and seniors living on fixed incomes, this is one way to assist our seniors with free equipment.

Jennifer Cutler
Flynt Street
Quincy

SUBSCRIPTION FORM

FILL OUT THIS SUBSCRIPTION BLANK AND MAIL TO

The Quincy Sun

1372 HANCOCK STREET, QUINCY, MA 02169

NAME _____

STREET _____

CITY _____ STATE _____ ZIP _____

CHECK ONE BOX IN EACH COLUMN

[ ] 1 YEAR IN QUINCY $19.00

[ ] 1 YEAR OUTSIDE QUINCY $23.00 [ ] CHECK ENCLOSED

[ ] 1 YEAR OUT OF STATE $28.00

Arts & Entertainment

Marie's Kitchen

BY MARIE D'OLIMPIO

Shrimp-Scallop Sauce

At a recent family dinner only six guests for a change). I decided to try to make an entirely different menu. Sometimes I like to stick to my tried and true recipes, but this time, the weather was cool and I knew I wouldn't melt in the kitchen.

After a salad made with tomatoes and cucumbers from our garden, the first entree was a seafood sauce that I made with a light cream. I've seen several recipes with seafood look complicated, but this was so easy and tasty. I bought the widest noodle I could find and the dish got raves.

The second entree was a mixed grille in which I used boneless chicken thighs, some lamb chops, steak and corn all prepared an hour before the guests arrived.

My husband cut each ear of corn in threes, so it would look nice along with the mixed meats, then wrapped the corn in foil. It can also be done without foil, but with so much on the grill it was better to wrap them.

SHRIMP-SCALLOP SAUCE

1 quart of tomato sauce (homemade is nice)

1 pint light cream

3/4 pound large scallops (uncooked)

3/4 pound large de-veined shrimp (uncooked)

grated parmesan cheese

Cook a tomato sauce or use a bought one if you like. When it is bubbly and has cooked for about 15-20 minutes, add the cream. It turns the sauce a light pink. Then add the scallops and shrimp and cook slowly until done. It doesn't take long for the shrimps to turn pink.

I didn't cook the noodles until the guests were enjoying their salad. After the noodles were drained, I placed them in the same large pan that the sauce was in. After they were well heated through, I served it hot and some used the grated cheese.

For dessert I made strawberry, blueberry shortcake using shortbread and loads of cook whip or whipped cream.

CAST OF BEATLEMANIA recreates the sound and styles of the 1960s when the original Beatle ruled the music world. They'll be in Quincy for two performances Sept. 18 and 19 at the Quincy Dinner Theater.

Crafters Wanted For St. Mary's Fair

Crafters are wanted for the St. Mary's Church Craft Fair on Saturday, Oct. 16 from 10 a.m. to 4 p.m. at the church in the Mullarkey Hall, 115 Crescent St., West Quincy.

Cost is $20 per table. Admission is $2 for adults and children are free.

The fair will feature games of chance, resale table, snack bar and door prizes.

For more information contact Veronica Bertrand at 617-847-4890.

Elder Services Sponsoring Writing Workshops

The Quincy Department of Elder Services kicks off its fall season with a five-week writing workshop beginning Wednesday, Sept. 22 from 1 to 3 p.m. at Four Seasons Dr., North Quincy.

The workshop, titled "Between The Lines: Capturing the Experience of Life," will continue every Wednesday at the same time and place until Oct. 20.

The lively group explores far-reaching interests and varied points of view in a stimulating atmosphere of support.

No previous writing experience is required, only your curiosity, willingness and a pen.

Advance registration and $55 fee are required.

For more information call 617-376-1506.

est. 1962

Young World

KIM FORD
DIRECTOR

DANCE
JAZZ • TAP • BALLET • HIP HOP
3 Yrs. & Up
GYMNASTICS
RECREATIONAL PROGRAMS ~ 2 Years to 12 Years

Celebrating our 43rd Season!

REGISTER NOW FOR FALL PROGRAMS 617-471-3808
64 Ross Way, Quincy *Office Hours: Mon-Fri 9am-1pm, Sat 9am-12 noon*

South Quincy

Italian Festival

Saturday, September 11th
11am -8pm
(Rain date Sunday, Sept. 12th)

Liberty St., South Quincy

Food • Crafts • Games
Family Fun • Live Entertainment

NEWSCARRIERS WANTED
Here's a chance to earn extra money by building a Quincy Sun home delivery route.
Call 617-471-3100

Life is full of choices.

For 13 years, River Bay Club has been providing Exceptional Senior Living in the Quincy area. River Bay Club offers a choice of:

- Independent Living and Assisted Living Program
- Access to on site wellness center
- Outings and on events daily
- Spacious studio, one and two bedroom apartments
- Restaurant style dining
- 24 hour staff available
- Scheduled transportation

Join us as we celebrate National Assisted Living Week!

Grandparents Day Open House
September 12, 2004
1pm-3pm
Call to RSVP at
617-472-4457

Brookdale
River Bay Club

[illegible] Brooks[illegible] Street • Quincy, MA [illegible]
www.riverbayclub.com

Raffael's

Casual Elegance
Dining & Entertainment

Enjoy Our Great New Oceanfront Location In The Clarion Hotel on Nantasket Beach!

Twilight Dinner Specials
Broiled Schrod ~ Chicken Parmigiana ~ Veal Marsala
Chicken Cacciatore ~ N.Y. Sirloin
$12.99
Served with choice of soup du jour or salad, chef's daily accompaniment, ice cream or chef selection and coffee
Monday through Saturday 4-6 p.m., Sunday 2-6 p.m.

LUNCH – Monday-Saturday, 11:30 a.m. to 4 p.m.
DINNER – Monday-Sunday
SUNDAY JAZZ BRUNCH – 10 a.m. to 2p.m.
LIVE ENTERTAINMENT – Friday • Saturday

45 Hull Shore Drive ~ 781-925-4515 ~ www.raffaels.com

SOCIAL

Mr. and MRS. PAUL NOUN

Dale Parry Wed To Paul Noun

A reception at the Boston Marriott Hotel in Quincy followed the recent wedding of Dale K. Parry of Quincy and Paul K. Noun of Braintree.

They were married at Fort Square Church by Pastor Richard Brandyke.

The bride is the daughter of Gordon and Irene Parry of Quincy. The groom is the son of Marilyn Noun of Baintree and the late John Noun.

Darlene Parry was Maid of Honor for her sister. Bridesmaids were Donna Guay and Deborah Meade, sisters of the bride. Gail Marra and Joanne Noun, sisters of the groom.

Brianna Meade was junior bridesmaid for her aunt.

Katelyn Meade, another niece was flower girl.

John Noun was Best Man for his brother.

Ushers were Kevin Casey, Mark Casey, Paul Jankowski, Anthony Marra, brother-in-law of the groom and Gordon Parry, brother of the bride.

Junior ushers were A.J. Marra,, nephew of the groom and Patrick Meade, nephew of the bride.

Caleb Guay, nephew of the bride was ring bearer.

The bride is a graduate of Quincy High School,, Babson College and is employed at State Street Bank.

The groom is a graduate of Braintree High School and Quincy College, and is employed by Lanier Professional Services.

After a wedding trip to Disney World, Florida, the couple are living in Braintree.

Julie Bodkin Awarded Newman School Scholarship

JULIE BODKIN

Julie Anne Bodkin, daughter of Mary and James Bodkin of Hamden Circle, Quincy, was awarded the Charles A. Schuetz Scholarship during the 59th Commencement Exercises held recently by the Newman School of Boston.

This scholarship is given each year to an outstanding student who has shown exceptional interest in science and a strong commitment to excellence in a scientific field.

She was presented the award and also her diploma in The Great Hall of Faneuil Hall where the ceremonies were held.

While attending Newman, Bodkin was named to the Dean's List for all four years of high school and was the recipient of the Trustees Award for Excellence in anatomy and physiology.

As a result of these accomplishments, she was named to and elected president of the Cardinal John Henry Newman Chapter of the National Honor Society.

Bodkin plans to attend Ursinus College in Pennsylvania and will do her major studies in biology.

BRIANA KILEY is this year's Miss Merrymount. The 13-year-old daughter of Michael and Andrea Kiley, she is entering the eighth grade at Broad Meadows School this week.

ELEMENTARY LUNCH MENU

Monday, Sept. 13
Pizza, fresh fruit, fruit juice.

Tuesday, Sept. 14
Early release day. No lunch served.

Wednesday, Sept. 15
Sliced turkey breast on a croissant, carrot sticks, raisins.

Thursday, Sept. 16
Crispy chicken nuggets, sweet and sour sauce, rice pilaf, dinner roll, fruit juice.

Friday, Sept. 17
Pasta with meatballs, vegetable, dinner roll, fruit juice.

hair
color
wax
facials
cosmetics
manicures
pedicures

Searching fo a new back to school look...
Aura SALON
10% off any service*
*Selected Stylists
1155 Hancock St., Quincy, MA 02169
617-773-2142
Ample Parking in rear Walk ins Welcome
Tues - Thurs 9-9, Fri - Sat 9-5

Little Willows Preschool
Educational Programs
Preschool and PreK Ages 2.9 - 6
Full/PT - Low Ratios
Certified Teaching Staff
OPEN ENROLLMENT
50 Willow St., Wollaston
617-773-6173
NAEYC Accredited

ALWAYS BUYING
NEW & OLD
TAJ
COINS
and
STAMPS
9 Maple St.,
Quincy, MA 02169
479-1652
Complete Line of Supplies
Free Estimates

BRIDAL DIRECTORY

FLORISTS

ALMQUIST FLOWERLAND
GARDEN CENTER FLORIST & GIFTS
Elegant Arrangements
Living Beauty
326 FRANKLIN STREET, QUINCY ♦ 617-479-2020

Quint's House of Flowers
Family Owned & Operated since 1919
761 SO. ARTERY, QUINCY
617-773-7620

STEMS FLORAL DESIGN
Specializing in Unique
CUSTOM DESIGNED WEDDINGS
555 Hancock Street, Quincy 617-770-9090

Flowers By Helen
Flowers for all Occasions • Specializing in Weddings
617-471-3772
Nationwide Wire Service
Credit Cards Accepted by Phone
367 Billings Rd.
Wollaston

JEWELRY

LeCOLSON Fine Jewelry
Quality and Integrity a Tradition
The Coletti Family: Al - Dave - Mark
795 HANCOCK ST., (Hancock & Clay Sts.) 617-786-7942
September Birthstone is Sapphire - Handicapped Accessible

JUSTICE OF THE PEACE

DENIS F. TARDO
JUSTICE OF THE PEACE
617-905-7254

RELIGIOUS ITEMS

Unity Candles
Rosary Beads
RELIGIOUS ARTICLES
CREEDS CROSSING
BOOKS • GIFTS MUSIC • BIBLES
25 BEALE STREET
Mon - Sat 9:30am -6:30pm
WOLLASTON
(617) 471-0990

MUSIC

Caroline Calabro Hughes
FLUTIST
Music for Weddings, Receptions and Ceremonies
617-770-9703

It's Cool
All the coolest products for your party
Brand New Product
Velcro Wall • Bungee Run • Sumo Wrestling
Slides • Disc Jockeys • Karaoke
Jumbo Screen (Inflatable Drive-In Movies)
Block Party Specials • Tables & Chairs
Juke Box
617-774-1777
Check us out at www.its2cool.com
Sponge Bob
The Hulk
Disney Princess
Looney Tunes Combo

Back-To-School Safety Tips For Motorists

DEPENDABLE CLEANERS based in Quincy recently held a Diamond Anniversary promotion to celebrate its 60th anniversary. Christa Hagearty (left), Dependable Cleaners president, presents Patricia Underhill of Scituate with the promotion's grand prize: a women's diamond and gold tennis bracelet. As part of the promotion, 30 people also received $60 gift certificates to Dependable Cleaners.

As thousands of area students return to school over the next few weeks, AAA Southern New England reminds motorists to slow down and watch out for school-age pedestrians.

"Children get caught up in the excitement of back-to-school season and forget to look out for cars," said John Paul, AAA Southern New England manager of Traffic Safety. "Many youngsters have trouble making accurate judgments about traffic speed and distance, so drivers have to be particularly aware."

One-fifth of all children 14 years of age and younger who die in motor vehicle crashes are pedestrians, according to the National Highway Traffic Safety Administration. These pedestrian fatalities are more likely to happen in the afternoon hours, when school is letting out.

AAA's annual "School's Open — Drive Carefully" campaign encourages motorists to stay alert in areas where children are present, paying special attention during the morning and afternoon hours while children are coming to and from school.

Drivers should look out for children who may dart out into the street near school zones, playgrounds, bus stops and in neighborhoods. School-age children can be especially vulnerable in areas with heavy traffic volume, parked vehicles on the street, higher posted speed limits and few pedestrian-control devices.

As part of the "School's Open — Drive Carefully" campaign, AAA offers drivers tips to keep school children safe:

• Recent studies have shown that more than one-third of motorists in school zones or neighborhoods just "roll through" intersections with a stop sign. Slow down in or near school and residential areas, and be sure to come to a complete stop in all intersections.

• Look for clues such as School Safety Patrollers, crossing guards, bicycles and playgrounds which indicate children could be in the area.

• Scan between parked cars and other objects for signs that children could dart into the road.

• Practice extra caution in adverse weather conditions.

• Pay particular attention near schools during the morning and afternoon hours.

• Always stop for school buses that are loading and unloading students.

"Drivers should always be aware of their surroundings, but especially around children," Paul said. "Remember: 'School's Open — Drive Carefully.'"

Rural Lodge in Quincy invites you to become a Mason in a unique one-day class to be held in November.

There are many good reasons why you should consider becoming a Mason. Here's reason number 5:

George Washington was Master of his Masonic Lodge. Paul Revere became Grand Master of Masons in Masachusetts in 1792. Many prominent Masons... members of Rural Lodge have served the City of Quincy as dedicated and effective leaders.

Many members of Rural Lodge simply enjoy attending meetings and sharing the fellowship and friendship of being part of an active Lodge.

But Masonry also provides the opportunity of personal growth as many members serve on committees and as officers of the Lodge. Many ultimately serve Rural Lodge as its Master. In modern times, one member has even shared Paul Revere's great honor by becoming Grand Master and governing the 260 Lodges in Massachusetts.

Our Grand Lodge has established the Masonic Leadership Institute that parallels corporate personal development programs, and in which you could participate as a member of Rural Lodge.

As a member of Rural Lodge you would also be eligible to become a Shriner and particpate in their good works such as the Shriners Hospital for Children in Boston. You could become a Shrine Clown or join one of its many bands or other units. Or, you may want to learn more about Masonry by becoming a 32° or York Rite Mason or a member of Quincy's Taleb Grotto. There's a lot to do if you wish to do it.

Masonry is a place that provides self development opportunities, leadership training and experience, and the chance to improve public speaking skills.

Rural Lodge is a very active Lodge and certainly the place to begin your Masonic career.

We invite you to learn more about the opportunities available and how you can participate in them.

It normally requires three months to become a Mason. But we realize that, in today's complex world, many good men who should be Masons cannot commit to the traditional time frame. Rural Lodge will have a unique class this November where candidates will receive all three degrees in just one day. There's never been a better time. For more information without obligation, please call the number below.

Rural Lodge of Masons

Quincy, Massachusetts

It's time *you* became a Mason.

Call 617-479-5355 *today*!

"Now Mom can go on living at home... And I can stop worrying."

Non-Medical, In-Home Care

♥*Companionship* ♥*Personal Care*
♥*Meal Preparation* ♥*Housekeeping*
♥*Transportation* ♥*Grocery Shopping*

FREE IN-HOME CONSULTATIONS

SERVING QUINCY, MILTON, RANDOLPH, STOUGHTON, AND HOLBROOK

Each office is independently owned and operated

Comfort Keepers

(617) 890-1075
67 Federal Avenue
Quincy, MA 02169

got purpose?

We're discovering ours at Wollaston Church of the Nazarene!

Join us this fall as we take an in-depth look at Biblical principles that can help us answer the age-old question: "What on earth am I here for?" You'll receive a free copy of *The Purpose Driven Life* - a *NY Times* bestseller - and there's no cost to participate.

"FINDING YOUR PURPOSE"

- SUNDAYS at 8:30 & 11 a.m., Sept 26 - Nov 7
- relevant messages, contemporary music
- quality children's program
- free book and study guide
- weekly small group discussions

Wollaston Church of the Nazarene

WOLLASTON CHURCH OF THE NAZARENE
37 E. Elm Ave, Quincy, 02170 | 617-472-5669 | www.wconaz.org

BARRY RABINOVITZ
President

I love what I do!

Helping people with Real Estate!
I'm committed to putting in the time and energy (so you don't have to) to do the best job in helping you with your Real Estate needs!

Service You Deserve. People You Trust.

Classic Homes GMAC Real Estate

680 Hancock Street, Quincy, MA 02170
617-328-5800

The Spirit of American Style Tour Golf Trailer is coming to South Shore Buick

Swing over to Buick & improve your drive!!!

Deutsche Bank CHAMPIONSHIP

COMING THURS., SEPT. 9TH THRU SAT., SEPT. 11TH

DRIVE YOUR BEST DEAL DURING THIS 3 DAY EVENT & HAVE SOME FUN!

SAVE $10,000

- *Every vehicle on sale at special event prices!*
- *Big savings!*

2004 Buick Rainer CXL AWD

Power moonroof, leather seats, driver adjustable pedal, more. Stock #2169377

*Dealer Demo - 3400 miles

*Includes GMAC Finance Incentive - $1000

ORIGINAL MSRP $39,995.

Buy For $29,995

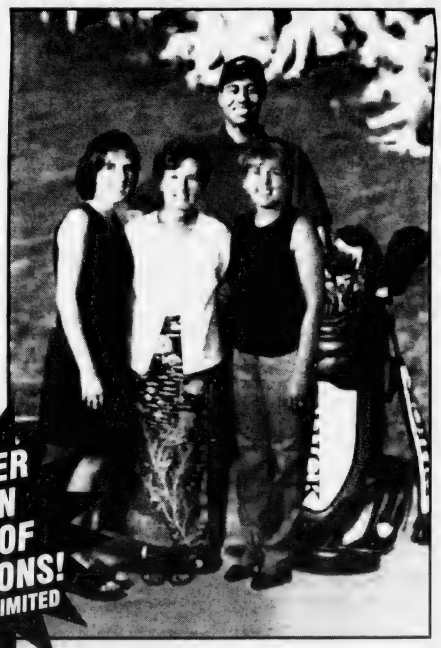

REGISTER TO WIN A SET OF NIKE IRONS! SUPPLIES LIMITED

Pose for a picture with Tiger Woods using "green screen" photo technology.

- **Golf Swing Analysis Cage**
- **Video Your Golf Swing**
- **FREE Golf Caps (while supplies last)**
- **FREE Photo of You with Tiger Woods**

South Shore Buick

50 Adams Street, Quincy • (617) 770-3300

REFRESHMENTS SERVED 10-2 EACH DAY.

QUINCY YOUTHS (from left) John Mendros, Tony Pepdjonovic, Matt Breslin and Tim Dolan, all juniors at Boston College High School, recently visited Harvard's Sackler Museum.

Quincy Students Visit Harvard's Sackler Museum

Four Quincy residents, Matthew S. Breslin, Timothy K. Dolan, John G. Mendros and Tony Pepdjonovic, juniors at Boston College High School, recently visited Harvard University's Sackler Museum with their Latin teacher, Matthew Aumiller.

Aumiller was teaching a unit about Roman coins and inscriptions and wanted his class to see the coins, read and interpret the propaganda on the coins, especially those of Augustus Caesar. He also wanted his students to see the fine examples of Greek and Roman sculpture at the museum.

The students, under the guidance of Carmen Arnold-Biucchi, the curator of the Numismatic Department, viewed coins from the time of Julius Caesar up to the Emperor Hadrian (117 A.D.). Many of these coins dealt with the Pax Romana and propaganda issued by Augustus. Students examined the coins and translated their inscriptions. They learned about familiar abbreviations like PP (pater patriae) IMP, COS, FECIT, PM (pontifex maximus) AUC (ab urbe condita) and Roman numerals. The students saw several coins that actually appear in their textbook, and they were able to connect coins to pieces of Latin text that they translated in the classroom.

After the session with coins, Aumiller took the group on a tour of the Greek and Roman galleries, which contained some excellent examples of ancient sculpture, including statues of Meleager and the Emperor Trajan.

Boston College High School is a Jesuit, Catholic, college-preparatory school for young men founded in 1863.

The school enrolls approximately 1300 students from some 80 communities in eastern Massachusetts.

THE HOLY GROUND
RESTAURANT & BAR
1600 Hancock Street, Quincy • 617-773-4334
Kitchen Open 10am-10pm
Lunch & Dinner Specials Daily • Breakfast All Day!
VOTED 'Best Pub Grub' by The Patriot Ledger
EARLY BIRD SPECIALS ~ Mon-Fri 3-7pm
2 for 1 $11.95 +tax
LIVE Entertainment Thursday-Sunday

SHINE Counselor Available Weekly

A SHINE counselor will be available Tuesdays and Wednesday from 10 a.m. to 12:30 p.m. at the Quincy Council on Aging office, 83 Saratoga St., Quincy, to assist the elderly and adults with disabilities with health information and benefits.

Call 617-376-1247 to make an appointment or to speak with a SHINE counselor.

A MESSAGE TO QUINCY PARENTS:

YOUR CHILDREN'S ACCESS TO ALCOHOL HITS YOU WHERE YOU LIVE.

A recent survey sponsored by The Impact Quincy Coalition found that 27.4% of middle school children obtain alcohol from their own homes.

Keep your children safe:

- ***Keep liquor in locked cabinets.***
- ***Never serve alcohol to anyone under 21 and don't allow children to serve alcohol to others.***
- ***It is against the law to provide alcohol to underage guests or to allow them to drink alcohol in your home.***
- ***You could be prosecuted criminally or sued civilly if you knowingly allow a person under 21 to drink in your home and that person becomes very ill or dies from alcohol poisoning or other injuries.***

This message brought to you by

iMPACT QUINCY

BayState Community Services
13 Temple Street
Quincy, MA 02169

For a guide offering factual information to help parents communicate with their children about substance abuse, please call: 617-471-8400 ext. 127.

SECONDARY LUNCH MENU

Monday, Sept. 13
Pizza sticks, marinara dipping sauce, tossed salad, fresh fruit or fruit juice.

Tuesday, Sept. 14
Grilled hot dog on a bun, baked beans, coleslaw, fruit juice. *Early release middle schools.*

Wednesday, Sept. 15
Kentucky style chicken, mashed potatoes with gravy, vegetable, dinner roll.

Thursday, Sept. 16
Turkey and cheese nachos with shredded lettuce, corn niblets, salsa, fruit cup.

Friday, Sept. 17
Sliced turkey breast on a bulkie roll, lettuce and tomato slices, potato wedges.

GREATER QUINCY CHILD CARE CENTER
One Adams Place
859 Willard St., Quincy
(Across from the Ethan Allen Furniture Store, 1/2 mile north of the So. Shore Plaza)

- **Kindergarten...** full day, year round; ***Register now for September***
  DOE certified teacher implements the MA Curriculum Frameworks; entrance requirement: 5 yrs old by Oct. 31st.
- **Preschool**: 2.9 to 5 years
- **Toddlers**: 15 mo. to 2.9 years
- **Infants**: 8 weeks to 15 mos.
- Center hours: 7:30 a.m. to 6 p.m.
- Full week or part week enrollment
- Small teacher/student ratios
- Hot lunch
- Music & movement program
- Hi-tech security system
- New state-of-the-art Environment
- NAEYC Accredited Center
- Easy access to major highways

617-773-8386
We are celebrating 20 yrs of quality care & education

Cahill Endorses O'Donnell In Register Of Deeds Race

State Treasurer Tim Cahill has endorsed the candidacy of William P. O'Donnell for Norfolk County Register of Deeds.

Prior to his election as state treasurer, Cahill served for six years as Norfolk County Treasurer.

"Having worked closely with Bill O'Donnell in county government, I have seen first hand Bill's tireless work on behalf of our communities." Cahill said. "As Register, Bill has been an outstanding manager and produced important results, improving customer service and modernizing the Registry's computers and systems."

"I welcome Tim's endorsement," said O'Donnell. "Both as county and state treasurer, Tim's help has been invaluable to Norfolk County, most recently in helping implement county registries technology funding."

O'Donnell has served as Norfolk County's Register of Deeds since 2002, and is a candidate for election in the Sept. 14 Democratic Primary.

A former county commissioner and assistant district attorney, O'Donnell is a graduate of Xaverian Brothers High School, Georgetown University, and Boston College Law School.

O'Donnell and his wife Susan J. (Thornton) O'Donnell, live in Norwood with their three children, William, Jennifer, and James.

Quincy Stop & Shops Raise $126,000 For Jimmy Fund

The Stop & Shop Supermarket Company recently announced that two Quincy stores raised approximately $126,000 to benefit The Jimmy Fund and the Stop & Shop Pediatric Brain Tumor Clinic.

Stop & Shop on Newport Ave. raised $104,000 and the supermarket on Southern Artery raised $22,000 as part of the 14th annual Triple Winner Game. Overall, Stop & Shop stores in the Northeast raised $4 million for the charities.

The Triple Winner Game is a scratch card promotion in which every ticket is an instant winner, offering prizes of a free product, gift certificate or cash prize up to $10,000. Throughout the summer, store associates sold $1 Triple Winner Game tickets at the checkout.

To date, the Triple Winner program has raised more than $28 million to support childhood cancer research and a cure. The program remains the single largest fundraising promotion for The Jimmy Fund.

Quincy 2000 Collaborative Business Partnership Meetings

Quincy 2000 Collaborative, the city's public/private economic development organization, is holding business partnership meetings for all businesses in the area.

Partnership meetings will be held on the following dates: Squantum/Marina Bay meeting will be held on Tuesday, Sept. 14 from 5:30 to 7:30 p.m. at the Water Club at Marina Bay; Wollaston, Friday, Sept. 17 from 8 to 9 a.m. at the Wollaston Public Library; South/West Quincy, Wednesday, Sept. 22 from 5 to 6 p.m. at the Common Market Restaurant; and Peninsula area, Tuesday, Sept. 28 from 5 to 6 p.m. at Dailey Tax and Insurance.

For more information call 984-5717, ext. 2 to RSVP attendance.

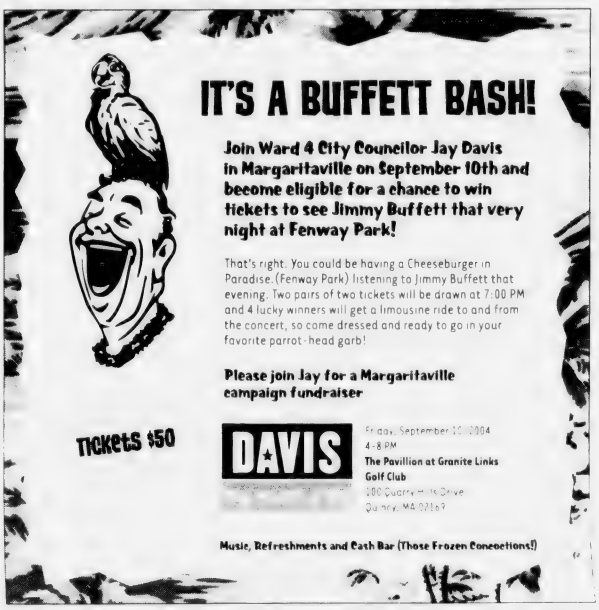

POLITCAL ADVERTISEMENT POLITCAL ADVERTISEMENT POLITCAL ADVERTISEMENT

POSITIVE RESULTS, NOT NEGATIVE CAMPAIGNING

Keep Bill O'DONNELL OUR PRESENT REGISTER OF DEEDS

William P. O'Donnell

- Present Register of Deeds
- Former County Commissioner
- Former Assistant District Attorney
- Boston College Law School, Georgetown University, and Xaverian Brothers High School
- 43 year resident of Norfolk County

- Implemented a State of the Art Computer System
- Established a Customer Service Center
- Created a Disaster Recovery Plan that helps protect your most valuable financial asset - the deed to your home
- Made land records and title information available online at **www.norfolkdeeds.org**

Please Vote September 14

Go with the O'!

First on the Ballot

Endorsed by State Rep. Bruce J. Ayers, Sheriff Michael G. Bellotti, Former District Attorney George G. Burke, State Treasurer Timothy P. Cahill, Former State Rep. Robert A. Cerasoli, Former Councillor Lawrence F. Chretien, Former Councillor Bryan C. Connolly, Councillor Kevin F. Coughlin, Councillor James H. Davis, III, Cong. William D. Delahunt, School Committeewoman Elaine F. Dwyer, Former Councillor Thomas A. Fabrizio, Councillor Joseph G. Finn, County Commissioner John M. Gillis, Councillor Douglas S. Gutro, Councillor John F. Keenan, Councillor Leo J. Kelly, Former Councillor John J. Lydon, Jr., Cong. Stephen F. Lynch, State Rep. Ronald Mariano, School Committeeman David F. McCarthy, Register of Probate Patrick McDermott, School Committeeman Michael E. McFarland, Former Councillor Chuck Phelan, Councillor Daniel G. Raymondi, and Former Councillor Joanne Condon Walsh

Committee to Elect Bill O'Donnell * Chuck Phelan, 298 Fenno Street, Quincy * 1-781-551-VOTE * www.registerbillodonnell.org

Century Bancorp Capital Trust Declares Preferred Dividend

The trustees of Century Bancorp Capital Trust, a Delaware statutory business trust established by Century Bancorp Inc., have declared a quarterly dividend of 0.2075 on its 8.30 percent Trust Preferred Securities.

The securities are listed on the NASDAQ Stock Market and are traded under the symbol "CNBKP." The dividends will be payable Sept. 30, to holders of record Sept. 15, 2004.

Century Bancorp, Inc., through its subsidiary bank, Century Bank and Trust Company, a state chartered, full service commercial bank operating 22 full-service branches in the Greater Boston area, including Quincy, offers a full range of business, personal, cash management, municipal and investment products.

Century Bank and Trust Company is a member of the FDIC and is an equal housing lender.

THREE QUINCY RESIDENTS, Michael McGarty (far left), Matthew Moran (ninth from left), and Alexander Miner (10th from left) with fellow classmates from Boston College High School in front of the Washington Monument. The group recently attended a model United Nations conference at Georgetown University.

Quincy Youths Attend Model UN Conference

Michael McGarty, Alexander Miner, and Matthew Moran of Quincy, students at Boston College High School, recently attended the North American Invitational Model United Nations Conference, held at Georgetown University.

The three young men were among the 16 members of the BC High Model United Nations Club who made the trip to Washington, D.C. led by Nicholas Argento, moderator of the club, and Mary Farrell of the Math Department.

In addition to all three doing very well at the conference, Alex Miner proposed his first resolution in the Economic and Social Council, while Matt Moran worked in a Chinese Cabinet simulation.

The group toured Georgetown University, and visited the Smithsonian American History Museum, the Washington Monument, the Capitol Building, and the Supreme Court.

The club has elected McGarty next year's Parliamentarian.

Boston College High School is a Jesuit, Catholic, college-preparatory school for young men founded in 1863. The school enrolls approximately 1300 students from some 80 communities in eastern Massachusetts.

JOANS OLYMPIC GYM
Gymnastics & Dance School
22ND ANNUAL OPEN HOUSE
Saturday, September 11th • 10 a.m.-4 p.m. • FREE Demonstrations
NOW ACCEPTING FALL REGISTRATIONS
Classes Start Sept. 13, 2004
Ages 1 year thru Adults
VOTED #1 Gymnastics & Dance School on the South Shore
Body Creations for Ladies • Free babysitting in the morning.
197 Quincy Avenue, Braintree, MA 02184
CALL NOW 781-843-9624 TO ENROLL
To Excellent Educational Environment For Your Child

DANCE SUPPLIES
IN BRAINTREE
WE HAVE SUPPLIES FOR
Ballet, Tap, Jazz, Gymnastics, Skating, Irish Step & Cheerleading
Danskin, Capezio, Bloch, Mondor & more
Children & Adult Sizes
KAREN'S KIDS STUFF
64 HANCOCK ST., BRAINTREE | 781-843-1871 | WWW.KARENSKIDSSTUFF.COM

The MARIE CURRY WALK is Sunday, September 19. Don't miss it!
LET'S WALK
Now that's a sign that you should participate this year.
Sign up NOW to do your part to support the Marie A. Curry Fund at Quincy Medical Center. You will help us provide life-saving breast cancer detection and treatment to women in the community without health insurance or who lack adequate coverage.
You can join us at this fun, 4-mile Walk, September 19th at Merrymount Park in Quincy, you can sponsor a walker, or volunteer. You can even make your own personal fundraising page on the web. Together, we can make a difference!
The 7th Annual Marie Curry Walk
Presented by QUINCY MEDICAL CENTER
The Boston Medical Center Center for Quincy
Call 617-376-5493 or visit www.quincymc.org

Ask About Our Short Stay Program
Call us today for a tour, and visit us online at www.welchhrg.com/allertonhouse
Allerton House
Assisted Living Communities
ALLERTON HOUSE AT THE VILLAGE AT DUXBURY
DUXBURY
781-585-7136
ALLERTON HOUSE AT HARBOR PARK
HINGHAM
781-749-3322
ALLERTON HOUSE AT CENTRAL PARK
WEYMOUTH
781-335-8666
ALLERTON HOUSE AT HANCOCK PARK
QUINCY
617-471-2600
Allerton House at Harbor Park resident Phil Tetreault with his daughter Judy Murphy.
"Quite simply, only the best is good enough for my father. We chose Allerton House."
It's all about peace of mind at an Allerton House Assisted Living Community. Here you'll discover a new kind of independence, built around a real home, new friendships and a caring staff.
It's a place where people who value their independence, depend on us. It's a choice you can feel good about.
Owned and managed by Welch Healthcare and Retirement Group, a trusted family name in senior services for over 50 years.

DONALD UVANITTE receives a certificate of appreciation from Quincy Medical Center President and CEO Christine Schuster for his five years of dedicated service to the QMC's Foundation Board of Directors. Uvanitte has stepped down as Foundation chairman but continues to serve as a member of the QMC Board of Trustees. A new chairman is expected to be announced this month.

QMC Honors Donald Uvanitte For Service As A Foundation Director

Quincy Medical Center (QMC) recently presented Donald Uvanitte, vice president of Eastern Insurance, with a certificate of appreciation for his five years of dedicated and loyal service to the Medical Center's Foundation Board of Directors.

Uvanitte has served as chairman of the QMC Foundation Board of Directors since its creation in 1999. In September, Uvanitte retired as chairman of the Foundation Board. He continues to serve the Medical Center as a member of the Board of Trustees.

Quincy Medical Center is a 232-bed acute care community-teaching hospital providing South Shore residents with comprehensive medical and surgical services.

The medical center's Alliance for Quality with Boston Medical Center (BMC), formed in 1999, brings academic medicine to the community. At Quincy Medical Center, physicians from Boston Medical Center direct the departments of medicine, surgery, anesthesia, and emergency medicine.

Additionally, physicians from BMC who are board-certified in a range of medical and surgical specialties work alongside community physicians to ensure the continuity of care.

Free HIV Forum At Quincy Medical Center Sept. 23

The Quincy/South Shore AIDS Consortium is offering a free educational forum and luncheon Thursday, Sept. 23, at Quincy Medical Center.

The forum, "HIV: Nutrition And Health," is for anyone infected or affected by HIV.

It will be held at 12:30 p.m. in Conference Rooms B & C on the first floor at Quincy Medical Center, Whitwell Street.

Seating is limited. Those planning to attend are asked to RSVP by Sept. 17 for lunch by calling 617-376-2038.

The forum is funded by the Blue Hills Community Health Alliance, South Shore Hospital and Shields MRI of Massachusetts.

SUCCESS STARTS HERE

ASIAN AMERICAN BANK

Member FDIC Equal Housing Lender

1ST TIME PROPERTY INVESTORS,

IT'S A GREAT OPPORTUNITY TO BUY YOUR PROPERTY!

Asian American Bank has committed $30 million to a new loan program to provide financing for 1st time property investors.

- Reduced Commitment Fees & Closing Costs
- 72-Hour Turnaround Time
- Customized Back-to-Back Financing Programs
- All Loans Serviced In-house

Other benefits include: flexible underwriting, free consultation at your convenience, one-stop shopping referral network of real estate brokers, home inspection companies and lawyers, bilingual staff.

BOSTON • ALLSTON/BROOKLINE • QUINCY

Sandra Hsieh, *Business Development Officer*
Johnny Ip, *Senior VP Business & Product Development*
617-338-0489

Loan Program expires on October 31, 2004 or when the total amount of [illegible] is reached. [illegible] automatic payment plan from an Asian American Bank [illegible] Asian American Bank's retail deposit [illegible] 2 year term and [illegible] $30,000. [illegible] reserves the right to modify terms on [illegible]

POLITCAL ADVERTISEMENT

POLITCAL ADVERTISEMENT

POLITCAL ADVERTISEMENT

Re-Elect John GILLIS
NORFOLK COUNTY COMMISSIONER

What's The Difference Between Norfolk County and Other Counties?

NORFOLK COUNTY WORKS BECAUSE JOHN GILLIS DOES!

Norfolk County Is Thriving, Providing Educational Opportunities, Recreational Facilities and Efficient Management.

THE MORE YOU KNOW ABOUT NORFOLK COUNTY, THE MORE YOU'LL WANT TO

Re-Elect John GILLIS

Vote Tuesday, September 14th

Paid for and Authorized by the Committee to Re-Elect John Gillis
Thomas R. Burke, Chairman 920 Glynn Terrace, Quincy, MA 02169

"Experience Does Count"
Endorsed by Norfolk County Labor Council AFL-CIO

Mini-Fenway Park Signs Long-Term Land Lease With State

Mini-Fenway Park, Inc., a non-profit youth organization building a half-size replica of Boston's Fenway Park, announced Tuesday the signing of a long-term land lease with the Commonwealth of Massachusetts.

"Victory belongs to those who persevere," said Ron Iacobucci, CEO of Mini-Fenway Park, Inc. "The state legislature and governor gave us a mandate for this project two years ago. It has been a long and sometimes painful process during the past two years to get this lease approved. We could only move as fast as the process would allow.

"But, to put a smile on just one child's face makes it all worthwhile. If you love the game of baseball, then support for Mini-Fenway Park is easy to understand. It is all about the future of baseball and growing future fans and maybe even future players."

The 20-year lease with three 10-year extensions for a total of 50 years puts in place the public-private partnership to build a half-sized replica of Fenway Park for T-ball, youth baseball and softball.

"We have started many initiatives during the past two years; however, with this lease we now have the authority to move forward with Mini-Fenway Park," Iacobucci said.

Two significant initiatives during the past year included the kickoff this past summer of Mini-Fenway Park Programs and the approval by the state legislature and Major League Baseball of a special license plate with the image of Fenway Park.

"We are grateful to the Boston Red Sox for allowing us the use of the image of Fenway Park on our license plate and for the Mini-Fenway Park Booth at all the Red Sox games this past year to promote Mini-Fenway Park," Iacobucci said.

A ceremonial signing of the lease is planned at Fenway Park before the end of the season.

"We are working out the details with the Boston Red Sox to celebrate this major milestone for Mini-Fenway Park," Iacobucci said. "We are grateful to our dedicated Mini-Fenway Park Team, the Boston Red Sox, the public officials that supported this project and the various state agencies we have been working with during the past two years. We are especially grateful to the faithful fans of this project and for the tremendous expression of public support we have received during the past two years."

"With this lease we can now move into the pre-construction phase of this project," he added. "Our next step now is to complete our capital campaign so that we can build the project. We have been working very hard this past year to line up some funding possibilities, but you can't really work to close any funding commitments without a lease."

Mini-Fenway Park will be located on 12 acres of Department of Conservation and Recreation (former MDC) land in the Blue Hills Reservation in Quincy. Overlooking the Boston skyline, the Mini-Fenway Park site is accessible from Exit 8 on Interstate 93.

Total Attraction
THE ULTIMATE DANCE CENTER

OPEN HOUSE
Wed. Sept. 8th, 4-8pm

- Register for 2004-2005
- Choose your classes
- View the studio
- Purchase dancewear
- Weekday & Saturday classes

152 Franklin St. • Quincy
617-328-8669

Political Advertisement

Free Prostate Cancer Screening At QMC Sept. 28

Quincy Medical Center will host a freeProstate Cancer Screening Tuesday, Sept. 28 from 5 to 7 p.m. in QMC's Ambulatory Care Department, 114 Whitwell St.

The American Cancer Society estimates that 230,110 new cases of prostatecancer will be diagnosed in the United States, this year. One man in six will be diagnosed with prostate cancer during his lifetime.

The AmericanCancer Society recommends annual prostate cancer screening for malesbeginning at age 50 and earlier, if at an increased risk.

The screening will include both a Prostate Specific Antigen (PSA) blood testand a digital rectal exam (DRE). Urologists on staff at Quincy MedicalCenter have donated their services for the free public screenings.

Space is limited and advance registration is required.

To schedule an appointment, call the Quincy Medical Center Physician ReferralService, toll-free, 24 hours per day, at 877-479-CARE or 877-479-2273.

ORECK®
3 PIECE COMBO OFFER
XL Upright Vac
Canister Vac
Cordless Iron
All 3
$299.99
CURRY HARDWARE ACE
Quincy 617-472-8250 • Braintree 781-843-1616

Political Advertisement

VOTE FOR A NURSE
FOR A CHANGE
SUSAN ROGERS
COUNTY COMMISSIONER

- Fiscal Accountability
- Dollar Value for Dollar Spent
- A COMMON SENSE Approach

ISN'T IT ABOUT TIME?

PLEASE VOTE TUESDAY, SEPTEMBER 14
I need your vote, I want your vote and
more importantly, I'm asking for your vote.
THE VERY LAST NAME ON THE BALLOT.
Paid for and authorized by the Susan Rogers Committee, Julie Lynch, Treasurer

Political Advertisement

America 24/7
Building Services
ALL HOMES, RESIDENCES & COMMERCIAL
CLEANING

Carlos Da Silva
President
ADDITIONAL SERVICES
- Carpet Cleaning
- Floor Stripping - Waxing
- Window Washing
- Power Washing for Vinyl Siding & Pools
- Porter - Matron Services for Commercial & Residential Buildings

781-267-6333
america247bldsrv@aol.com

Delahunt Forum On Academy Nominations

Congressman William Delahunt is sponsoring a forum to help individuals who are interested in educational opportunities at US Service Academies tonight (Thursday) at 7 p.m. in the Marshfield High School, 89 Forest St., Marshfield.

WILLIAM DELAHUNT

The two-hour, free forum will feature admissions representatives from the US Military Academy (West Point, NY), Naval Academy (Annapolis, MD), and Air Force Academy (Colorado Springs, CO) – as well as the Coast Guard Academy (New London, CT), Merchant Marine Academy (Kings Point, NY), Norwich University (Northfield, VT), and Massachusetts Maritime Academy in Buzzards Bay.

Also participating will be officials of the Reserve Officers Training Corps (ROTC) scholarship program.

Registration begins at 6:30 p.m., and is open to all southeastern Massachusetts residents.

Forum participants will outline procedures for pursuing a congressional nomination to the Academies. Tenth Congressional District residents who graduate from high school by June 2005 are eligible to apply for the academic year 2005-2006. The application deadline for next year's potential nominees is November 1, 2004.

For more information about the forum or the nomination process, contact Delahunt's office at 1-800-794-9911. In addition, applications forms are available online through his congressional website at www.house.gov/delahunt/svcacad.htm.

Blood Pressure Screenings For Elders

Weekly blood pressure screenings for elders will be held every Monday from 10-11 a.m. at the Council on Aging office, 83 Saratoga St., North Quincy.

Gail Crawford, a registered nurse, will donate her time and talents to assisting senior citizens in having their blood pressure taken weekly.

Appointments can be made but walk-ins also are accepted. For more information, call 617-376-1506.

PERLMAN & WING L.L.P.
A FULL SERVICE LAW FIRM

- Personal Injury
- Real Estate
- Divorce
- Criminal Law
- Wills/Trusts
- Corporate

MAX D. PERLMAN J.P. WING

617-376-8500

20 Whitney Road, Quincy

Conveniently located near Quincy Center (T)

SOUTH SHORE LASER DENTISTRY INC

NEW PATIENT SPECIAL!

"LaserSmile"

Professional laser teeth whitening.
6 to 10 shades whiter teeth in one hour.
Experience painless laser dentistry firsthand.

$240. (reg. $425.00)

South Shore Laser Dentistry as seen on the front page of the "Patriot Ledger". We offer drill free, needle free laser fillings, root canal & gum treatment in our state of the art dental spa environment.

GREGG R MELFI DDS
480 Adams St. Suite 104 Milton, MA 02186
tel. **617/698-0600**

POLITICAL ADVERTISEMENT POLITICAL ADVERTISEMENT POLITICAL ADVERTISEMENT

VOTE Tuesday Sept. 14th

State Rep **Bruce Ayers**

He's with us

- *He's with us* for better education.
- *He's with us* for a better environment.
- *He's with us* for improving traffic and public transportation.
- *He's with us* for more police and fire state aid.

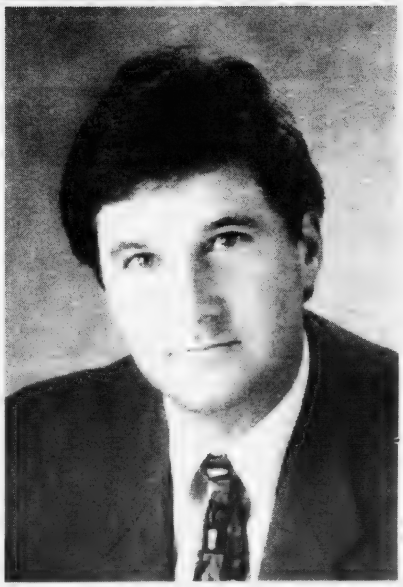

- *He's with us* by working to improve state services.
- *He's with us* by continuing to expand access to health care.
- *He's with us* for consumer protection.
- *He's with us* for fiscal responsibility.

☑ **BRUCE AYERS: State Representative**

Interior Designer Speaker At COA Oct. 21

Interior Designer Jo Remillard will discuss her service, "Design in a Day," with seniors Tuesday, Oct. 12, at 10 a.m. at the Richard J. Koch Recreational Complex, One Merrymount Parkway.

The stated goal of her design philosphy is to simplify one's life by scaling down when redecorating your home.

Those interested in attending her discussion should call the Council on Aging at 617-376-1506.

Quincy 2000 Collaborative Business Course Begins Sept. 21

Quincy 2000 Collaborative, the city's public-private economic development partnership, will host a business training course in partnership with the UMass/Boston Small Business Development Center, announces Quincy 2000 Executive Director Dean Rizzo.

Bank of America will provide finance trainers and funding for the program and Quincy 2000 Collaborative will provide tuition reimbursement to income eligible Quincy residents.

Prior graduates of the program are operating businesses in Quincy and elsewhere on the South Shore.

The course will begin Tuesday, Sept. 21 and run for 12 Tuesday evenings from 6 to 9 p.m. through Dec. 14.

The full course costs $295. However, income-eligible Quincy residents can receive half tuition reimbursement.

Additional participants from the same company pay $235 each.

Application deadline is Friday, Sept. 17. Class size is limited.

Course graduates who develop convincing business plans are given priority access to Quincy 2000's loan funds. Funds are available for most business purposes including start-up and working capital, equipment, inventory, and leasehold financing.

SBDC's NxLevel program is a business-training course designed to enhance entrepreneurial skills and assist business people in creating a comprehensive business plan.

"Learn it tonight; use it tomorrow" is the theme of the course.

NxLevel is designed to help entrepreneurs learn the skills needed to create, develop, and strengthen successful business ventures. The course addresses the special needs of the entrepreneur by providing a practical, hands-on, and common sense approach to developing their business.

The course includes business leaders, professionals, and lenders as guest speakers, a comprehensive textbook, workbook, and resource guide, as well as free business consulting.

Students will learn how to determine the feasibility of their business, how to write a business plan, how to identify opportunities and markets for their business, and how and where to get funding.

For more information and course applications, call Quincy 2000 Collaborative at 617-847-1454.

United First Parish Church

Quincy

"Church of the Presidents"

HERE WE TEACH

Acceptance, Compassion, Peace,
World Religions, Ecology, Social Justice

COME SUNDAYS

617-773-1290 • www.ufpc.org

Rally Day: "Cycling Sunday"
September 12, 2004

Lance Armstrong Foundation "LIVESTRONG" armbands will be given to all children and youth who register for Sunday School

Wear Yellow!

Newcomers Welcome

Rev. Ann Suzedell preaching:
"Be Strong in the Lord"
Music by the Chancel Choir & John Robie

Sunday School Registration
and a Congregational Cookout
will follow the 10 a.m. worship service.

Quincy Point Congregational Church
444 Washington Street, corner of Southern Artery-617-773-6424

The Friends of Paul and Theresa Hines

invite you to an

End of Summer Event

Thursday, September 16, 2004 • 6pm to 10pm

at

WATERWORKS

Marina Bay, Quincy

RAFFLES • SILENT AUCTION • LIVE AUCTION • ENTERTAINMENT

All proceeds benefit the Hines Family of North Quincy.
Theresa Hines is a mother of three - a 7 year old and 13 month old twin boys. She is recovering from the severe effects of a diabetic coma.

Your support is welcomed in the form of:
- Sponsorship
- Program Advertising
- Item Donations for the raffle and silent/live auctions
- Ticket Purchases

Tickets are available for $20 on a first-come, first-served basis. For more information, please contact Tom or Christine Koch at 617-471-7145.

Donations may be made payable to The Friends of Paul and Theresa Hines, c/o Colonial Federal Savings Bank, 15 Beach Street, Quincy, MA 02170.

Know it all.

Joe Catalano

Mike Logan

Know what's happening in your community. Weekday mornings on WJDA, Joe and Mike bring you local, national and world news coverage, up to the minute weather and traffic reports, community events and much more.

Keeping you connected.
1300 WJDA, radio your way.

1300•WJDA
www.wjda1300.com
Radio your way.

From Iraq, Quincy Medic Watches Brother's Wedding

(Cont'd From Page 1)

profit organization that allows military personnel to link with family and friends for special occasions, such as births, funerals, weddings and birthday parties.

"She was so excited I thought she was going to jump through the camera," said her brother, Matthew Burke, 22.

She watched the wedding and reception, and conversed with several family members, he said. She also saw the first dance between the bride and groom, he said.

The video link lasted a few hours and transmission was intermittent, but overall it was well worth it, he said.

Serving as a medic in the 118th Area Support Medical Battalion, Tracey Burke is stationed approximately 20 miles north of Baghdad. She treats shrapnel wounds, dehydration and stabilizes patients with more critical injuries before they are airlifted to the main Combat Support Hospital in Baghdad.

She recently returned to Iraq after visiting her hometown for two weeks on a furlough.

Matthew Burke, an Air Force Flight Security Controller stationed in Minot Air Force Base in North Dakota, said his sister's first sergeant and unit commander initiated the idea of the video hook up.

A few days later, Tracey wrote to family and friends about the experience.

"I'm still in awe that I got to see a majority of the family," she wrote from Iraq. "Even though I couldn't be there in person the satellite time was well worth it. The Freedom Calls is doing great things over here and is helping the morale of the troops tremendously."

Last Day Sept. 13

Monsignor Robert Deeley Departing For Vatican

After serving for five years at St. Ann's Church in West Quincy, Monsignor Robert Deeley will be departing on Sept. 13 to serve the Vatican in Rome, Italy.

He will be succeeded by Father John Ronaghan who will be transferred from St. Mary's of The Annunciation Parish in Melrose.

Monsignor Deeley has also served as the Vicar for the Quincy, Braintree, Milton and Randolph areas.

Deeley, a canon lawyer, said he will be working on a special assignment for the Vatican.

MSGR. ROBERT DEELEY

"They require my legal background and they need my help," he said.

He will be working in the Congregation For The Doctrine of the Faith, which is part of the Vatican in Rome, Italy.

Deeley said the assignment will be temporary, lasting approximately 18 to 24 months.

After fulfilling his duties in Rome, he will return to the Archdiocese in Boston.

"I hope to return to the Archdiocese and be a pastor again," he said. "If I'm really blessed, it might be Quincy."

Deeley, who grew up in Belmont, said he has had a "wonderful experience" in Quincy. "I absolutely love it in Quincy," he said.

Pay Raises Proposed For Mayor, Dept. Heads

(Cont'd From Page 1)

Calling it unfair and discriminatory, Phelan vetoed the pay hikes for the council staff.

"It is grossly unfair to grant raises to a select group of non-union personnel based solely on the fact that those personnel work for the body granting the raises, the city council," Phelan wrote in a letter to McCauley.

The council Tuesday night was expected to vote whether to override the mayor's veto on the matter.

Overall, the new proposal gives non-union city workers the same pay increases as the council staff.

McCauley said the ordinance committee would take up the proposals at a later date. The pay hikes would require approval from a two-thirds majority – six votes – of the city council.

Phelan called McCauley's proposal "a fair resolution" to the pay raise issue.

"It's a good example of how a council president and a mayor can work cooperatively to do the right thing for the citizens and its employees," said Phelan.

Celebrating Over 50 Years of Quality Child Care & Education

617-328-4332

- YEAR ROUND CHILD CARE
- 15 MONTHS THROUGH 5 YEARS
- TRANSPORTATION AVAILABLE
- VOUCHERS ACCEPTED

VIRGINIA'S EARLY LEARNING CENTER

643 Quincy Shore Drive, Quincy, MA 02169

POLITCAL ADVERTISEMENT POLITCAL ADVERTISEMENT POLITCAL ADVERTISEMENT

Steve Harold

NORFOLK COUNTY COMMISSIONER

STEVE HAROLD

Dear Neighbor,

The **Harold** family has a long, proud history of involvement in public service and veterans affairs. My cousin Paul Harold served as State Senator, Quincy City Councillor and Norfolk County Register of Deeds. The **Harold** family has always believed that direct participation in the affairs of our community is an obligation, and an honor.

As the owner and operator of a small business for more than twenty years, I understand what it takes to manage a budget, take care of my employees, and build a profitable business. I ask you for the opportunity to put my private sector business management experience to work on behalf of the citizens of Norfolk County as a member of the **Board of County Commissioners**.

I respectfully ask for your **one of your two votes on Tuesday, September 14th**, so that I may carry on the **Harold** family tradition of community service.

Thank you,

Steve Harold
Candidate for Norfolk County Commissioner

Election Day is Tuesday, September 14th

The Committee to Elect HAROLD

A Tribute To Joseph Harold

Memorial Clock Honors 'Mr. DAV' At Medical Center Veterans Clinic

By COURTNEY PAQUETTE

In any office, the clock gets a lot of attention.

Russell DuPuis, Sr., of Quincy, a professional clockmaker and chaplain for the Braintree Chapter of the Disabled American Veterans, had this in mind when he crafted a special clock for the veterans affairs clinic at Quincy Medical Center.

The clock which now hangs at the clinic reminds veterans who wait for services of the man who advocated for disabled American veterans for 44 years, Joseph R. Harold of Quincy.

"He was called 'Mr. DAV,'" said Frank Drogo, past state commander of the Disabled American Veterans (DAV). "He really organized the Massachusetts DAV from nothing to one of the top states in the country."

Harold, father of state senator the late Paul Harold, served as state adjutant for the Massachusetts DAV from 1951-1994. Drogo said Harold was his mentor, and that if anyone had a problem, they knew they could call Harold.

John Pelligrini, commander of the Braintree Chapter of the DAV, agreed.

"He voted for all our needs," said Pelligrini.

The commemorative clock features Harold's license plate with the letters "DAV," a testament to his dedication to veterans. It also includes a gold-plated inscription "Joseph R. Harold, Adjutant, Disabled American Veterans, Department of Massachusetts, July 27, 1951-Dec. 18, 1994."

Last November, DuPuis created and donated a memorial clock dedicated to Paul Harold at the Adams Shore Library.

A SPECIAL CLOCK in memory of Joseph Harold, "Mr. DAV," was dedicated at the veterans clinic at the Quincy Medical Center. From the left are Frank Drogo, past State Commander Disabled American Veterans; Charles Walsh, clinic social worker; Irene James, clerk; Kathleen Donovan, RN; John Pelligrini, Commander Braintree DAV Chapter; Russell DuPuis, Sr., clockmaker and chaplain DAV; Mary Anne Banfield, nurse practitioner; and Dr. Pantel Vokonas.

Quincy Sun photo/Courtney Paquette

COA Seeking To Start Seniors Cribbage Club

The Quincy Council on Aging is seeking senior citizens who enjoy the game to sign up for a Cribbage Club.

If interested, call the Council at 617-376-1506.

High Holy Days At Beth Israel Sept. 15-17

The Jewish High Holy Days will be observed at Congregation Beth Israel Sept. 15-17 and 24-25 with the world renowned Cantor Joseph Bronstein leading the services.

Services will be held on Rosh Hashana (the Jewish New Year) Wednesday, Sept. 15 at 7:15 p.m. and Thursday and Friday, Sept. 16 and 17 at 8:45 a.m.

A holiday buffet will follow the services.

Services will be held on Yom Kippur (the Day of Atonement) Friday, Sept. 24, at 7 p.m. and Saturday, Sept. 25 at 9 a.m. with an afternoon service at 5:30 p.m.

A break-the-fast buffet will follow the service.

"We welcome our Jewish neighbors to our meaningful, Traditional Services in a warm spiritual environment, with no Hebrew knowledge necessary," said Rabbi Shmuel Bronstein.

"According to Tradition, at the New Year the Doors of Heaven are open. G-d accepts all prayers, from anyone. The least we can do is open our doors as well to the entire community."

Unreserved seating is available.

Registration for the holiday buffet and the break-the-fast may be made on line: "www.quincyshul.com" or e m a i l : "rabbi@quincyshul.com" or call 617-472-6796.

Congregation Beth Israel is located at 33 Grafton St., Quincy Point.

COA Seeking Nurses For Blood Pressure

The Quincy Council on Aging is seeking nurses to donate one hour, once a week to take the blood pressure of senior citizens at the COA office, 83 Saratoga St., North Quincy.

Those interest should call the Council at 617-376-1506.

Join the friends of Paul D. Harold as we present the first annual

PAUL D. HAROLD

Profile In Courage Award

The award has been established to keep Paul's spirit alive in the City of Quincy, as well as to honor those who have shown extraordinary courage and sacrifice in their endeavors on behalf of others.

* * * * *

The first annual Paul D. Harold Profile in Courage Award will be presented to the

QUINCY VETERANS' COUNCIL

at a reception to be held on

Thursday, September 9, from 5 to 7 PM

at the

Neighborhood Club
27 Glendale Road
Quincy

Tickets are $25, $50 and $100
and are available by calling Condon & Walsh Real Estate at
617-773-1684

We hope you can attend to celebrate Paul's life and his accomplishments and to honor the Quincy Veterans Council for its dedication to our country and community.

GRAEBER, DAVIS & CANTWELL, P.C.

Attorneys At Law

PERSONAL INJURY **CRIMINAL LAW**
DIVORCE & FAMILY LAW **ESTATES & WILLS**
REAL ESTATE **ELDER LAW**

617-745-6565

Call for a Free Consultation

Available 24 Hours, Seven Days a Week To Answer Your Questions

15 Cottage Avenue • 4th Floor • Quincy

With Offices In Quincy, Marshfield & Dennis

School Health Services Receive Donations From Alliance For Respiratory Care

Quincy Public Schools Health Services recently received $4,200 in donations from the Alliance for Respiratory Care based in Braintree.

A first donation of $1,800 was given to the Snug Harbor School in the Spring of 2003, which was shared with many of the nurses in Quincy Public Schools.

Health Services Coordinator Jane Kisielius was pleased to learn that the school nurses will receive a second donation of $4,200 this fall.

The donated equipment will go a long way in improving the respiratory health of area students by providing them with the latest asthma and respiratory care.

Other donated items include respiratory medication drawers, and educational books and posters. Quincy High School will receive a pulse oximeter that can read a student's oxygen level when in respiratory distress.

Nurses will also receive a supply of "Asthma Packs," which include an educational video, a peak flow meter and a spacer to decrease the loss of asthma medication.

This past May, the Snug Harbor Community School and the Quincy Public Schools Health Services hosted an "Appreciation Tea" for the members of the Alliance for Respiratory Care.

This group of volunteers donate their time in the gift shop at the Northeast Specialty Hospital, formerly the Massachusetts Respiratory Hospital.

The members raise funds for asthma and respiratory equipment used to improve the health of the children in the schools of Norfolk County.

Bertha Tuerck, president of the Alliance for Respiratory Care, said although the name of her organization has changed, the members "still remain friends."

The tea was held to thank the member of the Alliance for Respiratory Care for their hard work and dedication.

Kisielius presented the group with a special plaque of appreciation to show the gratitude of Quincy Public Schools.

IMPROVING RESPIRATORY CARE – Volunteers from the Alliance for Respiratory Care were recently honored for donating $4,200 worth of equipment to improve the respiratory health of Quincy school students. Receiving a special award for her work was Bertha Tuerck (left), president of the Alliance For Respiratory Care. Pictured with her are, from the left, front row, Sheffie Douglas, Mary Cirignano, Mary Moore, Marion Sisson and Nancy Cummings. Back row, Jackie Brady, Snug Harbor Community School nurse, and Jane Kisielius, Quincy Public Schools Health Services coordinator.

'Smart Borrowing' Topic For Senior Homeowners

Rona Goodman of Quincy Community Action will speak to elders on the programs that are available to help reduce debt and improve the quality of life Tuesday, Oct. 5, at 1 p.m. at the Richard J. Koch Recreation Complex, One Merrymount Parkway.

The Smart Borrowing Program is free and especially useful to senior homeowners who are struggling to pay a mortgage, overwhelmed with credit card debt, unable to make needed home repairs and skimping on food, medicine or heat due to lack of income.

Seats at the discussion may be reserved by calling the Council on Aging office at 617-376-1506.

Public Health Fair Oct. 2 At St. Agatha's In Milton

Quincy Medical Center is among the hospitals and fitness centers that are taking part in the Healthy Opportunities Health Fair, sponsored by the St. Agatha Parish Nurse Program.

The health fair will take place Saturday, Oct. 2, from 10 a.m. to 2 p.m. at the Parish Center on Adams Street in Milton.

Physicians, nurses, pharmacists and nutritionists will be on hand to answer questions and distribute information on such health topics as healthy eating, injury and poison prevention and medication safety.

The featured speaker will be Wayne Westcott, PhD, fitness director at South Shore YMCA who is scheduled to speak at 1 p.m.

In addition to QMC, participants will include Caritas Carney Hospital, Milton Hospital, Fitness Unlimited, South Shore YMCA and the Weymouth Club.

The fair is free of charge and open to the public. For further information, call the Parish Nurse Office at 617-698-2439, extension 121.

A Tribute To Joseph Harold

Memorial Clock Honors 'Mr. DAV' At Medical Center Veterans Clinic

By COURTNEY PAQUETTE

In any office, the clock gets a lot of attention.

Russell DuPuis, Sr., of Quincy, a professional clockmaker and chaplain for the Braintree Chapter of the Disabled American Veterans, had this in mind when he crafted a special clock for the veterans affairs clinic at Quincy Medical Center.

The clock which now hangs at the clinic reminds veterans who wait for services of the man who advocated for disabled American veterans for 44 years, Joseph R. Harold of Quincy.

"He was called 'Mr. DAV,'" said Frank Drogo, past state commander of the Disabled American Veterans DAV. "He really organized the Massachusetts DAV [and] did something to one of the highest [offices] in the country."

Harold, a father of state senator the late Paul Harold, served as state adjutant for the Massachusetts DAV from 1951-1994. Drogo said Harold was his mentor, and that if anyone had a problem, they knew they could call Harold.

John Pelligrini, commander of the Braintree Chapter of the DAV, agreed.

"He voted for all our needs," said Pelligrini.

The commemorative clock features Harold's license plate with the letters "DAV," a testament to his dedication to veterans. It also includes a gold-plated inscription "Joseph R. Harold, Adjutant, Disabled American Veterans, Department of Massachusetts, July 27, 1951 Dec. 18, 1994."

Last November, DuPuis created and donated a memorial clock dedicated to Paul Harold at the Adams Shore Library.

A SPECIAL CLOCK in memory of Joseph Harold, "Mr. DAV," was dedicated at the veterans clinic at the Quincy Medical Center. From the left are Frank Drogo, past State Commander Disabled American Veterans; Charles Walsh, clinic social worker; Irene James, clerk; Kathleen Donovan, RN; John Pelligrini, Commander Braintree DAV Chapter; Russell DuPuis, Sr., clockmaker and chaplain DAV; Mary Anne Banfield, nurse practitioner; and Dr. Pantel Vokonas.

Quincy Sun photo/Courtney Paquette

COA Seeking To Start Seniors Cribbage Club

The Quincy Council on Aging is seeking seniors who also enjoy the game to sign up for a Cribbage Club.

If interested, call the Council at 617-376-1506.

High Holy Days At Beth Israel Sept. 15-17

The Jewish High Holy Days will be observed at Congregation Beth Israel Sept. 15-17 and 24-25 with the world-renowned Cantor Joseph Bronstein leading the services.

Services will be held on Rosh Hashana (the Jewish New Year) Wednesday, Sept. 15 at 7:15 p.m. and Thursday and Friday, Sept. 16 and 17 at 8:45 a.m.

A holiday buffet will follow the services.

Services will be held on Yom Kippur (the Day of Atonement) Friday, Sept. 24, at 7 p.m. and Saturday, Sept. 25 at 9 a.m. with an afternoon service at 5:30 p.m.

A break-the-fast buffet will follow the service.

"We welcome our Jewish neighbors to our meaningful, Traditional Services in a warm spiritual environment, with no Hebrew knowledge necessary," said Rabbi Shmuel Bronstein.

"According to Tradition, at the New Year the Doors of Heaven are open. G-d accepts all prayers, from anyone. The least we can do is open our doors as well to the entire community."

Unreserved seating is available.

Registration for the holiday buffet and the break-the-fast may be made on line: "www.quincyshul.com" or e m a i l : "rabbi@quincyshul.com" or call 617-472-6796.

Congregation Beth Israel is located at 33 Grafton St., Quincy Point.

COA Seeking Nurses For Blood Pressure

The Quincy Council on Aging is seeking nurses to donate one hour, once a week to take the blood pressure of senior citizens at the COA office, 83 Saratoga St., North Quincy.

Those interest should call the Council at 617-376-1506.

Join the friends of Paul D. Harold as we present the first annual

PAUL D. HAROLD

Profile In Courage Award

The award has been established to keep Paul's spirit alive in the City of Quincy, as well as to honor those who have shown extraordinary courage and sacrifice in their endeavors on behalf of others.

* * * * *

The first annual Paul D. Harold Profile in Courage Award will be presented to the

QUINCY VETERANS' COUNCIL

at a reception to be held on

Thursday, September 9, from 5 to 7 PM

at the

Neighborhood Club
27 Glendale Road
Quincy

Tickets are $25, $50 and $100
and are available by calling Condon & Walsh Real Estate at
617-773-1684

We hope you can attend to celebrate Paul's life and his accomplishments and to honor the Quincy Veterans Council for its dedication to our country and community.

GRAEBER, DAVIS & CANTWELL, P.C.

Attorneys At Law

PERSONAL INJURY **CRIMINAL LAW**
DIVORCE & FAMILY LAW **ESTATES & WILLS**
REAL ESTATE **ELDER LAW**

617-745-6565

Call for a Free Consultation

Available 24 Hours, Seven Days a Week To Answer Your Questions

15 Cottage Avenue • 4th Floor • Quincy

With Offices In Quincy, Marshfield & Dennis

School Health Services Receive Donations From Alliance For Respiratory Care

Quincy Public Schools Health Services recently received $4,200 in donations from the Alliance for Respiratory Care based in Braintree.

A first donation of $1,800 was given to the Snug Harbor School in the Spring of 2003, which was shared with many of the nurses in Quincy Public Schools.

Health Services Coordinator Jane Kisielius was pleased to learn that the school nurses will receive a second donation of $4,200 this fall.

The donated equipment will go a long way in improving the respiratory health of area students by providing them with the latest asthma and respiratory care.

Other donated items include respiratory medication drawers, and educational books and posters. Quincy High School will receive a pulse oximeter that can read a student's oxygen level when in respiratory distress.

Nurses will also receive a supply of "Asthma Packs," which include an educational video, a peak flow meter and a spacer to decrease the loss of asthma medication.

This past May, the Snug Harbor Community School and the Quincy Public Schools Health Services hosted an "Appreciation Tea" for the members of the Alliance for Respiratory Care.

This group of volunteers donate their time in the gift shop at the Northeast Specialty Hospital, formerly the Massachusetts Respiratory Hospital.

The members raise funds for asthma and respiratory equipment used to improve the health of the children in the schools of Norfolk County.

Bertha Tuerck, president of the Alliance for Respiratory Care, said although the name of her organization has changed, the members "still remain friends."

The tea was held to thank the member of the Alliance for Respiratory Care for their hard work and dedication.

Kisielius presented the group with a special plaque of appreciation to show the gratitude of Quincy Public Schools.

IMPROVING RESPIRATORY CARE – Volunteers from the Alliance for Respiratory Care were recently honored for donating $4,200 worth of equipment to improve the respiratory health of Quincy school students. Receiving a special award for her work was Bertha Tuerck (left), president of the Alliance For Respiratory Care. Pictured with her are, from the left, front row, Sheffie Douglas, Mary Cirignano, Mary Moore, Marion Sisson and Nancy Cummings. Back row, Jackie Brady, Snug Harbor Community School nurse, and Jane Kisielius, Quincy Public Schools Health Services coordinator.

'Smart Borrowing' Topic For Senior Homeowners

Rona Goodman of Quincy Community Action will speak to elders on the programs that are available to help reduce debt and improve the quality of life Tuesday, Oct. 5, at 1 p.m. at the Richard J. Koch Recreation Complex, One Merrymount Parkway.

The Smart Borrowing Program is free and especially useful to senior homeowners who are struggling to pay a mortgage, overwhelmed with credit card debt, unable to make needed home repairs and skimping on food, medicine or heat due to lack of income.

Seats at the discussion may be reserved by calling the Council on Aging office at 617-376-1506.

Public Health Fair Oct. 2 At St. Agatha's In Milton

Quincy Medical Center is among the hospitals and fitness centers that are taking part in the Healthy Opportunities Health Fair, sponsored by the St. Agatha Parish Nurse Program.

The health fair will take place Saturday, Oct. 2, from 10 a.m. to 2 p.m. at the Parish Center on Adams Street in Milton.

Physicians, nurses, pharmacists and nutritionists will be on hand to answer questions and distribute information on such health topics as healthy eating, injury and poison prevention and medication safety.

The featured speaker will be Wayne Westcott, PhD, fitness director at South Shore YMCA who is scheduled to speak at 1 p.m.

In addition to QMC, participants will include Caritas Carney Hospital, Milton Hospital, Fitness Unlimited, Sought Shore YMCA and the Weymouth Club.

The fair is free of charge and open to the public. For further information, call the Parish Nurse Office at 617 698-2439, extension 121.

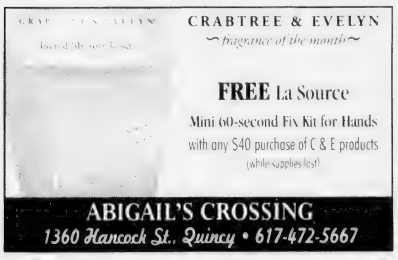

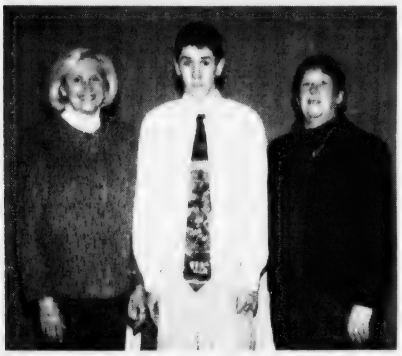

ARCHBISHOP WILLIAMS High School junior James Callahan of Quincy, an Honorable Mention Award recipient in the 31st Annual Framingham State College High School History Conference essay competition, with Principal Mary Louise Sadowski (left) and Social Studies Department Chairperson Paul O'Brien.

James Callahan Receives Honorable Mention In Statewide Essay Contest

Archbishop Williams High School junior James Callahan of Quincy received an Honorable Mention award for his participation in the 31st Annual Framingham State College High School History Conference essay competition.

Callahan's paper, "Genetically Engineered Food: The Way of the Future" was among more than 250 submitted to the statewide competition, and one of only 10 to be awarded Honorable Mention.

Archbishop Williams High School, Braintree, is a Catholic, co-educational high school serving students from more than 40 cities and towns in eastern Massachusetts.

Hancock T.V. & Appliance

HTA

Delivered. . . and Installed

Air Conditioners ON SALE

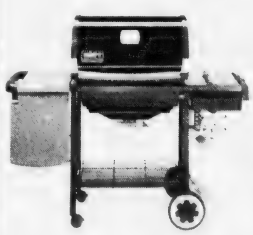

FREE Weber Silver B $449.00

Hancock T.V. & Appliance has always been known for their outstanding customer service. It's what sets us apart from the big "chain" stores. That's why we offer to deliver, assemble and install all products and appliances that we sell. Often times, the same day. You'll also find that we carry some of the best product lines available in our showroom. Visit us and you'll see the difference. We don't just say great customer service, we back it up. Since 1945

115 Franklin Street, Quincy, MA
(617) 472-1710

www.hancocktvandappliance.com

Republican Sample Ballot

REPRESENTATIVE IN CONGRESS TENTH DISTRICT — Vote for ONE
MICHAEL J. JONES 4 Cushman St., Plymouth
DO NOT VOTE IN THIS SPACE. USE BLANK LINE BELOW FOR WRITE-IN.
WRITE-IN SPACE ONLY

COUNCILLOR FOURTH DISTRICT — Vote for ONE
DONALD A. HUSSEY 39 Highview Dr., Hingham
Veteran
DO NOT VOTE IN THIS SPACE. USE BLANK LINE BELOW FOR WRITE-IN.
WRITE-IN SPACE ONLY

SENATOR IN GENERAL COURT NORFOLK & PLYMOUTH DISTRICT — Vote for ONE
WRITE-IN SPACE ONLY

REPRESENTATIVE IN GENERAL COURT FIRST NORFOLK DISTRICT — Vote for ONE
MARCO D. SANDONATO 133 Commander Shea Blvd., Quincy
DO NOT VOTE IN THIS SPACE. USE BLANK LINE BELOW FOR WRITE-IN.
WRITE-IN SPACE ONLY

REGISTER OF DEEDS NORFOLK DISTRICT (To fill vacancy) — Vote for ONE
WRITE-IN SPACE ONLY

SHERIFF NORFOLK COUNTY — Vote for ONE
WRITE-IN SPACE ONLY

COUNTY COMMISSIONER NORFOLK COUNTY — Vote for not more than TWO
WRITE-IN SPACE ONLY
WRITE-IN SPACE ONLY

Senior Seminar To Discuss Protecting Elderly Assets

Expert help in financial planning will be available at the Quincy Council on Aging office, 83 Saratoga St., Quincy on the fourth Friday of every month.

Call 617-376-1506 for an appointment.

NEWSCARRIERS WANTED

Here's a chance to earn extra money by building a Quincy Sun home delivery route. Call 617-471-3100

Stitches

Register now for Fall Sewing Classes!

Weekly Classes for Ages 6-13

Have fun making your own clothes! Learn basic sewing skills that will last for a lifetime. Classes begin August 30, 2004

Also Available
Hand sewing classes for ages 5-6

Call now for info and registration.
617-770-1267

Hurry! Space is Limited!

Democratic Composite Ballot

REPRESENTATIVE IN CONGRESS TENTH DISTRICT — Vote for ONE
WILLIAM D. DELAHUNT 9 Ketch Ln., Quincy
Present Congressman, Former District Attorney, Veteran
DO NOT VOTE IN THIS SPACE. USE BLANK LINE BELOW FOR WRITE-IN.
WRITE-IN SPACE ONLY

COUNCILLOR FOURTH DISTRICT — Vote for ONE
CHRISTOPHER A. IANNELLA, JR. 263 Pond St., Boston
Present Governor's Councilor
STEPHEN F. FLYNN 32 R St., Hull
Veteran
DO NOT VOTE IN THIS SPACE. USE BLANK LINE BELOW FOR WRITE-IN.
WRITE-IN SPACE ONLY

SENATOR IN GENERAL COURT NORFOLK & PLYMOUTH DISTRICT — Vote for ONE
MICHAEL W. MORRISSEY 111 Lansdowne St., Quincy
Candidate for Re-nomination, Present State Senator
DO NOT VOTE IN THIS SPACE. USE BLANK LINE BELOW FOR WRITE-IN.
WRITE-IN SPACE ONLY

REPRESENTATIVE IN GENERAL COURT FIRST NORFOLK DISTRICT — Vote for ONE
BRUCE J. AYERS 45 Williams St., Quincy
PAUL J. MEONI 16 Pine Rd., Randolph
DO NOT VOTE IN THIS SPACE. USE BLANK LINE BELOW FOR WRITE-IN.
WRITE-IN SPACE ONLY

REPRESENTATIVE IN GENERAL COURT SECOND NORFOLK DISTRICT — Vote for ONE
ARTHUR STEPHEN TOBIN 32 Miles Dr., Quincy
DO NOT VOTE IN THIS SPACE. USE BLANK LINE BELOW FOR WRITE-IN.
WRITE-IN SPACE ONLY

REPRESENTATIVE IN GENERAL COURT THIRD NORFOLK DISTRICT — Vote for ONE
RONALD MARIANO 200 Falls Blvd., Quincy
Candidate for Re-nomination
DO NOT VOTE IN THIS SPACE. USE BLANK LINE BELOW FOR WRITE-IN.
WRITE-IN SPACE ONLY

REGISTER OF DEEDS NORFOLK DISTRICT (To fill vacancy) — Vote for ONE
WILLIAM P. O'DONNELL 55 Albemarle Rd., Norwood
Present Register of Deeds, Former Assistant District Attorney
ANTHONY T. McDONNELL 15 Putnam St., Quincy
DO NOT VOTE IN THIS SPACE. USE BLANK LINE BELOW FOR WRITE-IN.
WRITE-IN SPACE ONLY

SHERIFF NORFOLK COUNTY — Vote for ONE
MICHAEL G. BELLOTTI 33 Bayberry Rd., Quincy
Present Sheriff
DO NOT VOTE IN THIS SPACE. USE BLANK LINE BELOW FOR WRITE-IN.
WRITE-IN SPACE ONLY

COUNTY COMMISSIONER NORFOLK COUNTY — Vote for not more than TWO
JOHN M. GILLIS 500 Washington St., Quincy
Candidate for Re-nomination, Former Quincy City Councilor
FRANCIS W. O'BRIEN 26 Charlesbank Rd., Dedham
Present County Commissioner, Former Selectman, Veteran
STEPHEN G. HAROLD 45 Linda St., Quincy
SUSAN M. ROGERS 6 Pleasant View Dr., Canton
DO NOT VOTE IN THIS SPACE. USE BLANK LINE BELOW FOR WRITE-IN.
WRITE-IN SPACE ONLY
WRITE-IN SPACE ONLY

3 Local Contests In State Primaries

(Cont'd From Page 1)

challenged by Paul J. Meoni, a teacher and Randolph resident.

With no Republicans running for County Commissioner and Register of Deeds, the Democratic winners next Tuesday will, in effect, be elected.

Ayers, if he gets by Meoni, will have a Quincy Republican challenger — Marco D. Sandonato of Commander Shea Blvd. waiting for him in the Nov. 2 final election.

The only other contest on the Democratic ballot next week is for Governor's Councillor with incumbent Christopher A. Ianella, Jr. of Boston opposed by Hull resident Stephen F. Flynn.

There are two other ballots next Tuesday — the Green Rainbow Party and Libertarian Party — but neither has any candidates.

Quincy's 30 voting precincts will be open from 7 a.m. to 8 p.m.

Delahunt Donates 9/11 Book To Thomas Crane Library

The Thomas Crane Public Library is adding another best-selling book to its shelves, thanks to Cong. William Delahunt.

It's the 567-page report of the 9/11 Commission, which has already topped the half million mark in book store sales and is still selling at a brisk pace.

The commission's conclusions on the Sept. 11, 2001, terrorist attack that brought down the World Trade Center towers in New York, had a first printing of 600,000. It has since increased to nearly 1.1 million.

"This is one of the most important government documents ever published," said Delahunt, "and every American should have access to its conclusions."

Delahunt said he was concerned when he began hearing from constituents that they were having difficulties purchasing copies from their local book stores.

Many local libraries were facing similar challenges, Delahunt learned, including some who were forced to offer patrons a printed version of the report from the Internet.

The Congressman then contacted the publishing company and secured enough copies of the report to donate one to all 60 public libraries on the South Shore and the Cape and the Islands.

BC's BILLIARD & DARTS
POOL TABLES SALES & SERVICE
since 1978
Professional Cue's & Darts
Pool Table Recovering
242 West Main St., Avon, MA 02322
Phone: 508-588-1369 • Fax: 508-588-1037
www.bcsbilliard-darts.com

Unopposed Candidates In Sept. 14 Primaries

Several unopposed candidates are on the state primary ballots Tuesday, Sept. 14.

On the Democratic ballot:

Congressman William D. Delahunt.

State Senator Michael W. Morrissey.

State Rep. Arthur Stephen Tobin, Second Norfolk District.

State Rep. Ronald Mariano, Third Norfolk District.

On the Republican ballot:

Michael J. Jones of Plymouth, candidate for Congress.

Donald A. Hussey of Hingham, candidates for Governor's Councillor, Fourth District.

Marco D. Sandonato of Quincy, candidates for state representative, First Norfolk District.

Registered Voters Now At 53,406

Quincy's official voter registration is now 53,406, reports City Clerk Joseph Shea.

This represents a gain of 758 registered voters since the city election last November.

The breakdown:

Democrats: 25,360.
Republicans: 6,429.
Unenrolled: 21,137.
Libertarians: 302.
Green-Rainbow: 80.
All others: 98.

Deadline for registering to vote in the Nov. 2 Presidential election is Oct. 13.

You may register at the Election Department during regular City Hall hours and until 8 p.m. Oct. 13.

GRANITE LOCK CO
SERVICE MOBILE
AUTO • HOME • BUSINESS
• DEADBOLTS INSTALLED
• LOCKS REKEYED
• DOOR CLOSERS
• PANIC HARDWARE
• AUTO KEYS FITTED
VISIT OUR SHOWROOM!
755 SO. ARTERY, QUINCY
472-2177

CITY OF QUINCY
STATE PRIMARIES

City Clerk's Office

Notice is hereby given to the voters of the City of Quincy, members of the DEMOCRATIC, REPUBLICAN, LIBERTARIAN PARTIES and GREEN RAINBOW PARTIES, to assemble at the voting places in their respective Wards and Precincts, as designated on

TUESDAY, SEPTEMBER 14, 2004

then and there to give in their votes for the nominating of candidates as follows:

U.S. Senator; Representative in Congress - 10th Congressional District; Councillor - 4th Councillor District; Senator-Norfolk/Plymouth Senatorial District; Representatives in General Court from 1st Norfolk District;–Representative in General Court from 2nd Norfolk District; Representative in General Court from 3rd Norfolk District; County Commissioner, Norfolk County; (Vote for Two) Register of Deeds, Norfolk County; Sheriff, Norfolk County.

The polls are to be opened at seven o'clock in the morning and closed at eight o'clock in the evening. Polling places have been designated as follows:

WARD 1, PRECINCT 1 — MERRYMOUNT SCHOOL, 4 AGAWAM ROAD
WARD 1, PRECINCT 2 — SNUG HARBOR SCHOOL, 330 PALMER STREET
WARD 1, PRECINCT 3 — THOMAS CRANE PUBLIC LIBRARY MEETING ROOM, 40 WASHINGTON STREET
WARD 1, PRECINCT 4 — ADAMS SHORE LIBRARY, SEA STREET
WARD 1, PRECINCT 5 — SAINT THOMAS AQUINAS HALL, DARROW STREET
WARD 2, PRECINCT 1 — FORE RIVER CLUB HOUSE, 16 NEVADA ROAD
WARD 2, PRECINCT 2 — SENIOR CITIZENS HOUSING, 1000 SOUTHERN ARTERY
WARD 2, PRECINCT 3 — MARTENSEN STREET HOUSING, 95 MARTENSEN STREET
WARD 2, PRECINCT 4 — SAINT JOHN'S CHURCH, 44 SCHOOL STREET
WARD 2, PRECINCT 5 — SAINT JOHN'S CHURCH, 44 SCHOOL STREET
WARD 3, PRECINCT 1 — COVENANT CONGREGATIONAL CHURCH, 315 WHITWELL STREET
WARD 3, PRECINCT 2 — FIRST BAPTIST CHURCH, 81 PROSPECT AVENUE
WARD 3, PRECINCT 3 — MONTCLAIR SCHOOL, 8 BELMONT STREET
WARD 3, PRECINCT 4 — WOLLASTON SCHOOL, 205 BEALE STREET
WARD 3, PRECINCT 5 — WOLLASTON SCHOOL, 205 BEALE STREET
WARD 4, PRECINCT 1 — LINCOLN-HANCOCK COMMUNITY SCHOOL, WATER STREET
WARD 4, PRECINCT 2 — QUINCY LODGE OF ELKS, 254 QUARRY STREET
WARD 4, PRECINCT 3 — QUINCY LODGE OF ELKS, 254 QUARRY STREET
WARD 4, PRECINCT 4 — LINCOLN-HANCOCK COMMUNITY SCHOOL, WATER STREET
WARD 4, PRECINCT 5 — MORRISETTE POST, AMERICAN LEGION, 81 LIBERTY STREET
WARD 5, PRECINCT 1 — CHARLES BERNAZZANI SCHOOL, 701 FURNACE BROOK PARKWAY
WARD 5, PRECINCT 2 — QUINCY COMMUNITY UNITED METHODIST CHURCH, 40 BEALE STREET
WARD 5, PRECINCT 3 — QUINCY COMMUNITY UNITED METHODIST CHURCH, 40 BEALE STREET
WARD 5, PRECINCT 4 — BEECHWOOD KNOLL SCHOOL, 225 FENNO STREET
WARD 5, PRECINCT 5 — BEECHWOOD KNOLL SCHOOL, 225 FENNO STREET
WARD 6, PRECINCT 1 — NORTH QUINCY HIGH SCHOOL, 318 HANCOCK STREET
WARD 6, PRECINCT 2 — SACRED HEART SCHOOL, GLOVER AVENUE
WARD 6, PRECINCT 3 — BEECHWOOD COMMUNITY LIFE CENTER GYM, 440 EAST SQUANTUM STREET
WARD 6, PRECINCT 4 — ATLANTIC MIDDLE SCHOOL, 86 HOLLIS AVENUE
WARD 6, PRECINCT 5 — SQUANTUM SCHOOL, 50 HUCKINS AVENUE

POLLS OPEN AT 7 A.M. **POLLS CLOSE AT 8 P.M.**

Attest:- JOSEPH P. SHEA
City Clerk

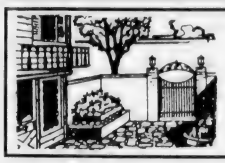

REAL ESTATE

Neighborhood Housing Services First-Time Homebuyer Workshop Sept. 25

Neighborhood Housing Services of the South Shore, in collaboration with Consolidated Mortgage Services, Inc., will hold a First Time Homebuyer Workshop Saturday, Sept. 25 at the Rockland Memorial Library, 20 Belmont St., Rockland.

The one-day workshop will run from 9 a.m. to 4 p.m.

All potential first-time homebuyers are encouraged to attend the educational workshop. Participants will have the opportunity to be pre qualified by a lender.

Workshop topics include mortgage options, legal aspects of the homebuying process, how a home inspection works, and other presentations from real estate professionals.

Participants must complete this workshop to qualify for grant programs.

Prior to attending a First-Time Homebuyer Workshop, all participants must attend a free introductory session to evaluate credit history and determine mortgage readiness. It is strongly suggested that participants obtain a current copy of their credit report for this session.

The next Introductory Session will be held Wednesday, Sept. 22 from 6:30 to 8:30 p.m. at Quincy City Hall, 1305 Hancock St. Call in advance to register or to discuss dates of future workshops.

There is a $10 fee per person for the First-Time Homebuyer Workshop to cover the cost of workshop materials. Breakfast and lunch are provided.

For more information, call (617) 770-2227 ext. 31.

Four New Electrical Safety Publications

The Electrical Safety Foundation International has released four new publications designed to increase electrical safety awareness in schools, the workplace and the home.

For schools, ESFI's Mr. Plug Fun book helps explain basic electrical concepts to children through entertaining coloring and other activities, featuring ESFI's mascot, Mr. Plug. The pre-kindergarten version focuses on electrical safety principles applicable to younger children. The kindergarten-through-third grade version incorporates electrical safety quizzes designed to challenge school-age children.

For the workplace, ESFI's new powerline safety awareness brochure, "Look Up! Look Down! Look Out!" points out that power lines are the greatest on-the-job electrical hazard and lists several valuable powerline safety resources. Clendenin notes, "Taking the time to get educated before a job is started could help reduce the number of electrical accidents, which rank sixth among all causes of work-related deaths in the U.S."

The brochure includes a short power line safety quiz and directs workers to several informative web sites and organizations where they can learn more about electrical and power line safety regulations and resources.

For the home, ESFI has just released a Spanish version of its "Indoor Electrical Safety Check" booklet. This booklet takes the consumer on a basic electrical safety audit of the house and raises consumer awareness of potential electrical hazards. "While not intended to replace electrical inspections, this, along with the Spanish version of "Outdoor Electrical Safety Check" booklet, can help promote safety in our Spanish-speaking communities," Clendenin said.

Together, these four new publications help ESFI fulfill its mission to promote electrical safety in the home, schools and workplace. These and all ESFI publications are available by visiting the ESFI website, www.electrical-safety.org, or by calling 703-841-3229.

THIS IS A HAMMER

By Samantha Mazzotta

Serious Gutter Repair

Q. Recently I cleaned out and inspected the gutter system around my home. It's pretty old, so I wasn't surprised to find lots of rust and areas that need patching. My question is, how much patching should I do before replacing gutter sections entirely? I don't want to waste time and money. — *George K., Quincy, Mass.*

A. A good rule of thumb on patching versus replacing a damaged area is the size of the damage. If a metal gutter has damage or extensive rust (meaning, nearly rusted-through) over 2 feet of the run, that area should be completely replaced.

Measure the exact length of the damaged gutter, adding a couple of inches on each side. Then, trace the contours of the gutter onto a sheet of paper to bring with you to the hardware store. (If possible, take a digital picture as well to get the closest match.) Purchase a length of replacement gutter and gather the tools you'll need for the job. These include: a flat pry bar, hacksaw, screwdriver, sheet-metal screws, silicone caulk and gun, gutter hangers and wood scraps. Purchase a small can of paint and primer to match the current gutter colors, too, and wear heavy leather gloves during the repair.

From your work ladder, locate the gutter hangers nearest the damaged section and wedge a scrap of wood behind the gutter to brace it. Carefully pry out the hangers, levering the pry bar against the braced section. Next, slip additional spacers between the gutter and the fascia (the part of the roof to which the gutters are attached) at the spots where you will be sawing through the section. Use the hacksaw to cut out the damaged gutter, being careful not to cut into the roof.

Ensure that the new material fits the space, with at least 2 inches overlap on either end of the existing gutter. Then, clean the ends of the old gutter. Add a generous amount of silicone caulk to the inside of the old gutter ends, center the patch over the caulked areas and press in securely. Use sheet-metal screws to completely secure the ends to each other — at least four on each side. Then install new gutter hangers, avoiding the old holes by a few inches (using the existing holes will result in a loose gutter that's prone to damage). Finally, prime and paint the patch to match the existing gutter's color.

If the majority of your home's gutter system is badly rusted, damaged or leaking, you'll need to start looking into a complete replacement. Metal gutters are typically installed by professionals, but a snap-together vinyl system is available for do-it-yourselfers. Measure the existing gutter system and estimate the cost of both options beforehand.

Send questions or home repair tips to homeguru2000@hotmail.com, or write This Is a Hammer, c/o King Features Weekly Service, P.O. Box 536475, Orlando, FL 32853-6475.

℗ 2004 King Features Synd., Inc.

Appraisals
for
• Estates
• Divorce
• Refinance
• PMI
• Tax Purposes
Call Art Foley
Lic 1486
617-901-1345

JAYNE MAGOWN
Century 21
Abigail Adams Agency
Servicing the South Shore
Personalized & Confidential Service
Customized Internet Marketing
Singles • Multis • Condos
221 West Squantum St., Quincy
Office: 617-471-7575 Voice mail: 617-448-7909
email: jamagown@aol.com

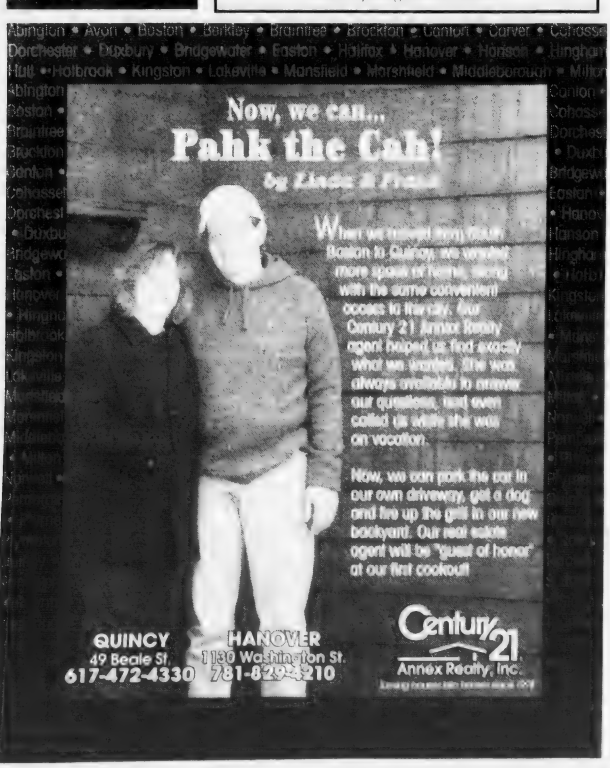

TARDO REAL ESTATE
& Neighborhood Services

denis@tardo.net
617-905-7254

tony@tardo.net
617-750-4004

dave@tardo.net
617-921-1585

QUINCY OWNED & OPERATED
LICENSED SINCE 1974
NOTARY SERVICE
SPECIALIZED SERVICE FOR
FIRST TIME BUYERS & SELLERS

522 SEA STREET
QUINCY, MA 02169
(Across From the Adams Shore Library)
Office 617-786-8383
800-630-0522
Web Site: www.tardo.net Fax 617-786-7470

WHAT'S YOUR HOME WORTH?
CALL FOR A FREE
MARKET ANALYSIS

God Bless America
MLS

Quincy's Full Service Real Estate Resource

Prominent Quincy Retail Opportunity!

• 5,600 SF retail space, currently used as supermarket, in prime retail area, great visibility along Quincy's main throughway, walking distance to MBTA station

• Ample parking available

Call For Lease Terms • Ref# QS2604

QUINCY HOMES FOR SALE...

North Quincy Condos... Limited Units Remaining!!

• Condo units available at Sagamore Place, North Quincy

• Ideal commuter location just a short walk to North Quincy MBTA

• 1 bedroom units, amenities include garage parking, laundry facilities, enclosed pool & more!

Call For Complete Details • Ref# QS3204

Quincy Commercial Building For Sale

• 9,477± SF office building
• Partially leased, great income potential
• Owner occupancy potential
• 8,235± SF lot offers on site parking
• Excellent location close to Route 3 & 93 & Red Line trains

Call Kevin Delaney For Pricing
Ref # QS3304

Weymouth Retail Space, Route 53

• 1,200 SF strip retail, Rte. 53 location

• Includes office area, add'l 800 SF storage, on site parking

Call Kevin Delaney For Pricing
Ref # QS3104

Retail Space in Great Pembroke Location

• 800 SF retail space available in easily accessible Pembroke strip plaza
• Route 53 location creates great visibility for your business!
• Includes on site parking
• Minutes to Rte. 3 highway

For Lease at $850/mo. • Ref # QS3504

Weymouth Warehouse Space For Lease

• 9,450± SF remaining
• Includes overhead doors and 12.5 ft. ceilings
• Convenient location just off Broad Street
• B-2 zoning
• Ideal for construction, manufacturing or storage

Call Paul Talkowski For Pricing • Ref # QS3304

More Great Commercial Real Estate...

NEW!... Quincy 2,200± SF retail/office space, Quincy Center location close to municipal parking, limited on-street parking. Call Paul, Ref #QS2704

Quincy 2,000 SF office space adjacent to garage parking. Just $8/SF! Call Dan, Ref #QS2704

Quincy 4,000± SF retail space, highly visible, downtown corner location on Hancock St. Call Dan for lease terms Ref #QS3504

Quincy - Former Newport Ave. bank location, proven retail area featuring Super Stop & Shop, 99 Restaurant, Marshall's & more, prominent visibility, ample on site parking! Ref #QS2804

Daniel J. Flynn & Co., Inc.

Commercial Sales & Leasing • Residential Home Sales • Auctions • Property Management • Construction & Development • Appraisals
1495 Hancock Street, 4th Floor, Quincy, MA 02169
Tel. (617) 479-9000 • Fax (617) 770-0443
www.djflynn.com • info@djflynn.com

REAL ESTATE

November Occupancy Expected At Quarry Hills Condos

Galvin Company Developing $10 Million Residential Townhouse Project

ARTIST RENDERING of Granite Pointe Condominiums, a $10 million residential townhouse project located at the entrance to the new Granite Links Golf Course being developed by the Galvin Company, Inc.

Galvin Company, Inc. expects Phase I of the Granite Pointe Condominiums at Quarry Hills to be ready for occupancy in early November.

The Quincy-based real-estate development company is constructing the condominiums, a $10 million residential townhouse project located at the entrance to the new Granite Links Golf Course.

Granite Pointe, expected to be completed by next summer, will contain 25 luxury townhouse condominium units priced starting at $379,900 and marketed by Flavin & Flavin Realtors.

Phase I, the first of three buildings, is 50 percent sold. Sean Galvin of Galvin Company, Inc., said this is the first and maybe the last opportunity for home ownership at Quarry Hills. He said the new golf course is surrounded by open space and the only other approved residential project, The Village at Quarry Hills, is rental units.

"Granite Pointe is a unique home ownership opportunity," Galvin said. "Granite Links, with its 27-hole championship golf course, is just the crown jewel of Quarry Hills. With acres of new athletic fields, the proposed Mini-Fenway Park, walking and hiking paths through 5,800 acres of the Blue Hills Reservation and historic Quincy quarries, we are still just 15 minutes to downtown Boston, two miles from the South Shore Plaza and five minutes to the Quincy/Adams MBTA station."

Ease The Pains of Working On Your House

(NAPS) – Do-it-yourself projects, spurred on by the nation's current home improvement fascination, can cause you more aches and pains than you bargained for – sometimes in muscles you didn't even know you had. Fortunately you can minimize these pains without sacrificing the joy of a job well done.

More and more Americans are doing their own home improvements. Sales of lumber and tools have increased steadily in recent years.

In fact, in a recent Harris Interactive poll, conducted on behalf of the makers of Motrin ® IB, more than half of all Americans say they are more likely than their parents to take on the challenge of a do-it-yourself project, and almost as many say they are more likely to than they themselves were five years ago.

Unfortunately, too many projects are delayed or derailed because of aches and pains. Nearly two-thirds of pain-related delays can be a day or more in length.

Fortunately, you can minimize the effects that pain has on your plans by following simple tips:

• Stretch before you embark on home improvement tasks and after you're finished for the day. This lets your muscles get warmed up before strenuous activities such as painting, planting, sanding and knocking out walls, and recover from them after.

• Lift with your knees, not your back. More than half of all people surveyed said home improvement caused the most pain.

• Take a pain reliever such as Motrin IB as soon as you start to feel pain. Fewer than a quarter of all do-it-yourselfers always take a pain reliever when they have aches and pains, even though more than half say they start to feel them while the project is ongoing.

• Take frequent breaks. Allowing your body to rest can avoid overtaxing your muscles.

• Switch tasks often. Repetitive motions such as hammering are less likely to cause aches if they're broken up by other activities.

RE/MAX Realty Pros
Above the Crowd

Buying, Selling or Investing?
Call Tom McFarland
For All Your Real Estate Answers
QUINCY
617-328-3200

CityView! Real Estate

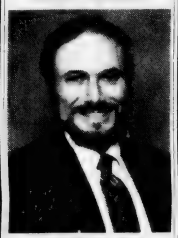

EXPERIENCED PROFESSIONAL
Please call
PETER GRACEFFA
Quincy
617-773-5588
cityviewrealestate.com

FLAVIN
Insurance Agency
Since 1925
BOATS
Flexible terms • New and Old • Competitive Rates
HOMEOWNERS
Discounts • Special Programs • Save $
FLOOD
Available • Be Prepared
AUTO • CONDO
BUSINESS • LIFE • UMBRELLA
Call or drop in, review your insurance needs
Premium Quotes
1085 Hancock Street, Quincy Center
617-479-1000

Thinking of Selling or Buying a Home?
CALL NOW!
Vinny J. Scarnici
REALTOR®

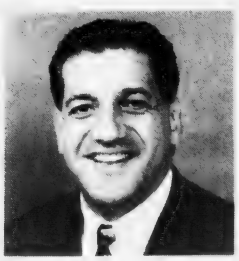

Century 21
Abigail Adams Agency
221 West Squantum Street
North Quincy, Massachusetts 02171
Cellular (617) 461-6052

QUINCY – New listing at desirable "Captain's Cove." Fabulous views of Boston and the waterfront marina from this lovely 2 bedroom, 2 full bath condo. Just done over with new carpet, paint, appliances, doors, lighting and tile. Lots of closet space. Private balcony and washer/dryer hookups. $305,000.

Jack Conway REALTOR®
JACK CONWAY COMPANY, INC.™
253 Beale Street, Quincy
Diane Furness, Manager
617-479-1500
www.JackConway.com
Jim Sweeney - CFS Mortgage Specialist
MA. MLL #1043 MA. M.B. #1174

FREE HOME BUYER/SELLER SEMINAR
Tuesday, September 14th and September 28th
5:00 p.m. – 8:00 p.m.
At The RE/MAX of the South Shore Office
No Appointment Required
Buyer's Specialists will be available to assist you with Buyer Agency questions
Learn About: Market Values, Home Inspections, Presenting Offers
The Closing Process
View Listings Through Multiple Listing Service (MLS)
Mortgage Officer Available for Pre-approval
Your Best Interests Are Our Priority
Home Owners—Thinking of Selling? Get the advice that you deserve.
Professional Seller's Agents will be available for:
Free Home Evaluations, Determining the Sales Price, Preparing Your Home for Sale
We have agents fluent in English, Spanish, Polish and Russian.
(Refreshments Served)
• Free Pre-Approvals • Free Credit Reports

RE/MAX of the South Shore
585 Washington Street
(Route 3A) Quincy, MA 02169
(800) 770-1444

CTX MORTGAGE COMPANY
CTX Mortgage Company
Mike King
Senior Lending Manager
(617) 774-6400 Ext. 222

Commonwealth Electoral Coalition Endorses Paul Meoni

The Commonwealth Electoral Coalition has endorsed Paul Meoni (D-Randolph) for state representative in the First Norfolk District which includes part of Quincy.

Meoni said he is running of a platform of job growth, supporting public education, civil rights and government reform.

PAUL MEONI

"Out state needs bold new leaders like Paul Meoni who will put the interests of the working families ahead of the special interests on Beacon Hill," said Joe O'Brien, political director of the Coalition. "The Commonwealth Coalition is excited to see a dynamic young leader like Paul Meoni who will fight for public education, job growth and real reform on Beacon Hill."

Meoni is a former school teacher, camp director and foster parent who is making his first run for public office. He holds a masters degree in secondary education and is active in numerous civic and community organizations.

The Commonwealth Electoral Coalition is a statewide coalition of 22 organizations working together on an agenda of progressive politics and democratic reform in Massachusetts. Included in its membership are some of the state's larger labor unions, women's organizations and reform groups.

For more information call the Coalition at (508) 335-8768/

Scott Flaherty Selected For Hamilton College

Scott Flaherty, the son of Ruth and Brian Flaherty of Granger Street, Wollaston, has begun studies as a first-year student at Hamilton College in Clinton, N.Y.

Flaherty, a Quincy High School graduate, was selected from a pool of 4,444 applicants to the college, and joins a class of 476.

Emblem Club To Meet Sept. 15

Quincy Emblem Club will hold its regular meeting Wednesday, Sept. 15, at 7 p.m. at the Elks home on Quarry Street.

AGNITTI INSURANCE
HOME • AUTO • BUSINESS
LIFE • FINANCIAL

Anthony L. Agnitti, CIC, LIA
Certified Insurance Counselor
Licensed Insurance Advisor
CALL FOR A QUOTE ON PROPER INSURANCE COVERAGE AT COMPETITIVE PRICES!
ASK ABOUT OUR AUTO AND HOMEOWNER INSURANCE DISCOUNT PROGRAMS
24-Hour Emergency Access
770-0123
21 FRANKLIN ST., QUINCY

Dinner Theatre Auditions For Musical Sept. 14-15

The Quincy Center Dinner Theatre will hold auditions for "Musical Holiday Party XVII" Tuesday and Wednesday, Sept. 14-15.

The auditions will be from 7 to 10 p.m. at the Quincy Masonic Building, 1170 Hancock St., Quincy Center.

Openings are for male and female singers and dancers. Singers are asked to bring music. Stage entrance is to the side of the building.

For more information, call 781-843-5862.

Foxwoods Trip Set For Seniors Oct. 7

The Council on Aging will sponsor a trip for seniors to Foxwoods casino on Thursday, Oct. 7.

The bus will leave from the Marina Bay Parking Lot behind the red brick building on the left at 8 a.m.

For reservations, call Dot Dow at 617-376-1508.

SEND A PART OF QUINCY TO COLLEGE WITH YOUR SON OR DAUGHTER.

The Quincy Sun

The Quincy Sun is like a weekly letter from home. It keeps your college student up to date on what's going on back home.

SPECIAL STUDENT RATES

$16.00 IN STATE — $20.00 OUT OF STATE

CALL US AT 471-3100 OR MAIL THE SUBSCRIPTION BLANK BELOW.

SPECIAL STUDENT SUBSCRIPTION
The Quincy Sun
1372 HANCOCK STREET, QUINCY 02169
CHECK ONE OF THE BOXES BELOW
STUDENT: _____
COLLEGE: _____
ADDRESS: _____
CITY: _____ STATE: _____ ZIP: _____
SCHOOL YEAR RATES
( ) ENCLOSED IS MY CHECK FOR $16.00 FOR IN-STATE SUBSCRIPTION
( ) ENCLOSED IS MY CHECK FOR $20.00 FOR OUT-OF-STATE SUBSCRIPTION

The Four's Restaurant
Come to this Sportsman's paradise and catch a game on one of our 33 HD TV's.
We are known for fine food & great service and serve our full menu daily until midnight.
NOW OFFERING DELIVERY
"The Four's is Gourmet Greatness" so says the Phantom Gourmet
15 Cottage Avenue in Quincy Center
located in the Hancock parking lot across from the courthouse
617-471-4447
FOURS
www.thefours.com
166 Canal Street in Boston
Located near North Station across from the Fleet Center
617-720-4455

BATES & RIORDAN, LLP
Attorneys At Law

Deborah Bates Riordan, Esq.
Nurse-Attorney

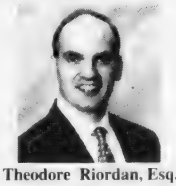

Theodore Riordan, Esq.
Former clerk, RI Supreme Court

PERSONAL INJURY LAW
Free Notary Services — Free Consultations
www.BatesRiordan.com
645 Hancock Street, Wollaston • (617) 328-8080

CAL RIPKEN CHAMPS — Burgin, Platner and Hurley Insurance recently captured the Cal Ripken Major League championship. First row, from left: Danny Higgins, Connell Finn, Scott Knight, Wayne Milford, T.J. Higgins, Jared Shiels. Back: Colin Wilson, Jack Cochrane, Alex Pepdjonovich, Matthew Goreham, Kevin McDonough, James Finn, Zach Helfrich.

Burgin, Platner, Hurley Insurance Captures Ripken Championship

All the hard work and early morning practices, even in the rain, paid off for coach Tommy Holmes, his son coach Dewy Holmes and the 13 members of the Burgin, Platner and Hurley Insurance baseball team.

BPH recently captured the Cal Ripken Major League championship, rolling through the playoffs with five straight victories. The title was Tommy Holmes' first in 20 years of coaching.

In the championship game, Alex Pepdjonovich pitched a no-hitter as BPH won over Quincy Com. He was backed by flawless defense with Scott Knight, Jared Shiels and Kevin McDonough coming up with great plays to preserve the no-no.

Matthew Goreham was intentionally walked. And two batters later, with Goreham on third base, Wayne Milford knocked him home with a single for the game's only run.

In Game 4, Goreham shut out Quincy Com, 5-0. Jack Cochrane delivered two big hits and Pepdjonovich blasted a triple to power BPH's offense.

In Game 3, Pepdjonovich struck out 14 to lead BPH to a 5-2 win over Colonial Federal. James Finn, Zach Helfrich, Goreham and Milford led the offense.

In Game 2, BPH edged the Lions Club, 2-1, as Goreham tossed another gem to go along with his fourth-inning home run. T.J. Higgins and Milford each had clutch hits.

In the opening game, BPH defeated Beacon Sports, 4-2, as Goreham turned in a strong pitching performance and Finn and Milford drove in two runs apiece.

Coach Tommy Holmes said role-players Colin Wilson, Dan Higgins and Connell Finn provided BPH with spirit and enthusiasm throughout the entire season. "It's that kind of attitude that makes a good team great," he said.

The players, coaches and parents thanked team sponsor Burgin, Platner and Hurley Insurance for its ongoing support.

KNOCKOUT WINNERS — From the left, sports specialist T.J. Bell, Ryan Evans, Jordan Delucca, Zack Tucker and sports specialist Pat Clifford.

KNOCKOUT RUNNERS-UP — From the left, sports specialist T.J. Bell, Tom Bloomer, Diego Arredondo, Dennis Sullivan and sports specialist Pat Clifford.

60 Youngsters Participate In Citywide Knockout Tourney

The Quincy Recreation Department recently held its annual citywide Knockout Tournament.

Nearly 60 youngsters from 15 different playgrounds participated in the basketball competition, which featured shooting, speed and basketball skills.

The event winners were: Ryan Evans, midget division; Zack Tucker, junior division; and Jordan Delucca, senior division.

Runners-up were: Dennis Sullivan, midget division; Tom Bloomer, junior division; and Diego Arredondo, senior division.

12th Annual William Degan Memorial Road Race Sunday

The 12th annual William F. Degan Memorial Road Race will be held Sunday at Veterans Memorial Stadium.

The race commemorates the life and career of former U.S. Deputy Marshal William F. Degan, who was killed in the line of duty in August 1992 during a standoff in Ruby Ridge, Idaho.

The Quincy native earned numerous awards during his career, including the prestigious Attorney General's Award for Excellence in Law Enforcement.

All proceeds from the event are donated to local charities, foundations and community projects. The event has raised more than $175,000 so far.

The major beneficiary this year is The Friends of Paul and Theresa Hines, a committee seeking donations to the help the Hines family as Theresa recovers from a diabetic coma.

The flat, fast course draws some of New England's top runners, as well as local and state law enforcement officials, U.S. marshals and other federal agents. Nearly 1,800 runners are expected to participate.

A contingent of U.S. Marines also pay tribute to Degan's service as lieutenant colonel in the Marine Corps Reserves by running together in military formation.

The 10K race begins at 10 a.m., with the 5K run and the walk to immediately follow. There will also be a free kids fun run.

Race-day registration and number pick-up will be held from 8 to 9:30 a.m. at the stadium. Also, pre-registered runners can pick up their bib numbers and T-shirts Saturday from 2 to 5 p.m. at the stadium.

Sergeant Tom Farruda of Quincy Point, who served in Iraq, is the official starter of this year's race.

Prizes will be awarded to the top three finishers in eight different age divisions, as well as the law enforcement and wheelchair divisions.

Refreshments will be provided for all runners and families and entertainment includes a DJ, raffles, T-shirts sales and pony rides.

Water station sponsors include: Mayor William Phelan, Tim Cahill, Kevin Coughlin, Doug Gutro, Mike Bellotti, John Keenan, Bill O'Donnell, Dave McCarthy and Tony McDonnell.

For more information, visit www.deganroadrace.com or call 617-576-9860.

Recreation Dept. Tennis Championships Start Saturday

The Quincy Recreation Department's 34th annual City Tennis Championships will begin Saturday.

The draw will be posted today (Thursday) and Friday from 5 to 8 p.m. at the Russell Park tennis courts on the grounds of the Center for Technical Education.

Matches will be played nights and weekends at the Russell Park tennis courts. There are T-shirts for all participants.

Events scheduled include: men's singles, women's singles, men's 50 and over, men's 35 and over, women's 35 and over, men's doubles, women's doubles, boys' 16 and under, girls' 16 and under, and mixed doubles.

There is also the men's "B," which is open to all participants in the men's singles who are defeated in the first round, and a division for men and women who are employees of the City of Quincy.

For more information, contact the Quincy Recreation Department at 617-376-1394.

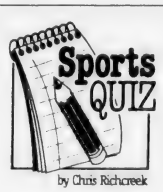

by Chris Richcreek

1. Which two members of the 2002 world-champion Anaheim Angels won Gold Gloves that season?

2. Name the two National League players since 1931 who, in separate seasons, hit 40 or more homers and won the NL batting title, but were not named the league's Most Valuable Player that year.

3. Jim Marshall has the longest NFL streak of consecutive games played, at 282. Who is No. 2 on the list?

4. Name the last NCAA men's basketball team to win the championship one year, then have a losing record the next one.

5. Name the only goaltender other than Patrick Roy to win the Conn Smythe trophy as the Stanley Cup Most Valuable Player more than once.

6. True or false: The first women's Olympic pole vault gold medal was won by an American.

7. Name the golfer who won the PGA Championship four consecutive times (1924-27).

Answers

1. Outfielder Darin Erstad and catcher Ben Molina.

2. Colorado's Todd Helton in 2000 and St. Louis' Albert Pujols in 2003.

3. Punter Jeff Feagles with 256 entering the 2004 season.

4. Michigan State won in 1979, then had a 12-15 record in the 1979-80 season.

5. Bernie Parent of Philadelphia in 1974 and 1975.

6. True — Stacy Dragila won it in the 2000 Sydney Games.

7. Walter Hagen.

© 2004 King Features Synd., Inc.

Third Annual North Quincy High Alumni Soccer Game Sept. 11 At Vets Stadium

The third annual North Quincy High School Soccer Alumni Game will be held Saturday at 1 p.m. at Veterans Memorial Stadium.

Close to 100 players are expected to be present. Last year's game had a turnout of more than 60 players, with alumni from the 1960s to recent graduates. In addition to the game, there will be activities for kids, raffles and food.

This year will also mark the first inductees into the North Quincy Soccer Hall of Fame. The inaugural inductees will be the six state tournament teams (1965, '71, '75, '76, '77 and '84).

Any soccer alumni interested in playing, may contact Peter Donovan at 508-748-3880 or Bill Donovan at bill21173@yahoo.com.

Sports

Host Boston Latin At 7PM At Stadium

Red Raiders Open New Era Friday Night

FOOTBALL

By CHRIS POISSON

It's the beginning of a new era for the North Quincy High School football team.

After several down years, including last year's forgettable 0-10 campaign, the Red Raiders have undergone some changes.

Bill Shaughnessy, a former Quincy High School quarterback, was named the new head coach in the offseason, replacing Tony Green.

Also North Quincy has switched from the powerful Old Colony League to the Atlantic Coast League, where it will be joining cross-town rival Quincy once again.

In 2001, Quincy seemed to have benefited from its move into the ACL as it posted a winning record in the league every year, including a league championship last season.

"It's an advantage for us going to a different league," Shaughnessy said. "The OCL is a very strong league. The ACL should benefit us because now we're playing teams that are evenly matched."

The Red Raiders kick off the season tomorrow (Friday) night at 7 against Boston Latin at Veteran Memorial Stadium. Last season, they dropped a 28-7 decision to Boston Latin in the opener.

North Quincy graduated 16 from last year's squad, but has seen an increase in numbers in the program this year with 70 kids. A young group learning a new system, Shaughnessy is aiming for his team to be competitive in every game.

"We want to make sure the kids have a positive experience," Shaughnessy said. "The attitude has changed here and when we go out on to the field we're going to try to be successful. The kids have been working hard and they have a positive attitude. That's great to see. We want to be competitive with every team in the league and we want to win some football games."

On both sides of the ball, North Quincy will rotate multiple bodies at most positions. "We're going to have a good rotation with juniors and sophomores getting into the game. They'll give some players a break and we'll have fresh players every play."

Offensively, senior Brendan Linnane will quarterback the Red Raiders in his first year as a starter, and he'll have plenty of targets to throw at.

Receivers include senior Alex Jorgensen, senior Dave Djerf, senior Rob Gardner, junior Kevin Adams and sophomore Dave Guerriero. Tight ends are seniors Alex Tringale and Jonathan Griffiths and junior Jonathan Eaton.

Jorgensen, a tri-captain, is the younger brother of Ian Jorgensen who graduated from Quincy last year and earned a full scholarship to UMass-Amherst.

In the backfield, the Red Raiders have tremendous depth and Shaughnessy feels the running game could be the strong part of their game. Tailbacks are senior Paul Graham and juniors Akil Benjamin and Kyle Costa, with senior Nison Wong, junior Mike Regan and senior Tim Kennedy at fullback.

"It's hard enough to find one running back at the high school level and we have a solid rotation of backs," Shaughnessy said.

North Quincy has some experience on the offensive line with senior tri-captain Mike Powers returning to center and senior tri-captain Rich Russo back at guard. Junior Carlos Ochoa will be the other guard and tackles are juniors Anthony Walsh and Rob Connell.

Senior Piya Wiwatyukhan will also rotate on the line.

Defensively, the line features Russo at nose guard, junior Chris Garvey, Connell and Tringale at the tackles, and senior Vinny Pastore and Griffiths at the ends. Linebackers are Kennedy, Regan and Wong. Defensive backs are Djerf, Adams, Gardner, Jorgensen, Costa and Benjamin.

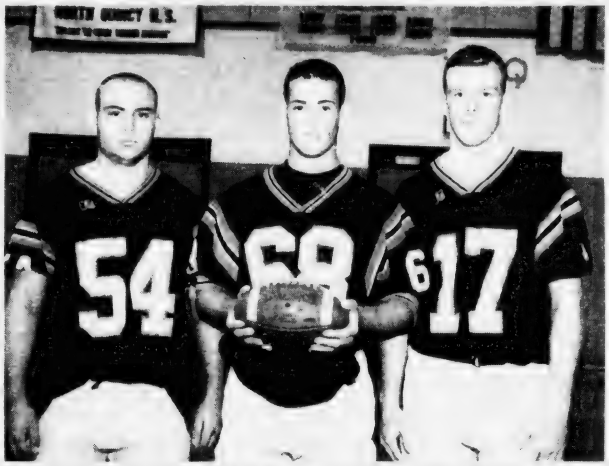

SENIOR TRI-CAPTAINS, from the left, Rich Russo, Mike Powers and Alex Jorgensen will lead the Red Raiders in their season opener Friday against Boston Latin at Veterans Memorial Stadium. *Quincy Sun photos Robert Noble*

BILL SHAUGHNESSY (with ball) is the new head coach of the North Quincy High School football team. His coaching staff includes, from the left, Mike Shaughnessy, Peter Chrisom, Lou Marcucci, Chris Chevalier, Paul Brown, Rick Beach and Jim Connor.

Supervised Swim Programs Resume Sept. 13 At Lincoln-Hancock School Pool

The Quincy Recreation Department's supervised swim programs at the Lincoln Hancock Community School pool will reopen Monday, Sept. 13, at 6 p.m.

The new schedule:

- Family Swim: Monday through Friday, 6 to 6:50 p.m.
- Scuba: Monday, 7 to 7:45 p.m.
- Senior Citizen: Tuesday through Friday, 7 to 7:45 p.m.
- Adult: Monday through Friday, 7:55 to 8:45 p.m.
- Sundays: youth, 1 to 1:50 p.m.; family, 2 to 2:50 p.m.; senior, 3 to 3:45 p.m.; adult, 3:55 to 4:45 p.m.

Registration Saturday For Youth Baseball, Softball

Registration for the spring 2005 season of Quincy Youth Baseball and Quincy Youth Softball will be held Saturday from 9 a.m. to 1 p.m. at Wollaston Elementary School, 205 Beale St.

All Quincy residents ages 8-15 are welcome to sign up for Quincy Youth Baseball and all Quincy girls ages 6-15 are welcome to sign up for Quincy Youth Softball.

Youngsters must be born between Aug. 1, 1989 and July 31, 2000. Birth certificate is required for all new players.

Baseball fees: Jr. Farm League (ages 8-9), $65; Jr. League (10-12), $80; Triple A (10-12), $80; Babe Ruth (13-15), $100; International (13-15), $85; Instructional (5-7), $25.

Softball fees: Instructional League (6-8), $50; All Girls (9-15), $70.

Registration fee must accompany registration form. A family discount will apply to those with three or more playing either baseball or softball. For more information, call 617-786-8523.

NQ Soccer Boosters Can Drive Sept. 18

The North Quincy High School Boys' Soccer Boosters will hold a bottle and can drive Saturday, Sept. 18, from 8 a.m. to noon in the front parking lot at the high school.

QHS Alumni Soccer Game Oct. 10

Quincy High School will hold an alumni soccer game fund-raiser Sunday, Oct. 10, at noon at Varsity Field.

Those interested in playing are asked to contact Mrs. McNeil at 617-471-5317 or Diana Craig at 617-773-8401.

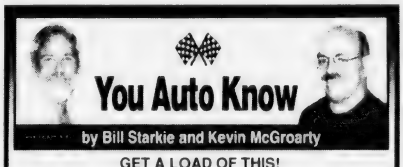

GET A LOAD OF THIS!

There are several ways to assess the condition of an automobile battery, of which the load test is the easiest. This test involves placing a predetermined load across the battery terminals and holding it for ten seconds. Then, the voltage across the terminals is measured to determine how good the battery is. If the voltage remains above 11 votes, the battery is deemed to be good and healthy. If the voltage falls between 9 and 11 volts, the battery is thought to be borderline. That is, it may be serviceable in warm weather, but the stress placed upon it by freezing temperatures may cause it to fail. If the voltage drops below 9 volts, the battery should be replaced.

No matter what the condition of your battery and electrical system you can count on us for most all types of service for your car, van, or light truck. Our customers continue to tell us they find our ASE Certified professional service staff to be superior. LEO & WALT'S SUNOCO is proud of that, and we want you to know we will continually work toward improving our record. We are located at 258 Quincy Ave., E. Braintree (781-843-1550). We are "A Place Where Your Car Can Live Longer." We use the AllData CD-ROM based system for the very latest in maintenance and service bulletins for all makes of cars.

HINT: Weak or bad batteries can lead to stress or premature failures of charging systems and starters, and vice versa.

Leo & Walt's Sunoco
258 QUINCY AVE., E. BRAINTREE
781-843-1550

QUINCY TRACK CLUB
CROSS COUNTRY RUNNING PROGRAM
Boys & Girls Ages 7 to 14
From Quincy and Surrounding Communities
$20 per child

REGISTRATION
EVERY MONDAY AND WEDNESDAY BEGINNING SEPTEMBER 8TH
6-7PM

Quincy Residency NOT Required

PAGEANT FIELD
1 Merrymount Parkway
For Information Call 617-773-5824
Geoff Hennessy 617-510-1456
www.quincytrackclub.org
email: henndog89@netscape.net

Spotlight On Health & Fitness

by Andrea Wyatt M.S.S., C.S.C.S.

Fat-Burning Fallacies

Q. I have heard that a person can burn up to 300 percent more calories by doing aerobic exercise first thing in the morning. From what I understand, this happens because the body uses available carbs all night long in order to maintain normal bodily functions, forcing the body to turn to fat for energy. Is any of this true? — *Adam C., Roselle, N.J.*

A. Your question actually has three parts: the first deals with calorie expenditure, the second with exercising on an empty stomach, and the third with whether the morning is the best time of the day to exercise. Each issue must be looked at separately.

First, calorie expenditure during a particular physical activity does not change morning, noon or night. Cycling for 45 minutes in the morning will burn the same amount of calories if done at night. Your body composition, food consumption and metabolism determine how many calories you burn during a particular activity. The more lean muscle mass you obtain, the more calories you will burn throughout the day even when not exercising, since muscle burns calories and not body fat.

Second, it is a common belief that aerobic exercise performed on an empty stomach will burn more "fat," since there are fewer available carbohydrates to burn. Unfortunately, that is not quite correct. The American College of Sports Medicine states that for fat/weight control you need to look at the whole day's calorie balance, not just what you burn during exercise. If you burn calories through exercise and your daily routine (such as taking the stairs at work) in addition to watching your calorie intake through food, you will lose more body fat.

Finally, there have not been any studies showing that you get the best results for low-to-medium intensity aerobic exercise in the morning. The best time has more to do with psychology than physiology. Everyone responds to exercise differently. Your friend may benefit from early-morning exercise, but it might not prove the same for you if you dislike getting up so early. You might find morning exercise more challenging to stick with and start feeling like fitness is a chore rather than a staple in your lifestyle. Find the best time for YOU. Experiment with different times of the day and stick with the time that gives you the best results.

Remember that the best method of exercise for getting results is to find fun and effective activities in which you can remain consistent. Just be active!

Always consult a physician before beginning an exercise program. If you have a fitness or training question, e-mail Andrea at letters.kfws@hearstsc.com or write her in care of King Features Weekly Service, P.O. Box 536475, Orlando, FL 32853-6475.

© 2004 King Features Synd., Inc.

Red Cross Offering CPR, First Aid Courses

The American Red Cross South Area Office, 1495 Hancock St., Quincy Center, is offering the following courses during September.

Adult CPR/AED - Wednesday, Sept. 15, 6 to 10 p.m. This course teaches rescue breathing, first aid for choking and CPR/AED for victims over 8 years of age. Cost is $55.

Adult CPR/AED and First Aid - Saturday, Sept. 18 from 9 a.m. to 5 p.m. This course awards a CPR certificate valid for one year and a First Aid certificate valid for three years. Cost is $69.

CPR for the Professional Rescuer & AED - Monday, Sept. 20 and 27, 6 to 10:30 p.m. In addition to skills learned in Adult, Child and Infant CPR, this course teaches two-rescuer CPR, advanced airway procedures and the use of a pocket mask. Two sessions. Cost is $80.

Adult CPR/AED Review - Tuesday, Sept. 21, 6 to 8:30 p.m. Pre-requisite: current certification in Adult CPR. Cost is $50.

Child and Infant CPR and First Aid, Wednesday, Sept. 22 and 29, 6 to 10 p.m. This course teaches rescue breathing, choking and CPR for children under eight years of age. Also, bleeding, shock, poisoning and other common first aid emergencies. Two sessions. Cost $62.

First Aid - Tuesday, Sept. 28, 6 to 10 p.m. This course teaches bleeding, shock, poisoning and other common first aid emergencies. Certificate valid for three years. Cost $50.

Also, registrations are being accepted for Home Health Aid/Certified nursing assistant daytime classes starting Monday, Oct. 4. Cost is $595.

Registration is required for all courses. Call 617-770-2600, Monday through Friday, between 8:30 a.m. and 4:30 p.m.

The American Red Cross will train qualified applicants to become certified classroom instructors in CPR & First Aid. Classes will be offered at the Quincy office, 1495 Hancock St.

For more information, call the Quincy office at 617-770-2600.

Walking And Wellness

(NAPS) — Take the first step toward better health — get out and start walking. Walking is one of the best ways you can counter obesity and high blood pressure — the two leading causes of deaths in the U.S.

The Alliance for Affordable Services, an association dedicated to helping members live better and save more, offers these tips to make walking part of your future routine:

• Invest in a good pair of walking shoes. Make sure they have good arch support and leather or mesh uppers that allow your feet to breathe.

• Always warm up before you take off. Loosen up with some stretching activities before you hit the road.

• Start out slow and build from there. Begin with a brisk 20-minute walk. Gradually add five to 10 minutes to your routine until you're able to comfortably walk three miles in 45 minutes.

The Alliance for Affordable Services uses its group buying power to attack soaring health care costs through wellness programs, information, legislative advocacy and incentives to control medical costs. For more information, call 800-733-2242 or visit www.affordableservices.org.

Foot Screenings At Council On Aging

The Quincy Council on Aging announces Dr. Jordana Szpiro will be conducting foot screenings the first Monday of each month at 1 p.m. beginning Oct. 4.

Appointments are needed. Call the Council on Aging at (617) 376-1508.

Classes Begin Sept. 20

Women's Fitness At Fore River Clubhouse

The Quincy Recreation Department will hold registration for women's fitness classes to be held at the Fore River Clubhouse on Nevada Rd., Quincy Point, beginning Monday, Sept. 20.

Two instructors will lead the program. On Monday, Wednesday and Friday, the classes will be conducted by Karen Gaughan. Tuesday and Thursday classes will be directed by Sarah Cobban.

Registration is $60 for the 10-week program, which begins Monday, Sept. 20 and ends Nov. 26.

Registration will be taken in person at the Fore River Clubhouse Monday, Sept. 20, and Tuesday, Sept. 21 at the time of the classes.

Late registration will be done at the main office of the Quincy Recreation Department, 1 Merrymount Parkway.

On Monday, Wednesday and Friday there are two separate classes at 8 a.m. and 9 a.m. with the same level of instruction offered at each time. Classes are designed to strengthen muscle, increase flexibility, and improve endurance while promoting overall fitness.

On Tuesday and Thursday there will be one class at 9 a.m. This class will feature bone and muscle strengthening with weights for seniors.

For more information, call the Quincy Recreation Department at 617-376-1394.

ACUPUNCTURE ASSOCIATES OF THE SOUTH SHORE

Voted #1 Acupuncture in South Shore 2000 by America's Best Business Awards

Daniel S. Karp, Lic. Ac.
12 Dimmock Street
Quincy, MA 02169
(617) 471-5577
www.acudan.com

- Headaches
- Back Pain
- Sciatica
- Arthritis
- Neck Pain
- Anxiety
- Depression

Conveniently Located in Quincy Center

DENTISTRY for the 21st Century

by Steven A. Brustin, D.M.D.

THE BENEFITS OF DENTAL IMPLANTS

Dental implants are the most natural looking, feeling, and functioning option for replacing missing teeth because they most closely mimic the structure of natural teeth. Implants are titanium anchors that are set into the jawbone to hold permanent replacement teeth in position much like a natural tooth root holds a tooth crown in place. Through a process known as "osteointegration," the jawbone attaches itself to the implant over time to provide great stability. As a result, implants are able to absorb nearly the same amount of biting pressure (500 pounds per square inch) that healthy natural teeth can absorb. Dentures' ability to withstand biting pressure diminishes significantly to one-tenth that of natural teeth. In addition, implants do not slip.

Dental implants look and feel like your own teeth. And because they are designed to fuse with bone, they become permanent. We deliver a high level of quality dental care. All the members of our staff are dedicated to serving you. We will be happy to answer any questions you may have. Call us at 617-479-6220 to schedule an appointment. We have the knowledge, experience, and resources for quality dental care in a warm and friendly environment. We're located at 44 Greenleaf Street, where we stress preventive dentistry for the entire family. We offer the services of anesthesiology with a fully trained and qualified anesthesiologist. Visit us on the web at www.quincydentist.com.

P.S. Why suffer with missing teeth, ill-fitting dentures or bridges and live with pain and embarrassment when you can have a beautiful smile in as little as 2 visits or more with no complications.

CHIROPRACTIC CARE – THE HEALTHY CHOICE

Better health through more medication is not working in this country. According to *USA Today*, we are getting 3% sicker every year!

Chiropractic care improves the function of the nervous system by removing spinal imbalances. This leads to a healthier, happier, and better life. Don't you want that for you and your family?

Find out how chiropractic care can do that for you!

Call our office today to schedule a
FREE spinal and postural analysis

Family Practice of Chiropractic
Chiropractic Care for Children and Adults
112 McGrath Highway • Quincy, MA 02169
617-472-4220

RELIGION

Quincy Point Congregational

Sunday morning worship will be celebrated at 10 a.m. on Sept. 12 – Rally Day – "Cycling Sunday" at Quincy Point Congregational Church, 444 Washington St., Quincy.

The Rev. Ann Suzedell will preach and her sermon will be "Go Down to the Potter's House."

Sherri Pitts will serve as deacon of the day and Ian Champion will serve as the lay reader and Kaitlyn Burgess will be the Acolyte.

Greeter will be Betty DeCristofaro.

Music will be offered by Paul Thistle and the Chancel Choir. Soloist will be Kathleen Jordan-McLoskey.

John Robie will invite the young people to sing along.

Sunday school registration and a congregational cookout will follow after the morning service. All are invited to attend.

After worship there will be a blood pressure clinic at 11:15 a.m. and a music committee meeting at 11:30 a.m.

Other important dates and meetings: The Prayer Shawl Group meets Monday, Sept. 13 at 7 p.m.

The October To The Point deadline for all articles is Wednesday, Sept. 15.

On Thursday, Sept. 16 at 7:30 p.m. the choir will meet for its weekly rehearsal.

Covenant Congregational

Covenant Congregational Church, 315 Whitwell St., announces the start of a new year of Sunday School classes.

Beginning Sept. 12 from 9 to 9:45 p.m., the community is invited to share in this inter-generational class. All ages will be together like a family, learning together. Sunday School will continue each week through May.

Following Sunday School, all are invited to the morning worship service at 10 a.m. Child care is provided for children ages 4 and under and refreshments will be served after worship.

For more information call the church office at 617-479-5728 or email: quincycovenant@juno.com.

Houghs Neck Congregational

Deaconess Edwina Robinson will lead the 9:30 a.m. Sunday worship at the Houghs Neck Congregational Church, 310 Manet Ave.

Her sermon "Walk with Me", the theme of Sunday school, is in honor of "Back to School Sunday."

The choir will sing accompanied by Lois Zulauf, choir director and organist.

Children will gather in Fellowship Hall at 9 a.m. to attend worship at 9:30 a.m.

Following the service, everyone is invited to food, festivities and registration for Sunday school on the patio or in Fellowship hall if inclement weather.

Dr Olmstead is on vacation for two weeks. If you have any concerns contact Beth Little, Diaconate chairperson.

The Church Council meets Monday, Sept. 13 at 7 p.m. On Tuesday, Sept. 14 the Diaconate will meet at 7 p.m.

Wednesday Choir rehearsal starts at 7 p.m.

The Mothers Club will hold its first meeting of the new church year Thursday, Sept. 16 beginning with a ham dinner at 6:30 p.m. Call Gail Freel or Carol Hallett for required reservations. Martha Chase, president, will hold a business meeting at 7:15 p.m.

Bethany Congregational

Bethany Congregational Church, Quincy Center, will have morning worship and baptism service Sunday at 10 a.m.

The Rev. William C. Harding will conduct the service and preach the sermon "Each Day."

Charles David Kelson, son of Allison and Robert Kelson and grandson of Pamela Sawyer, will be baptized. Godparents are David W. Kelson, Jr. and Michelle Lombardi.

There will also be a children's message.

Greeter will be Patricia DelVal.

Childcare is available for infants and toddlers.

Fellowship hour will be hosted by Tom Starr and Billy Norkus after the worship service.

United Methodist

The Rev. Carol Stine will lead the 10:30 a.m. worship service Sunday at Quincy Community United Methodist Church, 40 Beale St., Wollaston.

Jeanne O'Connor will serve as lector. Kelly Cobble, Nancy Valorz and Jeanne O'Connor will serve as hosts for the Fellowship Hour which follows the service.

On Monday, Sept. 19 at 10:15 a.m. the classes of English as a Second Language will resume. Volunteers are welcome.

Further information is available at the church office or call 617-773-3319.

Wollaston Congregational

The public is invited to attend the rebirth of the Church School with the Christian Education Committee and the congregation of the Wollaston Congregational Church, 48 Winthrop Ave., Sunday, Sept. 12.

A special morning worship service and ribbon cutting ceremony will be held in the newly renovated Christian Education Wing at 10 a.m.

Those attending will have an opportunity to meet the teachers and child care staff in the nursery.

"We are planning a morning of fellowship and sharing of special and cherished memories of Sunday School here at Wollaston Congregational Church," said the Rev. Mary Louise Gifford, pastor.

Harvest Fair
Sept. 25th, 9-3pm
1ST BAPTIST CHURCH
401 Ashmont St., Dorchester

FIRST BAPTIST CHURCH OF WOLLASTON
81 Prospect Ave., Wollaston (off of Beale Street)
617-472-0824
www.wollastonbaptist.com
Worship & Sunday School at 10:30 AM
The Rev. Dr. Anita Farber Robertson
Interim Pastor
Virginia Grimes
Choir Director/Organist
Nursery Care, Handicap Ramp, Hearing Devices
COME WORSHIP WITH US!

Quincy Religion Directory

SERVICES & ACTIVITIES

Assemblies of God

Glad Tidings
158 Washington St., Quincy
phone: 773-9797
Rev. Gregory E. Wheaton, Pastor
Sunday Worship: 8:30, 11 a.m.; Christian Ed. 10 a.m.
Senior Hi Youth 7 p.m.; Wed. 7 p.m. Berean Bible Study
Royal Ranger Missionettes: Friday Junior Hi Youth 7 pm
Youth & Children's Ministry
•Contemporary Worship
•Marriage & Family Group
•International Fellowship
•DivorceCare

Catholic

Star of the Sea Church
107 Bellevue Road
Squantum, MA 02171
617-328-0866
www.marystaroftheseа.org
Daily Mass Schedule
Mon. Tues. Wed. Fri & Sat 9am
Weekend Schedule
Summer: Sat. 4pm, Sun. 10am
Confessions 3-3:45pm (Sat)

Saint Ann's Church
757 Hancock St., Wollaston • 617-479-5400
Pastor: Rev. Monsignor Robert P. Deeley
Weekend Mass Schedule
Sat 4:00 & 7:00 PM
Sunday 7:00, 9:00, 11:30AM
Daily Masses: 9:00 AM
Handicapped Chairlift Available

St. Mary's Church
95 Crescent St., Quincy • 617-773-0120
Masses
Saturday, 4pm. Sunday 7, 9:30 & 11:30am. Weekdays 9am
Handicapped Accessible
New Members Welcome

Unitarian

United First Parish
Hancock St. across from City Hall 617-773-1290
Sunday Worship, 10:30 AM
Hearing Assistance Devices, Large-Print Hymnals
Child Care & Religious Education for all ages
All Welcome to Our Historic Church

Catholic

Sacred Heart Church
"A Roman Catholic Community walking together in Faith, Worship, Education and Service"
386 Hancock St., North Quincy, MA 02171
(617) 328-8666
Sunday Masses
4pm (Sat.) 7:45am, 9am (Family Liturgy)
10:30am (with Choir) and 5pm
Weekday Masses
Mon.-Fri 7am and 9am, Sat. 9am
Handicapped Accessible
Confessions
Sat. 3-3:45pm in Saint Joseph Oratory

St. Joseph's Church
550 Washington Street
Quincy, MA 02169
617-472-6321
SUNDAY MASSES:
4 p.m. (On Saturday)
8:30 a.m., 10:30 a.m. & 5 p.m.
Weekday Masses 9am
CONFESSIONS: Saturday, 3:00-3:30 pm
Handicapped accessible & Handicapped parking, side entrance air conditioned

ST. JOHN THE BAPTIST
44 School St., Quincy
617-773-1021
Weekend Mass Schedule
Saturday (Vigil Mass) 4 p.m.
Sunday 7:30 a.m., 9:30 a.m. and 11:30 a.m. (Family Liturgy)
Weekday Masses
Monday, Wednesday, Friday 8 a.m.
Tuesday, Thursday - 5:30 p.m.
Handicapped Accessible

Jewish

Congregation Beth Israel
33 Crafton St., Quincy • 617-472-6796
TRADITIONAL SERVICES
Saturday 8:45 a.m., Sunday 8 a.m.
Weekdays 6 a.m.
New Members Welcome

Congregational

HOUGHS NECK CONGREGATIONAL CHURCH
310 Manet Ave., Quincy
Sunday, Sept. 12
Service Of Divine Worship 9:30 am
Come Worship With Us!
"Walk With Me" Sermon by Edwina Robinson
"Back To School Sunday"
Registration for Sunday School after worship service
Dr. Max Olmstead
Interim Minister - 617-479-8778
Lois Zulauf - Minister of Music
Church Council Meets Monday, Sept. 13 at 7 pm
Diaconate Meets Tuesday, Sept. 14 at 7 pm

BETHANY CONGREGATIONAL CHURCH
Corner of Spear & Coddington Sts., Quincy Center • 617-479-7300
10 AM Sunday Worship & Baptism
Each Day" - Rev. William Harding
Children's Message
Childcare Available Wheelchair Accessible

QUINCY POINT CONGREGATIONAL CHURCH
444 Washington St. • 617-773-6424
Worship and Church School 10 am
Rev. Ann Suzedell, Pastor
visit us at www.QPCC.org

UNION CHURCH
Beach St. & Rawson Rd., Wollaston
Sunday Service 10 AM
617-479-6661
Good Bible Preaching & Traditional Worship
Rev. John Carl Swanson, Pastor

Congregational

WOLLASTON CONGREGATIONAL CHURCH
48 Winthrop Ave.
617-773-7432
Pastor: Rev. Mary Lou Gifford
Worship Wednesday Evenings at 7 p.m.
(pot luck supper at 6 p.m.)

FIRST CHURCH OF SQUANTUM
164 Bellevue Rd., Squantum
617-328-6649
Sunday Worship - 10 AM

Covenant

COVENANT CONGREGATIONAL CHURCH
Corner of Whitwell & Granite St.
Sunday Worship 10:00 AM
Rev. Karen Palmatier, Pastor
9 a.m. Christian Education for All Ages
Child Care Available - All Are Welcome
Children's Pantry
Wed., Thur. 9:30 am - 12 noon
617-479-5728

Salvationist

THE SALVATION ARMY
6 Baxter St., Quincy • 617-472-2345
9:45 SUNDAY SCHOOL
11AM WORSHIP SERVICE
6PM PRAISE SERVICE
1ST SUNDAY OF MONTH
7PM TUES WOMEN'S FELLOWSHIP
7:15PM WED. BIBLE STUDY

To Advertise in this Directory, call 617-471-3100

Episcopal

St. Chrysostom's Episcopal Church
Corner of Hancock & Linden Sts.
Wollaston • (617) 472-0737
Rev. Claude Smith
Holy Eucharist 10 AM - Sunday School and Nursery Care During Service
Coffee Hour Following
EVERYBODY WELCOME
Thrift Shop Open Wed. - Fri. 10 a.m. to 4 p.m.

Evangelical

EVANGELICAL CHURCH OF ATLANTIC
65 Newbury Ave. North Quincy
(617) 847-4444
Pastor Bill Donahue
9 am Traditional Congregational
10 am Contemporary Service
Childcare Available

Methodist

QUINCY COMMUNITY UNITED METHODIST CHURCH
40 Beale St., Wollaston
617-773-3319
10:30 AM Sunday Worship
Rev. Carol Stine, Pastor

Nazarene

Bethel Church of the Nazarene
41 Empire Street,
Germantown • 617-479-3387
Rev. Timothy Farrell, Pastor

Spiritualist

First Spiritualist Church of Quincy
40 West St., Quincy, MA 02169
(617) 770-2246
Sunday Service 11 a.m. and 7 p.m.
Thursday Development Circle 7 p.m.
2nd Wednesday Healing Circle
Psychic Readings

OBITUARIES

Joseph C. Mahoney, 80

Retired Boston Edison Employee

A funeral Mass for Joseph C. Mahoney, 80, of Quincy, a retired Boston Edison lineman, was celebrated Sept. 1 at Sacred Heart Church, 386 Hancock St., Quincy.

He died Aug. 31 at Braintree Landing Nursing Home.

Mr. Mahoney worked for Edison for 37 years and retired in 1985. He was a member of Utility Workers of America Local 369.

He was an Army veteran of World War II and was awarded the Victory Medal, the Asiatic-Pacific Campaign Medal and the Good Conduct Medal.

He was a member of the North Quincy Knights of Columbus and the McKeon Post VMVFTS in Dorchester.

Husband of Irene (Frazier) Mahoney, he is survived by three sons, Paul J. Mahoney and Robert W. Mahoney of Wollaston and Joseph M. Mahoney of Braintree; three daughters, Donna McLaughlin of Quincy, Maureen Scighano of Whitman and Carolyn Barry of Chicago, a brother, Walther Mahoney of Somerville; and 14 grandchildren.

JOSEPH C. MAHONEY

Burial was in Blue Hill Cemetery, Braintree.

Arrangements were made by Lydon Funeral Home, Quincy.

Donations may be made to the Margaret Durante – Mahoney Scholarship Fund, 40 Oakland Ave., Quincy MA 02169.

Ralph M. Northrup

Assembler For Pneumatic Scale

Ralph M. Northrup, 78, of Quincy, an assembler for Pneumatic Scale in Quincy for 38 years, died Aug. 29 at Colonial Nursing Home in Weymouth.

He retired in 1989.

He was born in Detroit and lived in Quincy for 50 years.

Mr. Northrup was a founding member of the Quincy Deaf Club and was a member of the Boston Deaf Club and the Revere Deaf Club.

He was an avid fan of Yale University athletics.

Husband of the late Rita M. (Shnider) Northrup of Abington; and two grandchildren.

Arrangements were made by Keohane Funeral Home, Wollaston.

John E. Foster, 71

Retired Quincy Police Officer

A funeral service for John E. "Skip" Foster, 71, of Weymouth, formerly of Quincy, a retired Quincy police officer, was held Sept. 3 at Keohane Funeral Home, 785 Hancock St.

He died Aug. 31 at home.

Born in Braintree, Mr. Foster graduated from North Quincy High School in 1952. He served in the Naval Reserve and in the Marine Corps from 1953 to 1956.

After the service he worked in the Quincy shipyard and for Quincy Police for 28 years, retiring in 1989.

While on the force, he received his bachelor's degree from Northeastern University and his master's degree from Anna Marie College in Paxton.

Husband of the late Martha Sue Foster, he is survived by two sons, John Foster of Easton and Daniel Foster of East Bridgewater; three daughters, Suzanne Foster of Quincy, Diane Doser of Stoughton and Lisa Emery of Whitman; 10 grandchildren and a great-grandchild.

JOHN E. FOSTER

Burial was in Lakeview Cemetery, Weymouth.

Donations may be made to the American Cancer Society, 25 Stuart St., 4th Floor, Boston, MA 02116.

Elvera L. Munroe, 83

Retired Salesperson

A private graveside service for Elvera L. "Vera" (Youdis) Munroe, 83, of San Diego, Calif., formerly of Quincy, was held at Blue Hill Cemetery in Braintree.

She died Aug. 30 at home.

Mrs. Munroe was a salesperson at the former 5 & 10 store in East Milton for 15 years, retiring many years ago.

Born in Quincy, she graduated from Quincy High School in 1940. She lived in Quincy most of her life before moving to San Diego 14 years ago.

Wife of the late William F. Munroe, she is survived by a son, William F. Munroe of Hiram, Ga.; a daughter, Patricia C. Lankerd of Chula Vista, Calif.; two brothers, Guido Youdis of Marshfield and Anthony Youdis of Brockton; a sister, Rose Ricciardi of Quincy; six grandchildren and five great-grandchildren.

Arrangements were by Sweeney Brothers Home for Funerals, 1 Independence Ave.

Donations may be made to the American Cancer Society, 1115 West Chestnut St., Brockton, MA 02301.

Joseph G. Mercurio, 65

Retired Bread Distributor

A funeral Mass for Joseph G. "Sonny" Mercurio, 65, of Weymouth, a retired bread distributor, was celebrated Sept. 4 at Immaculate Conception Church, 720 Broad St., Weymouth.

He died Sept. 1 at home after a brief illness.

Mr. Mercurio was self employed and retired four years ago.

He served in the Army.

He was born and raised in Quincy.

Mr. Mercurio is survived by his wife, Annette M. (Houde) Mercurio; three sons, Joseph A. Mercurio, Eric W. Mercurio and Michael J. Mercurio of Weymouth; a sister, Joan Lundy of Hackettstown, N.J.; and two grandchildren.

Burial was in Fairmount Cemetery, Weymouth.

Arrangements were made by Clancy-Lucid Funeral Home, Weymouth.

Joseph A. Shaw, 48

Certified Public Accountant

A funeral Mass for Joseph A. Shaw, 48, of Marshfield, formerly of Quincy, a certified public accountant, was celebrated Sept. 3 at Sacred Heart Church.

He died Aug. 30 at Beth Israel Hospital in Boston.

A CPA for 26 years, Mr. Shaw worked for Seidman & Seidman and Harry Bornhoft Co. before starting a private accounting practice 17 years ago.

He was a member of the Massachusetts Society of CPAs and the American Institute of Certified Public Accountants.

Born in Boston, he lived in Quincy before moving to Marshfield 19 years ago. He was in the first graduating class of Sacred Heart Elementary School in Quincy in 1969. He graduated from Boston College High School in 1973 and from Suffolk University in 1977, and attended graduate school at Bentley College.

JOSEPH A. SHAW

He is survived by his wife, Gail A. (Robinson) Shaw; his father, David T. Shaw of Chelsea; a stepson, Zachary P. Jones; and several aunts, uncles and cousins.

Funeral arrangements were by Keohane Funeral Home, 785 Hancock St.

Donations may be made to the American Heart Association, 20 Speen St., Framingham, MA 01701, or to the American Liver Foundation, N.E. Chapter, 88 Winchester St., Newton, MA 02461.

Leo J. Rubino, 76

Supervisor At CTI Cryogenics

A funeral Mass for Leo J. Rubino, 76, of New Port Richey, Fla., formerly of Quincy, a supervisor at CTI Cryogenics in Mansfield for many years, was celebrated Sept. 4 at St. John's Church.

He died Aug. 31 at Community Hospital in New Port Richey.

Mr. Rubino was a Navy veteran.

Born in Jamaica Plain, he lived in Quincy most of his life before moving to Florida 12 years ago. He graduated from Boston Latin High School.

He was past president of the St. Moritz Hockey League in Quincy.

Husband of the late Eleanor (Cariglio) Rubino, he is survived by his wife, Roberta (Fazio) Rubino; a son, Lee Rubino of Hingham; two daughters, Marianne Rubino of Weymouth and Marietta Brown of Quincy; two brothers, George Rubino of Falmouth and Donald Rubino of Florida; and four grandchildren.

Burial was in Knollwood Memorial Park, Canton.

Funeral arrangements were by Bolea-Buonfiglio Funeral Home, 116 Franklin St.

Phyllis M. Smith, 89

Religious Education Teacher

A funeral Mass for Phyllis M. (Panepinto) Smith, 89, of Braintree, a religious education teacher, was celebrated Sept. 7 at Sacred Heart Church, Washington St., Weymouth.

She died Sept. 2 at Pope Nursing Home in Weymouth.

Mrs. Smith taught religion at St. Joseph's Church in Quincy and at Sacred Heart Church in Weymouth for 40 years. She helped start and run the Sacred Heart School library.

Born and raised in Quincy, she lived in Braintree for 52 years.

Wife of the late Francis L. Smith, she is survived by four sons, Francis L. Smith Jr. and Philip L. Smith of Weymouth, Kenneth A. Smith of Willington, Conn., Robert W. Smith of Pelham, N.H.; a daughter, Phyllis A. Smith of Chelsea; and nine grandchildren and six great-grandchildren.

Burial will be in Village Cemetery, Weymouth.

Arrangements were made by Clancy-Lucid Funeral Home, Weymouth.

SCOTT DEWARE

A THOUGHT FOR THE WEEK

A crisis and confusion is a part of living. Each of us must face some sort of crisis or confusion sooner or later. To face a crisis requires courage -- and courage is a personal matter. Courage can not be leased, borrowed or bought. It must be drawn from one's self for one's self. And when courage is shown, confusion can and often does disappear.

Ever since time began, the greatest source for courage has been traced to a foundation on a faith. Faith creates hope. Without faith and hope, courage is difficult to come by. In spite of dark clouds, faith, hope and courage will always be the means to let us see the rays of sunshine again. . .

"Life would not be worth living without faith. Faith in God; faith in ourselves; faith in our fellow-men; we should omit none of the three. Without faith in God, there is no hope for the soul; without faith in self, life is a miserable failure; without faith in each other, we should miss the sweet joys of friendship. Keep your faith bright, let its lustre never grow dim!" - Isa Scott Taylor

Deware Family Funeral Home

Service Beyond Expectations

Wollaston Chapel
576 Hancock Street
Quincy, MA 02170

(617) 472-1137

Dignity

Affordability Plus Service
Advanced Planning • Cremation Service Available

A Service Family Affiliate of AFFS and Service Corp. Int.
492 Rock Street • Fall River, MA 02720 • (508) 676-2484

Funerals • Cremations • Prearrangements

DENNIS SWEENEY FUNERAL HOME

Quincy's First for Three Generations

Dennis S. Sweeney Joseph M. Reardon, CPC

Funeral Directors

74 Elm Street, Quincy Massachusetts 02169 • 617-773-2728

www.dennissweeneyfuneralhome.com

Rita Frawley, 63

Homemaker

A funeral Mass for Rita (Smith) Frawley, 63, of Quincy, a homemaker, was celebrated Sept. 4 at Sacred Heart Church, 386 Hancock St., North Quincy.

She died Sept. 2 at the New England Medical Center in Boston after a long illness.

Mrs. Frawley also worked as an underwriter for the Kemper Insurance Company in North Quincy for eight years. She retired several years ago.

She was born and educated in Boston. She lived in Jamaica Plain before moving to Quincy 50 years ago.

She is survived by her husband of 34 years, William J. Frawley; two sons, Robert J. Ball of Weymouth and Darryl J. Fragose of Penacook, N.H.; three daughters, Rita M. O'Keefe of Randolph and Karen A. Hynds and Christine E. Frawley, both of Chester, N.H.; three brothers, John Smith and Paul Smith, both of Quincy, and Robert Smith of Attleboro; a sister, Irene Keenan of Quincy; a stepfather, Henry McCarthy of Quincy; 15 grandchildren and several nieces and nephews. She was the daughter of the late Irene F. (Burke) McCarthy and mother of the late Beverly Ann Ball.

Burial was in Pine Hill Cemetery, West Quincy.

Funeral arrangements were made by the Sweeney Brothers Home for Funerals, 1 Independence Ave., Quincy.

Richard J. Avery, 47

Retired Corrections Officer

A funeral Mass for Richard J. Avery, 47, of Marshfield, formerly of Quincy, a retired corrections officer with the Norfolk County Sheriff's Department, was celebrated Sept. 7 at St. John's Church, 44 School St., Quincy.

He died Sept. 1.

Mr. Avery was born and educated in Quincy and was a graduate of Quincy High School, class of 1975. He was also a graduate of Berwick Academy in Maine, class of 1976. He later attended North Adams State College.

He was a corrections officer for six years and retired several years ago.

He was a longtime member of the Quinc Lodge of Elks. He was also a former coach for Quincy Youth Hockey and in the 1980s was the assistant hockey coach at North Quincy High School.

He is survived by two brothers, W. Joseph Avery of Billerica and Paul G. Avery of West Roxbury; a sister, Kathleen M. Avery of Weymouth; several nieces and nephews and one grandniece. He was the son of the late Walter A. and Mary C. (Cotter) Avery.

Burial was in Mount Wollaston Cemetery, Quincy.

Arrangements were made by the Sweenty Brothers Home for Funerals, 1 Independence Ave., Quincy.

Donations may be made to Father Bill's Place, 38 Broad St., Quincy MA 02169

First Church Of Squantum 90th Anniversary Celebration

The Rev. David B. Wood, along with former pastor the Rev. William Hamilton, will lead a special service to commemorate the 90th anniversary of the dedication of the First Church of Squantum Sunday, Sept. 19 at 11 a.m.

At the dinner that will follow the service, another of the former pastors, the Rev. Sue Moenius, will give the grace.

The new First Church of Squantum was dedicated at the 4 p.m. service Sunday, Sept. 20, 1914. The dedication service was led by the late Rev. Thomas W. Davison.

All current and former members, many friends of the church, the churches of the InterChurch Council of North Quincy and Wollaston and representatives of the two organizations, which the church has membership the National Association of Congregational Christian Churches and the United Church of Christ, have been invited to attend the 90th anniversary celebration Sept. 19. To attend the celebration, call the church office at 617-328-6649 and leave name and phone number.

On Sunday, Sept. 12, Michael Fehan, youth pastor of Evangelical Church of Atlantic, will preach. The worship service begins at 10 a.m.

Rena Cappabianca, 88

Retired Seamstress

A funeral Mass for Rena (Sacchetti) Cappabianca, 88, of Quincy, a retired seamstress, was celebrated Sept. 7 at St. John's Church, 44 School St., Quincy.

She died Sept. 3 at Quincy Medical Center.

She worked in the garment industry in Boston.

Born in Milford, she lived in Quincy most of her life.

Wife of the late Gaetano "Tony" Cappabianca, she is survived by a son, Stepphen Cappabianca of Braintree; a brother, Gino Sacchetti of Braintree; a sister, Ada Varano of Quincy; and two granddaughters.

Burial was in Mount Wollaston Cemetery, Quincy.

Arrangements were made by Bolea-Buonfiglio Funeral Home, Quincy.

Carolyn M. Gould, 86

Homemaker

A funeral Mass for Carolyn M. (Davey) Gould, 86, of Quincy, a homemaker, is being celebrated today (Thursday) at 9 a.m. in the Sacred Heart Church, North Quincy.

She died Sept. 6 at the Marina Bay Skilled Nurses and Rehabilitation Center, Quincy.

Mrs. Gould was a member of the Quincy Silver Citizens and the Atlantic Neighborhood Association.

She was very active in TOPS (Take Off Pounds Sensibly) and served in many positions.

She enjoyed ceramics, stained glass, macramé and many other crafts.

She is survived by two daughters, Marie Butler of Tewksbury and Claire Gould of Stoughton; a sister, Jean Lund of Stoughton; seven grandchildren, and five great-grandchildren.

Burial will be in Pine Hill Cemetery, Quincy.

Arrangements were made by the Keohane Funeral Home, 785 Hancock St., Wollaston.

Building Bridges Neighborhood Block Party

Good Shepherd Lutheran Church will hold its second annual Building Bridges Neighborhood Block Party will be held Saturday, Sept. 18 from 11 a.m. to 3 p.m. in its church parking lot, 15 Harvard St., North Quincy.

Admission is free and will include children's games, music, prizes and free food.

Partners in the event include the Quincy Community Policing Unit, the Montclair-Wollaston Neighborhood Association of North Quincy, and the Quincy Marriott Hotel.

"This is a way of providing our neighbors in the community a chance to come together and celebrate," said Rev. Nathan Pipho. "We have an amazing diversity of people in our neighborhood and we hope the Block Party will build bridges between our neighbors and some of the groups that serve them."

Fliers distributed in the community to advertise the event will be trilingual: English, Chinese and Vietnamese.

For more information, contact the church office of Good Shepherd Lutheran Church at 617-328-8348 or e m a i l : PastorPipho@aol.com

Faith Luthern Church Announces Fall Schedule

Pastor James Kimmel announces the new fall schedule of services at Faith Lutheran Church, 201 Granite St., Quincy.

"Rally Sunday" will be Sept. 12 with Sunday School registration at 9 a.m. and Communion service at 10 a.m. There will be a ecognition of the church secretaries' years of service. A hot dog luncheon will follow.

"Welcome Back Sunday" will be Sept. 19 with Christian Education at 9 a.m., and the regular Communion service at 10 a.m. There will be a Welcome Back Brunch.

Ono Sept. 26, the church returns to a full normal schedule with an early service at 8:15 a.m., Sunday School at 9 a.m., and the regular worship at 10 a.m.

Conversation Group Forming At Good Shepherd Church

Good Shepherd Lutheran Church, 308 West Squantum St., North Quincy, announces the formation of a conversation group on Sept. 15 from 7:30 to 8:30 p.m. at Panera Bread, 200 Hancock St., North Quincy.

The group will explore the life and ministry of Jesus Christ of Nazareth using the Gospel of Luke.

The study is open for all people seeking to learn more about Jesus Christ. No Biblical expertise is required and all inquirers are encouraged to attend for a safe, respectful and open conversation about how the teachings of Jesus can bring life to people today.

For more information contact Pastor Nathan by phone, 617-328-8348 or e m a i l : PastorPipho@aol.com.

We need you.

American Heart Association

Fall Craft Fair Oct. 16 At First Baptist Church

Crafters are wanted for the First Baptist Church of Wollaston Fall Craft Fair Saturday, Oct. 6 from 9 a.m. to 2 p.m.

The fair will be held in Fellowship Hall, 81 Prospect Ave., Wollaston.

Cost is $20 per table.

Admission is free.

The fair will feature a snack bar.

For more information, call the church office at 617-472-0824.

Rosaries At St. John's

The Rosary is recited every morning at St. John's Church, 44 School St., Quincy.

Sunday's it is recited at 6:15 a.m., on Mass days (Monday, Tuesday and Wednesday) at 7:15 a.m.

On mornings that there is no Mass, the Rosary is recited at 8 a.m. in the Chapel.

The prayer for peace service will resume Sept. 7 and continue every Tuesday from 7 to 9 p.m. The service includes a scripture reading by Deacon Charles Bubello with a homily, followed by the recitation of the scripture Sorrowful Mysteries of the Rosary, silent meditation and prayer before the exposed Blessed Sacrament, closing benediction

Power Wheelchairs Available For Seniors, Disabled

The Senior Wheels USA Program makes available power wheelchairs to senior citizens and the permanently disabled at no cost to the recipient, if they qualify.

Power wheelchairs are provided to those who can no longer walk nor self-propel a manual wheelchair, and who meet the additional guidelines of the program.

No deposit is required.

If the patient's need is for use in the home, call for more information to see if they qualify. Call toll free at 1-800-246-6010.

Grandma loved classic poetry, traveling, and Grandpa.

Your memories are precious. That's why, at Keohane Funeral Service, we take the time to find out what made your loved one special. Whether it's reading classic poetry or compiling a memory board of her favorite travel photos, you can count on us to help you plan a service that will be just as unique as the person you love.

Keohane Funeral Service

785 Hancock Street • Quincy • 617-773-3551

Member by Invitation NSM National Selected Morticians

SUN FUN PAGE

Quincy Typewriter Service
SALES - SERVICE - RENTALS
Bob Barker Gerry Barker
SUMMER SPECIAL
IBM Selectrics Reconditioned
Starting at $229.00 and up while they last!
5 Maple Street
Quincy, MA 02169 617-472-3656

Wollaston
Antiques & Collectibles
Quality Used Furniture Bought & Sold
Estate Buy-Outs Consignments Welcomed
Official Dealer of Showbabies,
Bearington Bears & Old Virginia Candles
Patricia Doyle, Owner
250 Beale St., Wollaston, MA 02170
617-472-4300

Salome's Stars

ARIES (March 21 to April 19) Be careful not to allow the backers of a new financial "deal" to pull the wool over the Lamb's eyes. It could hold fewer plusses and more negatives than you were first led to believe.

TAURUS (April 20 to May 20) It's a good idea to finish all incomplete tasks so that you can devote your attention to next week's projects. The weekend could hold surprises for romantic Fernandas and Ferdinands.

GEMINI (May 21 to June 20) A workplace suggestion you made a while ago that you might have forgotten could come back with a request to turn it from idea to reality. Your social life picks up considerably this weekend.

CANCER (June 21 to July 22) Someone from the past could return with an intriguing opportunity for a future project. Check into it, by all means. But don't neglect your current responsibilities in the meantime.

LEO (July 23 to August 22) Keeping your claws sheathed and using good humor instead to counter someone who's bad-mouthing the Big Cat isn't easy. But it's the best way to avoid more problems down the line.

VIRGO (August 23 to September 22) A workplace situation could improve if you're less critical and more supportive of those who are, after all, trying to do their best. Let them know you're there to help when necessary.

October 22) A new job offer might not carry all the benefits you're seeking. Make sure you know what you're entitled to, what is off the table and what is negotiable before you make a decision.

SCORPIO (October 23 to November 21) A social obligation you would rather get out of could hold some surprisingly positive aspects. Why not go and see for yourself? A family member makes a curious request.

SAGITTARIUS (November 22 to December 21) Before tackling that new project awaiting you at home or on the job, take time out for some much-deserved pampering to help lift your spirits and restore your energy levels.

CAPRICORN (December 22 to January 19) Your social calendar begins to fill up more quickly than you expected. And that's great. You deserve to enjoy some good fun after so much time spent on serious matters.

AQUARIUS (January 20 to February 18) A domestic situation continues to improve, thanks to all the tender, loving concern you've shown. A colleague makes a questionable move that you might want to check out sooner rather than later.

PISCES (February 19 to March 20) A sudden turn in a romantic relationship calls for both a rational and passionate response. Keep the love level high, but also find out why the problem arose in the first place.

BORN THIS WEEK: You often set high standards for others. But to your credit, you set the same expectations for yourself.

MAGIC MAZE ● VANILLA —

U	W	T	P	L	I	E	C	B	X	U	Q	N	J	G
D	Z	W	T	Q	N	K	U	H	D	A	X	U	R	P
M	J	G	D	A	X	V	S	S	Q	N	K	I	F	D
A	X	V	T	G	Q	O	T	M	L	S	J	H	F	C
A	Y	W	U	R	N	P	A	C	E	S	N	L	J	H
F	D	B	Z	X	V	I	R	G	A	A	N	T	R	Q
O	M	E	K	I	H	O	D	O	F	R	F	A	D	B
Z	Y	W	K	V	L	U	T	D	V	G	T	D	E	R
Q	O	E	N	O	F	L	K	I	U	A	O	X	H	B
F	D	C	C	A	C	T	N	A	L	P	L	Z	E	X
W	V	G	N	I	C	I	Y	K	S	R	E	F	A	W

Find the listed words in the diagram. They run in all directions - forward, backward, up, down and diagonally.

Beans	Extract	Ice	Pudding
Coke	Flavor	Leaf	Sky
Color	Fudge	Plant	Wafers
Custard	Grass	Pod	

©2004 by King Features Syndicate, Inc. World rights reserved.

King Crossword

ACROSS
1 Ruin the veneer
4 Quid pro quo
8 Moist
12 - Baba
13 Detergent brand
14 Duel tool
15 Risque
17 Aching
18 April 1 victim
19 Duck down
20 Caustic
22 Ostentatious display
24 Family
25 In the wings
29 Ump
30 Lusitania sinker
31 Sinenon link
32 Lateral branch
34 Mongol tent
35 Versifier
36 Dandies
37 Singer McLachlan
40 Bellow
41 Wing-like
42 Eggshell
46 Cupid's specialty
47 Dry gully
48 Coffee vessel
49 Ball-bearing items
50 Come in last
51 Comic Caesar

DOWN
1 Long March leader
2 TV alien
3 Disreputable people
4 Rose
5 G. Gordon Liddy book
6 Com-motion
7 Apiece
8 Stop
9 Like two peas in -
10 Unadorned
11 Juror, theoretically
16 Invent
19 Formerly, formerly
20 Height (Pref.)
21 Staff leader
22 Under way
23 "- first you don't ..."
25 Reed instrument
26 "Hair" song
27 Mentor
28 Grub
30 "Oops!"
33 Extras
34 "OK"
36 "Fame" singer
37 Flavor enhancer
38 Shaving-cream additive
39 Glowing review
40 Pastoral P.O. letters
42 Night bird
43 - Schwarz
44 Numerical prefix
45 Extremity

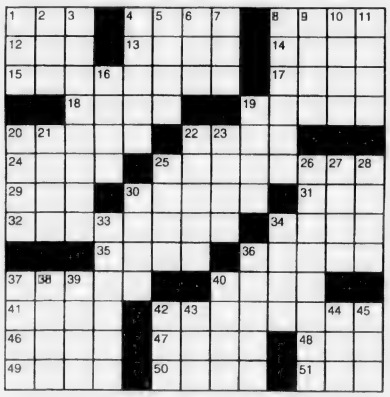

© 2004 King Features Synd., Inc.

Trivia test by Fifi Rodriguez

1. GEOGRAPHY: What was the former name for the United Arab Emirates?
2. GOVERNMENT: How many votes in the Electoral College does the state of Florida have?
3. LITERATURE: Who published "Tom Jones" in 1749?
4. HISTORY: When was the Battle of Saratoga?
5. SCIENCE: What theory is promoted in the Ptolemaic System?
6. ANATOMY: Where would platelets most likely be found in the human body?
7. MOVIES: Which comedy team starred in the 1941 movie "Buck Privates"?
8. MUSIC: In what year did the Grand Old Opry debut on radio?
9. MEASUREMENTS: How many pints are in two quarts?
10. ECONOMICS: Who wrote the book "The Affluent Society"?

Answers
1. Trucial States
2. 25
3. Henry Fielding
4. 1777
5. The Earth is the center of the universe
6. The blood
5. Abbott and Costello
8. 1925
9. Four pints
10. John Kenneth Galbraith

© 2004 King Features Synd., Inc.

HOCUS-FOCUS

BY HENRY BOLTINOFF

FIND AT LEAST 6 DIFFERENCES BETWEEN PANELS.

Differences: 1 Towel is missing. 2 Locket is missing. 3 Swim tube is missing. 4 Whistle is missing. 5 Ship is missing. 6 Can is missing.

©2004 by King Features Syndicate, Inc. World rights reserved.

Wishing Well®

7	3	6	2	6	7	3	6	7	5	6	5	7
L	N	E	C	M	I	E	O	F	L	T	I	E
6	5	3	2	3	2	4	2	6	8	6	3	8
I	F	W	H	A	O	B	I	O	A	N	C	B
7	4	7	8	7	4	8	6	2	3	2	8	7
I	E	S	O	N	K	L	S	C	Q	E	D	O
6	2	3	5	8	5	3	2	6	7	6	8	6
A	S	U	E	E	I	A	A	R	T	E	R	H
7	5	7	3	8	2	7	6	5	7	4	2	7
B	M	O	I	O	R	R	I	P	I	I	E	N
2	3	8	4	5	7	5	3	8	3	8	5	3
M	N	U	N	R	G	O	T	T	A	L	V	N
5	3	8	6	8	2	4	3	6	8	2	5	2
E	C	O	G	O	A	D	E	H	K	D	S	E

HERE IS A PLEASANT LITTLE GAME that will give you a message every day. It's a numerical puzzle designed to spell out your fortune. Count the letters in your first name. If the number of letters is 6 or more, subtract 4. If the number is less than 6, add 3. The result is your key number. Start at the upper left-hand corner and check one of your key numbers, left to right. Then read the message the letters under the checked figures give you.

©2004 by King Features Syndicate, Inc. World rights reserved.

King Crossword — Answers

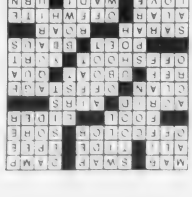

Magic maze — Answers

VANILLA -

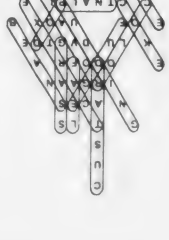

Sun Feature Extras

CELEBRITY extra

by Evelyn Green

Q. Please explain how Fox plans to run another season of "24" if they fired everyone in the cast? — *Jessica P.*

A. Ah, but the wily Fox-folk did not fire Kiefer Sutherland. He will continue to play Jack Bauer for the fourth season. The network also announced it has cast Jack's new love interest, who will be played by Kim Raver, previously on "Third Watch."

***

Kiefer Sutherland

Q. How much money did Whoopi Goldberg lose when that diet company fired her for making what they said were lewd remarks about President George W. Bush? Also, can she claim her right to "freedom of speech" to get her job back? — *Cory Ann H.*

A. According to sources for Whoopi Goldberg, the contract with Slim-Fast would have eventually put several million dollars into her bank account if it had run its course.

As for your second point, many performers sign contracts that contain clauses involving their off-work lives. For example, most series stars are not permitted to take part in dangerous sports during the run of the show. Or, in the case of product representation, celebrities are not supposed to do anything that would impact badly on the product's image, which, apparently, is what the company felt Goldberg did.

If she did indeed sign a contract with this restrictive clause, there's probably no way she can overturn her dismissal. Also remember that freedom of speech is protected from government — not private — interference.

***

Q. On "Blue Collar TV," please advise if Jeff Foxworthy is: 1) married; 2) really is from the South; and 3) will have his show renewed? (I know it's a limited run on the WB.) — *Gena H.*

A. 1) Foxworthy is married and a dad. 2) He is from southern Georgia, which he calls "the heart of the true South." 3) As of now, there's no word if the show will be extended for another run. The WB would probably like to see that happen, since it's proving to be a phenomenal hit. But Hollywood sources say Foxworthy and his fellow performers, Bill Engvall and Larry the Cable Guy, might want to go back to their successful touring venues.

Have a question for Evelyn? E-mail her at letters.kfws@hearstsc.com, or write to her in care of King Features Weekly Service, P.O. Box 536475, Orlando, FL 32853-6475.

© 2004 King Features Synd., Inc.

Jill Jackson's HOLLYWOOD

HOLLYWOOD ... **Nic Cage** did do it again. For the third time. And when he married **Alice Kim**, he threw me a curve because it happened BEFORE the column I wrote saying he would most likely wed again got into print. Anyway, I wish them well, and onward and upward to other happenings ... though at the moment things are rather dull, but will get into gear as we head into the fall season.

Gubernator **Arnie** is working hard trying to bring runaway production back to California, and when he's not in Sacramento, he and the family spend time at their manse in Brentwood (a suburb of L.A.). And while we're on that subject, the **Schwarzeneggers** recently sold their Pacific Palisades property for mucho millions to several members of the Kennedy clan.

Aside to Richard H. of San Francisco: I really can't answer your question about **Ben Affleck** running for political office. He certainly hangs out with the politicos, and he's certainly charismatic and intelligent, so I guess we'll just have to wait and see. And, of course, it wouldn't be the first time for an actor, e.g., **Gov. Arnie** and **Ronald Reagan**.

To all you movie buffs. Off the top of your head, can you name the megastar who played Huckleberry in the 1939 production of "Huckleberry Finn"? Answer at end of column.

Christina Applegate's career is flying. Now on the big screen with Will Ferrell in "Anchorman," you'll be seeing her come November in "Surviving Christmas" with **Ben Affleck** and **James Gandolfini**. Her other upcoming films are "Employee of the Month" with **Matt Dillon**, and "Grand Theft Persons" with **Johnny Knoxville**. BUT,

Christina Applegate

the big and exciting thing for her will happen in 2005 when she makes her stage debut on Broadway in "Sweet Charity." Christina made her first acting appearance at the age of 3 months when she appeared in the arms of her actress mother, **Nancy Priddy**, in the daytime soap "Days of Our Lives."

HOLLYWOOD IS READING: "Body Double" by Tess Gerritsen (Ballantine), a chilling psychological thriller about medical examiner Maura Isles and Boston Homicide Detective Jane Rizzoli, who find a dead body in Maura's driveway. The woman turns out to be Maura's twin. ... "The Wake-Up" by Robert Ferrigno (Pantheon), a wild tale of a good deed gone very wrong. A good, fast read. ... And for gift-giving, try the beautiful "Audubon Plantation Country Cookbook" by Anne Butler (Pelican Press). It's replete with pictures of plantations and wonderful recipes from the Deep South.

***

BITS 'N' PIECES: It's a whole new look for **Reese Witherspoon** as **June Carter Cash** in "Walk the Line" — dark brown hair. ... That new long, long curly hair framing Halle Berry's pretty face is hair extensions. ... **Pete Sampras** spotted chowing down at a West Hollywood restaurant with several pals. ... And back to the subject of hair, **Brooke Shields** has gone very, very blonde. ... Didya know that the tune "Singin' In the Rain" wasn't actually written for the movie? It was used more than 30 years earlier in MGM's "The Hollywood Revue of 1929." ... Almost to the end and no **Paris** and no **Britney**. No new news (at the moment). ... If **John Travolta** had his druthers, he'd work at night and sleep in the daytime. Definitely a night person. ... **Mohammad Ali** and **Diana Ross** joined **Tom Cruise, Jada Pinkett Smith** and the rest of the cast for a downtown L.A. afterpreem party for "Collateral." ... And it was **Mickey Rooney** who played Huckleberry Finn in that 1939 production.

© 2004 King Features Synd., Inc.

top 10 movies

1. **Collateral** .....(R)
Tom Cruise, Jamie Foxx
2. **The Village** .....(PG-13)
Judy Greer, Bryce Dallas Howard
3. **The Bourne Supremacy** .....(PG-13)
Matt Damon, Franka Potente
4. **The Manchurian Candidate** .....(R)
Denzel Washington, Liev Schreiber
5. **Little Black Book** .....(PG-13)
Brittany Murphy, Ron Livingston
6. **I, Robot** .....(PG-13)
Will Smith, Bridget Moynahan
7. **Spider-Man 2** .....(PG-13)
Tobey Maguire, Kirsten Dunst
8. **Harold & Kumar Go to White Castle** .....(R)
John Cho, Kal Penn
9. **A Cinderella Story** .....(PG)
Hilary Duff, Chad Michael Murray
10. **Catwoman** .....(PG-13)
Halle Berry, Benjamin Bratt

© 2004 King Features Synd., Inc.

Strange BUT TRUE

By Samantha Weaver

• In a freak accident in Los Angeles, an unnamed man drowned in his car — while it was on dry land. His Volkswagen convertible hit a fire hydrant, causing an uncontrolled outpouring of water. Unfortunately, the blast of water caught the driver full in the face, and with such force that he was unable to breathe or escape.

• Before she became famous, pop star Sheryl Crow taught music to elementary-school students.

• That revered icon of the Western canon, Sir Isaac Newton, suffered from depression, and he had two nervous breakdowns in his life.

• It is still not known who observed: "We expect modern youth to be strong, courageous and prepared to pay more taxes than their fathers."

• Wild rice is actually an aquatic grass plant.

• Do you enjoy golfing? If so, try to play at the Nyanza Club in Kenya sometime. But those familiar with the course offer this piece of advice: Beware of aggressive hippos at the 8th hole.

• In Medieval times, ale, rather than wine, was often used for communion in church.

• The microphone was invented way back in 1878.

***

Thought for the Day: "I dislike arguments of any kind. They are always vulgar, and often convincing." — *Oscar Wilde*

© 2004 King Features Synd., Inc.

Paw's corner

by Sam Mazzotta

Summer Still Threat to Pets

The days are growing shorter, the nights may be a bit cooler, and the kids are heading back to school, but the commonly acknowledged end of summer does not mean the end of risks to dogs and cats from warm-weather threats.

Fleas and ticks are still in top form in many parts of the country, and are only just tapering off in colder climates. It's important to keep up with regular treatment to prevent these pests from making a home in your pet's coat, even through the beginning of fall (and perhaps all the way to winter). Look at the back of the package in which your pet's flea treatment came — whether it is the once-a-month direct application, shampoo or collar — and schedule the treatment on time.

Barbecues and pool parties will still be held even after Labor Day, weather permitting, and your pet should be kept away from the neighbor's shindig, as well as tempting things like corn holders, discarded food and empty containers. If you're holding a party, keep an eye on your pet and, if possible, place him or her in a room with a blanket, toys, food and water when direct supervision isn't possible.

And don't forget to protect outdoor pets from the sun! Even if the weather is much cooler, the sun's rays can still cause sunburn and, over time, increase the risk of skin cancer in pets. Rub sunscreen (available in pet stores) on your pet's exposed skin, including its nose, paws and ear tips. It won't like it much, but you'll be ensuring a longer, happier life for your pet. Who doesn't want that?

Send your tips, questions and comments to Paws Corner, c/o King Features Weekly Service, P.O. Box 536475, Orlando, FL 32853-6475, or e-mail them to pawscorner@hotmail.com.

© 2004 King Features Synd., Inc.

Now here's a tip! by Jo Ann Derson

• "When going out of town for several weeks, I grab the last grocery receipt and highlight staple items that I buy every week. It serves as a good reminder for my husband, who does not normally do the grocery shopping. It saves me from having to create an elaborate list, when, after 20 years, the shopping is almost done without thinking." — Christine M. in Richmond, Va.

• To keep sweaters from pilling, turn inside out and wash on delicate. Hang to dry.

• "In our house, the kids get a weekly allowance for spending money. We also have special chores for extra payouts. The kids are hardly without things to do, and we get chores done for very little money." — Jaime L. in Colorado Springs, Colo.

• Color-coded baskets make wonderful organizers, but what if they just don't go with the décor? Use neutral-colored baskets and color code the insides. You can use spray paint or even fabric liners.

Books

The Ticket Out — Darryl Strawerry and the Boys of Crenshaw
by Michael Sokolove
(Simon & Schuster, $24.95)
Reviewed by Chris Richcreek

A version of the saying "the ends justify the means" can be applied to Michael Sokolove's "The Ticket Out," for the end of his book justifies the reality of the previous 272 pages.

The book focuses on the 1979 Crenshaw High School Cougars baseball team, which featured future major-league players Darryl Strawberry and Chris Brown. The squad was called by some observers the "greatest high school team ever," but, in a harbinger of things to come for the players on that team, the Cougars failed to reach their goal of winning the Los Angeles city championship. And that's where the real story begins.

What baseball represented for the players was the "ticket out," the chance to get famous and leave behind lives mostly based in poor economic conditions. The story of Strawberry is well-known — a phenom who went on to a major-league career noted equally for home runs and substance abuse.

Then there are the tales of the other players, the teammates whose lives proceeded mostly away from sports, although nearly all of them were drafted into pro ball. Some journeyed aimlessly or even went to prison, while others forged careers and did all right. However, most of them can't forget their baseball days — and some are still upset at Strawberry for wasting chances they didn't get. Yet Sokolove also notes that almost all of the players — now around 40 years old — use the word "blessed" to describe their current status.

The truly sad part, though, occurs at the end of the book, when Sokolove is watching a more recent Crenshaw team. A parent sees his son lash a hit and says the child is "gonna get me out of the ghetto." It emphasizes that Sokolove's story is an age-old one of how athletics exists as a ticket out, but so few actually cash that ticket in.

Books reviewed in this column are available at your local bookstore.

© 2004 King Features Synd., Inc.

LEGAL NOTICE

Commonwealth of Massachusetts
The Trial Court
Probate and Family Court Department
NORFOLK Division
Docket No. 04P2032EP
In the Estate of
FREDERICK GRAHAM
Late of QUINCY
In the County of NORFOLK
Date of Death
June 11, 1996
NOTICE OF PETITION FOR PROBATE OF WILL

To all persons interested in the above captioned estate, a petition has been presented praying that a document purporting to be the last will of said decedent be proved and allowed, and that VERONICA SCANLON of BROCKTON in the County of PLYMOUTH and JANET TAYLOR of NICEVILLE in the state of FLORIDA or some other suitable person be appointed executor, named in the will to serve with personal surety.

IF YOU DESIRE TO OBJECT THERETO, YOU OR YOUR ATTORNEY MUST FILE A WRITTEN APPEARANCE IN SAID COURT AT CANTON ON OR BEFORE TEN O'CLOCK IN THE FORENOON (10:00AM) ON **OCTOBER 6, 2004**.

In addition, you must file a written affidavit of objections to the petition, stating specific facts and grounds upon which the objection is based, within thirty (30) days after the return day (or such other time as the court, on motion with notice to the petitioner, may allow) in accordance with Probate Rule 16.

WITNESS, HON. DAVID H. KOPELMAN, ESQUIRE, First Justice of said Court at CANTON this day, August 30, 2004.

PATRICK W. McDERMOTT
Register of Probate

9 9 04

LEGAL NOTICE

Commonwealth of Massachusetts
The Trial Court
Probate and Family Court Department
NORFOLK Division
Docket No. 04P2047EP
In the Estate of
MARY A. MCGRATH
Late of QUINCY
In the County of NORFOLK
Date of Death
August 3, 2004
NOTICE OF PETITION FOR PROBATE OF WILL

To all persons interested in the above captioned estate, a petition has been presented praying that a document purporting to be the last will of said decedent be proved and allowed, and that PETER A. MCGRATH of BROCKTON in the County of PLYMOUTH or some other suitable person be appointed executor, named in the will to serve without surety.

IF YOU DESIRE TO OBJECT THERETO, YOU OR YOUR ATTORNEY MUST FILE A WRITTEN APPEARANCE IN SAID COURT AT CANTON ON OR BEFORE TEN O'CLOCK IN THE FORENOON (10:00AM) ON **OCTOBER 6, 2004**.

In addition, you must file a written affidavit of objections to the petition, stating specific facts and grounds upon which the objection is based, within thirty (30) days after the return day (or such other time as the court, on motion with notice to the petitioner, may allow) in accordance with Probate Rule 16.

WITNESS, HON. DAVID H. KOPELMAN, ESQUIRE, First Justice of said Court at CANTON this day, August 30, 2004.

PATRICK W. McDERMOTT
Register of Probate

9 9 04

NOTICE OF PUBLIC HEARING

CITY OF QUINCY
Inspectional Services Department
1585 Hancock Street
Suite 301
Quincy, Massachusetts 02169

Case No. 2004-06

Pursuant to the provisions of Massachusetts General Laws, Chapter 143, Section 100, a public hearing will be held by the Building Board of Appeals on September 21, 2004, at 2:00 p.m. in the conference room at the Department of Inspectional Services, 1585 Hancock Street, Suite 301, Quincy, MA on the application of Allied Domecq and The Home Depot for relief from 780 CMR (State Building Code), Chapter 13 for relief from required energy conservation requirements at the property known as 465 CENTRE STREET.

Building Board of Appeal
Russell Erikson, Chairman ProTem
Frederick Smith
Kenneth Trillcott
Roger Wallin

9 9 04

LEGAL NOTICE

Commonwealth of Massachusetts
The Trial Court
Probate and Family Court Department
NORFOLK Division
Docket No. 04P2028EP
In the Estate of
RITA C. BOUCHIE
Late of QUINCY
In the County of NORFOLK
Date of Death
August 9, 2004
NOTICE OF PETITION FOR PROBATE OF WILL

To all persons interested in the above captioned estate, a petition has been presented praying that a document purporting to be the last will of said decedent be proved and allowed, and that ROBERT E. BOUCHIE JR. of NORTH FALMOUTH in the County of BARNSTABLE or some other suitable person be appointed executor, named in the will to serve without surety.

IF YOU DESIRE TO OBJECT THERETO, YOU OR YOUR ATTORNEY MUST FILE A WRITTEN APPEARANCE IN SAID COURT AT CANTON ON OR BEFORE TEN O'CLOCK IN THE FORENOON (10:00AM) ON **OCTOBER 6, 2004**.

In addition, you must file a written affidavit of objections to the petition, stating specific facts and grounds upon which the objection is based, within thirty (30) days after the return day (or such other time as the court, on motion with notice to the petitioner, may allow) in accordance with Probate Rule 16.

WITNESS, HON. DAVID H. KOPELMAN, ESQUIRE, First Justice of said Court at CANTON this day, August 30, 2004.

PATRICK W. McDERMOTT
Register of Probate

9 9 04

LEGAL NOTICE

CITY OF QUINCY
IN COUNCIL

ORDER NO. 2004-101 May 3, 2004

ORDERED:

Be it ordained by the City Council, that the Quincy Municipal Code is hereby amended as follows:

In Title 10, Vehicles and Traffic, Chapter 10.20 Stopping, Standing and Parking, Section 10.20.040 Parking - Prohibited and Restricted where.

ADD THE FOLLOWING:

STREET	SIDE	FROM	TO	TYPE OF REGULATION
Norton Road	Both	75' north of Sea St.	150' north of Sea St.	2-Hour Parking at all times

A true copy.
Attest: Joseph P. Shea
City Clerk

9/9/04

Classifieds

FOR SALE

MAZDA PROTEGE 1996
77,000 miles. One owner. 617-773-6596. $2,800. Great condition. 9/30

CHURCH VAN
62,401 mi. New alternator. 1997 15 passenger Dodge. $5800. 617-479-6512. Central Baptist Church. Washington st. Quincy. 9/30

USED CAMERAS
Lenses, darkroom, accessories for professionals, hobbyists, students. Fully functional. Also antique, classic collectibles. 617-770-3446 • 10-9 9/30

MISC.

St. Jude & St. Anthony Novena
May the Sacred heart of Jesus be adored, glorified, loved and preserved throughout the world now and forever. Sacred heart of Jesus pray for us. St. Jude worker of miracles pray for us. St. Jude, helper of the hopeless pray for us. Say this prayer nine times a day. By the eighth day your prayer will be answered. Say it for nine days. It has never been known to fail. Publication must be promised. AL 9/9

TO EMMA AND AUSTIN WHO LIVE OUTSIDE BOSTON.
Your parents love you the most from coast to coast 9/9

HAPPY BIRTHDAY GREG DRISCOLL SERVING IN IRAQ
from your friends in Quincy 9/9

SERVICES

LITTLE STARS DAY CARE
OPENING SOON!!
- Ages 0-5 • F/T & P/T openings
- Experienced provider w/ F/T assistant
- Competitive rates; sibling discounts
- Arts/Crafts & music programs available

Contact Taki @ **617.773.4919** 9/9
(located near So. Artery)

GOOD RICH CONSTRUCTION
"We do it for you!"
• Apartment Renovations • Carpentry & Remodeling- All Phases • House Painting- Interior & Exterior • Porches, Decks, Windows • Cleanouts- Cellars & Garages • Rubbish Removal- Appliances, etc. • Yard Clean-up & Landscape Maintenance • Gutters- Cleaned, Repaired & Replaced • Roofing; Tree Removal • Fencing & Repairs • Odd Jobs- Big or Small
free estimates
Reasonable Rates / Quality / Dependable Service
617-773-6432 9/30

MISCELLANEOUS

NECAN ads are screened as carefully as possible by the NEPA staff. Questionable advertising is checked through Better Business Bureaus, consumer protection divisions or the Postal Inspection Service. Ads not meeting our standards of acceptance are returned to the advertiser. NECAN participants are urged to apply their own standards of acceptance to ads in the network and reject those deemed unacceptable. Please call Lindsey Clarke at 617-373-5611 with any questions.

ADVERTISING

BUY A BILLBOARD THE SIZE OF A BUSINESS CARD with 2x2 New England. Place your 2 column by 2 inch ad across New England with just one phone call! Call Lindsey Clarke at the New England Press Association 617-373-5611 for details. www.nepa.org

REACH MORE THAN 4 MILLION READERS with just one phone call! New England Press Association can place your classified ad in more than 200 newspapers throughout the six-state New England region. Call this Newspaper or Lindsey Clarke at 617-373-5611 for information. www.nepa.org

AUTOMOBILES

GAS TANKS? Leaky Gas Tank? We have new gas tanks in stock for most makes and models, call us for best price. M-F, 8am-5pm. 1-800-561-8265

AUTOS/TRUCKS FOR SALE

$500! Police Impounds! Cars/trucks/SUV's for $500.00 Honda's, Chevy's, Toyota's etc. For listings 800-719-3001 ext. C809

BUSINESS OPPORTUNITIES

ALL CASH CANDY ROUTE. Do you earn $800 in a day? Your own local candy route. Includes 30 Machines and Candy. All for $9,995.00 1-800-814-6443

Are you making $1,000 per week? All cash vending routes with prime locations available now! Under $9,000 investment required. Call Toll Free (24-7) 800-691-5543

EDUCATION

BECOME what you want to be. Train for a new career in IT, Healthcare or Visual Communications at Clark University CCI. Campuses in Braintree, Cambridge/Framingham, Woburn. 800-568-1776 or www.clarktrain.com

CAREER TRAINING at Bay State School of Technology can be key to the future. To learn more go to www.baystate.com or call toll-free. 888-828-3434.

TRAIN FOR A HIGH-GROWTH MEDICAL CAREER, in less time. THE SALTER SCHOOL will train you! Medical assistant, health claims specialist, or massage therapist. CAMPUSES: WORCESTER, MALDEN, CAMBRIDGE, TEWKSBURY, FALL RIVER. Day/evening classes now forming. 1-800-2 9 9 - 1 9 7 4 , www.salterschool.com

EQUIPMENT FOR SALE

SAWMILL- $2,695.00-LumberMate-2000 & LumberLite-24. Norwood Industries also manufactures utility ATV attachments, log skidders, portable board edgers and forestry equipment. www.norwoodindustries.com-Free information: 1-800-578-1363 ext. 300N

FINANCIAL

$$CASH$$ Cash now for structured settlements, annuities, and insurance payouts. (800) 974-7310. J. G Wentworth...JG Wentworth Means Cash Now for Structures Settlements.

Cash For Structured Settlement/ Annuity payments. It's your money! Get cash now When you need it most! Oldest/ best in the business. Settlement Purchasers. 1-877-Money-Me.

HELP WANTED

ADVERTISING SALES-Territory Manager. Restaurant placed display ads. High commission, paid weekly, Car, experience and travel required. Start immediately. 1-800-752-4309

AVON! Career or pocket money, you decide! Up to 50% commission profit. Start up $10. E-mail ISR Lisa at LWilber@aol.com or call toll free 1-800-258-1815.

CLEANERS OPPORTUNITIES; Office/Apartments. Part Time/Full Time. Night & Day Flex hrs No exp Necessary & Supervisors. Boston Dwntn & metro area + Subrs Tel: 617-274-4567

DRIVERS: CFI- DEDICATED TEAMS NEEDED! Northeast Regional/ Dedicated Runs Company Drivers & O/O NO CANADA! Also Hiring OTR. Company- O/O-Solos- Teams. 1-800-CFI-DRIVE www.cfidrive.com

Introducing...Heartland's GREEN MILES Program! $.50/mile COMPANY DRIVERS $1.045 OWNER OPERATORS Unprecedented... Unmatched... Unmistakably the BEST PAY in the industry! 1-800-441-4953 www.heartlandexpress.com

Classifieds

FOR RENT

A NEW HALL
Elks Lane, off 254 Quarry St.
For Weddings, Showers, Meetings and Banquets.
QUINCY ELKS
617-847-6149 tf

The George F. Bryan Post VFW
24 Broad St., Quincy
Function Hall Available
125 guests
617-479-2254 tf

NORTH QUINCY
House for rent. Ocean view, 4 bedroom, living room, dining room, pantry, sun room, 4 car drive. Looking for long term lease. $2600.00 plus utilities.
781-871-0807 9/9

QUINCY POINT
2 family 2 bedrooms. New Kitchen. Near Bus, walk to commuter boat and beach. Off Street parking. No pets. 1st and last month.
617-799-4013 9/9

WANTED

OLD HAND TOOLS & BOOKS WANTED
All trades and subjects, planes, chisels, measuring tools, etc. Books: Maine and New England history, childrens, firearms, maritime. Pre-1950 postcards, maps, magazines, pottery, baskets. Pre-1970 baseball cards, comics, erotica, sporting memorabilia.
LIBERTY TOOL CO.
888-405-2007
Fax: 207-288-2725 TF

SERVICES

VOICE LESSONS
Private. 1/2 hour or 1 hour. Any age. Learn technique, breathing, posture, diction, projection. Build a repertoire. Read music. Gain confidence. Much more.
Tracy O'Sullivan, B.M., M.M., Post Graduate Diploma/Voice
Soprano Soloist,
Private Voice Instructor
617-773-5587
tracyos@yahoo.com 11/24

DON HANSEN'S
Blake Appliance Service
All Makes - All Models
Fast Service - Fair Prices
781-843-1950 9/9

HOUSE WORKS
Handyman to additions
No job too small
MA. license
Free estimates
Blake Remodeling
617-773-1858
617-653-2852

SAVE
LeBlanc Fuel, Inc.
P.O. Box 86, Quincy, MA
Discount Prices, QCAP
Senior Discount
Licensed & Insured
Service - Tanks
Boiler - Burners
617-774-1877

A-1 ONE HOUSE PAINTING AND CARPENTRY, DECKS ETC
Interior Exterior
Licensed Insured Free Estimates
Ref. Steve 617-282-8004

LAWFORD PLUMBING
Small Jobs • Faucet
• Toilet & Heat Repairs
• Drain Cleaning
• Garbage Disposals Installed
24 Hour Service
Master Lic. #7306
781-849-6184 tf

ORIGINAL HANDYMAN
NO JOB TOO SMALL
Power Washing, too
Free Estimates
Call 617-328-4199
In Business for 14 Years 10/28

POWER PLUMBING
Plumbing, Heating, Gas Fitting
Repairs • New Installations
Dave 617-696-7818
Emergencies 617-792-4054
Lic # 26706 9/16

TIMOTHY P. LYNCH
Licenced Electrician
No Job Too Small, All Calls Returned, Free Estimates, Fully Insured
781-848-0878

IMAGE IMPROVEMENT LANDSCAPING
Spring Cleanups
We Clean It... Trim It... Remove It
No Job Too Big or Too Small
Free Estimates
Fully Insured
617-471-0044
781-740-1500 TF

DETAILED PAINTING & FINISH CARPENTRY
From that one of a kind baby's room to a fresh looking kitchen. Meticulous & reasonable
Dave @ 617-304-5417

PAINTING BY PROFESSIONAL
INTERIOR & EXTERIOR
POWER WASHING & CARPENTRY
ALL TYPES OF MAINTENANCE
REASONABLE PRICE
Leave Message
617-773-4761

FOLEY'S & SON'S REMOVAL
YOU CALL - WE HAUL
Cleanouts
household items
yard +
contracting debris
No Job Too Big or Too Small
Free Estimates
Fully Insured
617-471-0044

BREATHE E-Z
[illegible]
1-508-947-013[illegible]

ANYTIME TANK REMOVAL
[illegible]
1-508-[illegible]

YARD WORK CO.
• Lawn Mowing Service
• Three times a month or weekly service
• Expert hedge and bush trimming
• Over 12 years in business
FREE Estimate
Call Bill Fielding
617-471-6124

IRISH PRIDE LANDSCAPE
Expert shrub & hedge trimming, mulching, re-edging. Stone & cement repairs, fertilizing & much more. Free estimates.
617-479-3155

HAIR AGAIN
All Hair Services plus
Pocket books, Jewelry, Glamour Items, Furs - coming in the fall.
186 W. Squantum St.,
North Quincy, MA 02171
Diane 617-745-4141

ARTHUR D. MACNEIL
Electrician Masters #14296A
Design & Installation
Electrical Construction
PO Box 692032, Quincy, MA 02269
617-320-7294
admacneil@ev.com 10/21

PLASTERING/PAINTING
Good Rates, Good References
Serving Quincy & surrounding communities for 25 years
Small Jobs No Problem
Blue Board Hanging
617-770-1174 cell: 781-964-4213 12/2

HANDYMAN
Will do any job around the home or office. Nothing is too small.
Reasonable rates.
Polite, hard working
617-909-3098 10/7

3D LANDSCAPING
We Handle Both Residential and Commercial Accounts
This weeks Special
Driveway Sealcoating
Call for a Free Estimate...
781-249-0876
We Accept
~ Lawn Mowing Services
~ 5 Step Lawn Program
~ Spring & Fall Clean Ups
~ Hedge & Shrub Trimming
~ Mulching
~ Gutter Cleaning
~ Junk Removal Services
WWW.3DLANDSCAPING.COM

THE TURFMAN & CO.
* Spring & Fall Clean-ups
* Expert Hedge Trimming
* Power Washing
* Yard Mulching
* Bushes & Trees Trimmed
* Lawn Mowing Services
* Hydroseeding & Sod
* Snow Removal
free estimates
Phone 617-328-1221
Toll free 1-866-TURFMAN
tf

JUNK CAR REMOVAL
any condition
No title needed!
617-828-4413 tf
Save Gas and Money
Shop Locally

THE DOG POUND
Portable B-B-Q
Get togethers, after parties, graduations, reunions, and much more.
Call Bob 617-481-5561
email: thedoglb@comcast.net
I do the cooking so you can have the fun! 9/9

ON CALL LAWN CUTS
Vinyl Siding
Decks & Additions
Gutters Cleaned
Masonry Repairs
Interior & Exterior Painting
Shrubs Trimmed
Yard Clean-up
Senior Citizen Discount
Handyman Repairs
Spring & Fall Cleanups
Call Mike after 6pm
617-328-7135
Licensed & Insured tf

JUNK REMOVAL SOLUTIONS
We'll Save You Time & Money!
CLEANOUTS Basements, Attics, Garages, Yards, Offices
REMOVALS Appliances, Furniture, Boilers, Water Heaters, Construction Debris
DEMOLITION Kitchen, Bath, Walls, Sheds, Garages, Fences, Stone Brick Walls
CALL BAY STATE SERVICES FOR A FREE ESTIMATE TODAY! DAN 617-293-1086

ATLANTIC CLEANOUT SERVICE
Removal of Furniture etc... from:
One Room **Entire House**
Garages **Sheds**
Attics and much more
Residential Only *Free Estimates*
Call: Steve Pepin **617-481-5413** tf

DeFrancesco Construction
Specializing In: **REPLACEMENT WINDOWS**
ROOFING - TRIM - GUTTERS - VINYL SIDING
Call Today for a quick, FREE Estimate or No Hassle Information
617-365-1444
30 Year Guarantee on All Workmanship
Fully Licensed & Insured MA Reg. #101376

Final Pick
Fast, Honest and Affordable
Commercial & Residential
Fully Insured
John Marchioni
617.251.6242
www.callfinalpick.com

Demolitions
Bathrooms • Sheds • Kitchens
Garages • Decks • Walks

Cleanouts
Attics • Basements • Garages
Offices • Yards

Removal
Furniture • Rugs • Appliances
Construction Debris • Brick & Stone

Your South Shore Headquarters For Appliance Service & Parts For All Major Appliances
hancock tv & appliance
115 Franklin Street
South Quincy • 617-472-1710

The Quincy Sun

MAIL TO: THE QUINCY SUN, 1372 HANCOCK STREET, QUINCY, MA 02169
PAYABLE IN ADVANCE. Payment must accompany order.

INDEX
- ❑ Services
- ❑ For Sale
- ❑ Autos
- ❑ Boats
- ❑ For Rent
- ❑ Wanted
- ❑ Help Wanted
- ❑ Work Wanted
- ❑ Pets
- ❑ Lost & Found
- ❑ Real Estate
- ❑ Antiques
- ❑ Flea Markets
- ❑ Yard Sales
- ❑ [illegible]
- ❑ [illegible]
- ❑ [illegible]

RATES

1 WEEK ❑ $6.00 for one insertion, up to 20 words. 10¢ for each additional word.

3-7 WEEKS ❑ $5.50 per insertion up to 20 words for 3 consecutive insertions of the same ad. 10¢ each additional word.

8-12 WEEKS ❑ $5.25 per insertion up to 20 words, for 8 consecutive insertions of the same ad. 10¢ each additional word.

13 WEEKS OR MORE ❑ $5.00 per insertion up to 20 words for 13 consecutive insertions of the same ad. 10¢ each additional word.

❑ Enclosed is $ [illegible] for [illegible] weeks in The Quincy Sun.

COPY

POLITICAL ADVERTISEMENT POLITICAL ADVERTISEMENT POLITICAL ADVERTISEMENT

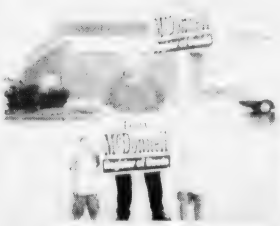

Tony with his biggest fans, William and Jason

VOTE SEPTEMBER 14

Tony McDonnell

Democrat • Second on The Ballot

ELECTION DAY

September 14th

Tony with Michael Joyce, Braintree Town Treasurer

Quincy Police Athletic Association Road Race water station sponsored by Tony

Anthony "Tony" McDonnell

YOUR FULL-TIME, ELECTED REGISTER OF DEEDS

Second on the Ballot, But First for You!!!

Tony McDonnell

Register of Deeds

Tony and wife, Arlene

Tony McDonnell Your Full-Time Elected Register of Deeds

- ★ Tony lives in **Quincy** with his wife Arlene (Simpson) formerly of **Milton**.
- ★ Tony attended St. Peter's School, Dorchester, Sacred Heart High School in **Weymouth** and Northeastern University.
- ★ Tony has been a successful Businessman and is the President of McDonnell Realty.
- ★ **Tony's Professional/Civic Affiliations:** Small Property Owner Assoc., Children's Services of Boston Homeless Sights, Greater Quincy Knights of Columbus Council #2259, Ward 5 Community Association.

Tony and mom, Mary at Braintree Senior Center

Dear Norfolk County Voters:

For twenty years, I have been in the real estate business in both Norfolk and Suffolk Counties. As a property owner, manager, investor and consultant, I know the real estate business. I know what it is like to wait more than a year to get paper work back from the Registry of Deeds. I know what it is like to have to travel many miles back and forth to Dedham during busy workday hours. Most importantly, I know what it is to work a full day for a full day's pay. I know what accountability to the workplace is.

If elected, I promise to maintain **ACCURACY, ACCOUNTABILITY, ACCESSIBILITY** and **SERVICE** to the residents of Norfolk County. I will increase the staff so as to provide timely **RETURN OF DOCUMENTS**. I will begin the process of investigating **SATELLITE OFFICES** at both ends of Norfolk County. I will finish the modernization of the Registry of Deeds started by the previously **ELECTED** Register of Deeds, Paul D. Harold. I will maintain a **PROFESSIONAL** workplace atmosphere at the Registry of Deeds so that all taxpayers of Norfolk County can be assured that their hard earned monies used to pay the salary of the Register of Deeds and the work schedule of the Register of Deeds is accounted for.

Sincerely,

Anthony "Tony" McDonnell

PLEASE CAST YOUR VOTE FOR ME ON SEPTEMBER 14. REMEMBER, I AM SECOND ON THE BALLOT BUT WILL BE FIRST FOR YOU!

Paid for by The Committee to Elect Tony McDonnell • Allison Lamie, Treasurer • 15 Putnam Street, Quincy, MA 02169 • 617-479-7037 • McDonnellRealty@aol.com

******CAR-RT LOT**B-099
THOMAS CRAN PUBLIC LIBRARY
PO BOX 699164
QUINCY MA 02269-9164

Veterans Council Receives First Paul Harold Award
– Page 10 –

The Quincy Sun

Historic Quincy's Hometown Weekly Newspaper

VOL. 36 No. 52 | Thursday, September 16, 2004 | 40¢

SALUTE TO THE many New York firefighters who lost their lives in the 9/11 attacks are given by, left to right, Lt. Michael Hobin, Firefighter Joseph Graham, Capt. Patrick Dee, Firefighter Jim Leonard and Firefighter Michael Eastwick at the Quincy Fire Department's observance of the third anniversary Saturday of the day in 2001 when the terrorists brought down the World Trade Center towers. Story on Page 3.

16% Voter Turnout

Ayers, Gillis O'Donnell Winners

Rep. Bruce J. Ayers, Norfolk County Commissioner John M. Gillis and Register of Deeds William P. O'Donnell were the big winners here in Tuesday's primary election.

BRUCE AYERS

JOHN GILLIS

WILLIAM O'DONNELL

Will Review Discipline Policies

Officials Seek Answers On High School Drop-Out Rate

By WILLIAM TRAYNOR

Quincy Public School officials are searching for answers after a new survey revealed that a disturbing number of students dropped out of high school last year.

Mayor William Phelan, school committee chairman, called the increased rate "horrendous," and vowed to reverse what he called a recent "spike" in the dropout number.

"You will not see that happen again this year," he pledged.

School Superintendent Dr. Richard DeCristofaro echoed the mayor's comments, saying school officials, faculty and school committee members would begin reviewing "everything that may be a reason why a student would choose anything other than going to school."

"We need to be able to ensure that we are doing everything possible to make sure our dropout rate is far less than it is today," he said.

DeCristofaro said he intends to meet with school officials, including new Quincy High School Principal Frank Santoro, to review the survey and draft solutions to curtail the recent increase in the number of school dropouts. School officials will review academic policies, discipline rules and trends in the high schools, he said.

"We will be looking at new and creative ways to keep kids in school," said School Committee Vice Chairman Michael McFarland. "But any type of strategy must involve the teachers and parents of the kids."

A new survey commissioned by the school committee last June revealed that 123 high school students in Quincy dropped out in the 2003-2004 school year. The official dropout rate for Quincy will be reported in October. The numbers are expected to change because former students still have the opportunity to re-enroll by Oct. 1.

Ninety-eight of the dropouts attended Quincy High School and 25 went to North Quincy High, according to the survey.

Many statistics in the survey jump out at school officials, but one in particular has caught their interest: Of the 123 drop outs, 45 were new to the school system last year. Thirty-seven of the new students who dropped out [illegible] tended Quincy High School, according to the survey.

DeCristofaro [illegible] Quincy High School says school officials and faculty are extremely devoted to students.

"We will discuss with our students and find out how they feel about the school," he said. "We know the academic climate is [illegible] this one. Quincy High School is a great school with teachers who absolutely love kids."

DeCristofaro said the school department must engage in a two pronged attack. Identify the causes and reverse the trend in the immediate future and address the issue over the long term. "Absolutely, we should [illegible] Quincy High."

■ Atlantic School Remembers 9/11 - *Page 12* ■ Police Log Hot Spots - *Page 19*

JUDGE LYNDA CONNOLLY TOURED Quincy District Court and met with court employees, including Annette Young and Ann Keenan. *Quincy Sun Photo/Robert Noble*

CLERK MAGISTRATE Arthur Tobin accompanied Judge Connolly as she toured Quincy District Court and met with employees, including Linda Martin (left).

Judge Lynda M. Connolly Has Praise For 'Busiest Court'

New Chief Justice Impressed With Quincy District Court

Quincy District Court received a special visitor last week when the new Chief Justice of the state's district courts toured the facilities.

Court officials and staff [illegible] Lynda M. Connolly, who was appointed to the position on June 20. She will serve a five-year term as the state's top district court judge.

Although the position is largely administrative, Connolly will oversee court facilities, staffing issues, and advocate for the state's 69 district courts.

She is in the midst of a statewide tour of every district court, with Quincy serv[illegible]

JUDGE LYNDA CONNOLLY, newly-appointed Chief Justice in the District Court Department of the Trial Court of the Commonwealth of Massachusetts, visited Quincy District Court last week as part of a statewide tour of all district courts in the state. Judge Connolly donned her robe and sat in on cases at the court during her visit.

[illegible] stop.

"It is important for me to get out and say hello to [illegible] and to [illegible]," Judge Connolly said.

She praised Quincy District Court officials and employees for operating what she called "the busiest district court in the state." Based on the amount of cases heard, Quincy District Court is the busiest court of its kind in the Commonwealth, she said.

Some of the issues that face district courts are the need for more personnel and renovation of existing buildings.

"All of the district courts could benefit from more personnel," she said. "But some districts have more pressing needs than others."

During her visit, she toured the court's probation area, which is separate from the court itself. She also took time to hear a few cases in Jury Room A.

She did express concern that the court and probation areas are in separate locations.

A district court judge for seven years, she has heard both civil and criminal cases in Quincy District Court.

After the visit, Clerk Magistrate Arthur Tobin praised Judge Connolly, saying the new chief justice [illegible] approachable [illegible] people.

"I think it was [illegible] and the court [illegible] and [illegible] the head of the table," said Tobin. "Judge Connolly [illegible] was open [illegible] district [illegible] and [illegible]

Searching for a new look...

Aura

10% off any service*

[illegible]

hair
color
wax
[illegible]
cosmetics
manicures
pedicures

[illegible] Hancock St., Quincy, MA 02169
617-773-2142
[illegible]

"Now Mom can go on living at home... And I can stop worrying."

Non-Medical, In-Home Care

[illegible]

FREE IN-HOME CONSULTATIONS

(617) 890-1075
67 Federal Avenue
Quincy, MA 02169

Ask About Our Vacation Stay Program

"The staff here is wonderful. They make me feel right at home."

[illegible] today for a tour, and visit us online at www.w[illegible].com/allertonhouse

Allerton House

Assisted Living Community at Hancock Park

[illegible], MA

617-471-2600

The Four's Restaurant

[illegible] Sports [illegible] pounds [illegible] game on one [illegible] HDTVs

[illegible] Specials [illegible] Great Steaks [illegible]

NOW OFFERING DELIVERY

[illegible] Gourmet Guarantee [illegible] says the Phantom Gourmet

15 Cottage Avenue
in Quincy Center
[illegible] Hancock parking lot
[illegible] the Courthouse
617-471-4447

FOURS

www.thefours.com

166 Canal Street
in Boston
Located near North Station
across from the Fleet Center
617-720-4455

MICHAEL PALAZ LOWERS the flag to half-staff as Mayor William Phelan, Fire Chief Paul O'Connell and firefighters salute Saturday during the Quincy Fire Department's observance of the terror attacks that brought down the twin towers of the World Trade Center in New York Sept. 11, 2001. *Quincy Sun Photo/Noreen O'Shea*

In Tribute To N.Y. Colleagues

Quincy Firefighters Observe 9/11 Anniversary

A tone alert sounded Saturday on the department radio and the fire personnel and their guests snapped to attention and maintained silence.

The tone alert sounded again and the special signal 5-5-5 flowed over the department radio after which flags were lowered to half-staff.

A PASS device was placed on the main floor and allowed to sound for one minute before the department chaplain led the assembly in prayer via the radio.

The special signal 5-5-5 was sounded again and the Quincy Fire Department's observance of the third anniversary of the terrorist attack of Sept. 11 was over.

Centerpiece of the observance was the PASS device, an acronym for Personal Audible Safety System, which sounds an alarm when its wearer fails to move.

It has come into extensive use since so many of New York's firefighters lost their lives in the smoky collapse of the World Trade Center towers.

The ceremonies at Quincy's Central Fire Station last less than a half hour, encompassing the time it took for the twin towers to collapse, killing nearly 3,000.

Fire apparatus was parked on the apron of the station, on-duty personnel mustered in bunker gear and off-duty firefighters were urged to attend in dress uniforms.

Similar ceremonies were conducted at other fire stations throughout the city.

On Stand-By Status

Quincy Volunteers Ready To Help Hurricane Victims

Four Quincy volunteers with the Emergency Management Department are ready to travel south and help those affected by Hurricane Ivan, one of the strongest storms ever to hit the Gulf region.

Volunteers Joseph MacRitchie, Ryan Herlihy, Wayne Ellingwood Jr., and Daniel Harrington are ready to assist hurricane victims at a moment's notice, according to Tom Gorman, the department's director.

The volunteers have been placed on stand-by status and should know whether their services will be required by tomorrow (Friday), said Gorman.

He said the volunteers passed background checks and are cleared to travel by the federal government. If the volunteers are needed, they would be sworn in and paid as federal workers, said Gorman.

TOM GORMAN

The Federal Emergency Management Agency has been seeking volunteers throughout the country to assist those affected by Ivan. Thus far, about 3,000 people have been mobilized and ready to help.

"They have had so many volunteers that our people are on stand-by," said Gorman.

He said the volunteers would assist victims by providing food, water, supplies, and first aid. The four residents were trained by Emergency Management under CERT, the Citizens Emergency Response Team.

If called up, the volunteers would fly to Atlanta, Georgia for a training course and then proceed to the area affected by the hurricane, said Gorman.

Cahill To Speak To Ward 4 Seniors Sept. 22

State Treasurer Tim Cahill of Quincy will be the guest speaker Wednesday, Sept. 22, at 2 p.m. at a meeting for the Ward 4 Senior Citizens Social Group at the Ward 4 Community Center, 100 Brooks Ave.

Cahill will discuss issues of concern to seniors, including the abandoned property laws, disbursement of lottery funds and bringing casino gambling and betting machines into the state.

CRABTREE & EVELYN
~fragrance of the month~
FREE La Source
Mini 60-second Fix Kit for Hands with any $40 purchase of C & E products
(while supplies last)
ABIGAIL'S CROSSING
1360 Hancock St., Quincy • 617-472-5667

Are you thinking of buying a house?

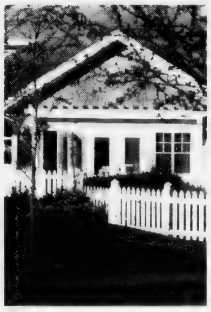

The South Shore is a great place to live, a great place to work, a great place to grow up and an all-around great place to be. If you're getting ready to buy a house here, Colonial Federal is a great place to get the money you need. Customers tell us all the time that they're "so glad a bank like Colonial Federal still exists." Friendly, independent and 100% local, we'll make it easy for you to get the mortgage you need for the house you want. And we're here for you after the closing too. If that sounds like the kind of bank you want to be with, come see us or call 617-471-0750.

30-YEAR FIXED RATE
5.80% APR
As of 09.08.04
NO POINTS! A GREAT RATE!

COLONIAL FEDERAL SAVINGS BANK
"Your neighborhood bank!"
QUINCY: 15 Beach Street 617-471-0750 • 1000 Southern Artery (Residents only) 617-479-1430
HOLBROOK: 802 South Franklin Street 781-767-1776
EAST WEYMOUTH: Middle & Washington Streets 781-331-1776 • www.colonialfed.com

Some additional facts: Annual Percentage Rate (APR) applies to 1-2 family owner-occupied homes. A 30-year loan would be repaid in 360 equal payments of $5.84 per $1000 borrowed. This rate is effective as of 09.08.04 and may vary by property type, loan amount, credit-worthiness and loan-to-value ratio. Other rates & terms are available. Please ask!

EQUAL HOUSING LENDER
Member FDIC

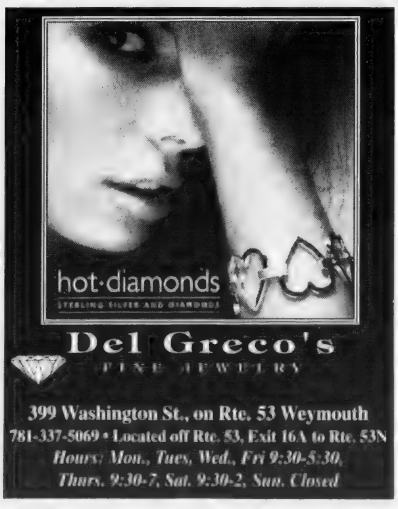

Del Greco's
FINE JEWELRY
399 Washington St., on Rte. 53 Weymouth
781-337-5069 • Located off Rte. 53, Exit 16A to Rte. 53N
Hours: Mon., Tues, Wed., Fri 9:30-5:30,
Thurs. 9:30-7, Sat. 9:30-2, Sun. Closed

The Quincy Sun

USPS 453-060
Published weekly on Thursday by
The Quincy Sun Publishing Co. Inc.
1372 Hancock St., Quincy, MA 02169
Henry W. Bosworth, Jr., *Publisher*
Robert H. Bosworth, *Editor*

40¢ per copy $19.00 per year by mail in Quincy
$23.00 per year by mail outside Quincy $28.00 out of state
Telephone: 617-471-3100 471-3101 471-3102

Periodicals postage paid at Boston, MA
Postmaster Send address change to
The Quincy Sun, 1372 Hancock St., Quincy MA 02169

The Quincy Sun assumes no financial responsibility for typographical errors in advertisements but will request that portion of an advertisement in which the typographical error occurs.

Moments in time

THE HISTORY CHANNEL

• On **Sept. 13, 1916,** children's author Roald Dahl is born in South Wales. Dahl wrote his first book, "The Gremlins," for Walt Disney in 1943, and later penned the best-selling "James and the Giant Peach." Dahl also wrote the screenplays for "Willy Wonka and the Chocolate Factory," "Chitty Chitty Bang Bang" and a James Bond film, "You Only Live Twice."

• On **Sept. 17, 1934,** 18-year-old actress Olivia de Havilland makes her stage debut in "A Midsummer Night's Dream" at the Hollywood Bowl. De Havilland, who would go on to win several Oscars, is best remembered for her role as Melanie in "Gone With the Wind."

• On **Sept. 15, 1940,** the Battle of Britain reaches its climax when the Royal Air Force downs 56 invading German aircraft in two dogfights lasting less than an hour. The costly raid convinced the German high command that the Luftwaffe could not achieve air supremacy over Britain.

• On **Sept. 19, 1959,** during a visit to Los Angeles, Soviet leader Nikita Khrushchev explodes with anger when he learns that he cannot visit Disneyland. Government authorities feared that the crowds would pose a safety hazard for the premier.

• On **Sept. 18, 1970,** famed guitarist Jimi Hendrix dies at the age of 28, following a drug overdose in London.

• On **Sept. 14, 1975,** Elizabeth Ann Seton is canonized by Pope Paul VI at the Vatican in Rome, becoming the first American-born Catholic saint. Seton founded the United States' first religious order in 1809, the Sisters of Charity of St. Joseph, which provided free education to poor children.

• On **Sept. 16, 1997,** in the Information Age's version of the return of the prodigal son, Apple Computer enlists founder and former CEO Steve Jobs to temporarily run the company during a search for a permanent leader. Jobs had parted ways with Apple a decade earlier under bitter circumstances.

©2004 King Features Synd., Inc.

QUINCY ANIMAL SHELTER

56 Broad Street, Quincy • 617-376-1349

quincyanimalshelter.org

ADOPTION HOURS

THURSDAYS 6 - 8:30 pm; SATURDAYS 10 am - 4 pm

Adoption fees include initial vaccinations and Spay/Neuter as needed. 100% volunteer run, new volunteers always needed.

FOR LOST or FOUND ANIMALS call
CITY OF QUINCY ANIMAL CONTROL at 617-376-1364.

DOGS Available for Adoption

SCRUFFY: 5 year old male Jack Russell terrier. Bright and feisty dog who loves long walks and fetch. Knows basic commands.

BRAD: 1 y.o. male Staffordshire Terrier/pit bull/ Intelligent, would be a nice family pet.

LUCKY: 10 y.o. female labrador pit bull mix. She can sit, speak and offer her paw. Would prefer to live in a quiet home with adults and no other pets.

ZENA: 6 y.o. pit bull, female. Has done well in obedience classes but still needs some manners when it comes to other dogs.

CASSIE: 2 1/2 y.o. female shepherd mix. Needs experienced owner.

ACE: 18 month old male German Shepherd. Would do well in home with larger children and larger dogs.

JERRY: 18 month old American Bull Dog. Knows basic obedience but needs further training.

AVAILABLE CATS

CHECKERS: money cat ready for a "change."

JENNA: SH, approx. 9 y.o. DSH, black with jade green eyes. Has been at the shelter for the past 2 years. Very laid back kitty.

FIRST LADY: 10 y.o. longhaired female.

CLYDE: 5 y.o. male, FIV+ (should be only cat or go with another FIV+).

SAMANTHA: 4 y.o. female, declawed.

PRINCESS: SH, approx. 5 months old. Tiger with black on tip of tail.

BRADY: 2 y.o. male, black.

ANSA: 4-5 months old female, would do well in quiet home without children.

LIOR: 4-5 month old calico kitty. Very, very shy. Would probably do best in home without children and she could live with another cat (such as her sister, Ansa) or as an only pet. She needs an especially quiet home.

Sunbeams

By Henry Bosworth

George's Tradition Lives On

George Parker could be gruff and outspoken when ever somebody put him in that mood.

Like phonies. He liked to give them an earful, usually in short, choice words.

And elected officials he felt weren't doing what they were elected to do. He was happy to give them a job performance rating. They never needed an opinion poll.

But there was also the other George Parker. The big Teddy Bear who was always there to help a worthy cause, especially one benefitting kids.

PARKER

George, who owned and operated the Yellow Cab Co. of Quincy for 35 years, died May 2000 at age 65.

But he is fondly remembered -- especially on Labor Day weekends.

I first me him in 1976 when The Quincy Sun became the Quincy-South Shore Pledge Center for the Jerry Lewis Labor Day weekend.

George came by with two $400 checks, one personal, one company to help get us off to a good start. And for the next 10 years it was an annual ritual with George arriving each Labor Day with $800 to help put us over the top.

He usually dropped the checks off and ran. He didn't hang around for a "thank you."

During those 10 years, The Sun pledge center raised over $1 million for Jerry's Kids, thanks to George and many other nice people in Quincy and the South Shore.

As The Sun expanded, we ran out of sufficient space in which to set up the pledge center with 30-plus telephones needed and room for the dedicated volunteers to man them. Reluctantly we closed the center.

But, that didn't stop George.

For the next 12 years, he kept coming to The Sun around Labor Day weekend with $800. In 1999, he wasn't feeling well, but sent a check for $1,000.

At the time of his death, his total donations to the Muscular Dystrophy Association had reached $19,400.

And is now still growing in his memory.

The Labor Day weekend after his death, two more checks for $800 arrived at The Sun for Jerry's Kids.

One was a personal $500 one from George's brother, Joe, and the latter's wife, Joan. And the other a $300 Yellow Cab Co. check from Wayne McCulley, George's long-time friend and associate.

And for the next three years, $800 more.

This year, the tradition continued.

Two more checks for $800 — $500 and $300 from Joe and Joan and McCulley.

If our arithmetic is correct, that brings the new total to $23,400.

Joe, Joan and Wayne intend to keep adding to it in memory of George.

George believed every kid should have the right to walk, run, ride a bike and take part in sports.

When it came to kids, gruff, tough George was a big-hearted softy.

❑

PAUL HAROLD always seemed to say or do the right thing throughout his quarter-century political career.

HAROLD

ALICIA

Rev. Alicia Corea recalled one of those times at the presentation of the first Paul D. Harold Profile in Courage Award to the Quincy Veterans Council.

Rev. Corea, long-time former co-pastor with her late husband, Rev. Peter Corea at Houghs Neck Congregational Church, received a Most Honorable Mention Award at the reception at the Quincy Neighborhood Club.

Accepting it, she remembered Harold at a political event when he was first running for the city council.

"I was very impressed by him," she said. "I asked him a question – I don't remember now what it was."

But candidly, Harold told her: "I don't know the answer."

And then added: "I will find out the answer and get back to you."

And in an early display of his trademark follow through, "he got back to me the next day."

It was little things like that that made Harold so special to people.

❑

HOW DO YOU get the guest of honor to a surprise birthday party?

KELLY

Well, Helen Bird was the honored guest the other day, and her sister, Grace Dwyer, knew exactly how to get her to the Quincy Yacht Club while keeping the party a surprise.

She told her sister it was a fundraiser for Ward 1 Councillor Leo Kelly.

Helen was so convinced it was a fundraiser for Kelly, she brought along a check for him.

(Yes, he gave it back.)

READERS FORUM

QMC Responds To Letter On 'Glendale Park'

I am writing in response to Mr. Will Smith's Letter to the Editor about "Glendale Park," which was published in the Quincy Sun on Sept. 9.

Mr. Smith's use of the term "Glendale Park" is interesting. Presumably, he is referring to what is Quincy Medical Center property.

In reference to Mr. Smith's suggestion to give his land back to the City of Quincy, that is in fact an excellent idea and one which we wholeheartedly support.

Our first proposal for this parcel called for a three-story parking garage built into the slope of the hill, which would have been landscaped with trees and shrubbery and surrounded by a one-quarter acre wildflower meadow in the low-lying area that abuts Euclid Avenue, Glendale Road and Colonial Drive.

When the parking garage met with resistance from our neighbors, we scaled back our plans and proposed to pave three quarters of an acre of land on our property to accommodate approximately 100 staff members' cars. This area would have been screened with two acres of trees and shrubbery and we proposed to deed back to the city three-quarters of an acre for use as a public park.

Both of these proposals were rejected by elected city officials and our neighbors.

As far as Mr. Smith's criticism of the medical center's lack of concern for the neighborhood, I beg to differ. In fact, in response to a recent telephone request from a Glendale Road neighbor about the height of the grass on our property that abuts Glendale Road, the grass was mowed on Sept. 7.

Mr. Smith also raised concerns over the disposal of trash on our property. We echo his concern, which is why we have attempted to restrict access to our property and will continue to do so.

QMC cares for thousands of South Shore residents on a daily basis, and the concerns of all of our neighbors, near and far, are of paramount importance to us. But most importantly, we must remain focused on our mission of providing access to the growing number of patients who are seeking advanced, high quality care at Quincy Medical Center.

Christine Schuster, RN,MBA
President and CEO
Quincy Medical Center

Scenes From Yesterday

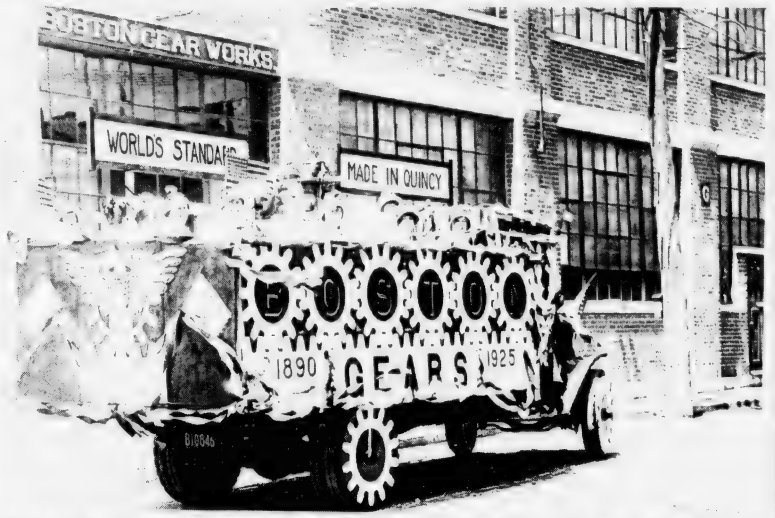

THIS IS A 1925 view of the Boston Gear Works float entered into the parade celebrating Quincy's Tercentenary. Marking 300 years since it was settled in 1625 a weeklong city-wide celebration brought thousands of visitors to Quincy, over 140,000 to the parade alone. The parade had 10,000 marchers and 182 floats. There was also a grand historical pageant that was conducted throughout the week. It involved over 2,000 people carrying out the various episodes and scenes. It was held at Merrymount Park on what is now known as Pageant Field. This parade entry shown on Hayward Street at the Boston Gear Works factory boasts of the company's leading position making standardized gears for use by industry around the world. Founded in 1877 in Boston, the company was purchased in 1890 by Frank Burgess who moved it to Norfolk Downs in 1905. Burgess and then his wife, Lizzie, owned the company until the 1940s. For many years it was the second largest employer on the South Shore after the shipyard. The company closed its factory here in 1990 and all its manufacturing is now done in North Carolina. Only a small office staff remains in Norfolk Downs and after 100 years at the same Hayward Street address they have sold the property and plan to move out next year. To contact Tom Galvin, e-mail tmgalvin@verizon.net.

From the Collection of Tom Galvin

READERS FORUM

Stephen O'Donnell Essex County's Loss, Quincy's Gain

In the world of politics praise and criticism fight for dominance. Quincy politics enjoys no exemption from this natural order.

With criticism having had a pretty good run as of late, I saw an opportunity for praise. Mayor William Phelan's appointment of Stephen O'Donnell as Quincy's Public Works Commissioner deserves praise.

As Mass Highway's District Four Director, Mr. O'Donnell oversaw a $150 million construction budget and a $10 million maintenance budget. He directed the deployment of 1,800 pieces of equipment during snow emergencies. This oversight represented responsibility for nearly half of all equipment statewide.

Not only has Mr. O'Donnell distinguished himself with mastery in the details of public works, he also has shown public policy leadership. He held a lead public position as statewide contract manager with his oversight of a $400 million public awareness program.

As a Quincy resident who works for a state agency in Essex County, I know first hand the respect Stephen O'Donnell has enjoyed north of Boston. His departure is a significant loss to all communities served by our agency and greater Essex County. Let there be little doubt Essex County's loss is Quincy's gain.

Brian F. McNamee
Chief Financial Officer
South Essex
Sewerage District

QARI Thanks Many For August Festival's Success

In a recent article (Asian Culture Showcased At August Moon Festival, Aug. 26), Quincy Asian Resources, Inc. (QARI) was described as the sponsoring agency of the 17th annual Quincy August Moon Festival.

While QARI did, in fact, serve as the facilitating agency for the event, the success of this year's event was the result of a collaborative effort on the part of several local agencies and businesses.

QARI is proud to acknowledge the assistance of all those who helped sponsor the event, especially lead sponsors Comcast, Mohegan Sun/Sunshine Travel and Expressway Toyota; and media sponsors The Patriot Ledger, The Quincy Sun and Kam Man Marketplace.

We are also most thankful for the help provided by our location sponsor President Plaza and the merchants of the Kam Man Marketplace Association, especially Lorraine Tse, the association president; Ronald Pang, Kam Man's marketing consultant; and Wan Wu, the president of Kam Man Food. These individuals and businesses worked together with our many dedicated volunteers to make the event a great success.

We would also like to thank Mayor William Phelan, the Quincy Police Department and the Quincy Park Department for their support of the event. The city resources made available to us were a tremendous help. We are especially grateful for the assistance provided by Paul and Steve Zambruno of the park department and the members of the Community Services Division of the police department.

At QARI, our mission is to foster and promote the development of the social, cultural, economic and civic life of Asian Americans to benefit the entire community. We are grateful to all those who worked with us to further our mission by making the 17th annual Quincy August Moon Festival so successful. We are already looking forward to next year's festival.

Gene Lee
Vice President
Quincy Asian
Resources, Inc.

SUBSCRIPTION FORM

FILL OUT THIS SUBSCRIPTION BLANK AND MAIL TO

The Quincy Sun

1372 HANCOCK STREET, QUINCY, MA 02169

NAME _____

STREET _____

CITY _____ STATE _____ ZIP _____

CHECK ONE BOX IN EACH COLUMN

[ ] 1 YEAR IN QUINCY $19.00

[ ] 1 YEAR OUTSIDE QUINCY $23.00 [ ] CHECK ENCLOSED

[ ] 1 YEAR OUT OF STATE $28.00

Quincy's Yesterdays

New Registry Office Near Completion

This Week
1969
35 Years Ago

The registry building on Broad Street designed by Joseph Donahue was expected to be completed by November.

Built to replace the current building at 1089 Hancock St., it's the result of a five-year study to relocate the facility. The new site for 70 years was the location of the city home.

Though it's a state agency, the building is being built by the city. The cost of $230,000 will be paid off by an annual rent of $29,350.

Motor Vehicles Registrar Richard McLaughlin highlighted the importance of the Quincy office, noting it is one of the busiest in the state with 3,000 transactions a week and as many as 1,000 a day during the renewal period.

BUSING IMPACTS QUINCY SCHOOLS

The Federal Court's busing plan for Boston has resulted in Boston students attempting to register in the Quincy schools.

William Spencer, supervisor of attendance for Quincy schools, said an average of 14 new transfers from Boston were received daily, many of them illegitimate.

Boston School Committee Chairman John Kerrigan noted the "militancy of a few students" is the reason Boston students are transferring to suburban schools.

This year's enrollment showed an increase of 275 students.

SHIPYARD BOOMING

With numerous ship contracts scheduled at Fore River, General Dynamics began an extensive recruitment of workers: shipyard mechanics, electricians, pipefitters, shipfitters, riggers, painters, welders, sheet metal workers and sandblasters.

G.D. boasted, "Working in Quincy is like buying yourself a piece of the future. Especially when you look at our list of contracts that reach well into the 70's, sub tenders, ammo ships, LSD's and others still in blueprint stages."

LEAGUE CELEBRATES 50TH ANNIVERSARY

The Quincy League of Women Voters celebrated its 50th anniversary at a reception at the Thomas Crane Library.

Mrs. David Coletti was the president. Other league officers for the year were Mrs. David Burns, vice president; Mrs. William Ryan, corresponding secretary; Mrs. George Woodley, recording secretary; and Mrs. John Toland, treasurer.

Mrs. Edna Austin, now age 84, the first woman to serve on the City Council, was founding president. Other founders were Mrs. Paul Reardon, Mrs. H. Reid Ward and Miss Margaret Hanley.

QUINCY-ISMS

With an appropriation of $22,233 the City Council increased the city's police force from 100 to 114 with 10 new patrolmen, three sergeants and one lieutenant . . . Boston Gear Division, North American Rockwell personnel director Joseph McConville advertised for an executive secretary (knowledge of German helpful) . . . Mayor James McIntyre recommended to Governor Francis Sargent two residents to serve on a newly created flood control commission: George McLean, president of the Ward 2 Association, and Earl McLeod, president of the South-West Center . . . Council President Vincent Smyth (Ward 6) said the solution to flooding on Carlisle Street was a tidegate on the street's drainage culvert . . . Bandits got $1,000 from a robbery at the Texaco station at Adams Street and Furnace Brook Parkway . . . Scott Furniture in Quincy Square offered a choice of bedroom furniture at $74 each . . . Patrolmen Richard Lataey and Robert Salvaggio roused tenants from a fire at 19 Copeland St. . . . Ave Maria Council K of C West Quincy elected the following new officers: Timothy Donovan, grand knight; Joseph Shea, deputy grand knight; Robert Montgomery, chancellor; and Edward Curry, warden . . . Keith Rawlins Jr. was named new head of the Quincy welfare office . . . Mrs. Paul McInnis was the hostess at the meeting of the Ladies Philoptochos Society of St. Catherine's Greek Orthodox Church, Wollaston.

Arts & Entertainment

Benefit Chowder Fest At Marina Bay Center Sept. 26

Marina Bay Skilled Nursing & Rehabilitation Center will host a Chowder Fest Sunday, Sept. 26, from 2 to 4 p.m. on its grounds at 2 Seaport Drive at Marina Bay.

Proceeds will benefit Operation MOM, a non-profit military family support organization.

Among the restaurant presenters competing for "The Best" chowder title are Siro's and Skyline both from Marina Bay; Outback Steakhouse, Quincy; Rick's Cafe, Randolph; Jimbo's South, Braintree; Barefoot Bob's, Hull; and the Hingham Bay Club, Hingham.

The event will include music and entertaining clowns.

MOM provides a connection between military personnel and their home. The group makes and sends "A Little Touch Of Home" packages to troops abroad.

To learn about MOM, visit its web site (www.operationmom.org).

For more information about the Chowder Fest, contact Mike Roumbakis at Marina Bay Skilled Nursing & Rehabilitation Center at 617-769-5150.

Elder Services Sponsoring Writing Workshops

The Quincy Department of Elder Services kicks off its fall season with a five-week writing workshop beginning Wednesday, Sept. 22 from 1 to 3 p.m. at Four Seaport Dr., North Quincy.

The workshop, titled "Between The Lines: Capturing the Experience of Life," will continue every Wednesday at the same time and place until Oct. 20.

The lively group explores far-reaching interests and varied points of view in a stimulating atmosphere of support.

No previous writing experience is required, only your curiosity, willingness and a pen.

Advance registration and $55 fee are required.

For more information call 617-376-1506.

JOAN'S OLYMPIC GYM
WAS VOTED #1
GYMNASTICS & DANCE SCHOOL
ON THE SOUTH SHORE
JOANS OLYMPIC GYM
Gymnastics & Dance School
NOW ACCEPTING FALL REGISTRATIONS
Call Now To Enroll
781-843-9624
197 Quincy Ave • Braintree

It's Cool
All the coolest products for your party
Brand New Product
Velcro Wall • Bungee Run • Sumo Wrestling
Slides • Disc Jockeys • Karaoke
Jumbo Screen (Inflatable Drive-In Movies)
Block Party Specials • Tables & Chairs
Juke Box
617-774-1777
Check us out at www.its2cool.com
Sponge Bob
The Hulk
Disney Princess
Looney Tunes Combo

Raffael's
Casual Elegance
Dining & Entertainment
Enjoy Our Great New Oceanfront Location In The Clarion Hotel on Nantasket Beach!
Twilight Dinner Specials
Broiled Schrod ~ Chicken Parmigiana ~ Veal Marsala
Chicken Cacciatore ~ N.Y. Sirloin
$12.99
Service with choice of soup, dessert or salad, chef's daily accompaniment, ice cream or chef selection and coffee
Monday through Saturday 4-6 p.m., Sunday 2-6 p.m.
LUNCH – Monday-Saturday, 11:30 a.m. to 4 p.m.
DINNER – Monday-Sunday
SUNDAY JAZZ BRUNCH – 10 a.m. to 2p.m.
LIVE ENTERTAINMENT – Friday • Saturday
45 Hull Shore Drive ~ 781-925-4515 ~ www.raffaels.com

At Quincy Historical Society

1942 Magazine Flag Exhibit Extended To Oct. 29

The exhibition of Libbie Payne's collection of July, 1942, patriotic magazine covers featuring the American flag at the Quincy Historical Society has been extended through Oct. 29.

Payne, a Quincy resident, will discuss her collection, one of the largest in the United States, and the history of the national magazine campaign at a special lecture Thursday, Sept. 30, from 5 to 7:30 p.m.

All magazines in the United States were asked to place flags on their covers in July, 1942, seven moths after the start of World War II as a show of patriotism. More than 500 responded.

Payne began her collection years ago when a neighbor, Joe O'Connell, once a sergeant in Second Army Corps in Africa, showed her a poster of the July, 1942, edition of The Atlantic Monthly.

More than 100 magazine covers from the Payne collection will be on display at the Historical Society.

The final evening open house will take place Oct. 21 from 5 to 7:30 p.m.

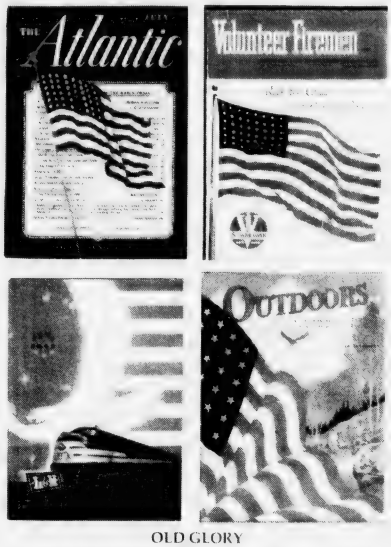

OLD GLORY
July 1942

PATRIOTIC MAGAZINE covers from July, 1942, featuring Old Glory are part of the Libbie Payne collection whose exhibit at the Quincy Historical Society has been extended through Oct. 29.

Environmental Treasures Tour To Feature Clam Digger's Life

Joe Cotter will lead a free nature walk of Gull Point, Germantown, entitled "The Life of a Clam Digger," Saturday, Sept. 18.

The walk, part of the Park Department's Environmental Treasures program, will begin at 9 a.m. from the softball field parking lot at General Palmer Park on Yardarm Lane.

An optional tour will visit the grave site of Hans Gregory, the inventor of the donut, followed by coffee and donuts in his honor at a local donut shop.

Shoes for walking in wet areas, a sun hat and long pants are recommended for the walk.

Rain date is Sunday, Sept. 26, at 3 p.m. Call 617-472-0799 to check for possible rescheduling.

For more information on the walk, call 617-376-1254.

Senior Scrabble Every Monday At Dawes House

Elderly devotees of the game "Scrabble" meet every Monday from 11 a.m. to 3:30 p.m. at the Dawes House on Quincy Shore Drive at the corner of Channing Street.

The All New Bosse school of music
All Ages. All Levels. All Music.
located 10 min. from Quincy Center
986 Middle St., Middle Street Place
Weymouth, MA 02188
Back to School. Back to Music.
• PRIVATE INSTRUCTION FOR ALL INSTRUMENTS & VOICE
Guitar, Bass, Drums, Piano, Saxophone, Clarinet, Flute, Oboe, Bassoon, Trumpet, Trombone, Baritone, Tuba, Violin, Viola and Cello
• ENSEMBLE PROGRAM
• GROUP CLASSES
• INSTRUMENT RENTALS
• MUSICAL BOOKS & ACCESSORIES
781-337-8500
Directors
Ron Bosse & Trina Aitken
www.bosseschoolofmusic.com

B.C.'s BILLIARD & DARTS
POOL TABLES SALES & SERVICE
since 1978
Professional Cue's & Darts
Pool Table Recovering
242 West Main St., Avon, MA 02322
Phone: 508-588-1369 • Fax: 508-588-1037
www.bcsbilliard-darts.com

Club 58 & SHOOTERS
Thursday Sept. 16, 2004
presents
THE WORLD PREMIER BAND
58 ROSS WAY (BEHIND 1515 HANCOCK ST.) QUINCY CENTER • 617-471-7788

SOCIAL

Fun At The Annual South Quincy Italian Festival

THE SOUTH QUINCY Italian Festival on Liberty Street was the fun place to be last Saturday with food, crafts, games and live entertainment.

FATHERS AND SONS and other youngsters enjoyed a train ride at the South Quincy Italian Festival.

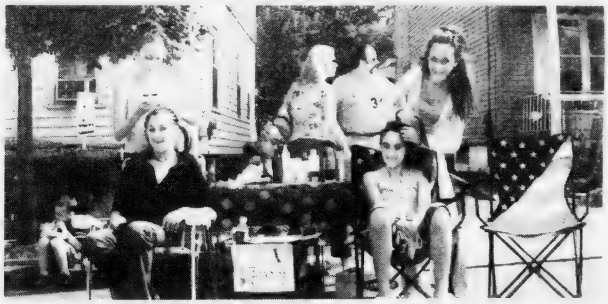

THE FESTIVAL ALSO offered the chance to get your hair braided. Taking advantage were Danielle Drinkwater and Shannon Carroll (seated) with Darcey Carroll and her twin sister Casey Carroll doing the honors. *Quincy Sun photos/Noreen O'Shea*

Quincy Environmental Network To Hold Breakfast Fundrasier

The Quincy Environmental Network will hold its annual breakfast fundraiser Sunday, Sept. 19, from 10 a.m. to 1 p.m. at the Skyline Bar and Grill, 305 Victory Rd., Marina Bay.

Tickets at $20 per person and include a breakfast buffet; coffee and juice, may be purchased at the door or in advance by calling Gail Macdonald at 617-773-5120.

The QEN was formed three years ago by residents who were concerned about what they saw as the too rapid pace of development and dwindling open space.

"Our growing numbers have sent a clear message to elected officials that protecting the environment must be a priority for Quincy's future," said Macdonald.

The Network also aims to create a more informed and educated public through informational meetings and Quincy Environmental Teacher of the Year Awards.

Emblem Club Opens New Season

The Quincy Emblem Club 22 will meet Wednesday, Sept. 15, at 7 p.m. at the Elks Lodge, 254 Quarry St., with Mary Kiernan, Muriel McKay and Corinne Kiley as hostesses.

The meeting night was changed because the Supreme Convention is being held Sept. 4-10 in St. Louis and several members of the Quincy club will attend the gathering.

The first state meeting of the year will be held Sunday, Sept. 19, from 11:30 a.m. to 4 p.m. at the Maynard Lodge of Elks.

There will be a luncheon honoring the past state presidents.

There will be a testimonial honoring State President Cathy Rose Hill Sunday, Oct. 3, from 12 noon to 4 p.m. at the Westford Regency Hotel, Westford, Mass.

Supreme President Barbara Braner will be similarly honored at a testimonial Sunday, Oct. 24, at the Lodge of Elks in Quincy. Charlotte Wilson is chairman.

Rice Eventide Auxiliary Season Starts Sept. 27

The Rice Eventide Auxiliary will begin its 2004-2005 season Monday, Sept. 27, at 1 p.m. at the home, 215 Adams St., Quincy.

Prior to the auxiliary meeting, Barbara Barnes, president, will hold a business meeting of the Auxiliary Board.

Audrey DiCristofaro, program chairperson, will introduce Eric Olsen, who will sing and play his guitar. Refreshments will be served.

Friends and relatives of the residents of the home are welcome.

Little Willows Preschool
Educational Programs
Preschool and PreK Ages 2.9 - 6
Full/PT - Low Ratios
Certified Teaching Staff
OPEN ENROLLMENT
50 Willow St. Wollaston
617-773-6173
NAEYC Accredited

BRIDAL DIRECTORY

FLORISTS

ALMQUIST FLOWERLAND GARDEN CENTER FLORIST & GIFTS
Elegant Arrangements
Living Beauty
326 FRANKLIN STREET, QUINCY ♦ 617-479-2020

Quint's House of Flowers
Family Owned & Operated since 1919
761 SO. ARTERY, QUINCY
617-773-7620

STEMS FLORAL DESIGN
Specializing in Unique
CUSTOM DESIGNED WEDDINGS
555 Hancock Street, Quincy 617-770-9090

Flowers By Helen
Flowers for all Occasions • Specializing in Weddings
617-471-3772
Nationwide Wire Service
Credit Cards Accepted by Phone
367 Billings Rd.
Wollaston

JEWELRY

LeColson Fine Jewelry
Quality and Integrity a Tradition
The Coletti Family: Al - Dave - Mark
795 HANCOCK ST., (Hancock & Clay Sts.) 617-786-7942
September Birthstone is Sapphire Handicapped Accessible

JUSTICE OF THE PEACE

DENIS F. TARDO
JUSTICE OF THE PEACE
617-905-7254

RELIGIOUS ITEMS

Unity Candles
Rosary Beads
RELIGIOUS ARTICLES
CREEDS CROSSING
BOOKS • GIFTS MUSIC • BIBLES
25 BEALE STREET
Mon - Sat 9:30am -6:30pm
WOLLASTON
(617) 471-0990

MUSIC

Caroline Calabro Hughes
FLUTIST
Music for Weddings, Receptions and Ceremonies
617-770-9703

Hairplace One
Est. 1972 by Russell Affsa
A Quincy Tradition...
Celebrating our 30th Year!
A Full Service Hair Salon
Now Open until 7pm on Tuesdays
Corner of Hancock, Chestnut St., 1 Maple St., Quincy
Hours: Mon & Fri 9-5, Tues 9-7, Wed & Thurs 9-8, Sat 8-5
617-472-1060 visit our website at www.hairplaceone.com

NQHS 1943 Class Plans Luncheon Reunion Sept. 24

The North Quincy High School class of 1943 will hold a luncheon reunion Friday, Sept. 24, at 12:30 p.m. at the Red Parrot, Nantasket Beach.

Those planning to attend are asked to contact Gertrude Barry (617-328-7510), Eleanor Coughlin (617-328-3991) or Mac D'Angelo (617-773-2176).

Lipton Cup Regatta Auction At Squantum Yacht Club

A fund-raiser auction for the Lipton Cup Regatta will be held Saturday, Sept. 25, at the Squantum Yacht Club.

A silent auction will start at 7 p.m. followed by a live auction at 8 p.m.

Admission fee is $5.

Companies donating $300 or more will have their banner hung during the 2005 Lipton Cup Regatta.

For more information contact Don McGilvray at 617-328-5730.

Set For Saturday, Sunday

7th Annual Quincy ArtsFest Features Culture, Entertainment

The seventh annual Quincy ArtsFest will be held Saturday and Sunday, Sept. 18 and 19, at the Richard J. Koch Park and Recreation Complex, One Merrymount Parkway.

The Saturday session will go from 10 a.m. to 5 p.m. and the Sunday session will be from 10 a.m. to 4 p.m. Admission is free to the public.

The festival will feature a juried art show, a juried photography show, a show by members of the Quincy Art Association and a young artists' show.

Awards will be given in several categories, including a $500 Best in Show prize. More than 400 entries from artists and photographers are expected.

Quincy Access Television (QATV) has signed on as main sponsor of the event. Co-sponsors are the Quincy Park & Recreation Departments and the Quincy Art Association.

"The Quincy ArtsFest has grown to become one of the finest family-oriented events in the region and features our park system as a cultural center of our city," said Mayor William Phelan.

"I strongly encourage residents to join me in participating in this weekend-long celebration of the arts in beautiful Merrymount Park."

Elizabeth Campbell, executive director of Quincy Access Television, praised ArtsFest for drawing "high-quality talent from the field of visual arts."

"QATV prides itself on maximizing the availability of access channel resources to the residents of Quincy, and we are equally pleased to have the opportunity to assist in bring and event of this caliber to the community," she said.

In addition to the art shows, there will be live entertainment throughout the weekend..

AbraKIDabra, the fun magic show, will put on its show Saturday from 10:15 to 11:15 a.m.

Big Nazo, an international performance group of visual artists, puppet performers and masked musicians, will perform Saturday from 1 to 2:30 p.m.

Forbes School of Irish Dance, a group of 30-40 children with an Irish flare, will be on stage Saturday from 12 noon to 1 p.m.

There will be art demonstrations and activities for children throughout the weekend, including mini-sailboat decorating, pumpkin decorating and shell painting.

"The Quincy Park Department is proud to co-sponsor the ArtsFest, an event that truly showcases the jewel of our park system, Merrymount Park," said Thomas Koch, executive director of the Park, Forestry and Cemetery Departments.

"The aesthetic autumn atmosphere nicely complements this event, however, the forecast for the weekend doesn't look too promising and we're keeping a watchful eye in hopes that it will cooperate."

In the vent of inclement weather, the ArtsFest may be postponed to Sept. 25 and 26.

The weekend officially kicks off with an invitation-only reception Friday evening, Sept. 17.

For more information, call the Park Department at 617-376-1251.

Bridge Lessons For Seniors

The Council on Aging will hold bridge lessons for seniors every Friday from 12 noon to 3 p.m. at the Dawes House on Quincy Shore Drive at the corner of Channing Street.

America 24/7 Building Services
ALL HOMES, RESIDENCES & COMMERCIAL
CLEANING

Carlos Da Silva
President
ADDITIONAL SERVICES
- Carpet Cleaning
- Floor Stripping - Waxing
- Window Washing
- Power Washing for Vinyl Siding & Pools
- Porter - Matron Services for Commercial & Residential Buildings

781-267-6333
america247bldsrv@aol.com

Rural Lodge in Quincy invites you to become a Mason in a unique one-day class to be held in November.

There are many good reasons why you should consider becoming a Mason. Here's reason number 6:

Freemasonry is the oldest and largest fraternal organization in the world. What makes it different from other organizations or clubs? One of the three great tenets of Freemasonry is brotherly love. In short, we treat our Masonic Brothers as we would wish them to treat us.

Masonry is a place you can go to give support, as well as seek it.

In fact, Masonic Brothers are bound by their obligation to render necessary support and assistance to a worthy Brother if that can be done without injury to himself or his family. Often that support is as simple as a kind and understanding word. Or the offering of a sympathetic ear. And, in some instances, that support may take a more tangible form.

That is the spirit that you will find as a member of Rural Lodge of Masons. And it is that caring for one another that extends outside of the Lodge and which benefits all mankind.

Many people know the Masons for our extensive works of charity...The Shriners Hospitals for Children, the Masonic Child Identification Program, the Angel Fund, The Masonic Health Care System, blood collection for the Red Cross, and countless other examples of Masonic giving that totals more than $2-million each day in North America.

Not as well known are the single acts of individual kindness that Masonic Lodges perform every day...caring for a Brother's widow, a wheelchair for a Brother's child or visiting and comforting a sick Brother in his time of spiritual need.

We invite you to learn more about the Masons of Rural Lodge, who we are and what we do. It is one of the region's most active Masonic Lodges.

It normally requires three months to become a Mason. But we realize that, in today's complex world, many good men who should be Masons cannot commit to the traditional time frame. Rural Lodge will have a unique class this November where candidates will receive all three degrees in just one day. There's never been a better time. For more information without obligation, please call the number below.

Rural Lodge of Masons
Quincy, Massachusetts
It's time *you* became a Mason.
Call 617-479-5355 *today*!

Union Congregational Church
Beach St. and Rawson Rd., Wollaston
Rev. John Swanson, Pastor
RALLY DAY
Outdoor Church Service & Cookout
Sunday, Sept. 19 at 10 am
617-479-6661

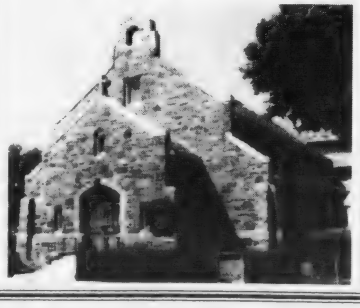

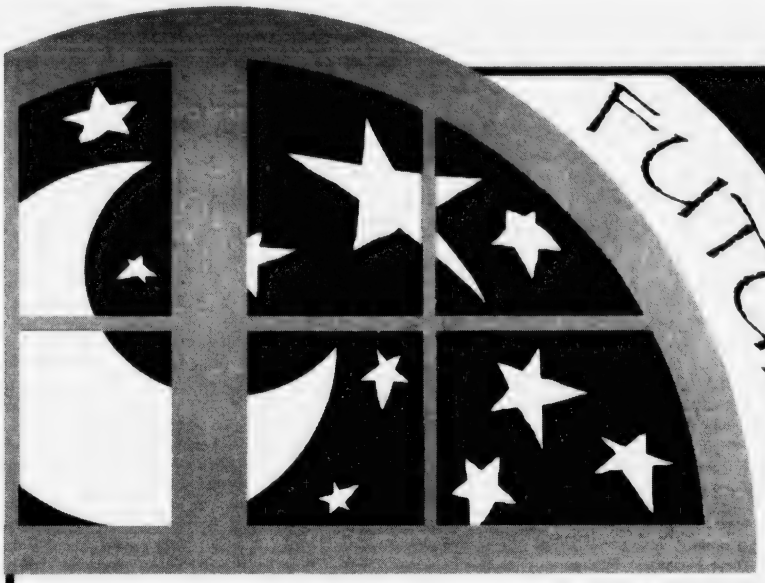

Join The Quincy College Foundation for a truly unforgettable celebration!

Has Quincy College somehow touched your life or the life of someone you know? For nearly fifty years, Quincy College has been changing lives. At our upcoming event, we'd like to hear how Quincy College has changed your life. Please join the faculty, staff and board of Quincy College to tell us your story!

The revitalized Quincy College Foundation is proud to host the first-fund-raising event of the year in celebration of the College's 48-year history in the City. Please join us for this special evening on picturesque Marina Bay to help build a brighter future for Quincy College as we anticipate our golden anniversary.

Tickets to the event are $48 per guest and $24 per current student and can be purchased in advance at the Quincy College President's Office at 24 Saville Avenue, Suite 106 Quincy, MA.

Wednesday, September 29, 6:30pm at the Water Club on Marina Bay

- Silent Auction
- Hors d'oeuvres
- Live music
- Raffle prizes
- Special Guests including Shea-zak!

quincycollege.edu

Silent Auction Packages

Nantucket Weekend Getaway

Personal Makeover

Interior Design Package

DVD Player with 10 Classic films

15 wines from Around the World

Boston Harbor Yacht Cruise

Private Catered Dinner for 4

Fall Yard Cleaning with Plantings

Restaurants with Global Cuisine

A Taste of Italy in Quincy

Classic Book Collection

Autographed Novel Collection

Golf and Lunch at Thorny Lea

Art Package with Museum Passes

Photography with Family Portrait

Tim Wakefield Autographed Baseball

and more!

'Profile In Courage'

Veterans Council Receives First Paul Harold Award

THE QUINCY VETERAN Council received the first Paul D. Harold Profile In Courage Award. Council Commander Stephen Fowles accepted the award from Atty. Christine Cedrone, committee secretary-treasurer, at a reception at the Quincy Neighborhood Club.

FELLOW MEMBERS OF the Quincy Veterans Council joined Commander Stephen Fowles at the reception. From the left are John (Jake) Comer, past National Commander of the American Legion; Henry Bradley, Quincy Veterans Services Director; Ken Menz, Tom Stansbury, Larry Norton, Fowles, Robert Loughran, Kevin Corcoran and John Joyce.

NORFOLK COUNTY Dist. Atty. William Keating, guest speaker, said Paul Harold "demonstrated great courage and personal integrity" in his public service.

COMMITTEE CHAIRMAN William Arienti said the award celebrates Paul Harold's life and accomplishments while honoring the Quincy Veterans Council.

CITY COUNCIL President Frank McCauley, committee member and emcee, paid tribute to Paul Harold, his longtime friend, and the Quincy Veterans Council.

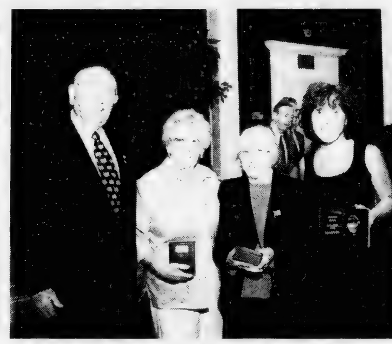

HONORABLE MENTION AWARDS were presented to Robert and Gloria Noble, community activists; the Rev. Alicia Corea, former longtime pastor of Houghs Neck Congregational Church; and Kathy Quigley, executive director of the Germantown Neighborhood Center.

The presentation of the first Paul D. Harold Profile In Courage Award honored the Quincy Veterans' Council as the recipient and the man for whom it is named.

Council Commander Stephen Fowles said receiving the first award was "a great honor and the Quincy Veterans Council gratefully accepts it."

Accepting the award on behalf of the council at a reception last Thursday at the Quincy Neighborhood Club, Fowles had this tribute:

"Paul Harold was an inspiration to many individuals. He was a dedicated public servant, working within city, state and county government for many years.

"Paul was also a great friend and advocate for the veterans, even attending American Legion College. Our veterans knew that we could count on Paul to listen, counsel and assist us in any endeavor. Paul had great ideas and the wonderful ability to accomplish them. He is truly missed."

Fowles said that a $500 gift given with the award will be used to assist in transporting veterans to and from VA hospitals.

Norfolk County Dist. Atty. William Keating, who served with Harold in the state Senate, said: "If Paul Harold could have picked a group to receive the first award it no doubt would have been the Veterans Council. You honor his name with that selection."

Keating added:

"Paul was a person who demonstrated great courage and personal integrity. He was never afraid to stand up and speak out. He never could be intimidated. He was a very special person."

William Arienti, former president of Quincy Firefighters Local 792 and chairman of the award committee thanked those attending "not only to celebrate the life and accomplishment of our friend Paul, but to honor the dedication and devotion to the members of the armed forces by the Quincy Veterans Council."

Explaining the award, he said:

"The committee named this award 'Profile In Courage' for a specific reason. It is courage that makes a good person great. It is courage that makes a great person immortal.

"The greatest waste in this world is the person who has the ability to accomplish great things but lacks the courage to attempt them. Paul never lacked this courage."

The award, presented by Atty. Christine Cedrone, secretary treasurer of the committee, was inscribed: "For your past and continued dedication to the well being of those men and women who have served in the United States Armed Services."

City Council President Frank McCauley, a committee member and emcee, presented Honorable Mention Awards to:

The Rev. Alicia Corea, former longtime pastor of Houghs Neck Congregational Church; Kathy Quigley, executive director of the Germantown Neighborhood Center; and community activists Robert and Gloria Noble.

Harold's public service career spanned a quarter of a century as city councillor, state senator and Norfolk County register of deeds. He died of cancer in August, 2000 at age 53.

Other members of the committee were Henry Bosworth, publisher of the Quincy Sun; Joseph Harold, nephew of Paul Harold; Ann Knafelz, his secretary while state senator; and Norfolk County Register of Probate Patrick McDermott.

The committee, friends of Harold, established the award to keep his "spirit alive in the city of Quincy as well as to honor those who have shown extraordinary courage and sacrifice in their endeavors on behalf of others."

FRIENDS AND COMMITTEE members who established the Paul D. Harold Profile In Courage Award are, from the left: Quincy Sun publisher Henry Bosworth, Norfolk County Register of Probate Patrick McDermott, Ann Knafelz, Harold's secretary while state senator; City Council President Frank McCauley, who was the emcee; Atty. Christine Cedrone, former School Committee vice chairman and committee secretary-treasurer; and William Arienti, former president Quincy Firefighters Local 792 and committee chairman.

Quincy Sun photos/Robert Noble

Celebrating *Over 50 Years of Quality Child Care & Education*

617-328-4332

- YEAR ROUND CHILD CARE
- TRANSPORTATION AVAILABLE
- 15 MONTHS THROUGH 5 YEARS
- VOUCHERS ACCEPTED

VIRGINIA'S EARLY LEARNING CENTER

643 Quincy Shore Drive, Quincy, MA 02169

Step Off Saturday

Quincy Residents In Jimmy Fund Walk Against Cancer

At least 58 Quincy residents will be raising funds for cancer research simply by walking when the 16th annual Boston Marathon Jimmy Fund Walk takes place on Sunday, Sept. 19.

Sponsored by Hyundai Motor America, the walk will have more than 6,500 participants who are expected to raise $4.75 million for cancer research and care for children and adults at Dana-Farber Cancer Institute.

Among those participating in the walk will be Valerie Harper, who played Rhoda Morgenstern on "The Mary Tyler Moore Show," and Jay Thomas, best known as Eddie LeBec, Carla's ice-hockey-playing husband on "Cheers."

During the past 15 years, walkers and supporters have contributed more than $31 million to Dana-Farber.

Participants can register with a team or as an individual; each participant age 13 and older must raise a minimum of $200. Participants age 12 and younger must raise a minimum of $100.

Pacesetters, those who raise $750 or more, receive special recognition from the Jimmy Fund, and are invited to a celebration at the start of the next Walk season.

"The walk gives people the opportunity to join a community of friends and families to support cancer research while honoring everyone who is or has been directly affected by the disease," said Ed Wiederhold, director of the Boston Marathon Jimmy Fund Walk.

To register or make a financial contribution, visit www.jimmyfundwalk.org. Contributions can also be mailed to: Boston Marathon Jimmy Fund Walk, 10 Brookline Place West, 6th Floor, Brookline MA 02445.

The following is a list of Quincy residents who have registered to date:

Kelly Goff, Elana Abrams, Melissa Craig, Bonny Xavier, Wanda MacKay, Melissa Gomez, Chelsea Brooks, Laura Blatt, John Ross, Tom O'Brien, Therese Xavier, Leah Wohlander, Timothy Welch, Mary Welch, Laurel Wainwright, Rebecca Vincent, Daniel Villena Jr., Christine Tollenger, Katherine Terlecki, Kelli Stirling, Marybeth Smith, Terence Ryan, Patricia Ring, Kathleen Pringle, Donna Pringle, Amanda Plotka, Mark Paul, Robin O'Donnell, John O'Donnell, Diane O'Brien, Kevin Ng, Anthony Miniscalco, Sheryl Miniscalco, Kelli Melkus, Charles McGonagle, Shirley McGonagle, Susan McGonagle, Christine McGonagle, Timothy McDonough, Kathleen McDonald, Patrick McCarron, Mary Marr, Kevin Mantville, Andrea Leddy, Mary Leddy, Maureen LaCascia, Chris Higgins, Beverly Harris, Kathleen Gomez, Stephen Gilmore, Kathy Franco, Lynda Feeney, Janice Dvorak, Elizabeth Crowley, Nancy Crehan, Rebecca Barry, Bonnie Snyder, Jessica Hinerth.

Merrymount Park Tour Scheduled For Oct. 9

The Frederick Law Olmstead National Historic Site of Brookline will sponsor a free walking tour of Merrymount Park Saturday, Oct. 9.

The tour will meet at 1 p.m. at the corner of Hancock Street and Southern Artery. It will be held reain or shine.

Tourists will explore the trails and natural features of the park as well as its connections with the Adams family and the landscape architecture firm founded by Olmstead.

For more information, call 617-566-1689, extension 207.

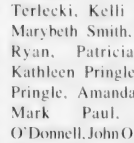

BREAKFAST
7 days a week
all day

Early American Restaurant

Since 1988

1054 Hancock Street, Quincy • 328-8225

Open Daily at 7am

HOUSE SPECIALTY - Our Famous Homemade Corned Beef Hash

EMPOWER YOURSELF WITH A CONFIDENT SMILE

GRAND OPENING SPECIAL!

Complimentary Whitening

Complimentary Whitening with every new patient exam, Cleaning, and diagnostic films.

Now through the month of October

Dr. Jenny Chong, D.M.D., accepts patients of all ages and dentistry needs. She graduated Magna Cum Laude from Boston University Dental School and completed residency training at Harvard University Dental School.

Marina Bay Dental Associates P.C.

308 VICTORY RD. • MARINA BAY • NORTH QUINCY • 617-479-8080

NEWSCARRIERS WANTED

Here's a chance to earn extra money by building a Quincy Sun home delivery route. Call 617-471-3100

$ ALWAYS BUYING $

NEW & OLD

TAJ

COINS and STAMPS

9 Maple St.,
Quincy, MA 02169

479-1652

Complete Line of Supplies
Free Estimates

General Work Cleaning Corp., a Quincy based corporation, provides high quality commercial and industrial janitorial services, custodial cleaning and building maintenance. Since the company's inception in 1996 we recognize the importance of a clean working environment.

WE DO WINDOWS!

As well as; Carpet Shampooing, Floor Stripping & Waxing, Janitorial Services, Commercial Cleaning, Office Cleaning & Day/Night Porters

IICRC Certified & Fully Insured

At General Work Cleaning we are dedicated to improving the appearance of your facilities with our detailed and personalized services. We offer distinctive, cost effective solutions to provide you with the quality professional cleaning services you deserve. Whether you want general office cleaning, janitorial services, floor maintenance or carpet care, General Work Cleaning Corporation will handle everything from floor to ceiling.

Call Now for a Free Estimate!

GENERAL WORK CLEANING CORPORATION
1515 Hancock Street
Quincy MA, 02169
617-770-4504
generalworkcleaning.com

got purpose?

We're discovering ours at Wollaston Church of the Nazarene!

Join us this fall as we take an in depth look at Bible principles that can help us answer the age old question: "What on earth am I here for?" You'll receive a free copy of the Purpose Driven® Life, a #1 Times bestseller, and there's no cost to participate.

"FINDING YOUR PURPOSE"

- SUNDAYS at 8:30 & 11 a.m., Sept 26 - Nov 7
- relevant messages, contemporary music
- quality children's program
- free book and study guide
- weekly small group discussions

Wollaston

WOLLASTON CHURCH OF THE NAZARENE
37 E. Elm Ave, Quincy, 02170 | 617-472-5000 | www.wcnaz.org

WITH FLAGS WAVING in the breeze, Atlantic Middle School students last week held a moving tribute to the city's public safety personnel and the victims of the Sept. 11 terrorist attack.

Quincy Sun Photos/Robert Noble

BECKY GOSHE, coordinator of the event and a retired Atlantic Middle School teacher, presented a special emblem to firefighters signifying those who lost their lives as a result of the Sept. 11 attacks. The symbol will be placed in the North Quincy fire station.

ATLANTIC MIDDLE SCHOOL students presented teddy bears to Quincy Police officers during last Friday's tribute to public safety personnel marking the third anniversary of the Sept. 11 terrorist attacks. Pictured, from the left, community police officer Greg Mar, Sgt. John Ryan, community police officer Kent Yee, and eighth grade students Dylan Baker, Amy Kelly and Emily Zarnoch.

FIREFIGHTERS FROM THE North Quincy fire station hold teddy bears that were given to them last week by Atlantic Middle School students. The teddy bears, dressed up like firefighters and police officers, will be used by public safety personnel for children who experience trauma. Pictured outside Atlantic Middle School are, from the left, Paul Andrews, Art Collings, Lt. Thomas Mulloy, Luis Ruiz, Eric Kane and Matthew Keenan. Ruiz also holds an emblem honoring those who lost their lives during the Sept. 11, 2001 terrorist attacks.

Tribute To Public Safety Personnel

Atlantic Middle School Students Remember 9/11

By WILLIAM TRAYNOR

Atlantic Middle School students last week renewed their appreciation for the city's public safety personnel during a moving tribute to the victims of the Sept. 11 terrorist attacks.

At the same time, they also sought to help victims of another sort - children affected by domestic violence and trauma.

Last Friday, students and teachers congregated outside the school for the morning event, honoring public safety personnel and remembering those who died during the terrorist attacks.

Flanked by Ladder 5 and Engine 2 from the North Quincy fire station, students held several American flags while others read poetry signifying the third anniversary of the tragic event in New York City.

Atlantic Middle School students read poetry that was written by former students shortly after the Sept. 11 attacks.

Stephanie Sacchetti read "America Poem" by Melissa Cochrane, and Martha Rink read "I Love This Country" penned by Elena Marinelli. The student chorus sang a solemn "We Remember." Later, student Michael Renken read the poem "Sept. 11, 2001," written by former student Eileen Ann.

"The people who left us, we will never forget them," Renken read to hundreds of students.

Several firefighters and police officers were on hand for the event, receiving repeated praise for their contributions to the community.

Community police officers Kent Yee and Greg Mar, along with Sgt. John Ryan, were on hand, as well as firefighters from the North Quincy fire station.

The event marked the culmination of a community service project sponsored by the Quincy YMCA and realized by Becky Goshe, a retired Atlantic Middle School teacher.

About two years ago, Goshe received a $700 donation from the YMCA to be used for a community service project.

She came up with the idea for the project after being involved in an automobile accident a few years ago. Her granddaughter - a passenger in the car - was injured in the wreck and later received stitches for lacerations on her face.

Marshfield police arrived at the scene and comforted the 7-year old girl with a teddy bear.

Scituate police later gave the young girl a replacement teddy bear because the first one was bloodied due to her injuries. Realizing the overture from police had a calming and comforting effect on the girl, Goshe had found her community service project.

She bought 35 teddy bears at a local store, and asked students to dress them up to resemble firefighters and police officers. Some had police badges while others had firefighter helmuts and jackets.

Goshe decided to give them to public safety personnel so they could be used to comfort children in need. The teddy bears will accompany some police officers and firefighters in their vehicles in case they encounter a child experiencing a traumatic event.

"If a child is involved in domestic violence, this is a superb way of comforting them," said Goshe, who retired in June after 36 years of service to the city.

Although Quincy is a multicultural community and language barriers may prevent public safety personnel from communicating properly with some children, Goshe said teddy bears send a universal message.

"A teddy bear doesn't need to say anything," she said. "It's a sign of love."

Nobody Outcleans The Maids.

Trust The Maids:

- Leave no streak or stain on glass, chrome and fixtures.
- Leave no dust, dirt and lint on floors, furniture and knicks.
- Use environmentally preferable cleaning products.
- Leave you the healthiest, most thoroughly cleaned home you've ever had.

Our 22-Step Healthy Touch® Deep Cleaning System.

Here's what you can expect every visit.

Kitchen
- Clean sink
- Clean window over sink
- Clean appliance exteriors
- Clean inside microwave
- Clean range top
- Damp wipe cabinet doors
- Clean counters
- Hand wash floor
- Load dishwasher

All Rooms
- Pick up and straighten
- Dust sills, ledges, wall hangings
- Remove cobwebs
- Dust/vacuum furniture
- Vacuum floors, carpets
- Vacuum stairs
- Clean entry & patio door windows
- Vacuum under beds
- Change linens, make beds
- Empty trash

Bathrooms
- Clean sinks, counters; change towels
- Clean, disinfect toilets, tubs, showers
- Hand wash, disinfect floors

100% Satisfaction Guarantee.

VISA

Call today for a FREE, no obligation estimate right over the phone.

(781) 341-4444

bonded and insured
www.maids.com

The Maids Home Services

THE COLORS OF California AMERICA Paints

- Rated #1 in leading Consumer Mag.
- Made in Massachusetts!

Available in Quincy only at:

O'MALLEY HARDWARE

53 Billings Rd., N. Quincy • 617-773-0808

Hours: Monday-Saturday 7:30am-5:30pm

Four New Members Appointed

Lord-Piatelli Re-Elected Chairperson Of College Governors

By a unanimous vote, Theresa Lord-Piatelli was re-elected as chairperson of the Quincy College Board of Governors.

Lord-Piatelli, who has served as chairperson since 1998, was re-elected last week at a college board of governors meeting. Dr. Joseph Nicaspro and Peter O'Neill were elected to serve as vice chairpersons.

The meeting was also the first for four new members of the board who were recently appointed to fill open slots.

The most notable appointment is Walter White, former director of Inspectional Services for the city of Quincy. Earlier this year, White was not re-appointed to the position by Mayor William Phelan.

THERESA LORD-PIATELLI

"Walter White has an unbelievable amount of experience with inspectional services, and since we will be owning property he will be a great asset to the college," said Lord-Piatelli. "The administration's loss is our gain."

The other new members are Jerrell Riggins, David M. Dennis and Frank Buckley.

Riggins is the president and founder of Telecom Solutions, Inc., a telecommunications company in Newton. He is an electrical engineer and a telecommunications analyst.

Buckley has been an educator for many years, serving as an instruction manager and program specialist in Boston Public Schools. He is also a certified teacher, guidance counselor and school business manager.

Kids Super Saturday At Wollaston Church

The first Kids Super Saturday will be held Saturday, Sept. 18, from 10 a.m. to 1 p.m. at the Wollaston Congregational Church, 48 Winthrop Ave.

The free community event will feature games, fun, crafts, a dance demonstration, food and more for children of all ages.

It is sponsored by the church's Christian Education Committee.

For further information, call 617-773-7432 r contact Phyllis Winslow at 781-843-8346.

Get Your FREE Breezy Chair
when you open a Free Checking with Interest Account

Your Bank of Canton Breezy Chair is a breeze to get! Just open a Free Checking with Interest account today and you'll be lounging in no time.

FREE Checking with Interest makes it easy to relax.
Talk about making life a breeze. At Bank of Canton, our checking is better than free. It earns interest. That means your money actually grows, just like in a savings account. And knowing you have Free Checking with Interest will make it that much easier to relax.

Ease into your FREE Breezy Chair. Drop by and open your Free Checking with Interest account today!

Offer valid on new personal Free Checking with Interest accounts opened by September 30, 2004 at participating locations. Minimum deposit of $10 required. Minimum $1,000 to earn interest on Free Checking. Cannot be combined with other offers.

BANK OF CANTON
Our interest is yours.
Canton
Quincy
Randolph
800.925.6511
www.ibankcanton.com

Member FDIC, Member DIF

ORECK®
3 PIECE COMBO OFFER
XL Upright Vac
Canister Vac
Cordless Iron

All 3 $299.99
CURRY HARDWARE ACE
Quincy 617-472-8250 • Braintree 781-843-1616

QUINCY MEDICAL CENTER
The Boston Medical Center Alliance For Quality

Prostate cancer. More than 230,000 new cases will be diagnosed in the U.S. this year. Detected early, though, it can be treated successfully. Men 50 and over (40 if you're high risk) should be screened annually.

Free Prostate Cancer Screening. The sooner you know, the healthier your future can be.

At our **FREE Prostate Cancer Screening** on Tuesday, Sept. 28 from 5-7pm, you'll be tested by Quincy Medical Center urologists.

You must make an appointment, so call us **toll-free at 877-479-CARE** (2273), 24 hours a day. Or visit **www.quincymc.org** to learn more.

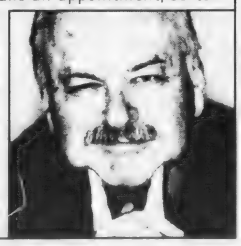

The Quincy Park and Recreation Department
&
The Quincy Art Association
Present the 7th Annual

Quincy Arts Fest

Saturday, September 18th
10am to 5pm
Sunday, September 19th
10am to 4pm

One Merrymount Parkway
Richard J. Koch Park & Recreation Complex

FREE ADMISSION
• Art Show • Art Demonstrations
• Live Entertainment • Food Court
• Children's Activities AND MORE!!

Sponsored by Quincy Access Television

Rod Bernie To Be Ordained At Union Congregational Church

Rod Bernie of Wollaston and Kenya will be ordained to the Christian Ministry Saturday at 9 a.m. at Union Congregational Church, corner of Beach Street and Rawson Road, Wollaston.

Bernie, a missionary to Kenya in Africa, is a member of Christ Congregational Church, Rock Village, Middleboro.

The Rev. Martha Swanson, pastor of Christ Church, will be the preacher and several clergy from the area will participate.

Bernie has a longtime relationship with Union Church; his Mission, "Light of Christ" Ministry, being a favorite charity of the church mission board.

He became active at Christ Church several years ago and Christ Church affirmed his call by a congregational meeting and the call of an ecclesial council of the churches in May.

Union Church was selected as the site of the ordination because of Bernie's ties to Wollaston and the larger church sanctuary.

The public is invited to the service. Light refreshments will be served. For more information, call Union Church at 617-479-6661.

Bloodmobile Seeks 50 Pints At Quincy College Sept. 27

The Massachusetts General Hospital bloodmobile will be at Quincy College Monday, Sept. 27, from 8 a.m. to 2 p.m. seeking to collect 50 pints of blood from faculty, staff, student and community volunteers.

The annual blood drive at the college netted 44 pints last year.

Door prizes from local businesses like Allure Spa, the Quincy Athletic Club, the Quincy Sun, Superfitness of Quincy and others will be given away.

For questions or to sign up for the blood drive, contact Joe Bradley or Rob Grimes with the Quincy College Office of College and Community Development at 617-984-1778 or 617-984-1784.

YANKEE CANDLE
Fragrance of the month
September Scent... MACINTOSH
25% OFF
ABIGAIL'S CROSSING
1360 Hancock St., Quincy • 617-472-5667

Part-Time Assistant
Montessori School
of Quincy, Quincy Center
Must demonstrate communication skills, be motivated and detail oriented. Duties include: Assisting Teacher and FT Assistant, facilitating projects, preparing materials, and maintaining supplies.
Fax resume to: (617) 773-2359

Storm-Tossed Florida Calls, Helpful Quincy Answers

A Quincy firm has contributed an unusual service to residents of Florida, who have been battered by a series of hurricanes.

Ansaphone Service, 1212 Hancock St., is answering phone calls for other answering service while they recover from the ravages of Charlie, Frances, Ivan, et al.

Maintaining communication between medical provider and recipient during a disaster in an important but often ignored activity of an answering service.

With the advances in communication technology it is no longer essential for the process to be local.

"Where the call is answered is not an essential component in maintaining communications for emergency service providers," said Ansaphone President Betty Porter.

"Ensuring the call is answered and communication maintained for medical personnel and other emergency service providers is the most important part.

"So long as the doctor receives the call from the patient or medical facility and can continue providing care, we are happy."

Neponset River 'Plein Air Art' In Show At Milton Museum

The Forbes House Museum in Milton is accepting entries until Tuesday, Sept. 21, in the "RiverArt: Plein Air Art" juried art show at the museum, 215 Adams St., Milton.

The art work will be on display and available for sale from Oct. 3 to 31.

This is the 10th year in which the Neponset River Watershed communities are the subjects of "plein air" art for the exhibit. The watershed includes Quincy.

The phrase "en plein air" is French for "in the open air" and plein air art is art that is made outdoors with natural lighting and feel for the environment.

Ruthann Wetherby Frattasio of Quincy is one of the best known "plein air" artists, having won an award in the RiverArt show for her water color "Rhododendron."

Ron Goodman of Quincy also won a RiverArt award for his "Neponset River #3."

"RiverArt: Plein Air Art" is sponsored by both the Neponset River Watershed Association (NepRWA) and the Forbes House Museum.

For more information, contact Carly Rocklen at NepRWA, 781-575-0354.

St. Ann Cub Scout Registration Friday

St. Ann Cub Scouts will hold registration tomorrow (Friday) from 7 to 8 p.m. at the Scalley Center behind St. Ann School.

All boys in grades 1-5 are invited. Parents are also welcome to volunteer as leaders. Cub Scouts offers opportunities to learn about nature, your community and yourself.

St. Ann Pack 21 has been in existence for over 35 years and offers activities for boys and their families.

THE HOLY GROUND
RESTAURANT & BAR
1600 Hancock Street, Quincy • 617-773-4334
Kitchen Open 10am-10pm
Lunch & Dinner Specials Daily • Breakfast All Day!
VOTED 'Best Pub Grub' by The Patriot Ledger
EARLY BIRD SPECIALS~Mon-Fri 3-7pm
2 for 1 $11.95 +tax
LIVE Entertainment Thursday-Sunday

Atherton Hough School Fall Festival Sept. 25

The Atherton Hough School will hold its Fall Festival Saturday, Sept. 25, from 10 a.m. to 2 p.m. at LaBrecque Field in Houghs Neck.

Events will include a magic show, fall crafts for children, face painting, games, food, and a silent auction.

The auction will offer admission for two to the New England Aquarium, mayor of Quincy for a day, guest DJ on WJDA, and rides of Quincy fire trucks and a police car.

Those planning to attend are urged to bring a picnic blanket and spend the day at the festival.

MEAT RAFFLE
EVERY SATURDAY AT 1PM
QUINCY LODGE OF ELKS
254 QUARRY STREET
OPEN TO THE PUBLIC
21 YEARS AND OLDER
• 7 TRAYS OF ASSORTED MEATS
• 7 SECOND PRIZES
• 7 DOOR PRIZES
• 2 MONEY TRAYS
• 1 COMEBACK PRIZE
FREE REFRESHMENTS

SECONDARY LUNCH MENU

Monday, Sept. 20
Pizza, tossed salad, fresh fruit or fruit juice.

Tuesday, Sept. 21
Turkey with gravy, mashed potatoes, vegetable, cranberry sauce, juice.

Wednesday, Sept. 22
Rotini and meatballs in tomato sauce, green beans, Rudi's bread stick.

Thursday, Sept. 23
Chicken fajita wrap, Spanish rice, vegetable, fruit cup.

Friday, Sept. 24
Cheeseburger on a bun, oven fry potatoes, fruit cup.

ELEMENTARY LUNCH MENU

Monday, Sept. 20
Pizza, fresh fruit, fruit juice.

Tuesday, Sept. 21
Early release day. No lunch served.

Wednesday, Sept. 22
Turkey and cheese tacos/nachos, corn niblets, fresh fruit or juice.

Thursday, Sept. 23
Chicken fajitas, steamed rice, vegetable, pineapple tidbits, dinner roll.

Friday, Sept. 24
Grilled hot dog on a bun, baked beans, fruit cup.

Know it all.

Joe Catalano

Know what's happening in your community. Weekday mornings on WJDA, Joe and Mike bring you local, national and world news coverage, up to the minute weather and traffic reports, community events and much more.

Mike Logan

Keeping you connected.
1300 WJDA, radio your way.

1300•WJDA
www.wjda1300.com
Radio your way.

PERLMAN & WING L.L.P.
A FULL SERVICE LAW FIRM
• Personal Injury • Criminal Law
• Real Estate • Wills/Trusts
• Divorce • Corporate
MAX D. PERLMAN J.P. WING
617-376-8500
20 Whitney Road Quincy
Conveniently located near Quincy Center T

9th Annual Senior Conference Saturday

Mayor William Phelan and Ed Flynn, executive director of South Shore Elder Services, will be the featured speakers at the ninth annual City of Quincy Senior Conference.

The conference will be held Saturday, Sept. 18, from 8 a.m. to 2 p.m. at Broad Meadows Middle School, sponsored by the Mayor's Office of Constituent Services and the Quincy Council on Aging.

The conference fee, which includes a continental breakfast and luncheon and two workshops from a list of 13, is $8, payable to Quincy Elder Services. Nine workshops will be held from 9:45 to 11 a.m., eight from 11:15 a.m. 12:30 p.m.

Workshops include a lecture by City Council President Frank McCauley on "Political History of Quincy;" and "How a Bill Becomes Law," with Sen. Michael Morrissey and Reps. Ron Mariano, Bruce Ayers and Stephen Tobin.

Other workshops include:

"Growing Older, Eating Better." Nutritionist Jayne Davis of South Shore Elder Services, demonstrates who a health diet, low in sodium and fats and high in fiber, can improve one's quality of life.

"A Door that Says Welcome." Yvette Grady and Ann Pickwick of Michael's Arts and Crafts, assist in making attractive floral arrangements for the front door.

"Tai Chi, Yoga & You." Tai Chi expert Keith Buckley instructs on the benefits of staying fit through tai chi and yoga.

"Floral Expressions," Annette Paglierani of the Quincy Art Association instructs on still life.

"Meet Quincy Medical Center's CEO." Christine C. Schuster, president and CEO of QMC, answers questions about the senior programs and health care services.

"To Volunteer Is to Feel Good." Foster grandparents and other volunteers discuss the joy they receive from their work.

"Anchoring the Fox Channel 25 News." TV anchor Dan Jaenig of Quincy talks about his work as a TV news anchor.

"Better Hearing and Prevention." John Klefeker, a board certified hearing specialist, speaks on way to improve hearing and prevent hearing loss.

"Aging in Place, Aging with Grace." Mary Jo Cicchetti of Comfort Keepers and Mary Canigiani of Warm Heart Senior Home Care tell how in-home non-medical agencies can help an elder stay in his or her home.

"Senior Real Testate Specialist." Vin Moscardelli and Patty Sullivan of Central Real Estate and Attorney James Timmins lead a workshop in preparing to sell a home.

"Shifting Gears." Michelle Ellicks, community outreach coordinator for the Registry of Motor Vehicle, focuses on issues pertaining to elder drivers.

Those planning to attend are urged to register early since space is limited.

For more information call Quincy Elder Services at 617-376-1245 or the Mayor's Office of Constituent Services at 617-376-1421.

St. Ann Boy Scout Registration Tonight

St. Ann's Boy Scout Troop 20 will hold registration tonight (Thursday) from 7 to 8 p.m. at the St. Ann's Scally Center on St. Ann's Road off of Hancock Street.

Boys must be at least 11 years old or have completed fifth grade. Prior Cub Scout membership is not required.

Parents and other adults wishing to volunteer as leaders are welcome. No experience is necessary and training will be provided.

The one-time initiation fee is $30 per boy. There's no fee for adult leaders.

The Boy Scout Troop helps prepare young boys as they grow up by going on hiking and camping trips, visiting historical and nature sites, performing service projects, learning about citizenship responsibility, personal skills, safety and more.

For more information, call Ken at 617-328-8248.

SUCCESS STARTS HERE

ASIAN AMERICAN BANK

Member FDIC Equal Housing Lender

1ST TIME PROPERTY INVESTORS,

IT'S A GREAT OPPORTUNITY TO BUY YOUR PROPERTY!

Asian American Bank has committed $30 million to a new loan program to provide financing for 1st time property investors.

- Reduced Commitment Fees & Closing Costs
- 72-Hour Turnaround Time
- Customized Back-to-Back Financing Programs
- All Loans Serviced In-house

Other benefits include: flexible underwriting, free consultation at your convenience, one-stop shopping referral network of real estate brokers, home inspection companies and lawyers, bilingual staff.

BOSTON • ALLSTON/BROOKLINE • QUINCY

Sandra Hsieh, *Business Development Officer*
Johnny Ip, *Senior VP, Business & Product Development*

617-338-0489

est. 1962

Young World

KIM FORD
DIRECTOR

DANCE
JAZZ • TAP • BALLET • HIP HOP
3 Yrs. & Up
GYMNASTICS
RECREATIONAL PROGRAMS – 2 Years to 12 Years

Celebrating our 43rd Season!

REGISTER NOW FOR FALL PROGRAMS 617-471-3808
64 Ross Way, Quincy *Office Hours: Mon-Fri 9am-1pm, Sat 9am-12 noon*

Political Advertisement

Political Advertisement

★ BRUCE AYERS ★

★★★★★ State Representative

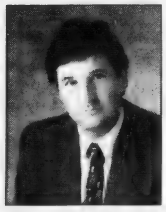

Voters of The First Norfolk District:

Thank you

sincerely for your support and trust in me Tuesday.

The Friends of Paul and Theresa Hines

invite you to an

End of Summer Event

Thursday, September 16, 2004 • 6pm to 10pm

at

WATERWORKS

Marina Bay, Quincy

RAFFLES • SILENT AUCTION • LIVE AUCTION • ENTERTAINMENT

All proceeds benefit the Hines Family of North Quincy.
Theresa Hines is a mother of three - a 7 year old and 13 month old twin boys. She is recovering from the severe effects of a diabetic coma.

Your support is welcomed in the form of:

- Sponsorship
- Program Advertising
- Item Donations for the raffle and silent/live auctions
- Ticket Purchases

Committee Members:
Tom & Christine Koch • Lance Hines • Steve Colnar • Marybeth Lascaris • Mario Persia • Bob & Mary Phelan • Linda Tosi & Jim Gannon • Dan & Margaret Flynn • Loretta Curtis

Tickets are available for $20 on a first-come, first-served basis. For more information, please contact Tom or Christine Koch at 617-471-7145.

Donations may be made payable to The Friends of Paul and Theresa Hines, c/o Colonial Federal Savings Bank, 15 Beach Street, Quincy, MA 02170.

REAL ESTATE

Ged Phelan Joins Century 21 Annex Realty

Art Foley, Broker/Owner of Century 21 Annex Realty announces Ged Phelan has joined the company as a sales agent in the company's Quincy office.

Phelan has been a real estate sales agent for more than a year. Formerly, he worked 23 years as a letter carrier in Milton.

Phelan, who grew up in Quincy, spends his free time serving as the boys' basketball coach at Archbishop Williams High School. He lives in Hingham with his wife, Julie, and their two sons, Patrick, 16 and Casey, 14.

GED PHELAN

He is the brother of Quincy Mayor William Phelan. Another brother, Chris Phelan, worked for Century 21 Annex Realty 10 years ago.

Century 21 Annex Realty, Inc., has offered comprehensive real estate services to the South Shore since 1978. With offices in Quincy and Hanover, a staff of more than 50 professional Realtors serves the South Shore community from the Neponset Bridge to the Sagamore Bridge.

For more information about Century 21 Annex Realty, Inc., or its services, including sales, rentals, appraisals, property management, continuing education programs and free notary services, call the Quincy office at 617-472-4330 or toll-free 800-345-4614.

It's Easier Than Ever To Hang Wallpaper

(NAPS) — Wallpaper can add style and elegance to any room in your home. And wallpaper hanging is easier than you think if you follow a few tips from the pros and use tools designed to make the job easier. Follow these simple steps to transform your home with wallpaper.

• It takes less quality wall preparation — surface preparation. Most people spend more time selecting wallpaper than they do on surface prep. Yet it's an essential first step to a successful project. Before you hang your wallpaper, especially on new drywall, potato paint or spackled areas — or, if you're hanging it over a colored or patterned surface — prime with a pre-wallcovering primer like Shieldz Universal Pre-Wallcovering Primer Shieldz creates the right surface for hanging any type of wallpaper and makes wallpaper easier to position, improves adhesion and makes it easier to remove when redecorating.

• Prepare wallpaper for hanging. Carefully measure the wall and, using scissors designed for wallpaper, like ComfortGrip Shears, cut wallpaper to length, adding two inches to the bottom and top for trimming away when hanging. If you're hanging pre-pasted wallpaper, on painted walls or on vinyl, there's a new product called Prepz One Step Wallpaper Prep and Adhesive that prepares the paper for hanging and eliminates the need for sizing, adhesive and messy water trays.

Apply Prepz to the back of the wallpaper with a roller designed to easily fit in corners and to coat the edges of wallpaper neatly, such as WalWorks Adhesive & Stripper Roller. Fold the wallpaper back to itself (paste side to paste side) and "book" wallpaper as per the manufacturer's directions.

• You're ready to hang. Align the wallpaper to your plumb line, letting it overlap on the ceiling by a few inches. Smooth it out using a plastic smoothing tool designed to make wallpaper hanging easy, like the WalWiz 3 In 1 Wallpaper Tool. WalWiz features a patented edge designed to smooth, seal and set seams and trim wallpaper with just one simple tool. Trim the overhanging paper at the top and bottom and you're ready to install the next piece.

• Admire your work. Before you know it you'll have wallpapered an entire room. For more tips on making wallpaper hanging easy — or advice on other home improvement projects, visit www.zinsser.com or call 732-469-8100.

JAYNE MAGOWN

Century 21

Abigail Adams Agency

Servicing the South Shore

Personalized & Confidential Service

Customized Internet Marketing

Singles • Multis • Condos

221 West Squantum St., Quincy

Office: 617-471-7575 Voice mail: 617-448-7909

email: jamagown@aol.com

THIS IS A HAMMER

By Samantha Mazzotta

Raccoon Wars

It must be fall. After a long summer without them, the raccoons are back, prowling around the house, searching for any entrance they can find. For many months I thought they were gone from the neighborhood for good, but last week on a cool, misty morning I saw their telltale paw prints along the roof deck.

Two nights later I saw them: four young raccoons, obviously part of the litter I saw the adult raccoons carrying one by one through the snowy back yard last year. They were cute rascals, crowded together on the top step of the fire escape and gazing at me with wide brown eyes, their paws outstretched as if waiting for treats. And that's the trouble: Those wide, innocent faces mask their surprisingly clever and opportunistic personalities.

Raccoons and suburbanites are finding themselves ever more at odds these days, as open lands are replaced by new houses and some displaced wildlife discovers that convenience foods taste great.

Last year's battle, against these youngsters' parents, was a pitched and bitter affair as I tried to find ways to deter them from the garbage cans, the flowers, and the inside of the house.

I awoke early one morning to a loud crash and rushed into the kitchen to find an adult raccoon hanging halfway in the window, gamely dragging a box of Cheerios toward him. He had pried his claws into a small rip in the screen and torn a large hole in the mesh, wriggled under the half-opened sash — no small feat as he was roughly the size of a cocker spaniel — and dragged two boxes of cereal onto the windowsill.

A few loud bangs on the pots and pans sent him running away, but it was time to call a professional. Live traps were set up around all the prowling areas I could identify, with no luck. Even the one near the kitchen window stayed empty, although the bait placed inside disappeared regularly. Eventually though, the raccoons stopped showing up; the trapper called to say he had caught two adults at a neighbor's house, and that was that.

But a few months later, in the first snowstorm of the year, I glimpsed one of the adults carrying a kit across the street, and realized we'd be seeing more of them this year. Sure enough, they're out there.

We're taking the usual precautions: not allowing the cat out at night, bringing my favorite plants in, and keeping the garbage cans inside the garage, the lids on tight, until trash day. The windowsills are spritzed daily with ammonia. And the live traps will be back in place next week. Then we'll see how smart this generation of suburban commandos really is.

Send questions or home repair tips to homeguru2000@hotmail.com, or write This Is a Hammer, c/o King Features Weekly Service, P.O. Box 536475, Orlando, FL 32853-6475.

© 2004 King Features Synd., Inc

Abington • Avon • Boston • Berkley • Braintree • Brockton • Canton • Carver • Cohasset
Dorchester • Duxbury • Bridgewater • Easton • Halifax • Hanover • Hanson • Hingham
Hull • Holbrook • Kingston • Lakeville • Mansfield • Marshfield • Middleborough • Milton

CENTURY 21

ANNEX REALTY, INC.

49 BEALE STREET, QUINCY, MA

617-472-4330 1-800-345-4614

Across from CVS & Wollaston MBTA Station

QUINCY - Ready and waiting for you in Wollaston! Solid 7 room, 3 bedroom colonial on convenient side street just a short stroll to beach or T. Freshly painted interior, wood floors, newer heating system. Call and see. $399,900

Century 21

Century 21 sells a house every minute. When you're #1 you can do things others can't.

See all our listings at: www.c21annex.com

TARDO REAL ESTATE

& Neighborhood Services

SELLERS

WE LIST AT 4%

NO FRANCHISE FEES

BUYERS

If you plan to buy a new home please call us, we cooperate with every Realtor® in the state. We have access to all listings.

TARDO REAL ESTATE

522 SEA STREET

QUINCY, MA 02169

(Across From the Adams Shore Library)

Office 617-786-8383

Web Site: www.tardo.net Fax 617-786-7470

MLS

WHAT'S YOUR HOME WORTH?

CALL FOR A FREE MARKET ANALYSIS

OUR REALTORS®

Denis Tardo 617-905-7254

Tony Maziarz.....617-750-4004

Dave Zupkofska..617-921-1585

Diane Dodge....1-857-212-1134

Jerry Stavros.....617-750-1238

God Bless America

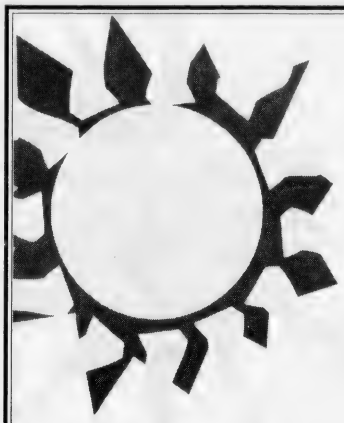

Your Last Chance at
SUMMER FUN!

The Friends of Paul and Theresa Hines

invite you to an

End of Summer Event

Thursday, September 16, 2004 • 6pm to 10pm

at

WATERWORKS

Marina Bay, Quincy

RAFFLES • SILENT AUCTION • LIVE AUCTION • ENTERTAINMENT

All proceeds benefit the Hines Family of North Quincy. Theresa Hines is a mother of three - a 7 year old and 13 month old twin boys. She is recovering from the severe effects of a diabetic coma.

Tickets are still available for $20 if you act fast!

For more information, please contact Tom or Christine Koch at 617-471-7145.

Donations may be made payable to:
The Friends of Paul and Theresa Hines,
c/o Colonial Federal Savings Bank,
15 Beach Street, Quincy, MA 02170.

Committee Members

Tom & Christine Koch • Janice Hines • Steve Colman •
Marybath Fasciano • Mario Perella • Bill & Mary Phelan •
Linda, Tom & Jill Glennon • Dan & Margaret Flynn •
Loretta Cairns • Steve DesRoche • Rob Dolbec •
Lester Gerry • Helen Murphy

REAL ESTATE

Most Homeowners Have Not Cashed In On Their Equity

(NAPS) Despite a recent increase in interest rates, the potential for growth in the home equity market remains substantial. That's due, in part, to the fact that many homeowners have never considered using a home equity loan or credit line, says a new survey.

That's one of the key findings of a recent survey from Champion Mortgage. The study showed 58 percent of homeowners have never had a home equity loan or credit line — and have never considered applying for one.

And 56 percent of the homeowners surveyed nationwide stated they would not consider using the equity in their homes to consolidate high levels of debt.

"This finding suggests that even after a history-making mortgage boom over the last four years, there is substantial opportunity to educate consumers on the merits of using the equity of their home," said economist John Urbanchuk, director, LECG, a leading economics consulting group.

In addition, 73 percent of the homeowners surveyed indicated a slight rise in interest rates would have no effect on their willingness to apply for new home equity loans or lines of credit.

Among homeowners who have either credit lines or loans or considered applying for them, home improvement projects were identified as the leading use of these funds, at 57 percent.

The next most common uses were to consolidate outstanding debt, at 29 percent, and paying credit card bills, at 25 percent. Outstanding debt may include student loans, medical bills and automobile loans.

"From a historical perspective, interest rates are still near all-time lows," Urbanchuk said. "Homeowners still have the same needs — to pay for their child's education, make home improvements and life's other big expenses."

According to Michael Caciaguida, president of Champion Mortgage, the survey results suggest there is a clear opportunity to educate consumers nationwide about how home equity options could benefit them.

"Every homeowner should consider a home equity loan, whether it's for some big, unexpected expense or some other item that will improve their lives," Caciaguida said.

For more information about Champion Mortgage's products and services, call 1-800-CHAMPION or visit champion.com.

Neighborhood Housing Services First-Time Homebuyer Workshop

Neighborhood Housing Services of the South Shore, in collaboration with Consolidated Mortgage Services, Inc., will hold a First-Time Homebuyer Workshop Saturday, Sept. 25 at the Rockland Memorial Library, 20 Belmont St., Rockland.

The one-day workshop will run from 9 a.m. to 4 p.m.

All potential first-time homebuyers are encouraged to attend the educational workshop. Participants will have the opportunity to be pre-qualified by a lender.

Workshop topics include mortgage options, legal aspects of the homebuying process, how a home inspection works, and other presentations from real estate professionals.

Participants must complete this workshop to qualify for grant programs.

Prior to attending a First-Time Homebuyer Workshop, all participants must attend a free introductory session to evaluate credit history and determine mortgage readiness. It is strongly suggested that participants obtain a current copy of their credit report for this session.

The next Introductory Session will be held Wednesday, Sept. 22 from 6:30 to 8:30 p.m. at Quincy City Hall, 1305 Hancock St. Call in advance to register or to discuss dates of future workshops.

There is a $10 fee per person for the homebuyer workshop to cover the cost of materials. Breakfast and lunch are provided.

For more information, call (617) 770-2227 ext. 31.

CityView!
Real Estate

EXPERIENCED PROFESSIONAL
Please call
PETER GRACEFFA
Quincy
617-773-5588
cityviewrealestate.com

RE/MAX
Realty Pros

Buying, Selling or Investing?
Call Tom McFarland
For All Your Real Estate Answers
QUINCY
617-328-3200

Extreme Bathroom Cleaning Makeover

(NAPS) Cleaning the bathroom is probably the least appealing of all cleaning jobs, but by applying some basic organizational principles, you'll find it can turn into a quick and painless task.

• Don't delay. It's tempting to put off cleaning until you absolutely have to do it, but doing a little every day helps keep the job manageable. Divide the bathroom into two categories: things to quickly clean every day and slightly larger jobs that you do every two to three days. For everyday quick cleans, stock the bathroom with ready-to-use cleaning products like sanitizing wipes and convenient toilet bowl cleaners. The Lysol Ready Brush Toilet Cleaning System, for instance, is a new all-in-one toilet cleaning system that combines brushing with the powerful cleaning foam. By just squeezing a trigger, it dispenses a thick cleaning foam that clings to the bowl and gets right under the rim to leave your toilet clean and fresh smelling. Its sturdy brush head is just what you needed to make your toilet sparkling clean.

• Stock supplies. Rather than searching the house for cleaning supplies, fill a bucket with all the cleaning products you'll need and keep them in the bathroom or nearby. You'll be amazed at how much easier it is to do a quick clean if the products are right at hand. There are lots of great organizers available today, so pick something that matches your bathroom decor — whether a retro caddy, a country basket or a tried and true bucket to hold supplies.

• Choose wisely. When you do take time to clean, you want to make sure the results last. Use products that work long and hard so you don't have to. Pick products that have scrubbing powers or long-lasting action, preferably an all-in-one formula. Another thing to look for is a trusted disinfectant. Take a few seconds to spray commonly used surfaces, the counters and door knobs, so your bathroom will not only look clean, but also be germ-free.

• Common scents. A clean bathroom can't just look clean, it needs to smell clean, too. Choose cleaners that not only work well and disinfect, but that leave your bathroom smelling great. Effective products are now available in a variety of scents, including citrus, lavender and even green apple.

Hopefully these simple tips will change your attitude about bathroom cleaning and inspire you to keep your bathroom sparkling with minimal effort. Who knows? Your family might help too.

Century 21
Abigail Adams Agency

MIKE CHENEY
Lifetime Quincy resident ready to help you with all your real estate needs
Buying and Selling
617-471-7575 ext. 27

FLAVIN & FLAVIN
Real Estate

Your Teacher, Friend & Neighbor
Call
STEVE FISHMAN
For All Your Real Estate Needs!
617-479-1000

QUINCY – Waterview condos at desirable "Captains Cove." Two to choose from, both have 2 bedrooms & 2 full baths. Both feature a private balcony, lots of closet space, washer dryer hookups, no stairs, deeded parking, plenty of guest parking and use of inground pool, kiddie pool and tennis court. Starting from $299,900.

Jack Conway REALTOR®
JACK CONWAY COMPANY, INC.™
253 Beale Street, Quincy
Diane Furness, Manager
617-479-1500
www.JackConway.com
Jim Sweeney - CFS Mortgage Specialist
MA. ML. #1043 MA. M.B. #1174

Let the Strength of #1 Work for You!
SENIORS - I SPECIALIZE IN YOUR REAL ESTATE NEEDS!

Owner/Broker
VIN MOSCARDELLI
Senior Real Estate Specialist
CENTRAL REAL ESTATE
128 Mayor McGrath Highway
Quincy, MA • 617-328-1312

QUINCY POLICE HOT SPOTS

Monday, Sept. 6

VANDALISM/PROPERTY, 12:42 a.m., 20 County Rd. To motor vehicle. Wiper broken by two youths, no other description. Other cars also damaged on the street. Vehicle #1: Kia Spectra, 2001; #2: Chrysler Voyager, 2000; #3: Ford Crovi, 1989; #4: Ford Lgtcon, 2001.

VANDALISM/PROPERTY, 12:47 a.m., 38 Robertson St. To motor vehicle. Antenna broken by white male, tall and thin wearing white shirt and dark pants. Also see case on County Rd. Suspects to pay restitution. Vehicle: Infiniti FX, 2004.

VANDALISM/PROPERTY, 2:35 a.m., Seawinds Condominiums, 90 Quincy Shore Dr. To motor vehicle. Beer bottle thrown off balcony and hit caller's motor vehicle.

VANDALISM/PROPERTY, 8:01 a.m., Granite Links Golf Course, 100 Quarry Hills Dr. Street lights are being broken, enter off of Ricciuti Dr. Four street lights vandalized. Did not want to pursue matter further.

VANDALISM/PROPERTY, 1:48 p.m., 108 Billings Rd. Car. Someone keyed the caller's car. Two passenger side doors were keyed. Possibly knows the person.

LARCENY, 5:15 p.m., Captain Fishbones, 332 Victory Rd. Past. Pocketbook stolen from her employment, later found in men's room. Credit cards missing.

VANDALISM/PROPERTY, 6:44 p.m., 159 Bunker Hill Ln. Eggs.

VANDALISM/PROPERTY, 7:11 p.m., 1050 Hancock St. To motor vehicle. Grease spread on the windshield, happened sometime today.

Tuesday, Sept. 7

VANDALISM/PROPERTY, 12:50 a.m., 40 Copeland St. Youths breaking windows. Screens ripped.

LARCENY/MOTOR VEHICLE, 5:56 a.m., 41 Beechwood St. Overnight. State Police recovered vehicle on Route 24. 1998 Dodge van.

VANDALISM/PROPERTY, 7:56 a.m., Commonwealth Building, 265 Willard St. Vans/mirrors. Two side mirrors damaged to two vans.

VANDALISM/PROPERTY, 10:26 a.m., Manet Community Health Center, 1193 Sea St. Smashed window. Large front window broken. Problems with kids climbing roof and hanging out behind center.

LARCENY, 1:11 p.m., Ethan Allen, 840 Willard St. Wallet stolen from store on Sept. 4. Credit card was used in Braintree.

LARCENY, 2:43 p.m., Tom O'Brien Hyundai, 479 Washington St. By check. Received a bad check for $3,880. Customer bounced two checks. With police assistance business is giving customer one more chance to make good on debt. If customer does not establish a payment plan and make at least one payment criminal charges will be sought for larceny over.

Wednesday, Sept. 8

ASSAULT AND BATTERY, 5:52 a.m., Tony's Clam Shop, 861 Quincy Shore Dr. Past. Spoke to victim and parents. They do not want to pursue charges.

LARCENY, 9:20 a.m., 44 Quarterdeck Rd. Synthesizer. Reports a communications device was stolen which enables party to communicate with others.

LARCENY, 12:54 p.m., 133 Commander Shea Blvd. Credit card stolen and used by family member.

UNARMED ROBBERY, 1:40 p.m., Elm Ave. and Hancock St. Just occurred. See victims at 20 Greene St. Two Hispanic females an one black female in a beige late model vehicle, registration unknown, headed down Hancock St. toward Quincy Center. Females were heavy-set, black female was wearing a red shirt. Car stopped at Stop and Shop on Newport Ave. Suspects exited the car and walked up to the victims saying we can do this the easy way or the hard way, telling the victims to give them all their money and jewelry. Suspects fled with about $20 in cash.

VANDALISM/PROPERTY, 3:45 p.m., Hancock Park Rehab, 164 Parkingway. To car. Car was keyed all the way around the car and on hood. Happened Sept. 6. 2001 Toyota Camry.

LARCENY, 4:04 p.m., 148 Newbury Ave. ID fraud. Sometime in August cash stolen from ATM account by unknown suspect(s).

LARCENY, 4:39 p.m., 565 Sea St. Caller states one of his tenants is using slugs in washing machine at apartment.

ARMED ROBBERY, 8:15 p.m., Willet St. Knife shown. 32-year-old Quincy arrested and charged with violation of probation and armed robbery. Male got her pocketbook.

Thursday, Sept. 9

BREAKING AND ENTERING/ATTEMPT, 2:27 a.m., Sea Street Getty, 346 Sea St. Business. Perimeter alarm. Window of the gas shack cracked. Cigarettes are kept inside there. Possible B&E attempt.

LARCENY, 10:14 a.m., 2001 Falls Blvd. Numerous items. Clothing and other items taken by husband.

LARCENY, 11:40 a.m., 50 Palmer St. Mass. driver's license taken overnight.

BREAKING AND ENTERING/PAST, 1015 Southern Artery. Dwelling. Sometime within the last two weeks hinges removed from storage locker and a floor fan and tool box were stolen.

ASSAULT AND BATTERY, 7:09 p.m., Hall Place Apartments, 230 Willard St. Past. Complaint submitted for A&B that occurred Sept. 7 in front of building.

Friday, Sept. 10

BREAKING AND ENTERING/PAST, 8:26 a.m., Schlager's, 299 Centre St. Business. Motorcycle stolen. 1994 Harley Davidson. Security tape shows two males looking through the fence into the tow lot at 4:30 a.m. At 5:10 a.m. one of the males gets on the motorcycle, starts it, and drives it out of the lot.

LARCENY, 9:32 a.m., Home Depot, 465 Centre St. Credit card. Suspect obtained goods through his former employer's line of credit.

LARCENY, 1:14 p.m., Applebee's, 200 Hancock St. Bank deposit.

LARCENY/MOTOR VEHICLE, 1:26 p.m., 47 Hunt St. 1988 Ford LTD taken sometime after March 1, 2004. Motor vehicle last seen on March 2, 2004? Keys not left in car. Plated expired August 2001. Will have to follow up.

BREAKING AND ENTERING/ATTEMPT, 2:19 p.m., 6 Bicknell St. Dwelling. Black male, 5'8", blue and white stripped shirt, blue jeans and black backpack tried to get into address headed down towards Taffrail Rd.

Saturday, Sept. 11

BREAKING AND ENTERING/PAST, 7 a.m., Bocce Club, 112 Liberty St. Business. Just opened for the day and found the place tossed. Money taken.

VANDALISM/PROPERTY, 8:53 a.m., 61B Martensen St. Tires. Three tires flattened. Unknown if air was let out on purpose or not.

VANDALISM/PROPERTY, 9:35 a.m., 970 Furnace Brook Parkway. To vehicle. Side window smashed.

VANDALISM/PROPERTY, 12:17 p.m., 59 Hollis Ave. Window. Caller states that a BB was shot through his driver's side rear window overnight. Vehicle was unoccupied. 2001 Ford Crown Victoria.

VANDALISM/PROPERTY, 1:59 p.m., 1253 Hancock St. To motor vehicle. Red pick-up truck had right passenger door keyed on vehicle.

LARCENY/MOTOR VEHICLE, 3:20 p.m., 214 Billings St. Caller states friend stole car. Has no evidence that his friend has the car. 1995 Ford Escort, black.

BREAKING AND ENTERING/PAST, 4:16 p.m., 15 Orchard St. Dwelling. Screen to windows cut.

LARCENY/MOTOR VEHICLE, 5 p.m., 17 Wedgewood St. Past. 1986 Cadillac Seville, brown, unregistered.

VANDALISM/PROPERTY, 5:07 p.m., Brooks Ave. and Trafford St. Past. 2003 Pontiac damaged to passenger side mirror torn off.

Sunday, Sept. 12

LARCENY, 10:01 a.m., Quincy Municipal Credit Union, 100 Quincy Ave. By check.

LARCENY, 11:09 a.m., Stop and Shop Supermarket, 65 Newport Ave. Purse. See victim at the service desk. Purse was stolen while she was shopping.

UNARMED ROBBERY, 3:32 p.m., Wollaston School, 205 Beale St. Two black males stole a cell. One male party was tall. Both parties had braided hair, 16-17 years old. After a foot chase by Ptl. Patten and Ptl. Parisi the suspects were lost in the area above. Officers spoke to mother of suspects providing their proper names and DOB's. She states she will call if they return??

VANDALISM/PROPERTY, 3:57 p.m., Pond Street Playground, 50 Pond St. Vandalism. Caller reports his car was vandalized while he was watching a soccer game.

LARCENY, 10:21 p.m., Stop and Shop Supermarket, 495 Southern Artery. Past. Arrest made

Total Calls for Service: **1299**
Total Arrests: **45**
Total Stolen Cars: **4**

If you have information on the above crimes, or any crime, please call the **Quincy Police Detective Bureau at 617-745-5764**. If you wish to report suspicious drug activity, call the **Drug Hot-Line at 617-328-4527**. You will not be required to identify yourself, but it could help.

If you wish to make an appointment to view the **Registered Sex Offenders** book, contact Detective James Sullivan at **617-745-5768**.

If you wish to contact the **Crime Prevention Officer** for tips or comments, my direct line is **617-745-5719**. My e-mail address is bhanna@ci.quincy.ma.us--*Officer Robert Hanna*

STOLEN CARS

Date	Stolen From	Year/Make/Model
9/7	41 Beechwood St.	1998 Dodge Van
9/10	47 Hunt St.	1988 Ford LTD
9/11	214 Billings St.	1995 Ford Escort
9/11	17 Wedgewood St.	1986 Cadillac Seville

Library Panel To Discuss Election And Environment

The Quincy Environmental Network will hold a panel discussion on the election and the environment Wednesday, Sept. 22, from 7 to 9 p.m. in the main conference room of the Thomas Crane Public Library.

The panel will include Democratic State Sen. Pam Resor, Republican State Rep. George Peterson, Mike Richardson, state coordinator for Ralph Nader's campaign, and Michael Gaynor of the state Green/Rainbow Party.

The discussion will be followed by a question and answer session.

Exercise Classes For Senior Citizens

The Quincy Council on Aging will hold exercise classes every Monday and Wednesday at 10 a.m. at the Fore River Clubhouse on Nevada Road, Quincy Point.

GRANITE LOCK CO
SERVICE MOBILE
AUTO • HOME • BUSINESS
• DEADBOLTS INSTALLED
• LOCKS REKEYED
• DOOR CLOSERS
• PANIC HARDWARE
• AUTO KEYS FITTED
VISIT OUR SHOWROOM!
755 SO. ARTERY, QUINCY
472-2177

BATES & RIORDAN, LLP
Attorneys At Law

Deborah Bates Riordan, Esq.
Nurse-Attorney

Theodore Riordan, Esq.
Former clerk, RI Supreme Court
PERSONAL INJURY LAW
Free Notary Services Free Consultations
www.BatesRiordan.com
645 Hancock Street, Wollaston • (617) 328-8080

ORECK FACTORY SHOWROOMS LIMITED TIME!
HURRY... ATTN: Allergy Sufferers
3 for $299
NOW get:
■ Famous ORECK XL Upright
■ Super Compact Canister
■ Cordless Speed Iron
The Famous 8 Lb. ORECK Upright
5lb. SUPER COMPACT CANISTER $169 Value-FREE!
CORDLESS IRON $100 Value-FREE!
Oreck XL™ Professional Air Purifier
Buy 1 Professional Air Purifier Get Second at Half Price!
NEW
*SAVE $100
On The Oreck Multi-Purpose Floor Machine
*with purchase of any system
Make Your Hardwood, Ceramic Tile, Marble & Carpet Look Brand New Again.
Dry-Clean Carpets Without Water.
Dry Cleans Carpet & Reduces Allergens ■ Carpet
Buffs & Sands ■ Hard Wood
Scrubs & Cleans Tile & Grout ■ Ceramic
Scrubs & Cleans Concrete & Removes Oil ■ Concrete
Polishes & Strips Vinyl ■ Vinyl
and much more...
ORECK makes it easy for you to clean your floors like a professional!
Oreck Floor Care Center
129 Pearl St. Plaza, Braintree
(Between Marshalls & Cambridge Sound Works)
1-888-716-7325
2001 Oreck Holdings, LLC. All rights reserved. All word marks, logos, product configurations, and registered trademarks are owned and used under the authority of Oreck Holdings, LLC.

SPOTLIGHT ON HEALTH & FITNESS

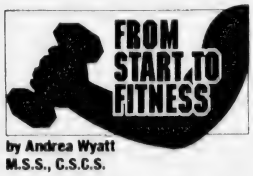

by Andrea Wyatt
M.S.S., C.S.C.S.

Staying Fit at Any Age

Q: Although I exercise three days a week, I have heard that as you get older you can expect to lose muscle and gain weight every year. Can a 45-year-old woman like myself stay fit and trim as I get older, or am I doomed to slowly turn into a ball of mush?

A: Yes, you CAN stay fit and trim — at ANY age! Understanding the changes that occur as you age can help you make a smooth transition. Everyone's experience varies somewhat, so it's important to know as much as possible about your body, good exercise and nutritional habits, and your family history. Here are some suggestions:

• Talk with your doctor. Rule out any medical conditions that may keep you from seeing progress. Certain medications, menopause, allergies and other conditions can have side effects that may include water retention and/or weight gain.

• Re-evaluate your exercise program. Completing the same exercise routine week after week, month after month, will limit your body's ability to progress. After each workout, your body becomes a little more accustomed to the stresses placed upon it and learns how to complete the same routine more efficiently over time. If the intensity remains the same during each workout, your body does not have to work as hard to complete the same tasks as it did in the beginning. And while in one sense this is exactly what we want the body to do, it also makes it imperative to continue to change the type of exercises, intensity and frequency of your workout routines if you want to see continued progress.

• Consult a fitness professional. He or she can help you troubleshoot any problems with your fitness routine.

• Don't forget nutrition. In addition to evaluating your exercise program, you must also take a look at your nutritional program. Changes in nutritional habits can make a HUGE difference in how well your body is adapting to exercise. Exercise and nutrition go hand and hand. Don't sabotage one by slacking off on the other.

• Know your family's health history. Grandparents, parents, siblings, aunts, uncles and cousins all have a health story that plays a vital role in your own. Having an idea of what to expect could put you at ease and allow you to learn from their experience.

Always consult a physician before beginning an exercise program. If you have a fitness or training question for Andrea, e-mail her at letters.kfws@hearstsc.com or write her in care of King Features Weekly Service, P.O. Box 536475, Orlando, FL 32853-6475.

© 2004 King Features Synd., Inc.

Cholesterol Tests Can Help Prevent Heart Disease

(NAPS) Twenty percent of American adults say they have never had a cholesterol test. Even worse, only 29 percent of all adults surveyed knew that this test screens for risk of heart disease.

These alarming results were revealed in a 2003 Gallup survey of nearly 1,500 men and women older than age 18, commissioned by the College of American Pathologists (CAP) to assess the public's knowledge of and attitude toward screening tests.

"Having a regular cholesterol test is one of the most important things a person can do to prevent heart disease," said William Winter, MD, FCAP, a pathologist in Gainesville, Fla.

Yet the survey shows that many people are not doing it. In fact, 42 percent of men and 29 percent of women under age 40 said they believed they never needed a cholesterol test. Just over half the respondents reported having their cholesterol checked at least once a year, with people under age 35 being the least likely to have their cholesterol tested.

Regular cholesterol testing is important because high cholesterol is painless, and if untreated, can lead to catastrophic health problems, such as stroke and heart attack.

The CAP recommends that all people 20 years or older have their cholesterol checked at least five years, or more frequently if recommended by their doctor. Men older than 45 and women older than 55 should be tested more frequently, according to their physicians' advice.

"I am particularly concerned about the heart health of the young men in our country, because they are the least likely to check their cholesterol levels," said Dr. Winter.

The human body produces healthy levels of cholesterol naturally. However, this healthy balance is upset by eating excessive amounts of animal products such as meat, eggs, butter, cheese and whole milk, resulting in high levels of cholesterol in the bloodstream. In these cases, cholesterol builds up in the walls of the arteries that supply blood to the heart and brain, forming deposits that clog them. If the blockage is severe, the blood supply is diminished, leading to either stroke or heart attack.

"In addition to testing for high cholesterol, there is much you can do to ward off heart disease," said Dr. Winter. "It is always better to eat foods low in saturated fat and cholesterol, and it is equally important to get plenty of physical activity. These measures, plus regular cholesterol tests after age 20, are good insurance against heart disease."

As a public service, the College of American Pathologists provides a free internet-based service, which reminds people to schedule important screening tests such as cholesterol tests, cancer screening tests and mammograms. This e-mail reminder can be set up in seconds by visiting MyHealthTestReminder.com.

American Cancer Society's Road To Recovery Service Program

How Close Are We To A Cure For Cancer?

You could have three things that could potentially help save a life: a driver's license, a car and a few spare hours.

The American Cancer Society is looking for volunteers to drive cancer patients to and from their cancer treatments. Volunteers would be part of the American Cancer Society's Road To Recovery service program, which provides ground transportation for cancer patients to and from their lifesaving treatments. Transportation is at no cost, and is provided according to the needs and available resources in the community.

Part of treating cancer successfully is making sure patients get to their treatment appointments. Many people find the logistics of transportation to be a challenge — one with which the American Cancer Society can help.

"Road to Recovery is such an important program because lack of transportation has become a major problem for thousands of cancer patients," said Anne Kelly Contini, senior vice president of the American Cancer Society in Massachusetts. "Many patients have no transportation, are too weak to drive and may not have relatives or friends who are able to drive them to their treatments."

When this happens, patients cannot receive the treatments that will help them fight their cancer. Volunteer drivers donate both their time and the use of their personal vehicle to drive the patients.

The schedule for volunteers is flexible and appointments take place weekdays during business hours.

For more information about Road to Recovery, contact the American Cancer Society at 1-800-ACS-2345 or visit www.cancer.org.

DENTISTRY for the 21st Century

by Steven A. Brustin, D.M.D.

OF CONCERN TO DIABETICS

According to a recent review of current studies related to diabetes and oral health, periodontal (gum) disease tends to be far more common and severe in people with diabetes than in those without diabetes. This finding should draw much interest in light of the fact that there is an epidemic of people (including young people) with Type II diabetes in the United States. Diabetics are much more prone to all types of infections. The same also applies to gum disease, which is caused by bacteria lodged between the teeth and gums. Thus, diabetics are more prone to lose their teeth in the same way that they are prone to have more problems with their eyes, skin, feet, heart, and kidneys.

Since diabetes stays with you all your life, living with it requires a day-in, day-out effort. But it doesn't have to be a struggle. Your dentist understands any dental related complications that could occur and wants to help. To schedule an appointment, please call us at 617-479-6220. Rely on us to answer all your questions about dental treatments and procedures. Common sense tells us that regular dental care is more rewarding and less costly than correcting problems if they are left to linger. We're located at 44 Greenleaf Street, where we provide complete, high quality dental care, using the most modern procedures. Visit us on the web at www.quincydentist.com.

P.S. To guard against gum disease and tooth loss, diabetics should schedule at least four dental exams a year.

ACUPUNCTURE ASSOCIATES OF THE SOUTH SHORE

Voted #1 Acupuncture in South Shore 2000 by America's Best Business Awards

Daniel S. Karp, Lic. Ac.
12 Dimmock Street
Quincy, MA 02169
(617) 471-5577
www.acudan.com

- Headaches
- Back Pain
- Sciatica
- Arthritis
- Neck Pain
- Anxiety
- Depression

Conveniently Located in Quincy Center

• REIKI CERTIFICATIONS ONLY $75

YOGA & PILATES CLASSES

• REDUCE STRESS

NEW BEGINNING IN SEPT.
• Yoga Teacher Training
• Yoga for Athletic Teens

FREE CLASS with ad

• STRENGTHEN ABS & BACK

Call Dee Lyon 781-331-6111 reallifeyoga.com
Real Life Health & Yoga at Benefics
Rte. 3A, N. Weymouth/Fore River Bridge

• GIFT CERTIFICATES • MASSAGE & REIKI HEALINGS

Karen's Pace

LADIES 30 MINUTE CIRCUIT PROGRAM

10 Brook Street • Quincy, MA 02170 • 617-770-0950
Wollaston T – Newport Avenue side • www.karenspace.com

10% Discount

One Year Anniversary Special

No enrollment fee: 1,3,6 & 12 month programs

6 months get one month free	12 months get two months free	Three Free Visits

Very competitive prices

the Fitness Factor
Training for Life

135 Beach Street, Wollaston • 617-376-2223

A Specialized Personal Training, Yoga & Pilates Studio

Call now to sign up for
FALL YOGA & PILATES PROGRAMS
& THE KIDS YOGA PROGRAM
sign up before Sept. 1, 04 and
RECEIVE 10% OFF ANY PROGRAM

www.fitfact.net
FREE VISIT WITH THIS AD!

Officials Seek Answers On High School Drop-Out Rate

(Cont'd From Page 1)

alarmed at the results of the survey.

School Committee member Linda Stice suggested plans are already in place to address the problem.

"Our goal is to reduce the dropout rate this year," she said. "We are talking about kids that need help right now."

Stice cited a new Quincy High School mentoring program that targets 40 to 50 at-risk students by pairing them with volunteers who oversee academic or attendance issues. The program was made available through a $76,000 education grant.

In 2001, the school department developed a mentoring program, called Team 9A, which targeted at-risk eighth graders as they transition to high school. The pilot program proved to be successful but costly, according to Stice. The program was discontinued the following year.

School committee members will also examine the need for an orientation program for new students, she said. This may prove to be helpful because new students often do not have many contacts or friends in a new community, she said. An orientation program would track and guide students as they progress through the school year, she said.

School Committee member Jo-Ann Bragg questioned whether the school department's disciplinary policies are too strict. In the early 1990s, the school department tightened its rules regarding unexcused absences, she said.

According to the policy, a student with seven unexcused absences in one term is automatically failed.

"It's strict and I worried about it when it was first implemented," said Bragg.

She said the dropout rate decreased for a few years after the policy was instituted, but that trend seems to have changed.

Stice said the school committee would review Quincy High School's suspension rules as well. The school's practice of having students serve suspensions at home may need to change, she said.

"Is the practice of out-of-school suspensions having an unintended effect?" she asked. "Perhaps we need to revisit that."

Stice rejected the notion by some critics who have suggested that school officials were trying to blame students for the increased dropout rate.

"We believe every child can succeed and we are determined to do whatever is necessary to make sure that happens," said Stice. "It will be solved in the public with public input. We brought this out in public because we don't hide our problems."

Haley Resigns As VP Of Taxpayers Group

Robert C. Haley of Merrymount has resigned his position as vice president of the Quincy Taxpayers' Association (QTA), he announced recently.

Haley resigned last week after QTA President Alan Cousin issued a press release detailing a meeting he had with Mayor William Phelan. In the press release, Cousin outlined a number of broad policies he said were discussed and agreed to by Phelan.

After reading the details of Cousin's memo, Haley said he could no longer serve as the group's vice president.

On Monday, Cousin announced that Edward Melia of Wollaston was appointed QTA's acting vice president for the interim. He will serve in that capacity until the group's next election in March, said Cousin.

Although Haley has stepped down as vice president he will continue to be a member of QTA, said Cousin.

"Bob will still provide us with his extensive technical expertise and help us with research and analysis, but he felt he wanted a break from this highly visible leadership role," said Cousin.

"I will continue to be a member, but I'm going to concentrate on other things," said Haley.

Cousin said Melia has proved to be an aggressive, effective leader. "I know he will help us grow and move forward in the months to come," Cousin said of Melia.

The Wheelhouse Diner

North Quincy's Unique Old Time Diner
Great Home Cooked Food
Breakfast & Lunch
453 Hancock St., Quincy, MA
617-328-3666
Open 7 days a week! 5am-3pm

GRAEBER, DAVIS & CANTWELL, P.C.
Attorneys At Law

PERSONAL INJURY **CRIMINAL LAW**
DIVORCE & FAMILY LAW **ESTATES & WILLS**
REAL ESTATE **ELDER LAW**

617-745-6565
Call for a Free Consultation

Available 24 Hours, Seven Days a Week To Answer Your Questions
15 Cottage Avenue • 4th Floor • Quincy
With Offices In Quincy, Marshfield & Dennis
VISA

SEND A PART OF QUINCY TO COLLEGE WITH YOUR SON OR DAUGHTER.

The Quincy Sun

The Quincy Sun is like a weekly letter from home. It keeps your college student up to date on what's going on back home.

SPECIAL STUDENT RATES

$16.00 IN STATE **$20.00** OUT OF STATE

CALL US AT 471-3100 OR MAIL THE SUBSCRIPTION BLANK BELOW.

SPECIAL STUDENT SUBSCRIPTION
The Quincy Sun
1372 HANCOCK STREET, QUINCY 02169
CHECK ONE OF THE BOXES BELOW
STUDENT: _____
COLLEGE: _____
ADDRESS: _____
CITY: _____ STATE: _____ ZIP: _____
SCHOOL YEAR RATES
( ) ENCLOSED IS MY CHECK FOR $16.00 FOR IN-STATE SUBSCRIPTION
( ) ENCLOSED IS MY CHECK FOR $20.00 FOR OUT-OF-STATE SUBSCRIPTION

Presidents Open New Campaign At Hingham Saturday

FOOTBALL

By CHRIS POISSON

You'd expect a championship team that graduates 24 players, many of whom started and played skill positions, to take a step back the following season as a new group of kids are groomed.

The Quincy High School football team, which captured a share of its first league championship in 33 years last season, believes otherwise.

"Sure we're going to miss those guys we no longer have," said head coach Bob Noble, who begins his sixth season. "But we feel we have some pretty good talent that has played well to date. We're looking forward to this year."

Quincy opens its season Saturday afternoon at 1:30 p.m. at Hingham High School, a team that went 10-1 a year ago and is expected to be strong once again.

"Hingham had an outstanding year last year and have a number of kids coming back," Noble said. "They have high expectations to have a good year again. But they're playing no slouches either. They have to play us."

That's the approach the program now takes. No longer are the Presidents content with just competing week to week ... they expect to win games and, ultimately, earn championships.

"Our expectations [illegible] Noble said. "We're [illegible] to win games ... [illegible] the Mayflower League championship. We have high expectations [illegible]."

[illegible] coach, entering his [illegible] has [illegible] backs [illegible] Jason Lee and Jamaica Aikens. Lee, last year's backup, has the inside track on the starting job because of his experience but Noble will find a way to get Aikens into the game.

"I'm lucky," Noble said. "I have two real good quarterbacks. We're going to take advantage of it and use both of them. They maybe 10th graders but we don't use that as an excuse. We've always been very fortunate and proud of our quarterback tradition here. Both those guys have the potential to be as good as anyone we have ever had here."

In the backfield, the Presidents have to replace the explosive J.J. Stankey, who holds the school record of 30 career touchdowns. Junior Everton DeCastro, who scored a touchdown in last year's Thanksgiving Day game, is the starting tailback and senior Jose Ortiz will get carries as well.

"We feel Everton will do a great job," Noble said. "He has some huge shoes to fill. J.J. is gone and we have to play without him. Jose has had an excellent preseason. He's had a problem with injury in the past and hopefully he can stay healthy."

The Presidents, like most seasons, will use a multiple formation set. Starting at wide receiver are seniors Jeff Ruggerio, Mike Kearney and Alex Scott, with either DeCastro, Ortiz and junior Chris Ryan-MacDonald rotating at the slot position.

"We'll once again be a 'run and receiver' team," Noble said. "We're not going to change. That's what we do."

The strength of this year's team is its linemen, despite just one returning starter. Offensively, senior co-captain Marc Hutchins (6-2, 220) anchors the unit at left tackle with junior Pat Stroud (5-11, 270) at right tackle. Senior Steve Cunningham (6-0, 222) will also see considerable time at tackle.

Senior co-captain Tim Randall (5-10, 190) is the center, with junior D.J. Andrews (5-11, 225) at left guard and junior Chris Pratt (5-11, 225) at right guard.

"This is the best offensive line in my six years in terms of size, strength, speed and athleticism," Noble said. "They have to fill in some shoes of kids who were successful over the last three years. They're certainly capable of doing it."

Defensively, the line includes Andrews at nose guard, Stroud and Pratt at tackle, and Randall and senior Kevin French at end.

Hutchins spearheads the linebackers from the middle, with senior Frank McMurrough on one side and either DeCastro or Ortiz on the other side. Sophomores Camillo Arrendondo and Tom Hazelhurst will also see time.

Ruggerio will start at safety with junior John Brooks, Scott and Kearney splitting time at cornerback.

"We're at a point as a football program where there isn't a game that we're not capable of winning," Noble said. "You play to win the league. We are the defending co-champions and teams have to beat us, too."

COACH BOB NOBLE (center) and his staff will lead the Quincy High School football team in its opener Saturday afternoon at Hingham. Staff members from the left are Scott Pifer, John Green, Dan Morrell and Bill Reardon. *Quincy Sun photo/Robert Noble*

Point Panthers Blank Milton In Season Opener

YOUTH FOOTBALL

In the season opener, the Quincy Point Panthers shut out the Milton Mustangs, 18-0, Sunday in a rematch of last year's Quincy Youth Football championship game.

The runner-up Panthers received the opening kickoff and wasted no time getting their offense in gear.

On the first play from scrimmage, Sean Gray hooked up with Joe Karam with a 55-yard pass. On the next play, Gray found Andrew Papile for a 10-yard touchdown pass and a 6-0 lead.

Late in the second quarter the Panthers mounted another scoring drive. Sean Aiken and Doug Scott did the bulk of the running behind the fine blocking of fullback Wayne Galvin. Scott tossed a 10-yard TD pass to Gray for a 12-0 halftime lead.

The Panthers marched down the field in the third quarter for an 18-0 lead, highlighted by Scott's 12-yard TD scamper.

The Panthers' offensive line of Jake Klapman, John Parry, Mark Saunders, Liam Keogh, E.J. Louis, Dan Bresslin and tight end Josh Quigley did an outstanding job of controlling the line of scrimmage.

The Panthers' stingy defense was led by stalwarts Derek Andrews, Scott Griffin and Mike Lemay.

Sacred Heart Parish To Hold Fr. Heery Golf Tournament Oct. 6

Sacred Heart Parish will hold its 12th annual Father Cornelius Heery Golf Tournament Wednesday, Oct. 6, at the Presidents Golf Course of the Norfolk County Recreational Facility on West Squantum Street, North Quincy.

The event is dedicated to the memory of Father Cornelius Heery, who was pastor of Sacred Heart Parish for 20 years. He died in 1996.

The best ball scramble play will begin with a 1 p.m. shotgun start. Check-in begins at noon at the clubhouse. An awards dinner will follow.

Entry fee is $125 per golfer, which includes greens fee, cart, shirt, dinner and awards. Individual golfers and foursomes are encouraged to register. Pre-registration is encouraged as the roster of 120 players fills early.

Individuals, groups and businesses may sponsor a green for a tax deductible donation of $150. All proceeds benefit Sacred Heart Parish.

For registration or sponsorship information, contact Sacred Heart Rectory at 617-328-8666 or visit www.sacredheartquincy.org.

William Flynn Golf Tourney Sept. 24 At Presidents Golf Course

The first annual William K. Flynn Golf Tournament will be held Friday, Sept. 24, at Presidents Golf Course with a 1:30 p.m. shotgun start.

The tournament is in honor of Bill Flynn, a longtime Patriot Ledger editor and columnist who died unexpectedly in January.

[illegible] will benefit [illegible] high school students [illegible] journalism in college. [illegible] $500 per golfer or $1,000 for a foursome, which includes greens fee, cart and barbecue.

All money raised will benefit a scholarship for high school students pursuing journalism in college. For more information, call Paul Kearns at 617-694-9201.

[illegible]

2. Name the last team to finish last in its league in homers for a season yet still make the World Series that year.

2. When was the last time the Chicago White Sox were in the World Series?

3. Who are the only two coaches in NFL history to take different teams to the playoffs in consecutive seasons?

4. Bill Fitch, Phil Jackson and Jimmy Rodgers, all NBA coaches, have what college in common?

5. How many consecutive 30-victory seasons has pitcher Martin Brodeur recorded?

6. Who has tallied the most goals in Women's World Cup soccer history?

7. How many times has [illegible] Williams [illegible]

8. Name the heavyweight boxer Mike Tyson lost a nontitle fight during his pro career?

Answers

1. The 1987 St. Louis Cardinals had 94 home runs as a team and lost to Minnesota in seven games in the World Series.

2. In 1959, the White Sox lost to the Los Angeles Dodgers in six games.

3. Mike Holmgren (Green Bay 1998, Seattle 1999) and Jon Gruden (Oakland 2001, Tampa Bay 2002).

4. The University of North Dakota. Jackson played there, and Fitch and Rodgers coached there.

5. [illegible] NHL record [illegible] Avalanche Aces [illegible] Quincy Williams [illegible]

Quincy High School Alumni Soccer Game Oct. 10

Quincy High School will hold an alumni soccer game fund-raiser Sunday, Oct. 10, at noon at Varsity Field.

Those interested in playing are asked to contact Mrs. McNeil at 617-471-5317 or Diana Craig at 617-773-8401.

North Quincy High School Boys' Soccer Boosters Bottle, Can Drive Saturday

The North Quincy High School Boys' Soccer Boosters will hold a bottle and can drive Saturday from 8 a.m. to noon in the front parking lot at the high school.

Kevin Magoon Competes In Cooperstown Tourney

Kevin Magoon of Quincy, [illegible] Eastern Mass. [illegible] A's [illegible] competed in the Cooperstown Dreams Park North American Tournament [illegible] championship.

[illegible] entered a six-[illegible] the [illegible] [illegible] posting a 2-1 [illegible] record and earning the No. 15 seed out of 80 teams from around the country.

Magoon hit .375 and [illegible] on the team lead in hits, runs batted in and triples. He [illegible] twice against [illegible] Elmore Storm of Calif., and once in the playoffs against the Chargers of Calif. He also recorded a save on the mound against the North Colonie Titans, N.Y.

Sports

Red Raiders Drop Opener To Boston Latin

By CHRIS POISSON

After nearly three quarters last Friday night, it seemed the North Quincy High School football team would kick off a new era celebrating a victory over Boston Latin at Veterans Memorial Stadium.

The Red Raiders, donning new red jersey uniforms, built a 6-0 lead by consistently pounding the football with its running game and forcing a couple of turnovers defensively.

But the game quickly unraveled in the fourth quarter. Boston Latin capitalized on two North Quincy turnovers and scored 21 unanswered points, handing new head coach Bill Shaughnessy a 21-6 defeat in his debut.

"We were with them for three quarters," Shaughnessy said. "We made a couple of mental mistakes so we still have a lot of work in front of us. Overall, I thought we played great. We hung in there and never gave up. We'll be contender every week."

BRENDAN LINNANE unloads a pass in the fourth quarter. The senior quarterback made his first varsity start.

Quincy Sun photos/Robert Noble

North Quincy (0-1) steps back on the field Friday night at 7 when it hosts Somerville in a non-league match.

On the opening series of the game, the Red Raiders orchestrated an impressive time-consuming drive. Showcasing a backfield rotation of senior Paul Graham and juniors Kyle Costa and Akil Benjamin, they marched 48 yards, chewing 9:29 off the clock, before they stalled at the Boston Latin 17.

"I'm very pleased with our running game," Shaughnessy said, "but we have to complete that drive and go in and score the touchdown."

North Quincy lit the scoreboard on its third series late in the first half. Graham (7 carries, 78 yards) turned the right corner, beat a couple of defenders and tightroped the sideline for a 40-yard touchdown run with 1:50 left. The two-point conversion failed.

"Paul Graham was very impressive," Shaughnessy said. "He ran the ball very well. That type of thing is very positive for us. And next week somebody else will rise up and all of a sudden we'll be a real good team."

North Quincy gained 98 of its 111 total yards on the ground in the first half. The defense, meanwhile, held Boston Latin to 95 total yards, 45 of which came in the final 1:40.

In the second half, Boston Latin turned the ball over on the opening series. On third-and-5 at its 37, Graham picked off quarterback Mike Mitchell and North Quincy had the ball at the Boston Latin 30. The offense, though, failed to take advantage as it went three-and-out.

Boston Latin marched down the field on its next series. But on fourth-and-7 from the NQ 17, the Red Raiders defense jarred the ball loose and senior tri captain Alex Jorgensen recovered the fumble.

Backed up at their own 6, the Red Raiders managed to move to the 33 but they coughed the ball up with 40 seconds left in the third quarter and momentum swung to Boston Latin.

On the second play in the fourth, co-captain Rashaad Bryant rumbled 17 yards into the end zone. Nate Allukian added the extra point for a 7-6 lead. Bryant shredded the defense for 117 yards on 17 carries in the second half.

"I think they made some adjustments at halftime," Shaughnessy said. "They seemed to run the ball more inside with him."

After forcing North Quincy to go three and out, Boston Latin scored again on Bryant's a 3-yard run up the middle to take a 14-6 lead with 5:01 left.

North Quincy fumbled the ensuing kickoff and once again Boston Latin capitalized. On fourth down, Mitchell found Allukian wide open in the right corner of the end zone for a 26-yard TD pass with 2:53 left.

"Like we said before, this is all new for everybody," Shaughnessy said. "It's a new system. It's tough. It's the first game and they have the butterflies going. There's a lot of young players. We have to keep our heads up and move forward."

PAUL GRAHAM (24) beats several Boston Latin defenders to the outside en route to a 40-yard touchdown run late in the first half in North Quincy's 21-6 loss last Friday night at Veterans Memorial Stadium. Senior David Djerf (12) blocks up the field.

NQ Aims For 8th Straight Tourney

GIRLS SOCCER

The North Quincy High School girls' soccer team is aiming for its eighth straight tournament appearance this season.

North Quincy, coming off a 12-win season, enters a new league this year. The Atlantic Coast League will be comprised of two divisions (North and South), with North Quincy in the five-team North Division.

"We had five tough scrimmages against Rockland, Archies, Lexington, Dedham and Canton," said head coach Paul Bregoli, who has won 93 games in nine years. "We looked great at times and at other times we looked not so good. Hopefully, we can get off to a good start and be playing in the tourney again in November."

The Red Raiders, which played Brookline Monday and Fontbonne Wednesday, will travel to Marshfield Friday and Plymouth South next Monday.

The Red Raiders will be a senior-laden team with 22 players from the 2005 class. Leading the way will be quad-captains Kristina Penzo, Caitie Peters, Eileen Price and Amanda Saylor.

Price will guide the offense and hopes to improve on last year's five-goal, three-assist effort. Peters should also provide offense from her outside midfield spot. Penzo, who has been sidelined with a severe ankle sprain, will also play up front. Saylor, who is a four-year starter at stopper, will anchor the defense.

Julie Holleran, who had a standout 2003 campaign, will again be the sweeper while fellow senior Shauna Kelly will return to her starting position at outside back.

Sophomore Bridget Coleman will hold down the other defensive position and will be backed up by senior Molly Griffin. Also playing defense will be seniors Shawna Kennedy, Meghan Coughlin and Pam Campos.

North Quincy should have excellent depth at midfield. Along with Peters, seniors Erika Djerf and Ali Coughlin will see time at outside mid. Junior Annmarie Campanale and sophomore Lauren Stille will also be important contributors.

Inside midfielders include three varsity returnees. Junior Lindsey Clifford, who scored the winning goal in North Quincy's tourney victory over Natick, will be joined by junior Caitlin McCleary. Sophomore Jillian Benn has been a starter in the preseason and freshman standout Emily Milone will also see her share of the field.

Rounding out the midfield are seniors Julia Berberan, Shelly Donovan, Victoria Markhard, Kerry Clifford and Kerin Frawley.

Offensively, Sarah Kennedy has looked very good in the preseason. Junior Lauren Milone will return at striker after missing most of the 2003 season with a broken collarbone. Seniors Jena McEachern and Kathleen Frawley will see time up front along with senior Kristen Keaney.

Freshman Mary Kate Stille, who was the leading scorer in the preseason, will be lost for the season with an ACL injury.

Senior Christine Benoit and sophomore Kristen Reamer will share goalkeeper duties with Benoit also seeing time at defender.

"We should be a pretty good team by the end of the season," Bregoli said. "Right now, we are battling the injury bug with several ankle injuries and Stille's knee. Our midfield is solid while our defense should also be tough on opposing forwards."

Chris Timmins, 14, Aces 6th Hole At Furnace Brook

Chris Timmins, 14, of Quincy, a member of Furnace Brook Golf Club, recorded his first hole-in-one Sunday.

Playing the 170-yard sixth hole at Furnace Brook, he struck his 4-iron straight and true, knocking his Nike Tour Accuracy ball directly into the cup.

Playing with him at the time were members John Lynch of Dorchester and his dad, Jim. Furnace Brook Pro Mike McBroom was present to record the occasion and will be in contact with Titleist Golf, which will be providing Timmins with a plaque to commemorate the accomplishment.

Timmins is a member of the junior team at Furnace Brook and a freshman at Boston College High School.

Quincy Youth Baseball & their Board of Directors invites all to attend a reception honoring Everett Goodrich, as he retires after 25 yrs of dedicated service to all the kids of QYB.

The celebration will be held at

THE QUINCY SONS OF ITALY

The Venetian Room

Friday, Sept. 17th from 7-10pm

Hors D'Oeuvres will be served and there is a cash bar.

All are welcome. Admission is free.

You Auto Know

by Bill Starkie and Kevin McGroarty

GREMLINS UNDER THE HOOD

Rodents, snakes and other animals are responsible for more car problems than vehicle owners would ever imagine, according to a number of automotive technicians. Culprits cited by auto technicians for causing damage to electrical malfunctions in vehicles included rodents chewing underneath the hood. Other cases of problems related to small animals included mice boarding food inside tailpipes which blocked the exhaust system and prevented vehicles from running. In fact, animals are often found to be at work on other vulnerable automotive systems. One of the most common problems involves stranded wiring due to chewing of wire casings. These may be reasons enough for car owners to garage their vehicles rather than leaving them parked outside. Ways

[illegible] Vehicle owners should make regular checks under the hood of their automobiles to check [illegible] for signs of [illegible] animals. [illegible] Leo & Walt's Sunoco, 258 Quincy Ave., E. Braintree, MA [illegible] 781-843-1550. Sunoco and most major credit cards honored. Open Mon.-Fri. 8am-6pm, Sat. 7am-3pm, Sun. 9am-5pm. We are A Place Where Your Car Can Live Longer.

SUNOCO **Leo & Walt's Sunoco** 258 QUINCY AVE., E. BRAINTREE 781-843-1550

OBITUARIES

James H. Baker, 64

Tunnel Worker

A funeral service for James H. Baker, 64, of Whitman, formerly of Quincy, a tunnel worker, was held Tuesday at Sweeney Brothers Home for Funerals, 1 Independence Ave.

He died Sept. 11 at home after a long illness.

Mr. Baker was a member of Tunnel Workers Local 88 for 22 years, retiring a year ago.

Born and raised in Quincy, he lived in Whitman for a year. He graduated from Quincy High School.

He is survived by three sons, Sheldon Baker of Weymouth and Darren Baker and Jamie Baker of Pennsylvania; his mother, Angelina (Alberto) Bates of Quincy; a brother, Walter Baker of Weymouth; two sisters, Evelyn Maggiore of Whitman and Virginia Austin of Quincy; two grandchildren; and several nieces and nephews. He was the son of the late James H. Baker Jr.

JAMES H. BAKER

Burial was private.

Donations may be made to Beth Israel Melanoma Clinic, 330 Brookline Ave., Boston, MA 02215.

Richard P. O'Brien, 54

Former Stop & Shop Employee

A funeral Mass for Richard P. O'Brien, 65, of Falmouth, a former Stop & Shop employee, was celebrated Sept. 10 at St. Patrick's Church, Main St., Falmouth.

He died Sept. 6 at Falmouth Hospital after a brief illness.

Mr. O'Brien worked for the Super Stop & Shop stores in Falmouth and Mashpee for 15 years.

He enjoyed classical music, traveling, long walks and social gatherings.

He lived in Quincy until 1980.

Mr. O'Brien is survived by his mother, Mary R. (Mulkerrin) O'Brien of Falmouth; three sisters, Peggy Daly and Mary D. O'Brien of Wollaston and Barbara E. Fenby of Weymouth; two brothers, Lawrence E. O'Brien and Edward J. O'Brien of Boston; and several nephews and a niece.

He was the son of the late Richard J. O'Brien.

Burial was in Massachusetts National Cemetery, Bourne.

Arrangements were made by the Chapman, Cole & Gleason Funeral Home, West Falmouth.

Santa T. Sidoti, 78

Retired Boston Globe Employee

A funeral Mass for Santa T. (Cappadona) Sidoti, 78, of Quincy, will be celebrated today (Thursday) at 10 a.m. at St. Mary's Church.

She died Sept. 11 at home after a brief illness.

Mrs. Sidoti worked for the Boston Globe in various capacities in the 1940s and 1950s, including as a reporter. She retired many years ago.

She was a member of the Castle Island Association and St. Mary's Church Senior Citizens.

Born, raised and educated in Boston, she graduated from Girls High School and attended Boston University.

Wife of the late Charles A. Sidoti, she is survived by a daughter, Sandra Merrick of Mount Vernon, Maine; three sons, Jon C. Sidoti of Plymouth, Christopher J. Sidoti of Kingston and Charles A. Sidoti Jr. of Milton; a brother, Nino Cappadona of Oklahoma City, Okla.; two sisters, Amelia Sacco and Mary "Teeny" Cappadona, both of Quincy; and nine grandchildren.

SANTA T. SIDOTI

Burial will be in St. Mary's Cemetery.

Visiting was 2 to 4 and 7 to 9 p.m. Wednesday at Sweeney Brothers Home for Funerals, 1 Independence Ave.

Donations may be made to the PMC/Jimmy Fund, 77th Fourth Ave., Needham, MA 02492.

Armando V. Agnitti, 70

Owned Real Estate Business, Worked At Grossman's Co. For 30 Years

A funeral Mass for Armando V. Agnitti, 70, of Braintree, formerly of Quincy, will be celebrated Friday at 10 a.m. in St. John the Baptist Church, 44 School St., Quincy Center.

Mr. Agnitti died Monday at Brigham and Women's Hospital in Boston.

Born in Anversa, Province of Abruzzi, Italy, Mr. Agnitti immigrated to the United States as a young man. He was educated in Quincy schools and graduated from Quincy High School. He also attended Franklin Pierce College.

He lived in Quincy for many years before moving to Braintree 30 years ago.

Mr. Agnitti was employed for over 30 years with the former Grossman's Company at both the Quincy and Braintree locations. He retired from Grossman's in 1983.

Mr. Agnitti also developed his own real estate business and was well known in Quincy, Braintree and throughout the South Shore. He was still actively involved in the real estate business prior to his death.

Mr. Agnitti was a veteran of the U.S. Navy and was involved in various charitable organizations.

ARMANDO V. AGNITTI

He enjoyed boating, cooking and his family.

He is survived by his wife of 44 years, Gina A. (Valeri) Agnitti; a daughter, Lisa M. Reid of Braintree; two sons, Anthony A. Agnitti of Braintree and Lawrence A. Agnitti of Canton; his mother-in-law, Francesca (Michelangelo) Valeri of Quincy; and eight grandchildren.

Visiting hours are today (Thursday) from 4 to 8:30 p.m. at the Sweeney Brothers Home for Funerals, 1 Independence Ave., Quincy.

Entombment will be in Blue Hill Cemetery, Braintree.

Donations may be made to the Dana Farber Cancer Institute, 1309 Beacon St., Brookline, MA 02446.

Camerino Benedetti, 94

Worked At Weymouth Art Leather Co.

A funeral Mass for Camerino Benedetti, 94, of Quincy, a former employee of Weymouth Art Leather Co., was celebrated Sept. 11 at St. Joseph's Church, 550 Washington St., Quincy.

He died Sept. 8 at Quincy Medical Center.

Mr. Benedetti worked for the company for 10 years.

He was born, raised and educated in Italy, and lived in Montreal, Canada, for many years before moving to Quincy in 1968.

He was a member of the South Quincy Bocce Club.

Mr. Benedetti is survived by his wife, Olga (Luciani) Benedetti; a daughter, Maria Confalone of Quincy; and two grandchildren.

Burial was in Blue Hill Cemetery, Braintree.

Arrangements were made by Bolea-Buonfiglio Funeral Home, Quincy.

Kyllikki Hall, 90

Homemaker

A funeral service for Kyllikki (Kay) Hall, 90, of Quincy, a homemaker, was held Wednesday at Hamel, Wickens & Troupe Funeral Home, 26 Adams St.

She died Sept. 8 at home.

Mrs. Hall taught adult education classes in rug hooking, rug braiding and crewel embroidery in Brookline and Wellesley. She was a nationally recognized designer in needlework crafts.

Born in Quincy, she graduated from Quincy High School in 1931. She lived in Canton for 40 years returning to Quincy 10 years ago.

Wife of the late Arnold E. Hall, she is survived by a daughter, Nancy Urell of Stoughton; a son, Roger Hall of Sandwich; four grandchildren and two great-grandchildren.

Burial was in Blue Hill Cemetery, Braintree.

Francis J. Ranieri, 84

Former Asst. Headmaster At Derby Academy

A funeral Mass for Francis J. Ranieri, 84, of Hingham, a former teacher and assistant headmaster at Derby Academy, was celebrated Sept. 13 at St. Paul's Church, 147 North St., Hingham.

He died Sept. 8 at home.

He was a math teacher, coach and assistant headmaster at Derby Academy in Hingham for 39 years. He retired in 1986.

Mr. Raineri was a World War II veteran and retired as a lieutenant commander from the Naval Reserve after 24 years.

Born in Quincy, he lived in Hingham for 50 years. He earned an engineering degree from Tufts University and a master's degree in education from Bridgewater State College.

He was past president of the Archdiocese of Boston Holy Name Society, a former speaker for the Catholic Speakers Bureau and a member of the Toastmasters club South Division.

He is survived by his wife of 60 years, Mary D. (Richardi) Ranieri; three daughters, Patricia Bates of Scituate, Linda Walsh of Marshfield and Karen Ricketts of Kingston; four grandchildren and three great-grandchildren.

Burial was in Blue Hill Cemetery, Braintree.

Arrangements were made by the Pyne Keohane Funeral Home, Hingham.

SCOTT DEWARE

A THOUGHT FOR THE WEEK

There is an old Dutch proverb which states, "An ounce of patience is worth a pound of brains."

To do swiftly what seems to need doing is good because this is a part of the business of survival. But to act too swiftly, without even an instant's reflection, is not good. The lower animals act swiftly; they do not meditate. Sometimes they survive, but often they hurl themselves into traps.

If we claim to be higher animals, we must practice a little reasoning, a little reflection, for these are said to be virtues which set us above other animals. It is good to remember the statement that has come down to us from an ancient Chinese sage: "One moment of patient may ward off great disaster, one moment of impatience may ruin a whole life." . . .

Deware Family Funeral Home

Service Beyond Expectations

Wollaston Chapel
576 Hancock Street
Quincy, MA 02170
(617) 472-1137

The Dignity

Affordability Plus Service
Advanced Planning • Cremation Service Available
A Service Family Affiliate of ALFS and Service Corp. Int'l
492 Rock Street • Fall River, MA 02720 • (508) 676-2454

Over 50 Years of Personalized Service

SWEENEY BROTHERS
Home for Funerals, Inc.

RICHARD T. SWEENEY, JR.

1 INDEPENDENCE AVENUE
QUINCY, MASSACHUSETTS 02169

(617) 472-6344

The Cremation Society of Massachusetts
Hamel Wickens & Troupe Funeral Home
26 Adams St., Quincy, MA 02169
617-472-5888
Roger & Scott Hamel, Directors

Call for Free Brochure
1-800-696-5887
www.csofma.com

David M. Waas, 34

Safety Officer

DAVID M. WAAS

A funeral Mass for David M. Waas, 34, of Randolph, formerly of Quincy, a safety officer, was celebrated Sept. 11 at St. Ann's Church.

He died Sept. 7 at home.

Mr. Waas was a safety officer at Milton Academy for 11 years. He was a member of the Auxiliary Police Officers in Randolph.

He was a certified EMT and worked for Fallon Ambulance and also for American Medical Services (AMS) for about five years. He also taught CPR and also taught classes for EMT's.

He achieved his brown belt in karate. He was enrolled at Massasoit College in the criminal justice program.

Born and raised in Quincy, he graduated from North Quincy High School in 1987. He lived in Quincy and Weymouth before moving to Randolph.

Mr. Waas is survived by his father, Henry F. Waas of Brewster; his stepmother, Irene (Matus) Waas of Quincy; a brother, Steven A. Waas of Quincy; and many aunts, uncles and cousins. He was the son of the late Frances L. (Hayes) Waas.

Burial was in St. Paul's Cemetery, Arlington.

Funeral arrangements were by Keohane Funeral Home, 785 Hancock St.

Donations may be made to Joslin Juvenile Diabetes Center, 1 Joslin Place, Boston, MA 02215.

Mary I. Gallagher, 90

Homemaker

A funeral Mass for Mary Irene (Connington) Gallagher, 90, of Quincy, a homemaker, was celebrated Tuesday at Our Lady of Good Counsel Church.

She died Sept. 11 at home.

Mrs. Gallagher was a founding member and former president of the Boston Police Wives Association.

She accompanied the Boston Police Department on trips to Dublin, Ireland, to march on St. Patrick's Day.

She was a member of the Merryshores Senior Citizen Group in Quincy and was its president for 10 years before her illness.

Mrs. Gallagher was active in community service in Boston for many years and served as an officer of various mother's clubs associated with her children's schools.

In 1977, she was recognized by Saint Colleta's Day School in Braintree at a dinner honoring her "Outstanding Dedicated Service."

Born in Jamaica Plain, she lived there before moving to Quincy 35 years ago.

Wife of the late Joseph L. Gallagher, a Boston Police officer, she is survived by four daughters, Patricia Scearbo of Woburn, Helen Rullis of Little River, S.C., Joanne Calhoun of Canton and Kathleen Grennon of Quincy; a son, Thomas Gallagher of Quincy; a brother, James Connington of Florida; a sister, Ruth Brennan of Westwood; nine grandchildren and seven great-grandchildren. She was the mother of the late Linda Gallagher.

Burial was in Mount Calvary Cemetery, Boston.

Funeral arrangements were by Keohane Funeral Home, 785 Hancock St.

Donations may be made to Road to Responsibility, 30 Pond Park Road, Hingham, MA 02043.

Barry C. LaMarre, 69

Entrepreneur

A funeral service for Barry C. "Frenchie" LaMarre, 69, of Quincy, an entrepreneur, was held Wednesday at Anderson-Bryant Funeral Home in Stoneham.

He died Sept. 11 in the Lahey Clinic in Burlington after an illness.

In his first entrepreneurship venture, Mr. LaMarre bought an oil delivery business, which he later sold to Cutter Oil in Dorchester.

He next purchased Golden Donuts in Dorchester. He also acquired a storefront next door, where he started a seafood store. He later sold the business and retired.

He was a member of the National Guard from 1951 to 1960. An honorary member of Veterans Post 28, he became a member just over three months ago. He was a member of AMVETS Post 28 of Dorchester.

He was born in Rockport.

He is survived by his sister, Carole Carmichael of Stoneham; a brother, David Bevilacqua of North Reading; and many nieces and nephews.

Donations may be made to AMVETS Post 28, 33 Rosemary St., Dorchester, MA 02125.

Other Obituaries On Page 29

Arthur P. Maher, 58

Retired Chef

ARTHUR P. MAHER

A funeral Mass for Arthur P. Maher, 58, of South Boston, formerly of Quincy, a retired chef, was celebrated Wednesday at Sacred Heart Church.

He died Sept. 10 at Carney Hospital in Boston.

Mr. Maher was a chef at the Bridgeway Inn in Marshfield for 20 years, retiring in 1985.

He later was an antiques dealer.

Born in Quincy, he lived in the city most of his life before moving to South Boston.

He is survived by a sister, Mary Dowling of Quincy; two brothers, Ralph Maher and John Maher, both of Quincy; and several nieces and nephews.

Funeral arrangements were by Keohane Funeral Home, 785 Hancock St.

Robert P. Concannon, 82

Retired Medical Administrator

A memorial Mass for Robert P. Concannon, 82, of Norwell, a retired medical administrator, will be celebrated at a later date.

He died Sept. 8 at Norwell Knoll Nursing Home after a long illness.

Mr. Concannon worked for the Veterans Administration in Boston for more than 30 years.

Born, raised and educated in Boston, he lived in Quincy for many years. He moved to Norwell recently.

He was an Army veteran of World War II.

Mr. Concannon is survived by several cousins in the United States and Ireland.

A private burial will take place at St. Joseph's Cemetery, West Roxbury.

Arrangements were made by Downing Cottage Funeral Chapel, Hingham.

Daniel J. Mahoney, 57

Braintree Light Employee, Vietnam Veteran

A funeral Mass for Daniel J. Mahoney, 57, of Hanover, formerly of Quincy, was celebrated Sept. 11 at St. Mary of the Sacred Heart Church in Hanover.

He died Sept. 7 at home after a long illness.

Mr. Mahoney worked for Braintree Light Co. for 30 years and was a member and former president of the Utility Workers of America union at the company.

He was a Vietnam War Navy veteran. He received the Vietnam Service Medal with a bronze service star, the National Defense Service Medal and the Vietnam Campaign Medal.

He was a member of the Secular Order of Franciscans of St. Mary's Church in Hanover.

Raised and educate d in Quincy, he graduated from Newbury Junior College in Boston. He lived in Hanover for 33 years.

Mr. Mahoney is survived by his wife, Marilyn (Fottler) Mahoney; his mother, Virginia (Smith) Mahoney of Quincy; a son, D. Sean Mahoney of Plymouth; a daughter, Kimberly Mahoney Lind of Charlestown, W.Va.; a brother, Michael Mahoney of Quincy; three sisters, Gail Walbridge and Elizabeth Alongi, both of Braintree, and Joan Clark of Sandwich; and two grandchildren. He was the son of the late Daniel Mahoney.

Burial was in Massachusetts National Cemetery, Bourne.

Funeral arrangements were by Sullivan Funeral Home, Hanover.

Donations may be made to the American Cancer Society, 1115 West Chestnut St., Suite 301, Brockton, MA 02302.

Madeleine H. Jenkins-Valle

Homemaker

A graveside service for Madeleine H. (Child) Jenkins-Valle, 97, of Delray Beach, Fla., formerly of Quincy, a homemaker, was held Sept. 11 at Mount Wollaston Cemetery in Quincy.

She died Sept. 5 at Abbey Delray North Nursing Home in Delray Beach.

Born in Quincy, Mrs. Jenkins-Valle was educated in Quincy, Boston and Clinton and graduated from Clinton High School in 1924.

She previously lived in Old Greenwich, Conn., Worcester, N.Y., and Clinton. She moved to Florida in 1977.

Wife of the late Frank Valle and the late Percy Jenkins, she is survived by three sons, Richard Jenkins of Beachwood, N.J., Peter Jenkins of Charlotte, N.C., and Robert Jenkins of Atlanta, Ga.; six grandchildren and nine great-grandchildren.

Arrangements were by Sweeney Brothers Home for Funerals, 1 Independence Ave.

Donations may be made to charity of choice.

Anthony T. Marasca, 91

Retired Laborer, WWII Veteran

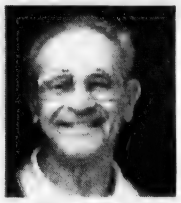

ANTHONY T. MARASCA

A funeral service for Anthony T. Marasca, 91, of North Quincy, a retired laborer and a World War II Army veteran, will be held today (Thursday) at 11 a.m. at Keohane Funeral Home, 785 Hancock St.

He died Sept. 10 at Life Care Center of the South Shore in Scituate.

Mr. Marasca worked at the Fore River shipyard for many years before being transferred to the federal building in Boston. He retired in 1977. In his younger years he worked for Luongo Cleaners in East Boston.

Born in Boston, he was raised in East Boston and lived there before moving to Quincy more than 40 years ago.

Husband of the late Arline G. (Gross) Marasca, he is survived by a son, Anthony T. Marasca Jr. of Billerica; a daughter, Debra Burns of Marshfield; a sister, Emily Parilla of Winthrop; a brother, Albert Marasca of Winchester; three grandchildren and two great-grandchildren.

Burial will be in Massachusetts National Cemetery, Bourne.

Visiting was 3 to 7 p.m. Wednesday at Keohane Funeral Home, 785 Hancock St.

Donations may be made to the Alzheimer's Association, MA Chapter, 36 Cameron Ave., Cambridge, MA 02140.

Matte Aho, 78

Former Fore River Shipyard Worker

A funeral service for Matte Aho, 78, of Quincy, was held Tuesday at Keohane Funeral Home, 785 Hancock St.

He died Sept. 10 at home.

Mr. Aho worked at Fore River shipyard and at Matthieson Machine Company in Quincy.

He was a Korean War Army veteran and a member of Veterans of Foreign Wars George Bryan Post.

Born in Quincy, he was a lifelong resident of the city.

Husband of the late Margaret (Oliver) Aho, he is survived by two sons, Ronald R. Aho and Michael R. Aho, both of Quincy; a brother, Al Aho of Walpole; and a sister, Aili Cully of Weymouth.

Burial was in Pine Hill Cemetery.

Genevieve A. Cameron, 88

A funeral service for Genevieve A. (O'Donnell) Cameron, 88, of Palm Springs, Calif., formerly of Quincy, was held in Palm Springs Mortuary and Mausoleum.

She died Sept. 7.

Mrs. Cameron was a 68-year resident of Quincy. She was a former communicant of St. Joseph's Church in Quincy Point and a member of the Ladies Sodality.

She was born, raised and educated in Prince Edward Island, Canada.

She is survived by two daughters, M. Joan McKearney of Braintree and Marcella E. Myers of Palm Springs; three sons, William E. Cameron of Huntington Beach, Calif., Robert J. Cameron of Corona, Calif., and Ronald J. Cameron of Moreno Valley, Calif.; 10 grandchildren and 11 great-grandchildren.

DOLAN
FUNERAL SERVICES

"Caring for your life's journey"

- Funerals
- Cremations
- Pre-Arrangements

Service times and directions at:
www.dolanfuneral.com

THE DOLAN FAMILY
W. Craig
Paul J.
Frederick J.
Courtney

Religion

First Church Of Squantum 90th Anniversary Celebration

The Rev. David B. Wood, along with former pastor the Rev. William Hamilton, will lead a special service to commemorate the 90th anniversary of the dedication of the First Church of Squantum Sunday, Sept. 19 at 11 a.m.

At the dinner that will follow the service, another of the former pastors, the Rev. Sue Moenius, will give the grace.

The new First Church of Squantum was dedicated at the 4 p.m. service Sunday, Sept. 20, 1914. The dedication service was led by the late Rev. Thomas W. Davison.

All current and former members, many friends of the church, the churches of the InterChurch Council of North Quincy and Wollaston and representatives of the two organizations, which the church has membership the National Association of Congregational Christian Churches and the United Church of Christ, have been invited to attend the 90th anniversary celebration Sept 19.

To attend the celebration, call the church office at 617 328 6649 and leave name and phone number.

Houghs Neck Congregational

Dr. Maxwell Olmstead will lead the 9:30 a.m. worship service Sunday at Houghs Neck Congregational Church, 310 Manet Ave.

Arden Schofield will be honored for his many years of music ministry to the church. Alumni members, some coming from Maine and New York, will join the choir singing hymns. There will also be several solos, duets and trios in between speakers playing tribute to Schofield. The Rev. M. Alicia Corea, former pastor, will be one of the speakers.

Following the service, a collation prepared by the Diaconate will be held in Fellowship Hall.

Boy Scout registration is Monday evening, 6 to 8 p.m., in Fellowship Hall.

Faith Luthern Church

"Welcome Back Sunday" will be observed Sunday at Faith Lutheran Church, 201 Granite St., Quincy.

There will be Christian Education at 9 a.m., and the regular Communion service at 10 a.m. There will also be a Welcome Back Brunch.

On Sept. 26, the church returns to a full normal schedule with an early service at 8:15 a.m., Sunday School at 9 a.m., and the regular worship at 10 a.m.

Wollaston Congregational

The Rev. Mary Louise Gifford, pastor, will preach the sermon "Lost and Found" at the 10 a.m. worship service Sunday at Wollaston Congregational Church, 48 Winthrop Ave.

The Christian Education wing will be rededicated at the service.

There will also be Sunday School and child care.

Building Bridges Neighborhood Block Party

Good Shepherd Lutheran Church will hold its second annual Building Bridges Neighborhood Block Party will be held Saturday, Sept. 18 from 11 a.m. to 3 p.m. in its church parking lot, 15 Harvard St., North Quincy.

Admission is free and will include children's games, music, prizes and free food.

Partners in the event include the Quincy Community Policing Unit, the Montclair-Wollaston Neighborhood Association of North Quincy, and the Quincy Marriott Hotel.

Fliers distributed in the community to advertise the event will be trilingual: English, Chinese and Vietnamese.

For more information, contact the church office of Good Shepherd Lutheran Church at 617-328-8348.

United Methodist

The Rev. Carol Stine, pastor, will lead the 10:30 a.m. worship service Sunday at Quincy Community United Methodist Church, 40 Beale St., Wollaston.

Ardys Peterson will serve as lector. Jeanne Couillard and Dorothy Hall will be the ushers.

Sunday School will be in session at 10:45 a.m. following the pastor's message for young people.

The Fellowship Hour will follow the service hosted by Esther Holmes, Linda Huffer and Peg McCulley.

FIRST BAPTIST CHURCH OF WOLLASTON
81 Prospect Ave., Wollaston
(off of Beale Street)
617-472-0824
www.wollastonBaptist.com
Worship & Sunday School at 10:30 AM
The Rev. Dr. Anita Farber-Robertson
Interim Pastor
Virginia Grimes
Choir Director/Organist
Nursery Care, Handicap Ramps
Hearing Devices
COME WORSHIP WITH US!

Bethany Congregational

Bethany Congregational Church, Quincy Center, will have a morning worship and baptism service Sunday beginning at 10 a.m.

The Rev. William C. Harding, pastor, will conduct the morning worship and preach a sermon entitled "Hate One and Love the Other."

The Chancel Choir directed by Tom Boyer will sing along with Paul Hazel.

There will also be a children's message and Sunday School classes start this Sunday.

Kimberly Bersani and Cheryle Totten will be the greeters. Childcare is available for infants and toddlers.

Coffee and light refreshments will be available during the Fellowship Hour hosted by Tom Starr and Billy Norkus following worship in the Allen Parlor.

Day Of Reflection At Sacred Heart Oct. 2

A Day of Reflection, Appreciation and Renewal in celebration of women will be held Saturday, Oct. 2 from 9:30 a.m. to 1 p.m. at Sacred Heart Church, North Quincy.

St. Joseph's Oratory (lower church) following the 9 a.m. Mass.

The lower church is not handicap accessible - stairs are involved.

Guest speaker will be Jaymie Stuart Wolfe, mother and columnist for the Pilot.

To register, call Simmie at 617-328-8286 or Dottie at 617-328-7266.

Quincy Religion Directory

SERVICES & ACTIVITIES

Assemblies of God

Glad Tidings
158 Washington St., Quincy
phone: 773-9797
Rev. Gregory E. Wheaton, Pastor
Youth & Children's Ministry
•Contemporary Worship
•Marriage & Family Group
•International Fellowship
•DivorceCare

Catholic

Star of the Sea Church
107 Bellevue Road
Squantum, MA 02171
617-328-0866
www.marystarofthesea.org
Daily Mass Schedule
Mon.-Tues.-Wed.-Fri. & Sat. 9 am
Weekend Schedule
Summer: Sat. 4pm, Sun. 10am
Confessions 3-3:45pm (Sat.)

Saint Ann's Church
757 Hancock St., Wollaston • 617-479-5400

St. Mary's Church
95 Crescent St., Quincy • 617-773-0222
Masses
Saturday 4pm Sunday 7:30, 9:30 & 11:30am Weekdays 8 a.m.

Unitarian

United First Parish
Hancock St. across from City Hall
Sunday Worship, 10:30 AM
Hearing Assistance Devices Large Print Hymnals
Child Care & Religious Education for all ages
All Welcome to Our Historic Church

Catholic

Sacred Heart Church
A Roman Catholic Community walking together in Faith, Worship, Education and Service
386 Hancock St., North Quincy, MA 02171
(617) 328-8666
Sunday Masses
4pm (Sat.) 7:45am, 9am, Family Liturgy 10:30am (with Choir) and 5pm
Weekday Masses
Mon., Fri. 7am and 9am, Sat. 9am
Handicapped Accessible
Confessions
Sat. 3-3:45pm in Saint Joseph Oratory

St. Joseph's Church
550 Washington Street
Quincy, MA 02169
617-472-6321
SUNDAY MASSES:
4 p.m. (On Saturday)
8:30 a.m., 10:30 a.m. & 5 p.m.
Weekday Masses 9am
CONFESSIONS: Saturday, 3:00-3:30 pm
Handicapped accessible & Handicapped parking, side entrance air conditioned

ST. JOHN THE BAPTIST
44 School St., Quincy
617-773-1021
Weekend Mass Schedule
Saturday (Vigil Mass) 4 p.m.
Sunday, 7:30 a.m., 9:30 a.m. and 11:30 a.m. (Family Liturgy)
Weekday Masses
Monday, Wednesday, Friday 8 a.m.
Tuesday, Thursday, 5:30 p.m.
Handicapped Accessible

Jewish

Congregation Beth Israel
33 Merrymount Rd., Quincy • 617-472-8988
TRADITIONAL SERVICES
Saturday 8:45 a.m., Sunday 8 a.m.
Weekdays 6 a.m.
New Members Welcome

Congregational

HOUGHS NECK CONGREGATIONAL CHURCH
310 Manet Ave., Quincy
Sunday, Sept. 19
Service Of Divine Worship 9:30 am
Come Worship With Us!
Tribute To Arden Schofield
For Many Years of Music Ministry
Special Speakers including the Rev. M. Alicia Corea
Collaton follows in Fellowship Hall.
Dr. Max Olmstead
Interim Minister - 617-479-8778
Lois Zulauf - Minister of Music
Mothers Club meets Thursday, Sept. 16 with a ham dinner at 6:30 p.m. Martha Chase will preside over a business meeting at 7:15 p.m. Cradles to Crayons Program, 8 PM

BETHANY CONGREGATIONAL CHURCH
Corner of Spear & Coddington Sts.
Quincy Center • 617-479-7300
10 AM Sunday Worship & Church School
"Hate One And Love The Other"
Rev. William Harding
Childcare Available Wheelchair Accessible

QUINCY POINT CONGREGATIONAL CHURCH
444 Washington St. • 617-773-6424
Worship and Church School 10 am
Rev. Ann Suzedell, Pastor
visit us at www.QPCC.org

UNION CHURCH
Beach St. & Rawson Rd., Wollaston
Sunday Service 10 AM
617-479-6661
Good Bible Preaching & Traditional Worship
Rev. John Carl Swanson, Pastor

Congregational

WOLLASTON CONGREGATIONAL CHURCH
48 Winthrop Ave.
617-773-7432
Pastor: Rev. Mary Lou Gifford
10:00 AM Sunday Worship with Sunday School and Childcare

FIRST CHURCH OF SQUANTUM
164 Bellevue Rd., Squantum
617-328-6649
Sunday Worship - 10 AM

Covenant

COVENANT CONGREGATIONAL CHURCH
Corner of Whitwell & Granite St.
Sunday Worship 10:00 AM
Rev. Karen Palmatier, Pastor
9 a.m. Christian Education for all Ages
Child Care Available - All Are Welcome
Children's Pantry
Wed., Thur. 9:30 am - 12 noon
617-479-5728

Salvationist

THE SALVATION ARMY
6 Baxter St., Quincy • 617-472-2345
9:45 SUNDAY SCHOOL
11AM WORSHIP SERVICE
BRASS BAND MUSIC
7PM TUES WOMEN'S FELLOWSHIP
7:15PM WED. BIBLE STUDY

To Advertise in this Directory, call 617-471-3100

Episcopal

St. Chrysostom's Episcopal Church
Corner of Hancock & Linden Sts.
Wollaston • (617) 472-0737
Rev. Claude Smith
Homecoming & Hospitality Sunday
Holy Eucharist 10 AM
Nursery Care during Service
Brunch & Sunday School
Registration 11:00 a.m.
Thrift Shop Open Wed.-Fri. 10 a.m. to 4 p.m.

Evangelical

EVANGELICAL CHURCH OF ATLANTIC
65 Newbury Ave. North Quincy
(617) 847-4444
Pastor Bill Donahue
9 am Traditional Congregational
10 am Contemporary Service
Childcare Available

Methodist

QUINCY COMMUNITY UNITED METHODIST CHURCH
40 Beale St., Wollaston
617-773-3319
10:30 AM Sunday Worship
Rev. Carol Stine, Pastor

Nazarene

Bethel Church of the Nazarene
41 Empire Street,
Germantown • 617-479-3387
Rev. Timothy Farrell, Pastor

Spiritualist

First Spiritualist Church of Quincy
40 West St., Quincy, MA 02169
(617) 770-2246
Services Sunday 11 a.m. to 12:30 PM
Coffee and Conversation following service
Services 8 PM Wednesdays June, July, August!
Pastor Rev. Rita S. Berkowitz C.H.C.M.

SUN FUN PAGE

Quincy Typewriter Service
SALES - SERVICE - RENTALS
Bob Barker Gerry Barker
FALL SPECIAL
IBM Selectrics Reconditioned
Starting at $229.00 and up while they last!
5 Maple Street
Quincy, MA 02169 **617-472-3656**

Wollaston
Antiques & Collectibles
Quality Used Furniture Bought & Sold
Estate Buy-Outs Consignments Welcomed
Official Dealer of Showbabies, Bearington Bears & Old Virginia Candles
Patricia Ford, Owner
23A Beale St., Wollaston, MA 02170
617-471-4300

Salome's Stars

ARIES (March 21 to April 19) It might not be wise to pursue goals involving others, unless you can stop impulsively rejecting new ideas. Either open your mind or wait until next week, when this "ornery" mood passes.

TAURUS (April 20 to May 20) It's a good time for the Bovine to be creative and practical for yourself and your surroundings. Shop wisely, not impulsively, and keep your Bull's eye focused on quality, not quantity.

GEMINI (May 21 to June 20) You should feel more confident about moving ahead with plans that had to be delayed by an unexpected turn of events. Also, family matters might need more time than first anticipated.

CANCER (June 21 to July 22) Be considerate of others as you move into a new area in your professional life. Take time to meet people and discuss mutual goals. The more you get to know each other, the better.

LEO (July 23 to August 22) Creating a fuss could get your ideas noticed quickly. But it would be best to present your case, and then wait for a reaction to follow in due course, rather than try to force it to happen.

VIRGO (August 23 to September 22) Unkept promises might cause plans to go awry this week. You can either grumble about people "letting you down" or find a way to make the best of it and move on. The choice is yours.

LIBRA (September 23 to October 22) Putting off making a commitment early in the week could be a good move. Best to act when you know you're making an informed decision. Expect more facts to emerge by the week's end.

SCORPIO (October 23 to November 21) A recent act of kindness on your part could take on special meaning this week. Also, look for signs of upcoming changes in both your personal and professional relationships.

SAGITTARIUS (November 22 to December 21) Many of the tougher communication barriers between you and others in the workplace or at home could begin breaking down this week. Expect some surprises to emerge.

CAPRICORN (December 22 to January 19) Your "tough love" attitude toward someone you care for could be misunderstood. Try to be less judgmental and show more consideration in the way you relate to that person.

AQUARIUS (January 20 to February 18) An unexpected workplace challenge could be daunting. But take what you know (and you know more than you realize) and apply it to the problem, and you should see positive results.

PISCES (February 19 to March 20) Recent relationship changes for both single and paired Pisces continue to influence much of your week. Keep your focus on developing the positive aspects as you move along.

BORN THIS WEEK: You set your goals with assurance and influence others to follow suit. You would be an excellent philosopher and teacher.

© 2004 King Features Synd., Inc.

Wishing Well®

3	7	4	8	5	2	6	7	6	7	8	6	2
O	D	B	L	Y	M	A	E	C	E	I	T	U
8	5	6	4	6	3	4	7	2	7	4	6	5
F	O	B	E	O	T	S	P	S	E	E	L	U
6	7	5	3	4	8	7	2	5	2	8	2	5
D	N	R	H	L	E	E	I	E	C	I	E	C
2	7	3	7	5	2	8	7	5	3	4	3	6
N	D	E	D	E	J	S	E	I	R	F	S	L
3	5	4	8	5	3	6	3	5	8	3	5	2
H	V	R	P	E	E	Y	L	P	E	P	R	O
4	7	8	5	2	5	8	2	8	2	8	5	4
E	S	A	I	Y	Z	C	E	E	D	F	E	L
7	4	8	7	3	7	3	8	4	7	4	3	4
I	I	U	R	Y	E	O	L	A	S	N	U	T

HERE IS A PLEASANT LITTLE GAME that will give you a message every day. It's a numerical puzzle designed to spell out your fortune. Count the letters in your first name. If the number of letters is 6 or more, subtract 4. If the number is less than 6, add 3. The result is your key number. Start at the upper left-hand corner and check one of your key numbers, left to right. Then read the message the letters under the checked figures give you.

©2004 by King Features Syndicate, Inc. World rights reserved.

MAGIC MAZE ● PAUL REVERE

B	W	D	A	W	E	S	T	A	O	C	D	E	R	U
M	R	C	P	T	O	I	R	T	A	P	N	L	W	J
H	I	O	D	N	A	L	Y	B	F	I	E	N	O	F
D	E	N	G	R	A	V	E	R	P	B	Z	X	L	V
T	R	C	U	Y	Q	E	O	R	M	M	K	I	L	H
F	D	O	T	T	B	R	E	G	N	E	S	S	E	M
Z	Y	R	W	V	E	S	T	R	Q	O	O	N	F	L
K	A	D	I	H	C	M	F	D	C	P	T	A	G	Z
P	X	W	V	O	U	I	E	S	R	Q	O	S	N	N
M	K	J	T	N	O	T	G	N	I	X	E	L	O	I
H	F	T	E	D	T	H	G	I	N	D	I	M	L	B

Find the listed words in the diagram. They run in all directions - forward, backward, up, down and diagonally.

Boston	Lexington	Minutemen	Prescott
Concord	Longfellow	One if by land	Redcoats
Dawes	Messenger	Patriot	Silversmith
Engraver	Midnight	Poem	

©2004 by King Features Syndicate, Inc. World rights reserved

Trivia test by Fifi Rodriguez

1. GENERAL KNOWLEDGE: What U.S. facility is sometimes known by the nickname "Gitmo"?
2. TELEVISION: Who starred as Josh Randall on "Wanted: Dead or Alive"?
3. LANGUAGE: The Greek prefix "theo" means what in English?
4. GEOGRAPHY: What body of water connects the Pacific and Atlantic Oceans?
5. HISTORY: How many years did the Nazis occupy France during World War II?
6. MOVIES: Which Humphrey Bogart movie features a character named Sam Spade?
7. LITERATURE: What were E.B. White's first two names?
8. GAMES: In "Monopoly," what is the color of the "Marvin Gardens" property?
9. STATES: What state's motto is "Eureka" (I have found it)?
10. RELIGION: Where was Muhammad, the prophet of Islam, born?

Answers

1. Guantanamo
2. Steve McQueen
3. God
4. Strait of Magellan
5. Four
6. "The Maltese Falcon"
7. Elwyn Brooks
8. Yellow
9. California
10. Mecca

© 2004 King Features Synd., Inc.

King Crossword

ACROSS
1 Guitar-neck features
6 Make a decision
9 Rather's network
12 Station
13 By means of
14 Appomattox VIP
15 Acid type
16 Gourmand
18 Sound quality
20 Pay attention
21 Cattle call
23 Crony
24 Shoppers' aids
25 Cavort
27 1976 Sally Field TV movie
29 "- not to reason why, ..."
31 Give in
35 Big production number?
37 Jet forth
38 Teapot feature
41 He gives a hoot
43 Altar affirmative
44 Sumptuous
45 In possession of
47 Serial segment
49 Incursion
52 Pop
53 Zilch
54 Profession
55 Witness
56 Em halves
57 Mead's bailiwick

DOWN
1 Food safety org.
2 Sleep phenom
3 Embodiment
4 Writer Morrison
5 Unorthodox percussion troupe
6 Too
7 Prop for Sherlock
8 Mai -
9 This list
10 Guardian Angel's chapeau
11 Burpee wares
17 Ague factor
19 Deep voice
21 "A-Team" actor
22 La-la lead-in
24 Tell tales
26 Irritates
28 Muscle power
30 Same old same-old
32 Terse witticism
33 Actor Beatty
34 See 48-Down
36 Ersatz beach blankets
38 Coasters
39 Former larvae
40 Water, for instance
42 Elevators
45 Thor's father
46 Asta's mistress
48 With 34-Down, kayo combination
50 Commotion
51 Verily

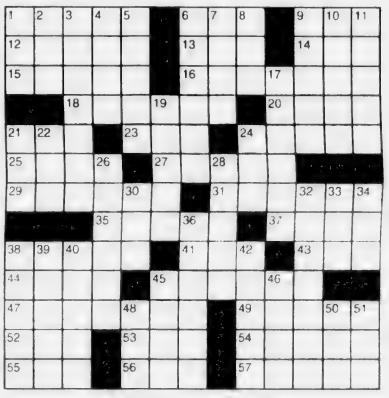

© 2004 King Features Synd., Inc.

HOCUS-FOCUS

BY HENRY BOLTINOFF

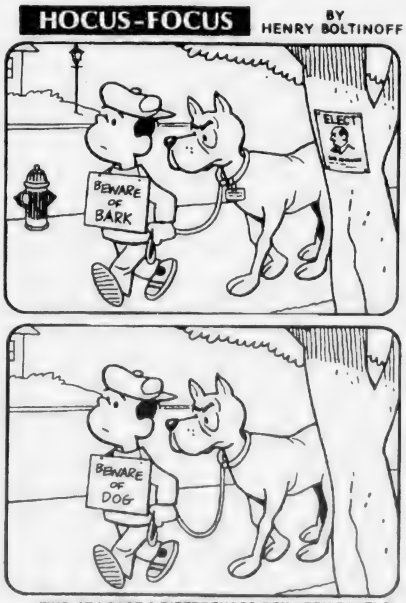

FIND AT LEAST 6 DIFFERENCES BETWEEN PANELS.

Differences: 1. Fireplug is missing. 2. Light is missing. 3. Sign is different. 4. Leash is different. 5. Tag is missing. 6. Poster is missing.

©2004 by King Features Syndicate, Inc. World rights reserved.

King Crossword

Answers

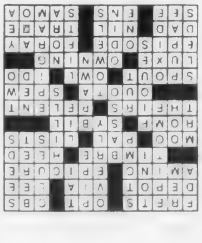

Magic maze

Answers

PAUL REVERE

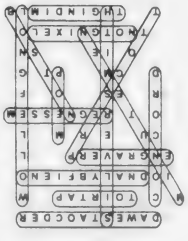

LEGAL NOTICE

CITY OF QUINCY
IN COUNCIL

ORDER NO. 2004-181 September 7, 2004
ORDERED:

Be it ordained by the City Council, that the Quincy Municipal Code is hereby amended as follows:

In Title 10. Vehicles and Traffic. Chapter 10.20 Stopping, Standing and Parking.

Section 10.20.050 Parking - Restrictions - Handicapped spaces - Curb access - Applicability - Penalties.

ADD THE FOLLOWING:

STREET	SIDE	FROM	TO	TYPE OF REGULATION
Federal Ave.	East	269' south of Goddard St.	289' south of Goddard St.	Handicapped Parking

A TRUE COPY.
ATTEST: Joseph P. Shea
City Clerk

9/16/04

LEGAL NOTICE

CITY OF QUINCY
IN COUNCIL

ORDER NO. 2004-182 September 7, 2004
ORDERED

Be it ordained by the City Council, that the Quincy Municipal Code is hereby amended as follows:

In Title 10. Vehicles and Traffic. Chapter 10.20 Stopping, Standing and Parking.

Section 10.20.050 Parking - Restrictions - Handicapped spaces - Curb access - Applicability - Penalties.

DELETE THE FOLLOWING:

STREET	SIDE	FROM	TO	TYPE OF REGULATION
Samoset Ave.	North	113' west of Longwood Rd.	133' west of Longwood Rd.	Handicapped Parking

A TRUE COPY.
ATTEST: Joseph P. Shea
City Clerk

9 16 04

LEGAL NOTICE

CITY OF QUINCY
IN COUNCIL

ORDER NO. 2004-183 September 7, 2004
ORDERED

Be it ordained by the City Council, that the Quincy Municipal Code is hereby amended as follows:

In Title 10. Vehicles and Traffic. Chapter 10.20 Stopping, Standing and Parking.

Section 10.20.050 Parking - Restrictions - Handicapped spaces - Curb access - Applicability - Penalties.

ADD THE FOLLOWING

STREET	SIDE	FROM	TO	TYPE OF REGULATION
Appleton Street	South	638' west of Qcy Shore Dr.	658' west of Qcy Shore Dr.	Handicapped Parking

A TRUE COPY.
ATTEST: Joseph P. Shea
City Clerk

9 16 04

LEGAL NOTICE

CITY OF QUINCY
IN COUNCIL

ORDER NO. 2004-184 September 7, 2004
ORDERED:

Be it ordained by the City Council, that the Quincy Municipal Code is hereby amended as follows:

In Title 10. Vehicles and Traffic. Chapter 10.20 Stopping, Standing and Parking.

Section 10.20.050 Parking - Restrictions - Handicapped spaces - Curb access - Applicability - Penalties.

ADD THE FOLLOWING:

STREET	SIDE	FROM	TO	TYPE OF REGULATION
Hodges Ave.	West	At #59 Hodges Avenue		Handicapped Parking

A TRUE COPY.
ATTEST: Joseph P. Shea
City Clerk

9 16 04

LEGAL NOTICE

CITY OF QUINCY
IN COUNCIL

ORDER NO. 2004-185 September 7, 2004
ORDERED

Be it ordained by the City Council, that the Quincy Municipal Code is hereby amended as follows:

In Title 10. Vehicles and Traffic. Chapter 10.08 Rules of the Road

Section 10.08.170 Left turns prohibited where:

ADD THE FOLLOWING

Street	Intersecting With:	Direction	Type of Regulation
Bates Avenue	Grove Street	West	No Left Turn 4 PM to 6 PM

A TRUE COPY
ATTEST: Joseph P. Shea
City Clerk

9 16 04

LEGAL NOTICE

CITY OF QUINCY
IN COUNCIL

ORDER NO. 2004-186 September 7, 2004
ORDERED:

Be it ordained by the City Council, that the Quincy Municipal Code is hereby amended as follows:

In Title 10. Vehicles and Traffic. Chapter 10.20 Stopping, Standing and Parking.

Section 10.20.050 Parking - Restrictions - Handicapped spaces - Curb access - Applicability - Penalties.

DELETE THE FOLLOWING:

STREET	SIDE	FROM	TO	TYPE OF REGULATION
Briggs Street	North	In front of #4 Briggs St.		Handicapped Parking

A TRUE COPY.
ATTEST: Joseph P. Shea
City Clerk

9/16/04

LEGAL NOTICE

CITY OF QUINCY
IN COUNCIL

ORDER NO. 2004-187 September 7, 2004
ORDERED:

Be it ordained by the City Council, that the Quincy Municipal Code is hereby amended as follows:

In Title 10. Vehicles and Traffic. Chapter 10.20 Stopping, Standing and Parking.

Section 10.20.050 Parking - Restrictions - Handicapped spaces - Curb access - Applicability - Penalties.

ADD THE FOLLOWING:

STREET	SIDE	FROM	TO	TYPE OF REGULATION
Foster Street	North	20' east from Chestnut St.	40' east from Chestnut St.	Handicapped Parking

A TRUE COPY.
ATTEST: Joseph P. Shea
City Clerk

9/16/04

LEGAL NOTICE

CITY OF QUINCY
IN COUNCIL

ORDER NO. 2004-188 September 7, 2004
ORDERED:

Be it ordained by the City Council, that the Quincy Municipal Code is hereby amended as follows:

In Title 10. Vehicles and Traffic. Chapter 10.20 Stopping, Standing and Parking.

Section 10.20.040 Parking - Prohibited and Restricted where.

ADD THE FOLLOWING:

STREET	SIDE	FROM	TO	TYPE OF REGULATION
Street Sweeping				
Vane Street Lot				**No Parking 3AM-7AM Sundays & Wednesdays**

Vehicles will be towed at owners' expense

A TRUE COPY.
ATTEST: Joseph P. Shea
City Clerk

9 16 04

LEGAL NOTICE

CITY OF QUINCY
IN COUNCIL

ORDER NO. 2004-189 September 7, 2004
ORDERED:

Be it ordained by the City Council, that the Quincy Municipal Code is hereby amended as follows:

In Title 10. Vehicles and Traffic. Chapter 10.20 Stopping, Standing and Parking.

Section 10.20.040 Parking - Prohibited and Restricted where.

DELETE THE FOLLOWING:

STREET	SIDE	FROM	TO	TYPE OF REGULATION
Hancock Street	First 12 spaces at the rear of Munroe Building			30 Minute Parking

A TRUE COPY.
ATTEST: Joseph P. Shea
City Clerk

9/16/04

LEGAL NOTICE

CITY OF QUINCY
IN COUNCIL

ORDER NO. 2004-190 September 7, 2004
ORDERED:

Be it ordained by the City Council, that the Quincy Municipal Code is hereby amended as follows:

In Title 10. Vehicles and Traffic. Chapter 10.20 Stopping, Standing and Parking.

Section 10.20.040 Parking - Prohibited and Restricted where.

ADD THE FOLLOWING:

STREET	SIDE	FROM	TO	TYPE OF REGULATION
Hancock Street	First 12 spaces at the rear of Munroe Building			1 Hour Parking 8 AM - 6 PM

A TRUE COPY
ATTEST: Joseph P. Shea
City Clerk

9 16 04

OBITUARIES

Arline J. O'Sullivan, 68

Retired Bank Of Boston Employee

A funeral Mass for Arline J. (Cahill) O'Sullivan, 68, of Quincy, a retired Bank of Boston employee, was celebrated Tuesday at St. Ann's Church.

She died Sept. 9 at home after a long battle with cancer.

Mrs. O'Sullivan was a manager of the bank's employee restaurant and worked briefly as a bookkeeper in the checking account department. She retired in 1996 after 27 years.

After retirement, she worked with the mentally handicapped and transitional homeless families at Bay Cove Social Services for six years. She also worked at Jack & Jill Day Care in Quincy.

Born in Boston, she was raised in Dorchester and a was a longtime Quincy resident.

She is survived by four sons, Michael O'Sullivan of Seattle, Wash., Russell O'Sullivan of Boston, Frank O'Sullivan of Dorchester and Kevin O'Sullivan of Medford; a daughter, Kathleen DeStefano of East Boston; two sisters, Josephine Delfierro and Constance Tamase, both of Seattle; two brothers, William Gullifa of Rhode Island and Joseph Gullifa of Connecticut; 11 grandchildren; and many nieces and nephews.

Burial was in Forest Hills Cemetery, Boston

Funeral arrangements were by Keohane Funeral Home, 785 Hancock St.

Donations may be made to Hospice of the South Shore, 100 Baystate Drive, P.O. Box 9060, Braintree, MA 02184.

NEWSCARRIERS WANTED
Here's a chance to earn extra money by building a Quincy Sun home delivery route. Call 617-471-3100

M. Christine Stringer, 86

A funeral service for M. Christine Stringer, 86, of Quincy, a homemaker, was held Monday at Keohane Funeral Home, 785 Hancock St.

She died Sept. 9 at Quincy Medical Center.

She worked at Commercial Insurance Co. in Boston for 15 years, retiring in 1979.

Born in Grady County, Ga., she lived in Boston before moving to Quincy 25 years ago.

She is survived by a daughter, Susan Anderson of Fayetteville, Ga.; two sons, Kenneth Dayton and Peter Dayton, both of Florida; a sister, Joyce Stringer of Georgia; her companion, Chester O. Vosmus of Quincy; and six grandchildren.

Burial was in Cedar Grove Cemetery.

LEGAL NOTICE

CITY OF QUINCY AND QUINCY-WEYMOUTH CONSORTIUM CAPER

On or about October 1, 2004, the City of Quincy and the Quincy-Weymouth Consortium will submit to the U.S. Department of Housing and Urban Development their Consolidated Annual Performance and Evaluation Report (CAPER) which presents the activities assisted with Community Development Block Grant (CDBG), HOME, Emergency Shelter Grant (ESG) and other funds for FY 2003-2004. A draft of this CAPER will be available for viewing starting September 15, 2003 at the Department of Planning and Community Development, 1305 Hancock Street, Quincy, MA 02169, the Thomas Crane Public Library in Quincy, and the Office of Planning and Community Development, 75 Middle Street, Weymouth, MA 02189. All comments should be sent by September 30, 2004 in writing to the Department of Planning and Community Development, 1305 Hancock Street, Quincy, MA 02169.

9/16/04

NOTICE OF PUBLIC HEARING

NOTICE OF PUBLIC HEARING
City of Quincy
ZONING BOARD OF APPEALS
CASE NO. 04-076

Pursuant to the provisions of TITLE 17 of the ***QUINCY MUNICIPAL CODE*** as amended, the Quincy Zoning Board of Appeals will hold an **Open Public Hearing** on **TUESDAY, October 5, 2004**, at **7:15 pm** on the **Second Floor** in the **Council Chambers,** Quincy City Hall, 1305 Hancock Street, Quincy, MA 02169. On the application of Scotty Thyng for an Appeal to appeal the Building Inspector's decision/denial to issue building permit and correct case 4300 in violation of Title 17 as amended Chapter 17.04.120 (grievances, appeal procedure), on the premises numbered 202 Manet Avenue, Quincy.

William Cunniff, Chairman

9/16, 9/23/04

LEGAL NOTICE

CITY OF QUINCY
IN COUNCIL

ORDER NO. 2004-191 September 7, 2004

ORDERED:

Be it ordained by the City Council, that the Quincy Municipal Code is hereby amended as follows:

In Title 10. Vehicles and Traffic. Chapter 10.20 Stopping, Standing and Parking.

Section 10.20.050 Parking - Restrictions - Handicapped spaces - Curb access - Applicability - Penalties.

ADD THE FOLLOWING:

STREET	SIDE	FROM	TO	TYPE OF REGULATION
Vassall Street	North	269' west of Qcy Shore Dr.	289' west of Qcy Shore Dr.	Handicapped Parking

A TRUE COPY.
ATTEST: Joseph P. Shea
City Clerk

9/16/04

LEGAL NOTICE

CITY OF QUINCY
IN COUNCIL

ORDER NO. 2004-192 September 7, 2004

ORDERED:

Be it ordained by the City Council, that the Quincy Municipal Code is hereby amended as follows:

In Title 10. Vehicles and Traffic. Chapter 10.20 Stopping, Standing and Parking.

Section 10.20.050 Parking - Restrictions - Handicapped spaces - Curb access - Applicability - Penalties.

ADD THE FOLLOWING:

STREET	SIDE	FROM	TO	TYPE OF REGULATION
Edgewood Circle	North	30' east of Woodward Ave.	50' east of Woodward Ave.	Handicapped Parking

A TRUE COPY.
ATTEST: Joseph P. Shea
City Clerk

9/16/04

LEGAL NOTICE

Commonwealth of Massachusetts
Probate Court
NORFOLK, ss.
Docket No. 99P2252AD

To all persons interested in the estate of Peter J. Tompkins, late of Quincy in said County, deceased, in testate.

A petition has been presented to said Court for license to sell – private sale – certain real estate of said deceased – and that the petitioner may become the purchaser of said real estate.

If you desire to object thereto you or your attorney should file a written appearance in said Court at Canton before ten o'clock in the forenoon on October 8, 2004, the return day of this citation.

Witness, David H. Kopelman, Esquire, First Judge of said Court, this twenty-fourth day of August, 2004.

GUARDIAN AD LITEM
PATRICK W. McDERMOTT
Register

9/16/04

LEGAL NOTICE

Commonwealth of Massachusetts
The Trial Court
Probate and Family Court Department
NORFOLK Division
Docket No. 04P2055EP

In the Estate of
LILLIAN I KOHONEN AKA
IDA LILLIAN KOHONEN
Late of QUINCY
In the County of NORFOLK
Date of Death
July 26, 2004

NOTICE OF PETITION FOR PROBATE OF WILL

To all persons interested in the above captioned estate, a petition has been presented praying that a document purporting to be the last will of said decedent be proved and allowed, and that KAREN L. MCGRATH of ATTLEBORO in the County of BRISTOL or some other suitable person be appointed executor, named in the will to serve without surety.

IF YOU DESIRE TO OBJECT THERETO, YOU OR YOUR ATTORNEY MUST FILE A WRITTEN APPEARANCE IN SAID COURT AT CANTON ON OR BEFORE TEN O'CLOCK IN THE FORENOON (10:00AM) ON **OCTOBER 6, 2004**.

In addition, you must file a written affidavit of objections to the petition, stating specific facts and grounds upon which the objection is based, within thirty (30) days after the return day (or such other time as the court, on motion with notice to the petitioner, may allow) in accordance with Probate Rule 16.

WITNESS, HON. DAVID H. KOPELMAN, ESQUIRE, First Justice of said Court at CANTON this day, August 30, 2004.

PATRICK W. McDERMOTT
Register of Probate

9/16/04

NOTICE OF PUBLIC HEARING

NOTICE OF PUBLIC HEARING
City of Quincy
ZONING BOARD OF APPEALS
CASE NO. 04-067

Pursuant to the provisions of TITLE 17 of the ***QUINCY MUNICIPAL CODE*** as amended, the Quincy Zoning Board of Appeals will hold an **Open Public Hearing** on **TUESDAY, October 5, 2004**, at **7:15 pm** on the **Second Floor** in the **Council Chambers,** Quincy City Hall, 1305 Hancock Street, Quincy, MA 02169. On the application of Angela Guan for a Variance to increase the safety and accessibility of the front porch entrance in violation of Title 17 as amended Chapter 17.24.050 (horizontal extensions) on the premises numbered 247 Winthrop Street, Quincy.

William Cunniff, Chairman

9/16, 9/23/04

NOTICE OF PUBLIC HEARING

NOTICE OF PUBLIC HEARING
City of Quincy
ZONING BOARD OF APPEALS
CASE NO. 04-068

Pursuant to the provisions of TITLE 17 of the ***QUINCY MUNICIPAL CODE*** as amended, the Quincy Zoning Board of Appeals will hold an **Open Public Hearing** on **TUESDAY, October 5, 2004**, at **7:15 pm** on the **Second Floor** in the **Council Chambers,** Quincy City Hall, 1305 Hancock Street, Quincy, MA 02169. On the application of Zhi Sheng Lu for a Variance/Finding to change the use of the pre-existing, nonconforming single family to a two family, and a Variance for the proposed deck and garage in violation of Title 17 as amended Chapter 17.20.040 (dimensional requirements), Chapter 17.28.030 (parking requirements), and Chapter 17.24.020.B.2 (alterations, change of use) on the premises numbered 184 Fayette Street, Quincy.

William Cunniff, Chairman

9.16, 9.23.04

NOTICE OF PUBLIC HEARING

NOTICE OF PUBLIC HEARING
City of Quincy
ZONING BOARD OF APPEALS
CASE NO. 04-069

Pursuant to the provisions of TITLE 17 of the ***QUINCY MUNICIPAL CODE*** as amended, the Quincy Zoning Board of Appeals will hold an **Open Public Hearing** on **TUESDAY, October 5, 2004**, at **7:15 pm** on the **Second Floor** in the **Council Chambers,** Quincy City Hall, 1305 Hancock Street, Quincy, MA 02169. On the application of Edward Campbell for a Special Permit Variance/Finding to renovate the existing four (4) family building by extending the building for a fifth (5) unit and new parking layout in violation of Title 17 as amended Chapter 17.20.040 (dimensional requirements), and Chapter 17.24 (supplemental provisions), and Chapter 17.28 (parking) on the premises numbered 613 South Street, Quincy.

William Cunniff, Chairman

9.16, 9.23.04

NOTICE OF PUBLIC HEARING

NOTICE OF PUBLIC HEARING
City of Quincy
ZONING BOARD OF APPEALS
CASE NO. 04-070

Pursuant to the provisions of TITLE 17 of the ***QUINCY MUNICIPAL CODE*** as amended, the Quincy Zoning Board of Appeals will hold an **Open Public Hearing** on **TUESDAY, October 5, 2004**, at **7:15 pm** on the **Second Floor** in the **Council Chambers,** Quincy City Hall, 1305 Hancock Street, Quincy, MA 02169, on the application of Yu Realty Trust, Kwong T. Yu, Trustee for a Finding and Variances to permit the alteration and renovation of an existing commercial building. Petitioner proposes renovations limited solely to the interior space and front entry of an existing nonconforming commercial building for use as a 32-seat restaurant. Petitioner requests a Finding that the proposed alteration and use are not substantially more detrimental to the neighborhood than the existing and prior mercantile uses. Petitioner further requests Variances for the number, layout and setback of required off-street parking spaces in violation of 17.28.020.A. and 17.28.030.E.

The parcel of land is located at 415 Hancock Street and shown as Lot 1 Assessors' plan no. 6004.

William Cunniff, Chairman

9.16, 9.23.04

NOTICE OF PUBLIC HEARING

NOTICE OF PUBLIC HEARING
City of Quincy
ZONING BOARD OF APPEALS
CASE NO. 04-071

Pursuant to the provisions of TITLE 17 of the ***QUINCY MUNICIPAL CODE*** as amended, the Quincy Zoning Board of Appeals will hold an **Open Public Hearing** on **TUESDAY, October 5, 2004**, at **7:15 pm** on the **Second Floor** in the **Council Chambers,** Quincy City Hall, 1305 Hancock Street, Quincy, MA 02169. On the application of Janet Butler d/b/a CJP Enterprises for a Variance to relocate ground sign that will have electronic message board installed in pylon sign in violation of Title 17 as amended Chapter 17.32.030 (prohibited signs), and Chapter 17.32.090 (commercial arterial districts) on the premises numbered 321 Quincy Shore Drive, Quincy.

William Cunniff, Chairman

9/16, 9/23/04

NECAN ads are screened as carefully as possible by the NEPA staff. Questionable advertising is checked through Better Business Bureaus, consumer protection divisions or the Postal Inspection Service. Ads not meeting our standards of acceptance are returned to the advertiser. NECAN participants are urged to apply their own standards of acceptance to ads in the network and reject those deemed unacceptable. Please call Lindsey Clarke at 617 373 5611 with any questions.

ADVERTISING

BUY A BILLBOARD THE SIZE OF A BUSINESS CARD with 2x2 New England. Place your 2 column by 2 inch ad across New England with just one phone call! Call Lindsey Clarke at the New England Press Association 617 373 5611 for details. www.nepa.org

REACH MORE THAN 4 MILLION READERS with just one phone call! New England Press Association can place your classified ad in more than 200 newspapers throughout the six state New England region. Call this Newspaper or Lindsey Clarke at 617 373 5611 for information. www.nepa.org

AUTOMOBILES

GAS TANKS? Leaky Gas Tank? We have new gas tanks in stock for most makes and models, call us for best price. M-F, 8am-5pm. 1-800-561-8265

Classifieds

FOR SALE

SAT 9-18, 8-12

The best multi family yard sale ever! Furniture and household items. 161 Billings street, South Quincy.

Save Gas & Money Shop Locally

AUTOS/TRUCKS FOR SALE

$500! Police Impounds! Cars/trucks/SUV's for $500.00 Honda's, Chevy's, Toyota's etc. For listings 800-719-3001 ext. C809

MISC.

CHURCH VAN

62,401mi. New alternator. 1997 15 passenger Dodge. $5800. 617-479-6512. Central Baptist Church. Washington st. Quincy. 9/16

!HUGE YARD SALE!

Lots of household items & collectables for sale. Saturday 9/18 from 9-5 at 10 Beebe road, Quincy.

BUSINESS OPPORTUNITIES

ALL CASH CANDY ROUTE. Do you earn $800 in a day? Your own local candy route. Includes 30 Machines and Candy. All for $9,995.00 1-800-814-6443

Are you making $1,000 per week? All cash vending routes with prime locations available now! Under $9,000 investment required. Call Toll Free (24-7) 800-691-5543

EDUCATION

BECOME what you want to be. Train for a new career in IT, Healthcare or Visual Communications at Clark University CCI. Campuses in Braintree, Cambridge/Framingham, Woburn. 800-568-1776 or www.clarktrain.com

CAREER TRAINING at Bay State School of Technology can be key to the future. To learn more go to www.baystate.com or call toll-free. 888-828-3434.

TRAIN FOR A HIGH-GROWTH MEDICAL CAREER, in less time. THE SALTER SCHOOL will train you! Medical assistant, health claims specialist, or massage therapist. CAMPUSES: WORCESTER, MALDEN, CAMBRIDGE, TEWKSBURY, FALL RIVER. Day/evening classes now forming. 1-800-209-1974. www.salterschool.com

EQUIPMENT FOR SALE

SAWMILL- $2,695.00- LumberMate-2000 & LumberLite-24. Norwood Industries also manufactures utility ATV attachments, log skidders, portable board edgers and forestry equipment. www.norwoodindustries.com- Free information: 1-800-578-1363 ext. 300N

FINANCIAL

$$CASH$$ Cash now for structured settlements, annuities, and insurance payouts. (800) 974-7310. J. G Wentworth...JG Wentworth Means Cash Now for Structures Settlements.

SERVICES

GOOD RICH CONSTRUCTION

"We do it for you!"

• Apartment Renovations • Carpentry & Remodeling- All Phases • House Painting- Interior & Exterior • Porches, Decks, Windows • Cleanouts- Cellars & Garages • Rubbish Removal- Appliances, etc. • Yard Clean-up & Landscape Maintenance • Gutters- Cleaned, Repaired & Replaced • Roofing; Tree Removal • Fencing & Repairs • Odd Jobs- Big or Small

free estimates

Reasonable Rates / Quality / Dependable Service

617-773-6432 9/30

MISCELLANEOUS

HAPPY BIRTHDAY GREG DRISCOLL SERVING IN IRAQ

from your friends in Quincy

9/16

DEAR SHAYNA & BRAYDEN

We love you both so much! You give us so much joy! Nana & Papa Sandonato. XO 9/16

HAPPY FIRST WEDDING ANNIVERSARY

to Jeff and Kelly. Love from Mom and Dad 9/16

St. Jude Novena

May the Sacred heart of Jesus be adored, glorified, loved and preserved throughout the world now and forever. Sacred heart of Jesus pray for us, St. Jude worker of miracles pray for us, St. Jude, helper of the hopeless pray for us. Say this prayer nine times a day. By the eighth day your prayer will be answered. Say it for nine days. It has never been known to fail. Publication must be promised. A.P.9/16

LOOKING FOR H.O. RACE TRACKS. GOOD CONDITION ONLY, PLEASE

603-759-5416 9/16

QUINCY ACCESS TELEVISION

National Alliance for Community Media- Overall Excellence in Public, Educational & Government Access. Award Winner 9/16

HELP WANTED

THE FOURS RESTAURANT

Delivery Drivers needed.

Must have clean drivers record and own vehicle. Apply in person at 15 Cottage Avenue, Quincy, MA 11

HELP WANTED FOR FRONT DESK

of busy chiropractic/ wellness center in Quincy Center. Looking for energetic, outgoing, responsible, efficient person with a passion for helping others and natural health care. M,W,F 9-7. Call 617-689-0440 to schedule a meeting. 11

TAX PREPARER

Free Tax School

Earn extra income after taking course.

Day & evening classes. Quincy, Weymouth & Stoughton.

Register now!

Call 781-754-0121

small fee for books

9/16

LEGAL NOTICE

CITY OF QUINCY
IN COUNCIL

ORDER NO. 2004-199
ORDERED

Presently pending in the Ordinance Committee of the Quincy City Council Order No. 199:
Be it ordained by the City Council that the Quincy Municipal Code is amended as follows:

In Title 17 Zoning - Chapter 17.28 Parking and Loading
Section 17.28.030E Parking Facilities - Regulations - Requirements.

1. First sentence strike the words **"in residence A district"**
2. Strike the entire 3rd sentence.

Joseph P. Shea
Clerk of Council

9 16 04

LEGAL NOTICE

CITY OF QUINCY
IN COUNCIL

ORDER NO.
ORDERED

September 7, 2004

Pending in the Ordinance Committee of the City Council.
2004-171

Be it ordained by the City Council that the Quincy Municipal Code is amended in Section 10.25.010, as approved by Council Order 2004-061, in subsections A and B respectively by striking:

A	up to 1 hour	$1.00
	1 - 2 hours	$2.00
	2 - 3 hours	$3.00
	3 - 4 hours	$4.00
	4 - 5 hours	$5.00
	5 - 6 hours	$6.00
	6 - 24 hours	$7.00 max
B	Daily up to:	
	Up to 1 hour	$1.00
	1 - 2 hours	$2.00
	2 - 3 hours	$3.00
	3 - 4 hours	$4.00
	4 - 5 hours	$5.00
	5 - 6 hours	$6.00
	6 - 24 hours	$7.00 max

and inserting in their places

A	up to 1 hour	$Free
	1 - 2 hours	$1.00
	2 - 3 hours	$2.00
	3 - 4 hours	$3.00
	4 - 5 hours	$4.00
	5 - 6 hours	$5.00
	6 - 7 hours	$6.00
	7 - 24 hours	$7.00 max
B.		
	up to 1 hour	$Free
	1 - 2 hours	$1.00
	2 - 3 hours	$2.00
	3 - 4 hours	$3.00
	4 - 5 hours	$4.00
	5 - 6 hours	$5.00
	6 - 7 hours	$6.00
	6 - 24 hours	$7.00 max

A TRUE COPY.
ATTEST: Joseph P. Shea
City Clerk

9/16/04

LEGAL NOTICE

Commonwealth of Massachusetts
The Trial Court
Probate and Family Court Department
NORFOLK Division
Docket No. 02P0483EP

In the Estate of
JOHN L. CAMPBELL
Late of QUINCY
In the County of NORFOLK
Date of Death
December 7, 2001

NOTICE OF PETITION FOR PROBATE OF WILL

To all persons interested in the above captioned estate, a petition has been presented praying that a document purporting to be the last will of said decedent be proved and allowed, and that AGNES M. CAMPBELL of QUINCY in the County of NORFOLK or some other suitable person be appointed executor, named in the will to serve without surety.

IF YOU DESIRE TO OBJECT THERETO, YOU OR YOUR ATTORNEY MUST FILE A WRITTEN APPEARANCE IN SAID COURT AT CANTON ON OR BEFORE TEN O'CLOCK IN THE FORENOON (10:00AM) ON **OCTOBER 20, 2004**.

In addition, you must file a written affidavit of objections to the petition, stating specific facts and grounds upon which the objection is based, within thirty (30) days after the return day (or such other time as the court, on motion with notice to the petitioner, may allow) in accordance with Probate Rule 16.

WITNESS, HON. DAVID H. KOPELMAN, ESQUIRE, First Justice of said Court at CANTON this day, September 9, 2004.

PATRICK W. McDERMOTT
Register of Probate

9 16 04

Classifieds

FOR RENT

A NEW HALL
Elks Lane, off 254 Quarry St.
For Weddings, Showers, Meetings and Banquets.
QUINCY ELKS
617-847-6149

The George F. Bryan Post VFW
24 Broad St., Quincy
Function Hall Available
125 guests
617-479-2254

NORTH QUINCY
House for rent. Ocean view, 4 bedroom, living room, dining room, pantry, sun room, 4 car drive. Looking for long term lease. $2600.00 plus utilities.
781-871-0807

QUINCY POINT
2 family 2 bedrooms. New Kitchen. Near Bus, walk to commuter boat and beach. Off Street parking. No pets. 1st and last month.
617-799-4013

WANTED

OLD HAND TOOLS & BOOKS WANTED
All trades and subjects, planes, chisels, measuring tools, etc. Books: Maine and New England history, childrens, firearms, maritime, Pre-1950 postcards, maps, magazines, pottery, baskets, Pre-1970 baseball cards, comics, erotica, sporting memorabilia
LIBERTY TOOL CO.
888-405-2007
Fax: 207-288-2725

SERVICES

HOUSE WORKS
Handyman to additions
No job too small
MA license
Free estimate
Blake Remodeling
617-773-1858
617-653-2852

SAVE
LeBlanc Fuel, Inc.
P.O. Box 56, Quincy, MA
Standard Grade Oil
Service Deliveries
Burners - Furnaces
617-774-1877

A-1 ONE HOUSE PAINTING AND CARPENTRY BUSINESS
Interior / Exterior
Free estimates - 30 years experience
Stevens 617-

FOLEY'S & SON'S REMOVAL
YOU CALL - WE HAUL
Cleanouts
household items
yard +
contracting debris
No Job Too Big or Too Small
Free Estimates
617-471-0044

SERVICES

LAWFORD PLUMBING
Small Jobs • Faucet
• Toilet & Heat Repairs
• Drain Cleaning
• Garbage Disposals Installed
24 Hour Service
Master Lic. #7306
781-849-6184

ORIGINAL HANDYMAN
NO JOB TOO SMALL
Power Washing, too
Free Estimates
Call 617-328-4199
In Business for 14 Years

POWER PLUMBING
Plumbing, Heating, Gas Fitting
Repairs • New Installations
Dave 617-696-7818
Emergencies 617-792-4054
Lic # 26706

TIMOTHY P. LYNCH
Licenced Electrician
No Job Too Small, All Calls Returned, Free Estimates, Fully Insured
781-848-0878

IMAGE IMPROVEMENT LANDSCAPING
Fall Cleanups
We Clean It... Trim It... Remove It
No Job Too Big or Too Small
Free Estimates
Fully Insured
617-471-0044
781-740-1500

DETAILED PAINTING & FINISH CARPENTRY
From that one of a kind baby's room to a fresh looking kitchen. Meticulous & reasonably
Dave 617-304-5417

PAINTING BY PROFESSIONAL
INTERIOR EXTERIOR
POWER WASHING
WE TREE OF MAINE
617-773-4761

SMALL PERSONAL INJURY LAW OFFICE

QUALITY EXTERIORS

LARRY MALONEY (PC)

"Did You Just Getting Long Need Help with Small Jobs?

Save Gas and Money
Shop Locally

SERVICES

YARD WORK CO.
• Lawn Mowing Service
• Three times a month or weekly service
• Expert hedge and bush trimming
• Over 12 years in business
FREE Estimate
Call Bill Fielding
617-471-6124

IRISH PRIDE LANDSCAPE
Expert shrub & hedge trimming, mulching, re-edging. Stone & cement repairs, fertilizing & much more. Free estimates.
617-479-3155

HAIR AGAIN
All Hair Services plus
Pocket books, Jewelry, Glamour Items, Furs - coming in the fall.
186 W. Squantum St.,
North Quincy, MA 02171
Diane 617-745-4141

ARTHUR D. MACNEIL
Electrician Masters #14296A
Design & Installation
Electrical Contracting
617-328-7294

PLASTERING/PAINTING
Good Rates
617-770-1174 cell: 781-964-4213

HANDYMAN
Will do any job above floor level or office. No job too small.
Reasonable rates
Fully Insured
617-

3D LANDSCAPING
We Handle Both Residential and Commercial Accounts
This Weeks Special
Driveway Sealcoating
- Lawn Mowing Services
- 5 Step Lawn Program
- Spring & Fall Clean-ups
- Hedge & Shrub Trimming
- Mulching
- Gutter Cleaning

SERVICES

THE TURFMAN & CO.
* Spring & Fall Clean-ups
* Expert Hedge Trimming
* Power Washing
* Yard Mulching
* Bushes & Trees Trimmed
* Lawn Mowing Services
* Hydroseeding & Sod
* Snow Removal
free estimates
Phone 617-328-1221
Toll free 1-866-TURFMAN

JUNK CAR REMOVAL
any condition
No title needed!
617-828-4413
Save Gas and Money
Shop Locally

THE DOG POUND
Portable B-B-Q
Call Bob 617-481-5561
email: thedogIbc@comcast.net
I do the cooking so you can have the fun!

SERVICES

ON CALL LAWN CUTS
Vinyl Siding
Decks & Additions
Gutters Cleaned
Masonry Repairs
Interior & Exterior Painting
Shrubs Trimmed
Yard Clean-up
Senior Citizen Discount
Handyman Repairs
Spring & Fall Cleanups
Call Mike after 6pm
617-328-7135
Licensed & Insured

Your South Shore Headquarters For
Appliance Service & Parts For All Major Appliances
hancock tv & appliance
115 Franklin Street
South Quincy • 617-472-1710

JUNK REMOVAL SOLUTIONS
We'll Save You Time & Money!
CLEANOUTS - Basements, Attics, Garages, Yards, Offices
REMOVALS - Appliances, Furniture, Boilers, Water Heaters, Construction Debris
DEMOLITION - Kitchen, Bath, Walls, Sheds, Garages, Fences, Stone Brick Walls
CALL BAY STATE SERVICES FOR A FREE ESTIMATE TODAY! DAN 617-293-1086

ATLANTIC CLEANOUT SERVICE
Removal of Furniture etc... from:
One Room — Entire House
Garages — Sheds
Attics and much more
Call: Steve Pepin 617-481-5413

DeFrancesco Construction
REPLACEMENT WINDOWS
ROOFING - TRIM - GUTTERS - VINYL SIDING
Call Today for a quick FREE Estimate or No Hassle Information
617-365-1444

Demolitions
Cleanouts
Removal
Commercial & Residential

The Quincy Sun

MAIL TO: THE QUINCY SUN, 1372 HANCOCK STREET, QUINCY, MA 02169
PAYABLE IN ADVANCE

INDEX
RATES
5-12 WEEKS
1 S W E E K
OR MORE
The Quincy Sun.
COPY

NO REFUND WILL BE MADE AFTER THE 1ST INSERTION
DEADLINE: MONDAY AT NOON PLEASE INCLUDE YOUR PHONE

THE ATLANTIC MIDDLE School chorus sang "We Remember" during last Friday's tribute commemorating the Sept. 11, 2001 terrorist attacks. *Quincy Sun Photo/Robert Noble*

Ayers, Gillis O'Donnell Winners

(Cont'd From Page 1)

O'Brien in Quincy with a vote of 1,415 to 1,326 and the two were running close in other parts of the county.

All the action for Quincy voters Tuesday was on the Democratic ballot. There were no Republican contests.

And there were no Republican candidates for seven seats: state senator, two state representatives, sheriff, two county commission and register of deeds.

State Senator Michael W. Morrissey and Reps. Arthur Stephen Tobin and Ronald Mariano and Sheriff Michael G. Bellotti ran unopposed in the Democratic primary.

With no Republican challengers, the four Quincy Democrats are assured of re-election in November.

Their Quincy vote Tuesday: Morrissey 6,328; Tobin 2,131; Mariano 1,042; and Bellotti 6,462.

Congressman William D. Delahunt had no Democrat challenger in the 10th District but does have Plymouth Republican Michael J. Jones to face in November. Jones had no Republican opponent in the primary.

Delahunt's Quincy vote was 6,364. Jones had 699.

Sandonato, who will challenge Ayers in November, polled 278 votes in the Republican primary.

In the only other Democratic contest Tuesday, Governor's Councillor Christopher A. Iannella, Jr. topped Stephen F. Flynn in Quincy by a vote of 3,607 to 2,874.

Cahill To Discuss State School Building Reform

State Treasurer Tim Cahill was scheduled to host a roundtable discussion of the recently passed School Building Assistance reform plan yesterday (Wednesday) at 6:30 p.m. in the Lloyd Hill Auditorium at Quincy High School.

The reform plan will dedicate a penny of the sales tax, phased in over seven years, and will issue $1 billion Commonwealth general obligation bonds; $500 million in Fiscal '05 and $500 million in Fiscal '06.

Additionally, $150 million in cash from the Fiscal '04 surplus will be used to start up the plan.

The plan also created the independent Massachusetts School Building Authority, with the state treasurer as chairperson.

The waiting list for school building projects now approved stands at 425 projects and stretches out for 10 to 15 years.

"I believe that this reform plan will build a better tomorrow for our children," said Cahill. "It will pay off current school building contract obligations as well as fund all projects currently on the waiting list in just three and a half years."

Neighborhood Meeting Regarding Used Car Lot On Water St.

There will be a neighborhood meeting on Monday, Sept. 20 at 5:30 p.m. at Mannion's Restaurant, 378 Granite St., regarding the application for a used car lot at 291 Water St.

Sponsored by Ward 4 Councillor Jay Davis, the meeting will address the application submitted by Ronald Hayes.

CHOOSE YOUR PLAN EARLY!

Lock in a great price for heating oil and make your fuel bills more 'bearable'!!

OUR PROGRAMS WILL meet your demands!

Reduce your fuel bill even more by installing a new Burnham V8 series cast iron oil-fixed hot water boiler.

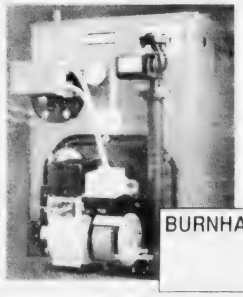

$111.00* *Per month for 24 months with NO finance charges with a down payment of $1000 for a fullyinstalled price of $3680 for a Burnham V8 Series Cast Iron Oil-Fired Boiler. Service agreement not included. Tax, permit, fees not included.

BURNHAM 5 HOMEOWNER PROTECTION PLAN YEAR

Burnham AMERICA'S BOILER COMPANY Burnham Corporation

Call 1-800-649-0550 Today!

East Coast Petroleum

235 Atlantic Street

North Quincy, MA 02171-1648

www.eastcoastpetroleum.com

E-mail sales@eastcoastpetroleum.com

EAST COAST PETROLEUM

AMERICAN EXPRESS VISA MasterCard

MDC

THE BLUE CHIP ENTERPRISE INITIATIVE 1999 AWARD

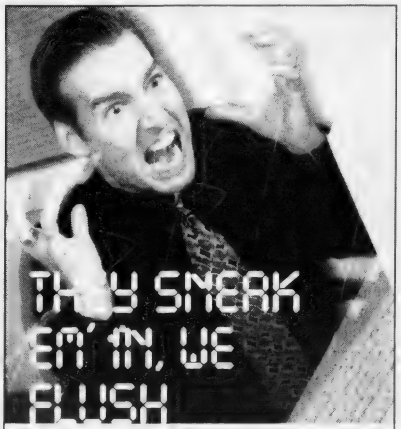

EM' OUT.

Chances are your computer isn't broken. It's clogged. With all the spyware, scumware and viruses that get stuffed into it. Our job is to flush it all out, so you can get your data flowing freely again. Need a good flushing? Give us a shout.

COMPUTER PLUMBERS YOUR COMPUTER'S PLUMBER

"Every computer can use a good flush."

781-794-CLOG(2564)

www.computerplumbers.com

*****CAR-RT LOT**B-099
THOMAS CRAH PUBLIC LIBRARY
PO BOX 699164
QUINCY MA 02269-9164

'Quincy Reads Together' For A Better Community
– Page 2 –

tuesdays with Morrie

The Quincy Sun

Historic Quincy's Hometown Weekly Newspaper

VOL. 37 No. 1 | Thursday, September 23, 2004 | 40¢

QUINCY MEDICAL CENTER President and CEO Christine Schuster, RN, daughter Kimberly, Robert "Bob" Curry with children Julie and Sean Curry, and Mayor William Phelan with daughters Kerry and Brianne, make cutting the cake a family affair, marking the success of Sunday's Marie Curry Fund Walk in which over 1,200 took part and over 150,000 raised to fight breast cancer. Story, other photos Page 10.

Quincy Medical Center photo

Will Report In Oct.

Quincy's 102nd Guard Unit Called Up

The 102nd Field Artillery National Guard unit, based at the Quincy Armory, is being called up for active duty in mid-October, only not as an artillery unit.

The unit will meet Wednesday, Sept. 29, at 7 p.m. for a farewell gathering in the Quincy High School gymnasium. About 150 people are expected.

Capt. Winfield Danielson, public relations officer for the Massachusetts National Guard headquarters in Milford, said the group will be split in two.

"About half the unit will be retrained as security forces," he said, "and the other half will be retrained to operate a rear area operations center."

He said he wasn't sure how many men are involved in the callup but a member of the unit said, "this is emptying out the armory."

Capt. Danielson said the group will leave for a mobilization station, probably Fort Dix, N.J., or Fort Drum, N.Y., and probably by bus, in mid-October.

The members of the unit will be retrained at the mobilization station and graduated, said Capt. Danielson, a process that could take "two weeks or two months."

'Yes' For 12 Non-Union Employees

Council Say 'No' To Pay Hikes For Mayor, Dept. Heads

By WILLIAM TRAYNOR

Despite a personal plea from Mayor William Phelan, a divided city council shot down pay raises for department heads and managers.

Although a majority of councillors supported giving pay raises to about 50 top city officials and their aides, the 5-4 vote fell short of the two-thirds majority needed to approve a salary ordinance.

In a separate vote, the council Monday night approved retroactive pay raises for approximately 12 non-union clerical employees, including three city council staffers.

On Tuesday, Phelan said he would not submit the salary ordinance again this year, but suggested it might be done if the makeup of the council changes after next year's elections.

"I have submitted the ordinance and Council President Frank McCauley has submitted it, and both times it failed," said Phelan. "Unless the makeup of the council changes I see no use in resubmitting it a third time."

He called the council's vote "discouraging for department heads."

"The pay increases for city managers would have cost about $220,000 over the course of two fiscal cycles. The pay hikes amounted to 6 1/2-percent increases for fiscal 2005 and 2006.

According to the salary schedule, several department heads stood to see their salaries increase by $10,000 or more. Phelan's salary would have jumped from $95,000 to $107,000.

The job titles, including the mayor, have not seen a pay raise since Jan. 1, 2002.

Supporters of the ordinance questioned how others could approve $7 million in raises for the city's 1,700 unionized employees yet vote against pay increases for some 50 department heads.

In an unusual move, Phelan attended Monday night's meeting to personally lobby each councillor and highlight the importance of the issue at hand.

Calling it a matter of "fundamental fairness," Phelan asked each councillor to support the pay raises.

"I have never felt stronger on a vote," he told the council. "They don't ask for much, and they do a lot – they deserve a raise."

In support of the ordinance, McCauley praised the mayor and city managers as "the people who make our jobs a lot easier."

McCauley described Phelan as "the most exasperating individual you will ever run in to – but he was dealt a tough hand when he came in here."

(Continued On Page 5)

First Food Drive Oct. 2-3

City, Local Supermarkets Launch Crusade Against Hunger

The City of Quincy is teaming up with local supermarkets in an effort to aid food pantries and those in need of assistance.

Beginning the weekend of Oct. 2, Roche Brothers Supermarket at Walls Bend will hold a food drive to help local food pantries handle the demand for food.

The food drive will be Saturday and Sunday, Oct. 2 and 3, from 10 a.m. to 6 p.m.

Shoppers and residents are encouraged to bring perishable foods, canned goods, pasta, cereals and other foods that last a while.

According to Health Center director Dr. Dena Scheele, other supermarkets will participate in the program on a rotating, weekly working basis. A spokesman supermarket will sponsor the next food drive in December, said Scheele.

[illegible]

Kelly Resolve Would Protect City's Trees

A bid by Ward 1 City Councillor Leo Kelly to set up an eight member committee to protect the city's trees was referred to the Environmental Committee Monday night.

"Trees are invaluable to our environment in that they produce oxygen, remove carbon dioxide, provide shade, absorb pollution and add to the visual of our surroundings," said the resolution.

"Quincy has been acknowledged by the Commonwealth as a Tree City USA for the past eight consecutive years and strives to maintain its commitment to our urban forest."

The committee would include a representative of the Mayor's office, the City Councillor, the City Arborist, the Park Department director, Public Works director, Conservation Commission representative, a representative of the Planning Board and a public representative.

Members of the committee would [illegible]

■ 1-Hour Free Parking - *Page 3* ■ Police Log Hot Spots - *Page 19*

THE ATLANTIC MIDDLE School chorus sang "We Remember" during last Friday's tribute commemorating the Sept. 11, 2001 terrorist attacks. *Quincy Sun Photo/Robert Noble*

Ayers, Gillis O'Donnell Winners

(Continued from Page 1)

O'Brien in Quincy with a vote of 1,415 to 1,326 and the two were running close in other parts of the county.

All the action for Quincy voters Tuesday was on the Democratic ballot. There were no Republican contests.

And there were no Republican candidates for seven seats: state senator, two state representatives, sheriff, two county commission and register of deeds.

State Senator Michael W. Morrissey and Reps. Arthur Stephen Tobin and Ronald Mariano and Sheriff Michael G. Bellotti ran unopposed in the Democratic primary.

With no Republican challengers, the four Quincy Democrats are assured of re-election in November.

Their Quincy vote Tuesday: Morrissey 6,328; Tobin 2,131; Mariano 1,042; and Bellotti 6,462.

Congressman William D. Delahunt had no Democrat challenger in the 10th District but does have Plymouth Republican Michael J. Jones to face in November. Jones had no Republican opponent in the primary.

Delahunt's Quincy vote was 6,364. Jones had 699.

Sandonato, who will challenge Ayers in November, polled 278 votes in the Republican primary.

In the only other Democratic contest Tuesday, Governor's Councillor Christopher A. Iannella, Jr. topped Stephen F. Flynn in Quincy by a vote of 3,607 to 2,874.

Cahill To Discuss State School Building Reform

State Treasurer Tim Cahill was scheduled to host a roundtable discussion of the recently passed School Building Assistance reform plan yesterday (Wednesday) at 6:30 p.m. in the Lloyd Hill Auditorium at Quincy High School.

The reform plan will dedicate a penny of the sales tax, phased in over seven years, and will issue $1 billion Commonwealth general obligation bonds, $500 million in Fiscal '05 and $500 million in Fiscal '06.

Additionally, $150 million in cash from the Fiscal '04 surplus will be used to start up the plan.

The plan also created the independent Massachusetts School Building Authority, with the state treasurer as chairperson.

The waiting list for school building projects now approved stands at 425 projects and stretches out for 10 to 15 years.

"I believe that this reform plan will build a better tomorrow for our children," said Cahill. "It will pay off current school building contract obligations as well as fund all projects currently on the waiting list in just three and a half years."

Neighborhood Meeting Regarding Used Car Lot On Water St.

There will be a neighborhood meeting on Monday, Sept. 20 at 5:30 p.m. at Mannion's Restaurant, 378 Granite St., regarding the application for a used car lot at 291 Water St.

Sponsored by Ward 4 Councillor Jay Davis, the meeting will address the application submitted by Ronald Hayes.

CHOOSE YOUR PLAN EARLY!

Lock in a great price for heating oil and make your fuel bills more 'bearable'!!

OUR PROGRAMS WILL meet your demands!

Reduce your fuel bill even more by installing a new Burnham V8 series cast iron oil-fixed hot water boiler.

$111.00* *Per month for 24 months with NO finance charges with a down payment of $1000 for a fully installed price of $3680 for a Burnham V8 Series Cast Iron Oil-Fired Boiler. Service agreement not included. Tax, permit, fees not included.*

BURNHAM 5 YEAR HOMEOWNER PROTECTION PLAN

Burnham AMERICA'S BOILER COMPANY Burnham Corporation

Call 1-800-649-0550 Today!

East Coast Petroleum

235 Atlantic Street

North Quincy, MA 02171-1648

www.eastcoastpetroleum.com

E-mail sales@eastcoastpetroleum.com

EAST COAST PETROLEUM

AMERICAN EXPRESS BUSINESS CARD VISA

MDC

THE BLUE CHIP ENTERPRISE INITIATIVE 1999 AWARD

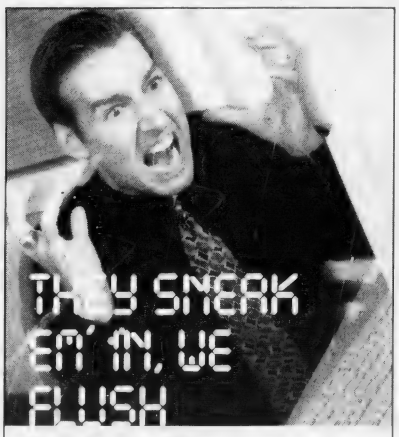

COMPUTER PLUMBERS YOUR COMPUTER'S PLUMBER

"Every computer can use a good flush."

Chances are your computer isn't broken. It's clogged. With all the spyware, scumware and viruses that get stuffed into it. Our job is to flush it all out, so you can get your data flowing freely again. Need a good flushing? Give us a shout.

781-794-CLOG(2564)

www.computerplumbers.com

******CAR-RT LOT**B-099
THOMAS CRAH PUBLIC LIBRARY
PO BOX 699164
QUINCY MA 02269-9164

'Quincy Reads Together' For A Better Community
– Page 2 –

tuesdays with Morrie
an old man, a young man and life's greatest lesson

The Quincy Sun

Historic Quincy's Hometown Weekly Newspaper

VOL. 37 No. 1 | Thursday, September 23, 2004 | 40¢

QUINCY MEDICAL CENTER President and CEO Christine Schuster, RN, daughter Kimberly, Robert "Bob" Curry with children Julie and Sean Curry, and Mayor William Phelan with daughters Kerry and Brianne, make cutting the cake a family affair, marking the success of Sunday's Marie Curry Fund Walk in which over 1,200 took part and over 150,000 raised to fight breast cancer. Story, other photos Page 10.

Quincy Medical Center photo

Will Report In Oct.

Quincy's 102nd Guard Unit Called Up

The 102nd Field Artillery National Guard unit, based at the Quincy Armory, is being called up for active duty in mid-October, only not as an artillery unit.

The unit will meet Wednesday, Sept. 29, at 7 p.m. for a farewell gathering in the Quincy High School gymnasium. About 150 people are expected.

Capt. Winfield Danielson, public relations officer for the Massachusetts National Guard headquarters in Milford, said the group will be split in two.

"About half the unit will be retrained as security forces," he said, "and the other half will be retrained to operate a rear area operations center."

He said he wasn't sure how many men are involved in the callup but a member of the unit said, "this is emptying out the armory."

Capt. Danielson said the group will leave for a mobilization station, probably Fort Dix, N.J., or Fort Drum, N.Y., and probably by bus, in mid-October.

The members of the unit will be retrained at the mobilization station and evaluated, said Capt. Danielson, a process that could take two weeks or two months.

'Yes' For 12 Non-Union Employees

Council Say 'No' To Pay Hikes For Mayor, Dept. Heads

By WILLIAM TRAYNOR

Despite a personal plea from Mayor William Phelan, a divided city council shot down pay raises for department heads and managers.

Although a majority of councillors supported giving pay raises to about 50 top city officials and their aides, the 5-4 vote fell short of the two-thirds majority needed to approve a salary ordinance.

In a separate vote, the council Monday night approved retroactive pay raises for approximately 12 non-union clerical employees, including three city council staffers.

On Tuesday, Phelan said he would not submit the salary ordinance again this year, but suggested it might be done if the makeup of the council changes after next year's elections.

"I have submitted the ordinance and Council President Frank McCauley has submitted it, and both times it failed," said Phelan. "Unless the makeup of the council changes I see no use in resubmitting it a third time."

He called the council's vote "discouraging for department heads."

The pay increases for city managers would have cost about $220,000 over the course of two fiscal cycles. The pay hikes amounted to 6 1/2 percent increases for fiscal 2005 and 2006.

According to the salary schedule, several department heads stood to see their salaries increase by $10,000 or more. Phelan's salary would have jumped from $95,000 to $107,000.

The job titles, including the mayor, have not seen a pay raise since Jan. 1, 2002.

Supporters of the ordinance questioned how others could approve $7 million in raises for the city's 1,700 unionized employees yet vote against pay increases for some 50 department heads.

In an unusual move, Phelan attended Monday night's meeting to personally lobby each councillor and highlight the importance of the issue at hand.

Calling it a matter of "fundamental fairness," Phelan asked each councillor to support the pay raises.

"I have never felt stronger on a vote," he told the council. "They don't ask for much, and they do a lot ... they deserve a raise."

In support of the ordinance, McCauley praised the mayor and city managers as "the people who make our jobs a lot easier."

McCauley described Phelan as "the most exasperating individual you will ever run in to ... but he was dealt a tough hand when he came in here."

(Cont'd On Page 32)

First Food Drive Oct. 2-3

City, Local Supermarkets Launch Crusade Against Hunger

The City of Quincy is teaming up with local supermarkets in an effort to aid food pantries and those in need of assistance.

Beginning the weekend of Oct. 2, Roche Brothers Supermarket at Wally's Plaza will hold a food drive to help local food pantries handle the demand for food.

The food drive will be Saturday and Sunday, Oct. 2 and 3, from 10 a.m. to 6 p.m.

Shoppers and residents are encouraged to bring non-perishable foods, paying special attention to pasta, cereal and other foods with nutritional value.

Ann Hegarty, Director of Veterans' Services, Quincy Commissioner of Veterans' Services, Deputy Sheriff Dennis Scheele, senior supermarket officials, participants in the program, and representatives of the volunteer agencies involved in the food drive will be on hand to collect donations.

The seven local establishments participating in the program are Stop & Shop, Newport Ave.; Stop & Shop, Southern Artery; Roche Brothers Supermarket, Southern Artery; Quincy Supermarket, Hancock St.; Roche Brothers, Fort Hill; Asian Mart Foods, Quincy Ave.; and Star Market, Granite St.

"[illegible] ... [illegible]," said Scheele.

Kelly Resolve Would Protect City's Trees

A bid by Ward 1 City Councillor Leo Kelly to set up an eight-member committee to protect the city's trees was referred to the Environmental Committee Monday night.

"Trees are invaluable to our environment in that they produce oxygen, remove carbon dioxide, provide shade, absorb pollution and add to the visual of our surroundings," said the resolution.

"Quincy has been acknowledged by the Commonwealth as a Tree City USA for the past eight consecutive years and strives to maintain its commitment to our urban forest."

The committee would include a representative of the Mayor's office, a city councillor, the city arborist, the Park Department director, Public Works designee, a Conservation Commission representative, a representative of the Planning Board and a public representative.

Members of the committee would [illegible] ... to protect trees on public and private property and work with the city solicitor to establish protective ordinances.

■ 1-Hour Free Parking - *Page 3* ■ Police Log Hot Spots - *Page 19*

'Making Connections With Each Other'

'Quincy Reads Together' For A Better Community

By TOM HENSHAW

If Librarian Ann McLaughlin's plan goes right, a lot of people in Quincy will be reading and discussing Mitch Albom's book "Tuesdays with Morrie" this fall — and the community will be the better for it.

"The overall aim," said McLaughlin, "is to get as many groups of people as possible talking about the same thing and making a connection with each other. Books are a big part of it."

The plan, called "Quincy Reads Together," gets underway Sunday, Sept. 26, from 2 to 4 p.m. at the Thomas Crane Public Library and will develop over the next four months.

Celebrity readers at the kickoff function will include Mayor William Phelan, jeweler Mark Bertman, funeral director Ed Keohane, maybe State Treasurer Tim Cahill and the Flynn family.

The readings will honor the late Bill Flynn, columnist for The Patriot Ledger, whose "City Seen" column

ANN McLAUGHLIN

last November gave the plan its initial boost. He died in January of a heart attack.

Part of the funding for "Quincy Reads Together" (total cost about $7,000) will come from the Flynn family, which is holding a golf tournament to raise scholarship money Friday, Sept. 24, at Presidents Golf Course.

Other sponsors include The Patriot Ledger, The Quincy Sun, the Friends of the Thomas Crane Public Library, the Metlife Foundation Reading America Project, the Quincy Arts Council, the Quincy Public Schools and the Sovereign Bank.

The pick and shovel work on the plan will start in earnest Monday, Sept. 27, from 7 to 8:30 p.m. with book discussion group training in the Quincy Room at the library at 40 Washington St.

The Quincy Room has been made available on Tuesday night through January to schedule meetings. Each discussion group will have 10 members and a typical group will meet once a month.

The idea that the community could be drawn closer together through books apparently began in 1998 when the Library of Congress' Center for the Book started its "One Book" campaign to boost book clubs.

Seattle adopted the program "If All of Seattle Read the Same Book" in 1998, emphasizing books by living authors with the hope, shared by Ann McLaughlin, that the writer him or herself would come to discuss the book.

The idea spread to Chicago, where, the story goes, four subway riders discovered they were all reading the same novel, "The Things They Carried," and broke out in an impromptu discussion right there on the subway car.

"I thought this would be a great thing to do here," said McLaughlin. "I got in touch with Bill Flynn and we talked about it over coffee. He wrote the column and we were off."

A committee was formed to get the ball rolling consisting of Harold Crowley Jr., Arthur Keough, Janet DiTullio, the Rev. Ann Suzedell and Joan Holt with the aid of Jessie Thuma, Diane Costagliola and Justine MacWilliam.

"Tuesdays With Morrie," a slim volume dealing with conversations on life and death between the author and his dying mentor, Brandeis professor Morrie Schwartz, over 14 consecutive Tuesdays, was chosen first book because of its appeal to all ages, said McLaughlin.

The initial book discussion, led by the library staff, will be held Tuesday, Oct. 5, from 7 to 8:30 p.m. with a film presentation and a discussion of "Tuesdays With Morrie."

After that, there will be a meeting of a Mother-Daughter Book Group Tuesday, Oct. 12 from 7 to 8:30 p.m., and Book Group Discussion Wednesday, Oct. 20, also from 7 to 8:30 p.m.

There will also be a series of related events available to members of the book groups, including lectures, an art exhibit and writing workshops for adults and high school students.

Fire Chief Paul O'Connell, who writes poetry when he is not fighting fires, will read from his "Letters from Vietnam," Monday, Oct. 13, from 7 to 8:30 p.m.

Marie Tozzi, a national consultant on helping parents and children deal with choices and problems will discuss her book, "Talking With Children About Loss," Tuesday, Nov. 9, from 7 to 8:30 p.m.

Susan Gedutis will read and perform music from her book, "See you at the Hall: Boston's Golden Era of Irish Music and Dance," Friday, Dec. 3, from 7 to 9 p.m.

Richard Bertman's sculpture will be on display from Nov. 1 to Dec. 10 with a reception scheduled for Friday, Nov. 19, from 7 to 9 p.m.

Quilting with Kids will be offered Sunday, Dec. 5, from 2 to 4 p.m.

A Student Writers' Group will hold memoir writing workshops, led by writer Jessie Thuma, Oct. 12, Nov. 9, Dec. 14 and Jan. 11 from 1 to 3 p.m. Guest writers will be invited to speak and critique works.

An Adult Memoir Writing Group will work with Jessie Thuma to develop writing skills. Guest authors will be invited to speak.

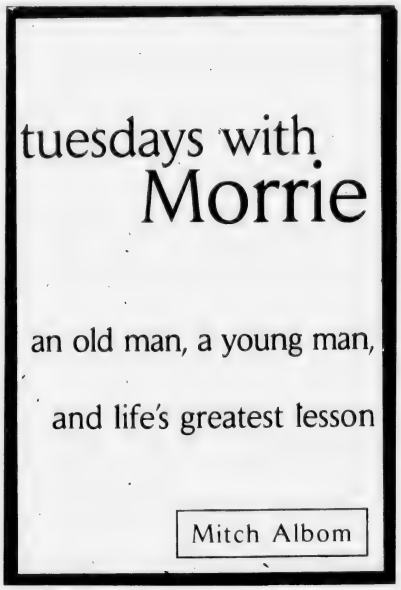

FIRST BOOK - Author Mitch Albom's best-selling "Tuesdays With Morrie," a memoir of a former student's dialogue with his dying mentor, is the first book on the reading list for "Quincy reads Together," a community project of the Thomas Crane Public Library.

"Now Mom can go on living at home... And I can stop worrying."
Non-Medical, In-Home Care
♥Companionship ♥Personal Care
♥Meal Preparation ♥Housekeeping
♥Transportation ♥Grocery Shopping
FREE IN-HOME CONSULTATIONS
SERVING QUINCY, MILTON, RANDOLPH, STOUGHTON, AND HOLBROOK
Each office is independently owned and operated
Comfort Keepers
(617) 890-1075
67 Federal Avenue
Quincy, MA 02169

PERLMAN & WING L.L.P.
A FULL SERVICE LAW FIRM
• Personal Injury • Criminal Law
• Real Estate • Wills/Trusts
• Divorce • Corporate
MAX D. PERLMAN J.P. WING
617-376-8500
20 Whitney Road Quincy
Conveniently located near Quincy Center (T)
Twenty Whitney Road

Best Burgers in Town
BREAKFAST
7 days a week
all day
Early American Restaurant
Since 1988
1054 Hancock Street, Quincy • 328-8225
Open Daily at 7am
HOUSE SPECIALTY - Our Famous Homemade Corned Beef Hash

EMPOWER YOURSELF WITH A CONFIDENT SMILE
GRAND OPENING SPECIAL!
Complimentary Whitening
Complimentary Whitening with every new patient exam, Cleaning, and diagnostic films.
Now through the month of October
Dr. Jenny Chong, D.M.D., accepts patients of all ages and dentistry needs. She graduated Magna Cum Laude from Boston University Dental School and completed residency training at Harvard University Dental School.
Marina Bay Dental Associates P.C.
308 VICTORY RD. • MARINA BAY • NORTH QUINCY • 617-479-8080

Local Band.
Wedding and Anniversary Rings
A stunning selection of shapes and sizes, gold, platinum, white gold. Experience our promise of beauty, quality and always the best price.
Del Greco's
FINE JEWELRY
399 Washington St., on Rte. 53 Weymouth
781-337-5069 • Located off Rte. 3, Exit 16A to Rte. 53N
Hours: Mon, Tues, Wed, Fri 9:30-5:30, Thurs 9:30-7, Sat 9:30-2, Sun closed

At Hancock Lot, Ross Garage

First-Hour Free Parking Approved By Council

By WILLIAM TRAYNOR

It is now free to park your car for the first hour in the Hancock Parking Lot or Ross Parking Garage.

In a nod to business owners and downtown shoppers, the city council Monday night approved an ordinance that allows motorists to park in the lots at no charge for the first hour.

The change was scheduled to take effect immediately.

The measure, introduced by the Phelan administration, is designed to provide relief for business owners and motorists who have complained about recent parking fee hikes.

In the spring, the council signed off on a city-sponsored ordinance that did away with free parking and increased hourly fees at the lots.

Prior to the change, parking was free for the first two hours and it cost 25 cents per hour thereafter. The city increased the hourly rates to $1 per hour for a maximum of $7 per day, and hiked the monthly parking permits from $35 to $40.

Many local merchants criticized the move, saying the change was hurting business and driving away customers.

In 1995, the city designated the first two hours free at 1,450 spaces at the Ross and Hancock lots. Rates were set at 25 cents per hour after the initial two hours.

City officials maintained that motorists discovered several ways to skirt the parking fees. In addition, the fee structure was not providing adequate revenue to the city's coffers.

Since instituting the changes in July, revenue from the fees has jumped markedly, according to city officials.

Allowing free parking for the first hour is a good starting point, although it may not solve all parking issues in the downtown area, several councillors maintained.

Ward 5 Councillor Doug Gutro called the ordinance a "reasonable plan," but admitted that the change may not be a cure-all.

Although the free parking is step in the right direction, Gutro said he was concerned that the fee structure was hurting part-time employees who work in the downtown area.

"I don't think we have a good solution for that right now," he said.

Ward 4 Councillor Jay Davis said the change should help shoppers who make quick trips to the downtown area, including those who visit the Farmers' Market on Fridays.

Representatives from business groups attended the meeting but didn't appear to be on the same page regarding the current fee structure.

Ron Cogliano, manager of Community Development for the South Shore Chamber of Commerce, conceded that the modification may not go far enough, but characterized the free parking as a "good first step."

"It's a good compromise," he told the council.

But Eric Stoeckel, president of the Quincy Business Association, criticized the plan because it does not include an effective validated parking program with discounts for merchants.

"A validation program should be on the table as well," he told the council. "It not tonight, then as soon as possible."

Stoeckel suggested that the city should offer a plan that gives business owners a 50-percent discount for the purchase of stickers for validated parking.

Thomas Largey, Mayor William Phelan's executive

(Cont'd On Page 12)

MAYOR WILLIAM PHELAN prepares to cut the ribbon marking the official re-opening of Quincy's only free public boat ramp in Houghs Neck. Celebrating the event with the mayor, are, from the left, Officer Jim Silcox, Houghs Neck resident Dan Kenney, Sen. Michael Morrissey, mayor's aide Dave Murphy, Harry Olsen, Rep. Stephen Tobin, Sgt. Brian Tobin, Police Chief Robert Crowley, John Pfeiffer, Lois Murphy, Bill Murphy, Mrs. John Kelly, Arthur Knowlton, Lt. John Kelly, Ray McEachearn and Bob Szabo.

HOUGHS NECK RESIDENT Joe Tower (right) prepares to launch his jet ski from the newly revamped boat ramp near the Houghs Neck Maritime Center. With him is fellow resident Dan Kenney. The Copeland Family Foundation donated $60,000 while the city contributed $27,000 for the ramp work.

Quincy Sun Photos/Rennee Searle

CRABTREE & EVELYN
~fragrance of the month~
FREE La Source
Mini 60-second Fix Kit for Hands
with any $40 purchase of C & E products
(while supplies last)
ABIGAIL'S CROSSING
1360 Hancock St., Quincy • 617-472-5667

BodyFit
COMPLETE WOMEN'S FITNESS CENTER
OPEN HOUSE
September 22-26
Join those days for only $1
Free guest pass and fitness evaluation. Spiral screening, nutritional lecture, and more...
COMPLIMENTARY TOTE BAG FOR THE FIRST 50 PEOPLE THAT JOIN!
ENTER FOR RAFFLE PRIZES
There's something for everyone
Aerobics • Spinning® • Pilates • Yoga • Senior Classes
Strength Training • Treadmill • Elliptical • Personal Training
Kids care and lots of free parking.
Fun and fitness just minutes from you.
37 Billings Rd., North Quincy
617-479-8811 *www.bodyfitquincy.com*

Is it time for a new car?
4.75% APR
As of 09.15.04
2005/2004 Models . . . 36, 48 or 60 months with 10% down

If you're planning to buy new, you have our rate right here to compare to what the dealer quotes. If they're offering a rebate, grab it and get your low-rate financing from us. Turn-around time is 24 hours. It couldn't be easier! **If you're looking at used cars,** our rates are better than most dealers'. *It's that simple.* And you get your money fast. Come see us. Or call Angela or Cathy at 617-471-0750.
COLONIAL FEDERAL SAVINGS BANK
"Your neighborhood bank!"
QUINCY: 15 Beach Street 617-471-0750 • 1000 Southern Artery (Residents only) 617-479-1430
HOLBROOK: 802 South Franklin Street 781-767-1776
EAST WEYMOUTH: Middle & Washington Streets 781-331-1776 • www.colonialfed.com
Annual Percentage Rate (APR) subject to change. On new cars with a 48 month loan, payment equals $22.92 per $1000 borrowed. This rate also available for 2001 to 2003 model used cars, 36 or 48 month loans.
EQUAL HOUSING LENDER
Insured FDIC

The Quincy Sun

USPS 453 060
Published weekly on Thursday by
The Quincy Sun Publishing Co. Inc.
1372 Hancock St., Quincy, MA 02169
Henry W. Bosworth, Jr., *Publisher*
Robert H. Bosworth, *Editor*

40c per copy $19.00 per year by mail in Quincy
$23.00 per year by mail outside Quincy $28.00 out of state
Telephone: 617-471-3100 471-3101 471-3102
Periodicals postage paid at Boston, MA
Postmaster Send address change to
The Quincy Sun, 1372 Hancock St., Quincy MA 02169

The Quincy Sun assumes no financial responsibility for typographical errors in advertisements but will reprint that part of an advertisement in which the typographical error occurs.

Quincy Sun Begins Its 37th Year

The Quincy Sun begins its 37th year with this issue as "Historic Quincy's Hometown Weekly Newspaper."

The first issue of The Sun appeared Sept. 26, 1968 and through the 36 years since, we have concentrated our news coverage on Quincy page after page.

We are proud to carry the name Quincy in our banner. Quincy is a great city and we are proud to be a part of it.

We have been blessed with loyal readers, many from that very first issue. Readers who believe having their own community newspaper is important, a newspaper focusing on what is of interest to them locally.

What's going on at City Hall and in the schools. The kids on the honor rolls and the dean's list. The high school and college graduates. Those going into the military. The weddings. High school and youth sports. Births and deaths. The police log alerting readers to crime in their neighborhood and more.

We have readers in virtually all of the other 49 states, former Quincy residents who want to keep up on what's going on "back home."

As they say, "Once a Quincyite, always a Quincyite." They tell us receiving The Sun by mail is like getting a letter from home.

The Sun has won a number of New England Press Awards and was designated a National Blue Ribbon Newspaper for its "high standards of service to the community."

It has also been recognized by a number of local organizations for that service to the community.

A newspaper has the responsibility to the community and to the readers to report the news fairly and accurately. We hope you feel that we have and we pledge to continue to do so in the future.

We feel today's Quincy Sun is tomorrow's Quincy history. Keeping it accurate is important to you and to us.

As we begin our 37th year we want to again thank you our readers and advertisers – for your continued support and encouragement these past 36 years.

And, of course, a special thank you to our faithful newscarriers who have brought The Sun to Quincy homes down through the years.

All of you, as we have said before, are as much a part of The Quincy Sun family as we, the staff.

And, as always, we look ahead to the future with optimism and faith in Quincy no better city in the world.

Thank you, most sincerely

HENRY BOSWORTH
Publisher
ROBERT BOSWORTH
Editor

QUINCY ANIMAL SHELTER
56 Broad Street, Quincy • 617-376-1349
quincyanimalshelter.org

ADOPTION HOURS

THURSDAYS 6 - 8:30 pm; SATURDAYS 10 am - 4 pm
Adoption fees include initial vaccinations and Spay/Neuter as needed. 100% volunteer run, new volunteers always needed.
FOR LOST or FOUND ANIMALS call
CITY OF QUINCY ANIMAL CONTROL at 617-376-1364.

DOGS Available for Adoption

SCRUFFY: 3 year old male Jack Russell terrier
BRAD: 1 y.o. male Staffordshire Terrier/pit bull/
LUCKY: 10 y.o. female labrador pit bull mix
ZENA: 6 y.o. pit bull, female. Has done well in obedience classes
CASSIE: 2 1/2 y.o. female shepherd mix
ACE: 15 month old male German Shepherd
JERRY: 18 month old American Bull Dog

AVAILABLE CATS

CHECKERS: money cat ready for a "change"
JENNA: SL, approx. 9 y.o., DSH, black with jade green eyes
FIRST LADY: 10 y.o. longhaired female
CLYDE: 3 y.o. male, FIV+, should be only cat or go with another FIV+
SAMANTHA: 1 y.o. female, declawed
PRINCESS: SL, approx. 8 months, Tiger with black on tip of tail
BRADY: 2 y.o. male, black
ANSA: 4 5 months old female, needs quiet home without children
LION: 4 5 month old calico/kitty. Very, very shy. Would probably do best in home without children and she could live with another cat (such as her sister, Ansa) or as an only pet.

Sunbeams

By Henry Bosworth

Shea Sees 76% Turnout Nov. 2

City Clerk Joseph Shea's prediction of a 16 percent voter turnout in last week's state primaries was right on target.

SHEA

And although the Presidential election is still 40 days away, he's ready to take a shot at that one, too.

"I see a 76 percent turnout Nov. 2," he says.

A Massachusetts native son (John Kerry) on the ballot is one reason, he notes. And the number of requests for absentee ballots coming in, is another.

The requests for absentee ballots is already over the 500 mark and Shea expects them to reach 1,500 or more by election day.

There were only 490 absentee ballots in last week's primaries.

Shea is also basing his forecast on the 2000 Presidential election that products a 73.6 percent turnout.

The Al Gore-Joseph Lieberman ticket breezed by the George Bush - Dick Cheney team here 23,117 (62%) to 11,282 (30%).

Shea feels Kerry and John Edwards will be a bigger draw here in the Democratic stronghold Quincy than Gore and Lieberman.

The 16 percent turnout last week was on the slight side but better than the 12 percent statewide average.

Shea reminds unregistered voters they have until Wednesday, Oct. 13 to enroll to be eligible to vote Nov. 2.

They can register during regular City Hall office hours. And the Election Department will be open until 8 p.m. Oct. 13.

❑

THE CITY'S PERENNIAL top voting Precinct 5 of Ward 6 did it again last week with a 36.6 percent turnout at the Squantum School. That's 789 of 2,156 registered voters in that precinct. (The 789 were 706 Democrats and 83 Republicans.)

AYERS

The contest for the Democratic nomination for state representative between incumbent Bruce Ayers and challenger Paul Meoni no doubt helped the turnout.

Ayers swept Meoni with 80 percent of the Quincy vote in the First Norfolk District, 2,939 to 728 and faces Quincy Republican Marco Sandonato in November. Sandonato had 278 Quincy votes last week with no opponent.

❑

WELL, WE'VE HEARD from another "unenrolled" voter who doesn't like that designation.

Susan Duggan, formerly of Quincy now a Middleboro resident, agrees with our recent complaint here that "unenrolled" makes you feel like you are not even registered as a voter.

We noted that Assistant City Clerk Maureen Hallsen suggested the designation "undeclared" instead.

Susan likes that a lot better than "unenrolled" but has her own preference: "non-affiliated."

I'll take either over "unenrolled."

Any other suggestions?

❑

GREG HANLEY, former Ward 1 city councillor, is no longer on Quincy's political scene now that he's a Pembroke resident but he still has his hand in politics, you might say.

HANLEY

In his hands on primary election day last week was a large sign he was holding for Plymouth County Sheriff Joseph McDonough. And waving to passersby on Route 14 in front of the Pembroke Town Office Building which serves as the town's Precinct 1 polling place.

McDonough was a close winner over Democrat challenger Joseph Palombo and faces Republican Joseph McDonald in November.

Hanley is expected to be back with that sign.

❑

LOOK ALIKES: The Rev. Sheldon Bennett, minister of historic First Parish Church and Alan Colmes of Fox's Hannity and Colmes talk show. (A little bit anyway.)

BENNETT

Incidentally, if you watch that show, do you ever get the feeling that Sean Hannity maybe receives a daily fax or e-mail from the White House?

❑

CLARA YEOMANS, a community activist here for 53 years, is now a resident at the Queen Anne's Nursing Home in Hingham.

CLARA

She was a charter member of the Quincy Conservation Commission from 1965 through 2000. And was active with girl scouting, public school committees, the League of Women Voters among many other worthy causes.

Clara was The Quincy Sun "Citizen of the Year" in 1989 for her efforts in preserving open space and improving the environment.

Although she misses Quincy, her daughter, Ann Yeomans, says the setting at the nursing home is ideal for someone long involved in conservation and the environment.

"The facility is in a wooded area so she can watch the seasons in the trees and enjoy chickadees, goldfinches, nuthatches and tufted titmice at her window bird feeder," says Ann.

Clara, now 91, would love to have friends drop by or hear from them.

The nursing home address is: 50 Recreation Park Dr., Hingham, MA 02143..

Girl Scout Registration Tonight

Quincy Girl Scouts are scheduled to hold an annual registration drive Wednesday, Sept. 22 and tonight (Thursday) from 6:30 to 8 p.m.

Wednesday's registration will take place at St. Ann's Scally Center, St. Ann Rd., Wollaston. Tonight's registration will take place at the Sacred Heart Auditorium, Hancock St., North Quincy.

Registration is open to all girls in kindergarten to age 17. Interested girls are asked to attend registration with a parent or guardian.

Registration fee is $10. Adult volunteers are also needed.

Freshman Orientation Tonight At North Quincy

Parents of first year students at North Quincy High School are invited to Transition 2004, an orientation/information session, tonight (Thursday) from 6:45 to 8 p.m. at the school's media center.

Guest speakers will include Al Moscaritolo, who will discuss adolescent development, and a representative of State Street Corporation, whose topic will be time management and organizational skills.

Those attending will receive information on adjusting to high school, counseling services, promotion/graduation requirements, absence and tardy policies, understanding report cards and levels, activities and organizational skills.

Scenes From Yesterday

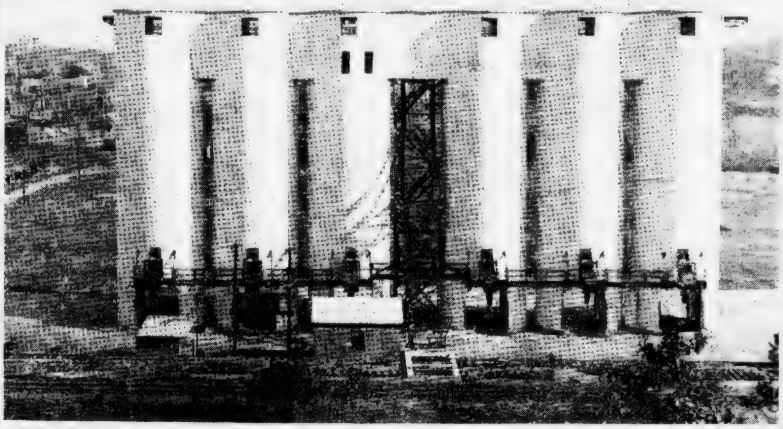

THIS VIEW of the New England Coke Company's storage silos off Folsom Street in South Quincy was taken just after the silos were built in 1930. Coke, rarely seen around here today, was carbonized coal used by many people in their home heating furnaces. Centre Street runs left to right out of sight behind the silos. In the foreground are the tracks of the Old Colony Railroad's Granite Branch that ran to here from Quincy Adams and on to Capens Circle in Braintree. The railroad was used to bring the coke directly to Quincy from the coke producing plants near the coalmines in Pennsylvania. Long a landmark in South Quincy these silos were demolished when in 1958 *The Patriot Ledger* bought the property from New England Coke's successor, Eastern Gas and Fuel. The Ledger had outgrown their plant on Temple Street in Quincy Square and later built a new printing plant on this site. Today, Folsom Street in the far left in the picture and the Granite branch railroad tracks are also long gone. The entrance to the Crown Colony office park near here was built just to the north or left of Folsom Street. To contact Tom Galvin, e-mail tmgalvin@verizon.net.

From the Collection of Tom Galvin

READERS FORUM

Praise For John Gillis And Senior Citizens

Praise to all residents of Quincy and Norfolk County for enthusiastically re-electing John Gillis as County Commissioner. Not only has John Gillis been and still is an effective leader, John is a man of great integrity, an example for all citizens, elected officials and those in the business world. His code of honor is his integrity.

I had the great privilege of working with senior citizens as a law enforcement officer under the supervision of Sheriff Michael Bellotti who enthusiastically endorsed John Gillis. For those out there who tried to state that John has been around too long or tried to use his age against him, obviously their tactics backfired.

In conclusion I offer this: Senior citizens are constantly being criticized for every conceivable deficiency of the modern world, real or imaginary. Senior citizens take responsibility for all they have done and do not blame others. However, upon reflection of working with senior citizens, I would like to point out that it was not the senior citizens who took:

The melody out of music. The pride out of appearance. The courtesy out of driving. The romance out of love. The commitment out of marriage. The responsibility out of parenthood. The togetherness out of family. The learning out of education.

The service out of patriotism. The golden rule from rulers. The Nativity scene out of cities. The civility out of behavior. The dedication out of employment. The prudence out of spending. The ambition out of achievement or the God out of government and school.

And they certainly are not the ones who eliminated patience and tolerance from personal relations and interactions with others.

William Draicchio
Independence Ave.
Quincy

Thanks State Police, Rep. Ayers

As a resident of West Quincy, I enjoy recreational walking along Blue Hills, Furnace Brook Parkway, Squantum and Wollaston Beach. I have noticed an increase in State Police patrols in these areas. These much-needed patrols are important particularly during the summer months to increase the level of public safety.

I would like to commend the State Police and Rep. Bruce Ayers for responding to my public safety concerns when I contacted them. Ayers and the delegation were able to secure extra funding in the state budget for designated State Police patrols in the Quincy area. It's nice to know that the State Police are working in collaboration with the Quincy Police along these roadways.

The City of Quincy is a great place to live and it is important that we have the proper protection for its residents.

Jerry Frawley
Salem St.

Register O'Donnell Appreciates Support

I am writing to express my appreciation to the voters of Norfolk County for their participation in the Democratic Primary, and to thank the residents of Norfolk County for the privilege of serving as your Register of Deeds.

During the past two years, my administration has worked hard to modernize and improve the Registry, and I look forward to having the opportunity to continue that effort. Thank you so much to those that expressed their support for these efforts by supporting me in the Democratic Primary.

I want to thank my family, friends and the many volunteers who helped in this campaign. I am grateful for all of the help I have received and hope that my service will earn the continued confidence of the voters.

William P. O'Donnell
Register of Deeds
Norwood

SUBSCRIPTION FORM

FILL OUT THIS SUBSCRIPTION BLANK AND MAIL TO

The Quincy Sun

1372 HANCOCK STREET, QUINCY, MA 02169

NAME: _____

STREET _____

CITY _____ STATE _____ ZIP _____

CHECK ONE BOX IN EACH COLUMN

	1 YEAR IN QUINCY $19.00		
	1 YEAR OUTSIDE QUINCY $23.00		CHECK ENCLOSED
	1 YEAR OUT OF STATE $28.00		

Quincy's Yesterdays

City's School Enrollment 15,394

This Week
1962
42 Years Ago

The city's public school enrollment for the 1962-1963 school year is 15,394, an increase of 184 students over the previous year.

School Supt. Dr. Paul Gossard announced the following assignments for practicing teaching at the elementary level:

From Emmanuel College: Cecelia Galvin, Cranch School; Sandra McGeoghan, Gridley Bryant School; Ellen Woods, Furnace Brook School. From Boston College: Jeanne Rantuccio, Pollard School. From Bridgewater State College: Barbara Belyea, Merrymount School; Judith McBride, Pollard School and Geraldine Zanolli, Parker School.

ADAS SHALOM MOVES TO NEW BUILDING

Adas Shalom, a 2-year-old congregation, moved to a new Synagogue on Adams Street. "This is a once in a lifetime ceremony," noted congregation president Melvin Thorner.

Founded in 1960 with 90 charter families, Adas Shalom has increased to 170 families.

The move from their headquarters at the Jewish Community Center was proceeded by a motorcade, headed by the Milton Legion Band. Rubeun Grossman and Morris Salzman carried the scrolls in an open car.

The invocation at the new synagogue was given by Rabbi Jacob Mann. Past president of the congregation Max Goldstein was the first to open the Ark, with Dr. Charles Thorner leading the evening prayer.

NEW ISLAMIC CORPORATION

The Arab-American Banner Society of the South Shore formed a new corporation this week called the Islamic Center of New England.

The Quincy-based group elected the following officers: Aziz Abraham, president; Simone Allie Jr., vice president; Fatima Allie, secretary; Mohammed Omar, Vice-secretary, and Samuel Hassan, treasurer.

The purpose of the new corporation is to raise funds to build the first mosque in New England.

QUINCY-ISMS

New officers for the Quincy Veterans Council were Francis MacKenzie, commander; Lawrence Butler, vice commander; Anthony Famiglietti and Henry Williams, junior vice commanders . . . The Laurel Team of Bethany Church held a porch party and 20-bite luncheon at the home of Mrs. Warren Stewart . . . Under a new state law requiring retirement at age 70, personnel director Kenneth Gardner notified 19 city employees they must retire (those contacted ranged in age 71 to 81) . . . Mrs. Dominick Catrambone hosted the meeting of the Mother's Club of the Houghs Neck Congregational Church . . . Births at Quincy Hospital included a son for Mr. and Mrs. William Trifone of Lancaster Street and a son for Mr. and Mrs. James Duggan of Viden Road.

Carolyn Magri of North Quincy was married to Rocco Anthony Fabiano of Hammond Court at Sacred Heart Church . . . At St. John's Church, Elizabeth Rosatone of Mechanic Street married David Doherty of Sunnyside Road . . . John Scanlon, son of Mr. and Mrs. John Scanlon of Hamilton Avenue, entered Pius X Seminary at C.S.C. Holy Cross Fathers at Stonehill College to prepare for the priesthood.

At the Atlantic Memorial Methodist Church, city historian William Edwards was the speaker for the Abigail Adams chapter of the D.A.R. . . . William A. O'Connell and Louis Cassan presented the Dale Carnegie Course at the Woodward School . . . McGilvray's Drug Store was forced to move from 1397 Hancock St. to its other store opposite City Hall . . . Flavin and Flavin offered a six-room home in Merrymount (beachside location) for $19,900 . . . Elm Realty offered a six bedroom in Wollaston for $22,500 . . . Fox and Hounds on Sea Street featured New England's favorite, Tom Currier of Hum and Strum . . . Henry Fonda and Charles Laughton starred in "Advice and Consent" at the Strand . . . Lincoln Lanes on Penn Street featured midnight bowling and Scotch doubles every Friday at 11 p.m. . . . A rummage sale was scheduled at the U.K. Temperance Hall on Nelson Street in West Quincy . . . Paul Mayo, manager of Angelo's Barber Shop, was at Quincy Hospital following a heart attack.

Arts & Entertainment

Club 58 Announces Music Lineup

Club 58 in Quincy Center recently announced its new music lineup, which will run now until next May.

On Tuesdays from 8:30 p.m. to 12:30 a.m., the club will feature "Classic Rock Tuesdays," featuring local rock band Shovelhead and other local bands as openers. All bands will play cover songs from the 60s, 70s, 80s and 90s.

There is no cover charge on Tuesdays.

"Live Wire Lounge" is featured every Wednesday from 8:30 p.m. to 12:30 a.m. Several local bands will perform different styles of music, including alternative, retro-pop, alt-country and everything in between. Bands scheduled to play include The Wack Ass Egyptians, Chapter In Verse, Five to the Face and Valhalla Kittens.

There is no cover charge for Wednesday events.

Thursday will feature two entertaining bands, Hot Like Fire, a Reggae group which creates a Caribbean atmosphere, and World Premier Band, which performs in the spirit of Kool and the Gang and Rick James. These two bands will play alternating weeks, and shows run from 9 p.m. to 12:45 a.m.

All shows are for people age 21 and older.

For more information call Club 58 at 617-471-7788.

Sign Up Underway For Children's Book Club

Registration is underway for the Phoenix Book Club, a book discussion group at the Thomas Crane Public Library for children in grades 5-8.

Participants can stop by or call the children's room at 617-376-2411 to sign up any time until Oct. 12 and check out a copy of the book.

The October meeting will be help Tuesday, Oct. 19 at 7 p.m. and the book will be "The Hoot" by Carl Hiaasen.

Hip Hop
at
DANCE FOREVER
519 Washington St., Braintree
Saturdays 12-1,
starts Oct 2
4 classes - $39
Call 781-925-0073

NEWSCARRIERS WANTED
Here's a chance to earn extra money by building a Quincy Sun home delivery route.
Call 617-471-3100

It's Cool
All the coolest products for your party
Brand New Product
Velcro Wall • Bungee Run • Sumo Wrestling
Slides • Disc Jockeys • Karaoke
Jumbo Screen (Inflatable Drive-In Movies)
Block Party Specials • Tables & Chairs
Juke Box
617-774-1777
Check us out at www.its2cool.com
Sponge Bob
The Hulk
Disney Princess
Looney Tunes Combo

Raffael's
Casual Elegance
Dining & Entertainment
Enjoy Our Great New Oceanfront Location In The Clarion Hotel on Nantasket Beach!
Twilight Dinner Specials
Broiled Scrod • Chicken Parmigiana • Veal Marsala
Chicken Cacciatore • N.Y. Sirloin
$12.99
Monday through Saturday 4-6 p.m., Sunday 2-6 p.m.
LUNCH – Monday-Saturday, 11:30 a.m. to 4 p.m.
DINNER – Monday-Sunday
SUNDAY JAZZ BRUNCH – 10 a.m. to 2p.m.
LIVE ENTERTAINMENT – Friday • Saturday
45 Hull Shore Drive ~ 781-925-4515 ~ www.raffaels.com

Grandmother, Grandchildren Grow Prize-Winner

16-Footer Tops In City Sunflower Contest

The winner in the citywide "Grow Together Sunflower Contest" was a mighty 16-footer.

It was grown by Dottie Brooks and her three grandchildren, Hailee Brooks Walsh, 7, Christian Connors, 5, and Noah Brooks, 3, at her home, 97 Tyler St., Wollaston.

The height of the prize-winner was verified by Sharron Beals, executive director of the Beechwood Community Life Center, co-sponsor of the contest with Almquist Flowerland and The Quincy Sun.

But before Beals could take a photo of it, the sunflower itself, a target of birds and wind, toppled.

"This was truly a intergenerational project," said Mrs. Brooks. "I love trying new things with my grandchildren like gardening, exploring for snakes, frogs, hiking, etc."

She and her grandchildren grew the winner from highbred seeds donated by Bob and Rhealyn Almquist, who provided the seeds free for the 200 family participants. They donate the seeds each year.

The winners will receive a basket of gifts donated by Beechwood Life Center and a year's subscription to The Quincy Sun.

COUSINS Noah Brooks (left), 3, and Christian Connors, 5, at the foot of the 16-foot sunflower they grew with their cousin Hailee Brooks, 7, and grandmother, Dottie Brooks, in her Tyler Street, Wollaston yard. This was the prize-winner in the city wide "Grow Together Sunflower Contest."

Lecture On Flag Exhibit Sept. 30 At Quincy Historical Society

Libbie Payne, whose collection of July, 1942 patriotic magazine covers featuring the American flag is on display at the Quincy Historical Society, 8 Adams St., will conduct a lecture on the items Thursday, Sept. 30 at 7:30 p.m.

Payne, a Quincy resident, will discuss her collection, one of the largest in the United States, and the history of the national magazine campaign during the lecture. Doors open at 7 p.m.

More than 100 magazine covers from the Payne collection will be on display at the Quincy Historical Society until Oct. 29.

QATV Open House
Nationally recognized for Overall Excellence, Quincy Access Television invites the Quincy Community to visit the studio for the second annual Fall Open House.
Saturday, September 25, 2004, 10am-1pm
88 Washington Street
Tour the facility, meet the staff, watch as a program is produced, learn about public access, and how you can become part of the experience! Classes begin in October.
For more information call 617-376-1440, or check us out on the web at www.qatv.org

Social

NARFE Quincy Chapter To Celebrate 50th Anniversary Oct. 21

The National Association of Retired Federal Employees (NARFE), Quincy Chapter 430, will celebrate its 50th anniversary on Thursday, Oct. 21 beginning at 12 noon at Lombardo's in Randolph.

The celebration will take place during the Massachusetts Federation Mid-year luncheon. Cocktail hour will be from 12 noon to 1 p.m., followed by a sit-down luncheon.

Fine food, music and dancing will be featured at the event.

Cost is $22.

Those interested may send a check payable to Quincy Chapter 430, NARFE and mail to Claire Cunningham, Secretary/Treasurer, 28 Norma Ave., Weymouth MA 02188.

Herb Dinner Opens 77th For Wollaston Garden Club

The Wollaston Garden Club kicked off its 77th season Sept. 16 with a gourmet dinner and a demonstration by chef and organic herbal gardener Paul Split.

While club members munched on hors d'oeuvres, Split prepared the meal explaining how to cook with fresh herbs as he went along.

He also imparted advice on how to grow, freeze and dry herbs to members, many of whom grow herbs in their own gardens.

The opening meeting of the 2004-05 season saw some historic changes.

The meetings on the third Thursday of the month will now alternate between evening and day meetings and the club welcomed its first male member.

Sue Sweetser designed the floral arrangement and Linda DellaCruce was hostess for the meeting.

Crafters Wanted For St. Mary's Craft Fair

Crafters are wanted for the St. Mary's Church Craft Fair on Saturday, Oct. 16 from 10 a.m. to 4 p.m. at the church in the Mullarkey Hall, 115 Crescent St., West Quincy.

Cost is $20 per table. Admission is $2 for adults and children are free.

The fair will feature games of chance, resale table, snack bar and door prizes.

For more information contact Veronica Bertrand at 617-847-4890.

Library Friends To Hold Book Sale Oct. 1-3

The Friends of Thomas Crane Public Library will hold a book sale on the first weekend in October at the main library, 40 Washington St.

The dates and times are Friday, Oct. 1, from 10 a.m. to 4 p.m., Saturday, Oct. 2, from 10 a.m. to 4 p.m., and Sunday, Oct. 3, from 1:30 to 4 p.m.

Prices will start at 50 cents and the proceeds will go to benefit the city's public libraries.

Kara Colgin Enters Colgate University

Kara B. Colgin of North Quincy is a member of the class of 2008 at Colgate University in Hamilton, N. Y.

She is the daughter of Richard and Virginia Colgin and a graduate of North Quincy High School.

Frank and Sandra McCauley Celebrate 50th Wedding Anniversary

SANDRA and FRANK McCAULEY
(McIntire's Studio)

Frank and Sandra McCauley recently celebrated their golden anniversary at a reception and dinner at the Neighborhood Club of Quincy.

The McCauleys were married in Quincy on Friday, August 13, 1954.

Mrs. McCauley, the former Sandra MacKinnon, has been active as a trustee of the Quincy Historical Society and the Library Board of Trustees of which she currently serves as chairperson.

Mr. McCauley, a retired banker, has been involved in city and state politics and government for many years. A former mayor of Quincy, he has served in every local elective office, including terms on the school committee, city council, of which he is presently council president, and several appointed offices as a member of the Draft Board appointed by President Lyndon B. Johnson; a member of the Housing Authority appointed by Governor Frank Sargent; as executive director of the state Retirement Board under former state Treasurer Joseph Malone and as Mayor William Phelan's appointee to the Quincy Retirement Board.

He is a life member of the Quincy Lodge of Elks and a life member and past president of the Quincy Lions Club, and a member of the McKeon Post AMVETS.

The couple have five children, Michael of Quincy, Jennifer Logue of Quincy, Robert of Natick, Melissa Higgins of Braintree, Julie Tympanic of Plymouth and 13 grandchildren.

Lifelong residents of Quincy, the McCauleys have lived at their present home on Manet Ave. in Houghs Neck for 35 years.

YANKEE CANDLE
Fragrance of the month
September Scent... MACINTOSH
25% OFF
ABIGAIL'S CROSSING
1360 Hancock St., Quincy • 617-472-5667

hair
color
wax
facials
cosmetics
manicures
pedicures
Searching for a new look...
Aura SALON
10% off any service*
* Selected Stylists
1155 Hancock St., Quincy, MA 02100
617-773-2142
Ample Parking in rear Walk ins Welcome
Tues - Thurs 9-9, Fri - Sat 9-5

Stella del Nord
FASHION SHOW LUNCHEON
Fashions by Petite Sophisticate and Casual Corner
Presented by Stella Nord #1436 Quincy, MA on
Sunday, October 3rd
from 11am to 3pm to be held at
Neighborhood Club of Quincy
27 Glendale Road, Quincy
admission $35
For tickets, contact Michelle at 617-481-1740

BRIDAL DIRECTORY
FLORISTS
ALMQUIST FLOWERLAND
GARDEN CENTER, FLORIST & GIFTS
Elegant Arrangements
Living Beauty
326 FRANKLIN STREET, QUINCY • 617-479-2020
Quint's House of Flowers
Family Owned & Operated since 1919
761 SO. ARTERY, QUINCY
617-773-7620
STEMS FLORAL DESIGN
Specializing in Unique CUSTOM DESIGNED WEDDINGS
555 Hancock Street, Quincy 617-770-9090
Flowers By Helen
Flowers for all Occasions • Specializing in Weddings
617-471-3772
Nationwide Wire Service
Credit Cards Accepted by Phone
367 Billings Rd.
Wollaston
JEWELRY
LeColson Fine Jewelry
Quality and Integrity a Tradition
The Coletti Family: Al - Dave - Mark
795 HANCOCK ST., (Hancock & Clay Sts.) 617-786-7942
September Birthstone is Sapphire - Handicapped Accessible
JUSTICE OF THE PEACE
DENIS F. TARDO
JUSTICE OF THE PEACE
617-905-7254
RELIGIOUS ITEMS
Unity Candles
Rosary Beads
RELIGIOUS ARTICLES
CREEDS CROSSING
BOOKS • GIFTS MUSIC • BIBLES
25 BEALE STREET
Mon - Sat 9:30am -6:30pm
WOLLASTON
(617) 471-0990
MUSIC
Caroline Calabro Hughes
FLUTIST
Music for Weddings, Receptions and Ceremonies
617-770-9703

Blackwood Pharmacy Grand Opening Saturday At New Quincy Center Location

Blackwood Pharmacy will hold its grand opening Saturday at its new location, 181 Parkingway, Quincy Center.

Mayor William Phelan will be on hand to welcome Bonnie Seeley, owner and manager, to the new location and will cut the opening ribbon.

Blackwood Pharmacy has been a Wollaston landmark for 17 years but has relocated because of the need for more space and more convenient parking, including free rooftop parking.

Its relocation also brings a long needed pharmacy to the Quincy Center area.

Blackwood Pharmacy also has medical supplies and equipment for the handicapped and customers requiring them for home health care. The pharmacy also provides home delivery service.

The pharmacy is now open for business.

Affordable Housing Trust Committee Meeting Today

The Quincy Affordable Housing Trust Committee will meet today (Thursday) at City Hall.

The meeting will be at 8 p.m. in the third floor Planning Department conference room.

QHS Actors, Cooks Unite To Present Dinner Theatre

The Quincy High School Drama Club will present its third annual dinner theatre production, "Steel Magnolias," this weekend in the Three Seasons Restaurant at the Center for Technical Education, 107 Woodward Ave., Quincy.

Performances will be held at 7 p.m. today (Thursday); Friday, Sept. 24, and Saturday, Sept. 23. Tickets at $18 each may be purchased by calling 617-984-8754 or emailing qhstheatre@aol.com.

The dinner theatre is an interdisciplinary project combining the talents of the drama club with those of the Center's culinary program, whose students prepare, cook and serve the three-course meal.

The production stars Nadja Adilovic as Truvy Jones, Emily Bowes as Annelle Dupuy-Jones, Katelyn Dwyer as Shelby Eatenton-Latcherie, Amanda Spear as M'lynn Eatenton, Catherine Gropp as Clarlee Belcher and Katie Walker as Ouiser Boudreaux.

'Blue Hills Tales' To Celebrate Archaeology, Indian Legends

Registration will begin Monday, Sept. 27, for Blue Hill Tales, the celebration of Archaeology Month at the Thomas Crane Public Library.

Archaeologist Margo Muhl Davis will spin tales that mix historical and archaeological facts with Indian legends set in the Blue Hills and the Neponset River Valley.

Participants will make their own clay replicas of a Native American pendant found at a site in the Caddy Park playground.

The program date is Saturday, Oct. 9, at 10:30 a.m. for ages 8-12. Call the children's room at the library at 617-376-2411 to register.

A Band Of Angels At The Holy Ground

Linda Merrill and her Band of Angels will perform country gospel music Wednesday, Sept. 29, at 9:30 p.m. at The Holy Ground Restaurant & Pub, 1600 Hancock St., Quincy.

There is a $5 cover charge.

Linda's Band of Angels include Brian Templeton, David Cowan, Jonathan Singleton and Tim Gearan.

Rural Lodge in Quincy invites you to become a Mason in a unique one-day class to be held in November.

There are many good reasons why you should consider becoming a Mason. Here's reason number 7:

To look at our society today you might think that the moral virtues that our parents and grand parents lived by are long gone. Many think that respecting other people and such things as "square" business dealings and honesty are old-fashioned and outmoded.

But not so in a Masonic Lodge. Our rituals teach and reinforce the practice of the time-tested moral virtues that, if practiced by all would benefit all mankind.

Masonry is a place where moral virtues are taught and, through these teachings, a regular reinforcement of the moral virtues is experienced.

In Masonic Lodges such as Quincy's Rural Lodge, to which your Dad or Grandfather may have belonged, we choose to improve the world one man at a time.

In Freemasonry, a handshake is a true measure of a man's character. We use the tools of the operative Mason to teach moral values: The Trowel to spread the cement of brotherly love. The Plumb teaches us to walk uprightly before God and man, squaring our actions by the Square of virtue.

Masonic ritual is serious. There is no horse-play or hazing in our degrees. The ritual that you would see in our Masonic Lodges today is essentially the same ritual that Masonic Brothers experienced 300 years ago. The same ritual experienced by men like Paul Revere and George Washington. It has stood the test of time.

Rural Lodge is a very active Lodge and certainly the place to begin your Masonic career.

We invite you to learn more about the opportunities available and how you can participate in them.

It normally requires three months to become a Mason. But we realize that, in today's complex world, many good men who should be Masons cannot commit to the traditional time frame. Rural Lodge will have a unique class this November where candidates will receive all three degrees in just one day. There's never been a better time. For more information without obligation, please call the number below.

Rural Lodge of Masons

Quincy, Massachusetts

It's time *you* became a Mason.
Call 617-479-5355 *today*!

got purpose?

We're discovering ours at Wollaston Church of the Nazarene!

Join us this fall as we take an in depth look at Biblical principles that can help us answer the age old question: "What on earth am I here for?" You'll receive a free copy of *The Purpose Driven Life* – a *NY Times* bestseller – and there's no cost to participate.

"FINDING YOUR PURPOSE"

- SUNDAYS at 8:30 & 11 a.m., Sept 26 - Nov 7
- relevant messages, contemporary music
- quality children's program
- free book and study guide
- weekly small group discussions

Wollaston Church of the Nazarene

WOLLASTON CHURCH OF THE NAZARENE
37 E. Elm Ave, Quincy, 02170 | 617-472-5669 | www.wconaz.org

Without Heart & Soul it's Simply Four Walls and a Roof

At Marina Place we understand. Makes sense, since we're different. We also understand that people change, and so do their needs. We make our programs flexible to meet your needs.

Come see how we're different.

Please call today to schedule a private tour and lunch!

617-770-3264

Ask about our Apartment Specials!

MARINA PLACE
Independent and Assisted Living
Pathways Program for the Memory Impaired
Four Seagull Drive • Marina Bay • Quincy, MA
www.newtonsenioring.com

Neighborhood Housing Services

On behalf of the men, women, and children assisted through Neighborhood Housing Services and Father Bill's Place, we extend our greatest appreciation to those who supported **The 5th Annual *Mulligan* Golf Tournament**- *A Second Chance for People in Need of a Home*- held June 18th at Pembroke Country Club. The tremendous contributions received from this event will promote our ongoing work to provide people in need with the skills and opportunity to build an independent lifestyle. The proceeds will be used to help provide an affordable apartment or home for working people and families in need.

Over the last five years, with the help of countless sponsors, NHS has raised over $115,000 through our golf tournament to help create affordable homes for working people.

If you would like additional information about the *Mulligan* Golf Tournament, Neighborhood Housing Services, or would like to learn how you can become involved with our organization, please contact Robert Corley at 617-770-2227, ext. 21, or visit our website.

Please save the date and make sure to join us for the 6th annual *Mulligan* Golf Tournament at Pembroke Country Club on Friday, June 17, 2005 at 1:30 pm.

THE GOLF TOURNAMENT SERVES AS A REMINDER THAT IN SERVING THOSE IN NEED, WE MAY ALSO ENJOY QUALITY TIME WITH FRIENDS AND COWORKERS.

Golf Committee Members
David Kilnapp
Citizens Bank
Gail Faring
South Shore Savings Bank
Jay Davis
Ward 4 City Councilor
John McCarthy
Bank of Canton
Nick Fisher
Resident
Richard Peterson
Peterson Associates
Robert Foy
Resident

Volunteers
Adrienne Colletti
Kathryn Kryzminski
Laura Hern
Mary Anne McGonagle
Nina Tucker
Sheila Buonaugurio
Shelby Tillet

Corporate Sponsors ($500)
Almar Building & Remodeling
Bank of Canton
Bath Fitter, Inc
Beacon Telecom
Boston Design Studios
Braintree Labs
Brewer & Lord, LLC
Cetrulo & Capone LLP
Chiocchio Electric
Clean Surface Deleading
Collection Company of America
Colonial Federal Savings Bank
COM Capital Advisors
Copley Controls
Davis, Malm & D'Agostine PC
Dedham Institution for Savings
Fallon Ambulance
G. T. Reilly & Company
Gordon Logistics
Graeber Davis & Cantwell
HarborOne Credit Union
Iron Workers Union Local 7
Landa & Altsher, P.C.
Leo Martin Realty
M J Connolly & Sons
Major Construction
MC Embossing
McKenna Brothers Siding
Panther Lead Paint Inspections
Peterson Associates
Quincy Plumbing & Heating
Rainbow Roofing & Siding
Sampson Lumber
Shaffer Painting
South Shore Savings Bank
T and K Asphalt & Paving
Tiger Home Inspections
Western Union Commercial Services

Hole Sponsors ($150)
Accounting Management Solutions
Butchies Removal
Computer Warehouse
Consolidated Mortgage Services
David Kilnapp
David Madden, Mayor of Weymouth
Dempsey's Bar & Grill
Father Bill's Place
Ford Scott Associates
Gallagher Brothers Construction
Hub Refrigeration Co., Inc.
Jay Davis Ward 4 City Councilor
John's Plumbing and Heating
Kenny's Lock
LeBlanc Mechanical
Leo Sheehan
Local 103 I.B.E.W.
Low Overhead Discount Carpet
M&M Transport Services
MetLife Resources
Miller / Tracey Foundation
Mount Vernon Mortgage Corp.
NESM
Plumber's Union Local 12
R.J. Kelley Carpentry
Samuel F. McCormack Co., Inc.
Simonelli Oil
South Shore Chimney
State Rep. Garrett Bradley
The Corley Company
Tom Brown Heating & AC
URBAN EDGE
William Phelan, Mayor of Quincy

Cash Donations
Joseph Aylward
William Duggan
Louis Faiella
Father Bill's Place
Frank Mazzulli Contracting
Robert Mackey
Mary Ann Marino
Sen. Michael Morrissey
William & Eleanor Ryan
Thomas F. Williams & Associates
Verizon Foundation
Kathy Viapiano
Young's Trading

NeighborWorks
CHARTERED MEMBER

Over 1,200 Take Part To Fight Breast Cancer

Marie Curry Walk Raises Over $150,000

More than 1,200 took part in the seventh annual Marie A. Curry Fund Walk Sunday that raised over $150,000 in the battle against breast cancer.

This year's event brought the seven-year total to more than $1 million with money still coming in from Sunday's four-mile walk that started and ended in Merrymount Park.

Funds from the annual walk, co-sponsored by Quincy Medical Center and the Mayor's Commission On Women, provide vital breast cancer screening and diagnostic services at QMC for women who are uninsured or underinsured.

At the same time, the walk helps raise awareness about the importance of screening mammography in the early detection of breast cancer.

In addition to money raised by the walkers, South Shore area businesses and others also make generous contributions to the cause.

Nine years ago, the Robert Curry family established the Marie A. Curry Fund as a memorial to his wife who died of breast cancer.

The 1,200 walkers represented nearly every facet of South Shore business, civic, religious, educational and social organizations.

"The fund was our family's way of showing our appreciation to Quincy Medical Center for the care that Marie received during her illness," said Curry, president of Curry ACE Hardware stores in Quincy and Braintree.

The fund was initially used to provide free mammography screenings at QMC for women without health insurance or with inadequate health coverage. It has since been expanded to provide diagnostic mammography, breast ultrasonography and breast biopsy services to women in need, as well as for the purchase of important diagnostic imaging equipment and breast health education in the community.

This year, major corporate sponsors for the walk included Boston Medical Center, South Shore Savings Bank, Citizens Bank, Commonwealth Building, Inc., Aslanis Seafoods, Inc., Eastern Bank, Fallon Ambulance and Granite City Electric Supply Company.

In addition to the four-mile seaside walk, largely along Quincy Shore Drive, walkers enjoyed a full day of family festivities, including pre-walk aerobics, post-walk massage therapy, breakfast donated by Dunkin' Donuts, lunch donated by Outback Steakhouse and musical entertainment by DJ Suzie Cue. Emergency equipment and staff were also on hand, provided by Fallon Ambulance Service.

Each year, a moving feature of the walk is a striking visual tribute, known as the "Images of Honor and Memory." This tribute culminates in the creation of a dramatic, endless path of 500 pink and white containers that fill the Ruth Gordon Amphitheater in Merrymount Park and represent the many South Shore individuals and families who have been touched by cancer.

"This tribute provides a quiet, reflective space for families and friends to pause and remember a loved one who has been lost or who is battling cancer," said the Rev. Esther Bowen, director of pastoral care at QMC.

Donations for the Marie A. Curry Fund are still being accepted and can be sent to the Quincy Medical Center Foundation, 114 Whitwell St., Quincy, MA 02169.

MEMBERS OF THE Common Market Restaurant's team pause on the walk route.

FURNACE BROOK GOLF Club members walk in memory of close friend and golf partner, Betty Morris. *Quincy Medical Center photos*

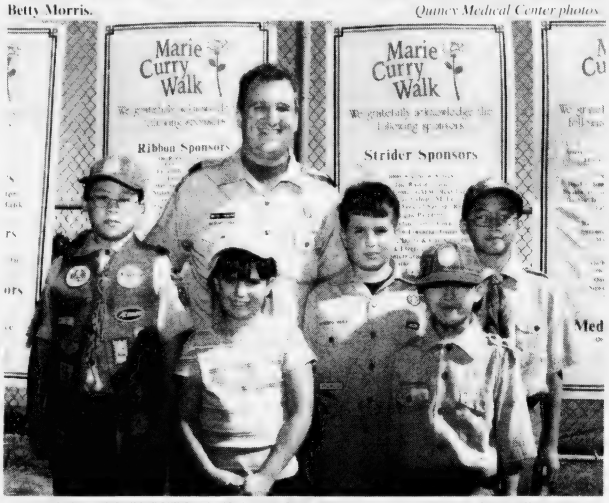

QUINCY CUB SCOUT Pack 42, led by Ray Theberge, gets set for the four-mile walk.

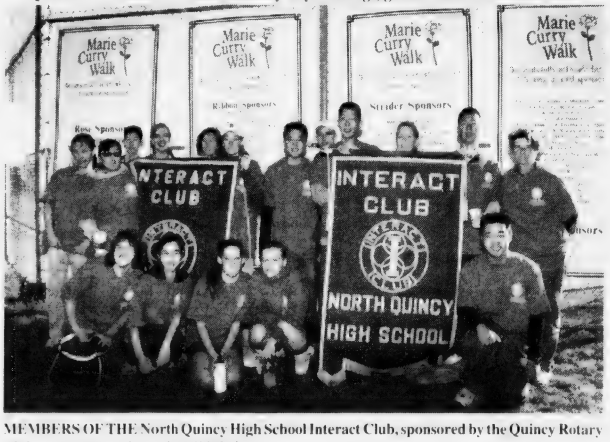

MEMBERS OF THE North Quincy High School Interact Club, sponsored by the Quincy Rotary Club, were among those that did their part.

Sgt. Herbert Spear Reports For Duty

Marine Corps Reserve Sgt. Herbert Spear recently reported for duty with Marine Air Support Squadron Six, 4th Marine Aircraft Wing, Westover Air Reserve Base, Chicopee.

He is the son of Mary Lou Petrelli of Quincy.

B.C.'s BILLIARD & DARTS
POOL TABLES SALES & SERVICE
since 1978
Professional Cue's & Darts
Pool Table Recovering
242 West Main St., Avon, MA 02322
Phone: 508-588-1369 • Fax: 508-588-1037
www.bcsbilliard-darts.com

The Four's Restaurant
Come to this Sportsman's paradise and catch a game on one of our 33 HD TV's.
We are known for fine food & great service and serve our full menu daily until midnight.
NOW OFFERING DELIVERY
"The Four's is Gourmet Greatness" so says the Phantom Gourmet
15 Cottage Avenue in Quincy Center
located in the Hancock parking lot across from the courthouse
617-471-4447
FOURS
www.thefours.com
166 Canal Street in Boston
Located near North Station across from the Fleet Center
617-720-4455

THE HOLY GROUND
RESTAURANT & BAR
1600 Hancock Street, Quincy • 617-773-4334
Kitchen Open 10am-10pm
Lunch & Dinner Specials Daily • Breakfast All Day!
VOTED 'Best Pub Grub' by The Patriot Ledger
EARLY BIRD SPECIALS~Mon-Fri 3-7pm
2 for 1 $11.95 +tax
LIVE Entertainment Thursday-Sunday

Keenan Calls For Parking Task Force

City Councillor John Keenan is calling for the creation of a Parking Task Force to address the issue of motor vehicles parked illegally on city streets, sidewalks and tree plots, and in the front yards of homes.

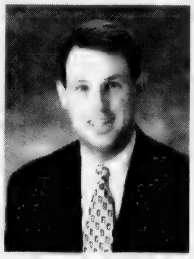

JOHN KEENAN

The task force would consist of the police chief, the fire chief, the commissioner of public works, the director of inspectional services, the city solicitor and a city councillor designated by the council president.

The purpose of the Parking Task Force would be limited initially to three items, according to Keenan.

First, it would compile and review all existing ordinances, laws and regulations presently in effect. Keenan said he listed this as the first step because there are a "myriad of such ordinances and laws in place, some known to certain departments in the city and unknown to others."

"For instance," Keenan said, "the paving of front yards for use as parking violates the city's zoning ordinances, and may also involve the building code and environmental regulations. The police department may not be aware of these issues, just as the building department may not be aware of the laws relative to unlicensed and uninsured vehicles on private property.

"Having a Parking Task Force compile and review these various ordinances and laws is an important first step towards addressing the problem."

The second purpose of the task force, he said, is to develop a comprehensive city policy to provide for the coordinated enforcement of the existing laws. Keenan said there is some confusion as to which city departments have enforcement authority relative to the various parking violations.

"A comprehensive city policy will eliminate the confusion and result in better enforcement of parking violations," Keenan said.

The third purpose of the task force, he said, is to make recommendations to the Mayor and City Council relative to the drafting of a citywide parking plan.

Keenan has called for the task force to report to the City Council no later than Dec. 20.

"The formation and work of this task force," Keenan said, "will result in the coordination of city departments to immediately address parking issues that are negatively impacting the look and feel of our neighborhoods. It will then form a framework for the development of a citywide residential parking plan."

Coastsweep Cleanup At Wollaston Beach Saturday

Residents are encouraged to take part in a cleanup of Wollaston Beach during the state's annual Coastsweep campaign this Saturday at 9:30 a.m.

Sponsored by Ward 5 Councillor Doug Gutro, the cleanup will begin in front of the Wollaston Yacht Club on Quincy Shore Drive.

"At a time when the city and state are investing more than $15 million to improve Wollaston Beach, we – as neighbors – need to do our part to keep this beach clean and beautiful," said Gutro.

He said the cleanups would likely continue until people realize the effect of disposing trash in the wrong places.

"I've organized this cleanup twice a year for the past eight years and every cleanup continues to reveal that human behavior is the number one reason we see trash and debris we see left along the beach," he said.

Last year, 50 volunteers collected several dozen bags of trash and debris that accumulated along the beach during the summer months. As part of the state-sponsored Coastsweep, volunteers fill out data forms which help tabulate the type and amount of trash along coastal areas.

Over 3,500 volunteers are expected to turn out to remove hundreds of thousands of pieces of debris along nearly 200 miles of coastline.

Gutro and the Ward 5 Community Association have sponsored beach cleanups at the beach twice annually since 1997.

Hospice Seeks Volunteers

Beacon Hospice of Boston is seeking volunteers to train for visits to the homes of terminally ill patients and those in Quincy nursing homes.

The training sessions are scheduled for September and October.

Volunteers should contact Robin Hansen, hospice volunteer coordinator, at 617-681-6131 or 617-242-4872.

ORECK®
3 PIECE COMBO OFFER
XL Upright Vac
Canister Vac
Cordless Iron
All 3 $299.99
CURRY HARDWARE ACE
Quincy 617-472-8250 • Braintree 781-843-1616

City, Local Supermarkets Launch Crusade Against Hunger

(Cont'd From Page 1)

important to come together for the common good," said Scheele.

Each supermarket will have volunteers manning tables to receive food donations.

The new program came to fruition after Mayor William Phelan met with representatives from local supermarkets and food pantries in an effort to develop an ongoing program for the needy. Scheele said food pantries see their food supplies exhausted every two months, so the mayor wanted to come up with a program that would aid them on a continuing basis.

Food pantries who stand to benefit from the program are: Interfaith Social Services, Quincy Community Action Programs, Inc., Quincy Crisis Center, Salvation Army and the Seaside Advocacy Group.

Scheele said the mayor will continue to hold his annual food drive in December. Last year, the city collected more than 15 tons of food for local food pantries.

In addition, the United States Postal Service holds its annual can drive in May.

ELEMENTARY LUNCH MENU

Monday, Sept. 27
Taco burrito, fresh fruit, fruit juice.

Tuesday, Sept. 28
Early release day. No lunch served.

Wednesday, Sept. 29
Pancakes, sausage links, maple syrup, applesauce, fruit juice.

Thursday, Sept. 30
Chicken patty on a bulkie roll, fresh fruit, fruit juice.

Friday, Oct. 1
Cheeseburger on a bun, potato puffs, fruit juice.

SECONDARY LUNCH MENU

Monday, Sept. 27
Pizza, tossed salad, fresh fruit or fruit juice.

Tuesday, Sept. 28
Sweet and sour pork with oriental vegetables, steamed rice, pineapple tidbits, dinner roll. *Early release middle schools.*

Wednesday, Sept. 29
Chicken nuggets and mozzarella cheese sticks, oven fruit potatoes, fresh fruit or juice, salsa for dipping, dinner roll.

Thursday, Sept. 30
Hot pastrami on a bulkie roll, coleslaw, fruit cup, fruit juice.

Friday, Oct. 1
Veal cutlet with mozzarella cheese and tomato sauce on a submarine roll, tossed salad, juice.

South Shore Buick
BUICK THE SPIRIT OF AMERICAN STYLE
BUICK. NOT JUST A CAR COMPANY ANYMORE.
Coming SOON!
SAVE UP TO $10,000*
2004 Buick Rainer CXL AWD
Power moonroof, leather seats, more.
ORIGINAL MSRP $39,995
Buy For $29,995
Pricing includes all rebates & incentives & GM loyalty to dealer.
Deutsche Bank Special Event Vehicles
Century Rendezvous LeSabre
$AVE THOU$AND$
2004 BUICK LESABRE 2003 CHEVY BLAZER
GM Certified USED VEHICLES
THE RIGHT WAY. THE RIGHT CAR.
$16,995 3 to choose #405120 #407211 #408250
2.9% GMAC FINANCING
$15,995 2 to choose
South Shore Buick
50 Adams Street, Quincy • (617) 770-3300
SALE HOURS: MON.-THURS. 8-8 FRI. 8-6, SAT. 9-5 SUN. 12-4 Sale ends 9/30/04

Board Denies Beer, Wine License Request

The License Board Tuesday denied a request from Vinson Tran owner of the S & A Convenience Store, 498 Hancock St. for a beer and wine license.

Tran told the board that at his store which is near the Victory Market persons would find it easier to purchase beer and wine than at Victory.

However, abutters including Linda Colon and Mary Lou Desserres, both residents of Albion Rd., asked to board to deny the license because of the "horrendous traffic" in and around their homes. Colon called it an "inconvenience to neighbors" citing blocked driveways and litter in the area.

Ward 6 Councillor Alicia Gardner, who said she was opposed to the request said she met with Tran and said there is not a need for more liquor establishments in North Quincy.

Chairman Joseph Shea read a letter of opposition from Rep. Bruce Ayers.

Police Chief William Crowley said that the store is on a corner, and there is no parking. He said there are four or five stores in the immediate area that sell liquor and he saw no need for another one.

Fire Chief Paul O'Connell said the access for emergency vehicles is hard enough when those from the North Quincy fire station coming up Hancock Street with times delayed because of it.

First-Hour Free Parking Approved By Council

(Cont'd From Page 3)

secretary, said the city currently offers validated parking stickers at full value for business owners.

The plan to offer one hour of free parking arose after the business community rejected a validated parking program with discounts for merchants, he said. The free parking was offered in lieu of a discounted validation program, he said.

Ward 2 Councillor Dan Raymondi, the lone dissenter on the council, described the current fee structure as a "pay cut for working people who park in the lot."

Raymondi said he could not support the ordinance because it would amount to him signing off on the $1 per hour fee structure. In the spring, Raymondi was the only councillor to vote against the initial fee hikes.

Largey left the door open for further changes, saying the city would evaluate the new plan and revisit the issue at a later date.

"If it doesn't work out perfectly we will look at it again," he told the council.

After the meeting, Daniel J. Flynn, chairman of the Quincy Business Council, hailed the vote, saying the free hour will "encourage customers to return to downtown Quincy."

"Fortunately, Mayor Phelan and Councillor Gutro understand how important the downtown commercial district is to the life of the city," said Flynn.

Keenan Seeks County Traffic Engineer Help On City's Signalization

Councillor John Keenan introduced a resolve at Monday night's City Council meeting that would have the city utilize the services of the Norfolk County traffic engineer to improve traffic signalization throughout the city.

"Presently the city does not have a traffic engineer," Keenan said. "Norfolk County provides traffic engineering services to cities and towns within the county, at no cost, so we would be foolish not to take advantage of those services."

Keenan wants the city to request the Norfolk County Commissioners to have the county's traffic engineer provide traffic signalization services.

"Now that summer is over and people are back to work and children back to schools, the timing of traffic signals should be checked and adjusted, if necessary," Keenan said.

He said traffic volumes are greater and traffic patterns different at this time of year. Keenan pointed to longer backups on Burgin Parkway, both in the morning and evening rush hours, increased traffic delays at the intersection of Sea and Coddington streets and the Southern Artery, and greater volumes on Newport Avenue and at the Hancock Street, East Squantum and West Squantum streets intersection.

"All across the city there is a need for the regular monitoring and adjustment of traffic signals," Keenan said. "It makes sense, given that the city does not have a traffic engineer, to utilize county services to improve the signalization. It makes even greater sense given that the services would be provided without additional cost to the city."

Quincy Youth Arena
Girls Figure Skating Classes

Classes start
Tuesday, October 5th at 3:45pm
• Dedicated and experienced teachers • Program in it's 28th year • Class size small • Theme weeks • Recital at the end of year optional • Girls ages 3 and up • Discount for families with 2 or more students • Ballet, dance and music on ice

For information and registration, please call Maureen Durkin at 617-472-6585

salon bliss spa
Bliss Salon & Spa welcomes stylist
Michelle Phillips
Michelle previously worked at a Braintree salon & a Quincy salon & spa.
Call today for your appointment!
bliss salon & spa • 1604 Hancock Street • Quincy Center **(617) 984-5800**

Ask About Our Short Stay Program

Allerton House at Harbor Park resident Ted Tetreault with his daughter Judy Murphy.

"Quite simply, only the best is good enough for my father. We chose Allerton House."

It's all about peace of mind at an Allerton House Assisted Living Community. Here you'll discover a new kind of independence, built around a real home, new friendships and a caring staff.

It's a place where people who value their independence, depend on us. It's a choice you can feel good about.

Call us today for a tour, and visit us online at www.welchhrg.com/allertonhouse

Allerton House
Assisted Living Communities

ALLERTON HOUSE AT THE VILLAGE AT DUXBURY
DUXBURY
781-585-7136

ALLERTON HOUSE AT HARBOR PARK
HINGHAM
781-749-3322

ALLERTON HOUSE AT CENTRAL PARK
WEYMOUTH
781-335-8666

ALLERTON HOUSE AT HANCOCK PARK
QUINCY
617-471-2600

Owned and managed by Welch Healthcare and Retirement Group, a trusted family name in senior services for over 50 years.

DANCE SUPPLIES
IN BRAINTREE

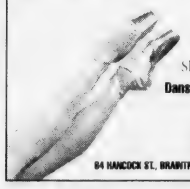

WE HAVE SUPPLIES FOR
Ballet, Tap, Jazz, Gymnastics, Skating, Irish Step & Cheerleading
Danskin, Capezio, Bloch, Mondor & more
Children & Adult Sizes
KAREN'S KIDS STUFF
84 HANCOCK ST., BRAINTREE | 781-843-1871 | WWW.KARENSKIDSSTUFF.COM

NEWSCARRIERS WANTED
Here's a chance to earn extra money by building a Quincy Sun home delivery route.
Call 617-471-3100

BARRY RABINOVITZ
President
I love what I do!
Helping people with Real Estate!
I'm committed to putting in the time and energy (so you don't have to) to do the best job in helping you with your Real Estate needs!
Service You Deserve. People You Trust.
Classic Homes GMAC Real Estate
680 Hancock Street, Quincy, MA 02170
617-328-5800

The All New
Bosse school of music
All Ages. All Levels. All Music.
located 10 min. from Quincy Center
986 Middle St., Middle Street Place
Weymouth, MA 02188
Back to School. Back to Music.
• PRIVATE INSTRUCTION FOR ALL INSTRUMENTS & VOICE
Guitar, Bass, Drums, Piano, Saxophone, Clarinet, Flute, Oboe, Bassoon, Trumpet, Trombone, Baritone, Tuba, Violin, Viola and Cello
• ENSEMBLE PROGRAM
• GROUP CLASSES
• INSTRUMENT RENTALS
• MUSICAL BOOKS & ACCESSORIES
781-337-8500
Directors
Ron Bosse & Trina Aitken
www.bosseschoolofmusic.com

BIG THREE — Former Quincy resident Anthony D'Olimpio now living in Bridgewater had a bumper crop of tomatoes this summer, including these three beauties. D'Olimpio says some of his tomatoes weighed in well over a pound.

Cecilia LeVangie photo

Salvation Army To Accept Requests For Christmas Assistance Nov. 8-12

The Quincy Salvation Army, 6 Baxter St., will accept applications for Christmas assistance from Nov. 8-12 from 10 a.m. to 12 noon.

Residents requesting assistance should bring a picture ID, proof of income, proof of residence and identification for all household members. Applications will be limited to one for each household.

For more information call the Salvation Army at 617-472-2345.

Proposal To Open Chinese Restaurant

Meetings Scheduled On Renovation Of 413-415 Hancock St.

The License Board and Zoning Board of Appeals will be conducting separate meetings about plans to renovate the premises listed at 413-415 Hancock St., and convert it to a Chinese restaurant.

On Tuesday, Sept. 28 at 10 a.m. in the city council chamber, the License Board will conduct a meeting regarding a request for a Common Victualer License for the premises.

The Zoning Board of Appeals will address a petition to renovate and alter the premises on Tuesday, Oct. 5 at 7:15 p.m. in the council chamber.

The petitioner, YU Realty Trust, Kwong T. Yu of 415 Hancock St., has proposed renovating the location and opening a Chinese Restaurant with seating for 32 people.

Hours of operation for the restaurant would be Sunday through Thursday, 10:30 a.m. to 11 p.m., and Friday and Saturday, 10:30 am. to midnight. A delivery and take-out service will be provided.

Ward 6 Councillor Alicia Gardner is scheduled to attend the meetings.

$ ALWAYS BUYING $
NEW & OLD
TAJ
COINS
and
STAMPS
9 Maple St.,
Quincy, MA 02169
479-1652
Complete Line of Supplies
Free Estimates

GRAEBER, DAVIS & CANTWELL, P.C.
Attorneys At Law

PERSONAL INJURY
DIVORCE & FAMILY LAW
REAL ESTATE
CRIMINAL LAW
ESTATES & WILLS
ELDER LAW

617-745-6565
Call for a Free Consultation

Available 24 Hours, Seven Days a Week To Answer Your Questions
15 Cottage Avenue • 4th Floor • Quincy
With Offices In Quincy, Marshfield & Dennis

BLACKWOOD PHARMACY
MEDICAL SUPPLY
Solutions for Better Living
join us for our
Grand Opening
at our NEW LOCATION!
181 Parkingway
Quincy Center
(next to PETCO)
Saturday Sept. 25th
✔ Competitive Prices
✔ Fast Service
✔ Free Rooftop Parking
✔ Most Insurance Accepted
Tel. 617-471-3300
Save 10%
on any
Medical Supply Product
(with this coupon)
Excludes prescriptions, scooters, lift chairs, and power chairs.
Offer expires 10/15/04 & cannot be combined with other discounts.

NORFOLK COUNTY
AGRICULTURAL HIGH SCHOOL
400 Main Street • Walpole, Massachusetts 02181
Phone: (508) 668-0268 ext. 399 Fax: (508) 668-0612
Principal Gail Murphy
• LOOKING FOR A DIFFERENT HIGH SCHOOL EXPERIENCE?
• ENJOY HANDS-ON ACTIVITIES?
• LIKE BEING OUTSIDE?

You are invited to the Norfolk County Agricultural High School
OPEN HOUSE
Sunday, October 3, 2004
1:00pm - 4:00pm
LOCATED ON ROUTE 1A IN WALPOLE NEAR RTS. 95 & 495
✔ Tour our Campus
✔ Talk to Admissions Staff and Teachers
✔ Explore our Buildings
✔ Learn About our Programs
Interested in a High School designed for students who want to pursue careers in Animal and Marine Science, Diesel and Construction Technology and Plant and Environmental Science? Would you benefit from a small school community offering a personalized education preparing students for college and employment?
We are accepting applications for the 2005-2006 school year.
Visit our website at www.norfolkaggie.org for more info & directions

Oct. 5 At Granite Links Course

Mayor's Golf Tournament To Benefit Literacy Program

Mayor William Phelan is hosting a golf tournament and fundraiser on Oct. 5 at 12 noon at the Granite Links Golf Course, Quarry Hills, to further strengthen and expand The Early Intervention Literacy Program in the Quincy Elementary Public Schools.

After the golf tournament, Phelan will host a "Literacy Matters" reception at 6 to 9 p.m. at the Granite Links Pavillion, featuring a silent auction, live auction, entertainment and food. Tickets for the reception are $50.

The literacy program enables young children to improve their fundamental reading skills during a critical development time. This program has already supported 28 percent of first graders.

"I invite everyone to join in the fun to help our children thrive and develop through this special literacy instruction," said Phelan. "The impact this program has on our young people is significant."

Corporate sponsors to date include Eastern Bank, Verizon, McLaughlin Bros. Construction, Shesky Architects, Boston Financial Data Services, Quincy Mutual Fire Insurance, Browning-Ferris Industries and Granite Links Golf Club.

Sponsorships, foursomes and reception tickets are still available. For more information contact Dave Murphy in the mayor's office at 617-376-1990.

Board Halts Gasoline Sales At Station

The License Board Tuesday gave Delorda Asker, owner of the Alliance Gas Station on 350 E. Squantum a cease and desist order to stop selling gasoline or any retail items because she was selling gasoline without a permit.

Although explaining to the board that she assumed the business was simply a transfer from Hassan Shuman, the former owner, she said she didn't know she had to have any other papers.

Police Chief William Crowley said he was afraid of the liability if she were able to sell gas until the next meeting next week when the board would take up the issue.

Fire Chief Paul O'Connell made the motion to cease and desist.

Asker said she thought it would be bad not to sell the gas that is stored in the area.

Ward 6 Councillor Alicia Gardner said she concurred with O'Connell and said she noted that a gas tank was in the alley way between the station and a driveway and said is was used for public purposes, and not healthy.

Fritz Hostrof, an environmental consultant said he would have the paper work in order for the next week's meeting.

Board Suspends Restaurant License, Then Suspension

The License Board at Tuesday's meeting suspended the all alcoholic license of the Half Door Restaurant, 1514-1516 Hancock St. for three consecutive days on a Thursday, Friday and Saturday for serving an intoxicated person and violation of the Rules and Regulations of the City of Quincy License Board, but then voted to suspend the suspension.

The suspension will be in the books for two years, and in that time, if there is another occurrence, the suspension will be activated.

After hearing testimony from Lt. Ed Ryan testifying that on Sept. 12 at about 4:45 p.m. he was called to the Half Door and its new patio, where a fight was in progress.

He said when he arrived, there were two persons fighting, tables and chairs tossed, broken beer bottles and a person staggering.

He said the intoxicated person grabbed him by the shirt and assaulted him. He wrestled with the man and placed him on the ground until help arrived.

Both men were arrested for disorderly conduct and one for assault and battery.

Det. Sgt. Peter Turowski, the liquor agent for the board did a follow up and questioned employees a day later. He was told the fight occurred because of a football game.

Patrick O'Sullivan, partner of the Half Door said the broadcasts for the football games on a Sunday morning from Ireland, are not shown at the Half Door, but at other establishments in the city. And that some of the patrons were from those establishment.

O'Sulliva n said he was "disappointed| today and disgusted" about what had happened. He said they "bow their heads that it did happen" and said it was a sequence of unfortold and indefensible situation"

He apologized to Ryan and said they were understaffed that particular day at the hour from 4:30 to 5 p.m. He said the doormen usually come on at 5:30 p.m.

Ryan had complained that when he arrived he did not see any member of the staff for at least 10 minutes.

Chairman Joseph Shea said he thought the issue was a "supervision issue and cited a slowness to call for help.

Police Chief William Crowley said "I am upset about all of this." it was obvious that patrons were overserved, something he said that goes on in other establishments in Quincy.

He said it seems "no one wants to shut people off" and added "we take this all very seriously", and warned them not to overserve patrons.

He added, that these patrons are "liquored up" and think it is "open season on police officers". He said "not in Quincy and not before the license board.

Fire Chief Paul O'Connell berated the owners for promising the board that the extension of premises by having a patio was not going to "impact the neighborhood." He said he called this event an impact.

He warned that "this can never happen again," and said a quick call to 911 may have alleviated what happened that Sunday.

Turowski told the board that he had been visiting the patio and that the staff had been very cooperative and that there were no problems until that Sunday. He said they were obviously "understaffed and taken by surprise."

Shea asked Turowski to investigate those establishments open on a Sunday morning showing sports TV. without a license.

OPEN HOUSE / BRING THE FAMILY

First Spine & Rehabilitation

Saturday, September 25, 2004
9am-noon
1212 Hancock St., Quincy, Mass

Contact Dr. Diane Bottary • 617-745-0555

Thank you to all our sponsors for their generosity!

Stephen Bottary NMI, Century 21's Tim Ryan, American Medical Response, Eastern Medical Educators, Embellish, Mary Kay's Angie Andrade, Papa Ginos, Dunkin Dounuts, Newport Harbor, Finan's, Pat Flanagan's, Lazzarino's Gourmet Pizzeria, Walmart, The Fours Restaurant, Outback Bar & Grill, Pepsi-Cola, Standard Process, Blue Cross/Blue Shield, On Deck Sports Cards, Pauline's Psychic Tea Place, Biofreeze, Burger King, Comcast, BELD, WJDA, Stop & Shop, Jimbo's Restaurant, London Taxi of Norwood, Starbucks Coffee, & Adams National Historic Park.

MEAT RAFFLE

EVERY SATURDAY AT 1PM
QUINCY LODGE OF ELKS
254 QUARRY STREET
OPEN TO THE PUBLIC
21 YEARS AND OLDER

- 7 TRAYS OF ASSORTED MEATS
- 7 SECOND PRIZES
- 7 DOOR PRIZES
- 2 MONEY TRAYS
- 1 COMEBACK PRIZE

FREE REFRESHMENTS

Little Willows Preschool

Educational Programs
Preschool and PreK Ages 2.9 - 6
Full/PT - Low Ratios
Certified Teaching Staff

OPEN ENROLLMENT

50 Willow St., Wollaston
617-773-6173
NAEYC Accredited

Football 2004 on 1300 WJDA

We've got a great line-up of exciting local high school games plus the full season of Notre Dame and NFL action every Sunday! See our complete schedule on **line at wjda1300.com**

Or pick up a pocket schedule at any participating sponsor location including:
Konditor Meister
Colonial Federal Savings Bank
Hingham Bay Club
EXC-Adult Studies Division
Sullivan Bros. Auto Mall
Braintree Co-operative Bank
George Washington Toma TV & Appliance
King Optical
The Venetian Restaurant

1300•WJDA
www.wjda1300.com
Radio your way.

CENTURY 21
Access Properties
715 Washington St., Canton MA 02021
781-828-2600

Quincy
New price. Mint 3BR Garrison Colonial in West Quincy. 1.5BA, hardwood floors thruout, large MBR, fin L/L, 15x12 sunroom, vinyl exterior, 2 carport, all appliances included, beautiful setting, manicured grounds w/ fruit trees & more, conv location! 70 Wesson Ave: **$439,900**

At 9th Annual Conference

Seniors Get Proper Food, Health, Driving Tips

By MARIE D'OLIMPIO

The remnants of hurricane Ivan with monsoon like rain did not dampen the spirits of hundreds of seniors who came out in droves to attend the 9th annual Senior Conference held last Saturday at Broad Meadows Middle School.

The conference featured 13 workshops including the subject of "Growing Older, Eating, Better" to meeting Quincy Medical Center's CEO Christine Schuster.

Greeting the large group in the auditorium, Mayor William Phelen, who said he wasn't the mayor when the conferences began nine years ago, but called the conference a "great event."

Edward J. Flynn, Jr. executive director of South Shore Elder Services said seniors are interested in what is going on and that is why there are so many varied workshops.

Superintendant of Schools Dr. Richard DeCristofaro said the "terrific conference" was one in which there is a "great match between the school and the conference" which he said was evident by the students of Broad Meadows directing and escorting seniors to various rooms where the workshops were held.

The students were introduced to the crowd and brought on to the stage amidst applause.

DeCristofaro said the conferences enhance everyone's quality of life while rich in community spirit."

Nutritionist Jayne Davis, of South Shore Elder Services told the group that a healthy diet along with exercise plus eating high protein to rebuild muscle tone and taking calcium with vitamin D for strong bones was the "key to good health."

Davis prepared an apple crisp, a white fish and vegetable entree prepared in aluminum foil, and a yogurt fruit drink. She served them to each person in the packed room. Each person also took home a doggie bag of snacks including dates raisins and nuts.

,Mary Hennessey, a long time resident of Quincy until last May, and now living on the Cape braved the rain weather, came in a wheel chair and said she would "never miss the senior conference."

Saying that the body slows down as persons age, and not burning calories as fast, Davis concluded by saying each person should eat for a healthy heart by consuming fresh fruits and vegetables every day and keep hydrated with water.

At another workshop Schuster spoke about the emergency room at Quincy Medical Center and its goal to have everyone seen within 30 minutes. She said "we haven't reached that goal as yet."

Some seniors in the audience told of their positive experiences in the emergency room, while another praised the hospital for their recent diabetic clinic. Calling the program "fabulous" they said they were impressed with all the information available that they had not been aware of.

In crediting the physicians that took part in the program, Schuster said "this is an example of what Boston Medical has brought to the Quincy Medical Center.

In another workshop called "Shifting Gears", Michele Ellicks, community outreach coordinator for the Registry of Motor Vehicles, said persons should be aware of warning signs when they are driving.

She gave brochures indicating sound advise on how to approach a family member who should not be driving.

She said as persons age, their night vision, and sometimes their hearing and reaction time "slows down."

She said persons that have that kind of trouble should not drive at night, but make alternative plans. She said if you have to drive, "focus your eyes on the right hand side of the road and adjust the rear view mirror accordingly."

Ellicks said just by sitting behind the wheel of a car you are "multitasking" - you have to scan, make split decisions and drive defensively.

She advised everyone to have their eyes checked once a year, and said persons should keep their brain stimulated by doing puzzles, and learning new skills such as learning to play a musical instrument.

Presenting a workshop on the Political History of Quincy, former mayor and city council president Frank McCauley said he was pleased that so many attended his workshop and counted them as they left the room.

A workshop on "How a Bill Becomes a Law was presented by State Rep. Bruce Ayers. Representatives Ron Mariano and Steve Tobin.

Following the workshops, a luncheon was served in the cafeteria.

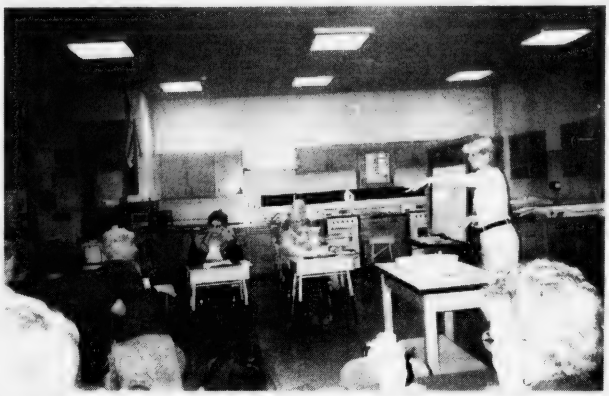

JAYNE DAVIS, nutritionist at South Shore Elder Services, prepares healthy foods for seniors attending the 9th annual Senior Conference. *Marie D'Olimpio Photo*

AUCTION
Faith Lutheran Church
201 Granite St., Quincy
Sat. 6:30pm
Oct 2, 2004

Celebrating *Over 50 Years of Quality Child Care & Education*
617-328-4332
• YEAR ROUND CHILD CARE • TRANSPORTATION AVAILABLE
• 15 MONTHS THROUGH 5 YEARS • VOUCHERS ACCEPTED
VIRGINIA'S EARLY LEARNING CENTER
643 Quincy Shore Drive, Quincy, MA 02169

BEST STEAK TIPS
Cronin's has been voted into the FINAL FOUR in New England for "best steak tips" in the Boston FM Listeners Poll – Thank you. We're proud and we certainly won't disappoint you.
OUR FAMOUS STEAK TIPS JUST GOT BIGGER - 1 full pound
Plus a garden salad and your choice of steak fries, mashed potato or rice pilaf. $11.95
1/2 Price Appetizers
During all Monday Night Football Games
• Choose from 12 delicious appetizers
• Watch all the action on our 7 TV's
Sorry, special discount not available for take out
$7.00 60oz Pitcher
BUDWEISER, BUD LIGHT, MICHELOB ULTRA AND COORS LIGHT
Full Lottery / KENO / www.steaktips.com
Cronin's Publick House
23 DesMoines Road, Quincy Point
(Between the Shipyard and 1000 Southern Artery Senior Center)
617-786-9804
www.steaktips.com

SUCCESS STARTS HERE
ASIAN AMERICAN BANK
Member FDIC Equal Housing Lender
1ST TIME PROPERTY INVESTORS,
IT'S A GREAT OPPORTUNITY TO BUY YOUR PROPERTY!
Asian American Bank has committed $30 million to a new loan program to provide financing for 1st time property investors.
• Reduced Commitment Fees & Closing Costs • 72-Hour Turnaround Time
• Customized Back-to-Back Financing Programs • All Loans Serviced In-house
Other benefits include: flexible underwriting, free consultation at your convenience, one-stop shopping referral network of real estate brokers, home inspection companies and lawyers, bilingual staff.
BOSTON • ALLSTON/BROOKLINE • QUINCY
Sandra Hsieh, *Business Development Officer*
Johnny Ip, *Senior VP, Business & Product Development*
617-338-0489
Loan program expires on October 31, 2004 and is only valid for owner-occupied 1-4 family residential properties. Minimum loan amount is $100,000. Asian American Bank checking account required. Subject to approval by Asian American Bank's credit approval. 72-hour turnaround time subject to receipt of complete application. Asian American Bank reserves the right to modify or cancel program at anytime without prior notice. Other fees and charges may apply.

REAL ESTATE

Turn A Damp, Dingy Basement Into A Beautiful Living Space

(NAPS)—There are dozens of uses for basements—family rooms, playrooms, extra bedrooms, storage, laundry areas and workshops. It's extra space, to be sure, but both finished and unfinished basements usually bedevilled by excessive moisture and mold and mildew.

Even small amounts of water or moisture can create perfect conditions for mold and mildew growth which can be smelly, tacky and, if left unchecked can cause damage to cinder block or masonry.

Fortunately, homeowners today can effectively and economically protect their basements from water and mold and mildew damage by taking advantage of the state of the art products formulated to keep water out and mildew away—and by following this advice from the experts at Zinsser.

• Keep water out and mold and mildew away in unfinished basements. Apply two coats of a water proofer with mold and mildew protection, such as Watertite Mold & Mildew-Proof Water-Proofer Paint. Guaranteed to protect against the growth of mold and mildew on the paint film for up to five years, Watertite can be applied to wet and dry walls so water problems can be cured immediately. Watertite even offers a five year guarantee to protect walls from water pressure up to 10 psi.

• Removing contaminants—Before you apply Watertite, clean the surface to remove contaminants that can prevent it from adhering to basement walls. Remove efflorescence (a powdery, white deposit found on many concrete surfaces) and mold and mildew with a solution of bleach and water. If the basement is already painted, removed as much of the existing paint as possible and remember to patch all holes and cracks, especially those that show signs of active water leaks. Apply two coats of Watertite using a thick synthetic brush—or use a large nap roller to apply to the masonry surface.

• Protect finished basements with a mold and mildew-proof paint. Like their unfinished counterparts, dry, finished basements need protection against mold and mildew, too. Perma-White Mold & Mildew-Proof Interior Paint is guaranteed to prevent the growth of mold and mildew on the paint film for five years.

This low-odor, bright white paint can be tinted to off-white, pastel and medium tone colors. Plus, Perma-White is available in a beautiful, long lasting satin and semi-gloss, as well as a new low-sheen eggshell finish that is ideal for basements.

For more information on Watertite, Perma-White and other products for the long-term prevention of mold and mildew, contact Zinsser at 732-469-8100 or visit www.zinsser.com.

Requirements Of Chapter 186

Are Your Deposits Secure?

By THEODORE RIORDAN

Question: I'm buying some rental property. This will be my first experience as a landlord. The place needs updating. Can I use the security deposits to make some improvements?

Answer: No, you cannot. Security deposits are not your money. They are owned by your tenants. You merely hold their money for safekeeping.

Massachusetts is very strict about residential landlord-tenant law. You may want to consider visiting your local public library and reading Chapter 186 of the Massachusetts General Laws. You may also want to consult a lawyer.

One part of Chapter 186 specifically covers security deposits. The security deposit cannot be more than the first month's rent. You must give a signed, written receipt for the deposit.

You must give your tenant a written statement of the property's present condition, specifying any pre-existing damage. On that statement, right at the top of the first page, you must inform the tenant that if she disputes your damage itemization, then she has fifteen days to write her own list. The law requires you to use specific, exact language to notify the tenant of this right.

You must hold the security deposit in a separate, interest-bearing Massachusetts bank account. The law requires that when you open the account, the bank must label it as a tenant security deposit account. That way the people you owe money to will know that you do not own the money in that account. That money cannot be seized to satisfy your debts.

You must give the tenant written notice of the name and location of the bank where you have placed the security deposit. You must also provide the account number. The tenant is entitled to the immediate return of the deposit if you fail to give this notice within thirty days of receiving the deposit.

These are just some of Chapter 186's requirements. Make sure you are very familiar with the law before you sign any leases or accept any deposits.

(Theodore Riordan, Esq., is an attorney with Bates and Riordan, LLP, 645 Hancock St., Wollaston. He is a former clerk for the Rhode Island Supreme Court.)

Neighborhood Housing Services Homebuyer Workshop Oct. 2

Neighborhood Housing Services of the South Shore, in collaboration with Citizens Bank, will hold a First-Time Homebuyer Workshop Saturday, Oct. 2, from 9 a.m. to 4 p.m. at Citizens Bank, 1200 Hancock St., Quincy.

All potential first-time homebuyers are encouraged to attend. Participants will have the opportunity to be pre-qualified by a lender.

Topics covered include mortgage options, legal aspects of the homebuying process, how a home inspection works and other presentations from real estate professionals. Participants must complete the workshop to qualify for grant programs.

Prior to attending a First-Time Homebuyer Workshop, all participants must attend a free introductory session, where they will have an opportunity to evaluate their credit history and determine their level of mortgage readiness. It's strongly suggested participants obtain a current copy of their credit report.

The next introductory session was held yesterday (Wednesday) from 6:30 to 8:30 p.m. at Quincy City Hall, 1305 Hancock St. Call in advance to register or discuss dates of future workshops.

There is a $10 fee per person for the First-Time Homebuyer Workshop to cover the cost of materials. Breakfast and lunch will provided. Advanced registration is required. Call 617-770-2227, ext. 31, or visit www.neighborhoodhousing.org.

JAYNE MAGOWAN

Century 21

Abigail Adams Agency

Servicing the South Shore

Personalized & Confidential Service

Customized Internet Marketing

Singles • Multis • Condos

221 West Squantum St., Quincy

Office: 617-471-7575 Voice mail: 617-448-7909

email: jamagown@aol.com

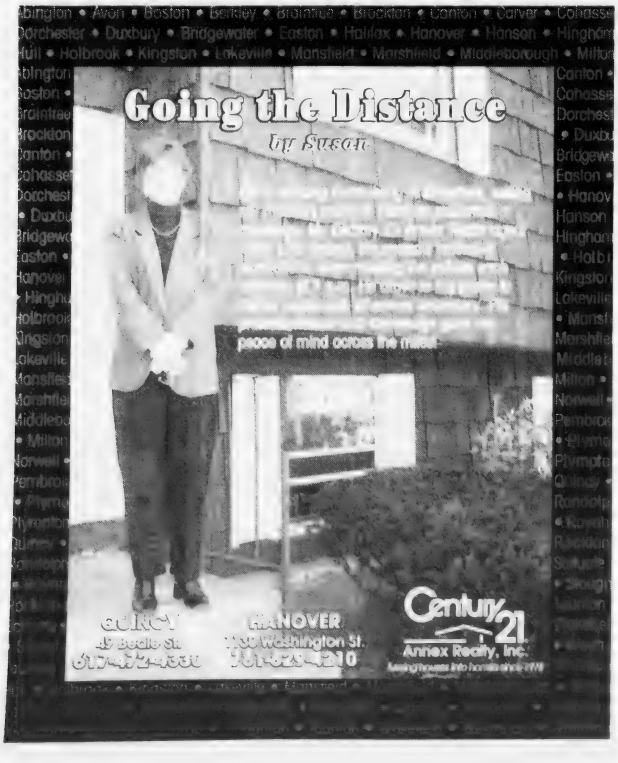

TARDO REAL ESTATE

& Neighborhood Services

SELLERS

WE LIST AT 4%

NO FRANCHISE FEES

BUYERS

If you plan to buy a new home please call us, we cooperate with every Realtor® in the state. We have access to all listings.

TARDO REAL ESTATE

522 SEA STREET

QUINCY, MA 02169

(Across From the Adams Shore Library)

Office 617-786-8383

Web Site: www.tardo.net Fax 617-786-7470

MLS

WHAT'S YOUR HOME WORTH? CALL FOR A FREE MARKET ANALYSIS

OUR REALTORS®

Denis Tardo.....617-905-7254

Tony Maziarz.....617-750-4004

Dave Zupkofska..617-921-1585

Diane Dodge.....1-857-212-1134

Jerry Stavros.....617-750-1238

God Bless America

Quincy's Full Service Real Estate Resource

Major Commercial Real Estate Opportunity!

• 12,550± SF commercial building formerly used as auto dealership, located on a 50,000± SF lot at entrance to Route 93 N & S

• Existing building includes large customer service area, showroom, as well as auto service area with 8 drive-in doors, auto lifts & more

Call For Lease Terms • Ref# QS4104

QUINCY HOMES FOR SALE...

North Quincy Condos... Two Units Remaining!!

• One single bedroom and one 2-bedroom unit available at Sagamore Place, North Quincy

• Ideal commuter location just a short walk to North Quincy MBTA

• 1 bedroom units, amenities include garage parking, laundry facilities, enclosed pool & more!

Call Ryan or Heather for Complete Details
Ref# QS3204

Superbly Refinished Wollaston Hill Victorian

• 11 rooms, 7 bedrooms, 3.5 baths... 3,700 SF living area!

• Includes custom kitchen with Sub-Zero refrigerator, 2 fireplaces, gleaming hardwood floors, finished lower level, large master bedroom with skylights, double doors to deck & master bath with jacuzzi tub, beautiful grounds with in-ground heated pool and sprinkler system. A Must See!

Call Paul For Complete Details • Ref# QS4404

Prominent Quincy Retail Opportunity!

• 5,600 SF retail space, currently used as supermarket, in prime retail area, great visibility along Quincy's main throughway, walking distance to MBTA station

• Ample parking available

Call Dan Flynn For Pricing
Ref # QS2604

Quincy Commercial Building For Sale

PRICE REDUCED!
• 9,47[illegible] SF office [illegible]
• Partially leased, [illegible]
• 8,275± sf lot with [illegible] parking
• Excellent location [illegible]
& 93 & Red Cameron

Call Kevin Delaney For Pricing
Ref # QS3004

Crown Colony Office Condo Available

• 4,000± sf office condo for sale or lease

• Includes large open area, several private offices, lunchroom, reception, storage, oversized windows & more

• Prime office park location!

Call Dan Flynn for Details • Ref # QS3904

Retail/Office Space in Great Location

• 2,200+ SF retail storefront office in Quincy Center

• Basement storage, large display windows, open floor plan

• Close to municipal parking, located on bus lines, great visibility

For Lease at $16/SF • Ref # QS4304

Weymouth Warehouse Space For Lease

• 2,450± SF remaining
• Includes overhead doors and 12.5 ft ceilings
• Convenient to [illegible] Road/Street
• Ample parking
• Ideal for [illegible] or storage

Call Paul Tatkowski For Pricing • [illegible]

More Great Commercial Real Estate...

NEW!... Quincy [illegible] baths, desirable location, [illegible] removal! Call Dan, Ref # QS4[illegible]

Quincy [illegible] Call Dan, Ref # QS[illegible]

Quincy [illegible] on Hancock [illegible]

Quincy - [illegible] Super Stop & Shop [illegible] mark[illegible]

Daniel J. Flynn & Co., Inc.

Commercial Sales & Leasing • Residential Home Sales • Auctions • Property Management • Construction & Development • Appraisals
1495 Hancock Street, 4th Floor, Quincy, MA 02169
Tel. 617-479-2600 • Fax. 617-770-0435
www.djfl.com • info@djfl.com

REAL ESTATE

THIS IS A HAMMER

By Samantha Mazzotta

You Can Paint Over Wallpaper, But ...

Q. Is it possible to paint over wallpaper that is on very well? If so, what is the best procedure? — *A reader via e-mail*

A. It's possible, though not advisable. Paint doesn't always adhere well to the paper, especially if it's glossy, and very colorful or highly textured paper will often show through the paint. I'm not saying you can't do it, though!

I painted over rose-striped wallpaper in one of my first apartments, without any preparation, and never had a problem. So, test the paint color of your choice in a corner of the wall, let it dry and see how it looks.

If the wallpaper is not ripped or peeling away, you can paint over it without much trouble. I recommend lightly sanding the entire surface, wiping it clean with a damp cloth, and letting it dry for a day or so. Then, put a coat of sealing primer over the wallpaper. This will keep the paint from soaking into the paper (reducing the amount of paint needed for the job) and prevent old stains, moisture or air from bleeding through. Primer also provides an evenly colored surface to paint on. Once it's dry, paint away.

What if the wallpaper is ripped or the edges are peeling away? If removing all of it is a pain, patch the ripped area with a spare piece of wallpaper to ensure an even wall surface, and glue the edges back in place. Sand the ripped edges lightly, and if necessary, apply spackling compound over the edges, feathering the compound to create a smooth surface. Missing patches of paper and ripped edges will show up as clear imperfections on your newly painted wall.

The toughest scenario is wallpaper that is more than half removed, albeit in strips, dribs and drabs (because it is stuck so well to the wall that conventional removal is almost impossible). In this case, don't paint until every method of wallpaper removal has been tried, including steaming the glue away or using chemical solvents. (These tools are available in the wallpaper and paint sections of your home-improvement store.) If there are globs of wallpaper left on the surface, they will be seen through the paint as odd bumps and lumps, no matter how much sanding and priming you do.

Send questions or home repair tips to homeguru2000@hotmail.com, or write This Is a Hammer, c/o King Features Weekly Service, P.O. Box 536475, Orlando, FL 32853-6475.

© 2004 King Features Synd., Inc.

Avoiding Pitfalls When Hiring Home Improvement Contractors

Consumers often feel disadvantaged when hiring a home improvement contractor.

To help protect consumers, the Better Business Bureau, Inc. Serving Eastern MA, ME & VT compiled some easy to follow tips.

"The key to success in hiring someone to do home improvement is to hire only reliable, credible and ethical contractors," said Robert H. Williams, president and CEO of the Better Business Bureau, Inc. Serving Eastern MA, ME & VT. "Consumers need to research a company before they sign any contract and layout down payments. This is just one of a number of steps they can take to avoid serious problems and have a positive experience with a reliable company."

• Check out a contractor with the BBB. Log onto www.bosbbb.org and click on "Check out a Company." Enter either a specific company you are considering or seek out a company in your area. Carefully read their Reliability Report. You can narrow your search to BBB member businesses. These businesses will have a satisfactory rating with the Bureau, and if a problem arises, they will put forth extra effort to help the consumer.

• The BBB has Reliability Reports on over 90,000 companies in eastern Massachusetts, Maine and Vermont and reports on both member and non-member companies.

• Also online at www.bosbbb.org, click on "Need Work Done?" and submit a request for an estimate, proposal or information from appropriate BBB members. This option allows for one-stop shopping with companies you can trust.

• Ask family and friends for recommendations. This is a great starting point, and helpful when considering a specific contractor.

• Be certain that the contractor has a permanent business location and phone number or pager that you can reach them on.

• If the contractor is proud of his or her work, they will gladly provide a list of references. Make sure to contact those references and see the work in person so that you can make your own conclusions about the quality.

• Always get a contract, no matter what size job and see that it spells out every detail about the project, especially any aspect that could be called into question.

• Secure the contract in writing and read before you sign.

• See that the contractor has the appropriate license, if required, by the state and proper insurance. Ask if they belong to any industry associations.

• Never pay with cash. Never pay for the entire job up front.

In addition, pin down starting and completion dates. Include these in the contact. If the completion goes past the determined date, this might not mean the contractor is unreliable or unethical, but the consumer deserves an explanation for the delay.

CityView ! Real Estate

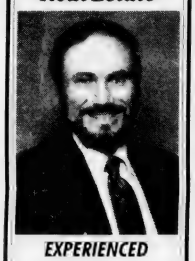

EXPERIENCED PROFESSIONAL
Please call
PETER GRACEFFA
Quincy
617-773-5588
cityviewrealestate.com

RE/MAX Realty Pros

Buying, Selling or Investing?
Call Tom McFarland
For All Your Real Estate Answers
QUINCY
617-328-3200

Flavin & Flavin Real Estate

JEAN McGINNIS
Buying or Selling?
Let me help you!
Call
617-479-1000

Appraisals
for
• Estates
• Divorce
• Refinance
• PMI
• Tax Purposes
Call Art Foley
Lic 1486
617-901-1345

Congratulations
To Our Top Achievers For July

PAIGE MITCHELL
Tops In Sales

MARC BRANCA
Tops In Listings

Jack Conway REALTOR®
JACK CONWAY COMPANY, INC.™
253 Beale Street, Quincy
Diane Furness, Manager
617-479-1500
www.JackConway.com
Jim Sweeney - CFS Mortgage Specialist
MA. ML #1043 MA. M.B. #1174

Thinking of Selling or Buying a Home?
CALL NOW!
Vinny J. Scarnici
REALTOR®

Century 21®
Abigail Adams Agency
221 West Squantum Street
North Quincy, Massachusetts 02171
Cellular (617) 461-6052

FREE HOME BUYER/SELLER SEMINAR
Tuesday, September 28
5:00 p.m. – 8:00 p.m.
At The RE/MAX of the South Shore Office
No Appointment Required

Buyer's Specialists will be available to assist you with Buyer Agency questions
Learn About: Market Values, Home Inspections, Presenting Offers
The Closing Process
View Listings Through Multiple Listing Service (MLS)
Mortgage Officer Available for Pre-approval

Your Best Interests Are Our Priority

Home Owners Thinking of Selling? Get the advice that you deserve
Professional Seller's Agents will be available for:
Free Home Evaluations, Determining the Sales Price, Preparing Your Home for Sale

We have agents fluent in English, Spanish, Polish and Russian
(Refreshments Served)
• Free Pre-Approvals • Free Credit Reports

RE/MAX of the South Shore
585 Washington Street
(Route 3A) Quincy, MA 02169
(800) 770-1444

CTX MORTGAGE COMPANY
CTX Mortgage Company
Mike King
Senior Lending Manager
(617) 774-6400 Ext. 222

QUINCY POLICE HOT SPOTS

Monday, Sept. 13

LARCENY/MOTOR VEHICLE, 3:28 a.m., 170 Atlantic St. Last 2 hours. Motorcycle stolen within the last 2 hours. 2002 Honda CBR600, yellow.

LARCENY, 7:54 a.m., US Gas Auto Service, 588 Adams St. Station did inspection for motor vehicle and the operator left the station without paying the fee for the sticker. Elderly party had left in error.

LARCENY, 8:54 a.m., 99 Brackett St. Gold chain. 24-inch gold rope chain stolen on Sept. 8.

LARCENY, 10:01 a.m., 45 Chester St. Placard. Handicapped placard.

VANDALISM/PROPERTY, 1:53 p.m., 2 Billings Rd. Youths have been throwing rocks from Billings Rd. bridge hitting windows.

LARCENY, 4:15 p.m., 182 Liberty St. Computer.

VANDALISM/PROPERTY, 6:33 p.m., 22 Trafford St. Reports ex-girlfriend cut all wires inside his house.

INDECENT EXPOSURE, 7:04 p.m., 10 Florence St. Past.

VANDALISM/PROPERTY, 7:29 p.m., 435 Palmer St. Slashed tire.

VANDALISM/PROPERTY, 9:24 p.m., 106 Greenleaf St. Chased youth who damaged a motor vehicle; tire was slashed on a 2002 Toyota.

Tuesday, Sept. 14

VANDALISM/PROPERTY, 9:01 a.m., Salvation Army, 6 Baxter St. Tires slashed on several of their vehicles. Two tires slashed on two separate motor vehicles.

BREAKING AND ENTERING/PAST, 9:05 a.m., Fancy Nails, 677 Hancock St. Came in to find TV missing; some money missing.

LARCENY, 10:35 a.m., GMAC, first floor, 1250 Hancock St. Lap top was stolen from above, enter on Saville Ave.

BREAKING AND ENTERING/PAST, 10:48 a.m., 116 Harriet Ave. Dwelling.

VANDALISM/PROPERTY, 11:18 a.m., Eastern Nazarene College, 23 East Elm Ave. Broken window. 1988 Lincoln had the driver's side window smashed.

BREAKING AND ENTERING/ATTEMPT, 11:52 a.m., Murphy's Twin Shamrock Tavern, 425 Hancock St. Business. Three windows pushed in, no entry gained.

VANDALISM/PROPERTY, 9:56 p.m., Presidents Auto Sales, 671 Washington St. Male party. Gone on arrival. Now walking over Fore River Bridge. He tore down all American flags from above. He is dressed in black. Flags appear okay. Party was GOA.

Wednesday, Sept. 15

VANDALISM/PROPERTY, 2:55 a.m., Sachem St. and Wendell Ave. To motor vehicle. Unoccupied, passenger side window smashed.

LARCENY, 11:04 a.m., Town Fair Tire Center, 450 Quincy Ave. By check. Got bad check from a customer.

LARCENY/MOTOR VEHICLE, 2:05 p.m., Victory Supermarket, 475 Hancock St. Just taken. Asian male went to service desk and reported he parked out front and now his car is gone.

BREAKING AND ENTERING/PAST, 5:21 p.m., 16 Lowe St. Dwelling/past.

Thursday, Sept. 16

LARCENY, 9:14 a.m., Ocean State Job Lot, 141 Newport Ave. Nine (9) air mattresses taken last night. They have suspects on video.

INDECENT EXPOSURE, 10:15 a.m., in area of Snug Harbor School, 330 Palmer St. Male near the benches near the water, party has his pants down exposing himself. No one in area.

LARCENY, 10:25 a.m., 1250 Hancock St. Party reported wallet and cell phone stolen last night. Party now has pictures of possible suspects.

ASSAULT AND BATTERY, 11:35 a.m., Elm St. and Hancock St. Past. Road rage incident occurred in which suspect spit in caller's car.

BREAKING AND ENTERING/PAST, 12:24 p.m., 826 Willard St. Dwelling. Came home to find apartment broken into.

LARCENY, 1:23 p.m., Walgreen Pharmacy, 418 Quincy Ave. Of credit card.

BREAKING AND ENTERING/ATTEMPT, 5:50 p.m., 16 Bates Ave. Attempt.

BREAKING AND ENTERING/PROGRESS, 9:32 p.m., 49 Winter St. Business.

Friday, Sept. 17

BREAKING AND ENTERING/PAST, 4:13 a.m., 10 Edgewood Cir. Dwelling.

LARCENY, 8:45 a.m., Seven Eleven Store, 76 Franklin St. Purse containing $396 cash, credit cards and a bottle of Zanix; happened Sept. 16. Purse was taken from open car.

BREAKING AND ENTERING/PAST, 10:13 a.m., 826 Willard St. Dwelling. Entrance gained, nothing taken. Building that was entered was a vacant apartment.

LARCENY, 12:46 p.m., 1354 Hancock St. Credit cards.

VANDALISM/PROPERTY, 1:20 p.m., 211 West St. Motor vehicle. Caller states an unknown party scratched the side and front of car; did damage to back end and also stole a hub cap and damaged the others. Incident occurred on Aug. 26.

LARCENY/MOTOR VEHICLE, 2:16 p.m., 217 Franklin St. 1995 Toyota Corolla, tan color, taken in past two days.

VANDALISM/PROPERTY, 4:21 p.m., 22 Nightingale Ave. Past. Someone poured some sort of acid all over motor vehicle.

BREAKING AND ENTERING/ATTEMPT, 4:59 p.m., 10 Ash St. Business. Someone attempted to break lock on gate at above.

LARCENY, 8:12 p.m., 82 Glover Ave. ATM card.

VANDALISM/PROPERTY, 11:55 p.m., 185 Taffrail Rd. Window.

Saturday, Sept. 18

LARCENY/ATTEMPT, 12:20 a.m., 50 West Elm Ave. Motor bike. Neighbor is reporting the bike moved and appeared though someone was trying to steal it. .

LARCENY/MOTOR VEHICLE, 5:49 a.m., Seven Eleven Store, 76 Franklin St. 2001 Ford Explorer, red color.

VANDALISM/PROPERTY, 1:39 p.m., Southern Artery. Machine. Put out by traffic to tell speed of cars. Appears to be smashed by Adams Field. Machine was knocked down, put back up.

BREAKING AND ENTERING/PAST, 7:06 p.m., 65 Greenleaf St. Dwelling.

Sunday, Sept. 19

ASSAULT AND BATTERY, 12:36 a.m., 175 Centre St. Check well being. 49-year-old Quincy man arrested for intimidating a witness and assault and battery.

VANDALISM/PROPERTY, 9:31 a.m., 77 Holbrook Rd. To motor vehicle. Three tires slashed sometime last night.

VANDALISM/PROPERTY, 9:35 a.m., 54 Putnam St. Windshield. Large rock thrown through the rear driver's side windshield; happened sometime last night.

ASSAULT AND BATTERY, 11:37 a.m., Phipps St. and Water St. Bicyclist. Took right on School St., fled after hitting pedestrian on a bike.

VANDALISM/PROPERTY, 12:14 p.m., 51 Plover Rd. Windshield. Yellow Cab window broken.

VANDALISM/PROPERTY, 2:39 p.m., 66 Longwood Rd. To motor vehicle. Rear window broken overnight.

ASSAULT AND BATTERY, 4:13 p.m., Angelina's, 1437 Hancock St. 18 year-old Quincy female arrested for A & B on a pregnant person.

VANDALISM/PROPERTY, 4:47 p.m., 31 Newport Ave. Broken window. Two small windows broken possibly by eggs.

LARCENY, 5:19 p.m., T.J. Maxx, 100 Granite St. Wallet containing $800.

VANDALISM/PROPERTY, 7:43 p.m., 111 Charles St. Past.

Total Calls for Service: **1336**
Total Arrests: **48**
Total Stolen Cars: **4**

If you have information on the above crimes, or any crime, please call the **Quincy Police Detective Bureau at 617-745-5764**. If you wish to report suspicious drug activity, call the **Drug Hot-Line at 617-328-4527**. You will not be required to identify yourself, but it could help.

If you wish to make an appointment to view the **Registered Sex Offenders** book, contact Detective James Sullivan at **617-745-5768**.

If you wish to contact the **Crime Prevention Officer** for tips or comments, my direct line is **617-745-5719**. My e-mail address is bhanna@ci.quincy.ma.us--*Officer Robert Hanna.*

STOLEN CARS

Date	Stolen From	Year/Make/Model
9/13	170 Atlantic St.	2002 Honda CBR600
9/15	475 Hancock St.	1995 Chevy Lumina
9/17	217 Franklin St.	1995 Toyota Corolla
9/18	76 Franklin St.	2001 Ford Explorer

ROTOVAC™
CARPET RESTORATION SYSTEM
Professional Carpet Cleaning
Unsurpassed 5 Step Method
$25.00 per room 2 room minimum
IICRC certified, Dupont Certified
We also do upholstery, mattresses
Allergenic cleaning
781-974-9405

SEND A PART OF QUINCY TO COLLEGE WITH YOUR SON OR DAUGHTER.

The Quincy Sun

The Quincy Sun is like a weekly letter from home. It keeps your college student up to date on what's going on back home.

SPECIAL STUDENT RATES

$16.00 IN STATE **$20.00** OUT OF STATE

CALL US AT 471-3100 OR MAIL THE SUBSCRIPTION BLANK BELOW.

SPECIAL STUDENT SUBSCRIPTION
The Quincy Sun
1372 HANCOCK STREET, QUINCY 02169
CHECK ONE OF THE BOXES BELOW
STUDENT
COLLEGE
ADDRESS
CITY STATE ZIP
SCHOOL YEAR RATES
ENCLOSED IS MY CHECK FOR $16.00
FOR IN STATE SUBSCRIPTION
ENCLOSED IS MY CHECK FOR $20.00
FOR OUT OF STATE SUBSCRIPTION

Save Gas and Money

Shop Locally

GRANITE LOCK CO
SERVICE MOBILE
AUTO • HOME • BUSINESS
• DEADBOLTS INSTALLED
• LOCKS REKEYED
• DOOR CLOSERS
• PANIC HARDWARE
• AUTO KEYS FITTED
VISIT OUR SHOWROOM!
755 SO. ARTERY, QUINCY
472-2177

BATES & RIORDAN, LLP
Attorneys At Law

Deborah Bates Riordan, Esq.
Nurse-Attorney

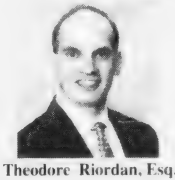

Theodore Riordan, Esq.
Former clerk, RI Supreme Court

PERSONAL INJURY LAW
Free Notary Services **Free Consultations**
www.BatesRiordan.com
645 Hancock Street, Wollaston • (617) 328-8080

SPOTLIGHT ON HEALTH & FITNESS

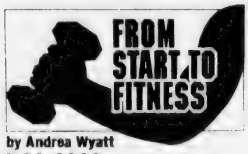

by Andrea Wyatt
M.S.S., C.S.C.S.

Strength Training for Beginners

Q. I'm interested in starting a program of strength training, but I've received conflicting advice from friends over the use of machines versus free weights (dumbbells). How can I get started, and which form of exercise would be more beneficial?

A. First, it's great that you're considering taking up strength training. The benefits of this exercise range from protecting your joints to helping to decrease body fat.

Deciding which form of strength training exercise can provide the best results, however, can only be made on an individual basis. What may work for someone else may not be the best choice for you.

Your goal should be to develop a strength-training program that will improve your lifestyle, strengthen and protect your muscles, bones and joints, and increase your level of fitness – all done in a safe environment. (Whether you choose machines, free weights or both, safety must always be your top priority.)

The decision to start a strength-training program should begin with a visit to your physician. Discuss any past or present conditions such as arthritis, broken bones, sprained, strained or torn ligaments and tendons, lower back pain, etc.

Once you have been cleared to begin, you should seek the advice of a fitness professional. He or she can explain strength training on machines and/or free weights, answer your training questions and help you develop a safe and effective strength training program that fits your individual goals.

Strength-training machines are often used by beginners due to a perceived lower risk of injury. Machines may feel more comfortable since they normally guide you through a predetermined range of motion. Although machines may lower the risk of injury, they are NOT risk-free, and poor technique and weight selection during any form of exercise can cause injury.

The use of free weights (usually described as dumbbells) requires knowledge and understanding of your body to effectively control and execute the proper technique during the exercise. Since you are in complete control of the range of motion of the dumbbells, learning proper techniques is imperative.

Whether you use machines or free weights, strength training always requires a purpose and a plan. Try out each for a while. You may find that a combination of both forms of these exercises is what works best for you.

Always consult a physician before beginning an exercise program. If you have a fitness or training question for Andrea, e-mail her at letters.kfws-@hearstsc.com or write her in care of King Features Weekly Service, P.O. Box 536475, Orlando, FL 32853-6475.

© 2004 King Features Synd. Inc.

How To Eat Healthy When Dining Out

(NAPS) For those who are trying to eat healthier, dining out can sometimes be challenging. Not to worry, says John Altomare, head of Red Lobster's culinary center, who offers these tips:

• Order items prepared with low-fat cooking methods, such as steamed, grilled or broiled.

• Keep it simple when ordering fish or vegetables; ask that the food be prepared without butter or oil, or prepared "light" with butter or oil.

• Don't be afraid to ask for substitutions. Instead of French fries, request a double order of a vegetable. If you can't get a substitute, ask for the high-fat food to be left off of your plate.

• Broiled, boiled, steamed or grilled seafood with lemon or cocktail sauce make tasty, low-fat starters. A light, satisfying appetizer such as a shrimp cocktail has only 146 calories, 2 grams or carbs and 2 grams of fat.

• If different-size portions are offered, go for the smaller size.

• Take half your meal home so you can enjoy the second half as another meal. Separate your meal before you start eating so that you create a distinction between what you are going to eat in the restaurant and what you plan to take home.

• Share a dessert with a friend – half the dessert equals half the calories.

Additionally, eat seafood often – it's naturally low in carbohydrates and contains heart-healthy omega-3 fatty acids. The American Heart Association and the American Diabetic Association both recommend eating seafood at least twice a week.

Low Vision: How To Stay Active If It Strikes You

(NAPS) – Approximately 12 million people in the US currently live with low vision. Low vision most often strikes older adults but it can also affect children and young adults. If you experience vision loss that ordinary glasses, medication, or surgery cannot correct, you may have low vision.

The severity of low vision and which condition causes it may determine its effect on daily life and independence. For example, macular degeneration, a condition that destroys central vision by damaging the macula, can lead to problems with everyday activities such as reading, writing, or recognizing faces. With glaucoma, a group of diseases that damages the optic nerve, peripheral or side vision, may result in bumping into furniture, missing stairs or curbs, and difficulty when traveling.

Whether or not your low vision can be treated, there are steps you can take to continue living an active and independent lifestyle:

• Visit a low vision specialist, a specially trained ophthalmologist or optometrist who will perform a thorough eye exam. Once the doctor has diagnosed your condition, he/she can make the proper recommendations for rehabilitation, or magnification devices to help enhance your residual vision.

• Depending on the severity of your vision loss, your physician may recommend a course of vision rehabilitation. Low vision specialists can teach you ways to use your remaining vision more effectively.

• Visual aids can be very helpful for reading, writing, viewing photos, or for use with hobbies and crafts. They include:

• Desktop video magnifiers, such as those supplied by Optelec, a provider of innovative solutions for the visually impaired, can magnify text and photos from four to over 50 times their original size. Using digital camera technology, the reading material is placed under the camera and magnified onto a large CRT monitor or television screen.

• Portable video magnifiers, such as the Optelec's Traveller, offer on-the-go video magnification. With magnification up to 16 times, it's useful for meetings, traveling, or in the classroom.

• Handheld magnifiers come in a variety of sizes, magnification strengths, and with or without additional lighting. If you find that you require a magnifier that magnifies text five to seven times for reading, it may be time to investigate video magnification products.

• Educate yourself about your condition and the resources that are available. Many government and non-profit agencies offer information and assistance.

For more information on low vision and magnification aides visit or call Optelec at 800-828-1056 or www.optelec.com.

Free Prostate Cancer Screening At QMC Sept. 28

Quincy Medical Center will host a freeProstate Cancer Screening Tuesday, Sept. 28 from 5 to 7 p.m. in QMC's Ambulatory Care Department, 114 Whitwell St.

The American Cancer Society estimates that 230,110 new cases of prostatecancer will be diagnosed in the United States, this year. One man in six will be diagnosed with prostate cancer during his lifetime.

The AmericanCancer Society recommends annual prostate cancer screening for malesbeginning at age 50 and earlier, if at an increased risk.

The screening will include both a Prostate Specific Antigen (PSA) blood testand a digital rectal exam (DRE). Urologists on staff at Quincy MedicalCenter have donated their services for the free public screenings.

Space is limited and advance registration is required.

To schedule an appointment, call the Quincy Medical Center Physician ReferralService, toll-free, 24 hours per day, at 877-479-CARE or 877-479-2273.

Kripalu Yoga Classes At Wollaston Congregational

Kripalu yoga classes will be held at Wollaston Congregational Church, 48 Winthrop Ave., Quincy, beginning Monday, Sept. 27.

Classes, which will continue weekly on Mondays (excluding Columbus Day, Oct. 11), are held from 6 to 7:15 p.m.

Cost is $12 per session. Walk-ins are welcom.

Kripalu yoga improves circulation, releases chronic tension and stretches and tones muscles.

To register, call Christine Way Cottee, certified Kripalu INS, at Skinsations Day Spa, 781-792-0972.

Red Cross Seeking Blood Drive Volunteers

The American Red Cross is seeking volunteers to help out at blood drives in the community.

Volunteers help register donors and/or provide refreshments. Duties are light and training is provided.

Daytime volunteers are needed.

For more information, call Laura O'Neal at 781-461-2086.

DENTISTRY for the 21st Century

by Steven A. Brustin, D.M.D.

REAL FLOSSIBILITIES

October is National Dental Hygiene Month, which promotes good oral hygiene habits. While a recent poll conducted by the Academy of General Dentistry has found that the majority of American adults believe that good dental care is vital, nearly half of adults do not visit the dentist as often as recommended. As a result of this negligence toward proper dental care, the American Dental Hygienists' Association indicates that 75% of Americans have gum disease (although some only in its early stages). To help eradicate this problem, brushing and flossing at home are as important as regular checkups and cleanings. With this in mind, the public is encouraged to give as much attention to flossing as it does to regular brushing.

Our office can provide you with complete general dental services to a professional cleaning to a full mouth reconstruction, periodontal and cosmetic dental services. We stress good oral hygiene and preventive dentistry for the whole family. The recommendations we make are always in the best interest of our patients. Patient education and awareness are keys to prevention and early detection of dental problems. We're located at 44 Greenleaf Street, where we offer the services of anesthesiology with a fully trained and qualified anesthesiologist. Please call 617-479-6220 to schedule an appointment. Visit us on the web at www.quincydentist.com.

P.S. Bleeding gums is indicative of gum disease.

ACUPUNCTURE ASSOCIATES OF THE SOUTH SHORE

Voted #1 Acupuncture in South Shore 2000 by America's Best Business Awards

Daniel S. Karp, Lic. Ac.
12 Dimmock Street
Quincy, MA 02169
(617) 471-5577
www.acudan.com

- Headaches
- Back Pain
- Sciatica
- Arthritis
- Neck Pain
- Anxiety
- Depression

Conveniently Located in Quincy Center

KRIPALU YOGA CLASSES

Mondays 6 to 7:15 pm
September 27 to November 8
6 weeks – $60 prepaid
or $12 per session. Walk-ins welcome

WOLLASTON CONGREGATIONAL CHURCH
48 Winthrop Avenue, Quincy

Christine Way Cottee, Certified Kripalu Instructor
call Skinsations Day Spa – 781-792-0972

Sports

Visit Sandwich Saturday At 1:30 PM

Red Raiders Grind Out 14-6 Win Over Somerville

FOOTBALL

By CHRIS POISSON

A refreshing feeling permeated the air last Friday night around Veterans Memorial Stadium.

The North Quincy High School football team—coming off a winless 2003 campaign and carrying the burden of a 14-game losing streak — grinded out a 14-6 triumph over Somerville to rejuvenate the program.

It was the Red Raiders' first win since Nov. 2, 2002 when they rallied for a 26-25 victory over Silver Lake at home. That also marked the last time they were at the .500 mark.

"It was awesome," said NQ first-year head coach Bill Shaughnessy. "The kids finally realize how it feels to win. That's a great thing. They're psyched. They're starting to believe in the system and starting to believe they can win football games."

NQ (1-1) will play its first game in the Atlantic Coast League Saturday afternoon at 1:30 at Sandwich. The Blue Knights forfeited their game last week against Abington because of an alleged hazing incident at the school. Nine players were suspended from school indefinitely.

"We can't take them lightly," Shaughnessy said. "They're still a good football team. Just because we won one game doesn't mean we're the best team in New England."

The Red Raiders were close to picking up a victory in the season opener against Boston Latin. They held a 6-0 lead before coughing up the ball and yielding 21 straight points in the fourth quarter to go down in defeat.

This time around, however, NQ played a complete game against Somerville, which is coached by NFL Hall of Famer and former New England Patriot John Hannah.

Holding an 8-0 lead in the fourth quarter, the Red Raiders erased nearly seven minutes off the clock with an impressive 84-yard scoring drive ignited by a powerful rushing attack.

The one-two punch of senior Paul Graham and junior Kyle Costa marched NQ down the field, culminating with Graham's 5-yard touchdown run with 1:10 remaining in the game for a 14-0 advantage as the two-point conversion failed.

"We pounded the ball down the field," Shaughnessy said. "The offensive line did a great job and Paul Graham and Kyle Costa ran hard."

NQ's special teams suffered a breakdown on the ensuing kickoff when Somerville's Tony Salvador returned it 80 yards for a touchdown to pull within 14-6 after a missed two-point conversion.

Somerville got the ball back, but the Red Raiders' defense came through with its third turnover when senior tri-captain Alex Jorgensen picked off a desperation Hail Mary pass to end the game.

"We held on for the win," Shaughnessy said. "The defense did an outstanding job and they rose to the occasion. But we still have some work to do."

NQ put together a 56-yard drive late in the first half to get on the board. With the clocking ticking down, the Somerville defense stoned Graham on a third-and-goal play but the defense was called offsides.

The Red Raiders capitalized when senior quarterback Brendan Linnane found paydirt on a sneak from 1 yard out. They faked the extra point kick and Shaun McBrien connected with senior tight end Jonathan Griffith for the two-point pass.

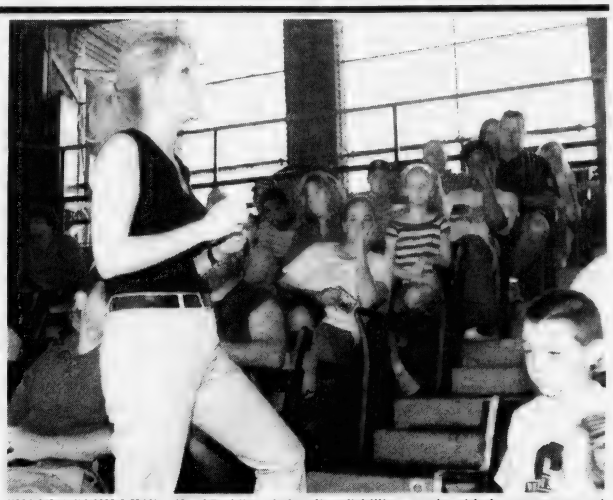

SHONDA SCHILLING, wife of Red Sox pitcher Curt Schilling, speaks with the youngsters and their families who participated in Mini-Fenway Park, Inc.'s baseball and softball camps this summer. She gave a presentation on the Shades Foundation and proper sun screening to the more than 300 people who took in an "Evening at Fenway Park."

Quincy Girls Win 2 Games In 12-Under Hockey Action

The Quincy Blue team opened the 2004-05 season in the South Shore Conference's Girls 12-and-under division with two victories last weekend.

Quincy Blue defeated Quincy White, 7-0, in the season opener for both squads. Alison Eleey netted four goals. Caroline Kelly notched five assists and Shannon Coleman made several clutch saves to post the shutout.

Jacquelyn Eleey tallied a goal and two assists and Elizabeth Johnson and Brighid Noone also scored. Meaghan White, Paige Keenan and Emily Sullivan added assists.

For Quincy White, Jamie Shaughnessy, Sarah Tabeek and Christina Walsh all played strong games.

Quincy Blue also edged Canton, 4-3, with Katie White scoring the game-winner. Jacquelyn Eleey collected two goals while Meaghan White added another. Alison Eleey registered two assists and Kelly was the winning goaltender.

This is the first season that Quincy Youth Hockey has entered teams in the Girls division of the South Shore Conference. Home games for either Quincy team are Saturdays at 5:30 p.m. at Quincy Youth Arena.

Presidents Fall To Hingham

The Quincy High School football team dropped a 22-0 decision last Saturday at Hingham in its season opener.

Hingham senior Mike Perkins caught a touchdown pass, rushed for a score and returned an interception for another TD to lead the Harbormen.

The Presidents (0-1) will try to regroup tomorrow (Friday) night at 7 when it hosts Falmouth, which joined the Atlantic Coast League this year, at Veterans Memorial Stadium.

NQ Boys' Soccer Bottle Drive Saturday

Postponed due to weather last Saturday, the North Quincy High School boys' soccer bottle and can drive will be held this Saturday from 8 a.m. to noon in the front parking lot at the high school.

Quincy Boys' Soccer Car Wash Saturday

The Quincy High School boys' soccer team will hold a car wash Saturday from 9 a.m. to 3 p.m. at Central Middle School, 1012 Hancock St.

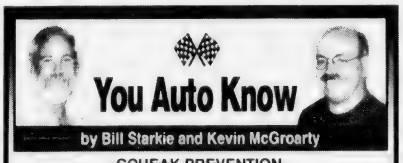

SQUEAK PREVENTION

Because vehicle owners find squeaks in automobiles to be quite annoying, automobile manufacturers pay a great deal of attention to the "torsional rigidity" of their products. This term refers to the automobile's ability to resist twisting forces. Designers also give a lot of consideration to "bending rigidity" and "resonant frequency" (vibration). These elements all factor greatly into the ability to avoid the squeaks and rattles consumers associate with poor-quality vehicles. To avoid this appearance, automakers must manufacture products with good overall rigidity and natural frequencies that do not overlap among the vehicle's many subsystems. When these factors are taken into proper account, consumers get the quiet ride that is so desirable.

Next time you need work done on any system bring your car, truck, or SUV to LEO & WALT'S SUNOCO. Our highly trained, ASE Certified technicians and our availability of parts will assure you a job well done. We also use the AllData CD-ROM based system for the very latest in maintenance and service bulletins for all makes of cars. We're proud of our staff and you can trust us to get you back on the road quickly. We're conveniently located at 258 Quincy Ave., E. Braintree (781-843-1550). We are "A Place Where Your Car Can Live Longer." Sunoco and most major credit cards honored.

HINT: Wind and tire noise are other factors that drivers may want to assess before purchasing a vehicle.

Leo & Walt's Sunoco
258 QUINCY AVE., E. BRAINTREE
781-843-1550

* Quincy Youth Basketball *

Registration for the fall season will be held on:

Saturday, September 25, 2004
from 9:00 am to 1:00 pm
and
Saturday, October 2, 2004
from 1:00 pm to 5:00 pm

at the Richard J. Koch Family Park and Recreation Complex
1 Merrymount Parkway, Quincy

for boys and girls in grades 1-10

Grades 1-2 (coed instructional)	$40.00
Grades 3-8	$85.00
Grades 9-10	$95.00

Proof of Quincy residency **IS** required along with a **photocopy of the player's certified birth certificate (please no originals)**. For further information, call Susan or Chris at (617) 479-8911 on Mondays or Wednesdays, 3 pm to 8 pm

Quincy Youth Basketball does not discriminate on the basis of religion, sex, or race

12th Annual

William Degan Memorial Race Draws Hundreds

Hundreds of local runners were participants in the recent 12th annual William F. Degan Memorial Road Race held at Veterans Memorial Stadium.

The event commemorates the life and career of Degan, a deputy U.S. marshal and former Marine Corps lieutenant killed in the line of duty in August 1992 during a standoff in Ruby Ridge, Idaho.

The Quincy native earned numerous awards during his career, including the prestigious Attorney's General's Award for Excellence in Law Enforcement.

All proceeds from the event are donated to local charities, foundations and community projects. The event has raised more than $175,000 so far.

The major beneficiary this year is The Friends of Paul and Theresa Hines, a committee seeking donations to the help the Hines family as Theresa recovers from a diabetic coma.

In the 5K race, Craig Eagleson of Hingham was the overall winner finishing in 18:39. Catlin O'Connor of Somerville was the top female runner with a time of 20:42.

In the 10K race, Jason Bialka of Quincy was the overall winner with a time of 32:56. Erin Duggan of Dorchester finished in 42:37 as the top female runner.

Here are the results:

5K RACE

Craig Eaglesom, Hingham, 18:39; Tim Nolan, Braintree, 19:06; Michael O'Malley, Quincy, 19:09; Jason Cecelli, Hingham, 19:22; Michael Giglio, Hanover, 19:36; Matt Hadul, Hanover, 19:40; Rob Deangelis, Quincy, 20:18; Catlin O'Connor, Somerville, 20:42; Tom Cannon, Dorchester, 20:53; Andrew Quigley, Cohasset, 21:23; Andrew Fore, Norwood, 21:39; Pat McGahan, 21:44; Carolyn Mullaney, Quincy, 22:02; Courtney O'Connor, Somerville, 22:15; Patrick Carey, Marshfield, 22:18; John Ierardo, Mansfield, 22:20; Michael Tumsatorn, Wilmington, 22:23; David Allen Jr., Hull, 22:26; Karoline Perdos, Braintree, 22:45; Jeffrey Belovarac, Quincy, 22:53.

Nicole Attannato, Whitman, 23:12; Mark Blackbart, Boston, 23:18; Daniel Gielsuik, Canton, 23:29; John Haley, Quincy, 23:30; Bob Rantuccio, Quincy, 23:32; Jo Ann Harrington, Brookline, 23:40; Meghan Woods, Hanover, 23:55; Joe Haduil, Hanover, 24:10; David Albes Sr. Hull, 24:22; Matt Bent, Waltham, 24:24; Mike Clare, Cambridge, 24:27; Jeffrey Bohn, Westboro, 24:30; Matthew O'Brien, Braintree, 24:32; James McBride, Quincy, 24:36; Philip Crawley Jr., Braintree, 24:41; Geoff Hennessy, Wollaston, 24:43; Terrence Mullins, Brockton, 24:46; Heath Kight, Quincy, 24:50; Joseph Haduil, Hanover, 24:52; Shawna Sinnott, Wareham, 24:54.

Kam Zeppetelle, Quincy, 24:56; Don Freeman, Dorchester, 24:58; Amy Hill, Cambridge, 25:00; Peter Kelley, Dorchester, 25:02; Meredith Morris, Quincy, 25:04; Mark Vitello, Weymouth, 25:06; Claudia Vega, Quincy, 25:09; Mark Fitzpatrick, Quincy, 25:11; Mike Sweeney, Quincy, 25:12; Aaron Milne, Plainville, 25:14; Josh Hines, Hanover, 25:16; Lauren Awed, Quincy, 25:17; Benjamin Mahoney, Quincy, 25:19; Don Murray, Milton, 25:25; Laura Blaikie, Quincy, 25:28; Leah Menyo, Plainville, 25:32; Michael Harrington, Brookline, 25:33; Thomas Daru, Weymouth, 25:35; Philip Harrington, Brookline, 25:38; Roger Prewitt, Quincy, 25:43.

Gene Boylan, Milton, 25:52; Robert McCarthy, Braintree, 25:53; Michael Devane, Quincy, 25:54; Scott Coyne, Plymouth, 25:55; David Gibbons, Quincy, 25:56; Paul Sugrul, Boston, 25:58; Tom Kelly, Milton, 25:59; Gerald Bilodeau, Dorchester, 26:00; Allyson Crews, Cohasset, 26:01; Andrew Roy, Quincy, 26:11; John DiFranco, Weymouth, 26:18; Lori Melchin, Quincy, 26:28; Scott Kimball, Boston, 26:29; Tony Visalli, Boston, 26:30; Katie Woods, Hanover, 26:32; Jennifer Kane, Quincy, 26:33; Michelle Rawdon, Milton, 26:34; Jeff Kress, Waltham, 26:36; Todd Kopoyan, Northborough, 26:38; Mardi Schonfeld, Abington, 26:42.

Brandon Hall, Quincy, 26:43; Daniel Maguire, Quincy, 26:45; Kevin O'Brien, Weymouth, 26:52; David Aurelio, Cambridge, 26:54; Stephen Olsen, Milton, 26:55; Kerry O'Brien, Weymouth, 26:58; Tracy Abber, Dedham, 27:01; Kris Locke, Hull, 27:02; Kevin Donahue, Abington, 27:04; Robert Fedas, Lynn, 27:06; Steve Borbee, Roslindale, 27:08; Paul Bulman, Quincy, 27:12; Peter Keenan, Quincy, 27:13; Mike Struzik, Quincy, 27:13; Mary Schwartz, Quincy, 27:14; Dennis Spaulding, Weymouth, 27:14; Courtney McDonald, Brighton, 27:15; Lisa Hellmuth, Quincy, 27:16; Loretta Patch, Marshfield, 27:16; Vincent Frattini, Upper Darby, Pa., 27:17.

Joe Renehan, Milton, 27:17; Greta Ehrstein, Hull, 27:18; Alexandra Perdios, Braintree, 27:24; Thomas Kelly, Quincy, 27:30; Ryan Kane, Marshfield, 27:35; Aron Nemzer, Milton, 27:41; David Crabbe, Watertown, 27:46; Michael Wallace, Dorchester, 27:48; Sue Shaw, Watertown, 27:50; Katie MacDonald, Franklin, 27:52; Marissa Powers, Quincy, 27:55; Julia Betberan, Quincy, 27:58; Christine Patch, South Boston, 28:00; Mark McGillivray, Milton, 28:02; Steve Ward, Marstons Mills, 28:04; Paul Dabene Jr., Weymouth, 28:05; Susan DeCoste, Scituate, 28:06; Walter Schlichting, Winthrop, 28:08; James Sinnott, Wareham, 28:10; Barbie Campbell, Braintree, 28:12.

Wayne Day, Walpole, 28:14; Anthony Sansevero, Quincy, 28:16; Caitlyn Donovan, Braintree, 28:21; Chris McEnaney, Framingham, 28:26; Marie Stewart, Quincy, 28:28; Nevart Mkhaelian, Stoughton, 28:29; Charlie Kane, Marshfield, 28:30; Brian Dunn, Quincy, 28:33; Robert McCarthy, Braintree, 28:35; Francine Chanchold, Abington, 28:37; James Caisse, Haverhill, 28:40; Scottie Noe, Stoughton, 28:42; James Shaw, Milton, 28:44; Bill Lyons, Quincy, 28:45; Mark Connor, Braintree, 28:46; Lauren Cappizzo, Quincy, 28:47; Christian Capizzo, Quincy, 28:48; Jean Connolly, Woburn, 28:50; Jaclyn Bryson, Quincy, 28:51; Jim Bryson, Quincy, 28:52.

Tracy McCormack, Dorchester, 28:54; Lino Aiello, Quincy, 28:57; Douglas Pagnani, Hanson, 28:58; Paul DiPalma, Kingstown, R.I., 29:00; Suzie Sarkisian, Brockton, 29:02; Thomas Porro, Boston, 29:03; Derek Cyr, Norwell, 29:04; Brendan Eklund, Braintree, 29:06; Ralph Santosuosso, Wollaston, 29:08; Peter Nahas, Millis, 29:09; Ted Harrington, Braintree, 29:10; Lauren Hendry, Quincy, 29:12; Janna Fryer, Cambridge, 29:14; Joyce Temblay, Marblehead, 29:15; James Ryan, Marshfield, 29:16; Scott Hendry, Quincy, 29:18; Matt Snodgrass, Andover, 29:31; Shannon Massarelli, Quincy, 29:34; Lisa Kelly, Quincy, 29:35; Leanne Martin, Quincy, 29:36.

Christine Ross, Quincy, 29:38; Peter Niles Jr., Clinton, Conn., 29:41; William Leverone, Kingston, 29:44; Marisa Ross, Quincy, 29:46; Deepak Shamarao, Quincy, 29:47; Christine Castagna, Hull, 29:48; Eugene Mullen, Norwell, 29:51; Brian Person, Wilbraham, 29:52; Glenn McKeown, Drexel Hill, Pa., 29:53; Gary Oliveira, Johnston, R.I., 29:54; Lara Apovsian, Northborough, 29:56; Doreen Mattos, Freetown, 29:58; Stacey Sarkisian, Freetown, 29:59; Stephen Camerano, Milton, 30:00; Elizabeth Pacetti, Quincy, 30:01; Martin Shields, Quincy, 30:02; Greg Walters, Merr, N.H., 30:04; Scott Brown, Canton, 30:06; Richie Litto, Boston, 30:07; Gerald McGrath, Brookline, 30:08.

Michael DePrete, Coventry, R.I., 30:09; Tom Kelly, Milton, 30:10; Michelle Cannon, Dorchester, 30:12; Karen Jew, Braintree, 30:14; Peter Carver, Rockland, 30:15; Mike Dunford, Bridgewater, 30:16; Nicole Kasanoff, Quincy, 30:17; Lenny Kasandoff, Quincy, 30:18; Gerard Cronin, Quincy, 30:21; Chris Flaherty, Braintree, 30:24; Kevin Gillan, Dracut, 30:25; Robert Pillarcella, Avon, 30:26; John Kelly III, Quincy, 30:27; Peter Tsaffaras, Quincy, 30:29; Molly Brennan, Ipswich, 30:30; Fran Sullivan, Medfield, 30:32; Christian Fox, Braintree, 30:33; Tim Harrington, Braintree, 30:34; Brian Murphy, Norwell, 30:36; Martin Mulvey, Quincy, 30:37.

Matthew Cools, Attleboro, 30:39; Joseph Daday, Attleboro, 30:40; Audrey White, Jamaica Plain, 30:42; Timothy Burns, Quincy, 30:44; Michael Usovicz, Beverly, 30:45; Sandra McGunigle, Weymouth, 30:47; Brian Morrissey, Hingham, 30:48; Matthew Donahue, Wollaston, 30:50; Bruce Ayers, Quincy, 30:51; Joseph J. Giaimo, Andover, 30:52; Christopher O'Hare, Lynnfield, 30:53; Mary Lynch, Weymouth, 30:54; Jake Lynch, Weymouth, 30:55; Susanne Nutter, Weymouth, 30:56; L Duca, Uncasville, Conn., 30:58; Andree McManus Jaennig, Quincy, 31:01; Robert Concannon, Weymouth, 31:02; John Lacey, Boston, 31:04; Michael Forgione, Boca Raton, Fla., 31:05; Kelly Anne Shaw, Quincy, 31:06.

Joseph Peters, Quincy, 31:09; Michael Feazler, Pembroke, 31:20; Marie Arching, Danvers, 31:22; Marty Antonellis, Dorchester, 31:24; Barbara Canavan, Quincy, 31:26; Jennifer Petitti, Quincy, 31:28; Stephanie Blaikie, Quincy, 31:31; Ronnie Frizzell, Pembroke, 31:34; Mike Malaquias, Quincy, 31:36; Gerard Powers, Quincy, 31:37; Paul Dabene, Weymouth, 31:40; Stephan Larner, Wollaston, 31:46; Mark Vitello, Weymouth, 31:49; John Flaherty, Braintree, 31:52; Debbie Comita, Arlington, Va., 31:54; Stacey Bruce, Cambridge, 31:57; Amy Kelly, Quincy, 32:00; Michael Peterson, Weston, 32:03; Patricia Donahue, Quincy, 32:05; Regina Murphy, Boston, 32:08;

Donald Donahue, Quincy, 32:10; Pete McNally, Quincy, 32:12; Nicholas Shea, Quincy, 32:20; Audrey Shea, Quincy, 32:22; William Shea, Quincy, 32:23; Bonnie Snyder, Quincy, 32:26; Joseph Boyd, Quincy, 32:29; Tara Holmes, Milton, 32:30; Mary Beth Holmes, Attleboro, 32:32; Michelle Resca, Rockland, 32:36; Sossi Essajaman, Holliston, 32:40; Elaine Schaffner, Milton, 32:44; Michael McCarthy, Ayer, 32:48; John Lentini, Milton, 32:53; Kathryn Clark, Boston, 32:57; Shannon Sinnott, Wareham, 33:05; Shailagh Sinnott, Wareham, 33:07; Nadine Steffan, Quincy, 33:09; Alexander Steffan, Quincy, 33:11; George Duguay, Waltham, 33:12.

Courtney Fitzgerald, Boston, 33:14; Nancy Murray, Somerville, 33:16; Jerry Mullen, Saunderstown, R.I., 33:18; Michael Walsh, Marshfield, 33:20; Deanna Crowley, Quincy, 33:22; Nancy Perella, Milton, 33:24; Jim McLean, Weymouth, 33:25; Nancy Anderson, Pembroke, 33:27; Matt Waring, Providence, R.I., 33:29; Tara Gansner, Media, Pa., 33:30; William Degan, Media, Pa., 33:32; Mike Courntey, Wakefield, 33:34; Eileen Schwartz, Quincy, 33:36; Kassie Hunt, Milton, 33:37; Sarah McQuinn, Quincy, 33:38; Nicole LeVangie, Boston, 33:40; Frank Cammarata, Quincy, 33:42; Jaine Donelan, Scituate, 33:47; Susan McGahan Lentini, Milton, 33:52; Theresa Lowery, Holbrook, 34:01.

Amy Entler, Quincy, 34:05; Michele Bosso, Quincy, 34:08; Christine Murphy-Williams, Boston, 34:12; Tina Riley, Boston, 34:16; Bill Riley, Boston, 34:19; Mary Hart, Hanover, 34:22; Denise Landers, Quincy, 34:26; Allison Griffith, Quincy, 34:29; Deirdre Kilcollan, Quincy, 34:32; Derek Chism, Brookline, 34:36; Janet Sullivan, Quincy, 34:39; Elaine Rinella, Quincy, 34:42; Donnalee Guerin, Quincy, 34:53; Lauren Strazik, Quincy, 35:14; Siobham Walsh, Milton, 35:36; Rose Devlin, Quincy, 35:37; Regina Minichello, Quincy, 35:42; Nancy Shaffer, Dover, 35:47; John Grennon, Halifax, 35:49; Elizabeth Grennon, Halifax, 35:52.

Nicole Dabene, Weymouth, 35:56; Deborah Peterson, Brockton, 36:01; Sarah Pelissier, Brockton, 36:04; Lala Mueller, Quincy, 36:06; Robert Lancto, Wakefield, 36:11; Leigh Fulmer, Jamaica Plain, 36:16; Fran Walsh, Quincy, 36:30; Melissa Greenblatt, Quincy, 36:43; Carla Veneto, Quincy, 37:10; Regina McDonough, Milton, 37:19; Julie Foley, Quincy, 37:22; Frederick Hanson Jr., Braintree, 37:25; Nicole Graham, Medfield, 37:31; Diana Chism, Brookline, 37:37; Phyllis Carangelo, Lynn, 37:40; Suzanne Degust, Quincy, 37:42; Ericka Defust, Quincy, 37:48; Jacqueline Griffin, Quincy, 37:54; Dawn Lynch, Quincy, 37:57; Keira Flaherty, Braintree, 38:00.

Julie Kenny Mcquaid, Quincy, 38:06; William Griffin, Quincy, 38:15; TJ Kane, Marshfield, 38:19; Jacquelyn LaMonica, Quincy, 38:24; Nikki Ingram, Quincy, 38:32; Kris Claycomb, Arlington, 38:41; Michael Dorr, Quincy, 38:48; Stephanie Madden, Shrewsbury, 38:55; Nancy Rojas, Jamaica Plain, 39:02; Joanne Peters, Dorchester, 39:09; Jan Traverse, Randolph, 39:26; Lynne Powers, Quincy, 39:42; Ron Welsch, Laurel, N.J., 39:59; Pam Keenan, Quincy, 40:16; Nicolette Martin, Abington, 40:32; Carol Martin, Abington, 40:49; A.J. Skinner, Quincy, 41:22; Christopher Gravina, Quincy, 41:24; Audrey Sorensen, Scituate, 41:25; K Donahue, Boston, 41:26.

Susan Cronin, Wrentham, 41:28; Alexandra O'Hare, Lynnfield, 41:36; William Phelan, Quincy, 41:40; Brianne Phelan, Quincy, 41:44; George Lagos, 41:49; Sinead Sinnott, Wareham, 41:53; Deborah Penny Shaw, Braintree, 41:57; Roberta Skinner, Quincy, 42:01; Robin Hall, Kingston, 42:13; Tracy Leverune, Kingston, 42:26; Steven Karan, Weymouth, 42:38; Nicole Karan, Weymouth, 42:50; Laura Reardon, Brighton, 43:02; Jennifer Thomas, Watertown, 43:14; Len Carroll, Quincy, 43:27; Lauren Koch, Hanson, 43:39; Don Knight, Quincy, 44:05; Christopher Barron, Quincy, 44:16; Eunice Lan, Quincy, 44:28; Charlene McCloskey, Weymouth, 44:39.

Cheri Coburn, Quincy, 44:50; Matthew Whalen, Quincy, 45:01; James Manning, Quincy, 45:12; Derek McCarthy, Braintree, 45:35; Lisa Nolan, Quincy, 45:42; Andrew Niles, Boston, 45:45; Patty O'Hare, Lynnfield, 45:48; Mara Roche, Pembroke, 45:54; Larry Ouellette, Quincy, 46:01; Angela Rizzitano, Quincy, 46:18; Marybeth Feeney, Quincy, 46:34; Shauna Farren, Quincy, 46:42; Robert Ranton, Milton, 46:50; Francine Bouchard, Medford, 47:07; Lisa Person, Wilbraham, 48:00; Karen Gaughan, Quincy, 48:54; Peggy Sellon, Mattapan, 49:04; Caroline Keefe, Malden, 49:13; Janet Coughlin, Quincy, 49:22; Jay Frey, Chantilly, Va., 49:32.

Robyn O'Donnell, Quincy, 49:38; Lisa Clark, Plainville, 49:43; Stephen Burke, Braintree, 49:48; Colleen Snodgrass, Andover, 49:54; Sally Degan Glora, Boston, 50:06; Elaine Niles, Clinton, Conn., 50:11; Tricia Reynolds, Milton, 50:17; Karen McDonald, Quincy, 50:28; Julie McDonald, Quincy, 50:40; Jim Hutchison, Quincy, 50:51; Sandra Reyes, Quincy, 51:02; Edward Damish, Walpole, 51:25; Susan Kane, Marshfield, 51:35; Gordon Parry, Quincy, 51:40; Stephen Duross, Quincy, 51:44; Stephen Walsh, Marshfield, 51:49; Betsy Stone, Quincy, 51:54; Nancy Stone, Quincy, 51:59; Robert Verney, Quincy, 52:09.

Michael Morrissey, Quincy, 52:14; Frank McLaughlin, Quincy, 52:19; Bob O'Keefe, Weymouth, 52:24; Ann Marie O'Keefe, Weymouth, 52:28; Mary Spaulding, Weymouth, 52:33; Lucille Walsh, Marshfield, 52:43; Diane Bulman, Quincy, 52:57; Kristine Noun, Braintree, 53:04; Mark Jenkins, Mt Laurel, N.J., 53:12; Cathy Mellwig, Mt Laurel, N.J., 53:19; Janet Riley, Quincy, 53:26; Mary Helen McMahon, Sandwich, 53:40;

Cont'd On Page 28

HUNDREDS OF LOCAL runners take off for the start of the recent 12th annual William F. Degan Memorial Road Race held at Veterans Memorial Stadium.

Noreen O'Shea Photo

Quincy Youth Soccer

Spring 2005 Travel Soccer Tryout Schedule

U10 Boys Saturday, Sept. 25th at Veterans Field 9am-10am
Sunday, October 3rd at Quarry Hills 10:30am-12pm

U10 Girls Saturday, Sept. 25th at Veterans Field 10am-11am
Sunday, October 3rd at Squaw Harbor 10:30am-12pm

U12 Boys Sunday, Sept. 26th at Thernen Field 11am-12:30pm
Saturday, October 2nd at Varsity Field 9:30am-11am

U12 Girls Sunday, Sept. 26th at Thernen Field 9:30am-11am
Saturday, October 2nd at Varsity Field 11am-12:30pm

U14 Boys Saturday, Sept. 25th at Amerantic Field 1:30pm-3pm
Sunday, October 3rd at Thernen Field 11am-12:30pm

U14 Girls Sunday Sept. 26th at Squaw Harbor 9:30am-11am
Saturday, October 2nd at Varsity Field 8am-9:30am

U16 Boys Sunday, Oct 10th at Thernen Field 9:30am-11am
Saturday, October 16th at Varsity Field 9:30am-11am

U16 Girls Tryout Schedule to be announced

U18 Boys Coach needed, please contact the soccer office 617-472-9033

U18 Girls Saturday Oct 2nd at Varsity Field 8am-9:30am
Sunday October 10th at Thernen Field 8am-9:30am

You must attend **at least one** tryout to eligible for a Travel Soccer team. If you have an extenuating circumstance please put it in writing to the QUINCY YOUTH SOCCER BOARD, **not** to any coach, ***before*** the second tryout. The board will then make a decision as to whether the player is eligible for a team. If you have any questions please call the soccer office

William Degan Memorial Race Draws Hundreds

(Cont'd From Page 22)

Suzanne Destefaro, Everett, 54:13; Paul Kelly, Quincy, 54:46; Steve Kearney, Weymouth, 55:10, Richard Morrissey, Quincy, 55:23; Ann McNally, Quincy, 55:35; Cara McNally, Quincy, 55:47; Mary Barry, Quincy, 56:00; Gabrielle Chung, Newton, 56:24

Robert Chung, Newton, 56:54; Marguerite McCormack, Quincy, 57:09; Ann Showe, Wollaston, 57:24; Caitlyn Curran Showe, Quincy, 57:28; Lance Garrett, Lexington, 57:32; Lanya Lewis, Lexington, 57:34; Kathryn Kelly, Quincy, 57:40; Shawn Kelly, Quincy, 57:45; A Jaye Cotter Kelly, Quincy, 57:47; Mary Cotter Kelly, Quincy, 57:49; Marita Hines, Hanover, 57:53; Mildred Neville Hanover, 57:57; Maureen Cox Wollaston, 59:28; Patricia Murphy, Roslindale, 60:58; Meantreen Murphy, Hyde Park, 60:58; Elizabeth Moore, Norwell, 62:38; Cheryl Ottino, Quincy, 62:41; Kathy Houlahan, Milton, 62:44; John Cahill, Milton, 62:48

Roland Hughes, Everett, 62:41; Kellie Cronin, Wrentham, 62:48; Robert Cronin, Wrentham, 62:54; Jamie Lannan, Brockton, 63:01; Jennifer Vermette, Brockton, 63:08; Nancy Barton, Quincy, 63:26; Lisa Vallatini, Quincy, 63:43; Frank Belloth Jr., Quincy, 64:00; Maria Sullivan, Plymouth, 64:18; Michael O'Brien, Melrose, 64:27; Mike Reilly, Saugus, 64:36; Marie O'Toole, Quincy, 64:44; Mary Daley, Quincy, 64:53; Lydia Blakey, Washington, D.C., 65:17; Susanne Roderick, Alexandria, Va., 65:42; Jack Smith, Dorchester, 65:54; John Duca, Uncasville, Conn., 66:06; John Noonan, Quincy, 66:48.

10K RACE

Jason Bialka, Quincy, 32:56; Michael Lynch, Dorchester, 36:40; Patrick Brennan, Quincy, 37:36; Mike Sawyer, Franklin, 37:53; Ted Coyle, Scituate, 38:14; Patrick O'Donnell, Methuen, 38:19; James McDonough, Quincy, 38:56; Derek Daly, Brookline, 39:39; Robert Smith, Ashland, 39:41; Stephen Dowd, Quincy, 40:17; Ted Carlin, Hanscom, 40:37; Stephen Warren, Sharon, 40:44; Fred Harris, Dorchester, 40:55; James Campbell, Brockton, 41:12; Jim Robinson, Quincy, 41:26; James White, Braintree, 41:39; Stephen Graham, Springfield, 41:44; Fred White, Jamaica Plain, 42:10; Jared Kramer, Boston, 42:12; Drew Morrissey, Hingham, 42:19.

Mark Costello, Quincy, 42:30; Dave Daru, Hingham, 42:32; Jeff Brown, Boston, 42:34; Erin Duggan, Dorchester, 42:37; Lisa Bina, Quincy, 42:44; Jeff Visset, Weymouth, 42:48; Richard Mulroy, Wellesley, 42:52; Kevin Delaney, Waltham, 42:56; Jim Gallagher, Philadelphia, Pa., 43:11; Melissa Brown, Peabody, 43:15; Harry Carter, Blackstone, 43:22; Derrick Keane, Quincy, 43:30; Pacharo Mede, Quincy, 43:43; Daniel O'Brien, Braintree, 43:51; Ron Gates, Weymouth, 44:19; Dean Pendelton, Woonsocket, R.I., 44:22; James Hahn, Quincy, 44:25; Susan Williams, Auburn, 44:28; John Green, Quincy, 44:31; John Dawson, Norwell, 44:53

Francisco Balaguer Jr., Fitchburg, 44:56; Joseph Oliva, Boston, 44:58; Neal Noonan, Brockton, 44:59; John Jones, Milton, 45:07; Erik Berg, Jamaica Plain, 45:16; Christine Hillier, Quincy, 45:24; Daniel MacDonald, Weymouth, 45:35; Heather Gamache, Philadelphia, Pa., 45:40; Patrick Donovan, Wakefield, 45:44; Gina Hines, Weymouth, 45:49; Matthew Kelsch, Quincy, 45:54; Paul Donahue, Walpole, 46:06; Gerard Jonsen, Dedham, 46:12; Lance Peterson, Quincy, 46:14; Gina Sullivan, Bridgewater, 46:17; Christine Pacetti, Quincy, 46:21; Mark Falter, Walpole, 46:27; Scott Gerwin, Cambridge, 46:47; Christine Salton, Newton, 46:50; George Rodriquez, Easton, 46:53.

David Farrell, Chatham, 46:58; Ket Kessel, Pembroke, 47:02; Brian Sawich, Antrim, N.H., 47:15; Katherine Turner, Providence, R.I., 47:22; Sean O'Brien, Quincy, 47:31; Jay Johnson, Easton, 47:32; John Cahill, Quincy, 47:36; Kevin Petrovek, Hyannis, 47:41; Caroline Sillimae, Boston, 47:44; Richard Paulsen, Woburn, 47:46; Kimberly Haggerty, Boston, 48:02; Don Slason, Dedham, 48:04; Heather Luke, Taunton, 48:06; Paul Landers, Framingham, 48:10; Frank Neely, Weymouth, 48:45; Keith Traverse, Somerville, 48:48; Andrew Mutschler, Quincy, 49:00; Marykate Shanley, Quincy, 49:02; Scott Parrish, Quincy, 49:04; Sarah Anderson, Weymouth, 49:05.

Joseph Flynn, Quincy, 49:07; Brian Hendricks, Whitesville, 49:10; Jeremy Shem Allston, 49:12; Wayne Fricher, Bridgewater; Andy McElaney, Hingham, 49:23; Thomas McMahon Jr., Rockland, 49:29; William Kelly, Canton, 49:32; Peter Sehn, Easton, 49:34; Terry Cunningham, Wellesley, 49:36; Daniel Grant Hanson, 49:39; Neil Munno, Weymouth, 49:41; Mike Furey, Quincy, 49:48; Paul Matthews, Quincy, 49:54; Bill Hartman, Quincy, 49:57; James Forster, Boston, 50:00; Michael Howard, Weymouth, 50:01; Jeff Patton, Quincy, 50:07; Rita Senier, Quincy, 50:11; Richard Duggan, Quincy, 50:36; Susan Page, Cambridge, 50:51

Bill Perez, Quincy, 50:36; Stan Mastomates, Quincy, 50:41; Rob Norton, Franklin, 50:46; Jeff Hampton, Dorchester, 50:50; Erika Nakamoto Boston, 50:53; Robert Antonellis, Dorchester, 50:56; William Burns, Granby, 51:00; Tim Greene, Walpole, 51:08; Kevin McRoche, Boston, 51:15; Kevin Walsh, Ashland, 51:30; Jim McLaughlin, Rye, N.H., 51:32; Alan Kenneally, Quincy, 51:34; Danny Church, Quincy, 51:35; James Shaw, Braintree, 51:51; Howard Sagrans, Arlington, 51:57; Joanne Morris, Quincy, 51:58; Kelly Keegan, Quincy, 52:00; Lynda Galligan, Quincy, 52:01; Jorge Camargo, Jamaica Plain, 52:02; Darlene Parry, Quincy, 52:04

Matthew Gladu, Westfield, 52:06; Kristen Gladu, Westfield, 52:07; Janice Cameron, Quincy, 52:08; Mark Chapman, Quincy, 52:10; Liz Fitzpatrick, Quincy, 52:13; Paul Harrington, Brookline, 52:14; Dee Dee Mariano, Braintree, 52:15; Russ Evans, Weymouth, 52:18; Patrick Galligan, Quincy, 52:20; Frank Gribos, Hingham, 52:23; Steven McGaughey, Holbrook, 52:26; Lindsay White, Quincy, 52:28; James Broderick, Quincy, 52:31; James McNeil, Boston, 52:33; Tim Curtin, Quincy, 52:35; Ed Dunn, Stoneham, 52:42; Robert Geary, Canton, 52:48; Chris Marshall, Weymouth, 52:49; Simone Leary, Quincy, 52:50; Edward Meade, Wollaston, 52:51

Paul Rogers, Milton, 52:52; Michael Rizzotti, Boston, 52:54; Susannah Gordon, Milton, 52:55; Denise Stoczewski, Braintree, 52:57; Edward Glora, Boston, 53:03; Paul Pare, Smithfield, R.I., 53:06; Rosetta Summers, Braintree, 53:09; Thomas Caldwell, Mansfield, 53:10; David Hall, Kingston, 53:10; Kevin O'Malley, Lakeville, 53:11; Alyson Murray, Everett, 53:12; Tricia O'Donnell, Braintree, 53:13; Jeffrey Caggetta, Quincy, 53:14; Douglas Hunt, Milton, 53:14; Danielle Rinella, Quincy, 53:15; Jim Rushton, Charlestown, 53:22; Joseph Norton, West Roxbury, 53:24; James Garrity, Quincy, 53:26; Debbie Beal, Scituate, 53:29; Katie McManus, South Boston, 53:31

Jacqueline Slavik, Quincy, 53:34; Bridget Gately, Braintree, 53:36; Adrienne Fowkes, Quincy, 53:38; Hilda Chow, Weston, 53:42; Stanley Picarski, Quincy, 53:45; John McNamara, Braintree, 53:46; Kate Marshall, Weymouth, 53:47; Paul Canavan, Milton, 53:50; Charles Donaldson, Quincy, 53:52; Thomas McGilvray, Bolton, 53:53; James Anderson, Brockton, 53:54; Coleman Feeney, Quincy, 53:58; Rich Byer, East Bridgewater, 54:02; Daniel Clark, Plainville, 54:04; Allen Costigliola, Quincy, 54:05; Geoffrey Gallant, Quincy, 54:06; Daniel Guarente, Quincy, 54:06; Eugene Metto, Newburyport, 54:08; Brian Elelund, Braintree, 54:12; Tim Carroll, Quincy, 54:15

Michael McCarthy, South Boston, 54:17; Peter Niles, Clinton, Conn., 54:22; Joe Cyr, Norwell, 54:26; Bruce Pelissier, Brockton, 54:27; Courtney Sullivan, Boston, 54:28; Tim Stumph, Stafford Spring, Conn., 54:40; Magean Kelly, Quincy, 54:42; Emily Gallagher Storrs, Conn., 54:45; Abby Selter Quincy, 54:47; Michael O'Donnell Jr., Quincy, 54:48; Fred Doyle, Quincy, 54:41; Barrett True Windsor, Conn., 54:47; Kate McGrath Milton, 54:54; Jay MacRitchie, Quincy, 54:54; Pat Harrington, Quincy, 54:54; Dana Peterson Brockton, 54:55; Liz Lamothe Brighton, 54:56; Gie Shaw, Dedham, 54:56; Michael O'Donnell, Quincy, 54:57; Kathleen Lange, Quincy, 55:04

Kenneth Yanetich, Quincy, 55:08; Brian Neely, South Weymouth, 55:14; Darrell Bowland, Medford, 55:14; Neil John Quinn, 55:16; Denise Pedro, Braintree, 55:20; Stefanie Conti, Quincy, 55:; Palmer McNamara, Quincy, 55:; Bob Scarpone, Wollaston, 55:; Bob Saxon, Needham, 55:; Bill Gratin, Quincy, 55:40; Maureen Shea, Brockton, 55:47; Catherine McNeil, Quincy, 55:52; Elaine Hogan, Quincy, 55:; Joan Volward, Quincy, 56:; Vivian Labon, Quincy, 56:03; Cheryl Portman, Quincy, 56:07; Walter Foley, Randolph, 56:10; Denise Donovan, Braintree, 56:12; Elizabeth Valicenti, Braintree, 56:14; Arthur Linehan, Quincy, 56:15

Anthony Brown, Dorchester, 56:18; Tonya Lin, Cavaliano, Denver, Colo., 56:20; Chris Mouse, Boston, 56:21; Sara DePesa, Avon, 56:22; Brianna Frads, Boston, 56:24; Adam Smith, Quincy, 56:26; John O'Connor III, Waltham, 56:28; Eric Ly, Tran, Quincy, 56:30; Dorothy Gurin McNeil, 56:32; Marcie Gazel Quincy, 56:34; Elaine Foley, Hanover, 56:43; Theresa Burke, Canton, 56:46; Sandra DeBow, Jamaica Plain, 56:50; Don McGough, Roxbury, 56:53; Karen Jew, Bruntree, 56:56; Kevin Jay, Quincy, 56:58; Ann McCarthy, Milton, 57:00; Roque Heath, Brockton, 57:06; Daniel Neville, Hartford, Conn., 57:10; Jane Bazley, Braintree, 57:20

Sarah Harrington, Braintree, 57:24; Marcie Gelgagel, Quincy, 57:29; Charles McIntyre, Canton, 57:32; Lynne Zawalick, Duxbury, 57:36; Karen Carter, Quincy, 57:42; Tom Johnson, Charlestown, 57:44; Robert Pacetti, Fitchburg, 57:46; Bernie Foster, Revere, 57:49; Kevin Donohue, Westboro, 57:51; Steven Denelsbeck, Quincy, 57:55; Katherine Green, Quincy, 57:57; Joseph Carini, Raynham, 57:58; Aenais Morris, Boston, 58:02; Marilyn Buckley, Quincy, 58:06; Michael Modestino, Braintree, 58:08; Stephen Lenard, Braintree, 58:11; Margaret Schroeder, Cambridge, 58:16; Michael Giarino, Andover, 58:21; Marie Shaddrick, Braintree, 58:24; Walter Dobont, Charlestown, 58:26

David Riccio, 58:; Little Compton, R.I., 58:; Maureen Farrell Burke, 58:; Lisa M. Bates, Quincy, 58:; Dolores Duchez, Medford, 58:31; Christopher Morris, Methuen, 58:; Chris Kopetz, Quincy, 58:; Mc Namara, Boston, 58:; Norris Dion, Quincy, 58:; Rocco Barra, Quincy, 58:; Lt. Col. Milton, 59:09; Erica Dyer, Milton, 59:; Diane Bryant, Prospect Park, 59:; Diane Donovan, Braintree, 59:; Karen Madden, Mansfield, 59:29; Mary Cleveland, Weymouth, 59:; Paul Cleary, Wollaston, 59:; Tim Gallagher, Weymouth, 59:; Jim O'Connor, Weymouth, 59:; Tim M. Pierce, Plymouth, 59:42; Rick Dunn, Dorchester, 59:45

Sandra Sousa, Braintree, 59:45; Maureen Dunn, Marshfield, 59:46; Frank Kelly, Quincy, 59:48; Thomas Combos, Lakeville, Mass., 59:52; Jack Walsh, Ayland, 59:55; Joseph Cerullo, Andover, 59:59; Joseph Manning, Weymouth, 60:01; Scott Cooper, Quincy, 60:03; David Cooper, Quincy, 60:05; Joanne Keely Cyr, Norwell, 60:07; Marty Walsh, Weymouth, 60:10; Chris Greason, Charlestown, 60:14; Wendy Long, Rockland, 60:16; Diana Perry, Marshfield, 60:18; Bridget McMahan, Quincy, 60:21; Joel Balducci, Quincy, 60:26; Ann Balducci, Quincy, 60:30; Maureen Kiley Weymouth, 60:34; Veronica Pichardo, Attleboro, 60:39; Robert McCumber, Kingston, 60:44

Pete Barbadoro Quincy, 60:47; Dan Kelly, Braintree, 60:51; Paul Doherty, Milton, 60:58; Dennis Hanlon Sandwich, 61:05; Matthew O'Mahoney, Quincy, 61:08; Alison Kerrigan, Boston, 61:12; Cornelius Dahill Bridgewater, 61:18; Bill Webster, Weymouth, 61:25; Ted Zawalick, Marshfield, 61:29; Hillary Rogers, Boston, 61:32; Thomas Petitti Quincy, 61:39; Nancy Cantella, Barnstable, 61:43; Katalyn Klepper, Hingham, 61:45; Steve LaRocke Quincy, 61:47; James Cognie, Weymouth, 61:49; Linda Muse, Braintree, 61:51; Don Hessel, Quincy, 61:55; Lori Wahl, Weymouth, 62:; Kristi Nickerson, Braintree, 62:00; Linda Nelson, Braintree, 62:01

Jay N., Boston, 62:03; Gail Hartigan, Hanover, 62:05; Megan Boyle, Quincy, 62:; Laurie Gomez, DeSoto, 62:10; Theresa Collins, Milton, 62:13; Robert M. Moran, Littleton, 62:18; Bill O'Hare Lynnfield, 62:22; Louise Cabeiti McCabe, Milton, 62:26; Carolyn Cahalanan, Randolph, 62:; Lee Pansewitz, Quincy, 62:40; Richard Roche, Boston, 62:44; Robert Hamilton Media, Pa., 62:48; Jean McDonough, Quincy, 62:50; Rick Bolieu, Swampscott, 62:53; Chris Lane Arching, Danvers, 62:56; Helen Gallagher, Warwick, R.I., 63:05; Edward Gallagher, Warwick, R.I., 63:11; Jessica Mackey, Brighton, 63:17; Deborah Riley, Quincy, 63:22; Bill Jackson, Framingham, 63:26;

John Summers, Braintree, 63:36; Shana Finkelstein, Somerville, 63:37; Stephen Cidlevich, Milton, 63:38; Max Mangum, Dorchester, 63:40; Stephen Smith, Taunton, 63:41; Roy Prout, Boston, 63:42; Susan Walsh, Randolph, 63:44; Michele O'Connor, Waltham, 63:45; Christine Galvin Weymouth, 63:46; Gerald Turner, Hopkinton, 63:58; Chuck Sisson, Plymouth, 64:09; Michael Cleary, Duxbury, 64:; Dennis Cleary, Duxbury, 64:; Bob, Quincy, 64:; Bill Dalton, Quincy, 64:; Rachael Dwyer, Quincy, 64:; Stephen Hurwitz, Quincy, 64:; Nora Dwyer, Quincy, 64:; Pat Mahoney, Quincy, 66:14.

Brian Hendrick, Whitesville, 49:; Kelly Daly, Quincy, 49:; Bill Degan, Milton, 50:; Stephen Westwood, Quincy, 50:; Lee Lannan, Quincy, 50:; Michael Lee, Quincy, 50:; Lauren Daly, Quincy, 50:; Michael Hogan, Quincy, 50:; Kelly Quincy, 50:; Ann Marie Walsh, Quincy, 50:; Barbara Lee, Quincy, 50:; Rachael Sweeney, Milton, 50:; Barbara Norwood, 50:; Laura Conroy, Whitman, 50:; Marjorie Norwell, 50:; Christopher Boyle, Norwell, 59:58; Richard Mosey, Weymouth, 70:06; Walter Bryan, Quincy, 71:22; Michelle Ahern, Hanover, 73:40; Mary Ellen Framingham, 74:04; Richard Cohen, West Roxbury, 74:34; Dick Pierce, Dedham, 74:52; Anne Marie McDonald, Weymouth, 75:23; Sheila Sweeney, 76:06; 76:07

Lipton Cup Regatta Fund-Raiser Auction Saturday

A fund-raiser auction for the Lipton Cup Regatta will be held Saturday at the Squantum Yacht Club.

A silent auction will start at 7 p.m. followed by a live auction at 8 p.m.

Entertainment will be by Art Harriman, a singer/songwriter, comedian and auctioneer.

Admission fee is $5.

Companies donating $300 or more will have their banner hung during the 2005 Lipton Cup Regatta.

For more information contact Don McGilvray at 617-328-5730.

William Flynn Golf Tourney Friday At Presidents

The first annual William K. Flynn Golf Tournament will be held tomorrow (Friday) at Presidents Golf Course with a 7:30 a.m. shotgun start.

The tournament is in honor of Bill Flynn, a longtime Patriot Ledger editor and columnist who died unexpectedly in January.

There will be a barbecue, raffle and prizes at Adams Inn following the tournament. Fee is $100 per golf or $400 for a foursome, which includes greens fee, cart and barbecue.

All money raised will benefit a scholarship for high school students pursuing journalism in college. For more information, call Paul Kearns at 617-694-9201.

Thank You Thank You

We would like to thank the following people and businesses for helping make our Ad-Book fundraiser a success:

George's Appliance Repair Service
Attorney David Mahoney
David McCarthy, School Comm.
N. Quincy High Girls Basketball
Roche Bros. Markets
Outback Steakhouse
Councilor Kevin Coughlin
Trucks of Quincy
Beacon Sporting Goods
Teamwork Physical Therapy
Attorney George G. Burke
Paul's Barber Shop
Knights of Columbus, N. Quincy
Councilor Alicia Gardner
Representative Bruce Ayers
NQ Football Alumni Association
Jack Brown/1980 NQHS Football Team
David Rafferty & Barbra Webster
Scotty Whitelaw
Edward Gilbody
Keith Lindberg
The Minukas Family
Royal Administration Services, Inc
Mason;s Shell Service Station
KMR Salon
Senator Michael Morrissey
Quincy Municipal Credit Union
Building #19
Councilor James Davis III
The Marriot Boston/Quincy Hotel
Sacred Heart Parish & School
Burke's Seafood
Sons of Italy Quincy
Larry Maloney CPTx
Dr.Allan Yacubian
Shaughnessy Electric Co. Inc.
Dennis & Trish Borgendale
Ryan Craig
The 1997 NQHS Football Tri-Captains
The Benoit Family
The Costa Family
The Peter Zoia Family
The McPhee Family
The Quincy/N. Quincy Football Hall of Fame

NQHS Football Alumni Association

OBITUARIES

Marilyn L. Alcott, 77

Retired Quincy Municipal Credit Union Secretary

A funeral Mass for Marilyn L. (Gilfeather) Alcott, 77, of Squantum, a retired secretary at Quincy Municipal Credit Union, was celebrated Sept. 17 at Star of the Sea Church.

She died Sept. 14 at Hancock Park Nursing and Rehabilitation Facility.

Mrs. Alcott worked for the credit union for 15 years, retiring in 1990.

MARILYN L. ALCOTT

She was a longtime communicant of Star of the Sea Church. She was a member of the Quincy Emblem Club, which is part of the Elks Lodge 943. She was past president and secretary of the Massachusetts Emblem Club.

Born and raised in Quincy, she was a lifelong resident of the city. She graduated from North Quincy High School in 1944.

Wife of the late George R. Alcott, she is survived by two sons, George R. Alcott III of Braintree and Michael W. Alcott of Scituate, and six grandchildren.

Burial was in Massachusetts National Cemetery, Bourne.

Funeral arrangements were by Keohane Funeral Home, 785 Hancock St.

Donations may be made to Hancock Park Nursing and Rehabilitation Facility, Patient Activity Fund, 164 Parkingway, Quincy 02269.

Timothy J. Murphy, 89

Retired Truck Driver

A funeral Mass for Timothy J. Murphy, 89, of Quincy, a retired truck driver, was celebrated Sept. 18 at St. Ann's Church.

He died Sept. 14 at Quincy Medical Center.

Mr. Murphy was a truck driver for Christie Transfer in Abington for 33 years, retiring in 1978. He was a member of Local 653.

Born in Brighton, he lived in Quincy for 65 years.

Husband of the late Edna (Dixon) Murphy, he is survived by a son, Timothy J. Murphy, retired Braintree Police special operations, of Braintree; two daughters, Barbara Deane of Webster and Peachie Demakes of Swampscott; six grandchildren and five great-grandchildren.

TIMOTHY J. MURPHY

Burial was in Pine Hill Cemetery.

Funeral arrangements were by Keohane Funeral Home, 785 Hancock St.

Ruth A. Verrier, 70

Retired Housekeeper

A funeral service for Ruth A. (Westland) Verrier, 70, of Quincy, a homemaker, was held Tuesday at Christ Church Episcopal, 12 Quincy Ave., Quincy.

She died Sept. 16 at home after a long illness.

Mrs. Verrier worked as a housekeeper at the Days Inn in Braintree for 10 years, retiring in 1995.

As a young woman, she worked at the former Armstrong Cork Co. in Braintree for several years.

Born in Quincy, she was a lifelong resident of the city. She graduated from Quincy High School.

Wife of the late John J. Verrier, she is survived by a daughter, Denice C. (Harney) Robichaud of Carver; four stepsons, John Verrier of Wareham, Raymond Verrier of Harwich Port, David Verrier of Florida and Scott Verrier of Boston; a brother, Robert Westland of Quincy; three grandchildren; many stepgrandchildren; and many nieces and nephews. She was the stepmother of the late Richard Verrier.

RUTH A. VERRIER

Burial was in Mount Wollaston Cemetery.

Funeral arrangements were by Sweeney Brothers Home for Funerals, 1 Independence Ave.

Donations may be made to Old Colony Hospice, 14 Page Terrace, Stoughton, MA 02072.

James H. Bowles, 44

Plumber, Gulf War Veteran

A funeral service for James H. Bowles, 44, of Quincy, a plumber and Gulf War veteran, was held Sept. 17 at Keohane Funeral Home, 785 Hancock St.

He died Sept. 12 at home.

Mr. Bowles served in the Navy from 1978 to 1981 and served overseas in the Navy during the Gulf War.

Born in Quincy, he lived in Setner, Fla., before returning to Quincy.

He is survived by a daughter, Megan Bowles; his parents, William Bowles Sr. and Ann Bowles of Quincy; a sister, Mary Ann Thornton of Norwell; five brothers, William Bowles Jr. of Rockland, Robert Bowles of Pompano, Fla., and Thomas Bowles, Steven Bowles and Ronald Bowles, all of Quincy; and many nieces, nephews, aunts and uncles.

Burial was in Massachusetts National Cemetery.

Funeral arrangements were by Keohane Funeral Home, 785 Hancock St.

John R. Shea, 45

First Mate Aboard AT&T Cable Ship

A funeral Mass for John R. Shea, 45, of Milton, formerly of Quincy, a first mate aboard the AT&T cable ship Long Lines was celebrated Sept. 11 at St. Elizabeth Church in Milton.

He died Sept. 6 at home.

Mr. Shea was first mate aboard the cable laying ship Long Lines for more than 10 years.

Born in Dorchester, he was raised in Squantum and graduated from Boston College High School and Massachusetts Maritime Academy. He received his master's degree from Northeastern University.

He is survived by his father, John H. Shea of Squantum; two sisters, Deidre S. King and Nancy Shea Donovan, both of Scituate; and many nieces, nephews, aunts, uncles and cousins. He was the son of the late Regina M. (Connelly) Shea.

Burial was in Milton Cemetery.

Funeral arrangements were by Dolan Funeral Home, Milton.

Donations may be made to Friends for Life, Neuroblastoma Research Foundation, Dana Farber Cancer Institute, 10 Brookline Place West, 6th Floor, Brookline, MA 02445.

Andrea L. Patterson, 46

Nurse Technician

A funeral service for Andrea L. (Faulkner) Patterson, 46, of Weymouth, a nurse technician specializing in home health care, was held Sept. 20 at McDonald Funeral Home, 809 Main St., South Weymouth.

She died Sept. 14 at home.

Born in Chelsea, she was raised and educated in Quincy. She lived in Weymouth for 15 years.

She was a member of the Weymouth Elks Lodge.

She is survived by her husband, Richard H. Patterson; a son, Justin D. Faulkner of Quincy; her parents, Carole (Anderson) Faulkner of Bridgewater; two stepchildren, Brian Patterson and Jaime Patterson of Weymouth; four brothers, Glenn Faulkner of Warren, John Faulkner of California, Craig Faulkner of Attleboro and Gregory Faulkner of Weymouth; a sister, Cara Lee Molansky of Gardner; and many nieces and nephews.

Burial was in Massachusetts National Cemetery, Bourne.

Kenneth M. MacPhee, 45

Former Norfolk County Employee

A funeral service for Kenneth M. MacPhee, 45, of Quincy, a former Norfolk County employee, was held Sept. 17 at Sweeney Brothers Home for Funerals, 1 Independence Ave.

He died Sept. 14 at Quincy Medical Center after a brief illness.

Born and raised in Quincy, Mr. MacPhee was a lifelong resident of the city. He graduated from Quincy High School and the University of Wisconsin.

He is survived by his mother, Thelma M. (MacDonald) MacPhee of Quincy; two brothers, Robert L. MacPhee of Weymouth and Gordon W. MacPhee of Reading; two sisters, Dawn M. MacPhee of Great Falls, Va., and Linda J. Fuller of Kingston; and several nieces and nephews. He was the son of the late Gordon A. MacPhee.

Burial was in Blue Hill Cemetery, Braintree.

Donations may be made to Joslin Diabetes Clinic, 1 Joslin Place, Boston 02215, or to charity of choice.

Olga Rosatone, 90

Former Nurse

A funeral Mass for Olga (DiTroia) Rosatone, 90, of Quincy, a former nurse at Boston City Hospital, was celebrated Sept. 10 at St. Ann's Church, Wollaston.

She was a lifelong resident of Quincy.

Wife of the late Pasquale Rosatone, she is survived by two daughters, Elizabeth Doherty and Barbara Rosatone of Quincy; two grandchildren; and two great-grandchildren.

Burial was in Mount Wollaston Cemetery.

Arrangements were made by the Bolea-Buonfiglio Funeral Home, Quincy.

William Sullivan, 83

A funeral Mass for William Sullivan, 83, of Quincy, was celebrated Sept. 16 at Sacred Heart Church.

He died Sept. 13 at Quincy Rehabilitation & Nursing Center.

Mr. Sullivan was involved with cerebral palsy organizations.

Born in East Boston, he was a lifelong Quincy resident.

He is survived by three nieces, Sister Dolores Sullivan of Bermuda, Patricia Smith of Brockton and Elizabeth Bank of Bridgewater; and a nephew, Robert Sullivan of Bridgewater.

Burial was in New Calvary Cemetery, Boston.

Funeral arrangements were by Keohane Funeral Home, 785 Hancock St., Wollaston.

SCOTT DEWARE

A Thought For The Week

There is an old Arab proverb which states, "A secret is your slave if you keep it; your master if you lose it."

Benjamin Franklin once quipped about the art of keeping a secret: "Three may keep a secret, if two of them are dead!" This apt piece of wisdom reflects a simple, logical truism. When you discreetly whisper a "tidbit" into another one's ear, you violate your own injunction.

The discreet individual may do many things, but, above all, he keeps a secret well, because he knows that a trust once violated is never again regained. Such discretion means many things... prudence, tact, restraint and moderation. Certainly it is an art – one of the most important arts we can possess – of knowing how to retain a confidence and how to handle privileged information. Many friendships have been ruined by a loose tongue.

All of us are privy to secrets – about ourselves, about others and about special situations. Sometimes they can be a heavy burden. Sometimes they can force an agonizing choice: to speak out or remain silent. It's simply a matter of thinking about and caring for the needs and trusts of someone else. ...

Deware Family Funeral Home

Service Beyond Expectations

Wollaston Chapel
576 Hancock Street
Quincy, MA 02170

(617) 472-1137

The Dignity

Affordability Plus Service
Advanced Planning • Cremation Service Available
A Service Family Affiliate of AFS and Service Corp. Int
492 Rock Street • Fall River, MA 02720 • (508) 676-2484

Funerals • Cremations • Prearrangements

DENNIS SWEENEY FUNERAL HOME

Quincy's First for Three Generations

Dennis S. Sweeney Joseph M. Reardon, CPC

Funeral Directors

74 Elm Street, Quincy Massachusetts 02169 • 617-773-2728

www.dennissweeneyfuneralhome.com

Michael DiMattio, 82

Former Owner of Michael's Barber Shop

MICHAEL DIMATTIO

A funeral service for Michael DiMattio, 82, of Braintree, former owner of Michael's Barber Shop in Quincy, was held Sept. 20 at the Sweeney Brothers Home for Funerals, 1 Independence Ave., Quincy.

He died Sept. 16 at home after a brief illness.

Mr. DiMattio was a barber for 39 years and retired three years ago. His shop was on Sea St. in the Adams Shore neighborhood.

He was a Marine Corps veteran of World War II and served with the 1st Amphibian Tank Battalion, 1st Marine Division. He was in the first landing on Guadalcanal and received several awards and citations.

Born in Braintree, he was educated in Braintree and Quincy schools. He lived in Quincy before moving to Braintree more than 40 years ago.

He was a life member of the 1st Marine Division Association, and a former member of VFW, Braintree Disabled American Veterans and the Guadalcanal Veterans Association.

Husband of the late Marguerite V. (Joss) DiMattio, he is survived by a daughter, Candace L. Karwowski of Marshfield; two brothers, Harold A. DiMattio of Quincy and Vincent A. DiMattio of New Jersey; two sisters, Mary Ann Veno of Quincy and Phyllis J. Clark of Braintree; four grandchildren; and many nieces and nephews.

Burial was in Knollwood Memorial Park, Canton.

Charles M. Cadger, 85

Retired Carpenter, WWII Veteran

A funeral service for Charles M. Cadger, 85, formerly of Quincy, a retired carpenter, was held Sept. 17 at McDonald Funeral Home in South Weymouth.

He died Sept. 13 at Resident Care Rehabilitation Center in Framingham.

Mr. Cadger was a member of Carpenters Union Local 424.

He was a World War II Navy veteran.

Born in Boston, he was raised and educated in Quincy, where he lived for more than 30 years. He also lived in Weymouth for several years.

Husband of the late Vivian Una (Batstone) Cadger, he is survived by a son, Bill Cadger of Newton; three daughters, Patricia L. Welch of Spring Hill, Fla., Donna Dresser of Maine and Lois Ann Paradice of Concord, N.H.; and seven grandchildren.

Burial was in Blue Hill Cemetery, Braintree.

Kevin T. Maloney, 51

Roofer

A funeral Mass for Kevin T. Maloney, 51, of Quincy, a roofer, was celebrated Sept. 16 at St. Mary's Church.

He died Sept. 11 at Good Samaritan Hospital in Brockton.

Mr. Maloney worked for the former Atlantic Test Boring Co. of Boston for many years before becoming a roofer.

Born and educated in Boston, he graduated from Catholic Memorial High School. He lived in Dorchester before moving to Quincy 14 years ago.

He is survived by a daughter, Michelle Mahoney of Dorchester; his parents, Philip "P.J." Maloney and Claire (Kineavy) Maloney of Quincy; two grandsons; and several aunts, uncles and cousins.

Funeral arrangements were by Sweeney Brothers Home for Funerals, 1 Independence Ave., Quincy.

Donations may be made to St. Mary's School, 121 Crescent St., Quincy 02169.

Elizabeth A. Yurkus, 62

Registered Nurse

Elizabeth Anne Yurkus, 62, of Quincy, a registered nurse and Air Force veteran, died Sept. 14 at Northeast Specialty Hospital in Braintree.

She worked at local hospitals and nursing homes.

She was a first lieutenant in the Air Force during the Vietnam War.

She was born in Medford.

She is survived by a close friend, Patricia Spring of Braintree.

Burial was in Massachusetts National Cemetery at a later date.

Arrangements were made by the Mortimer N. Peck-Russel Peck Funeral Home, Braintree.

More Obituaries On Pages 28 - 29

Margaret A. Fasano, 73

Retired Quincy Clerk, Tax Assessor

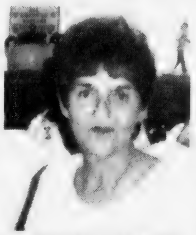

MARGARET A. FASANO

A funeral Mass for Margaret Ann "Peggy" (McLaughlin) Fasano, 73, of Quincy, was will be celebrated today (Thursday) at 10 a.m. at St. Ann's Church, 756 Hancock St., Wollaston.

She died Sept. 18 at home.

Mrs. Fasano was a clerk and tax assessor for the City of Quincy for 15 years, retiring in 2002.

She was a member of St. Ann's Mariannes and St. Ann's Parish Council. She was active in city politics and worked on election days.

She lived in Quincy for 45 years.

Wife of the late Nicholas W. Fasano, she is survived by a son, Mark B. Fasano of Southport, Conn.; two daughters, Mary Beth Fox of Bridgewater and Penny Fasano of Taos, N.M.; and a cousin.

Burial will be in Massachusetts National Cemetery, Bourne.

Visiting was 4 to 8 p.m. Wednesday at Keohane Funeral Home, 785 Hancock St.

Donations may be made to Old Colony Hospice, 14 Page Terrace, Stoughton, MA 02072, or to Irish Connection, 38 Alton Road, Quincy 02169.

Marie E. Volpe, 73

Retired Teacher At Woodward School

A funeral Mass for Marie E. (Sansone) Volpe, 73, of Westboro and Eastham, a retired music teacher, was celebrated Sept. 20 at St. Luke the Evangelist Church, 70 W. Main St., Westboro.

She died Sept. 16 at home after a long battle with lung cancer.

Mrs. Volpe taught music at Grosse Point Country Day School in Michigan and in Randolph and Framingham public schools before retiring in 1988.

She was born, raised and educated in Quincy.

Mrs. Volpe graduated from the Woodward School for Girls in Quincy, and later became a member of the school's board of directors. She also graduated from the Boston University College of Music.

A soprano soloist and chorister for many musical organizations, she was a member of the St. Luke's Choir, the One Hundreth Town Chorus and the Northboro Area Community Chorus.

She is survived by her husband of 45 years, Anthony J. Volpe; three daughters, Lisa Volpe Hachey of Hopkinton, Maria Volpe of Eastham and Antonia Rind of Williamsburg, Va.; a brother, Michael C. Sansone of Rockland; five grandchildren; and many nieces and nephews.

Burial was in Sacred Heart of Jesus Cemetery, Milford.

Arrangements were made by the Britton-Summers Funeral Home in Westboro.

Marguerite Irwin, 86

Retired Assistant Registrar

A funeral Mass for Marguerite "Margie" (Jennings) Irwin, 86, of Quincy, retired assistant registrar, was celebrated Monday at Sacred Heart Church.

She died Sept. 15 at Island Terrace Nursing Home in Lakeville.

Mrs. Irwin was an assistant registrar for the City of Boston for 40 years, retiring in 1981.

Born in Boston, she lived in Dorchester before moving to Quincy 55 years ago.

Wife of the late Eugene Irwin, she is survived by a nephew, Edward J. "Ted" Daly of Carver; a niece, Patricia Jennings of Winchester; and two grandnephews.

Burial was in St. Joseph's Cemetery, West Roxbury.

Funeral arrangements were by Keohane Funeral Home, 785 Hancock St., Wollaston.

Bernice R. Broderick, 85

Homemaker

BERNICE R. BRODERICK

A funeral Mass for Bernice R. "Sis" (Cavicchi) Broderick, 85, of Quincy, a homemaker, was celebrated Wednesday at St. Ann's Church.

She died Sept. 18 at home.

Born in Quincy, Mrs. Broderick was a lifelong resident of the city.

She is survived by her husband, Thomas P. "Scoop" Broderick; a son, James Broderick of Quincy; a daughter, Donna Carter of Quincy; a brother, Roy Cavicchi of Rockland; and four grandchildren.

Burial was in Mount Wollaston Cemetery.

Funeral arrangements were by Keohane Funeral Home, 785 Hancock St.

Donations may be made to Old Colony Hospice, 14 Page Terrace, Stoughton, MA 02072.

Ralph J. White, 68

Retired Accountant, Musician

A funeral service for Ralph M. "Buddy" White, 68, of Quincy, a retired accountant and a musician, was held Wednesday at King's Chapel in Boston.

He died Sept. 11 unexpectedly of cancer at Boston Medical Center.

Mr. White worked for Canada Dry transportation division and the state Department of Public Health. He retired from the Department of Housing and Community Development as an accountant.

He was a classically trained musician and vocalist and performed with the Scranton Singers Guild and studied voice under several Metropolitan Opera stars.

He was a member of the American Guild of Organists and was one of the founding and primary members of the King's English at King's Chapel, where he was a member of the congregation. He was a member of the Old West Organ Society.

He was a public affairs broadcaster at WHDH and WCOZ-FM in Boston, and did news broadcasts at MBR radio at MIT. He did sound recording for professional organists and some of his recordings were used on American Guild of Organists broadcasts on WCRB radio in Boston.

A pilot, Mr. White was a member of the Aircraft Owners and Pilots Association and the Soaring Society of America.

Born in Moosic, Pa., he graduated from Moosic High School and Lackawanna College, Scranton.

He is survived by his life partner of 20 years, David H. Baharian of Quincy; a sister, Ruth W. Williams of Lancaster, Pa.; a brother, Walter White of Philadelphia, Pa.; and several nieces and nephews.

A private family burial was held in Lancaster.

Funeral arrangements were by Hamel, Wickens and Troupe Funeral Home, 26 Adams St.

Donations may be made to Old West Organ Society, 131 Cambridge St., Boston.

Grandpa loved gardening, baseball, and playing the harmonica.

Your memories are precious. That's why, at Keohane Funeral Service, we take the time to find out what made your loved one special. Whether it's gathering some of the flowers he so tenderly cultivated or finding a musician to play "Take Me Out to the Ball Game" on the harmonica, you can count on us to help you plan a service that will be just as unique as the person you love.

Keohane Funeral Service

785 Hancock Street • Quincy • 617-773-3551

Member by Invitation NSM National Selected Morticians

RELIGION

Bethany Congregational

The Rev. Gary Smothers will conduct the 10 a.m. worship service and preach a sermon entitled "Did You Notice?" Sunday at Bethany Congregational Church, Quincy Center.

There will be a children's message before their classes.

The Chancel Choir will sing under the direction of Tom Boyer, organist.

Greeters will be Robert and Mary Simpson. Scripture reader will be Herman Mersereau.

Coffee and light refreshments will be available during the Fellowship Hour hosted by Tom Starr and Billy Norkus after worship.

Men's Club meets Tuesday, Sept. 28 at 7 p.m. Jean Ross will speak on the history of Bunker Hill. Women are welcome to attend.

Faith Lutheran

As part of its 115th anniversary celebration, Faith Lutheran Church, 201 Granite St., Quincy, will hold an old-fashioned auction Saturday, Oct. 2 at 6:30 p.m. at the church.

Paul Allen, auction chairman, said hundreds of items will be available for bids. There will be no 10 percent premium.

Bill Tuori and the Rev. James Kimmell, pastor, will serve as auctioneers.

The event will also feature a "white elephant" table and refreshments will be available.

AUCTION
Faith Lutheran Church
201 Granite St., Quincy
Sat. 6:30pm
Oct 2, 2004

FIRST BAPTIST CHURCH OF WOLLASTON
Worship & Sunday School at 10:30 AM
COME WORSHIP WITH US!

Houghs Neck Congregational

Dr. Maxwell Olmstead will lead the 9:30 a.m. worship service Sunday at Houghs Neck Congregational Church, 310 Manet Ave.

Lois Zulauf and choir will provide music.

The Annual Fair Committee will meet with Chairperson Beth Little following the service.

Bible Study resumes Monday night at 7:15 p.m. They will be reading the Act of the Apostles in the New Testament. Bring a New Revised Standard Version of the Bible.

Choir rehearsals are Wednesday evenings at 7:15 p.m.

Thursday Preschool Playschool meets from 9:30 to 11:30 a.m. in Fellowship Hall under the leadership of Bette Olson.

United Methodist

The Rev. Carol Stine, pastor, will lead the 10:30 a.m. worship service Sunday at Quincy Community United Methodist Church, 40 Beale St., Wollaston.

Jeanne O'Connor will serve as lector.

Sunday School will follow the pastor's message for young people.

The Fellowship Hour will be hosted by Linda Huffer, Esther Holmes and Peg McCulley. Margaret Buckley and Virginia Hawes will serve as ushers.

Articles and paperback books can be received for the Mini Yard Sale on Sunday, Oct. 3.

Wollaston Congregational

The Rev. Mary Louise Gifford, pastor, will preach the sermon "From Rags to Riches to Ruin" at the 10 a.m. worship service Sunday at Wollaston Congregational Church, 48 Winthrop Ave.

There will also be Sunday School and child care is available.

Reflection, Appreciation Day At Sacred Heart Oct. 2

A Day of Reflection, Appreciation and Renewal in celebration of women will be held Saturday, Oct. 2 from 9:30 a.m. to 1 p.m. at Sacred Heart Church, North Quincy, St. Joseph's Oratory (lower church) following the 9 a.m. Mass.

The lower church is not handicap accessible - stairs are involved.

The event is open to women of all walks of life: religious, married, married with children, single, widowed, seniors, divorced and separated.

Guest speaker will be Jaymie Stuart Wolfe, mother and columnist for the Pilot. She is also a musician and lecturer.

Admission is free. Light refreshments will be served.

To register, call Simmie at 617-328-8286 or Dottie at 617-328-7266.

Quincy Point Congregational

Sunday morning worship will be celebrated at 10 a.m. at Quincy Point Congregational Church, 444 Washington St.

The Rev. Ann Suzedell, pastor, will preach the sermon, "Hold Onto Hope."

Adam McGhee will serve as deacon of the day. Jane Kane will be the lay reader and Laura Delmonte will serve as the acolyte.

Audrey Jerrick will be the greeter.

Music will be offered by Paul Thistle and the Chancel Choir. Soloist is Valerie Brinker.

Coffee hour will be hosted by the Missions Committee following the morning service. All are invited to attend.

A Communion service will be offered by Rev. Suzedell Wednesday, Sept. 29 at 10 a.m. in the East Wing Chapel at 1000 Southern Artery.

An all church fair, "Harvest and Holly Fair," is planned for Saturday, Nov. 13 from 9 a.m. to 2 p.m.

Quincy Religion Directory

SERVICES & ACTIVITIES

Assemblies of God

Glad Tidings
158 Washington St., Quincy
phone: 773-9797
Rev. Gregory E. Wheaton, Pastor
Youth & Children's Ministry
•Contemporary Worship
•Marriage & Family Group
•International Fellowship
•DivorceCare

Catholic

Star of the Sea Church
107 Bellevue Road
Squantum, MA 02171
617-328-0866
www.marystaroftheseа.org
Daily Mass Schedule
Weekend Schedule
Summer: Sat. 4pm; Sun. 10am
Confessions 3:3:45pm (Sat)

Saint Ann's Church
757 Hancock St., Wollaston • 617-479-5400

St. Mary's Church
95 Crescent St., Quincy • 617-773-0120
Masses:
Saturday 4pm; Sunday 7, 9:30, 11:30a.m.; Weekdays 8:15a.m.

Unitarian

United First Parish
Hancock St. across from Church • 617-773-1176
Sunday Worship 10:30 AM
Hearing Assistance Devices, Large Print Hymnals
Child Care & Religious Education for all ages
All Welcome to Our Historic Church

Catholic

Sacred Heart Church
A Roman Catholic Community Where We Come Together in Faith, Worship, Education and Service
386 Hancock St., North Quincy, MA 02171
(617) 328-8666
Sunday Masses
4pm Sat; 7:45am, 9am (Family Liturgy), 10:30am with Choir, and 5pm
Weekday Masses
Mon.-Fri. 7am and 9am; Sat. 9am
Handicapped Accessible
Confessions
Sat. 3:3:45pm in Saint Joseph Oratory

St. Joseph's Church
550 Washington Street
Quincy, MA 02169
617-472-6321
SUNDAY MASSES:
4 p.m. (On Saturday)
8:30 a.m., 10:30 a.m. & 5 p.m.
Weekday Masses 9am
CONFESSIONS: Saturday, 3:00-3:30 pm
Handicapped accessible & Handicapped parking, side entrance air conditioned

ST. JOHN THE BAPTIST
44 School St., Quincy
617-773-1021
Weekend Mass Schedule
Saturday (Vigil Mass) 4 p.m.
Sunday 7:30 a.m., 9:30 a.m. and 11:30 a.m. (Family Liturgy)
Weekday Masses
Monday, Wednesday, Friday 8 a.m.
Tuesday, Thursday 5:30 p.m.
Handicapped Accessible

Jewish

Congregation Beth Israel
33 Granite St., Quincy • 617-472-6798
TRADITIONAL SERVICES
Saturday 8:45 a.m., Sunday 8 a.m.
Weekdays 6 a.m.
New Members Welcome

Congregational

HOUGHS NECK CONGREGATIONAL CHURCH
310 Manet Ave., Quincy
Sunday, Sept. 26
Service Of Divine Worship 9:30 am
Come Worship With Us!
Fair Committee meets with Chairperson Beth Little Following the Service
Dr. Max Olmstead
Interim Minister - 617-479-8778
Lois Zulauf - Minister of Music
Dr. Max Olmstead Bible Study Resumes Mondays at 7:15 p.m. In the Coffee Room
Choir Rehearsals Wednesday Evenings at 7:15 pm
Thursday Preschool Playschool meets 9:30-11:30 in Fellowship Hall

BETHANY CONGREGATIONAL CHURCH
Corner of Spear & Coddington Sts., Quincy Center • 617-479-7300
10 AM Sunday Worship & Church School
"Do You Notice?" - Rev. Gary W. Smothers
Fellowship Hour Following Worship Service
Ample Parking • Wheelchair Accessible

QUINCY POINT CONGREGATIONAL CHURCH
444 Washington St. • 617-773-6424
Worship and Church School 10 am
Rev. Ann Suzedell, Pastor
visit us at www.QPCC.org

UNION CHURCH
Beach St. & Rawson Rd., Wollaston
Sunday Service 10 AM
617-479-6661
Good Bible Preaching & Traditional Worship
Rev. John Carl Swanson, Pastor

Congregational

WOLLASTON CONGREGATIONAL CHURCH
48 Winthrop Ave.
617-773-7432
Pastor: Rev. Mary Lou Gifford
10:00 AM Sunday Worship with Sunday School and Childcare
Sermon: "From Rags to Riches To Ruin"

FIRST CHURCH OF SQUANTUM
164 Bellevue Rd., Squantum
617-328-6649
Sunday Worship - 10 AM

Covenant

COVENANT CONGREGATIONAL CHURCH
Corner of Whitwell & Granite St.
Sunday Worship 10:00 AM
Rev. Karen Palmatier, Pastor
9 a.m. Christian Education for all Ages
Child Care Available - All Are Welcome
Children's Pantry
Wed., Thur. 9:30 am - 12 noon
617-479-5728

Salvationist

THE SALVATION ARMY
6 Baxter St., Quincy • 617-472-2345
9:45 SUNDAY SCHOOL
11 AM WORSHIP SERVICE
BRASS BAND MUSIC
7PM TUES WOMEN'S FELLOWSHIP
7:15PM WED. BIBLE STUDY

To Advertise in this Directory, call 617-471-3100

Episcopal

St. Chrysostom's Episcopal Church
Corner of Hancock & Linden Sts.
Wollaston • (617) 472-0737
Rev. Claude Smith
Holy Eucharist 10 AM - Sunday School and Nursery Care During Service
Coffee Hour Following
EVERYBODY WELCOME
Thrift Shop Open Wed.-Fri. 10 a.m. to 4 p.m.

Evangelical

EVANGELICAL CHURCH OF ATLANTIC
65 Newbury Ave. North Quincy
(617) 847-4444
Pastor Bill Donahue
9 am Traditional Congregational
10 am Contemporary Service
Childcare Available

Methodist

QUINCY COMMUNITY UNITED METHODIST CHURCH
40 Beale St., Wollaston
617-773-3319
10:30 AM Sunday Worship
Rev. Carol Stine, Pastor

Spiritualist

First Spiritualist Church of Quincy
40 West St., Quincy, MA 02169
(617) 770-2246
Services Sunday 11 a.m. to 12:30 PM
Coffee and Conversation following service
Services 8 PM Wednesdays June, July, August
Pastor Rev. Rita S. Benowitz, C.H.C.M.

We need you.
American Heart Association.
WE'RE FIGHTING FOR YOUR LIFE

SUN FUN PAGE

Quincy Typewriter Service
SALES - SERVICE - RENTALS
Bob Barker Gerry Barker
FALL SPECIAL
IBM Selectrics Reconditioned
Starting at $229.00 and up while they last!
5 Maple Street
Quincy, MA 02169 **617-472-3656**

Wollaston
Antiques & Collectibles
Quality Used Furniture Bought & Sold
Estate Buy-Outs Consignments Welcomed
Official Dealer of Showbabies, Bearington Bears & Old Virginia Candles
Patricia Ford, Owner
234 Beale St., Wollaston, MA 02170
617-471-4300

Salome's Stars

ARIES (March 21 to April 19) An offer to help with a stalled project should reassure you that you have a workable plan in spite of the problems in getting it up and running. The week's end brings more positive news.

TAURUS (April 20 to May 20) A past problem about a workplace situation re-emerges early in the week. Talking things out helps ease tensions by midweek, but some hurt feelings could linger a few more days.

GEMINI (May 21 to June 20) Optimistic aspects dominate your efforts. However, expect to confront some criticism, some of which might be valid, so keep an open mind. But overall, it's your views that will count.

CANCER (June 21 to July 22) Social interaction with new people, especially on the job, could be a bit strained in the early part of the week. But the awkwardness passes as you get to know each other better.

LEO (July 23 to August 22) Expect news about a follow-up to a workplace change that could make a difference in your career path. Meanwhile, new friends widen the circle for all you Social Lions who love to party.

VIRGO (August 23 to September 22) Enjoy your well-earned plaudits for a job well done. But be aware that some people might not share your colleagues' admiration, and you might have to work harder to win them over.

LIBRA (September 23 to October 22) It's a good week to recheck your probably already overlong "to do" list and decide what to keep and what to discard. Lose the clutter and focus your energy on what's really important.

SCORPIO (October 23 to November 21) This is a good time to take a new perspective on what you've been offered. Expanding your view could help to uncover any plusses or minuses that weren't apparent at first.

SAGITTARIUS (November 22 to December 21) Applying the usual methods to this week's unique challenges might not work too well. Instead, use your creativity to find a way to resolve any impasse that develops.

CAPRICORN (December 22 to January 19) So what if fate throws some obstacles in your path this week? Just keep in mind that the sure-footed and resolute Goat can get past any barrier by focusing on the goals up ahead.

AQUARIUS (January 20 to February 18) This week calls for better communication with people in both your private life and the workplace. Start by asking questions, and then pay close attention to the answers.

PISCES (February 19 to March 20) Potentially beneficial workplace changes could be closer than you realize. Make sure you know what's going on so that you're not left high and dry when the good things happen.

BORN THIS WEEK: You're not timid about pushing to have your aims realized once you've set your mind to accomplishing your goals.

© 2004 King Features Synd., Inc.

Wishing Well®

6	2	4	2	5	6	7	3	5	2	7	3	8	
B	A	S	C	S	U	E	I	E	C	T	N	F	
7	4	8	2	3	5	3	5	2	5	2	8	6	
E	E	I	L	I	C	T	U	A	R	I	G	S	
8	3	8	3	7	4	3	8	7	4	3	2	5	
H	I	T	A	R	R	T	F	N	V	E	M	E	
2	3	5	8	7	3	6	3	4	2	7	5	8	
I	N	I	O	A	E	I	W	E	S	L	N	R	
3	6	5	7	2	5	3	7	2	6	7	2	8	
L	E	N	L	Y	L	O	O	S	V	U	T		
6	5	7	8	2	4	3	6	2	3	8	4	6	
S	I	E	H	R	O	V	T	S	E	E	T	R	
5	6	8	6	8	4	8	4	5	4	8	4	8	
F	I	T	P	R	H	U	E	E	R	T	S	H	

HERE IS A PLEASANT LITTLE GAME that will give you a message every day. It's a numerical puzzle designed to spell out your fortune. Count the letters in your first name. If the number of letters is 6 or more, subtract 4. If the number is less than 6, add 3. The result is your key number. Start at the upper left-hand corner and check one of your key numbers, left to right. Then read the message the letters under the checked figures give you.

©2004 by King Features Syndicate, Inc. World rights reserved.

MAGIC MAZE ● LIGHTNING

M B S Y V T Q O L I G D B Y W
L T T R P M K I F D B Y W U S
Q A R R E S T E R S O M K I S
E V I T A G E N V C F D E T D
B S K T Z X R W R I U S L Q O
O N E S N E L A J R T O B S R
H F S K D E H D H T B I I M C
A Y W N O U T S V C T S S R Q
P N U L K R O O A E S I I O H
F H E C B Z T L P L Y I V T P
T W V U S R Q S C E F P D S N

Find the listed words in the diagram. They run in all directions - forward, backward, up, down and diagonally.

Arc	Discharge	Positive	Strokes
Arresters	Electric	Potential	Thunder
Bolts	Flash	Storms	Visible
Clouds	Negative	Strikes	

©2004 by King Features Syndicate, Inc. World rights reserved.

Trivia test by Fifi Rodriquez

1. GEOGRAPHY: What body of water connects the Mediterranean Sea and the Red Sea?

2. TELEVISION: On "The Simpsons," who is the favorite TV detective of Marge's two couch-potato sisters?

3. LITERATURE: Who wrote the famous line, "No man is an island"?

4. GENERAL KNOWLEDGE: The end of which war prompted the creation of Veterans Day in the United States?

5. MUSIC: Isaac Stern is best known as a virtuoso on which musical instrument?

6. HISTORY: What country controlled Indochina during most of World War II?

7. PERSONALITIES: When asked about the stock market, who quipped, "It will fluctuate"?

8. SCIENCE: At what temperature does water boil on the Celsius scale?

9. ART: Who was a leading artist in the Fauvist movement?

10. LANGUAGE: In England, one would refer to a bog as a what?

Answers

1. Suez Canal
2. MacGyver
3. John Donne
4. World War I
5. Violin
6. Japan
7. J.P. Morgan
8. 100 degrees
9. Henri Matisse
10. Mire

King Crossword

ACROSS
1 Eccentric
4 React in horror
8 Pull an all-nighter
12 "A pox upon thee!"
13 Met melody
14 Roll call reply
15 Intrepid
17 Admitting customers
18 Gold medal winner Picabo
19 O'Hare's loc.
21 Afternoon hour
22 Intrepid
26 Author Ephron
29 Forefront
30 Biz deg.
31 Racetrack boundary
32 Blanc or Brooks
33 Line of thought
34 Anger
35 Clinton blew it
36 Objects to
37 Intrepid
39 Humongous
40 Carnival venue
41 In the thick of
45 Goya's duchess
48 Intrepid
50 The Red and the Black
51 Pub orders
52 Crossword clue, at times
53 Unuttered "alas"
54 Maltese money
55 Conclusion

DOWN
1 Dispatches, slangily
2 Lose gracefully?
3 Letter opener
4 Lead ore
5 Mountain ridge
6 Family member
7 Easter-related
8 Hymn presenters
9 Agent
10 Exist
11 Chaps
16 Tend a stubborn squeak
20 Coop dweller
23 Portent
24 Footnote abbr.
25 Supermarket stack
26 Plumbing problem
27 Count counterpart
28 Stead
29 Irritate
32 Re city government
33 Night watch
35 Emulate 18-Across
36 Champagne-and-OJ drink
38 Go haywire, as a PC
39 More contemptible
42 Put one over on
43 Dazzle
44 Take care of
45 Pompous one
46 Mainlander's memento
47 Apprehend
49 Inventor Whitney

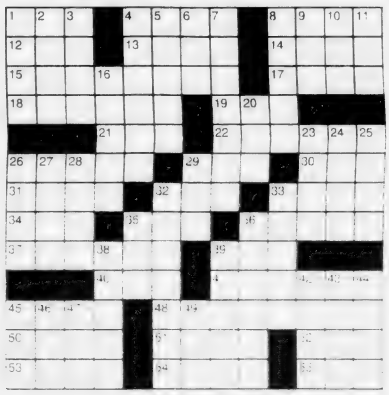

©2004 by King Features Syndicate, Inc. World rights reserved.

HOCUS-FOCUS

BY HENRY BOLTINOFF

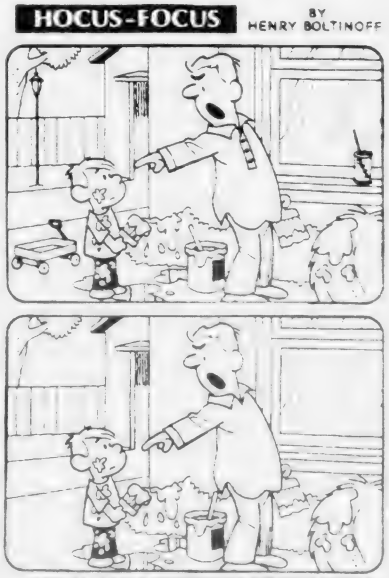

FIND AT LEAST 6 DIFFERENCES BETWEEN PANELS

©2004 by King Features Syndicate, Inc. World rights reserved.

King Crossword Answers

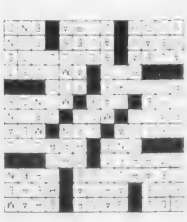

Magic maze Answers

LIGHTNING

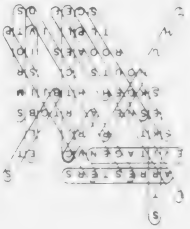

Mildred M. MacDonald, 88

Homemaker

A private funeral service for Mildred M. (Nowe) MacDonald, 88, of Abington, a homemaker, was held recently.

She died Sept. 14 at Weymouth Health Care Center after a long illness.

Mrs. MacDonald was born in Quincy and lived there before moving to Abington many years ago.

She enjoyed gardening, reading, cooking and animals.

Wife of the late Harold D. MacDonald, she is survived by three daughters, Shirley Perrine of Nashport, Ohio, Paula Buonfiglio of Bridgewater and Geri Lounge of Whitman; four sons, David MacDonald of Raynham, Raymond MacDonald of East Bridgewater, Paul MacDonald of Weymouth and Gene MacDonald of St. Augustine, Fla.; and 14 grandchildren and 14 great-grandchildren.

She was the mother of the late Gregory MacDonald.

Arrangements were made by Wales-Prophett Funeral Home in East Bridgewater.

Catherine M. Kenneally, 92

Homemaker

A funeral service for Catherine M. (Carr) Kenneally, 92, of Needham, formerly of Quincy, a homemaker, was held Monday at Keohane Funeral Home, 785 Hancock St.

She died Sept. 18 at Wingate Nursing Home in Needham.

Born in Ireland, she lived in Quincy for 30 years before moving to Needham five years ago.

Wife of the late William Kenneally, she is survived by two sons, Thomas J. Walsh of Austin, Texas, and Hubert M. Walsh of Dallas, Texas; a daughter, Mary J. Kakas of Brookline; seven grandchildren and five great-grandchildren.

Burial was in St. Joseph's Cemetery, West Roxbury.

Donations may be made to VNA of Needham Hospice, 55 Charles St., Needham, MA 02494.

Richard J. Outerbridge, 69

A funeral service for Richard J. Outerbridge, 69, of Quincy, was held Wednesday at Keohane Funeral Home, 785 Hancock St.

He died Sunday at home.

Born in Boston, Mr. Outerbridge was raised in Dorchester and South Boston and lived in Quincy for 30 years. He lived in a WORK Inc. residence for the last 14 years and also received support from Road to Responsibility.

He is survived by three nieces, Carol Demaree of Framingham, Cheryl Wallace of Quincy and Terry Outerbridge of West Roxbury; two nephews, Robert Outerbridge of Whitman and Jack Outerbridge of West Bridgewater; 10 grandnieces and grandnephews; and one great-grandniece.

Burial was in Old Calvary Cemetery, Boston.

Donations may be made to WORK, Inc., 3 Arlington St., Quincy 02171.

Theresa M. Bowles, 78

A memorial service for Theresa M. (McCloskey) Bowles, 78, of Quincy, was held Monday at Sullivan Funeral Home, Hanover.

She died Sept. 17 at Northeast Specialty Hospital in Braintree after a long illness.

Born in Fredericton, New Brunswick, she was raised and educated in Dorchester and lived in Hull and Canton before moving to Quincy two years ago.

Wife of the late William C. Bowles, she is survived by two sons, Timothy E. Bowles of Hull and Thomas J. Bowles of Sandwich; a daughter, Adriene A. Campbell of Plymouth; and two grandchildren.

Donations may be made to Animal Rescue League, 599 Washington St., Pembroke, MA 02350.

LEGAL NOTICE

CITY OF QUINCY
IN COUNCIL

ORDER NO. 2004-166 June 21, 2004
ORDERED

Be it ordained by the City Council, that the Quincy Municipal Code is hereby amended as follows:

In Title 10, Vehicles and Traffic, Chapter 10.20 Stopping, Standing and Parking.

Section 10.20.050 Parking - Restrictions - Handicapped spaces - Curb access - Applicability - Penalties

ADD THE FOLLOWING

STREET	SIDE	FROM	TO	TYPE OF REGULATION
Victoria Road	East	224' north of Samoset Ave	251' north of Samoset Ave	Handicapped Parking

PASSED TO BE ORDAINED SEPTEMBER 7, 2004
ATTEST: Joseph P. Shea
CLERK OF COUNCIL

APPROVED SEPTEMBER 10, 2004
William J. Phelan
MAYOR

A TRUE COPY.
ATTEST: Maureen L. Hallsen
ASSISTANT CITY CLERK

9 23 04

LEGAL NOTICE

CITY OF QUINCY
IN COUNCIL

ORDER NO. 2004-165 June 21, 2004
ORDERED

Be it ordained by the City Council, that the Quincy Municipal Code is hereby amended as follows:

In Title 10, Vehicles and Traffic, Chapter 10.20 Stopping, Standing and Parking.

Section 10.20.040, Parking - Prohibited and Restricted where

ADD THE FOLLOWING

STREET	SIDE	FROM	TO	TYPE OF REGULATION
Newbury Avenue	North	Sagamore Street	104' west of Sagamore St.	2 Hour Parking 8AM-6PM Monday-Saturday

PASSED TO BE ORDAINED SEPTEMBER 7, 2004
ATTEST: Joseph P. Shea
CLERK OF COUNCIL

APPROVED SEPTEMBER 10, 2004
William J. Phelan
MAYOR

A TRUE COPY.
ATTEST: Maureen L. Hallsen
ASSISTANT CITY CLERK

9 23 04

LEGAL NOTICE

CITY OF QUINCY
IN COUNCIL

ORDER NO.
ORDERED:

2004-201

Presently pending in the Ordinance Committee of the Quincy City Council Order No. 201.

Be it ordained by the City Council that the Quincy Municipal Code is amended as follows:

In Title 10 Traffic - Chapter 10.20 Parking Section 10.20.130 Vehicles Interfering with snow removal - Removal - Authority - Recovery Fees

E. Parking during a declared "snow emergency" on the even numbered side of the street in an odd numbered winter year."

Winter Parking rule in the event of a declared snow emergency

" A winter year is the year in which the winter season begins (i.e., the winter year for the snow season beginning on October 1, 1993 and ending in the spring of 1994 is 1993). Thus, parking is not allowed on the even numbered side of the street during a declared snow emergency for the 1993-1994 winter.

Be amended by deleting the existing ordinance and replacing with the following:

E. Parking during a declared "snow emergency" will commence on October 15th and end on April 15th. You must park your vehicle on the **EVEN** numbered side of the street in the **EVEN** numbered year and park on the **ODD** numbered side of the street in an **ODD** numbered year.

A TRUE COPY.
ATTEST: Joseph P. Shea
Clerk of Council

9 23 04

INVITATION TO BID **INVITATION TO BID**

INVITATION TO BID

CITY OF QUINCY, MASSACHUSETTS
PURCHASING DEPARTMENT
1305 HANCOCK STREET, QUINCY, MA 02169

The City of Quincy invites sealed bids proposals for furnishing and delivering to the City of Quincy:

POLICE DEPARTMENT	**PURCHASE OF SIX POLICE CRUISERS**	**OCTOBER 5, 2004 @10:30 AM**
PUBLIC WORKS	**TUB GRINDERS**	**OCTOBER 5, 2004 @10:45 AM**
PUBLIC WORKS	**DEEP MINED WINTER ROCK SALT**	**OCTOBER 5, 2004 @11:00 AM**
PUBLIC WORKS	**READY MIX CONCRETE CDF BAGGED CEMENT**	**OCTOBER 5, 2004 @11:15 AM**
PUBLIC WORKS	**BITUMINOUS CONCRETE & CRUSHED STONE**	**OCTOBER 5, 2004 @11:30 AM**
LIBRARY DEPARTMENT	**PERIODICALS**	**OCTOBER 5, 2004 @11:45 AM**

Detailed specifications are on file at the office of the Purchasing Agent, Quincy City Hall, 1305 Hancock Street, Quincy, Massachusetts, 02169, between the hours of 8:30 AM and 4:30 PM.

Bids must state exceptions, if any, the delivery date and any allowable discounts. Bids Proposals must be in a sealed envelope (which is supplied). The outside of the sealed envelope is to be clearly marked "**BID ENCLOSED**" with time date of bid call.

Firm bid prices will be given first consideration. Bids Proposals will be received at the office of the Purchasing Agent until the time and date stated above, at which time and date they will be publicly opened and read. Late Bids Proposals, delivered by mail or in person, will be rejected.

If applicable, bids shall be in accordance with M.G.L. Chapter 30B, Chapter 149 as amended, and Chapter 30, Sections 39A, 39B and 39F-R.

The right is reserved to reject any or all bids or to accept any part of a bid or the one deemed best for the City and waive any informalities in the bidding if it is in the best interest of the City to do so.

William J. Phelan, MAYOR
Laurie M. Allen, PURCHASING AGENT

9 23 04

LEGAL NOTICE

CITY OF QUINCY
IN COUNCIL

ORDER NO.
ORDERED:

2004-200

Presently pending in the Ordinance Committee of the Quincy City Council Order No. 200.

Be it ordained by the City Council that the Quincy Municipal Code is amended as follows:

In Title 10 Traffic - Chapter 10.28 Abandoned, Wrecked, Dismantled & Discarded Cars Section 10.28. Removal - Impounding - Authority Recovery or Disposal - Time Limits

10.28.050 Removal - Impounding - Authority - Recovery or Disposal - Time Limits

The chief of police, director of public works or other appropriate official or any member of his department designated by him is authorized to remove or have removed any vehicle left at any place within the city which reasonably appears to be in violation of this chapter or lost, stolen or unclaimed. Such vehicle shall be impounded and if not lawfully claimed or disposed of by the lawful owner with forty-eight hours, it shall be hauled off to a junkyard and disposed of forthwith (Prior code Ch. 12. sec. 75 (part).

Be amended by adding the following

No motor vehicle impounded pursuant to an arrest for Operating Under the Influence (O.U.I.) may be released prior to the passing of 18 hours following the arrest, regardless of ownership, lease or rental agreement.

A TRUE COPY.
ATTEST: Joseph P. Shea
Clerk of Council

9 23 04

Robert M. Goeppner Sr., 76

Navy Veteran Of World War II

A funeral Mass for Robert M. Goeppner Sr., 76, of Hudson, Fla., a former Quincy resident and a Navy veteran of World War II and the Korean War, was celebrated Sept. 11 at St. Mary of the Sacred Heart Church, 392 Hanover St., Route 139, Hanover.

He died Aug. 3 at Windsor Wood Convalescent Center, Hudson, after a short illness.

Mr. Goeppner retired in 1992.

Born, raised and educated in Quincy, he lived in Rockland and Halifax before moving to Florida six years ago.

He received the World War II Victory Medal, the Asiatic Pacific Campaign Medal and the Japanese Occupation Medal.

Mr. Goeppner was an avid Patriots fan. He enjoyed golfing, reading, crossword puzzles and gardening.

He is survived by a son, Robert M. Goeppner Jr. of Westport; two daughters, Ann M. DiRado of Carver and Nancy R. Casey of Hanover; 10 grandchildren; and a great-grandchild.

He was married to the late Dorothy J. (Toohey) Goeppner for nearly 53 years.

Burial was in Massachusetts National Cemetery, Bourne.

Arrangements were made by the Sullivan Funeral Home, Hanover.

George L. Hangis

A funeral service for George L. "Guss" Hangis, formerly of Quincy, was held Wednesday at Roache-Pushard Home for Funerals in Canton.

He died Sept. 17.

Husband of the late Frances (Jacobs) Hangis, he is survived by two daughters, Marlene Gordon of Sharon and Ruth Cardillo of Hopkinton; a brother, Joe Hangis of South Boston; a sister, Agnes Sanchez of Uxbridge; six grandchildren and a great-grandson.

Burial was in Sharon Memorial Park.

LEGAL NOTICE

Commonwealth of Massachusetts
The Trial Court
Probate and Family Court Department
NORFOLK Division
Docket No. 01P1634EP
Notice Of Fiduciary's Account

To all persons interested in the estate of Ellen R. Grass, late of Quincy, in the county of Norfolk.

You are hereby notified pursuant to Mass. R. Civ. P. Rule 72 that the first and final account(s) of Richard B. Woodward as Executor (the fiduciary) of said estate has been presented to said Court for allowance.

If you desire to preserve your right to file an objection to said account(s), you or your attorney must file a written appearance in said Court at Canton on or before the first day of October, 2004, the return day of this citation. You may upon written request by registered or certified mail to the fiduciary, or to the attorney for the fiduciary, obtain without cost a copy of said account(s). If you desire to object to any item of said account(s), you must, in addition to filing a written appearance as aforesaid, file within thirty days after said return day or within such other time as the Court upon motion may order a written statement of each such item together with the grounds for each objection thereto, a copy to be served upon the fiduciary pursuant to Mass. R. Civ. P. Rule 5.

WITNESS, David H. Kopelman, Esquire, First Justice of said Court at Canton this sixteenth day of August, 2004.

PATRICK W. McDERMOTT
Register of Probate

9/23/04

LEGAL NOTICE

Commonwealth of Massachusetts
The Trial Court
Probate and Family Court Department
NORFOLK Division
Docket No. 04P2081EP
In the Estate of
ROBERT W. FREDA
Late of QUINCY
In the County of NORFOLK
Date of Death
July 28, 2004
NOTICE OF PETITION FOR PROBATE OF WILL

To all persons interested in the above captioned estate, a petition has been presented praying that a document purporting to be the last will of said decedent be proved and allowed, and that RICHARD P. FREDA of HULL in the County of PLYMOUTH and DEBORAH A. MCGLYNN of WEYMOUTH in the County of NORFOLK or some other suitable person be appointed executor, named in the will to serve without surety.

IF YOU DESIRE TO OBJECT THERETO, YOU OR YOUR ATTORNEY MUST FILE A WRITTEN APPEARANCE IN SAID COURT AT CANTON ON OR BEFORE TEN O'CLOCK IN THE FORENOON (10:00AM) ON **OCTOBER 13, 2004**.

In addition, you must file a written affidavit of objections to the petition, stating specific facts and grounds upon which the objection is based, within thirty (30) days after the return day (or such other time as the court, on motion with notice to the petitioner, may allow) in accordance with Probate Rule 16.

WITNESS, HON. DAVID H. KOPELMAN, ESQUIRE, First Justice of said Court at CANTON this day, September 2, 2004.

PATRICK W. McDERMOTT
Register of Probate

9/23/04

LEGAL NOTICE

Commonwealth of Massachusetts
The Trial Court
Probate and Family Court Department
NORFOLK Division
Docket No. 04P2131EP
In the Estate of
MARY EILEEN MCGILLICUDDY AKA M. EILEEN MCGILLICUDDY
Late of QUINCY
In the County of NORFOLK
Date of Death
June 6, 2004
NOTICE OF PETITION FOR PROBATE OF WILL

To all persons interested in the above captioned estate, a petition has been presented praying that a document purporting to be the last will of said decedent be proved and allowed, and that JAMES K. MCGILLICUDDY of EDGEWOOD in the State of KENTUCKY and RONALD W. SMYTH of QUINCY in the County of NORFOLK or some other suitable person be appointed executor, named in the will to serve without surety.

IF YOU DESIRE TO OBJECT THERETO, YOU OR YOUR ATTORNEY MUST FILE A WRITTEN APPEARANCE IN SAID COURT AT CANTON ON OR BEFORE TEN O'CLOCK IN THE FORENOON (10:00AM) ON **OCTOBER 20, 2004**.

In addition, you must file a written affidavit of objections to the petition, stating specific facts and grounds upon which the objection is based, within thirty (30) days after the return day (or such other time as the court, on motion with notice to the petitioner, may allow) in accordance with Probate Rule 16.

WITNESS, HON. DAVID H. KOPELMAN, ESQUIRE, First Justice of said Court at CANTON this day, September 8, 2004.

PATRICK W. McDERMOTT
Register of Probate

9/23/04

NOTICE OF PUBLIC HEARING

NOTICE OF PUBLIC HEARING
City of Quincy
ZONING BOARD OF APPEALS
CASE NO. 04-076

Pursuant to the provisions of TITLE 17 of the ***QUINCY MUNICIPAL CODE*** as amended, the Quincy Zoning Board of Appeals will hold an **Open Public Hearing** on **TUESDAY, October 5, 2004**, at **7:15 pm** on the **Second Floor** in the **Council Chambers,** Quincy City Hall, 1305 Hancock Street, Quincy, MA 02169. On the application of Scotty Thyng for an Appeal to appeal the Building Inspector's decision/denial to issue building permit and correct case 4300 in violation of Title 17 as amended Chapter 17.04.120 (grievances, appeal procedure), on the premises numbered 202 Manet Avenue, Quincy.

William Cunniff, Chairman

9/16, 9/23/04

LEGAL NOTICE

Commonwealth of Massachusetts
The Trial Court
Probate and Family Court Department
NORFOLK Division
Docket No. 01P1193GM3
In the Matter Of
SHAWN FORD
Of MONPONSETT
In the County
of PLYMOUTH
NOTICE OF PETITION FOR APPOINTMENT OF GUARDIAN OF MINOR

To all persons interested in the above captioned matter, a petition has been presented praying that DAVID LEIGHTON of MONPONSETT in the County of PLYMOUTH or some other suitable person be appointed guardian of the person and the estate of SHAWN FORD of MONPONSETT in the County of PLYMOUTH, a minor child, to serve without surety.

IF YOU DESIRE TO OBJECT THERETO, YOU OR YOUR ATTORNEY MUST FILE A WRITTEN APPEARANCE IN SAID COURT AT CANTON ON OR BEFORE TEN O'CLOCK IN THE FORENOON (10:00AM) ON **OCTOBER 22, 2004**.

WITNESS, HON. DAVID H. KOPELMAN, ESQUIRE, First Justice of said Court at CANTON this day, September 8, 2004.

PATRICK W. McDERMOTT
Register of Probate

9/23/04

LEGAL NOTICE

Commonwealth of Massachusetts
The Trial Court
Probate and Family Court Department
NORFOLK Division
Docket No. 04P2095EP
In the Estate of
MARY T. COTE
Late of N. QUINCY
In the County of NORFOLK
Date of Death
May 16, 2004
NOTICE OF PETITION FOR PROBATE OF WILL

To all persons interested in the above captioned estate, a petition has been presented praying that a document purporting to be the last will of said decedent be proved and allowed, and that MICHAEL T. CODY of QUINCY in the County of NORFOLK or some other suitable person be appointed executor, named in the will to serve without surety.

IF YOU DESIRE TO OBJECT THERETO, YOU OR YOUR ATTORNEY MUST FILE A WRITTEN APPEARANCE IN SAID COURT AT CANTON ON OR BEFORE TEN O'CLOCK IN THE FORENOON (10:00AM) ON **OCTOBER 20, 2004**.

In addition, you must file a written affidavit of objections to the petition, stating specific facts and grounds upon which the objection is based, within thirty (30) days after the return day (or such other time as the court, on motion with notice to the petitioner, may allow) in accordance with Probate Rule 16.

WITNESS, HON. DAVID H. KOPELMAN, ESQUIRE, First Justice of said Court at CANTON this day, September 8, 2004.

PATRICK W. McDERMOTT
Register of Probate

9/23/04

NOTICE OF PUBLIC HEARING

NOTICE OF PUBLIC HEARING
City of Quincy
ZONING BOARD OF APPEALS
CASE NO. 04-067

Pursuant to the provisions of TITLE 17 of the ***QUINCY MUNICIPAL CODE*** as amended, the Quincy Zoning Board of Appeals will hold an **Open Public Hearing** on **TUESDAY, October 5, 2004**, at **7:15 pm** on the **Second Floor** in the **Council Chambers,** Quincy City Hall, 1305 Hancock Street, Quincy, MA 02169. On the application of Angela Guan for a Variance to increase the safety and accessibility of the front porch entrance in violation of Title 17 as amended Chapter 17.24.050 (horizontal extensions) on the premises numbered 247 Winthrop Street, Quincy.

William Cunniff, Chairman

9/16, 9/23/04

NOTICE OF PUBLIC HEARING

NOTICE OF PUBLIC HEARING
City of Quincy
ZONING BOARD OF APPEALS
CASE NO. 04-068

Pursuant to the provisions of TITLE 17 of the ***QUINCY MUNICIPAL CODE*** as amended, the Quincy Zoning Board of Appeals will hold an **Open Public Hearing** on **TUESDAY, October 5, 2004**, at **7:15 pm** on the **Second Floor** in the **Council Chambers,** Quincy City Hall, 1305 Hancock Street, Quincy, MA 02169. On the application of Zhi Sheng Lu for a Variance/Finding to change the use of the pre-existing, nonconforming single family to a two family, and a Variance for the proposed deck and garage in violation of Title 17 as amended Chapter 17.20.040 (dimensional requirements), Chapter 17.28.030 (parking requirements), and Chapter 17.24.020.B.2 (alterations, change of use) on the premises numbered 184 Fayette Street, Quincy.

William Cunniff, Chairman

9/16, 9/23/04

NOTICE OF PUBLIC HEARING

NOTICE OF PUBLIC HEARING
City of Quincy
ZONING BOARD OF APPEALS
CASE NO. 04-069

Pursuant to the provisions of TITLE 17 of the ***QUINCY MUNICIPAL CODE*** as amended, the Quincy Zoning Board of Appeals will hold an **Open Public Hearing** on **TUESDAY, October 5, 2004**, at **7:15 pm** on the **Second Floor** in the **Council Chambers,** Quincy City Hall, 1305 Hancock Street, Quincy, MA 02169. On the application of Edward Campbell for a Special Permit Variance/Finding to renovate the existing four (4) family building by extending the building for a fifth (5) unit and new parking layout in violation of Title 17 as amended Chapter 17.20.040 (dimensional requirements), and Chapter 17.24 (supplemental provisions), and Chapter 17.28 (parking) on the premises numbered 613 South Street, Quincy.

William Cunniff, Chairman

9/16, 9/23/04

NOTICE OF PUBLIC HEARING

NOTICE OF PUBLIC HEARING
City of Quincy
ZONING BOARD OF APPEALS
CASE NO. 04-070

Pursuant to the provisions of TITLE 17 of the ***QUINCY MUNICIPAL CODE*** as amended, the Quincy Zoning Board of Appeals will hold an **Open Public Hearing** on **TUESDAY, October 5, 2004**, at **7:15 pm** on the **Second Floor** in the **Council Chambers,** Quincy City Hall, 1305 Hancock Street, Quincy, MA 02169, on the application of Yu Realty Trust, Kwong T. Yu, Trustee for a Finding and Variances to permit the alteration and renovation of an existing commercial building. Petitioner proposes renovations limited solely to the interior space and front entry of an existing nonconforming commercial building for use as a 32-seat restaurant. Petitioner requests a Finding that the proposed alteration and use are not substantially more detrimental to the neighborhood than the existing and prior mercantile uses. Petitioner further requests Variances for the number, layout and setback of required off-street parking spaces in violation of 17.28.020.A and 17.28.030.E

The parcel of land is located at 415 Hancock Street and shown as Lot 1 Assessors' plan no. 6004

William Cunniff, Chairman

9/16, 9/23/04

NOTICE OF PUBLIC HEARING

NOTICE OF PUBLIC HEARING
City of Quincy
ZONING BOARD OF APPEALS
CASE NO. 04-071

Pursuant to the provisions of TITLE 17 of the ***QUINCY MUNICIPAL CODE*** as amended, the Quincy Zoning Board of Appeals will hold an **Open Public Hearing** on **TUESDAY, October 5, 2004**, at **7:15 pm** on the **Second Floor** in the **Council Chambers,** Quincy City Hall, 1305 Hancock Street, Quincy, MA 02169. On the application of Janet Butler d b a CJP Enterprises for a Variance to relocate ground sign that will have electronic message board installed in pylon sign in violation of Title 17 as amended Chapter 17.32.030 (prohibited signs), and Chapter 17.32.090 (commercial arterial districts) on the premises numbered 321 Quincy Shore Drive, Quincy

William Cunniff, Chairman

9/16, 9/23/04

NECAN ads are screened as carefully as possible by the NEPA staff. Questionable advertising is checked through Better Business Bureaus, consumer protection divisions of the Postal Inspection Service. Ads not meeting our standards of acceptance are returned to the advertiser. NECAN participants are urged to apply their own standards of acceptance to ads in the network and reject those deemed unacceptable. Please call Lindsey Clarke at 617 373 5611 with any questions.

ADVERTISING

BUY A BILLBOARD THE SIZE OF A BUSINESS CARD with 2x2 New England. Place your 2 column by 2 inch ad across New England with just one phone call! Call Lindsey Clarke at the New England Press Association 617 373 5611 for details. www.nepa.org

REACH MORE THAN 3 MILLION READERS with just one phone call! New England Press Association can place your classified ad in more than 170 newspapers serving local areas in state New England region. Call this Newspaper or Lindsey Clarke at 617 373 5611 for information. www.nepa.org

ANTIQUES AND COLLECTIBLES

CYR AUCTION COMPANY of Maine Antiques wanted for purchase or consignment. Furniture, Paintings, Oriental, Books, Etc. Tom Bond, area agent, 207 623-3072

AUTOMOBILES

GAS TANKS? Leaky Gas Tank? We have new gas tanks in stock for most makes and models, call us for best price. M-F, 8am-5pm. 1-800-561-8265

AUTOS/TRUCKS FOR SALE

$500? Police Impounds? Cars,trucks/SUV's ... for $500.00 Honda's, Chevy's, Toyota's etc. For listings 800-719-3001 ext C809

BUSINESS OPPORTUNITIES

ALL CASH CANDY ROUTE. Do you earn $800 in a day? Your own local candy route. Includes 30 Machines and Candy. All for $9,995. (1) 800 814 6443

EDUCATION

BECOME what you want to be. Train for a new career in IT, Healthcare or Visual Communications at Clark University CCI. Campuses in Braintree, Cambridge/Framingham, Woburn. 800-568-1776 or www.clarktrain.com

TRAIN FOR A HIGH-GROWTH MEDICAL CAREER, in less time. THE SALTER SCHOOL will train you! Medical assistant, health claims specialist, or massage therapist. CAMPUSES: WORCESTER, MALDEN, CAMBRIDGE, TEWKSBURY, FALL RIVER. Day/evening classes now forming. 1-800-299-1974, www.salterschool.com

EQUIPMENT FOR SALE

SAWMILL- $2,695.00-LumberMate-2000 & LumberLite-24. Norwood Industries also manufactures utility ATV attachments, log skidders, portable board edgers and forestry equipment. www.norwoodindustries.com-Free information: 1-800-578-1363 ext. 300N

FINANCIAL

$$CASH$$ Cash now for structured settlements, annuities, and insurance payouts. (800) 974-7310. J. G Wentworth...JG Wentworth Means Cash Now for Structures Settlements.

Cash For Structured Settlement/ Annuity payments. It's your money! Get cash now When you need it most! Oldest/ best in the business. Settlement Purchasers. 1-877-Money-Me.

Classifieds

HELP WANTED

Help Wanted

Delivery Driver

(part time)

Blackwood Pharmacy Medical Supply
181 Parkingway, Quincy Center

Retired persons are encouraged to apply

EXPERIENCED SEAMSTRESS/ TAILOR & COUNTER HELP

for
Quincy Drycleaner
BC/BS Available
Top Wages
1-800-834-0702

HELP WANTED FOR FRONT DESK

of busy chiropractic/ wellness center in Quincy Center. Looking for energetic, outgoing, responsible, efficient person with a passion for helping others and natural health care. M,W,F 9-7. Call 617-689-0440 to schedule a meeting.

QUINCY CENTER LAW OFFICE

seeks P/T help. General office work, some filing, ideal for high school student 617-770-1050

TAX PREPARER

Free Tax School
Earn extra income after taking course.
Day & evening classes
Quincy, Weymouth & Stoughton
Register now!
Call 781-754-0121
small fee for books

Save Gas & Money Shop Locally

SERVICES

GOOD RICH CONSTRUCTION

"We do it for you!"

• Apartment Renovations • Carpentry & Remodeling- All Phases • House Painting- Interior & Exterior • Porches, Decks, Windows • Cleanouts- Cellars & Garages • Rubbish Removal- Appliances, etc. • Yard Clean-up & Landscape Maintenance • Gutters- Cleaned, Repaired & Replaced • Roofing; Tree Removal • Fencing & Repairs • Odd Jobs- Big or Small

free estimates

Reasonable Rates / Quality / Dependable Service

617-773-6432

FOR SALE

WEYMOUTH

7 rm Col. Excel move-in cond. 4 BRs. Possible in-law. 2.5 BAs. 1st flr launderette. Hrdwd flrs, full cellar, fire place, lrg deck. Ocean view, lrg fenced-in yard. 2 car gar + extra prkg. Nr schools, trans & shopping. **$349,900**

Will consider reasonable offer.

By Owner 617-835-6648

call owner anyday 9am-9pm

FOR SALE:

• Radial Saw w Stationary Stand
• 10" Table Saw
• Drill Press w/ Swivel Table
Call Janice 617-328-0781

YARD SALE

Truck items, tools, yard & house items, you name it!
64 Faxon Rd., Quincy.
617-328-0620
Sunday, Sept. 26, 8am-1pm

I'M SELLING DODGE AVENGER'98

Auto, 2dr, 92K, gold
$3,850; nice care
617-372-4209

12 VERTICAL BLINDS

White, new (in the box)
42" x 54" L $25 each
617-328-0815

SMALL LOT

next to Shipyard. Suitable for parking 10 Wheelers or what have you. $25,000 will finance responsible Party. 617-472-6489

MISC.

HAPPY BIRTHDAY
Susan Kelleher Gaughan
40 years!

MISC

ATTENTION

St. Boniface Bingo 6:45
-Saturday Nights-
Doors still open

ASHLEY & KRISTEN

Good luck at U.M.D. - Be good, be smart, be careful. We love you.
Your Parents

PRAY TO ST. CLAIRE

Ask Saint Claire for 3 favors: 1 business, two impossible, say 9 Hail Mary's for 9 days with a bright candle. Pray whether you believe or not. Publish on 9th day. May the Sacred Heart of Jesus be praised, adored, glorified & loved today & everyday throughout the world forever & ever. Amen. Your request will be granted no matter how impossible it may seem. B.W. 9/23

HELP WANTED

AVON! Career or pocket money, you decide! Up to 50% commission profit. Start up $15. E-mail ISR Lisa at LWilber@aol.com or call toll free 1-800-258-1815.

DRIVERS: CFI- DEDICATED TEAMS NEEDED! Northeast Regional/ Dedicated Runs Company Drivers & O/O NO CANADA! Also Hiring OTR. Company- O/O- Solos- Teams. 1-800-CFI-DRIVE www.cfidrive.com

Drivers Start up to 36 CPM, 37 CPM in 2 mos. New Equipment, Benefits, Lease-Purchase Available. O/Os average $1+ per mile! Paid plates, fees & Discounts. Class-A & 3 mos. exp. req. EOE 1-877-452-5627

Heart of Heartland's "Green Miles$" They're worth an unprecedented $.50 per mile for company drivers! Weekly hometime! EZ Pass/Toll Cards! Blue Cross/ Blue Shield! New Equipment! Everything! HEARTLAND EXPRESS 1-800-441-4953 www.heartlandexpress.com

Introducing...Heartland's GREEN MILES Program! $.50/mile COMPANY DRIVERS $1.045 OWNER OPERATORS Unprecedented... Unmatched... Unmistakably the BEST PAY in the industry! 1-800-441-4953 www.heartlandexpress.com

Run Close to Home! $.43 per mile! Excellent Miles! Home Weekly! New Equipment! Blue Cross/Blue Shield! 401K EZ Pass/ Toll Cards! HEARTLAND EXPRESS 1-800-441-4953 www.heartlandexpress.com

LEGAL NOTICE

CITY OF QUINCY
IN COUNCIL

ORDER NO. 2004-214 September 20, 2004

ORDERED

Be it ordained by the City Council, that the Quincy Municipal Code is hereby amended as follows:

In Title 10. Vehicles and Traffic. Chapter 10.20 Stopping, Standing and Parking.

Section 10.20.050 Parking - Restrictions - Handicapped spaces - Curb access - Applicability - Penalties

ADD THE FOLLOWING

STREET	SIDE	FROM	TO	TYPE OF REGULATION
Charlesmount Avenue	North	20' west of Spence Ave	40' west of Spence Ave	Handicapped Parking

A TRUE COPY.
ATTEST: Joseph P. Shea
CLERK OF COUNCIL

9/23/04

LEGAL NOTICE

CITY OF QUINCY
IN COUNCIL

ORDER NO. 2004-215 September 20, 2004

ORDERED

Be it ordained by the City Council, that the Quincy Municipal Code is hereby amended as follows:

In Title 10. Vehicles and Traffic. Chapter 10.20 Stopping, Standing and Parking.

Section 10.20.040 Parking - Prohibited and Restricted where.

DELETE THE FOLLOWING

STREET	SIDE	FROM	TO	TYPE OF REGULATION
Newbury Avenue	North	Kendall Street	Young Street	1 Hour Parking

A TRUE COPY.
ATTEST: Joseph P. Shea
CLERK OF COUNCIL

9/23/04

LEGAL NOTICE

CITY OF QUINCY
IN COUNCIL

ORDER NO. 2004-216 September 20, 2004

ORDERED:

Be it ordained by the City Council, that the Quincy Municipal Code is hereby amended as follows:

In Title 10. Vehicles and Traffic. Chapter 10.20 Stopping, Standing and Parking.

Section 10.20.040 Parking - Prohibited and Restricted where.

ADD THE FOLLOWING:

STREET	SIDE	FROM	TO	TYPE OF REGULATION
Newbury Avenue	North	Kendall Street	Young Street	2 Hour Parking

A TRUE COPY.
ATTEST: Joseph P. Shea
CLERK OF COUNCIL

9/23/04

Classifieds

FOR RENT

A NEW HALL
Elks Lane, off 254 Quarry St.
For Weddings, Showers, Meetings and Banquets.
QUINCY ELKS
617-847-6149 11

The George F. Bryan Post VFW
24 Broad St., Quincy
Function Hall Available
125 guests
617-479-2254 11

NORTH QUINCY
3 room apartment. Convenient to stores and T. Utilities and Heat included $990.00/month
617-472-9458 9/23

WANTED

OLD HAND TOOLS & BOOKS WANTED
All trades and subjects, planes, chisels, measuring tools, etc. Books: Maine and New England history, childrens, firearms, maritime. Pre-1950 postcards, maps, magazines, pottery, baskets. Pre-1970 baseball cards, comics, erotica, sporting memorabilia.
LIBERTY TOOL CO.
888-405-2007
Fax: 207-288-2725 11

SERVICES

FREE JUNK CAR REMOVAL
617-861-5669 9/23

HOUSE WORKS
Handyman to additions
No job too small
MA. license
Free estimates
Blake Remodeling
617-773-1858
617-653-2852 9/30

SAVE
LeBlanc Fuel, Inc.
P.O. Box 86, Quincy, MA
Discount Prices, QCAP
Senior Discount
Licensed & Insured
Service - Tanks
Boiler - Furnaces
617-774-1877 11

A # ONE HOUSE PAINTING AND CARPENTRY, DECKS, ETC.
Interior, Exterior
Top notch work done at down to earth prices. 36 years experience
Ray Stevens 617-282-8004
Fully Insured 9/30

FOLEY'S & SON'S REMOVAL
YOU CALL - WE HAUL
Cleanouts
household items
yard +
contracting debris
No Job Too Big or Too Small
Free Estimates
Fully Insured
617-471-0044 11

FOR SALE

CHURCH VAN
62,401 mi. New alternator. 1997 15 passenger Dodge. $5800. 617-479-6512. Central Baptist Church. Washington st. Quincy 9/30

DRUMS
Great starter set.
4 drums, foot pedal, plus snare and high hat cymbel
$100 firm, call 617-479-8467 9/23

HOUSE FOR SALE
Just reduced by $10,000
Beautiful colonial, has 4 bedrooms, 3 bathrooms. $449,900.
Call 617-230-9562 10/7

LAWFORD PLUMBING
Small Jobs • Faucet
• Toilet & Heat Repairs
• Drain Cleaning
• Garbage Disposals Installed
24 Hour Service
Master Lic. #7306
781-849-6184 11

ORIGINAL HANDYMAN
NO JOB TOO SMALL
Power Washing, too
Free Estimates
Call 617-328-4199
In Business for 14 Years 10/28

POWER PLUMBING
Plumbing, Heating, Gas Fitting
Repairs • New Installations
Dave 617-696-7818
Emergencies 617-792-4054
Lic # 26706 11

TIMOTHY P. LYNCH
Licenced Electrician
No Job Too Small, All Calls Returned, Free Estimates,
Fully Insured
781-848-0878 11

IMAGE IMPROVEMENT LANDSCAPING
Fall Cleanups
We Clean It... Trim It... Remove It
No Job Too Big or Too Small
Free Estimates
Fully Insured
617-471-0044
781-740-1500 11

DETAILED PAINTING & FINISH CARPENTRY
From that one of a kind baby's room to a fresh looking kitchen.
Meticulous & reasonable
Dave @ 617-304-5417 9/30

– Rapitax Service –
LARRY MALONEY CPTx
Your connection for all your tax preparation, real estate & mortgage needs.
781-871-0793 9/30

"To Do" List Getting Long? Need Help with Small Jobs?
Call: Hands for Hire
617-922-0874
Light Carpentry, Remodels, Painting, Odd Jobs

Save Gas and Money
Shop Locally

SERVICES

YARD WORK CO.
- Lawn Mowing Service
- Three times a month or weekly service
- Expert hedge and bush trimming
- Over 12 years in business

FREE Estimate
Call Bill Fielding
617-471-6124 11

IRISH PRIDE LANDSCAPE
Expert shrub & hedge trimming, mulching, re-edging. Stone & cement repairs, fertilizing & much more. Free estimates.
617-479-3155 9/30

PAINTING BY PROFESSIONAL
INTERIOR & EXTERIOR
POWER WASHING & CARPENTRY
ALL TYPES OF MAINTENANCE
REASONABLE PRICE
Leave Message
617-773-4761 11

ARTHUR D. MACNEIL
Electrician **Masters #14296A**
Design & Installation
Electrical Construction
PO Box 692032, Quincy, MA 02269
617-320-7294
admacneil@cs.com 10/21

PLASTERING/PAINTING
Good Rates, Good References
Serving Quincy & surrounding communities for 25 years
Small Jobs No Problem
Blue Board Hanging
617-770-1174 cell: 781-964-4213 9/30

HANDYMAN
Will do any job around the home or office. Nothing is too small.
Reasonable rates.
Polite, hard working
617-909-3098 9/30

SERVICES

THE TURFMAN & CO.
- * Spring & Fall Clean-ups
- * Expert Hedge Trimming
- * Power Washing
- * Yard Mulching
- * Bushes & Trees Trimmed
- * Lawn Mowing Services
- * Hydroseeding & Sod
- * Snow Removal

free estimates
Phone 617-328-1221
Toll free 1-866-TURFMAN 11

JUNK CAR REMOVAL
any condition
No title needed!
617-828-4413 11

Save Gas and Money
Shop Locally

THE DOG POUND
Portable B-B-Q
Get togethers, after parties, graduations, reunions, and much more.
Call Bob 617-481-5561
email: thedoglb@comcast.net
I do the cooking so you can have the fun! 9/30

SERVICES

ON CALL LAWN CUTS
Vinyl Siding
Decks & Additions
Gutters Cleaned
Masonry Repairs
Interior & Exterior Painting
Shrubs Trimmed
Yard Clean-up
Senior Citizen Discount
Handyman Repairs
Spring & Fall Cleanups
Call Mike after 6pm
617-328-7135
Licensed & Insured 11

SERVICES

Your South Shore Headquarters For Appliance Service & Parts For All Major Appliances

hta
hancock tv & appliance
115 Franklin Street
South Quincy • 617-472-1710

JUNK REMOVAL SOLUTIONS
We'll Save You Time & Money!
CLEANOUTS - Basements, Attics, Garages, Yards, Offices
REMOVALS - Appliances, Furniture, Boilers, Water Heaters, Construction Debris
DEMOLITION - Kitchen, Bath, Walls, Sheds, Garages, Fences, Stone Brick Walls
CALL BAY STATE SERVICES FOR A FREE ESTIMATE TODAY! DAN 617-293-1086

ATLANTIC CLEANOUT SERVICE
Removal of Furniture etc... from:
One Room **Entire House**
Garages **Sheds**
Attics and much more
Residential Only *Free Estimates*
Call: Steve Pepin **617-481-5413** 11

DeFrancesco Construction
Specializing In: **REPLACEMENT WINDOWS**
ROOFING - TRIM - GUTTERS - VINYL SIDING
Call Today for a quick, FREE Estimate
or No Hassle Information
617-365-1444
30 Year Guarantee on All Workmanship
Fully Licensed & Insured MA Reg. #101376

3D LANDSCAPING

We Handle Both Residential and Commercial Accounts
This weeks Special
Driveway Sealcoating
Call for a Free Estimate...
781-249-0876
We Accept
~ Lawn Mowing Services
~ 5 Step Lawn Program
~ Spring & Fall Clean Ups
~ Hedge & Shrub Trimming
~ Mulching
~ Gutter Cleaning
~ Junk Removal Services
WWW.3DLANDSCAPING.COM 11

Demolitions
Bathrooms • Sheds • Kitchens
Garages • Decks • Walks

Cleanouts
Attics • Basements • Garages
Offices • Yards

Removal
Furniture • Rugs • Appliances
Construction Debris • Brick & Stone

Fast, Honest and Affordable
Commercial & Residential
Fully Insured
John Marchioni
617.251.6242
www.callfinalpick.com

The Quincy Sun

MAIL TO: THE QUINCY SUN, 1372 HANCOCK STREET, QUINCY, MA 02169
PAYABLE IN ADVANCE. Payment must accompany order.

INDEX
- ❑ Services
- ❑ For Sale
- ❑ Autos
- ❑ Boats
- ❑ For Rent
- ❑ Wanted
- ❑ Help Wanted
- ❑ Work Wanted
- ❑ Pets
- ❑ Lost & Found
- ❑ Real Estate
- ❑ Antiques
- ❑ Flea Markets
- ❑ Yard Sales
- ❑ Instruction
- ❑ Day Care
- ❑ Personal
- ❑ Miscellaneous

RATES

1 WEEK ❑ $6.00 for one insertion, up to 20 words, 10¢ for each additional word.

3-7 WEEKS ❑ $5.50 per insertion up to 20 words for 3-7 insertions of the same ad, 10¢ each additional word

8-12 WEEKS ❑ $5.25 per insertion, up to 20 words, for 8-12 insertions of the same ad 10¢ for each additional word.

13 WEEKS OR MORE ❑ $5.00 per insertion, up to 20 words, for 13 or more insertions of the same ad 10¢ for each additional word

❑ Enclosed is $ _____ for the following ad to run __ weeks in **The Quincy Sun.**

COPY: _____

_____

_____

_____

NO REFUND WILL BE MADE AT THIS CONTRACT RATE IN THE EVENT OF CANCELLATION.
DEADLINE: MONDAY AT NOON. PLEASE INCLUDE YOUR PHONE NUMBER IN AD.

Council Says 'No' To Mayor, Dept. Heads

(Cont'd From Page 1)

"We have a mayor here who has met the challenge head-on," said McCauley.

Ward 4 Councillor Jay Davis agreed, saying "You keep good people by increasing their pay."

But Councillor Joe Finn framed the issue in different terms, saying his opposition was not a knock against department heads.

"This isn't about judging people, and it shouldn't be made out that way," he said.

He questioned how the city could reduce its workforce and at the same time increase the pay of its top managers.

"Many people are out there struggling to pay their taxes," said Finn. "If we are cutting basic services and downsizing the workforce, why are we giving these types of raises at this particular point in time? These were not mere cost of living increases, they were substantial pay raises."

Treating union and non-union employees in the same manner "is a big mistake and sets a bad precedent," said Finn.

About 20 department heads and managers attended the meeting in an effort to show support for the ordinance. Many of them sat in the front rows and left immediately after the vote. Several top officials expressed frustration at the turn of events.

Along with Finn, Ward 2 Councillor Dan Raymondi, Ward 6 Councillor Alicia Gardner and Ward 3 Councillor Kevin Coughlin voted against the pay raises.

Coughlin suggested that the city undertake a salary and comparability survey for the purposes of revising the current salary ordinances.

"My goal would be to implement a salary ordinance with ranges and not just one fixed number for each position," said Coughlin. "I think there is some value in such a study."

"I don't see what we did (Monday night) as the final word on this, and I'm willing to continue the dialogue with those who are willing to do it," he said.

In another matter, Raymondi pressed Auditor Rick Fitzpatrick on the status of the current fiscal budget.

Raymondi asked whether Fitzpatrick was "ignoring" nearly $700,000 in budget cuts approved by the council in the spring.

Fitzpatrick said he was guided by the opinion of the assistant city solicitor, who argued that the cuts made were not legal because they accompanied a $2.1 million bottom line cut which was subsequently ruled invalid by the state Department of Revenue (DOR). Fitzpatrick said he had not been in contact with the DOR regarding the matter.

"With all due respect, I'm not ignoring it," Fitzpatrick told Raymondi.

The council later passed a resolution compelling the city to inquire with the DOR whether the $700,000 in budget cuts are valid.

Free Glaucoma, Cataract Screening For Seniors

A free glaucoma and cataract screening with an eye health presentation for seniors is scheduled for Thursday, Oct. 28.

The Quincy Council on Aging and Neilson Eye Center are sponsoring the screening and presentation by Dr. Gerri Goodman at the Richard J. Koch Recreation Complex, 1 Merrymount Parkway.

The eye health presentation will be at 1:30 p.m. with the free screenings following.

To reserve a seat call 617-376-1506.

JOIN US ON OUR 20TH ANNIVERSARY

"With inflated heating oil prices we can still make your fuel bills more 'bearable'."

OUR PROGRAMS WILL meet your demands!

Reduce your fuel bill even more by installing a new Burnham V8 series cast iron oil-fired hot water boiler.

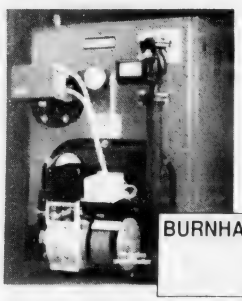

$111.00* *Per month for 24 months with NO finance charges with a down payment of $1000 for a fully installed price of $3680 for a Burnham V8 Series Cast Iron Oil-Fired Boiler. Service agreement not included. Tax, permit, fees not included.

BURNHAM 5 HOMEOWNER PROTECTION PLAN YEAR

Burnham AMERICA'S BOILER® COMPANY Burnham Corporation

Call 1-800-649-0550 Today!

East Coast Petroleum

235 Atlantic Street

North Quincy, MA 02171-1648

www.eastcoastpetroleum.com

E-mail sales@eastcoastpetroleum.com

DISCOVER AMERICAN EXPRESS VISA MC

THE BLUE CHIP ENTERPRISE INITIATIVE 1999 AWARD

AGNITTI INSURANCE

HOME • AUTO • BUSINESS LIFE • FINANCIAL

Anthony L. Agnitti, CIC, LIA
Certified Insurance Counselor
Licensed Insurance Advisor
CALL FOR A QUOTE ON PROPER INSURANCE COVERAGE AT COMPETITIVE PRICES!
ASK ABOUT OUR AUTO AND HOMEOWNER INSURANCE DISCOUNT PROGRAMS
24-Hour Emergency Access
770-0123
21 FRANKLIN ST., QUINCY

America 24/7 Building Services

ALL HOMES, RESIDENCES & COMMERCIAL CLEANING

Carlos Da Silva
President

ADDITIONAL SERVICES

- Carpet Cleaning
- Floor Stripping - Waxing
- Window Washing
- Power Washing for Vinyl Siding & Pools
- Porter - Matron Services for Commercial & Residential Buildings

781-267-6333
america247bldsrv@aol.com

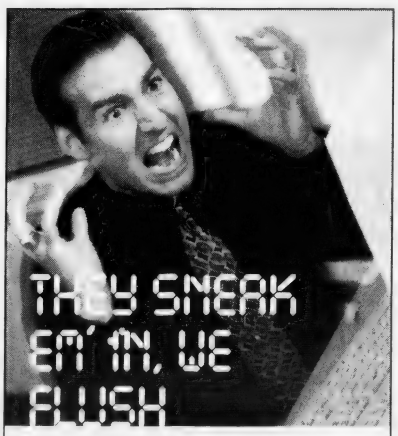

EM' OUT.

Chances are your computer isn't broken. It's clogged. With all the spyware, scumware and viruses that get stuffed into it. Our job is to flush it all out, so you can get your data flowing freely again. Need a good flushing? Give us a shout.

COMPUTER PLUMBERS YOUR COMPUTER'S FRIENDS

"Every computer can use a good flush."

781-794-CLOG(2564)

www.computerplumbers.com

*****CAR-RT LOT**B-099
THOMAS CRAN PUBLIC LIBRARY
PO BOX 699164
QUINCY MA 02269-9164

Interfaith Music A Hit At 'Church Mouse' Luncheon
– Page 10 –

The Quincy Sun

Historic Quincy's Hometown Weekly Newspaper

VOL. 37 No. 2 | Thursday, September 30, 2004 | 40¢

JOBS FIRST – Lt. Gov. Kerry Healey, (second from right) last week visited the Quincy Career Center on the Parkinway to highlight the services provided by the organization. The visit was part of the Center's 2nd annual "Jobs First" day, designed to help prospective job seekers. With Lt. Gov. Healey, are, from the left, Colleen Price, executive director of the career center, Mayor William Phelan and Mamie O'Connor, career center director. Story on Page 3.

Quincy Sun Photo / Ryan A...

To Help Homeowners

$450,000 Grant For Chronic Flooding Problems

Quincy ... MA ... to help ... Agency (FEMA ... to regular flooding damage."

Mayor William Phelan announced Tuesday that the flood alleviation grants will be administered by the Department of Public ... and Phelan ... will help about ... flooded ... The grants ...

Boat Owners Opposed, McCauley Seeks Clarification

Planned Mooring Fees Would By-Pass Council

By WILLIAM TRAYNOR

A controversial new plan establishing mooring fees for boaters who dock their vessels in Quincy is once again drawing fire from the boating community.

Unveiled by Harbormaster Andrew Ayer, the fees are part of an overall plan that outlines several new regulations governing boat owners and sets up stiff penalties for those who don't follow the rules.

Ayer said the plan does not require the approval of the city council, but Council President Frank McCauley indicated that he wants the city solicitor's office to clarify the issue for the council.

"I think we need to define the role of the parties involved, including the city council, the mayor and harbormaster," said McCauley.

Last year, a city ordinance establishing mooring fees was soundly defeated by the city council.

Ayer said the city solicitor's office has ok'd the plan.

"I am on solid legal ground," he said, admitting that he wouldn't be surprised if boaters mounted a legal challenge.

The new mooring program, which governs boaters at marinas and yacht clubs, takes effect next year and is designed to give the harbormaster greater control over the city's waterways. Currently, boaters can moor a vessel virtually anywhere without any controlling authority, he said.

Ayer explained details of the plan during a meeting with representatives from several yacht clubs.

According to the plan ... moorings ... pay ... mooring anchor in Quincy's waters would be charged $5 per foot if a boat is greater than 17 feet long. Non residents would pay $8 per foot.

For example, a Quincy resident with a 12-foot boat would not incur a fee, but the owner of a 21-foot boat would pay $21 per year. Non-residents would pay $105 per year for a 21-footer.

The new fee is expected to generate between $240,000 and $300,000 each year, he said.

"That should be good news to non boaters because they won't have to subsidize the boating public," said Ayer.

Under the new plan, ... boaters who moor ... vessels in Quincy ... question ... have to pay ... excise taxes ... [illegible] ... per year.

The ... [illegible]

Quincy National Guard Callup 'Just Our Job'

By TOM HENSHAW

For reactivated Master Mark ... Sgt. ... Bridgewater ...

"It's what we do," said Arvidson. "We train for at least three years knowing we're going to be deployed ... what happens."

Sergeant ... the executive officer of the Quincy-based 102nd Field Artillery of the 1st Battalion ... National Guard which is being reactivated in two phases over the next two months.

The Guard was scheduled to hold a briefing Wednesday ... Members ... and their ... personnel ... news ... on call's mission ... The first ... and will be deactivated ... early ... with ... news ... Marines and Hadley ... have been ... Hudson Armory.

The group ... all's 267 ... currently ... serving ... Operation ... Iraqi ... Freedom ... Assabe ... Nadeem ... Regional ... Lieutenant ... Marines.

City Picks Project Manager For New High School Plan

The ... has ... Permanent ... Construction ... Boston ... passed ... Quincy ... Hall ... Committee ... Mayor ... Wednesday ... Quincy ... Mayor ... Wednesday ...

■ Honors For George Burke Family - *Page 11* ■ What's Doing In Real Estate - *Pages 16-18*

THE MAYOR'S COMMISSION On Women recently held its annual swearing in ceremony at city hall. This year's officers are pictured, seated from the left, Dorothy Anne Vitale, Sr., Joanne Westwater, Zaida Shaw, Joyce Livramento-Young; 1st row, Kim DiBona, Nancy Callanan, Sr., Maureen Lynch, Loretta DiGrazia, Amanda Lee; back row, Barbara Mendez, Stephanie Sipe Flaherty, Anne Keating, Mayor William Phelan, Marylou Meighan, and Jo' Anne M. LaFontaine.

30th Anniversary Year

Mayor's Commission On Women Sworn In At City Hall Ceremony

The Mayor's Commission on Women recently held its annual swearing in ceremony at city hall for the [illegible] officers.

This year's officers are Chairwoman Jo' Anne M. LaFontaine, Vice Chairwoman Dorothy Anne Vitale, Sr., Secretary Joyce Livramento-Young, director of Support Services for the Quincy Housing Authority, Secretary Ann Keating, treasurer, and Sister Maureen Lynch from the Price Street Inn.

LaFontaine

The commission will hold its 30th anniversary celebration Thursday, Oct. 14 at the Common Market in West Quincy. All past and present members are invited.

Anyone interested in becoming a member or contacting the commission can call 617-376-3728 or email [illegible] wcowquincy@aol.com.

Tot Lot, Showers, Other Amenities

Wollaston Beach Facelift Gets $5 Million Funding

By WILLIAM TRAYNOR

New water fountains, outdoor showers, a children's playground and other amenities will augment Wollaston Beach in the next year or two under a $5 million funding project approved by Gov. Mitt Romney.

Last week, Romney signed off on a $439 million supplemental budget that includes funds for a major overhaul of Wollaston Beach, including monies for the construction of a bike path along the shore, water fountains, benches, shade shelters, outdoor showers and a tot lot. The project also includes funds for controlling traffic along Quincy Shore Drive and landscaping improvements.

State officials were not able to give a specific timeline for completion of the project, but sources said residents could see construction begin by next summer. The entire project may take two or three years to complete, sources said.

S & R Construction Enterprises of Bradford, Mass., is the apparent low bidder on the work for the project, according to Sen. Michael Morrissey.

He praised the Romney administration and Department of Conservation and Recreation (DCR) Secretary Katherine Abbott for following through on the renovation plan.

"They deserve a lot of credit for moving this project forward and providing the funding to complete the job," said Morrissey, who lobbied in favor of the supplemental budget.

DCR still must negotiate the details of the work with the low bidder, he said.

According to Morrissey, the governor's approval is a double windfall for cities and towns because most of the money will be drawn from the state's budget surplus. Originally, the funds were to come from a bond measure earmarked for capital improvement projects. Now, however, $5 million will come from the surplus and an additional $2 million will be derived from the bond.

Morrissey said using funds from the surplus would free up monies in the bond, which can then be earmarked for other DCR projects throughout Greater Boston.

Romney attributed the budget surplus to the improving economy.

In addition, the supplemental budget contains $25,000 to study beach erosion at Merrymount Beach and Black's Creek areas.

Rep. Stephen Tobin, who along with Morrissey pushed for the study, said there has been unexplained erosion at the end of Wollaston and Newport Beach. To date, DCR has been unable to determine the cause of the erosion.

Morrissey said the study would also seek to find corrective measures through soil testing.

"This is an environmentally sensitive area," said Morrissey. "It is important to discover the cause of this erosion."

The contract for the work has not been awarded yet, he said.

License Board Briefs

The License Board took the following action at Tuesday's meeting.

•Granted a one day permit to the Beechwood Knoll PTO for the 7th Annual Fall Festival Saturday, Oct. 2.

•Granted a change of managers at the Sons of Italy, 120 Quarry St., from John Roche to Louis Arienti.

•Granted a change of manager at Adams Inn, 2 Hancock St. from Robert Galligan to Bruce Leaver.

Also a change of name to Best Western Adams Inn, and a pledge of license to the South Coastal Bank.

•Continued a hearing regarding the Intercontinental Fund IV/Ten Faxon Ave., for a gas storage license for 10 Faxon Ave.

•Granted a request to Manar USA, Inc., for a gasoline repair license to Roger Elnar and Delorda Asaker, 305 Quincy Shore Drive pending inspections and all requirements. Ward 6 Councillor Alicia Gardner requested a gate be placed in the side of the building so that persons would not use it as a bathroom. Chairman Joseph Shea said deliveries must not be made before 7 a.m. and not after 9 p.m.

•Granted a change of managers at Hot Water doing business as the Water Club, 319 Victory Rd. from Rita Ougoorlin to Kristie Henricksen.

wax
facials
cosmetics
manicures
pedicures

Searching for a new look...

Aura
SALON

10% off any service*

1155 Hancock St., Quincy, MA 02169
617-773-2142
Appts. Suggested Walk ins Welcome
Tues - Thurs 9-8, Fri - Sat 9-5

GRAEBER, DAVIS & CANTWELL, P.C.
Attorneys At Law

PERSONAL INJURY
DIVORCE & FAMILY LAW
REAL ESTATE
CRIMINAL LAW
ESTATES & WILLS
ELDER LAW

617-745-6565
Call for a Free Consultation

Available 24 Hours, Seven Days a Week To Answer Your Questions
15 Cottage Avenue • 4th Floor • Quincy
With Offices In Quincy, Marshfield & Dennis

Raffael's
Casual Elegance
Dining & Entertainment

Enjoy Our Great New Oceanfront Location In The Clarion Hotel on Nantasket Beach!

Twilight Dinner Specials
Broiled Schrod ~ Chicken Parmigiana ~ Veal Marsala
Chicken Cacciatore ~ N.Y. Sirloin
$12.99
Served with Choice of soup/salad bar or fresh vegetable accompaniment, potato or rice pilaf, chef selection and coffee
Monday through Saturday 4-6 p.m., Sunday 2-6 p.m.

LUNCH – Monday-Saturday, 11:30 a.m. to 4 p.m.
DINNER – Monday-Sunday
SUNDAY JAZZ BRUNCH – 10 a.m. to 2p.m.
LIVE ENTERTAINMENT – Friday • Saturday

45 Hull Shore Drive ~ 781-925-4515 ~ www.raffaels.com

At Second Annual 'Jobs First' Day

Lt. Gov. Healey Touts Quincy Career Center

Lt. Governor Kerry Healey recently visited the Quincy Career Center to highlight services available for job seekers and kick off the second annual "Jobs First" Day.

Healey's visit served to emphasize the variety of services available at one-stop career centers for those seeking employment.

During a ribbon-cutting ceremony held last week at the Quincy Career Center, Healey touted the one-stop centers, noting their ability to help employers recruit and hire new workers at a lower cost than other alternatives.

Although the state economy is gaining strength, more work needs to be done to help people find work, she said.

She encouraged job seekers to utilize a wide variety of services available at the state's 32 career centers, including the Quincy location at the Parkingway.

The career centers are a cooperative effort between numerous state and local agencies, businesses and non-profit organizations.

"The career centers serve as gateways of opportunity for job seekers and employers alike as we work to connect our citizens to employment opportunities," she said.

Career centers offer free workshops on resume writing and interview tips, as well as help job seekers access training and employment opportunities. They also provide up-to-date local, statewide and national job listings.

During the past year, career centers throughout the Commonwealth have served more than 160,000 individuals and enrolled approximately 114,000 people in skill-based workshops, she said.

In addition, the centers have connected more than 11,000 individuals to education and training opportunities, said Healey.

Mayor William Phelan attended the event and praised career center staff and local employers for assisting those in need. The Quincy Career Center is playing an important role in boosting the local economy, he said.

"We are very proud of the role the center plays in the local economy and in the community by helping people improve their skills and obtain employment," said Phelan.

The mayor also praised the Romney/Healey administration for their support of career centers throughout the Commonwealth.

Healey toured the facility and spoke with several job seekers and employers. Representatives from several businesses attended the event and used the occasion to network with those seeking employment.

JOB SEEKER HEIDI Vogelmarquis (left) from Squantum, checks out job opportunities with representatives from South Shore Mental Health during last week's "Jobs First" day at the Quincy Career Center on the Parkingway. Pictured with her are: Bethany Levesque and Debbie Peruzzi from South Shore Mental Health.

Quincy Sun Photo/Rose Nolin

Up To $750 Per Year

Commuters Can Deduct Costs For MBTA, Commuter Rail Travel

Commuters who receive [illegible] use the MBTA [illegible] may be able to deduct [illegible] The deduction [illegible] supplemental budget that allows commuters who spend at least $65 each year [illegible] federal income taxes. [illegible] The deduction [illegible] The [illegible] applies to [illegible] MBTA [illegible] commuter rail [illegible]

[illegible] the deduction.

[illegible] Quincy [illegible] Mayor [illegible] Mayor [illegible]

Friday Deadline For 'Good Neighbors' Nominations

The Quincy Park Department has extended the deadline for the "Neat Neighbors" nomination to tomorrow (Friday).

The Park Department has received more than 200 nominations so far and will randomly select 25 of the nominees as Quincy "Neat Neighbors" after Friday's deadline.

Those selected will receive a gift certificate to a local garden center. The names of the winners and nominees will be published.

The "Good Neighbors" program recognizes residents who take exceptional care of their property in the spirit of a "Cleaner Greener" Quincy.

CRABTREE & EVELYN

FREE La Source

Mini 60-second Fix Kit for Hands with any $40 purchase of C & E products

ABIGAIL'S CROSSING
1360 Hancock St., Quincy • 617-472-5667

Pure Love.
Diamond Engagement Ring Collection

Our diamond experts will guide you through this special moment in your life. We promise beauty, quality and always the best price.

Del Greco's
FINE JEWELRY
399 Washington St., on Rte. 53 Weymouth
781-337-5069 • Located off Rte. 3, Exit 16A to Rte. 53N
Hours: Mon, Tues, Wed, Fri 9:30-5:30, Thurs 9:30-7, Sat 9:30-2, Sun closed

Our "Step-Up" CD gives you a great rate now... and it can only get better

2.75% APY

22-MONTH "STEP-UP" CD

When rates go up in the next two years, you won't need to worry when you have a 22-Month "Step-Up" CD from Colonial Federal Savings Bank. With the "Step-Up" CD, you get a great rate right now and, when rates start to move, you can "step-up" to our then-current 22-Month CD rate. It starts good and can only get better. And we won't make you open a checking account with us to get this CD (though we'd love to open a free checking account for you). Sound good? Come see us or call Betty or Linda at 617-471-0750.

COLONIAL FEDERAL SAVINGS BANK
"Your neighborhood bank!"

QUINCY [illegible]
HOLBROOK [illegible]
EAST WEYMOUTH [illegible]

[illegible]

LENDER

The Quincy Sun

USPS 453-060
Published weekly on Thursday by
The Quincy Sun Publishing Co. Inc.
1372 Hancock St., Quincy, MA 02169
Henry W. Bosworth, Jr., *Publisher*
Robert H. Bosworth, *Editor*

40¢ per copy $19.00 per year by mail in Quincy
$24.00 per year by mail outside Quincy $28.00 out of state
Telephone: 617-471-3100 471-3101 471-3102
Periodicals postage paid at Boston, MA
Postmaster Send address change to
The Quincy Sun, 1372 Hancock St., Quincy MA 02169

Moments in time

THE HISTORY CHANNEL

• On **Sept. 28, 1066,** claiming his right to the English throne, William, duke of Normandy, invades England at Pevensey on Britain's southeast coast. His subsequent defeat of King Harold II at the Battle of Hastings marked the beginning of a new era in British history.

• On **Sept. 30, 1868,** the first volume of Louisa May Alcott's "Little Women" is published. The novel would become Alcott's first best seller and a beloved children's classic.

• On **Oct. 1, 1955,** "The Honeymooners" debuts on CBS. The TV comedy, which starred Jackie Gleason, enjoyed enduring popularity despite the fact that it aired only 39 episodes.

• On **Sept. 27, 1964,** the Warren Commission report on the assassination of President John F. Kennedy is released after a 10-month investigation, concluding that there was no conspiracy in the assassination, either domestic or international, and that Lee Harvey Oswald, the alleged assassin, acted alone.

• On **Oct. 2, 1975,** after a year of desperately trying to revive its flagging fortunes, once mighty retailer W.T. Grant filed for bankruptcy. W.T. Grant was saddled with more than $1 billion in debt, making it the nation's single biggest retailing failure.

• On **Sept. 29, 1988,** Stacy Allison of Portland, Ore., becomes the first American woman to reach the summit of Mount Everest, the highest point on Earth. Allison, a member of the Northwest American Everest Expedition, climbed the Himalayan peak using the southeast ridge route.

• On **Oct. 3, 1995,** at the end of a sensational 252-day trial, former football star O.J. Simpson is acquitted of the brutal 1994 double murder of his estranged wife, Nicole Brown Simpson, and her friend, Ronald Goldman.

©2004 King Features Synd., Inc.

QUINCY ANIMAL SHELTER
56 Broad Street, Quincy • 617-376-1349
quincyanimalshelter.org

NEW DUPATED ADOPTION HOURS
THURSDAYS 6 - 8:30 pm
SATURDAYS 10 am - 4 pm
SUNDAYS noon to 4 p.m.

Adoption fees include initial vaccinations and Spay/Neuter as needed. 100% volunteer run, new volunteers always needed.
FOR LOST or FOUND ANIMALS call
CITY OF QUINCY ANIMAL CONTROL at 617-376-1364.

DOGS Available for Adoption

SCRUFFY: 3 year old male Jack Russell terrier
BRAD: 1 y.o. male Staffordshire Terrier (pit bull)
LUCKY: 10 y.o. female labrador pit bull mix
ZENA: 6 y.o. pit bull, female. Has done well in obedience classes.
CASSIE: 2 1/2 y.o. female shepherd mix
ACE: 18 month old male German Shepherd

AVAILABLE CATS

CHECKERS: DSH tortleshell spayed female. Friendly and very sociable
JENNA: 5 1/2 approx. 9 y.o., DSH, black with jade green eyes
CLYDE: 3 y.o. male, FIV + (should be only cat or go with another FIV +)
BRADY: 2 y.o. male, black. Well trained. Would do best as only pet
JENNY: 3 year old spayed female tiger. Would do best as only cat. Feisty yet predictable. Very playful, high energy level
CECE: 5 year old orange and white DSH spayed female. Does well with other cats. Very sweet and friendly
KAITLYN: 1 year old in December. Spayed female tiger cat. Good natured
NADIA: 2 year old gray tiger, spayed female. Impatient with other cats, adores people. Lots of energy
HAZEL: 8 year old spayed female tortleshell beauty. Loves attention and affection; not very high energy
WHISKERS: 2 1/2 year old tortleshell spayed female. Terrific with other cats, very affectionate to people. Nice lap cat
KIT: 2 year old gray and white DSH spayed female. Very independent and sometimes quite bossy with other cats.

MANY MORE CATS THAT NEED HOMES -- visit them at the Quincy Animal Shelter

Sunbeams

By Henry Bosworth

The Asian Influx Continues

Quincy's Asian population continues to bound. City Clerk Joseph Shea places the present number of Asian residents at approximately 19,000.

"That represents 24 percent of the city's total population of 88,025" he says.

SHEA

A sizeable increase.

In 1997, the Asian figure was around 15,700 – about 17 percent of the population.

In a 2003 fact sheet, the Quincy Asian Resources, Inc. noted Asian Americans were the fastest growing racial group – increasing 144 percent since 1990.

Minorities, according to the QARI, comprised 20.4 percent of the population compared to 9.2 percent in 1990.

Among Asian Americans, 68 percent are Chinese, 12 percent Vietnamese and 8 percent Indian.

The Chinese population in Quincy is three times that of Chinatown in Boston.

The QARI also noted:

• The majority of Asians live in North Quincy and Wollaston.

• Many Asians are attracted to Quincy because of the perception that the public school system is good.

And so, apparently is the perception as these QARI statistics indicate:

• In 2001, 23.4 percent of the public school students were Asian.

• The Parker Elementary School in North Quincy had more than a 60 percent Asian enrollment. Because of this, QARI said, Quincy was able to apply for 90 percent reimbursement from the state to build a new Quincy High School.

• The homeownership rate for Asian Americans is 52 percent – the highest of any group – compared to 48 percent overall.

• Sixty five percent of the Chinese own their homes.

• Twenty percent of those served by the Quincy Housing Authority are Asian.

• Twenty-five percent of Asians are under the age of 18. Fifty-five percent are 34 or younger.

The QARI fact sheet also showed:

• U.S. born Asian Americans: 26.5 percent.

• Foreign born naturalized citizens: 41.5 percent.

• Not citizens: 32.1 percent.

QARI noted there were 2,500 registered Asian American voters in Quincy. The city clerk's office estimates it now at approximately 3000.

The Asian American population is expected to one day become a powerful political force in the city.

Quincy restaurant owner Jimmy Liang has been in a trail-blazer role the last two city elections as the first Asian American to run for the city council. Last year he finished fifth in a six-candidate field with a vote of 6,654 – 656 behind runner-up Jo-Ann Bragg.

LIANG

Frank McCauley topped that field with a vote of 9,870 followed by Joseph Finn, 9,748 and John Keenan 8,827.

Whether Liang runs again next year remains to be seen. But one day, political observers are convinced, there will be an Asian American sitting in the city council. And maybe, someday in the future, in the mayor's office.

Although we tend to think of Asians as fairly recent arrivals in Quincy, there were Chinese families here much earlier, although just a few.

Betty Eng Tsao, now a Braintree resident, is proud of the fact that the Eng family has deep Quincy roots.

Her father Yee Han Eng, born in San Francisco and mother, Moy Shee, born in Canton, China, settled here in the early 1900s.

"The family opened the first Chinese restaurant, The King Joy, in the mid-1920s on Hancock St. in downtown Quincy," she says.

The restaurant was later located on Chestnut St. and Cottage Ave.

There were nine children in the family, Betty the youngest daughter.

She says her sister, Nellie, the first Chinese girl born in Quincy in 1912, was also the first Chinese girl to graduate from Quincy High School in 1929. Her oldest brother, David, was the first Chinese boy born in Quincy in 1914.

A sister, Ruth, was secretary of the Quincy High School class of 1942 and became a home economics teacher here.

A brother, Robert, was active with the Quincy Legion Post and became the first Massachusetts Department Legion commander of Asian descent.

ENG

The family has long been active in Bethany Congregational Church.

"The other two early Chinese families were the Wongs and the Chews who operated hand laundries on Granite St. and Depot St. respectively," Betty says. "Some of the family members still live in Quincy."

And she declares:

"The Engs, Wongs and Chews were the first Chinese families that resided in Quincy."

She will take issue with anyone else who claims that distinction and honor.

To her, those are fighting words.

First Time Home Buyer Workshop In October

Quincy Community Action is sponsoring a free three-session workshop for first time home buyers next month.

The workshops will be held Wednesday and Thursday, Oct. 6 and 7, and Wednesday, Oct. 13, in a conference room at City Hall.

Practicing real estate professionals will be the speakers and each participant will receive a workbook with valuable website and other reference material.

Participants who attend all three sessions will receive a certificate at the end of the course.

The certificate is a prerequisite for downpayment closing cost assistance, favorable soft second and Mass Housing mortgages.

For more information and to register , call Amy Szeto at 617-479-8181.

Information On Drugs For Seniors Oct. 13

MassMedLine, a free resource for Massachusetts seniors, will hold an informational meeting on medications and pharmaceuticals Wednesday, Oct. 13, at 10:30 a.m. at the Richard J. Koch Recreation Complex, One Merrymount Parkway.

Information will be provided on insurance plans, free programs provided by the pharmaceutical industry, medication counseling, drug profile review, compliance issues and options for lower cost medications.

To reserve a seat, call the Council on Aging at 617-376-1506.

School College Fair At Quincy High Oct. 12

The Quincy Public Schools College Fair 2004 will be held Tuesday, Oct. 12, from 6 to 8 p.m. in the Munroe MacLean gymnasium at Quincy High School.

More than 100 colleges and post high school institutions will participate.

The fair will be hosted by North Quincy and Quincy High School guidance departments.

Scenes From Yesterday

THIS IS A 1908 real postcard view of the eastern end of Great Hill at the far end of Houghs Neck. The saltwater lake in the foreground, refilled with every tide, was formed when the Metropolitan sewer line was built just to the left of here a few years before. At the time, the old Pandora Hotel that was located on today's Fensmere Street owned it. Hotel guests used the lake and its island for canoeing, picnics and probably many a quick refreshing dip although it wasn't very deep. Most of the summer cottages visible on the hill still survive as year-round homes, but brush and trees hide several of them from this viewpoint today. Almost all of them have been altered in some way and there currently is a lot of new construction along here. The lake was filled many years ago and later was used as the site of the Great Hill School. The school is long gone and today this lake area is known as Grill Field. It is home to a variety of ball fields and a playground for youngsters. To contact Tom Galvin, e-mail tmgalvin@verizon.net.

From the Collection of Tom Galvin

Quincy's Yesterdays

Red Sox Pennant Fever Hits City

This Week
1967
37 Years Ago

Red Sox fever hit the city in a big way this week.

At city hall, Councillor Clifford Marshall offered a resolution congratulating the team on its American League pennant victory. Meanwhile, in front of the building, a "Go Red Sox Go" sign was hung by order of Mayor James McIntyre. Its official unveiling was supervised by Dagmar Peurala of the mayor's office, Barbara Cristina of the tax department, Josephine Carnali and Shirley Cronin of the clerk's office and Iris Carry of the treasurer's office.

At the Adams School, Miss Nancy Kelly's fifth grade class made foot high letters spelling out "Go Red Sox - Beat St. Louis" and displayed them in the front windows.

Meanwhile, in North Quincy, members of the Cardinals, who were staying at the Sheraton Motor Inn, were welcome to the city by good sports including Police Chief Francis Finn, Auditor Alex Smith and Quincy District Court Magistrate Dennis Ryan. Among those members staying at North Quincy were Stan Musial and Bob Gibson.

PLANS TO ADD BEACH AND PARKING AT WOLLASTON

The city's plans to alter Wollaston Beach were [illegible] but no commitment from the MDC this week. The plan was presented by Mayor McIntyre, MDC Commissioner Howard Whitmore.

The rerouting of Quincy Shore Drive [illegible] Black Creek to Fenno St. would straighten the road and set it back from the ocean.

McIntyre noted the advantages [illegible] creation of 700 yards of new beach, a 300 car park [illegible] and a small picnic area. It would also make the roadway safer.

But city and state officials hoped these gains [illegible] could be constructed in conjunction with the expected reconstruction of conduits under Quincy Shore Drive at Black's Creek.

VASCONCELLOS SQUARE DEDICATED

Pfc. Richard Vasconcellos Square at Newport and East Squantum Sts. was dedicated in ceremonies conducted by the William Caddy Detachment of the Marine Corps League under the direction of Past Commandant [illegible] Cardarelli.

Pfc. Vasconcellos, the son of Mr. and Mrs. Joseph Vasconcellos, was killed in action in Vietnam May 19. He is buried in Arlington National Cemetery. Mr. and Mrs. Vasconcellos have resided on the square for a number of years.

QUINCY-ISMS

The John Quincy Adams Chapter [illegible] anniversary at the Blue Hills Country Club. Louis Cassini, [illegible] chairman, Louis Cassini, [illegible] and Mrs. Maggiore, president. Mrs. Joseph [illegible] $33. Pat Pergola, [illegible] celebrated their [illegible] and Mrs. Peter's McGrath, [illegible] 25th anniversary at Cape's Restaurant [illegible]

Rev. Joseph Brosnahan [illegible] Tuesdays [illegible] dance lessons [illegible] Good Counsel [illegible] Lyric Baptist Church [illegible] Center [illegible] home of Mr. and Mrs. [illegible] chairman of the Quincy [illegible] the report on [illegible] could be [illegible] Quincy High School Band and Stage Coach [illegible] Center [illegible]

READERS FORUM

Criticizes Councillors On Dept. Head Pay Raise Rejection

Councillors Finn, Gardner, Coughlin and Raymondi should be ashamed of their vote against a modest pay raise for department heads. I care enough about the city to attend every council meeting and the excuses I heard left me embarrassed.

How is the city going to get people to take these positions when they are insulted by this behavior? We have lost two department heads in the past six months. How worse can it get?

I thank Councillors Davis, Gutro, Keenan, Kelly and McCauley for voting in the best interest of the Quincy residents.

Patrick J. [illegible] Jr.
Penn St.

They Squirted Vinegar In Baby's Face, Eyes

(Editor's note: The Quincy Sun's policy is not to publish anonymous letters. But the writer of the following letter identified herself and asked that her name not be used for fear of possible retaliation.)

On Sunday, Sept. 12, my sister-in-law, her two children, ages 18 months and 3 years old, and I went for a walk around the Adams Mansion in Quincy. We had just turned from Adams Street to Newport Avenue heading towards Furnace Brook Parkway. We were about to cross the street when a car pulled alongside of us and someone in the car squirted us with an enormous shot of vinegar (or at least we hope that is what it was). We don't know what they used as a "weapon" but we think it may have been a supersoaker or some other type of squirt gun.

The vinegar went into the baby's face and soaked his clothing. His eyes were burning and he was frightened and immediately starting screaming as his eyes were burning from the vinegar. The 3-year-old and her mom also got the aftermath of this substance, and I was also soaked as I was pushing the baby in the stroller.

We rushed the baby to the nearby [illegible] where a young man [illegible] ting water to flush out the vinegar in the baby's eyes. How terrible an act of violence this was. It's bad enough these kids want to get their kicks out of squirting people trying to take a peaceful walk, but to use a strong substance like vinegar is unthinkable.

Most of the youth in our city are fine, upstanding citizens. Some do great things for their families, the community, the school, church, etc. and I recognize and applaud them. But there are those few who are not so good and who cause trouble. It's these few who put fear into others, bully or pick on the defenseless. It's these few that give Quincy and other towns, schools, etc. a bad name with these senseless acts of malice. For anyone out there that may think that this was just kids having fun you are wrong. This was a deliberate, premeditated act of violence and an innocent baby was hurt.

If you were on Newport Avenue Sept. 12 around 3 p.m. and saw what happened please contact the Quincy Police Department to give them a description of the car. If you are a parent that gave your child the car that day, please ask them where they went and what they did. I doubt you will get a straight answer from them, if they were the kids who did this, but it will give them something to think about.

We think the car was either a white or light blue foreign car. It could have been a Mercedes or BMW but it happened so fast, it is really hard to say. We did call the Quincy Police and they responded right away but the car was gone. This "crime" was probably not serious enough to pursue for more than a short while and the police didn't have a lot to go on, but I do appreciate the effort given by the police officer I spoke to.

If you are one of the kids in that car or the kid who squirted us you should be ashamed of yourselves but you are probably so ignorant you don't even understand the [illegible] you have caused not only [illegible]

SUBSCRIPTION FORM

FILL OUT THIS SUBSCRIPTION BLANK AND MAIL TO

The Quincy Sun

1372 HANCOCK STREET, QUINCY, MA 02169

NAME

STREET

CITY STATE ZIP

CHECK ONE BOX IN EACH COLUMN

[ ] 1 YEAR IN QUINCY $30.00

[ ] 1 YEAR OUTSIDE QUINCY $25.00

[ ] 1 YEAR OUT OF STATE $28.00

Arts & Entertainment

STAFF INSTRUCTOR Bill Earley takes visitors on a tour of Studio A at the Quincy Access Television open house last Saturday at 88 Washington St. With him are Chris McDonough, Emily Flowers, Rosemary Wahlberg and Liz Clancy. *Quincy Sun photo/Robert Noble*

'The Music Man' Coming To Eastern Nazarene

The Music Man is coming to Eastern Nazarene College.

ENC's Communication Arts Department will present 10 October performances of Meredith Wilson's Tony award-winning Broadway classic.

Musical numbers include such favorites as "76 Trombones," "Trouble In River City," "Till There Was You," "Gary Indiana," "Shipoopi" and "The Wells Fargo Wagon."

The cast will include faculty members, students and children from the community.

Date and times of the performances:

Oct. 14-15, 10 a.m. and 7:30 p.m.

Oct. 16, 8 p.m.

Oct. 21-22, 10 a.m. and 7:30 p.m.

Oct. 23, 7:30 p.m.

General admission seating with tickets at $12. For more information call the box office at 617-745-3715.

A Women's Fight Against Breast Cancer Film At Main Library Oct. 17

In recognition of National Breast Cancer Awareness Month, the Thomas Crane Public Library and the Massachusetts Breast Cancer Coalition present the new film "One In Eight: Janice's Journey" Sunday, Oct. 17, at 2 p.m. at the main library, 40 Washington St., Quincy Center.

The movie is approximately one hour long and admission is free.

A highly personal and irreverent look at one woman's fight against breast cancer, the movie follows 33-year-old community organizer Janice Fine through her diagnosis, treatment and search for answers. Janice receives chemotherapy, radiation and acupuncture, loses her hair and faces the possibility of dying.

The impact of having cancer leads her to question how she might have gotten it. She travels home to Long Island, N.Y., where she discovers a breast cancer epidemic. Looking back, Janice observes that having cancer was like being swept out to sea:

"Eventually the waves wash you back up to shore, but you're a changed person. You re-inhabit your life back on land, but your memories of the sea are very strong. And the ways that the experiences of being at sea have changed you never go away."

For more information, call 617-376-1301.

Beechwood Knoll School Fall Festival Saturday

Beechwood Knoll Elementary School's seventh annual Fall Festival will be held Saturday, Oct. 2 from 10 a.m. to 3 p.m. at the school, 225 Fenno St., Wollaston.

The event will feature moon bouncers, a Velcro wall, trolley and pony rides, arts and crafts, a cakewalk, bake sale, games, food and a silent auction. Grand prize for the drawing is a trip for two to New York City and includes a gift certificate to a Broadway play. The prize is valued at $1,200. There will also be a drawing for a girl's and boy's bike.

The fall festival raises more than half of the money needed to pay for books for classrooms and the library, as well as computer equipment, field trips and other educational materials and classroom necessities. There are more than 350 students enrolled at the school this year.

The event began seven years ago when a few neighbors got together to raise money to build a park at the Beechwood Knoll School. Last year, the festival raised $14,000, nearly all of the funds raised by the PTO.

The PTO gave each grade and the specialists $1,000 to purchase new educational items for the classrooms. The PTO also purchased 12 kidney-shaped tables for K-3 and the specialists.

Senior Movie Of Month 'To Kill A Mockingbird'

The Council on Aging's Movie of the Month will be "To Kill a Mockingbird," starring Gregory Peck, Thursday, Oct. 21, at 12:30 p.m. at the River Bay Club, 99 Brackett St.

Pop corn and other refreshments will be served but seniors are encouraged to bring their own lunches.

For more information, call the Council on Aging at 617-376-1506.

It's Cool

All the coolest products for your party

Brand New Product

Velcro Wall • Bungee Run • Sumo Wrestling
Slides • Disc Jockeys • Karaoke
Jumbo Screen (Inflatable Drive-In Movies)
Block Party Specials • Tables & Chairs
Juke Box

617-774-1777

Check us out at www.its2cool.com

Sponge Bob

The Hulk

Disney Princess

Looney Tunes Combo

Fiddlehead Theatre Company
Presents
Disney's BEAUTY AND THE BEAST
BROADWAY'S SMASH HIT MUSICAL
Music by Alan Menken
Book by Linda Wolverton
Lyrics by Howard Ashman & Tim Rice
NOV. 5 – DEC. 12
Tickets 781-762-4060
www.fiddleheadtheatre.com
Fiddlehead Theatre Company 109 Central St., Norwood

$ ALWAYS BUYING $
NEW & OLD
TAJ
COINS
and
STAMPS
9 Maple St.,
Quincy, MA 02169
479-1652
Complete Line of Supplies
Free Estimates

SATURDAY OCTOBER 2, 2004
10AM - 3PM
KIDS RAFFLE:
A spankin' new Boy and Girls Bike!
Annual
BEECHWOOD KNOLL FALL FESTIVAL
ACTIVITIES INCLUDE:
Hay Ride · Pony Rides · Moon Bouncers · Velcro Wall · Cookie Decorating
Face Painting · Bake Sale · Cake Walk · Arts & Crafts · Silent Auction
FALL FESTIVAL RAFFLE:
New York City Broadway Plays
$5 per chance!
TONS OF SILENT AUCTION ITEMS:

Thursday, Sept. 30, 2004 7:30 pm
Comedy Night
Club 58 Shooters
Los Angeles' Improv
Boston Comedy Festival
Best on the Fest showcase
Cast to appear with Bobcat Goldthwait in Comedy Central's Pulp Comics
Performed for our troops around the world
JOEY CARROLL
COSTELLO
Comedy Connection, Nicks, Hong Kong, Carolines Comedy, New York, NY
Opened for Bobby Collins, Dave Chapelle, Richard Lewis and more
DAVE RUSSO
Comedy Central, Nickelodeon, Tropicana, LV
Named Boston's Best New Comedian at Boston Comedy Festival
Talented [comedian with] innovative material and energetic style" - Boston Globe
Opened for Bare Naked Ladies, 9-11 Benefit, Dave Chapelle, and more
Free Pool 5-7 PM / Cover $10.00 / More Info 617-471-7788 / Located at 58 Rapp Way (Behind 1815 Hancock Street)

SOCIAL

Quincy Homestead Offers Free Tours As Season Ends

The Dorothy Quincy Homestead will be open to the public free of charge for tours of the house and gardens Saturday, Oct. 8, from 1 to 4 p.m.

The tours will start at 1:10 p.m. and the Homestead at Hancock Street and Butler Road will be closed for the season following the tours.

The Homestead,, which dates from 1686, is best known as the childhood home of Dorothy Quincy, wife of John Hancock, the first signer of the Declaration of Independence.

Some elements of the original 17th century building are still visible, although the old house has undergone changes that reflect American architectural styles over the years.

Mayor's Thanksgiving Dinner Set For Nov. 25

The Mayor's Thanksgiving Dinner for seniors will be held on Thanksgiving Day, Thursday, Nov. 25, at the Fore River Clubhouse, 16 Nevada Rd.

Doors will open at 12 noon.

Seats may be reserved by calling the Council on Aging at 617-376-1249.

Registration Begins Oct. 4 For Library Programs

Registration begins Monday, Oct. 4 for Mad Science Workshop, The Science of Magic, a program to be held at the Thomas Crane Public Library, 40 Washington St.

Challenge your mind and senses to determine the explanation for certain phenomena. Learn the secrets behind some famous magic tricks.

Two sessions of the program will be offered on Saturday, Oct. 23. The first session begins at 10 a.m. and is available for children ages 7 and older. Session two begins at 11:15 a.m. and is for kids ages 4-6.

Registration is required and limited to Quincy residents. The program is sponsored by the Friends of the Thomas Crane Public Library.

Salvation Army Sponsors Halloween Carnival Oct. 29

The Quincy Salvation Army, 6 Baxter St., is sponsoring a Halloween carnival on Friday, Oct. 29 from 6 to 7:30 p.m.

A costume parade, games, Halloween video, prizes and candy treats will be featured at the carnival.

Participation is free.

Women's Guild Plans October Rummage Sale

The Women's Guild is planning a rummage sale at Christ Episcopal Church, 12 Quincy Ave., Quincy Center.

The sale will be Friday, Oct. 1, from 7 to 9 p.m. and Saturday, Oct. 2, from 9 a.m. to 1 p.m.

For more information, contact the church office at 617-773-0310.

MR. and MRS. ANDREW HILBRECHT

Tara Quinn Wed To Andrew Hilbrecht

At a ceremony held at Peggotty Beach in Scituate, Miss Tara M. Quinn became the bride of Andrew Hilbrecht. The Rev. William Harding of Bethany Church officiated.

A tent reception was held at the home of Tara's grandmother Lorraine Quinn. Tara's grandfather was the late Quincy City Councilor John J. Quinn.

The bride is the daughter of Mr. and Mrs. John J. Quinn Jr. of Braintree.

The groom is the son of Mr. and Mrs. Paul Hilbrecht of Ft. Collins, Colo.

Adam Story was best man. Ushers were Garrett and Patrick Quinn, cousins of the bride.

Melissa, Kayla and Alicia Quinn, all sisters of the bride, were the bridesmaids. Leah Frank, niece of the groom, was flower girl, and Garrett Frank, his nephew, was the ring bearer.

The couple are residents of Baltimore, Colo.

Storella-Mullin To Attend Tabor

John Storella-Mullin of Quincy, an eighth grader at St. Mary's School, will be attending Tabor Academy in Marion this fall.

He was one of 27 recipients of Father Robert Fulton Scholarships to Boston College High School for the Class of 2008 but turned down the opportunity.

Post-Graduate Planning Sesson Oct. 6 At NQHS

The Counseling Center staff at North Quincy High School will present a program on post-graduate planning Wednesday, Oct. 6, at 8 a.m. at the school auditorium.

Parents are invited to join their seniors who will be coming from their first period classes to attend the assembly.

Each senior will receive a CD-Rom or a packet of printed materials which will include:

A time line of dates to assist in organizing the career/college search and application process, a senior information activity sheet, a college application check list, teacher letter of recommendation request forms and suggestions on writing an effective college essay.

It is suggested that parents and students sit down after the assembly and plan their goals and timeline since the process of post-graduate planning and applying to college is a family team effort.

Senior Luncheon Fridays At Evangelical Church

Beginning tomorrow (Friday), there will be a luncheon every Friday for senior citizens from 11:30 a.m. to 1 p.m. at the Evangelical Church of Atlantic, 136 Sagamore St. at the corner of Newbury Ave., North Quincy.

Homemade soup, sandwiches and dessert will be served. Join other senior citizens for food, fun and fellowship.

Cost is $2.

For more information, or for transportation, call the church at 617-847-4444.

Little Willows Preschool
Educational Programs
Preschool and PreK Ages 2 9 - 6
Full/PT - Low Ratios
Certified Teaching Staff
OPEN ENROLLMENT
50 Willow St Abington

BRIDAL DIRECTORY

FLORISTS

ALMQUIST FLOWERLAND GARDEN CENTER FLORIST & GIFTS
Elegant Arrangements Living Beauty
326 FRANKLIN STREET, QUINCY ♦ 617-479-2020

Quint's House of Flowers
Family Owned & Operated Since 1898
761 SO. ARTERY, QUINCY
617-773-7620

STEMS FLORAL DESIGN
Specializing in Unique CUSTOM DESIGNED WEDDINGS
555 Hancock Street, Quincy 617-770-9090

Flowers By Helen
Flowers for all Occasions • Specializing in Weddings
617-471-3772
Nationwide Wire Service
Credit Cards Accepted by Phone
367 Billings Rd.
Wollaston

JEWELRY

LeCOLSON Fine Jewelry
Quality and Integrity a Tradition
The Coletti Family: Al - Dave - Mark
795 HANCOCK ST., (Hancock & Clay Sts.) 617-786-7942
October Birthstone is Pink Tourmaline Handicapped Accessible

JUSTICE OF THE PEACE

DENIS F. TARDO
JUSTICE OF THE PEACE
617-905-7254

RELIGIOUS ITEMS

Unity Candles Rosary Beads
RELIGIOUS ARTICLES CREEDS CROSSING BOOKS • GIFTS MUSIC • BIBLES
25 BEALE STREET
Mon - Sat 9:30am -6:30pm
WOLLASTON
(617) 471-0990

MUSIC

Caroline Calabro Hughes
FLUTIST
Music for Weddings, Receptions and Ceremonies
617-770-9703

Hairplace One
Est. 1972 by Russell Affsa
A Quincy Tradition...
Celebrating our 30th Year!
A Full Service Hair Salon
Now Open until 7pm on Tuesdays
Corner of Hancock, Chestnut Sts., 1 Maple St., Quincy
Hours: Mon & Fri 9-5, Tues 9-7, Wed & Thurs 9-8, Sat 8-5
617-472-1060 visit our website at www.hairplaceone.com

Cerebral Palsy Auction Oct. 14 At Neighborhood Club

Cerebral Palsy of Massachusetts Autumn Auction will be held on Thursday, Oct. 14 at the Quincy Neighborhood Club from 5:30 to 9:30 p.m.

The event will feature a dinner buffet and a silent and live auction. The live auction will feature Sports Memorabilia with Denny Doherty from WAAF-FM as the auctioneer.

The proceeds raised at the auction will continue to support programs at the Children's Development Center.

The center serves children who have a variety of disabilities from the eastern Massachusetts. The services provided include an intensive therapy program with physical, occupational and speech therapy, as well as an educational and integrated daycare program.

Tickets to the auction are $25. Cost to enter the Grand Raffle and a "Night Out On The Town" are $5 each and three for $10.

For more information call Ann DiMattio at 617-479-7443, ext. 203.

83 Newbury Ave
North Quincy MA 02171
SONOMA
SPA & CUTS
617.773.5130

Hey Mom! It's time to relax...
the kids are back at school!

$5.00 off
any C&C Facial
offer expires 11-30-04

New Massage Therapist
Jeremy Strickland, LMT
now open for massages
Sundays & Mondays!
Call 617-413-0605

SPA HOURS

Tue & Fri 10am-5pm
Wed, Thur 10am-7pm
Sat 10am-4pm

Sun & Mon: 10am-6pm
Wed: 5pm-8pm

Massages made by appointment only

Celebrating 40th Anniversary

Altrusa Club Fundraiser 'Quincy Squares' Oct. 8

The Altrusa International Club of Quincy will celebrate its 40th anniversary as a community service organization with a "Quincy Squares" fundraiser Friday, Oct. 8, at 6:30 p.m. at Quincy High School auditorium.

Local celebrities have volunteered to test their knowledge of Quincy in a "Quincy Squares" version of the popular "Hollywood Squares" television game show.

Tickets are $10 in advance and $12 at the door.

Contestants will be chosen at random from the audience. Prizes will be awarded during the evening including a get-a-way at Boston Marriott Quincy.

The panelists will be: Congressman William Delahunt, Mayor William Phelan, state Rep. Stephen Tobin, School Supt. Richard DeCristofaro, Quincy Sun publisher Henry Bosworth, Mark Bertman, Rogers Jewlery and Quincy Partnership member; Tom Clasby Jr., Director Quincy Elder Services; Daniel Flynn, Daniel J. Flynn & Co. and chairman of the Quincy Business Council; Maureen Glynn, Quincy realtor; Donna Kelble, Fleet Bank; Maralin Manning, executive director Quincy Business Association; Celeste McGlone, executive assistant to the mayor; Susan Nagel, Diane DeVanna Center; Jay Roche, president Roche Brothers; Richard Sweeney, Sweeney Brothers Home for Funerals.

The focus of Altrusa International has been literacy.

The Altrusa Club of Quincy strives to meet that goal in various ways by working with the local schools, libraries, churches and service agencies.

The club hopes the Oct. 8 fundraiser will be a success to help it continue and expand its programs. Members would like to make it an annual event.

To obtain tickets or to place an ad in the program booklet, contact co-chairwomen Jean O'Keefe (781-331-3373) or Cathy Jacques (617-773-7604).

Committee members are Pat Peers (781-848-8940), Shirley Tobin (617-773-7454) and Ann Clasby (617-328-7586).

'Cradles To Crayons' Aids Needy Kids With Supplies

More than 2,500 children from low-income or homeless families are going back to school with new backpacks filled with supplies, thanks to a Quincy-based, non-profit organization.

Cradles to Crayons, 82 Myrtle St., North Quincy, is filling orders for individual backpacks from dozens of social service agencies in Quincy and the Greater Boston area.

The supplies are appropriate to the age of the youngsters and include such items as notebooks, pens, pencils, erasers, rulers, calculators and binders.

The supplies were collected over the summer with the help of hundreds of volunteers and drives by companies like Blue Cross, Blue Shield; Tufts Health Care and State Street.

"It is essential that kids feel well prepared when they go back to school," said Lynn Margherio, founder of Cradles to Crayons.

"With the support of the business and civic communities, we have been able to help thousands of children start of the year with the things they need to enjoy and succeed in school."

Bethany Church Craft Fair

Bethany Churchwomen will hold a craft fair Saturday, Dec. 4, from 9:30 a.m. to 5 p.m. in the Social Hall, 15 Spear St., Quincy.

Cost for a craft table is $35. Those who would like a table are asked to contact Roberta Murphy at 617-479-3570 or the church office at 617-479-7300.

The All New
Bosse school of music
All Ages. All Levels. All Music.
located 10 min. from Quincy Center
[illegible] Hobbs Street [illegible]
[illegible] MA 02[illegible]

Back to School.
Back to Music.

- PRIVATE INSTRUCTION FOR ALL INSTRUMENTS & VOICE
- ENSEMBLE PROGRAM
- GROUP CLASSES
- INSTRUMENT RENTALS
- MUSICAL BOOKS & ACCESSORIES

781-337-8500
Directors
[illegible]
www.bosseschoolofmusic.com

B.C.'s BILLIARD & DARTS
POOL TABLES SALES & SERVICE
since 1978
Professional Cue's & Darts
Pool Table Recovering
242 West Main St., Avon, MA 02322
Phone: 508-588-1369 • Fax: 508-588-1037
www.bcsbilliard-darts.com

NORFOLK COUNTY AGRICULTURAL HIGH SCHOOL
400 Main Street • Walpole, Massachusetts 02181
Phone: (508) 668-0268 ext. 399 Fax: (508) 668-0612
Principal Gail Murphy

- LOOKING FOR A DIFFERENT HIGH SCHOOL EXPERIENCE?
- ENJOY HANDS-ON ACTIVITIES?
- LIKE BEING OUTSIDE?

You are invited to the Norfolk County Agricultural High School

OPEN HOUSE
Sunday, October 3, 2004
1:00pm - 4:00pm

LOCATED ON ROUTE 1A IN WALPOLE NEAR RTS. 95 & 495

✔ Tour our Campus
✔ Talk to Admissions Staff and Teachers
✔ Explore our Buildings
✔ Learn About our Programs

Interested in a High School designed for students who want to pursue careers in Animal and Marine Science, Diesel and Construction Technology and Plant and Environmental Science? Would you benefit from a small school community offering a personalized education preparing students for college and employment?

We are accepting applications for the 2005-2006 school year.
Visit our website at www.norfolkaggie.org for more info & directions

Puzzled about your future?
Let us help you put the pieces together.
Regina Russell's Tea Room
We have been in the Psychic Reading business for 30 years.
Walk-in service & private readings by appointment.
Psychics available for home and office parties.
Phone Readings Available: 888-655-3456
Open Monday thru Friday 10:30 am - 9:30 pm
Saturday & Sunday 10:30 am - 5:00 pm
40 Franklin Street - Quincy, MA - Phone: 617-472-9606
Free weekly horoscopes on our website: www.rrtearoom.com

Improvements To School Buildings Underway

Mayor William Phelan reports the planned improvements to Quincy Public School buildings are "well underway."

The City Council and School Committee approved Phelan's plan this past spring to invest $1 million in repairing Quincy's aging school buildings.

"A proper learning environment can improve a child's overall learning experience," Phelan said. "Though we will not be able to address all of our building improvement needs, we can substantially improve the condition of some of our school buildings. I appreciate the unified support of the City Council and School Committee on this project."

Work began this summer on addressing the heating, ventilation and air conditioning problems that have plagued the Clifford Marshall School since its opening. A new air handler and chiller were installed to correct air conditioning problems. A dehumidification system was installed to help alleviate problems. For the first time, specific training was given directly to School Department staff on the energy management control system. A complete lightning protection program was installed to protect the new system.

At Central Middle School, School Maintenance Department personnel rebuilt two classrooms destroyed by a recent fire. By using primarily in-house personnel, the School Department saved significant costs.

"I want to thank those School Department employees involved in the renovations at Central Middle School," Phelan said. "Their talents allowed us to limit the contract work necessary and saved taxpayers substantial money."

The roof over the Broad Meadows Middle School gym is being replaced. The gym floor at Broad Meadows will be repaired in the coming month.

In the next two months, the roof at Snug Harbor School and they gym floor at Atlantic Middle School will be repaired.

BLACKWOOD PHARMACY, a Wollaston landmark for 17 years, held its grand opening at its new location at 181 Parkingway, Quincy Center, Saturday with Mayor William Phelan cutting the ribbon. From the left are Linda Barbrick, marketing director; state Senator Michael Morrissey, Mayor Phelan, Bonnie Seely, owner; Eric Stoeckel, president Quincy Business Administration; and Ward 5 Councillor Doug Gutro. *Maralin Manning photo*

Quincy 2000 Business Meetings Scheduled

Quincy 2000 Collaborative is scheduled to hold a business partnership meeting yesterday (Wednesday) in the South/West Quincy area and Tuesday, Sept. 28, in the Peninsula area.

Yesterday's meeting was 5 to 6 p.m. at the Common Market restaurant and Tuesday's will be from 5 to 6 p.m. at the Dailey Tax and Insurance office.

The Peninsula area is defined as Merrymount, Adams Shore, Germantown and Houghs Neck.

Topics up for discussion include the presentation of business listing brochures for each partnership area and ways to strengthen the overall business districts.

For further information, contact Quincy 2000 Collaborative at 617-847-1454.

Senior Line Dancing Begins Oct. 7 At FR Club

The Quincy Council on Aging will hold line dancing for seniors every Thursday at 10:45 a.m. at the Fire River Clubhouse, 16 Nevada Rd., Quincy Point.

Foxwoods Trip Set For Seniors Oct. 7

The Council on Aging will sponsor a trip for seniors to Foxwood casinos on Thursday, Oct. 7.

The bus will leave from the Marina Bay Parking Lot behind the red brick building on the left at 8 a.m.

For reservations, call Dot Dow at 617-376-1508.

YANKEE CANDLE
Fragrance of the month
September Scent... MACINTOSH
25% OFF
ABIGAIL'S CROSSING
1360 Hancock St., Quincy • 617-472-5667

EMPOWER YOURSELF WITH A CONFIDENT SMILE

Fall Special!

Complimentary Whitening
with every new patient exam, cleaning and diagnostic films.

New through the month of October

Dr. Jenny Chung D.M.D. accepts patients [illegible] Dental School. She graduated Magna Cum Laude from [illegible] Dental School. During [illegible] and treatment [illegible]

Marina Bay Dental Associates P.C.
308 VICTORY RD. • MARINA BAY • QUINCY • 617-479-8080

A New Oil Tank: A Safe Secure Investment In Your Home

If your oil tank is leaking, smells of oil, or is corroded by age, wear and tear – we're your solution to a brand new, replaced tank. Sleep safe and sound knowing that our new, replaced tanks are safe, reliable, and dependable.

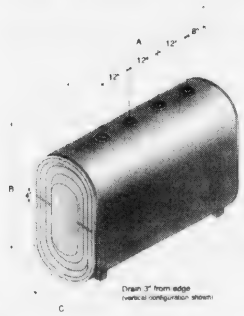

- WE DISPOSE OF OLD TANK AND RECONNECT NEW TANK & PARTS
- WE'LL TRANSFER ANY GOOD FUEL TO YOUR NEW TANK
- WE COMPLETELY INSTALL YOUR NEW TANK WITH ALL NEW PARTS IF NEEDED
- WE'LL DISPOSE OF ANY CONTAMINATED FUEL OR WATER (possible additional fees could be incurred due to unforeseen circumstances)

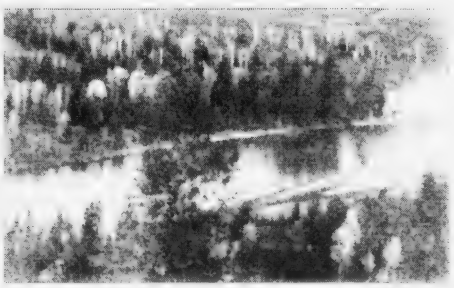

East Coast Petroleum
235 Atlantic Street • N. Quincy, MA 02171-1648
1-800-649-0550
www.eastcoastpetroleum.com e-mail sales@eastcoastpetroleum.com

MOC
"We make winter bearable!"

REV. MARY LOUISE GIFFORD of Wollaston Congregational Church is hostess of the Church Mouse Luncheon. With her, left to right, Steven Walker, Rev. Gifford, Phyllis Winslow, and Rev. Alicia Corea, retired pastor of the Houghs Neck Congregational Church.

SECTION OF the crowd breaks out in a liturgical dance at the Church Mouse Luncheon, "Understanding My Neighbor's Faith," at the Wollaston Congregational Church.

At Wollaston Congregational Church

Interfaith Music Feature Of Church Mouse Luncheon

The strains of the hymn "Amazing Grace" are familiar to churchgoers everywhere.

But few have heard it sung by Minister Sheryl Mann, a gospel singer from Malden.

Mann listened patiently as the audience sang the old church song, then belted out a gospel version of the tune and lyrics.

There was no comparison, said the Rev. Mary Louise Gifford, minister of the Wollaston Congregational Church.

Music was a prominent feature of the annual Church Mouse Luncheon. Under the theme "My Neighbor's Faith," the Wollaston Church

PHARREL WENER of Temple Beth Am in Randolph demonstrates a cantor's liturgical style for the Church Mouse Luncheon.

Cantor Pharrel Wener of Temple Beth Am in Randolph also sang and other demonstrated the roots of their liturgies in dance, drama and the use of icons.

"Our mission for this summer is accomplished," said the Rev. Gifford.

"Hearing each others' stories of faith based on various religious traditions, we have deepened our understanding and promoted peace with one another in our community.

SHERYL MANN, a minister and gospel singer from Malden, sings "Amazing Grace" for the Church Mouse Luncheon.

GLORIA CARLSON, a recent graduate of Andover Newton Theological Seminary, share a moment with the Rev. John Maharias, pastor of the Greek Orthodox Church in Cohasset, at the Church Mouse Luncheon.

ASK ABOUT OUR VACATION STAY PROGRAM

"The staff here is wonderful. They make me feel right at home."

It's all about peace of mind at an Allerton House Assisted Living Community. Here you'll discover a new kind of independence, built around a real home, new friendships and a caring staff.

It's a place where people who value their independence, depend on us. It's a choice you can feel good about.

Allerton House at Hancock Park resident Edith Vasperik Christie Martin, Director of Resident Services.

Call us today for a tour, and visit us online at www.welchhrg.com/allertonhouse

Allerton House

Assisted Living Community at Hancock Park

[redacted] Quincy, MA 02[redacted]

617-471-2600

Owned and managed by Welch Healthcare and Retirement Group, a trusted name in senior housing for over 30 years

Blue Hill Adventure Tour Of Quincy Quarries Oct. 10

Blue Hill Adventure & Quarry Museum of Westwood will kick off six months of weekend events centered around the Quincy quarries, the Blue Hills, Ponkapoag and the Neponset River valley.

The first will be a four mile hiking tour of the quarries Sunday, Oct. 10, from 9 a.m. to 1 p.m., including the site of the first commercial railway and the Lyons Turning Mill.

The donation is $5 and the tour leader will be David Hodgdon.

The Four's Restaurant

Come to this Sportsman's paradise and catch a game on one of our 33 HD TV's.

We are known for fine food & great service and serve our full menu daily until midnight.

NOW OFFERING DELIVERY

"The Four's is Gourmet Greatness" so says the Phantom Gourmet

15 Cottage Avenue
in Quincy Center
located in the Hancock parking lot across from the courthouse
617-471-4447

FOURS

www.thefours.com

166 Canal Street
in Boston
Located near North Station across from the Fleet Center
617-720-4455

George Burke Family To Be Honored By Maria Droste Agency

Atty. George G. Burke and family will receive the sixth annual Maria Droste Agency "Family Of The Year" award.

The award will be presented Sunday, Oct. 24, at an 11 a.m. brunch at the Weymouth Elks, 1197 Washington St., Weymouth.

The recipient family is selected for the honor by the Good Shepherd's Maria Droste Counseling Agency, Quincy Center, for commitment to family values and to the community.

"These are the same principles that our agency works to create, maintain and renew in our clients' lives," said Sister Joanne Westwater, the agency's Director of Development.

Burke, former Norfolk County district attorney, state representative and city councillor, is known for his philanthropic endeavors.

GEORGE BURKE

The first recipient of the award was the Mayor James Sheets family, followed by the Henry Bosworth, Robert Curry, Thomas Shields and Roche Brothers families.

Karen DonnelHan and Patricia Queeney are co-chairing the event committee, assisted by an advisory committee comprising:

Norfolk County Sheriff Michael Bellotti, Quincy Sun publisher Henry Bosworth, Robert Brown, William Bulger, former state Senate and University of Massachusetts president; Joanne Burke-Sherman, Gerard Colette, Congressman William Delahunt, Virginia Holdstock, Atty. Joseph P. Hurley, Dist. Atty. William Keating, City Council President Frank McCauley, Atty. Steve McGrath, state Senator Michael Morrissey, Robert and Gloria Noble, Joanne Keefe and Mayor William Phelan.

The Maria Droste Agency offers affordable counseling and other services to those in need and often with financial limitations.

For more information or a reservation for the award brunch, call 617-471-5685 or e-mail srjoanne@verizon.net.

College Information Night At Quincy High Oct. 5

A College Information Night will be held Tuesday, Oct. 5, at Quincy High School.

The two-session event, sponsored by the Quincy High School Guidance Department, will be from 7 to 9 p.m. in the school auditorium.

Quincy High School seniors, juniors and sophomores and their parents are invited to attend.

"Overview of the College Admissions Process" will be the subject of the first session.

The second session will be senior, junior and sophomore class workshops.

To assure an adequate number of materials, those planning to attend are asked to contact Mrs. Jean Barnes, Guidance Department secretary, at 617-984-8757.

2 Residents Participate In Syracuse Goon Squad

Quincy residents Hymnson Chan and Tiffany Wan participated in Syracuse University's Goon Squad.

The Goon Squad consists of volunteer upperclassmen who assist new students and their parents as they move into residence halls and at other events throughout the orientation program.

Chan is a junior in the Martin J. Whitman School of Management and Wan is a junior in the College of Visual and Performing Arts.

Family Safety Day Saturday At Fire Headquarters

The Quincy Fire Department will sponsor Family Safety Day this Saturday from 10 a.m. to 2 p.m. at fire headquarters, 40 Quincy Ave.

Various safety agencies will be present, including the Quincy Police Crime Prevention Unit, Quincy Emergency Management, Fallon Ambulance, Massachusetts Electric, Keyspan, MBTA and the Shriners Burn Institute. They will offer safety handouts and discuss a variety of safety issues.

In addition, residents will be able to view various fire and rescue vehicles, including an aerial ladder and pumper, a hazardous materials truck, a tunnel rescue vehicle, a fire investigation van and an antique fire engine from the Hingham Fire Museum.

Quincy's Rescue 1 will demonstrate the use of the "Jaws of Life," a mechanism used to free trapped victims from automobile accidents.

Papa Gino's will provide free pizza and soft drinks.

The program is part of the Quincy Fire Department's observance of Fire Prevention Week.

Admission is free.

ASIAN AMERICAN BANK

Member FDIC Equal Housing Lender

1ST TIME PROPERTY INVESTORS,

IT'S A GREAT OPPORTUNITY TO BUY YOUR PROPERTY!

Asian American Bank has committed $30 million to a new loan program to provide financing for 1st time property investors.

- Reduced Commitment Fees & Closing Costs
- 72-Hour Turnaround Time
- Customized Back-to-Back Financing Programs
- All Loans Serviced In-House

Other benefits include: flexible underwriting, free consultation, & one convenient one-stop shopping referral network of real estate brokers, home inspection companies and lawyers, bilingual staff.

BOSTON • ALLSTON/BROOKLINE • QUINCY

Sandra Hsieh, *Business Development Officer*
Johnny Ip, *Senior VP/ Business & Product Development*
617-338-0489

Loan program expires on October 31, 2004 or when the funds are fully committed. To be eligible for these services, an automatic payment plan from an Asian American Bank checking/savings account is required. All loans are subject to Asian American Bank's credit approval. 72-hour turnaround time applies only to loan amounts up to $750,000. The Bank reserves the right to modify this loan program at any time, without further notice. Other fees and restrictions may apply.

Chances are your computer isn't broken. It's clogged. With all the spyware, scumware and viruses that get stuffed into it. Our job is to flush it all out, so you can get your data flowing freely again. Need a good flushing? Give us a shout.

COMPUTER PLUMBERS YOUR COMPUTER'S PLUMBER

"Every computer can use a good flush."

781-794-CLOG(2564)
www.computerplumbers.com

Join the Growing List of Quincy Companies that depend on General Work Cleaning for their cleaning needs:

Tatarian Realty
O'Conner & Drew,
Kilem Management,
Quincy Community Action,
Rudolph Adamo Salons,
Denis & Company
Café 58
Blue Cross Blue Shield
Super Fitness

A CLEAN CARPET LASTS LONGER!

General Work Cleaning Corporation Offers Professional Carpet, Upholstery and Fabric Care

General Work Cleaning Corporation offers professional results for residential, commercial and industrial properties. We use powerful, state-of-the-art truck-mounted equipment and hot water extraction technology to remove deep-down dirt, odors and stains. All our cleaning technicians are professionally trained and IICRC* certified in carpet and upholstery cleaning. General Work Cleaning provides emergency services and appointments to fit your schedule, including Saturdays.
Institute of Inspection Cleaning and Restoration Certification

IICRC Certified & Fully Insured

Call Now for a Free Estimate!

GENERAL WORK CLEANING CORPORATION
1515 Hancock Street
Quincy MA, 02169
617-770-4504
generalworkcleaning.com

DISCOVER QUINCY

Things To Do In Quincy On A Busy October Day

October will be a busy month for tourists and those residents of our city who have not yet taken the opportunity to visit its historic and recreational hot spots.

For one thing, according to Discover Quincy, there is "Spirits of Quincy's Past," a tour of the colonial Hancock Cemetery, hosted by the Adams National Historic Park.

The candlelight tour of one of New England's oldest burial grounds will take place Friday, Oct. 29, from 7 to 9 p.m. with Morticia Addams as the guide.

Following the tour, refreshments will be served across the street at the Park's Visitor Center, 1250 Hancock St. Admission is free.

For more information, call 617-770-1175.

Other events on the Discover Quincy docket for October include:

• The Farmer's Market, Friday Oct. 1, 8, 15, 22, 29, from 11 a.m. to 4 p.m. in the Hancock Parking Lot.

• Dorothy Quincy Homestead tour, Saturday, Oct. 9, from 1 to 4 p.m. Free tours of the historic colonial estate at the corner of Butler Road and Hancock Street, sponsored by the Colonial Dames of America. For information, call 617-742-3190.

• Open Mike Nights at the Coffee Break Cafe, Sundays, Oct. 10 and 24, from 6 to 8 p.m. at 77 Parkingway. Music, vocal performances and poetry readings in a coffee house atmosphere.

• Harvest Fest, Saturday, Oct. 16, from 10 a.m. to 5 p.m. in Quincy Center, an annual fall family festival sponsored by the Quincy Business Association. Features entertainment, merchandise and a children's costume parade. Admission is free.

• Indian Quarry Walk, Sunday, Oct. 17, from 10 a.m. to 1 p.m. in the quarry section of the Blue Hills Reservation, sponsored by the Blue Hill Adventure and Quarry Museum. A three-mile, novice-level walk exploring how Indians quarried granite. Donation $5. Limited to 12 people. Call 781-326-0079 to reserve a spot.

• Old Glory Open House, Thursday, Oct. 21, from 5:30 to 7:30 p.m. at the Quincy Historical Society, 8 Adams St. A chance to observe Libby Payne's collection of patriotic World War II magazine covers featuring the American flag. Admission is free.

• Presidential Wreath-Laying Ceremony, Saturday, Oct. 30, at 12 noon in United First Parish Church. A memorial service, including the placing of a White House wreath on John Adams' tomb, marking the 269th anniversary of the birth of the second president.

A CHILDREN'S PERFORMANCE featuring young children from the Vaisnava Academy, a subsidiary of the Vrindavana Preservation Society in Quincy, was featured in the celebration of Nandotsava at Broad Meadows Middle School. The celebration commemorates the birthday of Lord Krishna.

Vrindavana Preservation Society Celebrates Nandotsava At Broad Meadows School

By RAJIV RAMARATNAM

On Saturday, the 11th of September

The Vrindavana Preservation Society(VPS), a Quincy based Indian non-profit organization, recently celebrated the festival of "Nandotsava" at the Broad Meadows Middle School in Quincy.

More than 300 people attended the celebration of Nandotsava which commemorates the birthday of Lord Krishna. Nandotsavas is celebrated fervently all over India.

Neelam Kumar and Rajiv Ramaratnam, both members of VPS, hosted the event. The opening act featured melodious devotional music from Bairavesh Dasa, a Yugoslavian national who presently resides in Maine.

This event was followed by two dance performances. The participants of these events were dressed in colorful traditional costumes and dexterously performed graceful movements to music. BharataNatyam, this dance form originates from Southern India.

There was also a children's performance featuring young children from the Vaisnava Academy a subsidiary of VPS. The Academy is a South Shore School dedicated to promoting Indian Culture, particularly in the younger generation.

The climax of the evening was "Krishna Lila", a play based on the life of Lord Krishna. In a time of anarchy on earth, all beings on earth approach Lord Vishnu, the Creator to rid the earth of this evil. Vishnu informs them that He will be born as Sri Krishna and solve this problem. Thus Krishna is born on earth to King Vasudeva and Queen Devaki. The rest of the play centers on how Kamsa, Devaki's evil brother tries to kill Krishna and how Krishna prevails and finally kills Kamsa when He, Krishna is a teenager.

In the summer, VPS organized a very successful Cricket Tournament. Cricket, a British game once reserved for only the elite is today the most popular sport there. The Tournament brought together several Indian and Pakistani communities in a spirit of friendship and Camaraderie. There was a special award ceremony at the end of the program to honor the outstanding performers and teams in the Tournament.

This festival is part of the Society's ongoing efforts to raise funds towards the purchase of a building in the Quincy area. This building will be a dedicated VPS center and a permanent home of the Vaisnava Academy.

Some of the proceeds of the Nandotsava Celebration will go towards the preservation of the holy city of Vrindavana, the birthplace of Lord Krishna in India.

The highlights of the Nandotsava Festival will be presented on QATV in the next few weeks.

VPS will celebrate Dipavali, the Indian Festival of Lights on Nov. 20. For more information on VPS and VPS events visit, www.vps-international.org.

Women's Workshops Tuesdays At Germantown Neighborhood Center

The Germantown Neighborhood Center (GNC) at 585 Palmer St. will host its self-esteem workshops for women on Tuesday, Oct. 5, from 6 to 7:30 p.m.

The workshops will provide childcare and dinner for 28 women and 36 children each Tuesday until the end of May.

Neighborhood Center staff and women in the program will attend a dinner and theatre show on Thursday, Oct. 15 at 5 p.m. The food will be donated by the Outback Steakhouse. Later, they will attend The Company Theater in Norwell to see a production of "Dirty Blondes."

"Now Mom can go on living at home... And I can stop worrying."

Non-Medical, In-Home Care

♥Companionship ♥Personal Care
♥Meal Preparation ♥Housekeeping
♥Transportation ♥Grocery Shopping

FREE IN-HOME CONSULTATIONS

SERVING QUINCY, MILTON, RANDOLPH, STOUGHTON, AND HOLBROOK

Each office is independently owned and operated

Comfort Keepers

(617) 890-1075
67 Federal Avenue
Quincy, MA 02169

NEWSCARRIERS WANTED
Here's a chance to earn extra money by building a Quincy Sun home delivery route.
Call 617-471-3100

Best Burgers in Town

BREAKFAST
7 days a week
all day

Early American Restaurant
Since 1988
1054 Hancock Street, Quincy • 328-8225
Open Daily at 7am
HOUSE SPECIALTY - Our Famous Homemade Corned Beef Hash

ROTOVAC™
CARPET RESTORATION SYSTEM
Professional Carpet Cleaning
Unsurpassed 5 Step Method
$25.00 per room 2 room minimum
IICRC certified, Dupont Certified
We also do upholstery, mattresses
Allergenic cleaning
781-974-9405

We need you.
American Heart Association
WE'RE FIGHTING FOR YOUR LIFE

Celebrating Over 50 Years of Quality Child Care & Education
617-328-4332
• YEAR ROUND CHILD CARE • TRANSPORTATION AVAILABLE
• 15 MONTHS THROUGH 5 YEARS • VOUCHERS ACCEPTED
VIRGINIA'S EARLY LEARNING CENTER
643 Quincy Shore Drive, Quincy, MA 02169

PERLMAN & WING L.L.P.
A FULL SERVICE LAW FIRM
• Personal Injury • Criminal Law
• Real Estate • Wills/Trusts
• Divorce • Corporate
MAX D. PERLMAN J.P. WING
617-376-8500
20 Whitney Road, Quincy
Conveniently located near Quincy Center (T)
Twenty Whitney Road

Eighth Annual Project SAFE To Aid 'At Risk' Seniors Oct. 9

The month of October has been designated Fire Prevention and Safe Seniors Month by official proclamation of Mayor William Phelan.

And on Saturday, Oct. 9, for the eighth consecutive year, teams of Quincy firefighters and Rotarians will fan out to install and maintain smoke detectors for seniors.

The operation has been named Project SAFE (Smoke Alarms for Seniors) and is sponsored by Beechwood on the Bay, the Quincy Fire Department and the Quincy Rotary Club.

"This unique program provides an essential citywide service for seniors at no cost to seniors or to the city," said Sharron Beals, executive director of Beechwood on the Bay.

"Since we launched this initiative eight years ago, we have installed more than 8,000 smoke detectors in the homes of Quincy seniors."

The program was started in 1997 with a boost from the National Fire Protection Association (NFPA).

SHARRON BEALS

Volunteers from the Rotary Club and Rotary "Interact" students from Quincy and North Quincy High Schools will team with firefighters to reach out to seniors "at risk."

Twenty service teams will check, install and replace detectors and batteries and talk to seniors about prevention of fires, falls and home safety.

"This unique service initiative, teaming professional firefighters with trained volunteers, is remarkable," said Beals.

"This community program has become a model throughout the Commonwealth and beyond. Sharon Gamache of the NFPA tells us that the NFPA now promotes our service concept and model nationally and internationally."

An "at risk" senior, those with mobility or vision limitations, can call Beechwood on the Bay at 617-471-5712 any time through Oct. 4 to request a home visit.

For more information or to register for Senior Saturday, Oct. 9, call Beechwood Community Life Center at 617-471-5712.

Exercise Classes For Senior Citizens

The Quincy Council on Aging will hold exercise classes every Monday and Wednesday at 10 a.m. at the Fore River Clubhouse on Nevada Road, Quincy Point.

ORECK®
3 PIECE COMBO OFFER
XL Upright Vac
Canister Vac
Cordless Iron
All 3 $299.99
CURRY HARDWARE ACE
Quincy 617-472-8250 • Braintree 781-843-1616

Quincy Youth Arena
Girls Figure Skating Classes

Classes start
Tuesday, October 5th at 3:45pm
• Dedicated and experienced teachers • Program in it's 28th year • Class size small • Theme weeks • Recital at the end of year optional • Girls ages 3 and up • Discount for families with 2 or more students • Ballet, dance and music on ice

For information and registration, please call Maureen Durkin at 617-472-6585

Crane Library Receives $10,000 Federal Grant

The Thomas Crane Public Library has won a grant from the federal Institute of Museum and Library Services through the Library Services and Technology Act, administered by the Massachusetts Board of Library Commissioners.

The library has received a $10,000 federal IMLS/LST grant to be used for a customer service and marketing project. The grant will finance a customer service campaign that will include training for library staff to strengthen customer service skills and the development of a formalized program that will include a customer service policy and standards as well as ongoing review of library service quality.

Some of the grant funding will also be used to create brochures, handouts and signage to better publicize library resources and services and to help library customers find what they need at the library.

SHINE Counselor Available Weekly

A SHINE counselor will be available Tuesdays and Wednesday from 10 a.m. to 12:30 p.m. at the Quincy Council on Aging office, 83 Saratoga St., Quincy, to assist the elderly and adults with disabilities with health information and benefits.

Call 617-376-1247 to make an appointment or to speak with a SHINE counselor.

Rural Lodge in Quincy invites you to become a Mason in a unique one-day class to be held in November.

There are many good reasons why you should consider becoming a Mason. Here's reason number 8:

A Masonic Lodge isn't so much a building or a place as it is a state of mind. A gathering of like-minded Brothers whose goal is to make the world a better place, one man at a time. In fact, it's been said that Freemasonry makes good men better. How so?

To be a Mason, you must be a man of good character. You must also *experience* the three degrees of Freemasonry. Then you must put the teachings of these three degrees to work in your life.

Masonry is a place to spend time with a group of Brothers who, by acting as good men, can make you want to become a better man. Not better than others, but better than you would have otherwise been.

We will encourage you to work with your Masonic Brothers in Rural Lodge to make our world...and our community a better place. There are so many opportunities.

You may choose to volunteer at a local Masonic Child Identification Program or at a local bloodmobile. You may also want to serve your Lodge by becoming an officer or serving on a committee. Whatever your particular interest, the important thing is that you participate.

By participating and working with your fellow Brothers in your Lodge you will not only achieve that personal satisfaction that comes from selfless giving, but you will also become a better man...not better than others...but better than you would have otherwise been. Perhaps the great secret of Freemasonry isn't so secret.

Rural Lodge is a very active Lodge and certainly the place to begin your Masonic career.

We invite you to learn more about the opportunities available and how you can participate in them.

It normally requires three months to become a Mason. But we realize that, in today's complex world, many good men who should be Masons cannot commit to the traditional time frame. Rural Lodge will have a unique class this November where candidates will receive all three degrees in just one day. There's never been a better time. For more information without obligation, please call the number below.

Rural Lodge of Masons
Quincy, Massachusetts
It's time *you* became a Mason.
Call 617-479-5355 *today*!

$450,000 Grant For Chronic Flooding Problems

(Cont'd From Page 1)

tance from the grants.

"I want to thank Mayor Phelan and the planning department for reaching out to the residents and helping them solve their flooding problems," said Ward 1 Councillor Leo Kelly. "The best part about this grant is that it prevents further damage from happening."

The Office of Housing and Rehabilitation, which implements other housing rehabilitation programs, will handle the design and construction phases. Quincy's Inspectional Services Department and the Water and Sewer Department will provide technical assistance.

Ward 4 Community Meeting On Subdivision Plan Oct. 7

Ward 4 Councillor Jay Davis is holding a neighborhood meeting on Thursday, Oct. 7 at 6 p.m. at Mannion's Family Restaurant, 378 Granite St., regarding the application of Turning Mill Consultants, Inc. to subdivide a parcel of land between Forest Ave. and Emerald St. into a six lot subdivision.

Michael F. Joyce, president of Turning Mill Consultants, and Planning Director Dennis Harrington will attend the meeting to answer questions.

Domestic Violence Healing Service Sunday

The ninth annual interfaith service of "Remembrance and Healing" will be held Sunday, Oct. 3, from 6 to 8 p.m. at the Quincy Community United Methodist Church, 40 Beale St., Wollaston.

The service is sponsored by the South Shore Coalition for the Prevention of Domestic Violence. Quincy churches and community organizations in memory of those whose lives were lost to domestic violence.

Quincy Art Association

Classes for Children, Teens & Adults
Ongoing Classes!

For further info & registration call 617-770-2482
www.quincyart.org

Opponents Cite Parking Problems

Board Grants License For North Quincy Chinese Restaurant

By MARIE D'OLIMPIO

It didn't matter that opposing restaurant owners, landlords, and Ward 6 Councillor Alicia Gardner told the License Board Tuesday about the lack of parking on Hancock Street for a proposed business called New Chinatown Restaurant, 415 Hancock St.

The board voted unanimously to grant a common victualer license to owner Cecelia Yu pending the approval of the Zoning Board and the building department.

The motion was made by Police Chief Robert Crowley and seconded by Jay Duca, Director of Inspectional Services..

Crowley added when he made the motion that persons who own businesses in the Hancock St. , Billings Rd. area have to "get along" saying that "everyone has to cooperate," and not call the police to say some vehicle was blocking an exit, or say that someone "has my space."

Gardner said she sent letters to 534 residents and 153 business owners regarding the new restaurant. She said she received several letters as well as E-mails in opposition.

Gardner said she felt that a lack of parking was a detriment to the business and impact of other cars would have an adverse effect on area businesses.

Also opposing the restaurant was Joseph Doran, 19 Billings Rd., owner of an apartment building who said "there was not enough parking, a big problem in North Quincy."

Atty. Christopher Harrington counsel for Yu showed a plan depicting parking in the rear of their building, but still disputed by Annabell Lasoff.

Lasoff, owmer of the building next to the proposed new restaurant said she has 16 studio apartments and the "smell from a Chinese restaurant is the worst." She also questioned parking.

Larry Yung, the engineer for Yu said as far as the odor is concerned, he would install a charcoal system whereby no odors get into the atmosphere. Yung said he has installed this system in two other businesses with great results.

John Blathras, owner of Distinctive Cleaners and Mary Ann Keenan, owner of Cara Lilly's Restaurant on Billings Rd. also had concerns over the parking problem. Keenan said that she has permission from Blathras to use his parking area when he closes his store.

David and Peter Murphy, owner of Murphy's Twin Shamrock, 425 Hancock St. said all of his employees park in the rear of his building, and that there are only five parking spaces available in the front, one a handicapped.

Chairman Joseph Shea said that parking has become a "typical question laid out before the license board. Shea and Duca, both shared the same thoughts about so many other businesses in the area that have limited parking and "seem to do allright."

Robert F. Leonard Memorial Fun Walk Sunday

The first annual Robert F. "Captain" Leonard Memorial Fun Walk will take place this Sunday at 10 a.m. at Pageant Field.

Registration for the three-mile walk begins at 9 a.m.

Registration is $25, and proceeds will be donated to the American Lung Association.

Event t-shirts will be provided while supplies last for those who wish to participate.

ALTRUSA INTERNATIONAL OF QUINCY
INVITES YOU TO
"QUINCY SQUARES"
SEE THE GAME PLAYED WITH YOUR FAVORITE QUINCY CELEBRITY AND TEST YOUR KNOWLEDGE OF OUR GREAT CITY!
WHEN: October 8, 2004, 6:00pm
WHERE: Quincy High School Auditorium
TICKETS: $10.00 in advance, $12.00 at the door
"CONTESTANTS WILL BE PICKED FROM THE AUDIENCE"
Advance tickets can be purchased by calling Cathy at 617 773-7604 or Pat at 781 848-8940
PRIZES
REFRESHMENTS

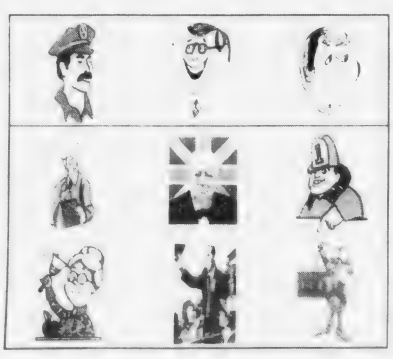

PIZZA by Design
"Your Pizza Alternative"
new
LOW-CARB PIZZA
Gourmet Combos
Traditional Combos
Pizza Toppings Bar
Vegetarian Pizza
Soy Cheese (lactose free)
seen on Phantom Gourmet "Hidden Jewel"
for your convenience
Our Pizza Can Be
BAKED AT HOME
ready in just 10 minutes!
781-331-9221
148 WASHINGTON ST.
WEYMOUTH LANDING
www.pizzabydesign.com

America 24/7 Building Services
ALL HOMES, RESIDENCES & COMMERCIAL
CLEANING

Carlos Da Silva
President
ADDITIONAL SERVICES
- Carpet Cleaning
- Floor Stripping - Waxing
- Window Washing
- Power Washing for Vinyl Siding & Pools
- Porter - Matron Services for Commercial & Residential Buildings

781-267-6333
america247bldsrv@aol.com

MEAT RAFFLE
EVERY SATURDAY
AT 1PM
QUINCY LODGE OF ELKS
254 QUARRY STREET
OPEN TO THE PUBLIC
21 YEARS AND OLDER
- 7 TRAYS OF ASSORTED MEATS
- 7 SECOND PRIZES
- 7 DOOR PRIZES
- 2 MONEY TRAYS
- 1 COMEBACK PRIZE

FREE REFRESHMENTS

The Wheelhouse Diner
North Quincy's Unique Old Time Diner
Great Home Cooked Food
Breakfast & Lunch
453 Hancock St., Quincy, MA
617-328-3666
Open 7 days a week! 5am-3pm

Costume Parade, Children's Entertainment

14th Annual Quincy Center Harvest Festival Oct. 16

The Quincy Business Association (QBA) will sponsor its 14th annual Harvest Family Festival Saturday, Oct. 16 from 10 a.m. to 5 p.m.

Hancock St. from Granite St. to Revere Rd. will be closed to vehicular traffic for the event, which will feature a Halloween costume parade for children.

The festival is being held in cooperation with the Quincy Police and Fire Departments as they plan to showcase their Children's Safety Day.

Raindate is Saturday, Oct. 23.

During the day-long event, Hancock St. in Quincy Center will become a fall bazaar and playground.

The costume parade, which has become a festival favorite, will commence at 1:30 p.m. with the parade formation. The parade passes for reviewing and judging at 2 p.m.

Each year, Quincy Center merchants invite all youngsters in kindergarten through grade 5 to participate in the costume competition. The judging panel, composed of members of the business and artistic communities, will award prize trophies in several categories, in groupings for under age 6 and 6 years and older.

The festival will also feature music, special surprises for youngsters dressed in their Halloween attire, festive clowns and merchandise from several vendors. Food from local restaurants will also be available.

The morning entertainment begins with the New England Worship Experience, a local church-sponsored folk group, followed by children's favorite Dawn Marie & Friends at 11 a.m.

Jackie Batchelder from BodyFit in Quincy will conduct a dance demonstration at the beginning of the afternoon. Live music by Hot Rod Daddy will be featured all afternoon.

Boston radio station, Oldies 103.3 will be on hand from 12 noon to 2 p.m. with entertainment and free giveaways.

Robert Hanna, Quincy Police Crime Prevention Officer, has organized a full-scale presentation complete with clowns, exciting activities and free kiddie rides.

In addition, the police department will offer children an opportunity to be fingerprinted and several K-9 demonstrations will be given.

Police activities will complement Halloween safety literature from the Quincy Fire Department. Equipment from both departments will be on display.

For more information, call QBA at 617-471-3232.

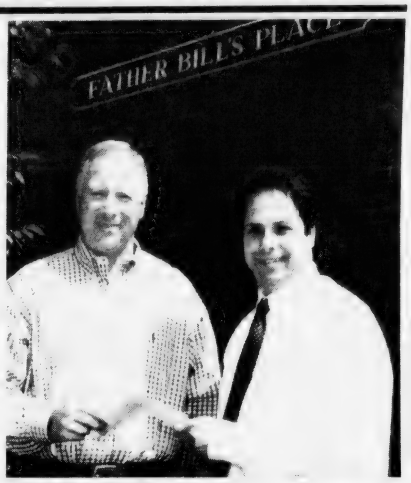

DONATION of $1,000 to Father Bill's Place is presented by James White (left), manager of government/communications relations for Comcast New England South, to John Yazwinski, executive director of the homeless shelter in Quincy. Donation will be used to expand the shelter's resource area into what was once office space. *Quincy Sun photo/Robert Noble*

salon bliss spa

Bliss Salon & Spa welcomes stylist

Michelle Phillips

Michelle previously worked at a Braintree salon & a Quincy salon & spa.

Call today for your appointment!

bliss salon & spa • 1604 Hancock Street • Quincy Center (617) 984-5800

CONGREGATION BETH ISRAEL INVITES YOU TO....

Pizza in a Hut

SUKKOT FAMILY CELEBRATION
SUNDAY, OCT. 3 @1:00 PM
FUN & ACTIVITIES FOR ALL AGES.

*PIZZA FRIES AND SALAD IN THE HUT*LULAV & ETROG BLESSINGS*

ADMISSION $5 ADULT $3 CHILD $12 FAMILY
RSVP 617 472 6796

33 GRAFTON STREET, QUINCY

THE HOLY GROUND
RESTAURANT & BAR
1600 Hancock Street, Quincy • 617-773-4334
Kitchen Open 10am-10pm
Lunch & Dinner Specials Daily • Breakfast All Day!

VOTED 'Best Pub Grub' by The Patriot Ledger

EARLY BIRD SPECIALS~Mon-Fri 3-7pm
2 for 1 $11.95 +tax
LIVE Entertainment Thursday-Sunday

BEST STEAK TIPS

Cronin's has been voted into the FINAL FOUR New England for "best steak tips" in the Boston FM Listeners Poll - Thank you. We're proud and we certainly won't disappoint you.

OUR FAMOUS STEAK TIPS
JUST GOT BIGGER - 1 full pound

Plus a garden salad and your choice of steak fries, mashed potato or rice pilaf. $11.95

1/2 Price Appetizers
During all Monday Night Football Games
• Choose from 12 delicious appetizers
• Watch all the action on our 7 TV's
Sorry, special discount not available for take out

$7.00 60oz Pitcher
BUDWEISER, BUD LIGHT, MICHELOB ULTRA AND COORS LIGHT

Full Lottery / KENO / www.steaktips.com

Cronin's Publick House
23 DesMoines Road, Quincy Point
(Between the Shipyard and 1000 Southern Artery Senior Center)
617-786-9804
www.steaktips.com

20 locations

Eastern Insurance

AUTO • HOME • LIFE & PENSION
MEDICAL • COMMERCIAL PACKAGE
WORKERS COMPENSATION • UMBRELLA
MARINE • BONDS • PROFESSIONAL LIABILITY

DONALD UVANITTE
Vice President, CIC, ARM, AAI, LIA

(617) 328-8300
382 Quincy Ave.
Quincy, MA 02169
www.easterninsurance.com

20 locations
20 locations
20 locations

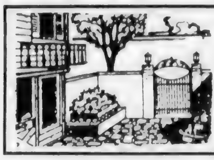

REAL ESTATE

Rising Building Costs Make Existing Inventory A Wiser Investment

By KEVIN DELANEY
Commercial Sales and Leasing Daniel J. Flynn & Co. Inc.

Over a relatively short period, the rising cost of building materials has sent shock waves throughout the entire building community.

By some reports, costs of lumber, plywood, concrete and steel have spiked by as much as 1[illegible] percent. Rising demand on the domestic front and overseas, especially in China and in the effort to rebuild Iraq, have contributed to these price changes.

Material price increases are just one of the several factors that have given way to a rapid increase in new construction costs. Available land is selling at a premium and labor costs continue to escalate. Construction delays caused by strict zoning

KEVIN DELANEY

ordinances and the permitting requirements of local municipalities further exacerbate the cost issue.

These conditions may result in an interesting shift among real estate investors. Many may begin to turn their attention toward existing real estate inventory not affected by the rising building costs.

Buildings that may once have been considered less desirable due to their age, and perhaps, condition, have taken on a new value in comparison to their newer – yet price inflated – counterparts.

Depending on variables such as location, design, size and overall quality of construction, an investor in this market may end up paying as much as $120 or more per square foot for new construction. An existing comparable product will sell for considerably less.

Present economic conditions reinforce the desirability of existing real estate as an investment tool. Indications show that the economy is staging a comeback.

The economy has sustained an average growth rate of three percent. In addition, according to the U.S. Department of Labor Bureau of Labor Statistics, more jobs were added nationwide this July than in any other single month since January of 2003.

All things considered, these factors create an ideal environment [illegible] investing in existing [illegible] [illegible]

But according to a forecast by Property & Portfolio Research, an independent real estate research [illegible] [illegible] vacancy rates are [illegible] jected to dip to as low as 10.5 percent in 2005, down from an estimated 11.5 percent at the conclusion of 2004.

Investors should be able to leverage present-day vacancy rates to buy at affordable prices, but may quickly reap the rewards of a reviving economy as their buildings began to fill up with paying tenants.

Factors such as low but rising interest rates, and a low capital gains tax of 15 percent, should also help to create a burst of real estate activity in the coming months.

When investing in existing inventory, many property owners would be well served to take an objective look at their property - perhaps with their broker's unbiased eye for assistance - to identify areas for financially feasible capital improvement.

Is the building exterior well maintained? Are all the utilities running efficiently? Are interior finishes outdated or damaged? Given today's [illegible] [illegible] property value.

The allure of new construction will always exist. It's like starting over with a clean slate. But the savvy investor will [illegible] to identify [illegible] the building [illegible] to realize their potential.

Century 21
Abigail Adams Agency
Servicing the South Shore
Personalized & Confidential Service
Customized Internet Marketing
Singles • Multis • Condos
LYNNE MAGOWN
221 West Squantum St., Quincy
Office: 617-471-7575 Voice mail: 617-448-7909
email: lmagown@aol.com

THIS IS A HAMMER

By Samantha Mazzotta

Septic System Maintenance

Q: We just bought a home out in the country that uses a septic system rather than sewer service. The seller said that all we need to do to keep the system working well is to put an additive down the toilet once a month. Is there anything else we need to know? — *Sarah and Calvin Y., Gadsden, Ala.*

A: There are a few things you need to know, and a few things you need to do immediately, to make sure the septic system is really working as efficiently as the former owner claims it is.

First, a quick course on septic systems. In a home that isn't hooked up to a municipal sewer system, liquid and solids drain from the home's central drain waste vent into a submerged tank, located outside the house and ideally at a higher level than the ground beyond it. This tank is a very efficient primary waste processing unit.

Wastewater and solid waste "rest" in the tank, separating into three distinct tiers: solids in the bottom, liquids in the center and a crusty, funky foam at the top. Bacteria at all three levels consume and digest the waste products, dissolving them further and adding to the strata. Meanwhile, the liquid in the middle (effluent) drains into wastewater pipes that feed into drainage lines, located down the slope in a prepared field. Layers of gravel and dirt are in place below the sod, and the effluent filters down through these layers, which purify the liquid before it reaches the water table.

Bacteria play a huge role in maintaining a "healthy" septic system, and biological additives are designed to give these bacteria extra "stuff" to munch on in a ploy to increase their productivity. However, too much of a good thing isn't good at all, and in this case, excess additives can disturb the bacteria-to-waste balance.

Sludge can build up much faster than normal, blocking the drain pipe or seeping into the field (something the drainage lines can't handle). In severe cases, the sludge or foam layers can block the gas vent pipes that normally keep methane gas from building up in the tank, creating a potentially explosive situation.

Rather than continuing to put additives into the system and hoping that does the trick, have a septic tank technician come out, inspect the tank and the drain field, and pump the tank if necessary. Ask him how often a biological additive should be put in — many technicians don't recommend it at all.

Send questions or home repair tips to homeguru2000@hotmail.com, or write This Is a Hammer, c/o King Features Weekly Service, P.O. Box 536475, Orlando, FL 32853-6475.

© 2004 King Features Synd., Inc.

Abington • Avon • Boston • Berkley • Braintree • Brockton • Canton • Carver • Cohasset • Dorchester • Duxbury • Bridgewater • Easton • Halifax • Hanover • Hanson • Hingham • Hull • Holbrook • Kingston • Lakeville • Mansfield • Marshfield • Middleborough • Milton

CENTURY 21
ANNEX REALTY, INC.
49 BEALE STREET, QUINCY, MA
617-472-4330 1-800-345-4614
Across from CVS & Wollaston MBTA Station

QUINCY - Gracious victorian on Wollaston Hill. Enjoy central air, spacious rooms, open porch for rocking on warm summer evenings. This home has many new features and offers a wonderful opportunity for growing family. $539,900

Century 21 sells a house every minute.
When you're #1 you can do things others can't.

See all our listings at: www.c21annex.com

TARDO REAL ESTATE
& Neighborhood Services

SELLERS
WE LIST AT 4%
NO FRANCHISE FEES

BUYERS
If you plan to buy a new home please call us, we cooperate with every Realtor® in the state. We have access to all listings.

TARDO REAL ESTATE
522 SEA STREET
QUINCY, MA 02169
(Across From the Adams Shore Library)
Office 617-786-8383
Web Site: www.tardo.net Fax 617-786-7470

WHAT'S YOUR HOME WORTH? CALL FOR A FREE MARKET ANALYSIS

OUR REALTORS®
Denis Tardo 617-905-7254
Tony Maziarz......617-750-4004
Dave Zupkofska..617-921-1585
Diane Dodge.....1-857-212-1134
Jerry Stavros......617-750-1238

MLS

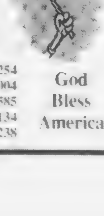

God Bless America

Quincy's Full Service Real Estate Resource

Major Commercial Real Estate Opportunity!

• 12,550+/- SF commercial building formerly used as auto dealership, located on a 50,000+/- SF lot at entrance to Route 93 N. S.

• Existing building includes large customer service area, showroom, as well as auto service area with 8 drive-in doors, auto lifts & more

Call For Lease Terms • Ref# QS4104

QUINCY HOMES FOR SALE...

North Quincy Condos... Two Units Remaining!!

• One single bedroom and one 2-bedroom unit available at Sagamore Place, North Quincy

• Ideal commuter location just a short walk to North Quincy MBTA

• 1 bedroom units, amenities include garage parking, laundry facilities, enclosed pool & more!

Call Ryan or Heather for Complete Details
Ref# QS3204

Superbly Refinished Wollaston Hill Victorian

• 11 rooms, 7 bedrooms, 3.5 baths... 3,700 SF living area!

• Includes custom kitchen with Sub-Zero refrigerator, 2 fireplaces, gleaming hardwood floors, finished lower level, large master bedroom with skylights, double doors to deck & master bath with jacuzzi tub, beautiful grounds with in-ground heated pool and sprinkler system. A Must See!

Call Paul For Complete Details • Ref# QS4404

Prominent Quincy Retail Opportunity!

• 5,600 SF retail space, currently used as supermarket, in prime retail area, great visibility along Quincy's main throughway, walking distance to MBTA station

• Ample parking available

Call Dan Flynn For Pricing
Ref# QS2604

Quincy Commercial Building For Sale

PRICE REDUCED!

• 9,477+/- SF office building

• Partially leased, great income potential

• 8,235+/- SF lot offers ample parking

• Excellent location close to Rte. 93 & Red Line train

Call Kevin Delaney For Pricing
Ref# QS3504

Crown Colony Office Condo Available

• 4,000+/- SF office condo for sale or lease

• Includes large open area, several private offices, lunchroom, reception, storage, oversized windows & more!

• Prime office park location

Call Dan Flynn for Details • Ref# QS3004

Retail/Office Space in Great Location

• 2,200+/- SF retail/restaurant/office in Quincy Center

• Basement storage, [illegible] low overhead

• [illegible]

For Lease at $16/SF • [illegible]

Weymouth Warehouse Space For Lease

• [illegible]

Call Paul Falkowski For Pricing • [illegible]

More Great Commercial Real Estate...

NEW!... Quincy [illegible]

Quincy [illegible]

Quincy [illegible]

Quincy - [illegible]

Daniel J. Flynn & Co., Inc.

Commercial Sales & Leasing • Residential Home Sales • Appraisals • Property Management • Consultation & Development • Appraisals

1495 Hancock Street, 4th Floor, [illegible]

Tel: [illegible] • [illegible]

www.djflynn.com • [illegible]

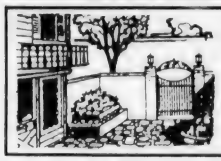

REAL ESTATE

Real Wood Advantages

(NAPS)—A growing number of homeowners are bringing interior spaces to life by getting real—using real wood to create distinctive floors and paneling.

Experts say real wood offers warmth and beauty unmatched by other products. No matter what home style or interior decor, wood products can complement their surroundings. And when you use wood products, you are making a good environmental choice.

When it comes to flooring, if you want a material that's durable, strong, and attractive, Southern Pine may be the answer. With its distinctive color and grain pattern, it's well known to designers, builders and homeowners. It is also the densest softwood grown in this country.

Numerous design options exist for custom builders and designers aiming to create innovative interior surroundings. Grades of this type of flooring are commonly available in 1" x 4" and 1" x 6" widths. For formal decor in locations such as living and dining rooms, higher-grade Southern Pine material, specified "C and Better," appeals to architects and interior decorators.

For a more rustic or casual look, consider No. 2 grade as economical choice suitable for dens, hallways, and bedrooms.

For more information about using wood indoors and grade descriptions, visit www.southernpine.com.

Realtor Jack Conway Publishes Second Book On Holy Cross Missions In Peru

South Shore Realtor Jack Conway has published his second book on Peru and the activities of the Congregation of Holy Cross. "The Shining Light: Holy Cross in Peru II."

The booklet, complete with a map and nearly two dozen photographs, was printed by Jon Bond's Bond Printing of Hanover and was published by Jack Conway & Co., Inc., the largest independent real estate company in Massachusetts. It chronicles Conway's second trip to Holy Cross missions in Peru earlier this year.

"This was a fun book to write," said Conway, a resident of North Marshfield. "It is a story of the works of the Holy Cross fathers in Peru and also tells about the dedication of Chapel of Mary of Nazareth in Canto Grande, outside of Lima, built with funds raised here by the Ambassadors of Holy Cross."

The Ambassadors group, which Conway founded, raised $66,000 for the church, much of it after publication of Conway's 2002 book, "Holy Cross in Peru." Funds raised from the latest book will go toward construction of a new health clinic and supporting other neighborhood health facilities, also in the impoverished Canto Grande region.

The Holy Cross fathers minister to more than 250,000 people at Lord of Hope Parish in Canto Grande. The Eastern Province of the Congregation of Holy Cross runs Stonehill College in Easton and King's College in Wilkes-Barre, Penn. Its members serve in many parishes in the Eastern U.S. and in Peru.

Conway, who has written more than 20 travel books, is founder and chairman of the 48-year-old real estate company that bears his name. Copies of the book can be obtained by writing or calling Conway headquarters, 137 Washington St, Norwell, MA 02061, 781-871-0080.

Founded in 1956, Norwell-based Jack Conway & Co. is the largest independent real estate firm in Massachusetts, with more than 900 associates in 43 offices from Boston to Cape Cod. With more than $1.55 billion in sales last year, Conway was ranked 69th among the top real estate firms in the United States by National Relocation and Real Estate Magazine.

By Jack Conway

South Shore Realtor Jack Conway has published his second book on Peru and the activities of the Congregation of Holy Cross, "The Shining Light: Holy Cross in Peru II."

Donna Snethen Appointed Managing Director Of Greater Boston Realtors

The Greater Boston Real Estate Board (GBREB) announces Donna Snethen of Quincy has been appointed managing director of the Greater Boston Association of Realtors (GBAR), a division of the GBREB.

Prior to joining GBREB, Snethen served as a business consultant to such companies as First Word, Ltd. (Chicago, Ill.), Accenture (Chicago) and National Roofing Contractors Association (Rosemont, Ill.).

"We are very excited to have Donna Snethen join the GBREB team," said Ted Jankowski, CEO at GBREB. "Donna brings with her a national reputation for innovation in the Realtor community, expertise in organizational development and a passion to serve our 5,300 GAR members."

Snethen's involvement in the Realtor organization spans 20 years. From 1989 to 1997, she was director of marketing/legal programs and services, director of marketing and vice president of marketing for the National Association of Realtors (NAR) in Chicago.

As vice president of marketing, Snethen was instrumental in building a member-centric, service-oriented marketing culture across the organization.

Prior to her involvement with the NAR, she was employed as the executive vice president of the Maine Association of Realtors, where, over a 10-year period, she spearheaded creation of a subsidiary foundation dedicated to affordable housing and pioneered televised continuing education in partnership with the University of Southern Maine/Portland, Maine Real Estate Commission and Maine PBS network.

Snethen, a graduate of Ithaca College, has participated in numerous marketing and management educational programs over her career. She is a former member of the American Society of Association Executives, and a charter member of that organization's marketing section.

RE/MAX Realty Pros
Know the Quincy!

Buying, Selling or Investing?
Call Tom McFarland
For All Your Real Estate Answers
QUINCY
617-328-3200

CityView! Real Estate

EXPERIENCED PROFESSIONAL
Please call
PETER GRACEFFA
Quincy
617-773-5588
cityviewrealestate.com

FLAVIN & FLAVIN
Real Estate
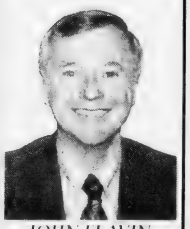
JOHN FLAVIN
Serving the Real Estate Needs of Quincy
Family Owned Since 1925
617-479-1000

Century 21
Abigail Adams Agency

MIKE CHENEY
Lifetime Quincy resident ready to help you with all your real estate needs
Buying and Selling
617-471-7575 ext. 27

WEST QUINCY — New listing! Colonial on dead end road with 7 rooms, 3 ample bedrooms, 2 full updated baths, updated kitchen, elegant hardwood floors, spacious master bedroom with walk-in closet and vaulted ceiling. Only minutes from Rts. 3 & 93. Don't miss this hidden gem! $359,900.
Jack Conway REALTOR
JACK CONWAY COMPANY, INC.™
253 Beale Street, Quincy
Diane Furness, Manager
617-479-1500
www.JackConway.com
Jim Sweeney - CFS Mortgage Specialist
MA. ML. #1043 MA. M.B. #1174

Let the Strength of #1 Work for You!
SENIORS - I SPECIALIZE IN YOUR REAL ESTATE NEEDS!

Diane C Booker
VIN MOSCARDELLI
Senior Real Estate Specialist
CENTRAL REAL ESTATE
128 Mayor McGrath Highway
Quincy, MA • 617-328-1312

QUINCY POLICE HOT SPOTS

Monday, Sept. 20

LARCENY, 6:57 a.m., Biondi's Service Center, 313 Willard St. Biondi's towed an 2001 Audi from Furnace Book Parkway over the weekend. Came in this morning and noticed the vehicle is no longer there. Car was located. Owner of vehicle will make restitution to Biondi's.

LARCENY/MOTOR VEHICLE, 7:50 a.m., 52 Albertina St. Overnight. 1999 Honda Civic, blue.

LARCENY, 9:50 a.m., The Four's, 15 Cottage Ave. Work bag containing checks, diabetic medication, other meds, credit cards, ATM card, license, $400 in cash.

BREAKING AND ENTERING/PAST, 10:38 a.m., 85 Franklin Ave. Dwelling. No signs of forced entry; break believed occurred in late July or early August. Only checks and change were stolen. On Aug. 3 and Aug. 4 stolen checks were forged and cashed.

VANDALISM/PROPERTY, 11:29 a.m., 41 Holbrook Rd. One tire slashed overnight on Sept. 18.

LARCENY, 11:52 a.m., Tobin Towers, 80 Clay St. Handicapped placard stolen from vehicle, happened Sept. 18.

LARCENY, 12:10 p.m., 17 Greenleaf St. Money. Bucket of quarters stolen -- approximately $1500 of quarters taken.

BREAKING AND ENTERING/PROGRESS, 1:54 p.m., 28 Holmes St. Two males from New Bedford arrested; one female from Achusnet arrested. Breaking and entering in the daytime, larceny over, disorderly conduct, resisting arrest. One male also arrested for two warrants and the other three counts of assault and battery on police. Female arrested for breaking and entering in daytime, larceny over, possession of Class "D" substance, and opp. after revocation.

BREAKING AND ENTERING/PAST, 4:09 p.m., 24 Field St. Dwelling. Entry made through street-level window left open by victim. X-Box computer game and a PlayStation II were stolen.

BREAKING AND ENTERING/PAST, 5:16 p.m., 192 Gardiner Rd. Dwelling. Entry was gained by smashing a cellar window, entering a basement apartment that is not accessible via the main house. Suspect(s) then shut off power to the house disabling the alarm system. Next, dry wall was caved in leading to a first floor hallway, gaining entrance to main house. Safe broken into using a crow bar, electric saw, and a hammer, all left at the scene. Jewelry, cash and a 9mm handgun (no further at this time) were taken from the safe. Two 9mm firearms registered to victim found in F.S.I., forwarded to BCI.

LARCENY, 7:23 p.m., Ansaphone Service, 1212 Hancock St. Tickets. Reports he gave his Red Sox tickets to a female and then female had the tickets stolen from her.

Tuesday, Sept. 21

INDECENT EXPOSURE, 12:025 a.m., 179 Presidents Ln. Naked male. Caller was exiting the T and approached by a nude male party. Last seen by the staircase opposite the T. Caller stated male party fled in a black Jeep or Kia type vehicle with spare tire on the back. White male, mid 30's, wearing a dark shirt, 5'7", brown hair.

LARCENY/MOTOR VEHICLE, 4:46 a.m., 88 Lancaster St. Already found. Motor vehicle -- 2003 Dodge Dakota -- found in ocean off 155 Bayside Rd. was parked in driveway of this address. Subject who borrowed it lives on second floor.

BREAKING AND ENTERING/PAST, 6:24 a.m., 875 Sea St. Dwelling. States someone broke into the residence overnight. Victim heard noise around 3 a.m. but went back to sleep. Purse missing. Entry gained by removing window screen on front door, then reaching in and unlocking it.

VANDALISM/PROPERTY, 6:53 a.m., 45 Oval Rd. Windshield, 1997 Cadillac El Dorado.

INDECENT EXPOSURE, 8:31 a.m., Seven Eleven Store, 721 Hancock St. Urinating. Manager witnessed a male get out of a car and relieve himself in the parking lot. Owner of registered vehicle admitted to relieving himself in rear of building. No charges at this time.

LARCENY/MOTOR VEHICLE, 9:03 a.m., MH Flooring, 273 Willard St. Already found. 2002 Chevy van involved in a motor vehicle accident at Terminal and Medford Sts., Boston. Towed to Cityside Towing. Owner in Braintree coming in to fill out state form.

LARCENY, 9:46 a.m., IRS, 1250 Hancock St. Wallet/phone taken on Sept. 14.

ARMED ROBBERY, 1:35 p.m., Kip Orlando's Men's Styling, 261 E. Squantum St. White male. Patriot's hat and sweatshirt, star tatoo on his neck, 5'8". Black ribbed handgun was shown, possible automatic. Tatoo was a sun on his neck; spikes/points of sun visible.

LARCENY/MOTOR VEHICLE, 1:52 p.m., Alfredo's Restaurant, 77 Franklin St. Just taken. Previte's delivery truck just taken from in front. 2001 Chevy truck, white.

LARCENY, 2:40 p.m., 96 Edwin St. Jewelry box. Trying to sell house, thinks someone who came to look took it.

VANDALISM/PROPERTY, 3:57 p.m., 24 Endicott St. Motor vehicle.

Wednesday, Sept. 22

VANDALISM/PROPERTY, 9:53 a.m., 29 Virginia Rd. Large boulder damaged hood and windshield. Happened early morning Sept. 19. 1999 Acura CL, green.

LARCENY, 12:12 p.m., Miller Studio, 17 Foster St. By check. Received a bad check. Party will wait one week for repayment. If not will call police back.

LARCENY, 12:14 p.m., 99 Brackett St. Jewelry – diamond ring stolen.

VANDALISM/PROPERTY, 1 p.m., East Howard St. Mirror broken.

LARCENY, 3:11 p.m., 61 Holyoke St. Checks

VANDALISM/PROPERTY, 4:31 p.m., 2 Billings Rd. Four youths, with rocks and hockey sticks, just smashed a window in a car, heading towards Holbrook Rd. Nobody could ID parties.

BREAKING AND ENTERING/ATTEMPT, 5:58 p.m., 2 Yardarm Ln. Dwelling.

BREAKING AND ENTERING/PROGRESS, 6:45 p.m., 110 West Squantum St. Black male, ball cap, white shirt, 5'8", possibly Hispanic, still in building.

BREAKING AND ENTERING/ATTEMPT, 7:53 p.m., 2 Yardarm Ln. Past/dwelling.

ARMED ROBBERY, 8:21 p.m., Corner Market, 171 West St. White male, red hoodie, 5'7", clean shaven, mid 20's. Weymouth Police Dept. enroute with K-9. Braintree and State Police notified.

Thursday, Sept. 23

LARCENY, 7:46 a.m., South Shore YMCA, 79 Coddington St. Wallet from locker at YMCA. Party went to work; never called back to see officer.

LARCENY/MOTOR VEHICLE, 9:30 a.m., 147 Harriet Ave. 1986 BMW 4-door white, stolen overnight. Motor vehicle was towed from the highway at 4:15 a.m. this morning for a DMV hazard. No ignition damaged, front end damaged, other body damage, radio damaged.

VANDALISM/PROPERTY, 10:28 a.m., 25 Penn St. To vehicle. 2000 Buick LeSabre, blue, keyed from front to rear. Hood, trunk, both sides.

BREAKING AND ENTERING/PAST, 12:03 p.m., 80 Taffrail Rd. Dwelling. No B & E, resident just believed someone tried to break in. No sign of any attempt.

VANDALISM/PROPERTY, 1:31 p.m., Gypsy Kitchen, 1241 Hancock St. Window smashed. Tall, homeless looking male just smashed the window and took two empty bottles.

LARCENY, 2:34 p.m., Quincy Municipal Credit Union, 100 Quincy Ave. Via ATM.

LARCENY, 3:23 p.m., 133 Commander Shea Blvd. False pretenses. Party was scammed out of $850. All crimes occurred in Westwood. Westwood PD already advised.

BREAKING AND ENTERING/PAST, 8:05 p.m., 177 Taffrail Rd. Dwelling.

Friday, Sept. 24

VANDALISM/PROPERTY, 10:13 a.m., Teal Soccer Field, 136 Newbury Ave. Motor vehicle.

VANDALISM/PROPERTY, 12:01 p.m., 11 Roberts St. Dwelling. No B & E attempt. Rear door handle was bent.

LARCENY, 12:03 p.m., FleetBank, 1400 Hancock St. By check.

LARCENY, 12:04 p.m., 34 School St. Stolen check. Bill from Alltown Checking reports a person with bad out of state check.

BREAKING AND ENTERING/PAST, 7:18 p.m., 80 Newbury St.

VANDALISM/PROPERTY, 10:18 p.m., Bernie's General Store, 1149 Sea St. Motor vehicle was damaged.

Saturday, Sept. 25

VANDALISM/PROPERTY, 12:30 a.m., 7 Seaport Dr. Flower pot. Gone on arrival. Youths appear to be throwing flower pots around the property.

LARCENY/MOTOR VEHICLE, 3:26 p.m., 67 Federal Ave. Stolen yesterday. 2001 Ford Expedition, black.

LARCENY, 4:26 p.m., Brooks Pharmacy, 475 Hancock St. Just happened. White female, curly brown hair, 20 years of age, thin build, LSW t-shirt and jeans.

LARCENY, 6:47 p.m., Stop and Shop Supermarket, 65 Newport Ave. Purse.

VANDALISM/PROPERTY, 8:51 p.m., Bridge School St., 92 School St. Windshield.

LARCENY, 10:02 p.m., Atlantic House, 338 Washington St. Money from a purse.

Sunday, Sept. 26

LARCENY/MOTOR VEHICLE, 1:03 a.m., Ross Parking Area, 96 Parkingway. 1999 Olds Alero, red.

VANDALISM/PROPERTY, 1:10 a.m., Fenno St. Past. Passenger side window smashed by kids.

VANDALISM/PROPERTY, 9:04 a.m., 47A Martensen St. Flat tire.

VANDALISM/PROPERTY, 9:11 a.m., 10 Dale Ave. Flat tires. People parking in front of houses on Dale Ave. Not sure who may have flattened tires.

BREAKING AND ENTERING/PAST, 11:19 a.m., Caralilly's Cafe, 27 Billings Rd. Business.

LARCENY, 12:42 p.m., 28 Chubbuck St. CDs, DVDs. $500 in cash.

BREAKING AND ENTERING/ATTEMPT, 4:56 p.m., 54 Payne St. Possibly confused party.

LARCENY, 6:56 p.m., 75 Copeland St. Bad check. Man in store is trying to pass a bad check. Store to handle.

ASSAULT AND BATTERY, 8:42 p.m., 97 Nightingale Ave. Past.

Total Calls for Service: 1239
Total Arrests: 38
Total Stolen Cars: 7

If you have information on the above crimes, or any crime, please call the **Quincy Police Detective Bureau at 617-745-5764**. If you wish to report suspicious drug activity, call the **Drug Hot-Line at 617-328-4527**. You will not be required to identify yourself, but it could help.

If you wish to make an appointment to view the **Registered Sex Offenders** book, contact Detective James Sullivan at **617-745-5768**.

If you wish to contact the **Crime Prevention Officer** for tips or comments, my direct line is **617-745-5719**. My e-mail address is jbhannan@ci.quincy.ma.us. *Officer Rosy Hanna.*

STOLEN CARS

Date	Stolen From	Year/Make/Model
9/20	52 Albertina St	1999 Honda Civic
9/21	88 Lancaster St.	2003 Dodge Dakota
9/21	273 Willard St.	2002 Chevy van
9/21	77 Franklin St.	2001 Chevy Truck
9/23	147 Harriet Ave	1986 BMW 325 A
9/25	67 Federal Ave.	2001 Ford Expedition
9/26	96 Parkingway	1999 Olds Alero

NEWSCARRIERS WANTED
Here's a chance to earn extra money by building a Quincy Sun home delivery route.
Call 617-471-3100

GRANITE LOCK CO
SERVICE MOBILE
AUTO • HOME • BUSINESS
• DEADBOLTS INSTALLED
• LOCKS REKEYED
• DOOR CLOSERS
• PANIC HARDWARE
• AUTO KEYS FITTED
VISIT OUR SHOWROOM!
755 SO. ARTERY, QUINCY
472-2177

BATES & RIORDAN, LLP
Attorneys At Law

Deborah Bates Riordan, Esq.
Nurse-Attorney
Theodore Riordan, Esq.
Former clerk, RI Supreme Court
PERSONAL INJURY LAW
Free Notary Services
Free Consultations
www.BatesRiordan.com
645 Hancock Street, Wollaston • (617) 328-8080

Spotlight On Health & Fitness

by Andrea Wyatt
M.S.S., C.S.C.S.

Staying Active Despite Injuries

Q: I am normally active daily, competing in recreation league sports such as tennis or completing a total body exercise routine at the gym. Recently, I broke my foot and will be in a cast for six weeks. Can I continue to exercise? If so, what can I do to stay active and to keep from being bummed out?

A. Staying motivated to find a way to remain active during an injury can be challenging. Although your list of activities may have to be altered, there are still plenty of ways to stay active. Here are some suggestions:

• Ask your doctor about any limitations you may have to consider before beginning to exercise. Oftentimes your physician will limit your activities to aid in the healing process.

• Stay patient. No matter how restless you get, allow your foot to heal properly. Many people jump back into their normal routine too quickly, before their body has had a chance to heal. This can cause a longer recovery period. You don't want to remain in your cast any longer than necessary!

• Modify your workout. Although you may not be able to complete your regular routine, with your physician's approval, you can still exercise. Your current workout is probably full of exercises that you can still perform.

• Cardiovascular exercise may be limited, but machines such as an arm bike (ergometer) can increase your heart rate without the use of your legs. Depending on the type of injury you have sustained and its location, you may also be able to include the stationary bike in your modified routine. Consult your physician first.

• With a foot injury such as yours, the upper-body exercises of your strength-training routine can be completed as usual. If you are accustomed to using free weights, be careful to use the proper technique when picking up, putting down and moving the dumbbells or weights. Wearing a foot cast, you may not have the balance you are familiar with, so be careful around others using free weights.

• Lower-body exercises should be completed with extreme caution. Do not risk re-injuring your foot by doing exercises that place stress upon it.

• Stretching and core stability exercises can also be continued, with caution.

If you have a fitness or training question, e-mail Andrea at letters.kfws@hearstsc.com or write her in care of King Features Weekly Service, P.O. Box 536475, Orlando, FL 32853-6475. Always consult a physician before beginning an exercise program.

» 2004 King Features Synd., Inc

Reduce Breast Cancer With Prevention, Early Detection

October is breast cancer awareness month. Breast cancer accounts for one out of every three cancer diagnoses in the United States, according to the American Cancer Society. It is the second leading cause of cancer death in women after lung cancer.

Although the incidence of breast cancer and breast cancer-related deaths in the United States is daunting, there is hope. In fact, more than 96 percent of women who are diagnosed with breast cancer at an early stage go on to survive more than five years.

I. Benjamin Paz, MD, director of the Breast Cancer at COH's Rita Cooper Finkel & J. William Finkel Women's Health Center and vice-chair of the Division of Surgery at City of Hope Center in Los Angeles, Calif., emphasizes taking prevention measures reduces the risk of breast cancer, and screening and early detection improve treatment outcomes for those who are diagnosed with the disease.

"The exact cause of breast cancer is unknown but the risk of its development is associated with age, family history, hormonal replacement, race and a number of other risk factors," says Dr. Paz. "Some of these risk factors are not controllable, but others can be avoided by making good lifestyle choices."

The chance of getting breast cancer increases as a woman gets older. Some studies have shown taking birth control pills slightly increases the risk of breast cancer and breast feeding may decrease the chance of developing the disease. Additional risk factors include:

• personal or family history (maternal or paternal) of breast cancer.

• hormone replacement therapy.

• smoking, especially as a teenager or young adult.

• a breast biopsy showing benign breast proliferation.

Dr. Paz recommends all women over the age of 40 visit their physician for a yearly screening mammogram and clinical breast examination (CBE). Women in their 20s and 30s should have a CBE preferably every three years. They should conduct monthly breast self-examinations starting in their 20s.

Women with a family history of breast or ovarian cancer or with benign breast changes that predispose cancer should be evaluated for other prevention strategies. For example, Tamoxifen can reduce the incidence of breast cancer in 50 percent of high-risk women.

Symptoms of breast cancer may include some of the following:

• a new lump or mass in the breast or underarm area.

• skin irritation or dimpling.

• nipple pain or the nipple turning inward.

• redness or scaliness of the nipple or breast skin.

• a nipple discharge other than milk.

Prevention is the best way to reduce the risk of breast cancer. Both women and men should take proactive measures to live free of the disease. Dr. Paz suggests the following:

• eat a balanced diet, high in fruits and vegetables and low in fat.

• watch your weight and exercise daily.

• limit alcohol consumption and avoid smoking.

• know the risk factors and be aware of changes in your body.

• see a physician for regular exams and conduct appropriate self-exams.

For more information about breast cancer research and treatment at City of Hope Cancer Center, call 1-800-826-HOPE.

Red Cross Offering CPR, First Aid Courses

The American Red Cross of Massachusetts Bay Training Institute is offering the following courses at its Quincy office, 1495 Hancock St., from Oct. 4-18.

Child & Infant CPR Review: Oct. 4, from 6 to 9:30 p.m. Cost is $50. Prerequisite: Current certification in Child & Infant CPR.

Adult CPR/AED: Oct. 5, from 6 to 10:30 p.m. Cost is $55. This course teaches rescue breathing, first aid for choking and CPR/AED for victims over 8 years of age.

Adult, Child, & Infant CPR/AED: Oct. 6 and 13, from 6 to 9:30 p.m. Cost is $60. This two-session course teaches rescue breathing, first aid for choking and CPR for adults, children and infants.

CPR/AED For Professional Rescuer Review: Oct. 7, from 6 to 10:30 p.m. Cost is $60. Prerequisite: Current certification in CPR/AED For The Professional Rescuer.

CPR/AED For The Professional Rescuer: Oct. 12 and 19, from 6 to 10 p.m. Cost is $80. In addition to skills learned in Adult, Child & Infant CPR, this two-session course teaches two-rescuer CPR, advanced airway procedures and the use of a pocket mask.

Adult CPR/AED & First Aid: Oct. 16, from 9 a.m. to 3:30 p.m. Cost is $69. This course awards an Adult CPR/AED certificate valid for one year and a First Aid certificate valid for three years.

CPR/AED For Professional Rescuer Review: Oct. 18, from 6 to 10:30 p.m. Cost is $60. Prerequisite: Current certification in CPR/AED For The Professional Rescuer.

The American Red Cross is accepting registration for Home Health Aide/Certified Nursing Assistant daytime class starting Oct. 4. Cost is $595.

Pre-registration is required for all courses. For more information call 617-770-2600, Monday through Friday, from 8:30 a.m. to 4:30 p.m.

ACUPUNCTURE ASSOCIATES OF THE SOUTH SHORE
Voted #1 Acupuncture in South Shore 2000 by America's Best Business Awards
Daniel S. Karp, Lic. Ac.
12 Dimmock Street
Quincy, MA 02169
(617) 471-5577
www.acudan.com
• Headaches
• Back Pain
• Sciatica
• Arthritis
• Neck Pain
• Anxiety
• Depression
Conveniently Located in Quincy Center

DENTISTRY for the 21st Century
by Steven A. Brustin, D.M.D.
SEALANT OF APPROVAL
One of the primary ways to keep children's teeth cavity-free is to have sealants applied to the chewing surfaces of their back teeth. A sealant is a liquid that is brushed onto the teeth and then hardens into an almost invisible, plastic-like barrier. Typically lasting several yeas, this coating protects the grooves and depressions of teeth (where food is most likely to become trapped) from bacteria. Sealants are primarily used on permanent teeth, and their cost is paid for many times over by virtually eliminating the need for fillings. Their application usually takes less than ten minutes and requires no anesthetic. As effective as sealants are at providing protection against decay, only about 20 percent of children have them applied.
Applying the sealant is a simple and painless process. Sealants can protect the teeth from decay for up to 10 years, but they need to be checked for chipping or wearing at regular dental check-ups. We are always happy to answer any questions you may have about dental concerns, including sealants. We're located at 44 Greenleaf Street, where we're offering you the latest techniques to give you a great appearance. We believe in preventive dental care. If you would like more information, or to schedule an appointment, please call us at 617-479-6220.
P.S. Have your child's teeth checked around his or her first birthday.

• STRESS REDUCTION MEDITATION
YOGA & PILATES CLASSES
• STRENGTHEN ABS & BACK
• REDUCE STRESS
Belly Dancing
Yoga & Tone for Weightloss
FREE CLASS with ad
Call Dee Lyon 781-331-6111 — reallifeyoga.com
Real Life Health & Yoga at Benefics
Rte. 3A, N. Weymouth/Fore River Bridge
• GIFT CERTIFICATES • MASSAGE & REIKI HEALINGS

Karen's Pace
LADIES 30 MINUTE CIRCUIT PROGRAM
10 Brook Street • Quincy, MA 02170 • 617-770-0950
Wollaston T - Newport Avenue side • www.karenspace.com
10% Discount
One Year Anniversary Special
No enrollment fee: 1,3,6 & 12 month programs
6 months get one month free
12 months get two months free
Three Free Visits
Very competitive prices

the Fitness Factor
Training for Life
135 Beach Street, Wollaston • 617-376-2223
A Specialized Personal Training, Yoga & Pilates Studio
Call now to sign up for
FALL YOGA & PILATES PROGRAMS & THE KIDS YOGA PROGRAM
sign up before Sept. 1, 04 and
RECEIVE 10% OFF ANY PROGRAM
www.fitfact.net
FREE VISIT WITH THIS AD!

SPORTS

Quincy Edges North To Remain Undefeated

By CHRIS POISSON

GIRLS' VOLLEYBALL

The last time the Quincy and North Quincy girls' volleyball teams squared off, the underdog Red Raiders sent the heavily favorite Presidents on a sad bus ride home from the state tournament.

Quincy certainly had that Division 1 Central sectional final loss on its mind when it renewed its cross-town rivalry Monday evening at home.

"They don't forget what happened last year," said Quincy head coach Christine Barrett. "They're crazy if they do."

Maybe the Presidents learned a lesson from last year's upset.

After dropping the first game, 21-30, to the pesky Red Raiders, they rebounded with a 30-25 win in the second game and a come-from-behind 30-24 victory in the third and deciding game for a 2-1 triumph.

"When everyone thought we were down and out, we came back," Barrett said. "We showed a tremendous amount of courage. I was pleased we were able to fight back and not give up. That's a credit to the kids. They hung in there and then they were able to put them away."

"It was a great match," said NQ head coach James Rendle. "I'm pleased we played as well as we did. Quincy is a strong team and we were very competitive with them. We're a young team and they're a veteran team. It's a positive step for us and hopefully we can learn from this."

Quincy (6-0) took on Dennis-Yarmouth Wednesday and will travel to Fontbonne Friday at 4 p.m.

NQ (5-2) traveled to Nauset Wednesday and will host Notre Dame today (Thursday) at 5:30 p.m.

In the third game, the Red Raiders built leads of 8-1, 15-6 and 18-8 before Quincy regrouped, eliminated errors and rallied back.

"Quincy got hot and once they closed the gap we kind of self-destructed," Rendle said. "I think we got a little nervous at the end and that might be because of our maturity. With a little more experience we'll be able to correct that. We're a work in progress."

Senior middle hitter and tri-captain Nicole Cahill dominated the second and third games for Quincy, finishing with 20 kills and eight digs. Fellow tri-captain Nicole O'Sullivan, also a middle hitter, turned in a monster game with 18 kills, four blocks and four service aces.

Senior setter and tri-captain Rebekah Sorensen tallied 28 assists. Junior outside hitter Ashlee Scott had four aces and junior outside hitter Leanna Lam added eight digs.

Also on the Quincy roster are senior setter Andrea Pettinelli, senior outside hitter Desiree Weiner, senior defensive specialists Nicole Breton-Green and Tanya Pettinelli, junior libero Nicole Kasanoff, junior setter Kim LeBel and junior outside hitter Joanne Wall.

For NQ, junior middle hitter Erin Connolly had an outstanding day with 16 digs and 11 kills, while senior setter Kristin O'Toole registered 20 assists and 12 digs.

Others who have played well so far are seniors Alicia Huang, Kendra Ciccone, Kerri Lynne Downs, Kristina Forde, Sarah Goreham, Jenny Wong and Marilia Pereira, juniors Lauren Aikens, Winnie Wiwatyakhan, Evonne Tam and Allison Aupperlee and sophomore Maria Della Croce.

Wollaston Senior Babe Ruth Registration Sunday

Wollaston Senior Babe Ruth will hold registration for the 2005 season Sunday from 1 to 2:30 p.m. at O'Rourke Field.

Quincy residents ages 16-18 are eligible to register. There is no fee to register.

The purpose of the registration is to determine whether there is sufficient interest to have two Senior Babe Ruth teams for the 2005 season. Tryouts will be held in the spring of 2005.

For more information contact Steve Reardon at 617-438-5727

Boating Safety Course

The Quincy Police Marine Unit, in partnership with the Massachusetts Environmental Police, announces a three basic boating public safety courses will be held Saturday.

Scheduled for three consecutive Saturdays, the course will be held from 8:30 a.m. to 12:30 p.m. at the Houghs Neck Maritime Center, 137 Bayview Ave., next to the Quincy Yacht Club.

St. John's Basketball Registration

Registration for St. John's Basketball will be held Tuesday, Oct. 5, from 6:30 to 8:30 p.m. at St. John's lower church.

The program is available for all boys and girls ages 7-18 as of Dec. 31, 2004.

Cost is $80 per child ages 7-12, $100 per child ages 13-18 or $200 max per family.

New children to the program are asked to provide a copy of their birth certificate.

SENIOR ROB GARDNER (9) dives to tackle the Sandwich tailback in North Quincy's 14-6 loss last Saturday on the road. Senior Paul Graham returned an interception for a touchdown for the Red Raiders' only score.

Raiders Bow To Sandwich

SENIOR DAVID DJERF (12) breaks up a pass intended for a Sandwich receiver in the end zone.

Quincy Sun photos/Robert Noble

Quincy-Plymouth N. Game On WJDA Friday

WJDA Radio 1300 FM will broadcast Friday's Quincy High School football game at Plymouth North at 7 p.m.

Announcers are Charles Ross (32nd year) doing play-by-play and Brian Malone (second year) doing color.

TOUCHING TOES

Improperly aligned wheels can lead to uneven tire wear, steering difficulty, and stress on the steering components. With this in mind, it is a good idea to have your vehicle's wheels aligned every 30,000 to 60,000 miles. One aspect that technicians address when performing a wheel alignment is "toe." This term refers to the front edge of the wheel. "Toe in" means that the front edges of the two wheels are closer together than the back edges. "Toe out" refers to front edges that are farther apart than the back edges. "Caster," which is the tilt of the steering connection to the wheel, may also require adjustment. Camber" is the inward and outward tilt of the wheel's top.

Your safety and that of your family is our concern. Make sure your car's wheels are properly aligned. Maintaining your vehicle is also very important for safety. Bring it to the ASE Certified professionals at LEO & WALT'S SUNOCO and trust it's care to our experienced technicians. Our friendly staff will gladly answer all your questions here at 258 Quincy Ave., E. Braintree (781-843-1550). Sunoco and most major credit cards honored. We are "A Place Where Your Car Can Live Longer." Open: Mon.-Fri. 6am-pm, Sat. 7am-9pm, Sun 9am-5pm.

HINT: It is less expensive to have your wheels aligned than to purchase a new site of tires because of premature or uneven wear.

Leo & Walt's Sunoco
258 QUINCY AVE., E. BRAINTREE
781-843-1550

* Quincy Youth Basketball *

Registration for the fall season will be held on:

Saturday, September 25, 2004
from 9:00 am to 1:00 pm
and
Saturday, October 2, 2004
from 1:00 pm to 5:00 pm

at the Richard J. Koch Family Park and Recreation Complex
1 Merrymount Parkway, Quincy

for boys and girls in grades 1-10

Grades 1-2(coed instructional)	$40.00
Grades 3-8	$85.00
Grades 9-10	$95.00

Proof of Quincy residency **IS** required along with a **photocopy** of **the player's certified birth certificate (please no originals)**. For further information, call Susan or Chris at (617) 479-8911 on Mondays or Wednesdays, 3 pm to 8 pm.

Falmouth Foils Quincy

FOOTBALL

By CHRIS POISSON

Trailing 32-0, the Quincy High School football team mounted a drive late in last Friday's game against Falmouth at Veterans Memorial Stadium.

Although a score would be meaningless in terms of the outcome, it would do wonders for the Presidents' spirits.

But on second and goal from the 1, they fumbled before the ball reached the end zone — a fitting ending to a very long night.

"On a positive aspect, we played right to the end," said head coach Bob Noble. "Of course the fumble on the goal line rather epitomizes the whole evening."

Falmouth controlled the entire game, despite two first half turnovers. Powered by a potent running game, the Clippers rushed for more than 400 yards compared to the Presidents' 120 yards of total offense.

As a result, Falmouth had possession for nearly 28 minutes. And the extra 12 minutes Quincy's defense was on the field took its toll in the second half when the Clippers turned a 7-0 game into a rout.

"It was somewhat similar to last week," said Noble, referring to the 22-0 loss to Hingham in the season opener. "The other team just controlled the ball more than us."

Quincy (0-2), in search of its first points of the season, will try to snap out of its funk tomorrow (Friday) night at 7 at Plymouth North.

Falmouth turned the ball over on its first series of the game when Quincy senior defensive end Kevin French recovered a fumble at its 44-yard line.

The Presidents advanced into Falmouth territory when sophomore quarterback Jared Tucker (7 of 13, 97 yards) completed a 20-yard pass to sophomore Tom Hazelhurst on third and 14.

Senior tailback Jose Ortiz picked up 10 yards to give Quincy a first down at the Falmouth 30. But a bad snap in shotgun formation pushed the Presidents back 15 yards and they wound up punting.

The Clippers engineered a long 15-play, 80-yard scoring drive, capped by quarterback Steve Clarke's 16-yard touchdown keeper. He added the extra point for a 7-0 lead with 7:47 left in the second quarter.

Quincy went three-and-out, but caught a break when Falmouth fumbled on its first play from scrimmage to leave Quincy just 30 yards from the end zone. But the Presidents failed to capitalize when they immediately threw an interception.

Falmouth orchestrated another lengthy drive, but ended the half with a missed 27-yard field goal.

"We had our chances early in the game," Noble said. "They turned the ball over twice. We had them deep in their territory and we turn it over. Our kid got hit as he was about to throw."

Quincy began the second half with another three-and-out series after a dropped pass on third down. Falmouth answered with an 83-yard drive that ended with Clarke's 6-yard TD keeper for a 13-0 lead.

Again the Presidents couldn't muster a first down on its next possession. And this time the Clippers struck in just 1:28 with junior Mike MacDonald plowing 35 yards up the middle for a 20-0 lead.

Falmouth picked off the Presidents on the next series and Clarke made them pay with a nifty 35-yard TD scamper for a 26-0 advantage with 17 seconds remaining in the third quarter.

In the fourth quarter, Quincy tossed another interception when the ball went threw a receiver's hands. Falmouth took advantage of the miscue with another touchdown to close out the scoring.

"We're allowing our defense to stay on the field far too long," Noble said. "They just wore us down in the second half. We've got to be more consistent on both sides of the ball. We can't let teams drive the ball on us and offensively we have to control the ball. Too many three-and-outs. But the opportunities are there. You have to make the plays. You can't drop balls."

Quincy Youth Soccer

Spring 2005 Travel Soccer Tryout Schedule

U10 Boys

U10 Girls

U12 Boys

U12 Girls

U14 Boys

U14 Girls

U16 Boys

U16 Girls

U18 Boys

U18 Girls

You must attend **at least one** tryout to be eligible for a Travel Soccer team. If you have an extenuating circumstance please put it in writing to the QUINCY YOUTH SOCCER BOARD, **not** to any coach, ***before*** the second tryout. The board will make the decision as to whether you are to be placed on a team. If you have any questions please call the soccer office.

North Quincy Tops W-H Ties Plymouth North

GIRLS' SOCCER

The North Quincy High School girls' soccer team opened Atlantic Coast League play last week on a successful note, winning one and tying a pair.

The Red Raiders eked a 1-1 tie at Plymouth North last Friday, topped Whitman-Hanson, 3-1, last Wednesday and salvaged a 2-2 stalemate at Plymouth South last Monday.

NQ (2-1-4) hosted Martha's Vineyard Wednesday, will travel to Barnstable Friday and will host Quincy Saturday at the Stadium.

In the Plymouth North game, senior quad-captain Caitie Peters scored her team-leading third goal of the season, taking a pass from senior quad-captain Eileen Price, who had received a cross from sophomore midfielder Lauren Stille.

The play of the game came from senior defender Shawna Kennedy, who cleared a ball off the goal line with five minutes left to preserve the tie.

Senior keeper Christine Benoit came up big in net, while junior forward Lauren Milone, senior defender Shauna Kelly and senior midfielder Julia Berberan also stood out.

Against Whitman-Hanson, Lauren Milone combined with her sister, freshman midfielder Emily Milone, on a corner kick to knot the score at 1-1.

Price's dangerous run into the penalty area resulted in her being tripped. NQ was awarded a penalty kick, which Emily Milone calmly struck by the Whitman-Hanson keeper for a 2-1 lead.

Sophomore midfielder Jillian Benn scored the third goal, taking a nice feed from sophomore defender Bridget Coleman and drilling a shot to the top corner.

Benoit was once again sharp in net with eight saves. Junior midfielder Caitlyn McCleary and senior midfielder Kerin Frawley also played well.

In the Plymouth South game, NQ, which had two goals disallowed by the officials, dominated from start to finish but settled for the tie.

Stille converted a pass from Price to give the Red Raiders a 1-0 lead. They would've had a 3-0 lead, but questionable calls on an offside and a handball negating goals by Price and Emily Milone. Plymouth South scored late in the first half to tie the game.

Midway through the second half, Emily Milone netted her first varsity goal, taking a pass from senior midfielder Erika Djerf and one-timing the ball into the net for a 2-1 lead. But Plymouth South tallied a breakaway goal with three minutes left to even the score.

The Red Raiders opened the season with a 1-1-2 mark in the first four games — the most difficult early-season schedule in history.

"That was a tough stretch of games for us," said head coach Paul Bregoli of the four games in eight days. "But it should make us a better team later. We are coming together as a team."

The Red Raiders suffered a 4-3 loss at Bridgewater-Raynham Sept. 10, earned a 3-3 tie against Brookline Sept. 13, notched a 2-1 victory over Fontbonne Sept. 15 and battled Marshfield to a 1-1 tie Sept. 17.

At Marshfield, ranked No. 4 in EMass preseason polls, NQ was back on its heels for the entire first half — but the defense came up big time after time.

Sophomore keeper Kristen Reamer had a stellar game in goal, while senior defenders Molly Griffin, Kelly, Pam Campos and Kerry Clifford were outstanding on the back line.

NQ came out in the second half a different team, taking play to the hosts. Fifteen minutes in, Emily Milone hit the crossbar from 40 yards out. Seven minutes later, junior midfielder Lindsey Clifford received a pass from Emily Milone and beat the Rams' keeper to the top corner for a 1-0 lead.

Marshfield capitalized on a NQ miscue three minutes later, resulting in the tying score. Reamer made 15 saves, several spectacular, while Frawley, senior sweeper Julie Holleran and senior defender Meghan Coughlin turned in great efforts.

"I was able to play every girl on the roster against Marshfield and we performed well. Griffin, in particular, had a huge game for us," Bregoli said.

In the Fontbonne game, Lauren Milone gave the Red Raiders their first lead of the year, taking a perfectly placed free kick from Djerf and slotting the ball to the far post.

Peters netted a goal-mouth feed from Price for a 2-0 lead. NQ hung on for the win despite a late Fontbonne goal.

McCleary and Benn did an outstanding job of shadowing Fontbonne's Shauna Kelliher. Benoit notched her first varsity win while Holleran and junior forward Annmarie Campanale had standout games.

Against Brookline, NQ had to battle back to earn the point.

Trailing 1-0 lead, Benn knotted the score with her first varsity goal. Senior midfielder Ali Coughlin tied the game at 2 and Price evened the score at 3.

Point Panthers Defeat Apaches To Remain Undefeated

The Quincy Point Panthers remain the only undefeated team in Quincy Youth Football after a 28-6 victory over the Squantum Storm at Veterans Memorial Stadium.

The Panthers, who stood on the board alone in the first quarter when Sean Gray hooked up with Doug Scott for a 25-yard touchdown pass. Gray kept it himself for the two-point conversion and an 8-0 lead.

The drive was set up by a Scott interception, one of two on the day, and the hard running of Sean Aikens who had an outstanding game.

Aikens scored the second touchdown by stripping an Apache of the ball and racing 68 yards for a 14-0 halftime lead.

The Apaches (2-2) came back on their first possession of the second half to cut the Panthers' lead to 14-6.

The Panthers defense did the rest, led by the hard hitting of Tyler Balcam, Kevin Mahoney, Jared Derek Andrews. Defensive backs Wayne Gavin and Andrew Papile applied consistent pressure on the Apaches passing game. Marc Mullen was the Panthers' special teams player of the game.

In Quincy Point's previous game, it topped the Squantum Storm, 28-6.

The Panthers' defense frustrated the Storm's offense. Mike LeMay, Balcam and Mahoney contributed solid defensive efforts along with Greg Gaffney, David White, Mullen, Andrews and Ryan Dodd.

Quincy Point scored on its first possession. Aikens rushed for a long gain to set up Gray's touchdown pass to Papile. Scott rushed for the two-point conversion.

Gray hooked up with Joe Kanan for a nifty 15-yard catch and run for a 14-0 halftime lead.

In the second half, Scott scored the Panthers' third touchdown, going untouched on a bootleg to the left corner of the end zone.

On the ensuing kickoff, Scott Griffin recovered a Storm fumble and returned it to the 12-yard line. Aikens trotted in for the score on the next play behind an outstanding block by Josh Quigley. Scott converted the two points.

On the final play of the game, the Storm tossed a 50-yard TD pass to account for the final score of 28-6.

In North Quincy's previous game, it routed the Houghs Neck Manets, 44-8.

Running back Joey Vialpando powered the offense with three touchdowns, including a punt return and kickoff return for scores.

Vialpando opened the scoring with a 45 yard TD run early in the second quarter and quarterback Mark Gilbody connected with Brendan Foley for the two points. Later in the second, the Manets were forced to punt and Vialpando returned it for a TD.

Vialpando took the opening kickoff of the second half and raced 70 yards in the end zone for a 24-0 lead after the conversion. Jason Stearns added a TD with a tough run off-tackle.

The Manets countered with a touchdown at the end of the third quarter.

In the fourth, Evan Coogan and Gilbody each scored to finish off the scoring at 44-8.

BC High Coach To Retire After 41 Seasons

Football Coach Jim Cotter To Assume New Duties

Boston College High School head football coach Jim Cotter, now in his 41st season with the Eagles, has announced his decision to retire as coach effective at the end of this season.

Cotter, 67, of Quincy, a 1955 graduate of the school, has coached over 1,000 players in his time with the football program, beginning in 1961. He was named head coach in 1964.

"The challenge of coaching for over 40 years has begun to take a physical toll," said Cotter, who maintains his own daily workout and manages all aspects of the school's 12-coach program.

"I've been privileged to work with many extremely talented coaches and players in my years. My decision comes after a long, thoughtful process and with full confidence in the team's efforts. I am focused on finishing a strong season."

Cotter said he has considered retiring for over two years, and hopes to focus more time reconnecting alumni with the school. He was recently named special assistant to the president to aid alumni outreach and networking efforts.

"Jim has instilled in countless athletes values of teamwork, character, leadership, sportsmanship and integrity; values of which he is a fitting role model," said President William J. Kemeza. "His years of treasured service to his alma mater have made him well-suited to reach out and re-tell the school's story to a wide and diverse group of alumni.

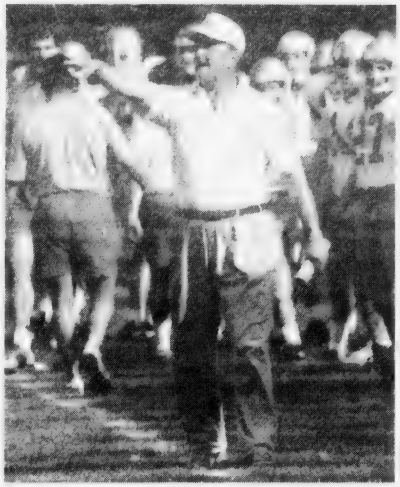

QUINCY'S JIM COTTER, football coach at Boston College High School for over 40 years, will retire after this season.

"We owe him a debt of gratitude for his continued commitment to our Jesuit mission."

Cotter, a co-captain of the 1954 football team, returned to BC High in 1961 to teach history and coach football. Since being named head coach in 1964, he has had 35 winning seasons, including 14 in a row from 1965 to 1989.

His team won the Division Super Bowl Championship in 1977 and 2000.

In 1998, Cotter retired as guidance counselor, continuing as athletic director until 2001.

"BC High is such a special place, it's made my 41 years easy," said Cotter. "I love working with the students, parents and coaches, and I look forward to spending time with many of my former players in my new role."

School administrators are planning a tribute to Cotter at the last home game of the season, on Nov. 12 at 7 p.m. against St. John's Prep. Details are not yet available.

A search for a coaching successor will not begin until the end of the season.

Boston College High School is a Jesuit, Catholic, college-preparatory school for young men founded in 1863. The school enrolls approximately 1,300 students from some 80 communities in eastern Massachusetts.

Quincy-North Drops Dual Meet To Plymouth N.

CROSS COUNTRY

The North Quincy/Quincy High School cross country teams recently dropped a pair of decisions to Plymouth North in close meets at Plymouth Community Intermediate School and Plymouth Town Woods.

On a 2.65-mile sandy, hilly course, the boys team (0-1) fell, 24-33, while the girls squad lost, 27-32.

Top boys were Justin Nguyen (third place), John Murray (fourth), Jeff Belovarac (sixth) and Quincy High freshman Matt Meyers (eighth). Chris Mercurio was 13th.

The girls top finishers were Jenna Furey (second), Kerry Regan (third) and Kayla Martin (fourth), while Jessica Johnson, Caitlyn Dow, Christine Caples, Linda Man, Cindy Chu and Meredith Palmer placed 12-17.

Plymouth was able to get a tight pack of seven girls between Martin and Johnson which made the difference.

"On a home course there's probably a three-point swing to the home team, so this meet would have been closer had it been on our course," said head coach Geoff Hennessy.

The disappointment didn't last long as North Quincy took medals in team scoring at the recent Reebok Relays at Canton. The girls took second and the boys third in the multi-team meet, featuring three-person relays over a challenging 3 kilometer (1.86 miles) course.

Twenty teams and 80 individuals competed in each race.

The girls "A" team of Regan, Furey and Martin clocked 35:56, the fastest time in team history. The boys team of Nguyen, Murray and Belovarac clocked 30:14.

Top splits for the girls were Furey (11:37, second), Martin (12:07, fifth) and Regan (12:12, seventh). Top boys were Murray (9:52, fourth), Nguyen (10:01, ninth), Meyers (10:19, 10th) and Belovarac (10:20, 11th).

YMCA Men's Basketball League

The South Shore YMCA will be offering a men's basketball league this fall beginning today (Thursday).

The season is open to eight to 12 teams. Games will be played Thursday and Friday nights.

For more information, call the South Shore YMCA, 79 Coddington St., at 617-479-8500, ext. 161.

QUINCY YOUTH SOCCER HIGHLIGHTS

Under 14 Girls

Michell Gardiner netted two goals to lead Cahill Club to a 4-3 win over Ayers Club. Kerry Donaghey and Leslie Campbell also scored. Maria DiPietro and Devon McKay had assists. Ellen Quinn, Heather Flaherty and Molly Clifford played well.

For Ayers Club, Maggie McCuen (assist) Colleen Downing (assist) and Kayla McGonagle scored. Lindsay Reilly had an assist. Danielle Rodeck, Logan White and Taylor O'Neill played well.

Ashley Koska scored both goals in the Ravens' 2-1 win over the Diamonds. Lindsey Reppucci and Amy Carchedi had assists. Hannah Flattery, Siobhan Moriarty and Anna Collins played well.

For the Diamonds, Corrine Barry scored. Lucia LeDonne, Katherine Machand and Kasey Brown played well.

Under 14 Boys

Alfredo Cabrerra scored two goals to lead Reggie's Oil to a 3-1 win over Mutiny. Sean Waters also scored with an assist by Andrew Beaton. Paul Delucia played well.

For Mutiny, Jeff Mathies scored a goal and Alex Dolan assisted. Tom Caruso, Kevin Therrien and Tim Gillis played well.

Kozlowski Disposal beat the Rangers, 4-2, behind Matthew Sullivan's two goals. Dan Russell and Mike Stanton added goals. Ed Kirby, Steven Kozlowski, Kenny Adams and Pat Ryan assisted. Rich Kurtzman, Pat O'Donovan and Joe Benoit played well.

For the Rangers, Johnny Sullivan and Nathan Mahoney scored. Goalkeeper Tyler Donnelly and Brendan Deasy had great games.

Under 12 Girls

Michelle Barry scored a hat trick to power Rural Lodge of Masons to a 4-0 win over Braces by Abramowitz. Emma Smith (assist) added the other goal. Bridget Noone, Sarah Dunphy and Sarah Gilbert had assists. Devan Killilea, Lillian Plourde and Jillian Carchedi played well.

For Braces by Abramowitz, Talia Hampton, Kathleen Gorman and Colleen Newcomb played well.

Flavin & Flavin tied Bates & Riordan, 2-2. Samantha Bonanni and Tara Sullivan scored. Sarah Gardiner had an assist. Nicole Lamie, Kaleen Campo and Samantha DeForge played well.

For Bates & Riordan, Sarah Sullivan scored on a penalty shot and Liora Coughlin also tallied. Colleen Cunningham and Victoria Perez had assists. Shannon Buckley, Molly McCarthy and Amanda Mahan played well.

Skoler Orthodontists edged AAA Exterminators, 3-2. Rachel Lucier, Courtney Peters and Jonlyn Lydon scored. Mackenzie Irvin had an assist. Kristen Bimmler, Courtny Byrne and Marisa Adams played well.

For AAA Exterminators, Amanda Sullivan and Kelsey McCarthy scored. Brittany Vail and Victoria Wallace had assists. Jennifer Simnot, Caroline Murray and Jillian Keser played well.

Under 12 Boys

Josue Ordonez netted two goals to lead Rural Lodge of Masons to a 4-0 win over Daniel J. Flynn & Co. Peter Giunta and Mike Mulkerrins also scored. Mike Whittenberg had two assists and Kyle McKay and Taket Kurtzman had one apiece. Aiden Flaherty, Kevin Mullen and Brian Grassel played well.

Atty. George Burke topped Admore Masonry 2-1. Colin Ryan and Mike Curran each scored. Ryan Nunes and Jack Kozlowski had assists. Nick Carbone, Evan Fitzmorris and Gordon Acha played well.

Under 10 Girls West

Yolanda Sullivan scored two goals to lead Dan Raymondi Club to a 5-4 win over John Keenan Club. Carina Silveira, Madison McBirney and Christine Kelleher (assist) also scored. Renee Patten had two assists and Jane Morton one. Mallory McKinnon, Niamh Brennan and Caitlin Turok played well.

For John Keenan Club, Meredith Durham, Kelsey LaForest, Bethany Walker and Michaela Walker scored. Jacklyn Blake had an assist. Alsiea Bray, Allison Gibbons and Sarah Saccocio played well.

Jacquelyn Leey scored a hat trick to pace Bolen Dental Home to a 5-0 win over Alfredo's Restaurant & Lounge. Brenna O'Leary assisted. Also scored: Jillian O'Leary and Molly Meehan had assists. Mairead O'Brien, Kayla Surgine and Kelly Bryne played well.

For Alfredo's Restaurant & Lounge, Shannon McCleary scored two goals and Ashley Fatella one. Lauren Campo, Anna Canavan and Marryssa Dwyer played well.

Danielle Mullaney tallied four goals and two assists to spark Century 21 Annex to a 9-0 win over Creed's Crossing. Juliana Rogantino scored two goals while Briana Mullaney (2 assists), Elizabeth Kelly and Melissa Hooper each had one. Ciana Bonfiglio, Erika Histen and Kelsey Tucker played well.

For Creed's Crossing, Kerry Hansen, Maura Noone and Kathleen Fahey played well.

Under 10 Boys West

J.C. Henley (Carter) defeated Covenant Congregational, Oberg, 5-2. Kyle Waters, Chris Spring and Gaelen Kurtzman scored. Robby Ruther, Keenan Lee and Robert King played well.

For Covenant Congregational Church, Alexander Hefferman scored both goals. Brendan Fitzpatrick, Cory Morash and Matthew MacPhail played well.

Dave Summering scored a hat trick to lead Granite Links to a 7-5 win over Hennigan Oil & Plumbing. Dave Dwyer scored two goals and William Campbell one. Nick Burt each added one. Chris Powers and Brendan Therrien played well.

For Hennigan Oil & Plumbing, Matt Kozlowski and Patrick Gould scored.

Continued on Page 27

Football 2004 on 1300 WJDA

We've got a great line-up of exciting local high school games plus the full season of Notre Dame and NFL action every Sunday!
See our complete schedule on **line at wjda1300.com**

Or pick up a pocket schedule at any participating sponsor location including:

1300•WJDA
www.wjda1300.com
Radio your way.

Obituaries

William H. LaForest, 65

Maintenance Worker

A funeral Mass for William Harvey LaForest, 65 of Hudson, Fla., formerly of Quincy, a maintenance worker, was celebrated Sept. 23 at St. Mary's Church.

He died Sept. 18 in New Port Richey, Fla., after a brief illness.

Mr. LaForest was a maintenance worker in the Quincy public schools for 28 years, retiring in 1995.

He was a former Quincy youth hockey and baseball coach.

Born in Vermont, he lived in Quincy for many years before moving to Hudson eight years ago.

He is survived by his wife, Helen (Wall) LaForest; two sons, William T. LaForest of Duxbury and Christopher LaForest of Marshfield; a daughter, Jill LaForest of Quincy; two brothers, Clarence LaForest Jr. of Manchester, Conn., and George LaForest of Quincy; six sisters, Lorraine McQuinn and Joann Quigley, both of Naples, Fla., Devona Woodman of Woonsocket, R.I., Barbara Garland of Harrison, Maine, Mary Kelley of Pinellas Park, Fla., and Ruth Kuthisz of Zephyrhills, Fla.; and four grandchildren.

Burial was private.

Funeral arrangements were by Lydon Funeral Home, 644 Hancock St.

Donations may be made to the Alzheimer's Association, 36 Cameron Ave., Cambridge.

Donald A. Power, 80

Retired Compositor, Freelance Artist

A funeral service for Donalda "Katza" Power, 80, of Quincy, a retired compositor and freelance artist, was held Sept. 24 at Hamel, Wickens & Troupe Funeral Home, 26 Adams St.

He died Sept. 2 at Quincy Medical Center.

Mr. Power worked at printing and associated advertising firms in the United States and England for 36 years.

He served in the Army Air Forces as a courier during World War II. He met his late wife, Kathleen (Scott) Power, during the Battle of Britain while she was a member of the Royal Air Force.

An amateur genealogist, he was a member of the London, England; Halifax, Nova Scotia; and Plymouth societies of genealogy. He was also a member of The Irish Ancestral Research Association, the Society of Irish Descendants and Scituate Historical Society.

Born, raised and educated in Quincy, he attended New England School of Art and Kingston School of Art in the United Kingdom.

He is survived by a brother, Garnett Power; three sons, Patrick Power of Vero Beach, Fla., Terrance Power of Plymouth and Kevin Power of Middleboro; and five grandchildren.

Burial was in Wimbledon, England.

Elsie L. DiBella-McGinley, 80

Homemaker

A funeral Mass for Elsie L. (Hurley) DiBella-McGinley, 80, of Quincy, a homemaker, was celebrated Sept. 23 at Sacred Heart Church.

She died Sept. 20 at home after a long battle with cancer.

Born in Boston, Mrs. DiBella-McGinley graduated from Hyde Park High School. She lived in Quincy for 50 years and in Palm Bay, Fla., the past 10 years.

ELSIE L. DIBELLA-MCGINLEY

She is survived by her husband, Albert S. DiBella Sr. of Quincy; five sons, James C. McGinley, Gregory DiBella and Albert S. DiBella, all of North Quincy, Walter E. "Mac" McGinley III of Scituate and Joseph DiBella of North Carolina; two daughters Donna DiBella of Braintree and Nancy DiBella of Sandwich; a sister, Phyllis Belben of Weymouth; a brother, William T. Hurley of Florida; and 10 grandchildren.

Burial was in St. Michael's Cemetery, Boston.

Funeral arrangements were by Keohane Funeral Home, 785 Hancock St.

Donations may be made to Hospice of the South shore, 100 Bay state Drive, P.O. Box 9060, Braintree 02184.

Hazel J. Ramsay, 77

Former Photographer, Portrait Artist

A graveside service for Hazel J. (Studer) Ramsay, 77, of Hingham, formerly of Quincy, a former photographer and portrait artist for Sheridan Studios in Quincy, was held Sept. 24 at High Street Cemetery in Hingham.

She died Sept. 22 at Queen Anne Nursing Home in Hingham after a long illness.

Born in Gloucester, Mrs. Ramsay lived in Wollaston for many years before moving to Hingham.

Wife of the late Lester W. Ramsay, she is survived by a stepdaughter, Gail Dunn of Atlanta, Ga.; two sisters, Blanche Gabriel of Plymouth and Grace Gorman of Hingham; a brother, Samuel Studer of Ocala, Fla.; two grandchildren; and many nieces, nephews, grandnieces, grandnephews, great-grandnieces and great-grandnephews.

Arrangements were by Downing Cottage Funeral Chapel, Hingham.

Donation may be made to South Shore Elder Services, 159 Bay State Drive, Braintree, MA 02184, or to the Dorothy Bradford Chapter of the Eastern Star, 12 Edgewood Road, Scituate, MA 02066.

Anthony J. O'Shea, 53

Building Maintenance Worker

A prayer service for Anthony James O'Shea, 53, of Quincy, a building maintenance worker and a Marine Corps veteran of the Vietnam War, was held recently at Massachusetts National Cemetery, Bourne.

He died Sept. 17 at his home.

He served in the Marines from 1969 to 1971.

Mr. O'Shea was born in Boston and lived in Quincy all his life. He was a graduate of Quincy High School.

He is survived by a brother, Thomas O'Shea of Hilton Head, S.C.; two sisters, Marita T. Farrell and Dolores A. Terry of Weymouth; and nieces and nephews.

Arrangements were made by Mortimer N. Peck-Russell Peck Funeral Home, Weymouth.

Gerard Maddalena, 87

Retired City Of Quincy Employee

A funeral Mass for Gerard "Charlie" Maddalena, 87, of Quincy, was celebrated Monday at St. Mary's Church.

He died Sept. 23 at Quincy Rehabilitation and Nursing Center after a brief illness.

Mr. Maddalena worked for the City of Quincy in the Paint and Sign Shop for more than 30 years, retiring many years ago. After retirement he worked as a school bus driver for several years.

He was a World War II Army veteran. He was a member of the Cyril P. Morrisette American Legion Post and a former member of the George F. Bryan VFW Post.

Born in Quincy, he returned to Italy as a child and was educated in Supino, Italy. He moved to the United States as a young man and lived in Quincy most of his life.

He is survived by his wife of 58 years, Cesira "Sally" (Coletta) Maddalena; a son, Joseph G. Maddalena of Quincy; a daughter, Janice A. Delaney of Quincy; and many nieces and nephews.

Burial was in Mount Wollaston Cemetery.

Funeral arrangements were by Sweeney Brothers Home for Funerals, 1 Independence Ave., Quincy Center.

Donations may be made to the American Cancer Society, 1115 West Chestnut St., Brockton, MA 02301.

Paul A. Martin, 85

Retired Telephone Switchman

A funeral Mass for Paul A. Martin, 85, of Quincy, a retired telephone switchman, will be celebrated today (Thursday) at 9 a.m. at St. John's Church, 44 School St., Quincy.

He died Sunday at Caritas Carney Hospital after a long illness.

Mr. Martin worked for New England Telephone in Boston for 35 years before retiring.

In the 1950s, he owned Marlan Photo Studio on East Broadway in South Boston.

He served in the Army's Yankee Division under Gen. George Patton and fought in the Battle of the Bulge during World War II.

He was a past commander of Cyril P. Morrisette American Legion Post. He was a member of Telephone Pioneers of America.

He was born in Boston and raised in Dorchester.

Husband of the late Marie R. (Crimmins) Martin, he is survived by many nieces, nephews, grandnieces and grandnephews.

Burial will be in St. Mary's Cemetery, Canton.

Visiting was 2 to 4 and 7 to 9 p.m. Wednesday at Dolan Funeral Home, 460 Granite Ave., Milton.

Matthew Mancuso, 22

A funeral Mass for Matthew Mancuso, 22, of Quincy, a Curry College student, was celebrated Wednesday at St. John's Church.

He died Sept. 25 at Quincy Medical Center.

Mr. Mancuso was serving an internship at the law firm of Colucci, Colucci and Marcus in Milton.

Born in Quincy, he graduated from Quincy High School in 2000.

He is survived by his parents, Peter and Gloria (Brun) Mancuso; a sister, Lisa Mancuso of Quincy; his grandparents, Frances Mancuso of Quincy, and Emilio and Dorothy Romano; and many aunts, uncles and cousins.

Burial was in Pine Hill Cemetery.

Funeral arrangements were by Bolea-Buonfiglio Funeral Home, 116 Franklin St.

Donations may be made to the American Lung Association, 25 Spring St., Walpole, MA 02081.

A Thought For The Week

SCOTT DEWARE

"BE A GOOD FORGETTER"
(Author unknown)

Be a good forgetter. Life is too short to remember that which prevents one from doing his best. "Forgetting the things that are behind, I press forward," said a brave old man in the first century. Yes, the successful man forgets . . . He knows the past is irrevocable. He lets the dead bury its dead. He is running a race. He cannot afford to look behind. His eye is on the winning post. The magnanimous man forgets. He is too busy to let little things disturb him. He forgets quickly, and forgets easily. If any man does him wrong, he keeps sweet. . . It is only the small man who cherishes a low revenge. So, be a good forgetter. Business dictates it, and success demands it. . .

Granted, it is difficult to empty our hearts and minds of hurt. Yet forgiveness is the constructive answer to hurts. It alone produces wholeness. It is the answer because it alone heals. True forgiveness means not only saying something but being something. It means that we definitely assume a new attitude toward a person. When attitude is changed, it will not be long before emotion is changed also; and when attitude and emotion have both changed, then and only then, have we truly forgiven. . . FORGIVENESS BLESSES NOT ONLY HIM WHO RECEIVES IT, BUT ALSO THE PERSON WHO GETS IT. . .

Deware Family Funeral Home
Service Beyond Expectations
Wollaston Chapel
576 Hancock Street
Quincy, MA 02170
(617) 472-1137
The Dignity
Affordability Plus Service
Advanced Planning • Cremation Service Available
[illegible]

Over 50 Years of Personalized Service
SWEENEY BROTHERS
Home for Funerals, Inc.
RICHARD T. SWEENEY, JR.
1 INDEPENDENCE AVENUE
QUINCY, MASSACHUSETTS 02169
(617) 472-6344

The Cremation Society of Massachusetts
Hamel Wickens & Troupe Funeral Home
26 Adams St., Quincy, MA 02169
617-472-5888
Roger & Scott Hamel, Directors
Call for Free Brochure
1-800-696-5887
www.csofma.com

Louise V. Priscella, 79

Retired Bookkeeper

LOUISE V. PRISCELLA

A funeral Mass for Louise V. (Bartlett) Priscella, 79, of Braintree, formerly of Quincy, a retired bookkeeper and homemaker, will be celebrated today (Thursday) at 10 a.m. at St. Mary's Church, 95 Crescent St.

She died Sunday at Eastwood Care Center in Dedham after a long illness.

Mrs. Priscella worked as a bookkeeper for Andy's Express Company in Quincy for 22 years, retiring in 1992.

She was a member of St. Mary's Church Choir and the Belles and Beaus Choral Group. In the 1950s, she sang in several operetta's at Sacred Heart Church.

She was also a member of St. Mary's Church Senior Citizens, St. John's Church Senior Citizens, Ward 4 Senior Citizens and the Morrisette American Legion Women's Auxiliary.

She was past president of St. John's Church Junior League.

Born in Dorchester, Mrs. Priscella graduated from North Quincy High School and Fisher Junior College in Boston. She lived in Quincy before moving to Braintree a year ago.

She is survived by her husband of 51 years, Michael A. Priscella; two daughters, Ellen-Rose Sherman of Halifax and Maureen A. Oriola of Braintree; three grandchildren; and many nieces and nephews.

Burial will be in Pine Hill Cemetery.

Visiting was 4 to 8 p.m. Wednesday at Sweeney Brothers Home for Funerals, 1 Independence Ave.

Donations may be made to Alzheimer's Association, 36 Cameron Ave., Cambridge, MA 02140.

Joan M. Clark, 63

Retired English Teacher

A funeral Mass for Joan M. (Mahoney) Clark, 63, of Sandwich, formerly of Quincy, a retired English teacher, was celebrated Sept. 24 at Church of St. Clare in Braintree.

She died Sept. 20 at home after a long illness.

Born in Quincy, Mrs. Clark graduated from Quincy High School in 1959 and from the University of Massachusetts at Amherst.

She taught in Saratoga Springs, N.Y., for four years before moving to Venetia, a Pittsburgh suburb, in 1970. She moved to Sandwich in 2001. She taught at Upper St. Clair High School in Pittsburgh for 28 years before retiring.

She is survived by a son, Keith P. Clark of New Haven, Conn.; her mother, Virginia E. (Smith) Mahoney of Quincy; two sisters, Gail Wallbridge and Elizabeth Alongi, both of Braintree; a brother, Michael Mahoney of Quincy; her former husband, Kenneth E. Clark of Bethel Park, Pa.; and many nieces and nephews. She was the daughter of the late Daniel J. Mahoney.

Burial was in Mount Wollaston Cemetery.

Funeral arrangements were by McDonald Funeral Home, Weymouth.

Donations may be made to the Special Olympics Massachusetts, 450 Maple St., Bldg. 1, Danvers, MA 01923-4009.

Wheelchairs Available For Seniors, Disabled

The Senior Wheels USA Program makes available power wheelchairs to senior citizens and the permanently disabled at no cost to the recipient, if they qualify.

Power wheelchairs are provided to those who can no longer walk nor self-propel a manual wheelchair, and who meet the additional guidelines of the program. No deposit is required.

If the patient's need is for use in the home, call for more information to see if they qualify. Call toll-free at 1-800-226-6020.

Bryan J. Faubert

Co-Owner of Liberty Glass Inc.

A memorial service for Bryan J. Faubert, 36, of Weymouth, co-owner of Liberty Glass Inc. in Quincy, was held Sept. 27 at Weymouth United Methodist Church, 740 Broad St., South Weymouth.

He died Sept. 21 after a motorcycle accident.

Mr. Faubert was co-owner of the company for the past six years.

Born in Weymouth, he was raised and educated in Hingham.

He enjoyed deep sea fishing and once caught a 400 pound marlin off the coast of Cancun, Mexico. He also enjoyed cars and hockey.

He is survived by his parents, Dianne and Thomas V. Faubert of Weymouth; a brother, Michael E. Faubert of Prince Frederick, Md.; two sisters, Patricia Geddes of Weymouth and Michelle Faubert of Marshfield; his grandmother, Doris Faubert of Weymouth; and several nieces, nephews, aunts, uncles and cousins.

Burial will be at a later date.

Arrangements were made by the McDonald Funeral Home, Weymouth.

Joseph F. Lasko, 67

Boston Edison Trouble-Shooter

A funeral Mass for Joseph F. Lasko, 67, of Quincy, a trouble-shooter with Boston Edison, was celebrated Wednesday at St. Joseph's Church.

He died Sunday at home.

Mr. Lasko worked at Boston Edison in Somerville for 32 years, retiring in 1999.

He was an Air Force veteran.

He was a longtime parishioner of St. Ambrose Church in Dorchester, a former member of the Parish Council and a Cub Scout leader.

He was a former umpire for amateur softball in Dorchester.

Born in Perth Amboy, N.J., he was raised in New Jersey and graduated from Newbury College in Boston. He lived in Dorchester for 35 years before moving to Quincy nine years ago.

He is survived by his wife, Jacqueline L. (Murphy) Lasko; his mother, Pauline (Celecki) Lasko of New Jersey; two sons, Joseph F. Lasko Jr. of Marshfield and Daniel J. Lasko of Dorchester; two daughters, Jacqueline L. Curran of Quincy and Kelly A. Richards of Weymouth; a sister, Pauline Parkin of New Jersey and six grandchildren. He was the son of the late Joseph Lasko.

Burial was in Cedar Grove Cemetery, Dorchester.

Funeral arrangements were by Alfred D. Thomas Funeral Home, Milton.

Donations may be made to the American Lung Association, 25 Spring St., Walpole, MA 02081.

Ying Kee Lee, 90

Ying Kee (Chew) Lee, 90, of Quincy, died Sept. 22.

Wife of the late Shu Fon Lee, she is survived by her children, Lean Wong Lee, Lian Chung Lee, Born at Quincy, Lear Kaung Lee of Newton and Yuk Kang Lee of Las Vegas, Nev.; 13 grandchildren and 17 great-grandchildren.

A Buddhist [illegible] was held Sept. 27 at Wong Brock Funeral Home, [illegible] Georges St., [illegible].

William F. Kelly, 50

Bartender At Presidential Pub

William "Billy" Francis Kelly, 50, of Florida, formerly of Quincy, a hospital worker and bartender, died Sept. 7 in Ocala, Fla., after a long illness.

Mr. Kelly worked at the Veterans Administration Hospital in Jamaica Plain and was a bartender at the Presidential Pub in Quincy.

Born in Quincy, he lived there most of his life before moving to Florida a few years ago.

He attended Braintree High School and Quincy Junior College.

He enjoyed golf and was a former club champion at Brook Meadow Golf Club in Canton.

He is survived by his mother, Florence A. (Hutchinson) Kelly of Plymouth; two brothers, Ramon J. Kelly of Brockton and Robert J. Kelly of Key Largo, Fla.; five sisters, Colleen M. Kelly of Key Largo, Florence A. Pagnano of Milton, MaryEllen Howie of Plymouth, Jean T. Houlihan of Sharon and Kathleen P. "Patty" Cuttler of Orlando, Fla.; and many nieces and nephews.

He was the son of the late Robert J. Kelly.

Arrangements were made by the Florida Cremation Society.

Mario C. Stracco, 89

Retired Shipper

A funeral Mass for Mario C. Stracco, 89, of Quincy, a retired shipper, will be celebrated Friday at 10 a.m. at St. John's Church, 44 School St.

He died Sunday at John Adams Continuing Care Center.

Mr. Stracco was a shipper for the former Grossman's [illegible] Braintree for [illegible] years.

He was a member of [illegible] Band for many years and in the 1920s he was a member, with his late brothers, of the former Rossini Marching Band.

He was a member of the Torrederdi Passeri Social Club and St. John's Church Senior Citizens.

Born [illegible] Quincy, he was a [illegible] resident of the city.

He is survived by his wife, [illegible]; a son, Mario C. Stracco Jr., retired Quincy Fire Department captain, of Weymouth; a daughter, Loretta M. Minney of DeSoto, Mo.; four grandchildren; three great-grandchildren; and many nieces and nephews.

Burial will be in Blue Hill Cemetery, Braintree.

Visiting is 5 to 8 p.m. [illegible] Thursday at Sweeney Brothers Home for Funerals, 1 Independence Ave.

Donations may be made to Shriner's Hospital for Children, 51 Blossom St., Boston, MA 02114.

Happy 21st Birthday Hogan

[illegible]

Sept. 30, 1983 - Feb. 2, 2004

DOLAN
FUNERAL SERVICES
"Caring for your life's journey"
♦ Funerals
♦ Cremations
♦ Pre-Arrangements
Service times and directions at:
www.dolanfuneral.com
THE DOLAN FAMILY
[illegible]

Grandma loved classic poetry, traveling, and Grandpa.

Your memories are precious. That's why, at Keohane Funeral Service, we take the time to find out what made your loved one special. Whether it's reading classic poetry or compiling a memory board of her favorite travel photos, you can count on us to help you plan a service that will be just as unique as the person you love.

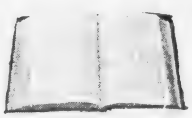

Keohane Funeral Service
785 Hancock Street • Quincy • 617-773-3551

RELIGION

Houghs Neck Congregational

Dr. Maxwell Olmstead will lead the 9:30 a.m. worship Sunday at Houghs Neck Congregational Church, 310 Manet Ave.

He will perform the sacrament of communion for World Wide Communion Sunday. A reception will also be held for New Members Sunday.

Lois Zulauf and choir will provide music. Lois and Arden Schofield will play a piano and organ duet for the postlude.

Sunday School children and teachers will gather at 9 a.m. to carpool to Kids Landing in Weymouth for a picnic and to play games.

Following the service, Trustees will meet to discuss the purchase of new boilers.

Monday Night Bible Study continues at 7:15 p.m.

United Methodist

The Finance Committee of Quincy Community United Methodist Church, 40 Beale St., Wollaston, will hold a mini yard sale Saturday, Oct. 2, which will include baked goods.

On Sunday, the Rev. Carol Stine will lead the communion worship service. Yvonne Duncanson will be lector.

Sunday School will follow the pastor's message for young people.

Sunday evening from 6 to 8 p.m. there will be an interfaith service of remembrance and healing for lives lost to domestic violence.

AUCTION

Faith Lutheran Church

201 Granite St., Quincy

Sat. 6:30pm

Oct 2, 2004

FIRST BAPTIST CHURCH OF WOLLASTON

Worship & Sunday School at 10:30 AM

COME WORSHIP WITH US!

Quincy Point Congregational

World Communion Sunday will be celebrated this Sunday at 10 a.m. at Quincy Point Congregational Church, 444 Washington St.

The Rev. Ann Suzedell, pastor, will preach along with reflections by members of the Diaconate.

Joyce Romeri will serve as deacon of the day. Carly Hamptom will be the acolyte and Adam McGhee the greeter.

Music will be offered by Paul Thistle and the Chancel Choir.

A special Missions offering will be held for Neighbors In Need.

An International Brunch will be hosted by the Diaconate in the Social Hall following worship. Participants are invited to bring a dish and share a recipe.

Sunday School classes have begun using the "Seasons of the Spirit" curriculum based on the weekly Bible lessons. The class gathers in the Sanctuary at 10 a.m. Registration for Sunday School is welcome for young children to high school age youth.

During the church year there will be special times for gathering as a Sunday school community to foster the spiritual growth and development of all age groups.

The Youth Groups meet at 4 p.m. for junior high and 6 p.m. for senior high-young adults on Sundays. The Missions Committee meets this Sunday after worship.

On Wednesday, Oct. 6 at 7 p.m. there will be a church fair committee meeting in the library.

Faith Lutheran Auction

As part of its 115th anniversary celebration, Faith Lutheran Church, 201 Granite St., Quincy, will hold an old-fashioned auction Saturday, Oct. 2 at 6:30 p.m. at the church.

Paul Allen, auction chairmen, said hundreds of items will be available for bids. There will be no 10 percent premium.

Bill Tuori and the Rev. James Kimmell, pastor, will serve as auctioneers.

The event will also feature a "white elephant" table and refreshments will be available.

Congregation Beth Israel

The services at Congregation Beth Israel, 33 Grafton St., were held for Rosh Hashanah and Yom Kippur with many newcomers.

The festival of Succoth - Tabernacles will be celebrated beginning Wednesday, Sept. 29 and culminating Oct. 8.

This holiday is celebrated by eating in a Succah – hut. The hut is a temporary dwelling vulnerable to the elements. The congregation will also make blessings over a Lulav and Etrog – a palm branch and citron.

There will be a "Pizza in a Hut" party featuring fun and activities for all ages on Sunday, Oct. 3 at 1 p.m. For reservations and or more information, call 617-472-6796. Visit the website at quincyshul.com.

Reflection, Appreciation Day At Sacred Heart Oct. 2

A Day of Reflection, Appreciation and Renewal in celebration of women will be held Saturday, Oct. 2 from 9:30 a.m. to 1 p.m. at Sacred Heart Church, North Quincy. St. Joseph's Oratory (lower church) following the 9 a.m. Mass.

The lower church is not handicap accessible - stairs are involved.

The event is open to women of all walks of life: religious, married, married with children, single, widowed, seniors, divorced and separated.

Guest speaker will be Jaymie Stuart Wolfe, mother and columnist for the Pilot. She is also a musician and lecturer.

Admission is free. Light refreshments will be served.

To register, call Simmie at 617-328-8286 or Dottie at 617-328-7266.

Free Legal Clinic Nov. 17

The Council on Aging and the Woman's Bar Federation will hold a free legal clinic Wednesday, Nov. 17, from 1 to 3 p.m. in the second floor conference room at Quincy City Hall.

Quincy Religion Directory

SERVICES & ACTIVITIES

Assemblies of God

Glad Tidings
158 Washington St., Quincy
phone: 773-9797
Rev. Gregory E. Wheaton, Pastor

- Youth & Children's Ministry
- Contemporary Worship
- Marriage & Family Group
- International Fellowship
- DivorceCare

Catholic

Saint Ann's Church
757 Hancock St., Wollaston • 617-479-5400

St. Mary's Church
95 Crescent St., Quincy • 617-773-0420
Masses
Saturday 4pm Sunday 7, 9:30 & 11:30am Weekdays 8am

Unitarian

United First Parish
Hancock St. across from Church 617-773-1350
Sunday Worship 10:30 AM
Hearing Assistance Device Large Print Hymnals
Child Care & Religious Education for All Ages
All Welcome to Our Historic Church

Catholic

Sacred Heart Church
A Roman Catholic Community Where We Gather in Faith, Word & Eucharist and Serve
386 Hancock St., North Quincy, MA 02171
(617) 328-8666
Sunday Masses
4pm Sat., 7:45am, 9am Family Liturgy
10:30am with Choirs and 5pm
Weekday Masses
Mon., Fri. 9am and 4pm Sat. 9am
Tues., Wed., Thurs. 8am
Confessions
Sat. 3:3:45pm in Saint Joseph Oratory

St. Joseph's Church
550 Washington Street
Quincy, MA 02169
617-472-6321
SUNDAY MASSES:
4 p.m. (On Saturday)
8:30 a.m., 10:30 a.m. & 5 p.m.
Weekday Masses 9am
CONFESSIONS: Saturday, 3:00-3:30 pm
Handicapped Accessible & Handicapped Parking, side entrance at convent.

ST. JOHN THE BAPTIST
44 School St., Quincy
617-773-1021
Weekend Mass Schedule
Saturday (Vigil Mass) 4 p.m.
Sunday 7:30 a.m., 9:30 a.m. and 11:30 a.m. (Family Liturgy)
Weekday Masses
Monday, Wednesday, Friday
8 a.m.
Tuesday, Thursday 5:30 p.m.
Handicapped Accessible

Jewish

Congregation Beth Israel
33 Grafton St., Quincy • 617-472-6796
TRADITIONAL SERVICES
Saturday 8:45 a.m. Sunday 8 a.m.
Weekdays 8 a.m.
New Members Welcome

Congregational

HOUGHS NECK CONGREGATIONAL CHURCH
310 Manet Ave., Quincy
Sunday, Oct. 3
Service Of Divine Worship 9:30 am
Come Worship With Us!
Sacrament Of Communion
World Wide Communion Sunday
Reception for New Members
Sunday
Dr. Max Olmstead
Interim Minister - 617-479-8778
Lois Zulauf - Minister of Music
Dr. Max Olmstead Bible Study
Meets Mondays at 7:15 p.m.
In the Coffee Room
Preschool Playschool for tots
(with adult) Thursdays 9:30-11:30 a.m.
in Fellowship Hall - Bette Olson Leader

BETHANY CONGREGATIONAL CHURCH
Corner of Spear & Coddington Sts.
Quincy Center • 617-479-7300
10 AM Sunday Worship, New Members
Baptism and Communion Service
Rev. William Harding, Body of Christ
Church, 4-6:30pm Wheelchair Accessible

QUINCY POINT CONGREGATIONAL CHURCH
444 Washington St. • 617-773-6424
Worship and Church School 10 am
Rev. Ann Suzedell, Pastor
visit us at www.QPCC.org

UNION CHURCH
Beach St. & Rawson Rd., Wollaston
Sunday Service 10 AM
617-479-6661
Good Bible Preaching
& Traditional Worship
Rev. John Carl Swanson, Pastor

Congregational

WOLLASTON CONGREGATIONAL CHURCH
48 Winthrop Ave.
617-773-7432
Pastor: Rev. Mary Lou Gifford
10:00 AM Sunday Worship
with Sunday School and Childcare
'Mustard Seed Faith'

FIRST CHURCH OF SQUANTUM
164 Bellevue Rd., Squantum
617-328-6649
Sunday Worship - 10 AM

Covenant

COVENANT CONGREGATIONAL CHURCH
Corner of Whitwell & Granite St.
Sunday Worship 10:00 AM
Rev. Karen Palmatier, Pastor
9 a.m. Christian Education for all Ages
Child Care Available - All Are Welcome
Children's Pantry
Wed., Thur. 9:30 am - 12 noon
617-479-5728

Salvationist

THE SALVATION ARMY
6 Baxter St., Quincy • 617-472-2345
9:45 SUNDAY SCHOOL
11AM WORSHIP SERVICE
BRASS BAND MUSIC
7PM TUES WOMEN'S FELLOWSHIP
7:15PM WED. BIBLE STUDY

To Advertise in this Directory, call 617-471-3100

Episcopal

St. Chrysostom's Episcopal Church
Corner of Hancock & Linden Sts.
Wollaston • (617) 472-0737
Rev. Claude Smith
Holy Eucharist 10 AM - Sunday School and Nursery Care During Service
Coffee Hour Following
EVERYBODY WELCOME
Thrift Shop Open Wed.-Fri. 10 a.m. to 4 p.m.

Evangelical

EVANGELICAL CHURCH OF ATLANTIC
65 Newbury Ave. North Quincy
(617) 847-4444
Pastor Bill Donahue
9 am Traditional Congregational
10 am Contemporary Service
Childcare Available

Methodist

QUINCY COMMUNITY UNITED METHODIST CHURCH
40 Beale St., Wollaston
617-773-3319
10:30 AM Sunday Worship
Rev. Carol Stine, Pastor

Spiritualist

First Spiritualist Church of Quincy
40 West St., Quincy, MA 02169
(617) 770-2246
Services Sunday 11 a.m. to 12:30 PM
Coffee and Conversation following service
Services 8 PM Wednesdays (June, July, August)
Pastor Rev. Rita S. Berkowitz, C.H.C.M.

We need you.

American Heart Association.

WE'RE FIGHTING FOR YOUR LIFE

SUN FUN PAGE

Quincy Typewriter Service
SALES - SERVICE - RENTALS
Bob Barker Gerry Barker
FALL SPECIAL
IBM Selectrics Reconditioned
Starting at $229.00 and up while they last!
5 Maple Street
Quincy, MA 02169 617-472-3656

Wollaston Antiques & Collectibles
Quality Used Furniture Bought & Sold
Estate Buy-Outs Consignments Welcomed
Official Dealer of Showbabies, Bearington Bears & Old Virginia Candles
Patricia Ford, Owner
238 Beale St., Wollaston, MA 02170
617-471-4300

Salome's Stars

ARIES (March 21 to April 19) Travel plans could be interrupted by the re-emergence of a workplace problem that was never quite fully resolved. Deal with it at once, and then take off on that well-deserved trip.

TAURUS (April 20 to May 20) Aspects favor cultural activities for sensuous Bovines. Attend a concert or an art show. Better yet, create something yourself (a poem, perhaps?), and dedicate it to someone special.

GEMINI (May 21 to June 20) Respect any doubts you might now be feeling about a new situation. They could be reflecting your inner awareness that some essential information might be missing. Check it out.

CANCER (June 21 to July 22) It's important to start the new month with as clean a slate as possible. Either complete all those unfinished tasks or pass them on to others who would be more than happy to take them on.

LEO (July 23 to August 22) This is a good time to cut down on expenses and tame that urge to splurge. Applying some financial discipline now could help the Big Cat ride out a possible monetary crunch later on.

VIRGO (August 23 to September 22) Money matters are dominant this week. Recheck your accounts and make sure they're up-to-date. Also, pay more attention to personal issues before they become major problems.

LIBRA (September 23 to October 22) You might be tempted to employ the same tactics as your adversary, but that could backfire. Better to use the same balanced approach that has worked for you before and could again.

SCORPIO (October 23 to November 21) A changing workplace environment could stir up confusion as well as apprehension. Best to ignore the rumors and get the facts. You could find that the changes bring positive elements.

SAGITTARIUS (November 22 to December 21) Communication is easier this week with people ready and eager to hear what you have to say. Also, check for possible technical problems before you start your new project.

CAPRICORN (December 22 to January 19) Aspects favor change for the usually traditional Goat. Opening your mind to possibilities you had ignored could lead you to make decisions you once considered improbable.

AQUARIUS (January 20 to February 18) Making personal as well as professional adjustments to changing conditions might be easier with more information explaining the "hows" and "whys" of the situations in question.

PISCES (February 19 to March 20) With a growing tide of positive reactions to buoy your confidence, this could be the right time to put the finishing touches to your new project and get it well and truly launched.

BORN THIS WEEK: You have a gift for setting an example of quiet, calm reasoning in the midst of chaotic conditions.

© 2004 King Features Synd., Inc.

MAGIC MAZE ● TOO —

L T J M G D A X V S P N K I F
C A S K O O C Y N A M X V E S
Q O L A J O H E H P C A X V V
T R P N L W R L E C J H F I D
G O O D T O B E T R U E B S E
Y X V T R L T E L P O M M N N
K I G E D S R D B T Z X W E O
U Y L R A E T A O R T Q B P G
O N L J V I G B F O D I W X R
C A Y E X W V T S R G P L E A
O N S D R O W R O F Y N N U F

Find the listed words in the diagram. They run in all directions - forward, backward, up, down and diagonally.

Bad	Far gone	Good to last	Severe
Big	Few	Little room	Slow
Cold	Funny for words	Many cooks	Steep
Early	Good to be true	Much	

©2004 by King Features Syndicate, Inc. World rights reserved

King Crossword

ACROSS
1 Brilliant stroke
5 Pump up the volume
8 Computer data unit
12 Spectator
14 Understand a transmission
15 NBC news show
16 Tangelo
17 X rating?
18 Rub elbows
20 Preamble
23 Ocean motion
24 Creche figure
25 Direct course
28 Omega preceder
29 "- Jacques"
30 End a fast
32 1-800 service, often
34 Simoleons
35 Spandau's last inmate
36 Celebration
37 Dark purplish red
40 Feel unwell
41 Libertine
42 "Phone-a-friend," e.g.
47 Farm fraction
48 Evidence of changes
49 Prejudice
50 Sun. speech
51 Dog's "dogs"

DOWN
1 Massachusetts cape
2 - shoestring
3 Last (Abbr.)
4 Verse
5 Related
6 Chaps
7 Opening night
8 Malay sultanate
9 Safecracker
10 Lofty
11 Falco of "The Sopranos"
13 Bread spread
19 Between jobs
20 Mischievous tyke
21 Crosby, Stills & -
22 Small combo
23 Adolescence
25 Gets defensive
26 In the neighborhood
27 Bridge position
29 Scoot
31 Your
33 "- Company"
34 Evoke
36 Slapstick missiles
37 Grouch
38 Places
39 Emanation
40 Place of worship?
43 Wrath
44 Playwright Levin
45 Inexperienced
46 Double curve

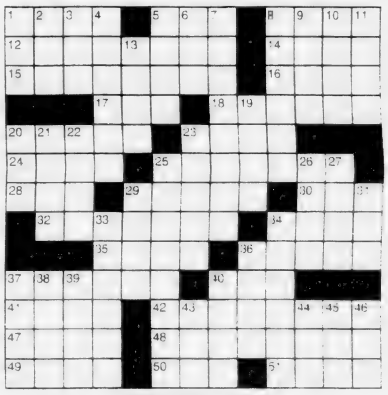

©2004 King Features Synd., Inc.

Trivia test by Fifi Rodriguez

1. GEOGRAPHY: The island of Baffin is a part of which nation?
2. HISTORY: In what part of the world did the Hanseatic League once wield enormous economic power?
3. LANGUAGE: In medical terminology, what does the prefix "hyper" mean?
4. LITERATURE: What was Madame Bovary's first name?
5. GENERAL KNOWLEDGE: How many languages does the United Nations officially recognize?
6. SPACE: What was the name of the space capsule used by John Glenn when he became the first American to orbit the Earth?
7. PRESIDENTS: Which U.S. president oversaw the construction of the Panama Canal?
8. ANATOMY: Where in the human body is the ileum?
9. ETIQUETTE: What is the proper address for a baroness?
10. SAYINGS: To whom is attributed the saying, "There is always a majority of fools"?

Answers
1. Canada
2. Europe
3. Above
4. Emma
5. Six
6. Friendship 7
7. Theodore Roosevelt
8. Small intestine
9. Lady
10. Heraclitus

©2004 King Features Synd., Inc.

HOCUS-FOCUS

BY HENRY BOLTINOFF

FIND AT LEAST 6 DIFFERENCES BETWEEN PANELS.

Difference 1: Collar is different. 2: Purse is missing. 3: Musical note is missing. 4: Cap is missing. 5: Jacket is shorter. 6: Log is missing.

©2004 by King Features Syndicate, Inc. World rights reserved.

Wishing Well®

3	7	5	3	5	8	4	7	3	2	5	2	7
B	S	S	L	P	C	L	E	U	C	E	H	E
3	7	8	4	3	5	7	4	7	3	8	2	6
E	K	L	I	S	A	A	F	D	K	O	E	A
3	7	3	4	7	4	5	2	3	4	2	7	2
I	V	E	E	I	I	K	E	S	N	R	C	I
6	4	6	8	6	3	5	6	8	6	5	2	6
P	B	P	U	L	A	W	Y	D	W	I	S	I
2	8	3	7	4	5	3	6	3	2	5	2	5
Y	S	H	E	A	T	E	L	A	O	H	U	C
2	8	5	8	2	3	8	5	8	6	4	6	4
R	A	A	R	S	D	E	N	G	L	L	P	A
5	6	4	6	8	5	6	4	6	8	4	8	5
D	O	N	W	O	O	E	C	R	N	E	E	R

HERE IS A PLEASANT LITTLE GAME that will give you a message every day. It's a numerical puzzle designed to spell out your fortune. Count the letters in your first name. If the number of letters is 6 or more, subtract 4. If the number is less than 6, add 3. The result is your key number. Start at the upper left-hand corner and check one of your key numbers, left to right. Then read the message the letters under the checked figures give you.

©2004 by King Features Syndicate, Inc. World rights reserved

King Crossword — Answers

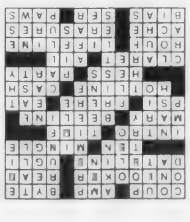

Magic maze — Answers

TOO –

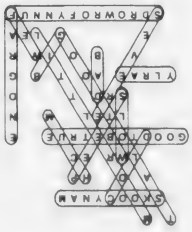

Planned Mooring Fees Would By-Pass Council

(Cont'd From Page)

sonable," said Ayer.

Funds raised will go toward regulating the city's waterways, setting up a database of boaters who moor their vessels in Quincy and providing increased security, said Ayer. Bills for excise taxes and mooring fees are expected to go out in January, 2005, he said.

The new mooring program came in response to an opinion by state Inspector General Gregory Sullivan, who said the city is not properly controlling moorings.

"Accordingly, it is the recommendation of this office that the city should take control of all boat moorings located in municipal waters that are currently in the control of private entities," Sullivan wrote in a letter to Mayor William Phelan.

McCauley called Sullivan's entire letter "a bit ambiguous," and said it should be clarified by the city solicitor's office.

Several representatives from the boating community hammered Ayer's plan, calling it unnecessary and an obvious money grab.

"The whole thing stinks of politics," said Kenneth Larsen from the Quincy Yacht Club. "The city is just digging for money."

Larsen and several other boaters said the city should aggressively pursue excise tax scofflaws before instituting another fee.

"There has to be a legitimate rationale for a mooring fee," said Sen. Michael Morrissey, a boater himself. "The harbormaster has the power to regulate moorings, but there is nothing that says you have to charge a fee for it."

Morrissey also questioned whether the harbormaster has the authority to charge a fee for boats that are docked at private marinas, such as Marina Bay.

Ayer disputed that contention, saying it was well within his right.

The fees generated will be put to good use, he said.

Inspecting some 2,500 boats for mooring permits and keeping track of Quincy's waterways will not be a one-person task, said Ayer. He said next year he would ask Phelan to hire two seasonal employees to assist with the increased workload.

Salaries for the positions could be paid through an account designated for such activities, he said. According to state law, the city is required to set aside 50 percent of boater excise taxes and all mooring fees to a waterways improvement fund.

Ayer said he is hopeful that funds raised will go toward the purchase of a boat for the harbormaster. In addition, funds will be used to operate the police marine unit, which utilizes three police boats.

Until now, the police boats have been maintained primarily through private donations, he said. The marine unit provides many services to the community, and a mooring fee will keep the operation afloat, he said.

"I have no equipment – I don't even have a proper boat to go around and inspect for stickers," he said.

The city has stepped up its effort in collecting boater excise taxes. In fiscal 2002, the city collected approximately $67,000; that number jumped to $156,000 the following year. Ayer said the city would continue to aggressively pursue tax scofflaws.

Morrissey said those numbers support his contention that the city has more work to do.

"People who pay their excise taxes will be the ones who pay their mooring fees," said Morrissey. "The money raised from outstanding excise taxes would more than make up for another fee."

Larsen called it "double-dipping" against boaters who pay their excise taxes.

"The city should go after the people who are not paying their excise taxes," he said.

Approximately 60 percent of the boats moored in Quincy are owned by non-residents, according to Ayer.

The numbers are cloudy because hundreds of boat owners have not registered their vessels or paid excise taxes, he said. In many instances, there is no way to contact a boat owner if there is a problem or emergency, he said.

As it stands right now, the system is "catch me if you can," according to Ayer.

"If something happens to the boat I have no way of contacting the owner," he said. "If it sinks or breaks away from its mooring, I don't know where it belongs."

Owners who fail to pay their fees could face serious consequences, according to Ayer.

"The boat will be declared a public nuisance and taken," he said.

Owners of boats found without a mooring sticker will be given a two-week grace period, he said. If the owner does not purchase a mooring sticker the boat will be seized and brought to an undisclosed location, he said.

Much like motorists who pay towing fees, boaters will have the opportunity to retrieve their vessels by paying a storage or retrieval fee, he said.

Boaters will also be required to have their moorings inspected once every three years. Several marine service companies will be used to conduct inspections, said Ayer.

Owners will be asked to pick up the cost of the inspections, he said. Boaters will continue to be able to bring in their mooring for inspection by the harbormaster's office, said Ayer.

LEGAL NOTICE

CITY OF QUINCY
IN COUNCIL

ORDER NO. 04-168 June 21, 2004

ORDERED

Be it ordained that the Quincy Municipal Code is hereby amended by Chapter 2-148 by adding the new schedule of salaries effective July 1, 2004:

Position:	FY05
Assessors:	
Assessor, Chairman	$71,565
Assessor (2)	$62,548
Assistant Assessor/Data Collector	$39,162
Auditor:	
City Auditor	$89,603
Clerk:	
City Clerk	$86,111
Constituent Services:	
Director	$56,728
Constituent Services Assoc. I	$49,456
Constituent Services Assoc. II	$45,383
Council on Aging:	
Director	$62,838
Fire:	
Fire Chief	$101,158
Health:	
Commissioner	$80,002
Human Resources:	
Director	$80,002
Information Technology:	
Director	$89,603
Inspectional Services:	
Director	$86,111
Plan Examiner	$62,548
Weights & Measures	$56,728
Chief Plumbing Inspector	$66,330
Plumbing Inspector	$56,728
Chief Wire Inspector	$66,330
Wire Inspector	$56,728
Law:	
Solicitor	$86,111
First Assistant Solicitor	$69,124
Assistant Solicitor	$47,824
Legal Counsel	$51,784
Labor Counsel	$45,263
Library:	
Director	$80,002
Assistant Director	$62,548

LEGAL NOTICE

Position:	FY05
Mayor's Office:	
Mayor	$100,700
Executive Secretary to Mayor	$71,565
Admin. Assistant to Mayor	$71,565
Assistant to the Mayor	$58,474
Position:	**FY05**
Parking and Traffic:	
Director	$89,603
Parking Operations Manager	$52,947
Parks/Forestry/Cemetery:	
Director	$86,111
Program Manager	$56,728
Planning:	
Director	$89,603
Police:	
Police Chief	$101,158
Financial Manager	$56,728
Admin. Assistant/Police Chief	$9,343
Public Works:	
Commissioner	$89,603
Director/Building Construction	$67,196
Operations Manager	$56,728
Program Manager	$56,728
Superintendent S/W/D	$66,330
Contract Manager S/W/D	$56,728
City Engineer	$80,002
Purchasing Department:	
Director	$71,565
Recreation:	
Director	$80,002
Position:	**FY05**
Treasurer-Tax Collector:	
Treasurer/Collector	$80,002
Veterans' Services:	
Director	$62,838

A TRUE COPY
ATTEST: Joseph P. Shea
CLERK OF COUNCIL

9/8, 9/24

MOM And Tot's Literacy Program At Germantown

The Germantown Neighborhood Center is offering a weekly MOM & Tots literacy program and craft class each Tuesday from Oct. 5 to Nov. 23 from 9 to 11 a.m. at the Center, 333 Palmer St.

Along with a breakfast buffet and raffle, a special guest will read a book each week and both parent and child can learn a craft.

Children from infancy to 6 years old are welcome.

For more information call 617-376-1384.

SECONDARY LUNCH MENU

Monday, Oct. 4
Pizza, tossed salad, fresh fruit or fruit juice.

Tuesday, Oct. 5
Turkey with gravy, mashed potatoes, vegetable, fruit cup, dinner roll.

Wednesday, Oct. 6
Caesar salad with chicken, pita bread, fresh fruit or juice, chocolate pudding.

Thursday, Oct. 7
Spicy chicken patty on a bun, oven fry potatoes, fruit cup.

Friday, Oct. 8
Tuna salad sandwich, cup of tomato soup, potato chips, carrot sticks.

ELEMENTARY LUNCH MENU

Monday, Oct. 4
Pizza, fresh fruit, fruit juice.

Tuesday, Oct. 5
Early release day. No lunch served.

Wednesday, Oct. 6
Beef dippers, mashed potatoes, vegetable, dinner roll.

Thursday, Oct. 7
Tuna salad on a hamburger bun, potato chips, carrot snack, fruit juice.

Friday, Oct. 8
Crispy chicken rings, rice pilaf, sweet and sour sauce, fruit cup, fruit juice.

Quincy Youth Soccer Scores And Highlights

(Cont'd From Page 23)

goals apiece and Daniel Gould (assist) one. Ryan Hatfield, Patrick O'Connors and Jake Basso had assists. Brian Sullivan and Sean Thomas played well.

O'Donnell Landscaping and Keezersportswear.com played to a scoreless tie. Mike O'Donnell, Omar Abosido and Kendrick Chu played well for O'Donnell Landscaping. Shane Ceurvels, Joseph Christello and Jack Fisher played well for Keezersportswear.com

Under 10 Boys

L.G. Henley Carpet Co. defeated Keezersportswear.com, 6-0. Kyle Waters, Chris Smith and Gaelyn Kurtzman scored. Robby Ruthier, Kevin Lee and Robert King played well.

For Keezersportswear.com, Shane Ceurvels, Joseph Christello and Jack Fisher played well.

Dave Summering scored a hat trick to lift Granite Links to a 7-2 win over Covenant Congregational Church. Dave Dryer netted a pair of goals and William Campbell and Nick Burt each had one. Chris Poles and Brendan Therrien played well.

For Covenant Congregational Church, Alexander Heffernan scored both goals. Brendan Fitzpatrick, Cory Morash and Matthew MacPhail played well.

Matt Kowlowski and Patrick Gould each scored two goals to lead Hohmann Oil & Plumbing to a 6-0 win over O'Donnell Landscaping. Dan Gould (assist) also scored. Ryan Hatfield, Patrick O'Connors and Jake Basso had assists. Brian Sullivan and Sean Thomas played well.

For O'Donnell Landscaping, Mike O'Donnell, Omar Abosido and Kendrick Chu played well.

Under 8 Girls North

Lauren Carter, Abby Rose Ploude and Alexander Storch played well for Prism Consulting Inc., while Molly Kate Cannon, Nyxanna Martin and Samantha Moran excelled for Quincy & South Shore Building Trades.

Casey Kelliher, Emily Bryson and Julia Bryson stood out for Quincy Fire Local. Kelly Ann Donahue, McKenna Kiley and Evlyn Scuzzarella starred for Quincy PAL.

Remy AuCoin, Sarah Clancy, Isabella Cobble paced Team Timmins, while Kayla McArdle, Jessica Phelan and Shaina Donovan powered Mantist Florist.

Kaycee O'Toole, Olivia Mavromates and Geraldine Connolly sparked the Quincy Sun. Emma Kelly, Courtney Jago and Natalie O'Donovan led Young World.

Under 8 Girls South

Emilia Guarente, Catherine Sullivan and Samantha Feeney anchored American Towing, while Emily Tabeek, Lauren Gambon and Makenna McBirney stood out for Colonial Federal Savings.

Shauna Canaavan, Amanda Hooper, Bridget Hobin played well for Goal Post. Kerry Phelan, Charlotte Chretien and Madison Davis starred for Graeber, Davis & Cantwell.

Kiera Clifford, Kara Carchedi and Abby Smith paced Granite Group Realty, while Abigail Ames, Megan Curtin and Alison DellaBarba turned in strong outings for Harbor Point.

Courtney Murray, Lauren Matthies and Elizabeth Foley led U-Rent It Tool. Sarah Gibbons, Rachel Gillespie and Sophia Rose Kelly sparked Play It Again Sports.

Under 8 Boys North

Michael Soricelli, Ben Regan and Scott Mele played well for America 24/7 Building Services, while Jake Hallisey, Conor Grehan and John Campbell led Bernie & Phyl's Furniture.

Michael Connelly, Griffin Curran and Sean Curran Cross ignited Quincy Fire Local 792. Michael Calnan, Paul Levine and Ted Mayor stood out for Outback Steakhouse.

Ryan Harty, Paul McLoughlin and Patrick McLoughlin excelled for Colonial Federal Savings Bank, while Quinlan Evans, Alexander DeJesus and Martin Aliberti starred for the Karsten Company.

Bethany Congregational

Bethany Congregational Church, Quincy Center, will have a morning worship, new members, baptism and communion service Sunday beginning at 10 a.m.

The Rev. William C. Harding will conduct the morning worship and preach a sermon entitled "Body of Christ."

Bethany welcomes Frank and Carol DeMeritt as new members and David Peter Ahearn will be baptized this morning. David is the son of David Ahearn and Amy Hayhow. Thomas Shidler and Cheryl Nourse are the grandparents.

There will be a children's message before they go to their classes.

The Chancel Choir will sing under the direction of Tom Boyer, organist; Lisa Jeannero will play a flute solo.

Greeters will be Stephen and Judy Fields. Scripture reader will be Vivian Miller.

Deacons serving communion are Ken and Mildred Rickson, Michael and Jane Brundige.

Childcare will be available for infants and toddlers.

Coffee and light refreshments will be available during the Fellowship Hour hosted by the Youth Group after the worship service in the Allen Parlor.

LEGAL NOTICE

Commonwealth of Massachusetts
The Trial Court
Probate and Family Court Department
NORFOLK Division
Docket No. 04P2301EP
In the Estate of
RITA F. GLYNN
Late of QUINCY
In the County of NORFOLK
Date of Death
August 26, 2004
NOTICE OF PETITION FOR PROBATE OF WILL

To all persons interested in the above captioned estate, a petition has been presented praying that a document purporting to be the last will of said decedent be proved and allowed, and that BARBARA A. PATTERSON of QUINCY in the County of NORFOLK or some other suitable person be appointed executor, named in the will to serve without surety.

IF YOU DESIRE TO OBJECT THERETO, YOU OR YOUR ATTORNEY MUST FILE A WRITTEN APPEARANCE IN SAID COURT AT CANTON ON OR BEFORE TEN O'CLOCK IN THE FORENOON (10:00AM) ON **NOVEMBER 3, 2004**.

In addition, you must file a written affidavit of objections to the petition, stating specific facts and grounds upon which the objection is based, within thirty (30) days after the return day (or such other time as the court, on motion with notice to the petitioner, may allow) in accordance with Probate Rule 16.

WITNESS, HON. DAVID H. KOPELMAN, ESQUIRE, First Justice of said Court at CANTON this day, September 20, 2004.

PATRICK W. McDERMOTT
Register of Probate

9/30/04

LEGAL NOTICE

Commonwealth of Massachusetts
The Trial Court
Probate and Family Court Department
NORFOLK Division
Docket No. 04P2251EP
In the Estate of
SHIRLEY F. ROGERS
Late of QUINCY
In the County of NORFOLK
Date of Death
August 17, 2004
NOTICE OF PETITION FOR PROBATE OF WILL

To all persons interested in the above captioned estate, a petition has been presented praying that a document purporting to be the last will of said decedent be proved and allowed, and that LORRAINE A. JONES of PEMBROKE in the County of PLYMOUTH or some other suitable person be appointed executor, named in the will to serve without surety.

IF YOU DESIRE TO OBJECT THERETO, YOU OR YOUR ATTORNEY MUST FILE A WRITTEN APPEARANCE IN SAID COURT AT CANTON ON OR BEFORE TEN O'CLOCK IN THE FORENOON (10:00AM) ON **OCTOBER 27, 2004**.

In addition, you must file a written affidavit of objections to the petition, stating specific facts and grounds upon which the objection is based, within thirty (30) days after the return day (or such other time as the court, on motion with notice to the petitioner, may allow) in accordance with Probate Rule 16.

WITNESS, HON. DAVID H. KOPELMAN, ESQUIRE, First Justice of said Court at CANTON this day, September 17, 2004.

PATRICK W. McDERMOTT
Register of Probate

9/30/04

LEGAL NOTICE

Commonwealth of Massachusetts
The Trial Court
Probate and Family Court Department
NORFOLK Division
Docket No. 04P2285EP
In the Estate of
ALLI MARIA SYME
Late of QUINCY
In the County of NORFOLK
Date of Death
November 13, 2000
NOTICE OF PETITION FOR PROBATE OF WILL

To all persons interested in the above captioned estate, a petition has been presented praying that a document purporting to be the last will of said decedent be proved and allowed, and that WILLIAM J. SYME of E. RIDGE in the state of TENNESSEE and DONALD G. SYME of HUDSON in the state of OHIO or some other suitable person be appointed executor, named in the will to serve without surety.

IF YOU DESIRE TO OBJECT THERETO, YOU OR YOUR ATTORNEY MUST FILE A WRITTEN APPEARANCE IN SAID COURT AT CANTON ON OR BEFORE TEN O'CLOCK IN THE FORENOON (10:00AM) ON **NOVEMBER 3, 2004**.

In addition, you must file a written affidavit of objections to the petition, stating specific facts and grounds upon which the objection is based, within thirty (30) days after the return day (or such other time as the court, on motion with notice to the petitioner, may allow) in accordance with Probate Rule 16.

WITNESS, HON. DAVID H. KOPELMAN, ESQUIRE, First Justice of said Court at CANTON this day, September 17, 2004.

PATRICK W. McDERMOTT
Register of Probate

9/30/04

LEGAL NOTICE

Commonwealth of Massachusetts
The Trial Court
Probate and Family Court Department
NORFOLK Division
Docket No. 04P2201EP
In the Estate of
LAURA G. FREBERG
AKA LAURA GWENDOLYN FREBERG
Late of QUINCY
In the County of NORFOLK
Date of Death
August 2, 2004
NOTICE OF PETITION FOR PROBATE OF WILL

To all persons interested in the above captioned estate, a petition has been presented praying that a document purporting to be the last will of said decedent be proved and allowed, and that RICHARD W. PINEL of MIDDLEBOROUGH in the County of PLYMOUTH or some other suitable person be appointed executor, named in the will to serve without surety.

IF YOU DESIRE TO OBJECT THERETO, YOU OR YOUR ATTORNEY MUST FILE A WRITTEN APPEARANCE IN SAID COURT AT CANTON ON OR BEFORE TEN O'CLOCK IN THE FORENOON (10:00AM) ON **OCTOBER 27, 2004**.

In addition, you must file a written affidavit of objections to the petition, stating specific facts and grounds upon which the objection is based, within thirty (30) days after the return day (or such other time as the court, on motion with notice to the petitioner, may allow) in accordance with Probate Rule 16.

WITNESS, HON. DAVID H. KOPELMAN, ESQUIRE, First Justice of said Court at CANTON this day, September 15, 2004.

PATRICK W. McDERMOTT
Register of Probate

9/30/04

LEGAL NOTICE

Commonwealth of Massachusetts
The Trial Court
Probate and Family Court Department
NORFOLK Division
Docket No. 03P1691EP
In the Estate of
VIOLET G. MACDONALD
AKA VIOLET E. MACDONALD
Late of QUINCY
In the County of NORFOLK
Date of Death
May 7, 2004
NOTICE OF PETITION FOR PROBATE OF WILL

To all persons interested in the above captioned estate, a petition has been presented praying that a document purporting to be the last will of said decedent be proved and allowed, and that CAROL A. BLOCK of QUINCY in the County of NORFOLK and W. RODERICK MACDONALD of WESTFORD in the County of MIDDLESEX or some other suitable person be appointed executor, named in the will to serve without surety.

IF YOU DESIRE TO OBJECT THERETO, YOU OR YOUR ATTORNEY MUST FILE A WRITTEN APPEARANCE IN SAID COURT AT CANTON ON OR BEFORE TEN O'CLOCK IN THE FORENOON (10:00AM) ON **NOVEMBER 3, 2004**.

In addition, you must file a written affidavit of objections to the petition, stating specific facts and grounds upon which the objection is based, within thirty (30) days after the return day (or such other time as the court, on motion with notice to the petitioner, may allow) in accordance with Probate Rule 16.

WITNESS, HON. DAVID H. KOPELMAN, ESQUIRE, First Justice of said Court at CANTON this day, September 20, 2004.

PATRICK W. McDERMOTT
Register of Probate

9/30/04

LEGAL NOTICES

Commonwealth of Massachusetts
The Trial Court
Probate and Family Court Department
NORFOLK Division
Docket No. 04P2212GI
In the Matter Of
ANNA TOMBARI
Of QUINCY
In the County of NORFOLK
NOTICE OF PETITION FOR APPOINTMENT OF GUARDIANSHIP

To ANNA TOMBARI of QUINCY in the County of NORFOLK, her spouse, and heirs apparent or presumptive, a petition has been filed in the above captioned matter alleging that said ANNA TOMBARI of QUINCY in the County of NORFOLK is a mentally ill person and praying that ROBERT J. TOMBARI of QUINCY in the County of NORFOLK or some other suitable person be appointed guardian, to serve with personal surety.

IF YOU DESIRE TO OBJECT THERETO, YOU OR YOUR ATTORNEY MUST FILE A WRITTEN APPEARANCE IN SAID COURT AT CANTON ON OR BEFORE TEN O'CLOCK IN THE FORENOON (10:00AM) ON **OCTOBER 25, 2004**.

WITNESS, HON. DAVID H. KOPELMAN, ESQUIRE, First Justice of said Court at CANTON this day, September 15, 2004.

PATRICK W. McDERMOTT
Register of Probate

9/30/04

Commonwealth of Massachusetts
The Trial Court
Probate and Family Court Department
NORFOLK Division
Docket No. 04P2171EP
In the Estate of
MABEL S. LYONS
Late of QUINCY
In the County of NORFOLK
Date of Death
August 13, 2004
NOTICE OF PETITION FOR PROBATE OF WILL

To all persons interested in the above captioned estate, a petition has been presented praying that a document purporting to be the last will of said decedent be proved and allowed, and that RICHARD [illegible] LYONS of WATERBURY in the state of CONNECTICUT or some other suitable person be appointed executor, named in the will to serve without surety.

IF YOU DESIRE TO OBJECT THERETO, YOU OR YOUR ATTORNEY MUST FILE A WRITTEN APPEARANCE IN SAID COURT AT CANTON ON OR BEFORE TEN O'CLOCK IN THE FORENOON (10:00AM) ON **OCTOBER 27, 2004**.

In addition, you must file a written affidavit of objections to the petition, stating specific facts and grounds upon which the objection is based, within thirty (30) days after the return day (or such other time as the court, on motion with notice to the petitioner, may allow) in accordance with Probate Rule 16.

WITNESS, HON. DAVID H. KOPELMAN, ESQUIRE, First Justice of said Court at CANTON this day, September 13, 2004.

PATRICK W. McDERMOTT
Register of Probate

9/30/04

LEGAL NOTICE

Commonwealth of Massachusetts
The Trial Court
Probate and Family Court Department
NORFOLK Division
Docket No. 04P2262EP
In the Estate of
ELIZABETH M. JANGO
Late of QUINCY
In the County of NORFOLK
Date of Death
March 6, 2004
NOTICE OF PETITION FOR PROBATE OF WILL

To all persons interested in the above captioned estate, a petition has been presented praying that a document purporting to be the last will of said decedent be proved and allowed, and that EDWARD J. LOTHROP of HULL in the County of PLYMOUTH or some other suitable person be appointed executor, named in the will to serve without surety.

IF YOU DESIRE TO OBJECT THERETO, YOU OR YOUR ATTORNEY MUST FILE A WRITTEN APPEARANCE IN SAID COURT AT CANTON ON OR BEFORE TEN O'CLOCK IN THE FORENOON (10:00AM) ON **OCTOBER 27, 2004**

In addition, you must file a written affidavit of objections to the petition, stating the specific facts and grounds upon which the objection is based, within thirty (30) days after the return day (or such other time as the Court may order). This is required by Rule 16 of the Probate Rules.

WITNESS, HON. DAVID H. KOPELMAN, ESQUIRE, First Justice of said Court at CANTON this day, September 17, 2004

PATRICK W. McDERMOTT
Register of Probate
9/30/04

LEGAL NOTICE

Commonwealth of Massachusetts
The Trial Court
Probate and Family Court Department
NORFOLK Division
Docket No. 04P2310GI
In the Matter Of
KATHERINE M. O'BRIEN
Of QUINCY
In the County of NORFOLK
NOTICE OF PETITION FOR APPOINTMENT OF GUARDIAN

To KATHERINE M. O'BRIEN of QUINCY in the County of NORFOLK and heirs apparent or presumptive, a petition has been filed in the above captioned matter alleging that said KATHERINE M. O'BRIEN of QUINCY in the County of NORFOLK is a mentally ill person and praying that JAMES F. O'BRIEN of QUINCY in the County of NORFOLK be appointed guardian with the authority to monitor the administration of antipsychotic medications in accordance with the treatment plan and with the authority to commit or admit into a mental health facility for reasons more fully set forth in said petition.

IF YOU DESIRE TO OBJECT THERETO, YOU OR YOUR ATTORNEY MUST FILE A WRITTEN APPEARANCE IN SAID COURT AT CANTON ON OR BEFORE TEN O'CLOCK IN THE FORENOON (10:00AM) ON **NOVEMBER 1, 2004**

WITNESS, HON. DAVID H. KOPELMAN, ESQUIRE, First Justice of said Court at CANTON this day, September 23, 2004

PATRICK W. McDERMOTT
Register of Probate
9/30/04

Classifieds

HELP WANTED

Use Free Time to Earn Extra Cash

Great part time oppportunity to earn extra money and try new Financial Services Career.

Work around your schedule – you set your own hours and compensation. We provide instruction.

Call Cindy at (617) 786-1270 for a new career.

Part-Time Assistant

Montessori School of Quincy, Quincy Center

Must demonstrate communication skills, be motivated and detail oriented. Duties include: Assisting Teacher and FT Assistant, facilitating projects, preparing materials, and maintaining supplies. Fax resume to: (617) 773-2359

EXPERIENCED SEAMSTRESS/ TAILOR & COUNTER HELP

for
Quincy Drycleaner
BC/BS Available
Top Wages
1-800-834-0702

EXPERIENCED CARPENTERS & LEADSMEN

Come join our timber ridge construction team. Year round travel, hard work, but great pay & benifits.

Apply @ www.ybc.com or fax 1-800-836-1274

QUINCY CENTER LAW OFFICE

seeks P/T help: General office work, some filing, clerical... ideal for high school student. 617-770-1050

TAX PREPARER

Free Tax School
Earn extra income after taking course.
Day & evening classes Quincy, Weymouth & Stoughton
Register now!
Call 781-754-0121
small fee for books

Save Gas & Money Shop Locally

SERVICES

GOOD RICH CONSTRUCTION

"We do it for you!"

• Apartment Renovations • Carpentry & Remodeling- All Phases • House Painting- Interior & Exterior • Porches, Decks, Windows • Cleanouts- Cellars & Garages • Rubbish Removal- Appliances, etc. • Yard Clean-up & Landscape Maintenance • Gutters- Cleaned, Repaired & Replaced • Roofing; Tree Removal • Fencing & Repairs • Odd Jobs- Big or Small

free estimates

Reasonable Rates / Quality / Dependable Service

617-773-6432 9/30

"I can't Afford a Graphic Designer"

that's upsetting to hear..
because all of my clients can!

- Don't be discouraged by over-priced Design Firms and Ad Agencies!
- I work with small businesses that need professional design work at affordable rates.
- Everything from Branding to Logos to Ads to Mailers to Business Cards CHEAP!!!
- You can view my Portfolio of work at www.spin350.com

SPIN350 MEDIA

call Joe Lyons @ 508.733.4527 or e-mail joe@spin350.com

FOR SALE

NORDIC TRACK

exercise machine. Practically brand new. $750 value. Includes balance of in home service plan. $300 or best offer. 617-773-6361

CHURCH VAN

62,401 mi. New alternator. 1997 15 passenger Dodge. $5800. 617-479-6512. Central Baptist Church. Washington st. Quincy. 9/30

VACUUM

Rainbow... good condition. $125.00 or best & regular charges. 617-471-2252. Leave a message if "I" also on email wall.

MISC.

PRAY TO ST. CLAIRE

Ask Saint Claire for 3 favors: 1 business, two impossible, say 9 Hail Mary's for 9 days with a lighted candle. Pray whether you believe or not. Publish on 9th day. May the Sacred Heart of Jesus be praised, adored, glorified & loved today & everyday throughout the world forever & ever. Amen. Your request will be granted no matter how impossible it may seem. J.G. 9/30

MISC

Customer Service Evaluators needed to occasionally evaluate retail stores and financial institutions in Massachusetts. (Webster, Uxbridge, Norwood, Boston, Billerica, Revere, Cape Cod, Chestnut Hill, just some areas.) Please email info@customerperspectives.com with interest and your location.

DRIVERS: CFI- DEDICATED TEAMS NEEDED! Northeast Regional/ Dedicated Runs Company Drivers & O/O NO CANADA! Also Hiring OTR. Company- O/O- Solos- Teams. 1-800-CFI-DRIVE www.cfidrive.com

Drivers Start up to 36 CPM, 37 CPM in 2 mos. New Equipment. Benefits. Lease-Purchase Available. O/Os average $1+ per mile! Paid plates, fees & Discounts. Class-A & 3 mos. exp. req. EOE 1-877-452-5627

Heart of Heartland's "Green MilesS" They're worth an unprecedented $.50 per mile for company drivers! Weekly hometime! EZ Pass/ Toll Cards! Blue Cross/ Blue Shield! New Equipment! Everything! HEARTLAND EXPRESS 1-800-441-4953 www.heartlandexpress.com

Introducing...Heartland's GREEN MILES Program! $.50/mile COMPANY DRIVERS $1,045 OWNER OPERATORS Unprecedented... Unmatched... Unmistakably the BEST PAY in the industry! 1-800-441-4953 www.heartlandexpress.com

RNs NEEDED IMMEDIATELY. Earn over $40/hr. Local, Contract and Travel assignments today! Sign on bonus up to $300. Call 866-407-9999.

Run Close to Home! $.43 per mile! Excellent Miles! Home Weekly! New Equipment! Blue Cross/Blue Shield! 401K EZ Pass/ Toll Cards! HEARTLAND EXPRESS 1-800-441-4953 www.heartlandexpress.com

HOMES FOR RENT

1-3 Bedroom Homes From $199/mo! Foreclosures, HUD's Bank Repos! 4% down, 30 yrs. @8.5% apr. For listings 800-319-3323 xt 706

HOUSES FOR SALE

CEDAR/ CYPRESS/ PINE LOG HOME PACKAGES WHOLESALE TO EVERYONE! GREAT LOW PRICES! NATIONWIDE DELIVERY! www.logcabinhomes.com 1-800-533-5906

NECAN ads are screened as carefully as possible by the NEPA staff. Questionable advertising is checked through Better Business Bureaus, consumer protection divisions of the Postal Inspection Service. Ads not meeting our standards of acceptance are returned to the advertiser. NECAN participants are urged to apply their own standards of acceptance to ads in the network and reject those deemed unacceptable. Please call Lindsey Clarke 617-373-5611 with any questions.

ADVERTISING

BUY A BILLBOARD THE SIZE OF A BUSINESS CARD with 2x2 New England. Place your 2 column by 2 inch ad across New England with just one phone call! Call Lindsey Clarke at the New England Press Association 617-373-5611 for details. www.nepa.org

REACH MORE THAN 4 MILLION READERS with just one phone call! New England Press Association can place your classified ad in more than 200 newspapers throughout the six-state New England region. Call this Newspaper or Lindsey Clarke at 617-373-5611 for information. www.nepa.org

ANIMALS FOR SALE

Strain Family Horse Farm 50 horses and ponies to sell. We buy horses, take trades, 2 week exchange guarantee. Supplying horses to the East Coast www.strainfamilyhorsefarm.com 860-653-3278

ANTIQUES AND COLLECTIBLES

CYR AUCTION COMPANY of Maine. Antiques wanted for purchase or consignment. Furniture, Paintings, Oriental, Books, Etc. Tom Bond, area agent. 207-623-3072

AUTOS/TRUCKS FOR SALE

$500 Police Impounds! Cars trucks SUVs for $500.00 Hondas, Chevys, Toyotas etc. For listings 800-719-3001 ext. C809

BUSINESS OPPORTUNITIES

ALL CASH CANDY ROUTE. Do you earn $800 in a day? Your own local candy route. Includes 30 Machines and Candy. All for $9,995.00. 1-800-814-6433

Are you making $1,710 per week? All cash vending routes with prime locations available now! Under $9,000 investment required. Call Toll Free (24-7) 888-567-1570

EDUCATION

BECOME what you want to be. Train for a new career in IT, Healthcare or Visual Communications at Clark University. CCI Campuses in: Braintree, Cambridge, Framingham, Woburn. 800-568-1776 or www.clarktrain.com

EQUIPMENT FOR SALE

SAWMILL - $2,695.00- LumberMate 2000 & LumberLite-24. Norwood Industries also manufactures utility ATV attachments, log skidders, portable board edgers and forestry equipment. www.norwoodindustries.com Free information: 1-800-578-1363 ext. 300N

FINANCIAL

$$CASH$$ Cash now for structured settlements, annuities, and insurance payouts. (800) 974-7310. J. G. Wentworth...JG Wentworth Means Cash Now for Structures Settlements.

Cash For Structured Settlement, Annuity payments. It's your money! Get cash now. When you need it most! Oldest/ best in the business. Settlement Purchasers. 1-877-Money-Me.

HEALTH AND FITNESS

NEED MEDICAL, DENTAL, VISION BENEFITS for your entire family? No age restrictions, pre-existing conditions accepted, unlimited usage. $99/ month includes $10,000 accident emergency coverage. CALL NOW 800-430-0426.

HELP WANTED

AVON' Career or pocket money, you decide' Up to 50% commission profit. Start up $15. E-mail ISR Lisa at LWilber@aol.com or call toll free 1-800-258-1815.

Classifieds

FOR RENT

A NEW HALL
Elks Lane, off 254 Quarry St.
For Weddings, Showers, Meetings and Banquets.
QUINCY ELKS
617-847-6149

The George F. Bryan Post VFW
24 Broad St., Quincy
Function Hall Available
125 guests
617-479-2254

LOVELY ROOM
with cooking privileges for mature woman. Sunny, clean home. Close to bus & The Falls shopping. Parking available.
617-773-8381

WANTED

OLD HAND TOOLS & BOOKS WANTED
All trades and subjects; planes, chisels, measuring tools, etc. Books: Maine and New England history, childrens, firearms, maritime. Pre-1950 postcards, maps, magazines, pottery, baskets. Pre-1970 baseball cards, comics, erotica, sporting memorabilia.
LIBERTY TOOL CO.
888-405-2007
Fax: 207-288-2725

SERVICES

DAY CARE
Licensed and Experienced
Openings Available
in a warm and loving
Quincy Home
Call 617-471-7191

HOUSE WORKS
Handyman to additions
No job too small
MA. license
Free estimates
Blake Remodeling
617-773-1858
617-653-2852

SAVE
LeBlanc Fuel, Inc.
P.O. Box 86, Quincy, MA
Discount Prices, QCAP
Senior Discount
Licensed & Insured
Service - Tanks
Boiler - Furnaces
617-774-1877

A#1 ONE HOUSE PAINTING AND CARPENTRY, DECKS, ETC.
Interior, Exterior
Top notch work done at down to earth prices. 36 years experience.
Ray Stevens 617-282-8004

FOLEY'S & SON'S REMOVAL
YOU CALL - WE HAUL
Cleanouts
household items
yard +
contracting debris
No Job Too Big or Too Small
Free Estimates
Fully Insured
617-471-0044

SERVICES

ART LESSONS
Blue Barn Studios, Children & Adults (child ages 8 - up). Drawing, painting, sculpture. Call Maryellen - 617-479-6297 Saturday or Evenings

Jerry's Home Computer Service
Having computer problems. Don't get frustrated, get help. All work done at your location. Call 617-208-1721 or email jforde@jerryshomecomputerservice.com

YARD SERVICES
Lawn Fertilizing for the fall.
Odd Jobs.
Free estimates.
Call 1-800-670-0868
or 508-802-3950

LAWFORD PLUMBING
Small Jobs • Faucet
• Toilet & Heat Repairs
• Drain Cleaning
• Garbage Disposals Installed
24 Hour Service
Master Lic. #7306
781-849-6184

ORIGINAL HANDYMAN
NO JOB TOO SMALL
Power Washing, too
Free Estimates
Call 617-328-4199
In Business for 14 Years

POWER PLUMBING
Plumbing, Heating, Gas Fitting
Repairs • New Installations
Dave 617-696-7818
Emergencies 617-792-4054
Lic.# 26706

TIMOTHY P. LYNCH
Licenced Electrician
No Job Too Small, All Calls Returned, Free Estimates, Fully Insured
781-848-0878

IMAGE IMPROVEMENT LANDSCAPING
Fall Cleanups
We Clean It... Trim It... Remove It
No Job Too Big or Too Small
Free Estimates
Fully Insured
617-471-0044
781-740-1500

DETAILED PAINTING & FINISH CARPENTRY
From that one of a kind baby's room to a fresh looking kitchen
Meticulous & reasonable
Dave @ 617-304-5417

Reputable Service
LARRY MALONEY CPTA
Your connection for all your tax preparation, real estate & investment needs
781-871-0793

"To Do" List Getting Long? Need Help with Small Jobs?
Call Hands for Hire
617-922-0874
Light Construction, Remodeling, Painting, Odd Jobs

Save Gas and Money
Shop Locally

SERVICES

YARD WORK CO.
- Lawn Mowing Service
- Three times a month or weekly service
- Expert hedge and bush trimming
- Over 12 years in business

FREE Estimate
Call Bill Fielding
617-471-6124

PIANO/VIOLIN LESSONS AVAILABLE
Berklee Graduate. Teaches many young children in Quincy/Milton Call for info. Jodi Griffith
781-331-2531

PAINTING BY PROFESSIONAL
INTERIOR & EXTERIOR
POWER WASHING & CARPENTRY
ALL TYPES OF MAINTENANCE
REASONABLE PRICE
Leave Message
617-773-4761

ARTHUR D. MACNEIL
Electrician Masters #14296A
Design & Installation
Electrical Construction
P.O. Box 692032, Quincy, MA 02269
617-320-7294
admacneil@cs.com

PLASTERING/PAINTING
Good Rates, Good References
Serving Quincy & surrounding communities for 25 years
Small Jobs No Problem
Ron Bruno Plastering
617-770-1174 cell: 781-964-4213

HANDYMAN
Will do any job around the home or office. Nothing is too small.
Reasonable rates.
Polite, hard working
617-909-3098

SERVICES

THE TURFMAN & CO.
* Spring & Fall Clean-ups
* Expert Hedge Trimming
* Power Washing
* Yard Mulching
* Bushes & Trees Trimmed
* Lawn Mowing Services
* Hydroseeding & Sod
* Snow Removal

free estimates
Phone 617-328-1221
Toll free 1-866-TURFMAN

JUNK CAR REMOVAL
any condition
No title needed!
617-828-4413
Save Gas and Money
Shop Locally

THE DOG POUND
Portable B-B-Q
Get-togethers, after parties, graduations, outings and much more
Call Bob 617-481-5561
email: thedoglb@comcast.net
I do the cooking so you can have the fun!

3D LANDSCAPING
We Handle Both Residential and Commercial Accounts
This weeks Special
Driveway Sealcoating
Call for a Free Estimate
781-249-0876
- Lawn Mowing Services
- 5 Step Lawn Program
- Spring & Fall Clean Ups
- Hedge & Shrub Trimming
- Mulching
- Gutter Cleaning
- Junk Removal Services

WWW.3DLANDSCAPING.COM

SERVICES

ON CALL LAWN CUTS
Vinyl Siding
Decks & Additions
Gutters Cleaned
Masonry Repairs
Interior & Exterior Painting
Shrubs Trimmed
Yard Clean-up
Senior Citizen Discount
Handyman Repairs
Spring & Fall Cleanups
Call Mike after 6pm
617-328-7135
Licensed & Insured

Your South Shore Headquarters For Appliance Service & Parts For All Major Appliances
hta
hancock tv & appliance
115 Franklin Street
South Quincy • 617-472-1710

JUNK REMOVAL SOLUTIONS
We'll Save You Time & Money!
CLEANOUTS - Basements, Attics, Garages, Yards, Offices
REMOVALS - Appliances, Furniture, Boilers, Water Heaters, Construction Debris
DEMOLITION - Kitchen, Bath, Walls, Sheds, Garages, Fences, Stone Brick Walls
CALL BAY STATE SERVICES FOR A FREE ESTIMATE TODAY! DAN 617-293-1086

ATLANTIC CLEANOUT SERVICE
Removal of Furniture etc... from:
One Room — Entire House
Garages — Sheds
Attics and much more
Residential Only *Free Estimates*
Call: Steve Pepin **617-481-5413**

DeFrancesco Construction
Specializing in: REPLACEMENT WINDOWS
ROOFING - TRIM - GUTTERS - VINYL SIDING
Call Today for a quick, FREE Estimate
or No Hassle Information
617-365-1444
St. Joseph Guadalupe *Our Lady Mount Carmel*
Fully Licensed & Insured *Veteran Owned*

Demolitions
Bathrooms • Sheds • Kitchens
Garages • Decks • Walks

Cleanouts
Attics • Basements • Garages
Offices • Yards

Removal
Furniture • Rugs • Appliances
Construction Debris • Brick & Stone

Fast, Honest and Affordable
Commercial & Residential
Fully Insured
John Marchioni
617.251.6242
www.callfinalpick.com

The Quincy Sun

MAIL TO: THE QUINCY SUN, 1372 HANCOCK STREET, QUINCY, MA 02169
PAYABLE IN ADVANCE. Payment must accompany order.

INDEX
- Services
- For Sale
- Autos
- Boats
- For Rent
- Wanted
- Help Wanted
- Work Wanted
- Pets
- Lost & Found
- Real Estate
- Antiques
- Flea Markets
- Yard Sales
- Instruction
- Day Care
- Personal
- Miscellaneous

RATES

1 WEEK

3-7 WEEKS

8-12 WEEKS

13 WEEKS OR MORE

Enclosed is $ for the following weeks in **The Quincy Sun.**

COPY

NO REFUNDS WILL BE MADE AT THIS OFFICE. ERRORS IN THE EVENT OF
DEADLINE - MONDAY AT NOON. PLEASE INCLUDE YOUR PHONE NUMBER IN AD.

Effective Jan. 1

Forman To Succeed Zooleck As Chamber President

By TOM HENSHAW

Peter Forman of Plymouth, who was once the Republican floor leader of the Massachusetts House of Representatives and later sheriff of Plymouth County, has been named president and CEO of the South Shore Chamber of Commerce.

Chosen from a pool of 100 candidates, he will take office Jan. 1, succeeding Ron Zooleck, whose 27 years at the helm of the Quincy-based chamber saw the membership increase from under 1,000 to the current 2,200 business firms.

"Ron has built a strong, financially sound organization with a large membership base and a core of active, engaged volunteer business leaders and a long record of success," said James M. [illegible] of the Board of Directors [illegible]

PETER FORMAN

RON ZOOLECK

choice of Forman as his successor.

"Peter offers an impressive public policy record, a management background, and a familiarity with the issues facing the South Shore," he said.

Forman called the South Shore Chamber "an exceptional organization."

"What sets it apart is its clear sense of purpose [illegible] to make the South Shore a better place to [illegible]

[illegible] State House [illegible] 1995, serving as Republican floor leader from 1991 to 1995. He was sheriff of Plymouth County from 1995 to 2000.

He returned to Beacon Hill in 2000 as undersecretary of Administration and Finance and in 2001 became chief of staff to acting Governor Jane Swift, managing her governmental responsibilities during her maternity leave.

"I have worked with Ron Zooleck at the Chamber on issues over more than 20 years," said Forman.

"Ron has been able to leverage the strength of this Chamber to build statewide coalitions on behalf of business. I am looking forward to building on the success that Ron has created over the last 27 years."

Since leaving government after the 2002 election, Forman has been involved in the management and development of National Facility Services, Inc., a facilities maintenance firm where he is vice president for business development.

He lives in Plymouth with his wife and three children.

Zooleck, who is retiring at 66, joined the South Shore Chamber as head man in 1978 from a similar post with the Northwest Connecticut Chamber of Commerce in Torrington, Conn.

"Whatever the issue, he was a strong business advocate," said Terry Fancher, the Chamber general manager who has worked with Zooleck for many years. "When Prop 2 1/2 overrides came up he always took business' aide.

"He advocated regional solutions to regional issues. He had the ability to see those regional solutions. He and his team at the Chamber made the South Shore a better place to do business."

Zooleck, who lives in Hingham with his wife, Jane, and three children, grew up in Connecticut and was known to be a protégé of Malcolm Baldridge, the Waterbury industrialist who was President Ronald Reagan's Secretary of Commerce.

He was a director of American Chamber of Commerce Executives and represented the U. S. Chambers on a mission to train Chamber executives in his ancestral homeland of Albania.

Hearing Continued On Alleged Pub Violation

By MARIE D'OLIMPIO

When Diane Hill, manager of Paddy Barry's, 1574 Hancock St. asked the License Board Tuesday for a continuance regarding an alleged violation of serving to an intoxicated person on Sept. 3, because of lack of counsel, Police Chief Robert Crowley said he was opposed to the continuance.

Crowley said "this isn't the first time Paddy Barry's has appeared before the board because of a violation. He said that Hill knew about the hearing a week ago and should have had an attorney by now.

At last week's meeting, Chairman Joseph Shea said a letter had been sent to Hill to appear at Sept. 21 meeting. However, Hill said she had not seen the letter until it was too late. And that it was when they had seen the board's meeting on television that they were aware of the meeting.

Shea said the last time that Paddy Barry's had come before the board was Oct.28, 2002 for an incident that happened July 28, 2002.

Jerry Hanley, owner of Paddy Barry's said at that time they received a three day suspension, but it was suspended for one year in which Hanley said there was not another incident.

Fire Chief Paul O'Connell at the onset of the hearing had made a motion to continue until Oct. 5. However, Crowley said he would be out of town on that date.

O'Connell then withdrew his motion.

Hill had hinted that since she became manager of Paddy Barry's that the license board had changed several of its members.

Taking offense to Hill's statement, Crowley said "even though you think we are not a stable board, you should have had counsel by now."

He said "this is a very serious offense " but then added that he did not want it said that the board took advantage of the situation. He said he would concur with O'Connell's motion, but with a different date.

O'Connell made a second motion to continue until Oct. 19, seconded by Jay Duca, director of Inspectional Services. Crowley said, "no more continuances."

*****CAR-RT LOT**B-099
THOMAS CRAN PUBLIC LIBRARY
PO BOX 699164
QUINCY MA 02269-9164

Meet The Winners In Recreation Arts, Crafts Contest
– Page 29 –

The Quincy Sun

Historic Quincy's Hometown Weekly Newspaper

VOL. 37 No. 3 | Thursday, October 7, 2004 | 40¢

MAYOR WILLIAM PHELAN (right) and Council President Frank McCauley present Quincy's flag to members of the 102nd Field Artillery, 1st Battalion from the National Guard during Monday night's city council meeting. Phelan and members of the council paid tribute to the guardsmen as they prepare for deployment in Iraq. Several guardsmen hail from Quincy. Also pictured are, from the left, Command Sergeant Major Bruce McMillan and Maj. Mark Ray, Battalion Commander. Story, other photos Page 12.

Quincy Sun Photo

'We Have Faith In Our Leaders'

Quincy Guardsmen Ready For Iraq

By WILLIAM TRAYNOR

The road ahead will be dangerous for National Guardsman Ted Filandrianos.

But the North Quincy resident is well aware of the risks in Iraq.

"There is no front in this war, so everyone is in danger," he said. "But we have faith in our leaders and we will receive intensive training."

Filandrianos is one of approximately 190 National Guardsmen from the Quincy-based 102nd Field Artillery of the 1st Battalion who will be deployed somewhere in Iraq early next year.

Along with 50 other Quincy residents and additional personnel from Methuen, Hudson and Lynn, he is scheduled to be activated soon. It's the first time since World War II that the 102nd Field Artillery has been called to active duty.

Last week, Filandrianos and others gathered at Quincy High School for a National Guard briefing designed to inform guardsmen and families about details of the call-up, including matters such as insurance, pay and support services available to him.

Tears were shed and hugs were exchanged, but more intense emotions will pour out on Oct. 10 and Nov. 10, when guardsmen are dispatched to a mobilization station at Fort Dix, N.J.

A majority of the Quincy guardsmen will be activated Nov. 10 and retrained for security duty. Some will be deployed to assist in the function of a rear operations center.

Including time spent for retraining, guardsmen said they expected to be away from home for at least a year and a half.

Several guardsmen said they expected to serve in a capacity similar to that of the military police. Their tasks might include providing security at checkpoints, inspecting convoys and supporting other units already in the region.

Many soldiers have been killed or seriously injured while performing such tasks.

"It's unfortunate, but we will have to learn by the mistakes of others," said Filandrianos, who also served in Operation Desert Storm in 1991.

At the briefing, guardsmen and their families were greeted by a family support group, which will serve to prop up kin and friends during the deployment.

The network of friends and family will be active in the coming 18 months.

"A soldier with a happy family is a happier soldier," said Jessica Sousa, whose husband, Paul, is scheduled for deployment to Iraq. "This is something that not only affects the family, but

(Cont'd On Page 12)

Compromise May Be Reached

Dept. Heads Pay Raise Issue Back To Council

By WILLIAM TRAYNOR

[illegible] again, as New York Yankees great Yogi Berra would say.

Once again, the city council addressed the contentious issue of salary increases for department heads and managers, and once again, it appears that it may be headed in the same direction.

The issue appeared to be dead in the water two weeks ago when the city council failed to approve pay hikes for some 50 department heads, managers and the mayor.

But Ward 3 Councillor Kevin Coughlin revived the matter at Monday night's city council meeting, arguing in favor [illegible] that he described as a "suitable compromise."

Coughlin argued for passage of a one-year pay increase for managers and department heads, saying the proposal would act as a stop-gap measure until the city could come up with a more suitable salary ordinance for department heads.

He also used the occasion to push for the creation of a salary review committee, which would be charged with comparing Quincy's salary structure to other cities and towns and coming up with recommendations for change.

[illegible] Councillor Kennan argued [illegible] matter of standardization [illegible]

Keenan's amendment passed on a 7-2 vote, with Councillor-at-Large Michael Ward, Ward 2 Councillor Ray Raymondi joining Keenan, Ward 5 Councillor Doug Gutro, Ward 4 Councillor Leo Dawes, Ward 1 Councillor Brian McLaughlin and Councillor-at-Large Councillor Leo Kelly.

Coughlin and Ward 6 Councillor Alicia Gardner voted against it.

Since Coughlin's pro

(Cont'd On Page 2)

'Bad Idea,' Says Mayor's Office

Counsel For The Council?

Ward 6 Councillor Alicia Gardner and Councillor Joseph Finn believe the city council should have its own lawyer to assist members with legislative matters.

At Monday night's city council meeting, Gardner and Finn introduced a resolve asking the city to hire legislative counsel to assist the city council with legislative issues.

"I believe it's a very valid position, given the complexities of the issues that face the council," said Gardner. "The idea of legal counsel can serve as a double check with the city solicitor."

Gardner said she is not suggesting that the solicitor's office is not doing its job, but she did say it's possible that the department is stretched thin.

"We deal with many issues such as zoning petitions, licensing board matters and public employee benefits," said Gardner. "Sometimes we may differ from the law department, which is appointed by the mayor."

The mayor's office blasted the proposal, saying it would set a bad precedent.

"This is a dangerous and expensive redundancy," said Dave Murphy, Mayor William Phelan's director of operations. "The city solicitor serves all 90,000 residents of Quincy, not just one mayor or nine councillors. Just because some councillors disagree with the opinion of the city solicitor does not mean they have to create their own legal counsel."

Murphy called it "ironic" [illegible] a lawyer to help [illegible] to cut a labor attorney from the city budget proposed 2005 budget.

"Cutting that position affects the entire city solicitor's department," said Murphy.

At the meeting, Council President Frank McCauley praised the city solicitor's office, but said: "Invariably, the solicitor sides with their boss who signs their check."

"The trouble comes when there is a dispute between the mayor's office and the council," said McCauley.

McCauley pointed to the recent dispute over whether the council acted properly when it cut some $700,000 in specific items from the fiscal 2005 budget. Assistant

(Cont'd On Page 2)

■ 4 Flu Clinics Scheduled - *Page 2* ■ High Honors For 2 Officers - *Page 14*

Beginning Nov. 5

Quincy Health Department Schedules Four Flu Clinics

The Quincy Health Department will hold four flu clinics for all residents 65 and over, all residents who are at risk for complications from the flu and healthy people over the age of 50.

The four clinics are:

• Friday, Nov. 5, from 10 to 11 a.m. at the Quincy Elks Lodge, 254 Quarry St.

• Tuesday, Nov. 9, from 10 to 11 a.m. at the Maritime Center, Houghs Neck, 137 Bay View Ave.

• Thursday, Nov. 18, from 10 to 11 a.m. at the Squantum School, 50 Huckins Ave.

• Friday, Nov. 19, from 10 to 11 a.m. at the Fore River Club, 16 Nevada Rd.

The health department will be asking seniors with Medicare B or any other senior health plan to bring their cards. The department has been approved to apply for reimbursement for administering the flu shot.

There is no fee paid at the clinic, and people can still get a flu shot if they do not have a participating health insurance plan.

Homebound residents can call the health department at 617-376-1274 or 1275 to schedule a home visit.

Dates are subject to change due to unforeseen problems with production of the flu vaccine, according to the health department.

Information about all clinic dates and times may be obtained by calling the department's Flu line at 617-376-1288.

Expects $2M In Excess For Fiscal 2004

Auditor Optimistic About Revenue Estimates

The city is expecting an infusion of more than $2 million in revenue over and above what was previously estimated for fiscal 2004, according to Auditor Richard Fitzpatrick.

Although the numbers are not finalized yet, Fitzpatrick said a "conservative" estimate would be $2 million.

The excess revenue will be placed in the city's free cash account, which is made up of excess funds from receipts and unspent line items from the budget, he said.

Last week, Mayor William Phelan indicated that $2.7 million in line items for fiscal 2005 will be transferred into the city's stabilization account and a corresponding amount will be taken from the fiscal 2004 free cash account and placed against the tax levy for 2005.

RICK FITZPATRICK

Although the city's budget will remain at $213.1 million for fiscal 2005, the revenue required to meet the tax levy will be diminished by $2.7 million, according to Phelan's proposal.

At the end of fiscal 2003, the city had a negative fund balance in the free cash account, Fitzpatrick said. But the expected revenue infusion will bring the fund balance to well above the $2 million mark, he said.

Fitzpatrick said he expects the state Department of Revenue to certify the city's fiscal 2004 budget this fall. At that time, the city should know the exact amount in the free cash account, he said.

Fitzpatrick said greater than anticipated revenues from property taxes has been the main reason for the increase. In addition, the city received revenue from its tax bill on the former Fore River shipyard, which is now owned by car dealer Dan Quirk.

"We are definitely on the right track with the city's finances, and it would appear to me that we should be in a surplus position," said Council President Frank McCauley.

Counsel For The Council?

(Cont'd From Page 1)

City Solicitor Jay MacRitchie opined that the cuts were not legitimate because they accompanied a $2.1 million bottom line cut which was ruled invalid by the state Department of Revenue (DOR).

Auditor Rick Fitzpatrick has asked DOR for a ruling on the matter.

McCauley said the resolve is worth a look. "It is something we should discuss," he said.

The item was been placed in the council's ordinance committee for further review.

By WILLIAM TRAYNOR

Correction

The telephone number to make reservations for the "Family of The Year Award" being presented to the George G. Burke family by the Maria Droste Agency is 617-471-5686.

The number in last week's Quincy Sun was an error.

The Burke family will be honored Sunday, Oct. 24 at an 11 a.m. brunch at the Weymouth Elks Lodge, 1197 Washington St., Weymouth.

BATES & RIORDAN, LLP
Attorneys At Law

Deborah Bates Riordan, Esq.
Nurse Attorney

Theodore Riordan, Esq.
Former clerk, RI Supreme Court

PERSONAL INJURY LAW
Free Notary Services Free Consultations
www.BatesRiordan.com
645 Hancock Street, Wollaston • (617) 328-8080

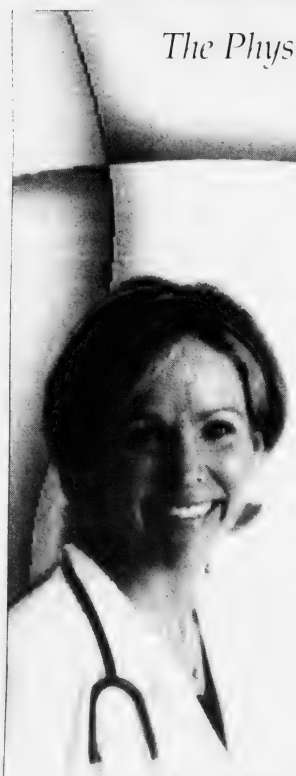

The Physicians at
South Shore
Internal Medicine

Geoffrey R. Wickwire, M.D.
Internal Medicine/Gastroenterology
Kenneth O. Harris, M.D.
Internal Medicine/Gastroenterology
Mark T. Hodgman, M.D.
Internal Medicine/Cardiology
Peter B. Martens, M.D.
Internal Medicine/Rheumatology
Jon W. Cronin, M.D.
Internal Medicine/Cardiology

are pleased to announce

that Dr. Patricia Stewart has joined South Shore Internal Medicine Associates. She is a primary care physician who offers personalized health care for men and women at all stages of their lives. She is accepting new patients by appointment and is located in the Medical Office Building at Milton Hospital.

To make an appointment call Dr. Stewart at: 617-698-8855

Patricia Stewart, M.D.
Internal Medicine

Milton Hospital
The Care you want close to home.
92 Highland St., Milton, MA 02186
www.miltonhospital.org

New patients welcome. Most major health insurances accepted. Call 617-698-8855.

WE LOVE
Breakfast & Lunch!
Come in & see why!
Basile's
144 Franklin St., Quincy
Tel: 617-769-0005 • Fax: 617-769-0006

Classic Homes GMAC Real Estate
617-328-5800
www.classichomesre.com

Classic Homes GMAC Real Estate has been servicing the South Shore since 1988. Specializing in sales and rentals of condos, single & multi-family homes, we offer free price evaluation, expert relocation, and the ability to instantly view 1000's of listings. (We can email you daily with listings at no cost!)

Our Premier Service Commitment is a written promise that our dedicated team will help you meet your real estate goals as your Trusted Advisor and Expert Facilitator.

Utilizing our exclusive GMAC Home Marketing System and with your priorities in mind, we manage the sale of your property by selecting marketing strategies to enhance your home's perceived value and marketability.

Call or email us anytime for Classic Premier Real Estate Service!

Hurricane Jeanne's Farewell

THE REMNANTS OF Hurricane Jeanne played havoc with boats in Quincy Bay Sept. 29. This boat got dashed against the rocks off Fenno Street. John Shuman (at right) pulled his 20-foot "Melanie" away from other boats to prevent damage. The Squantum Yacht Club is in the background.

Curbside Pickup Improving, Says DPW Commissioner

After receiving numerous complaints from residents, the city claims it has rectified problems involving the prompt removal of appliances and other items for curbside pickup.

DPW Commissioner Stephen O'Donnell said he has been in contact with BFI, - the city's contractor for curbside pickup - over complaints that the company has been slow to remove items in a timely manner

"BFI did get behind in their pickups – they couldn't keep up with the tonnage," said O'Donnell. "But we told them to increase their manpower and equipment to keep up."

According to O'Donnell, BFI has responded to the city's concerns and stepped up their service.

O'Donnell said residents should call BFI before their scheduled pickup time to ensure the company is aware that an item needs to be removed.

He said the city will continue to monitor city streets and ensure BFI is doing its job.

At Monday night's city council meeting, several councillors introduced a resolution calling for the city to step up its oversight of BFI. Councillors said they have received numerous complaints from residents over poor service.

"I have received complaints all summer about this," said Ward 3 Councillor Kevin Coughlin. "It appears that BFI has not been able to keep up with demand."

Despite some problems, the program has been successful and a benefit to the community, said O'Donnell.

"The City of Quincy is one of the few communities that has a program like this," he said. "It's a good program, but sometimes it gets a bit too much. They are doing much better now."

Residents can call 617-479-7900 to notify BFI of an item for pickup. Appliances, televisions and computers are picked up on the same day as scheduled trash pickup.

Help With Simple Wills Monthly

Attorney Ed Conroy will be at the Council on Aging office, 83 Saratoga St., Quincy, on the third Friday of every month to assist the elderly with a free explanation of simple wills.

Call 617-376-1300 for an appointment.

CRABTREE & EVELYN

FREE

50ml. Nantucket Briar Hand Therapy

with any $40 purchase of C & E products

ABIGAIL'S CROSSING

1360 Hancock St., Quincy • 617-472-5667

THE COLORS OF California Paints AMERICA

$2 OFF Every Gallon of Premium Paint with this coupon

Now Available in Quincy at

O'MALLEY HARDWARE

53 Billings Rd., N. Quincy • 617-773-0808

Hours: Monday-Saturday 7:30am-5:30pm

Are you thinking of buying a house?

The South Shore is a great place to live, a great place to work, a great place to grow up and an all-around great place to be. If you're getting ready to buy a house here, Colonial Federal is a great place to get the money you need. Customers tell us all the time that they're "so glad a bank like Colonial Federal still exists." Friendly, independent and 100% local, we'll make it easy for you to get the mortgage you need for the house you want. And we're here for you after the closing too. If that sounds like the kind of bank you want to be with, come see us or call 617-471-0750.

30-YEAR FIXED RATE

5.80% APR

NO POINTS! A GREAT RATE!

COLONIAL FEDERAL SAVINGS BANK

"Your neighborhood bank!"

QUINCY:

HOLBROOK:

EAST WEYMOUTH:

Some additional facts:

LENDER

The Quincy Sun

USPS 453-060
Published weekly on Thursday by
The Quincy Sun Publishing Co. Inc
1372 Hancock St., Quincy, MA 02169
Henry W. Bosworth, Jr., *Publisher*
Robert H. Bosworth, *Editor*
40¢ per copy $13.00 per year by mail in Quincy
$26.00 per year by mail outside Quincy $26.00 out of state
Telephone 617-471-3100 471-3101 471-3102
Periodicals postage paid at Boston, MA
Postmaster Send address change to
The Quincy Sun 1372 Hancock St., Quincy MA 02169

Moments in time

THE HISTORY CHANNEL

• On **Oct. 6, 1847**, Charlotte Bronte's "Jane Eyre" is published under the pseudonym Currer Bell. The book, about the struggles of an orphan girl who grows up to become a governess, was an immediate popular success.

• On **Oct. 8, 1918**, during World War I, U.S. Corporal Alvin C. York is credited with single-handedly killing 25 German soldiers and capturing 132 in the Argonne Forest of France. The action saved York's small detachment from annihilation and won the reluctant warrior from backwater Tennessee the Congressional Medal of Honor.

• On **Oct. 9, 1940**, John Lennon is born in Liverpool, England. As part of the Beatles and as a solo artist, Lennon became one of the most influential musicians in rock history.

• On **Oct. 4, 1957**, the Soviet Union inaugurates the "Space Age" with its launch of Sputnik, the world's first artificial satellite. The spacecraft, named Sputnik after the Russian word for "satellite," had a diameter of 22 inches and weighed 184 pounds.

• On **Oct. 7, 1960**, the TV program "Route 66" airs its first episode. The show followed the roadside adventures of Buz and Tod as they cruised Route 66 in Tod's Corvette. Americans tuned into the popular program for four years, continuing their love affair with the "Mother Road," nation's most celebrated highway.

• On **Oct. 10, 1973**, Spiro Agnew becomes the first U.S. vice president to resign in disgrace. The same day, the former Maryland governor pleaded no contest to a charge of federal income-tax evasion in exchange for the dropping of charges of political corruption.

• On **Oct. 5, 1989**, the Dalai Lama, the exiled religious and political leader of Tibet, is awarded the Nobel Peace Prize in recognition of his nonviolent campaign to end the Chinese domination of Tibet.

©2004 King Features Synd., Inc.

QUINCY ANIMAL SHELTER
56 Broad Street, Quincy • 617-376-1349
quincyanimalshelter.org

NEW DUPATED ADOPTION HOURS
THURSDAYS 6 - 8:30 pm; SATURDAYS 10 am - 4 pm
SUNDAYS noon to 4 p.m.
Adoption fees include initial vaccinations and Spay/Neuter as needed. 100% volunteer run, new volunteers always needed.
FOR LOST or FOUND ANIMALS call
CITY OF QUINCY ANIMAL CONTROL at 617-376-1364.

DOGS Available for Adoption

SCRUFFY: 3 year old male Jack Russell terrier
BRAD: 1 y.o. male Staffordshire Terrier (pit bull)
LUCKY: 10 y.o. female labrador/pit bull mix
ZENA: 6 y.o. pit bull, female. Has done well in obedience classes.
CASSIE: 2 1/2 y.o. female shepherd mix
ACE: 18 month old male German Shepherd

AVAILABLE CATS

CHECKERS: DSH tortleshell spayed female. Friendly and very sociable.
JENNA: SE approx. 9 y.o. DSH black with jade green eyes
CLYDE: 5 y.o. male. FIV+, should be only cat or go with another FIV+.
BRADY: 2 y.o. male, black. Well trained. Would do best as only pet.
JENNY: 3 year old spayed female tiger. Would do best as only cat. Feisty yet predictable. Very playful, high energy level.
CECE: 3 year old orange and white DSH spayed female. Does well with other cats. Very sweet and friendly.
KAITLYN: 1 year old in December. Spayed female tiger cat. Good natured.
NADIA: 2 year old gray tiger, spayed female. Impatient with other cats, adores people. Lots of energy.
HAZEL: 5 year old spayed female tortle shell beauty. Loves attention and affection, not very high energy.
WHISKERS: 2 1/2 year old tortleshell spayed female. Terrific with other cats, very affectionate to people. Nice lap cat.
KIT: 2 year old gray and white DSH spayed female. Very independent and sometimes quite bossy with other cats.

MANY MORE CATS THAT NEED HOMES -- visit them at the Quincy Animal Shelter

Sunbeams

By Henry Bosworth

Finn Closer To Mayor Run

Joe Finn appears to be moving closer to a run for mayor next year.

He has a fundraiser set for Thursday, Oct. 28 at the Furnace Brook Golf Club.

Suggested donation: $125.

That price is more in line with building a war chest for a mayoral campaign rather than a city council re-election bid.

FINN

And, co-incidentally, it's the same as the suggested ticket price for a fundraiser for Mayor William Phelan scheduled the week before — Thursday, Oct. 21 — at the Boston Quincy Marriott.

PHELAN

Congressman William Delahunt and Frank Bellotti, the former attorney general and lieutenant governor, are hosting the Phelan night.

Finn's event has "Friends of Joe Finn" as hosts.

Phelan hasn't publicly said he will seek a third term but he apparently will. His fundraiser is billed as Bill's Campaign Reception.

Those close to Finn see him as a pretty certain challenger. Some observers think it would take something in the neighborhood of $200,000 to wage an effective campaign.

Ask Finn if he is going to run for mayor and he says:

"I'm seriously considering it. It would be an intense grassroots campaign."

That seems to bring him one step closer to the mayoral ring than when he was asked that question last March when speculation first swirled about his potential candidacy.

His answer back then:

"If you are asking me if I would rule out the possibility of running for mayor, I would say I would not rule it out."

It now sounds more like he has ruled it in.

If he is going to run, when would he make it official?

"I would make my official announcement in early spring — March or April."

Meanwhile, he says:

"As a city councillor I am remaining focused on the needs of the working families of Quincy. And I would have that same focus if I were Mayor."

Finn was one of five councillors who recently killed proposed pay raises for the mayor and department heads. The pay raises are now back before the council.

On the pay raise issue Finn says a comprehensive salary study should be made to be fair to all employees.

As for the relationship between the mayor and city council:

"We need to build a consensus on the best direction to move the city forward. It is critical that the mayor — whoever he is — works with the city council. We have to row together for the good of the city."

Finn has done well in the vote-getting department.

Now in his second term as councillor at-large, he finished a strong second to Frank McCauley in last year's election. His vote was 9,748 — just 122 behind McCauley's 9,870. John Keenan took the third seat with 8,827 votes.

If Finn does run — and he's sounding more like he will it would have a ripple effect on next year's ballot.

It would mean two open council at-large seats and maybe one or two at the ward level.

McCAULEY

McCauley, a four-term mayor and now council president, will be closing out a 32 year political career next year and not seek re-election.

McFARLAND

School Committee Vice Chairman Mike McFarland declared his candidacy for that at-large seat back in May and has bumper stickers in circulation.

That in turn will open up his school committee seat, which he will be leaving.

Two names are already being mentioned as potential candidates for McFarland's school seat. Atty. Theresa Lord Piatelli, chairman of the Quincy College Board of Governors, who ran last year. And Robert Haley, member and former vice president of the Quincy Taxpayers Association.

Two other school committee incumbents are due up for re-election next year: Jo-Ann Bragg and Ron Mariano. No public indication yet as to their plans. Bragg ran for councillor at-large last year.

If Finn goes for mayor his open council at-large seat could be tempting for a ward councillor — or two. Two potential candidates: Kevin Coughlin and Doug Gutro.

And that in turn could mean an open Ward 3 or Ward 5 seat to attract newcomers.

The Presidential and state election is still 26 days away, but city election — and speculation — are always in season.

⌟

SPEAKING OF THE Presidential and state election, if you aren't a registered voter time is running out to be eligible to have your say Nov. 2.

Deadline for registering is Wednesday, Oct. 13. The city Election Department will be open until 8 p.m. that night to register you.

You can also register during regular City Hall hours, 8:30 a.m. to 4:30 p.m. Monday through Friday.

⌟

LAST WEEK'S COLUMN on the Asian population which noted the Eng family settling here in the early 1900s and opening the first Chinese restaurant here in the 1920s brought back fond memories for Joe LaRaia.

LaRAIA

He remembers the restaurant, The King Joy, when it was located on the third floor over what is now Sully's on Chestnut St.

"My mother (Pauline) was a waitress there and I used to go with her on Sundays in the early 1940s when she would set the tables," he recalls.

"Imagine a restaurant on the third floor — and being successful."

LaRaia, a Korean War era veteran, also recalls that one of the nine Eng children, Robert, sponsored him for membership in the Quincy Legion Post.

Eng, who was active in that post, was the first Massachusetts Department Legion commander of Asian descent.

LaRaia is remembered as a former mayor, city councillor and city assessor. But, did you know he's also a cabaret and piano bar singer?

He has appeared at night spots and you can now catch him Friday nights at the Knights of Columbus Hall in Roslindale.

What style singer?

"Most people tell me I have a Perry Como sound," he says.

And, by the way, if you're wondering, LaRaia has no plans to return to the political arena.

Been there. Done that.

⌟

GEORGE WAGNER, North Quincy High School's ardent sports fan, is out of the hospital and back rooting for his favorites.

George was seriously injured in a fall in his apartment at Fenno House, Hancock St., Wollaston.

It happened Sept. 17 shortly after he got home from rooting the Raiders to a 14-6 win over Somerville.

George doesn't remember how it happened but whatever it was it sent him to Quincy Medical Center and then Boston Medical Center for surgery and a two-week stay.

George, a 1948 NQHS graduate, was released Saturday and says' he's "doing well."

Well enough to take in the North jayvees game with Falmouth here Monday. He plans to travel to Plymouth today (Thursday) for the freshmen game with Plymouth North. And Friday night to be at the stadium cheering for the varsity against Plymouth South.

George has followed North Quincy teams since his junior high days and makes it to most of the games.

He's proud of the five "Fan Of The Year" plaques he has received from NQHS football, basketball, hockey and baseball teams. He has them hanging on the wall along with team pictures.

George is a popular figure at all the games, rooting for his alma mater and passing out candy to other fans.

They'll be glad to see him back.

Scenes From Yesterday

THIS IS A 1916 postcard view of Billings Road in Norfolk Downs looking toward the newly built triple-decker at the corner of Faxon Road in the distant right center. Pierce Street is on the immediate left where Simmons & Sons carpet store is now on the corner. The three houses between Pierce and Fenton Streets were moved to Glover Avenue to make room for the commercial building there now that includes Buccini's Mister Sub. And the house on the immediate right, which was also moved, is now the site of O'Malley's Ace Hardware store. The land company that laid out the streets of Norfolk Downs and Wollaston Park built the electric trolley tracks that ran down Billings Road. The fare was three cents to lot buyers who built homes there. To contact Tom Galvin, e-mail tmgalvin@verizon.net.

From the Collection of Tom Galvin

Readers Forum

Supports Pay Raises For Dept. Heads

The city council should reconsider its vote on pay raises for department heads. The department heads play an important role in helping the mayor keep our taxes down while delivering quality services that we, as taxpayers, expect. Their role and management decisions that sometimes save the city taxpayers hundreds of thousands dollars are largely overlooked by the average taxpayer.

Last year, the city saved a half a million dollars by prepaying the city retirement assessment. The city collected an additional $350,000 in delinquent parking tickets. The police chief turned back $600,000 to the city. The Quincy shipyard paid the city $1.8 million in delinquent taxes. These are all management decisions that have saved the city hundreds of thousands dollars.

The problem is that taxpayers expect good management decisions but we don't reward those efforts. Mayor Phelan's first actions above have taught us how costly bad management decisions from the previous administration could be to the taxpayers.

About 1,712 employees got pay raises this year. There seems to be a concern with the amount of these raises. Councillors should remember several things. Union employees do not make management decisions. They cannot save the taxpayers thousands of dollars doing their jobs. Most employees stand to make no more than $2,500 more per year. The city council [illegible] taxpayers [illegible] benefits.

Mayor Phelan has committed to try and hold the average residential tax increase to five percent in fiscal 2005 and 2006. The mayor has stated that he cannot do the job alone. [illegible] Quincy's Town Meeting [illegible] department heads are eligible for these benefits.

Equal Consideration For Track And Field Athletes

It is a shame that Quincy taxpayers are constantly asked to fund projects in order to receive facilities that are inferior to what citizens had before the project was begun.

The City of Quincy has ignored repairing the bricks on our beautiful Veterans Memorial Stadium for over 20 years yet they now plan to destroy the track at the stadium and then spend a million dollars to expand and cover the football field with an artificial turf that has a warranty of less than 10 years.

A Sept. 22nd Patriot Ledger article stated the reason the city couldn't keep the track facilities is because "the current track field at Veterans isn't regulation size, forbidding high school track teams from hosting meets." However, both high schools were hosting team meets at Veterans Stadium just 3 months ago and according to the National Federation of High Schools there are no new regulations.

Even though the Park Department hopes to rebuild the football field in time for the first kickoff next fall they do not know where a new track will be built or where the track and field athletes will practice and compete during the funding, planning and construction of a new track facility. The young men and woman from both high schools, all of our middle schools and the Quincy Track Club who participate in track and field at the stadium are just as important as our football players and they should be given equal consideration. If the city truly needs a new track facility it should be completely finished before any demolition of the present track occurs.

When Quincy City Councilors agreed to fund artificial turf for the football field, neither councilors nor taxpayers were told that we would lose our charming and centrally located track and field facility. Quincy citizens and taxpayers expect our public officials to serve the needs of the people and to carefully watch over our public properties and tax dollars.

The Quincy Park Depart[illegible] has been given the green light to [illegible] Only Mayor Phelan can save it now.

Julie Berberan
Riverview St.
Quincy

Godspeed, 102nd National Guard Unit

To the 102nd Field Artillery National Guard Unit:

Speaking for everyone in Quincy and the surrounding areas, we wish you "Good luck and Godspeed" as you begin your active tour of duty.

Our heart-felt thoughts and prayers are with you as you continue to defend this country and freedom. No matter what, you all were always there to do your duty and serve.

Last but not least, we wait with open arms when you all come home. Take care.

Gene Lee
Putnam Street

Pet Adopt-A-Thon At Quincy Animal Shelter

The Quincy Animal Shelter, 56 Broad St., will host a pet adopt-a-thon Saturday, Oct. 9 from [illegible] and Sunday, Oct. 10 from 9 a.m. to 5 p.m.

The shelter has many cats and dogs that are in need of loving homes.

[illegible]

Quincy's Yesterdays

Taxpayers' Assn. Cites 3 Major Accomplishments

This Week
1965
39 Years Ago

Arthur Gillis, general manager of the Old Colony Laundries, was re-elected president of the Quincy Taxpayers' Association at its 33rd annual meeting at the Ship's Haven Restaurant.

George Yarrington, executive director, pointed out that under Gillis's leadership three long-range projects were achieved. The state approved sanitary landfill in abandoned quarries, plans for a South Shore transit line were also approved, and plans were underway to revalue all property in the city.

Other officers elected were William Palmer, first vice president; Peter Ruscitto, second vice president; Richard Darr, third vice president; Helen Bettoney, treasurer; and Peter O'Connell, secretary.

Elected to the executive committee were Emma Toussant, Russell Scammell and Walter Marquis Jr.

CORNER STONE LAID FOR MAN CENTER

As part of Founder's Day ceremonies at Eastern Nazarene College, the corner stone was laid for the Edward Mann Student Center at the Wollaston campus.

Named for the college president, the $925,000 building was expected to be completed in April.

Special tribute was paid to the college's first founders, Dr. Shields, who led the school from 1[illegible] to 1925.

QUINCY-ISMS

[illegible]

Arts & Entertainment

ABOUT 80 DISABLED veterans were recently treated to a full course dinner courtesy of the Houghs Neck American Legion Post 380. Termed "Veterans Appreciation Day," the annual event honors veterans who are patients at local VA hospitals. Many businesses, associations and volunteers participate in the event. *Quincy Sun Photo Noreen O'Shea*

On Annual Appreciation Day

Houghs Neck Legion Post Hosts 80 Disabled Veterans

About 80 disabled veterans from local VA hospitals were treated to a full course dinner during the Houghs Neck American Legion's annual veterans appreciation day.

Held recently at the American Legion Post 380 on Seal St., the annual event honored veterans from several local hospitals, including the Chelsea Soldier's Home and VA hospitals in West Roxbury, Brockton and Jamaica Plain.

According to Jim Fratolillo, Adjutant of Houghs Neck Legion Post 380, the annual event is simply a way of saying "thank you" to the nation's veterans.

Fratolillo said the event could not have occurred without the help of several local businesses, community organizations and volunteers. He praised the Boston Lobsterman's Association for providing lobsters for the event.

Other foods and cooking materials were provided by the North Coast Seafood Corp., in Boston, and Manet Lunch and Bernie's General Store in Houghs Neck, he said.

Although the event is a Legion function, the VFW Bryan Post made a generous donation for food as well, said Fratolillo.

Most veterans in attendance served in World War II and the Korean War, although several others served in Vietnam, he said.

Free Tours Saturday At Dorothy Quincy Homestead

The Dorothy Quincy Homestead will be open for free tours of the house and gardens Saturday from 1 to 4 p.m.

Tours will be offered on the hour beginning at 1:10 p.m.

The colonial estate — parts of which date to 1685 — was home to generations of Quincys, one of Massachusetts' leading families whose descendants included President John Quincy Adams and Oliver Wendell Holmes.

The estate was also the childhood home of Dorothy Quincy, wife of famed patriot John Hancock, the first signer of the Declaration of Independence and first governor of the Commonwealth of Massachusetts.

During the pre-Revolutionary War years, the Quincy Homestead was a meeting place for patriots such as John Adams, Josiah Quincy, Benjamin Franklin and Hancock.

The estate was also recently the site of filming for a primetime PBS documentary on John and Abigail Adams. The documentary is expected to air on PBS's "American Experience" history series sometime in late 2005 or early 2006.

Located at the corner of Hancock Street and Butler Road, Quincy Center, the homestead is listed on the National Register of Historic Places. For more information, contact Discover Quincy at 617-657-0527.

'Guys AS Dolls' Presented At Quincy Dinner Theatre

The Quincy Dinner Theatre, 1170 Hancock St., will present four weekend performances this month of the musical comedy "Guys AS Dolls: Celebrities Exposed."

They will take place Saturday and Sunday, Oct. 16-17, and Friday and Sunday, Oct. 22-24.

The Friday and Saturday shows will be at 8:30 p.m. following dinner at 7 p.m. Sunday shows will be at 3:30 p.m. following dinner at 2 p.m.

Dinner and show are $39.95; the show only is $20.

For more information and reservations call 781-843-5862.

'Wait Until Dark' Opening Tonight At Alumni Theatre

The North Quincy Alumni Theatre's production of Fredrick Knott's "Wait Until Dark" will open at 8 p.m. tonight (Thursday) at the Black Box Theatre, 316 Hancock St.

Thomas Coon will direct the psychological thriller about a blind woman who must use her survival instincts to outsmart an intruder. The play inspired the Alfred Hitchcock movie of the same name.

Other performances will be Friday and Saturday, as well as Oct. 14, 15 and 16, all at 8 p.m.

Tickets are $12 for adults and $10 for senior citizens and students. The box office telephone number is 617-769-0232.

Squantum July 4 Committee Yard Sale Oct. 16

The Squantum July 4th Committee will hold a community yard sale Saturday, Oct. 16, from 10 a.m. to 4 p.m. at the Squantum School rear parking lot.

Rain date is Sunday, Oct. 17, from 12 noon to 4 p.m.

Tables are $10. To reserve one, call 617-479-3172 by Wednesday, Oct. 13.

Proceeds from the yard sale will go to Squantum's July 4th parade.

Rummage Sale At Viking Club

The Ladies Group of the South Shore Viking Club, 410 Quincy Ave., Braintree, will hold a rummage sale Saturday from 9 a.m. to 2 p.m.

For more information, call 617-773-5870.

B.C.'s BILLIARD & DARTS
POOL TABLES SALES & SERVICE
since 1978
Professional Cue's & Darts
Pool Table Recovering
242 West Main St., Avon, MA 02322
Phone: 508-588-1369 • Fax: 508-588-1037
www.bcsbilliard-darts.com

It's Cool
All the coolest products for your party
Brand New Product
Velcro Wall • Bungee Run • Sumo Wrestling
Slides • Disc Jockeys • Karaoke
Jumbo Screen (Inflatable Drive-In Movies)
Block Party Specials • Tables & Chairs
Juke Box
617-774-1777
Check us out at www.its2cool.com
Sponge Bob
Looney Tunes Combo
The Hulk
Disney Princess

$ ALWAYS BUYING $
NEW & OLD
TAJ
COINS and STAMPS
9 Maple St.,
Quincy, MA 02169
479-1652
Complete Line of Supplies
Free Estimates

OPENING OUR 17TH SIZZLING SEASON
THE QUINCY DINNER THEATRE
1170 HANCOCK ST. - QUINCY CTR.
Guys As Dolls...
WHERE BROADWAY MEETS BURLESQUE
Starring Hedda Lettuce
5 SHOWS ONLY
OCTOBER 16-17-22-23-24
DIRECT FROM BROADWAY BY WAY OF PROVINCETOWN
781-843-5862 WWW.QUINCYDINNERTHEATER.COM

The Communication Arts Department of Eastern Nazarene College presents Meredith Willson's
THE MUSIC MAN
OCTOBER 14 AND 15 • 10:00AM AND 7:30PM
OCTOBER 16 • 8:00PM
OCTOBER 21 AND 22 • 10:00AM AND 7:30PM
OCTOBER 23 • 7:30PM
Misti B. Wills
José Delgado
Box Office 617-745-3715
General Admission • $12.00
Cove Fine Arts Center • Eastern Nazarene College

Social

St. Mary School Awarded 500 Exxon/Mobil Grant

St. Mary School has been awarded a $500 ExxonMobil Educational Alliance grant, thanks to Labebe Awde of Parkway Mobil at 1269 Furnace Brooke Parkway.

The grant funds will be used to enhance computer technology at the school at 121 Crescent St., West Quincy.

The Alliance program is financed by the Exxon Mobil Corporation to provide local retailers with an opportunity to invest in the future of their community through education.

Rummage Sale To Aid Blind Oct. 16

The South Shore Center for the Blind and the Council on Aging will hold a rummage sale Saturday, Oct. 16, from 9 a.m. to 1 p.m. at the Fore River Clubhouse, 16 Nevada Rd.

Proceeds of the sale will be used to help defray the expenses of Center's programs designed to help those individuals who have experienced significant loss of vision.

The group meets on Tuesdays and Fridays at the Fore River Clubhouse where the visually impaired sing, dance, learn to crochet and sometime embark on day trips.

Anyone wishing to donate to the rummage sale may drop their items off at the Clubhouse or at the Council on Aging, 83 Saratoga St., North Quincy.

For more information, call 617-376-1245.

Mr., Mrs. Jason Bouffard Parents Of Son

Jason and Suzanne (Sullivan) Bouffard of Rockland, formerly of Quincy, are parents of a son, Brian Robert, born July 27 at South Shore Hospital in Weymouth.

Grandparents are Arthur and Sandra Bouffard of Quincy and Robert and Donna Sullivan, formerly of Quincy, of Holbrook.

Brian Robert arrived weighing 9 pounds, 7 oz. He is their first son.

Mr., Mrs. Daniel Hill Parents Of Daughter

Elizabeth and Daniel Hill of Weymouth are parents of a daughter Alexandra Paige born August 28 at South Shore Hospital, Weymouth.

She joins a sister Kaila Rose.

Grandparents are Peggy and Tom Wynne of Quincy, and Linda Hill of Leyden.

MR. and MRS. PRIMO IACOBUCCI

Mr., Mrs. Primo Iacobucci Celebrate 50th Anniversary

Mr. and Mrs. Primo Iacobucci of 77 Adams St., Quincy, recently celebrated their 50th wedding anniversary at a reception given by their children and grandchildren at the Boston Marriott Quincy Hotel.

The couple's children are sons Ronald Iacobucci and Richard Iacobucci of Quincy and daughter Sandra Centorino of Cheshire, Conn.

Relatives and many friends from out of town attended the celebration for the couple who were married Sept. 5, 1954 at St. Mary's Church in Boston.

Mrs. Iacobucci is the former Elena Montini of Boston.

Mr. Iacobucci, a native of Italy, is a retired bricklayer [illegible]

The [illegible]

Quincy Retired Teachers Fall Luncheon Meting Oct. 13

The Quincy Retired Teachers Association (QRTA) will hold its annual fall luncheon meeting Wednesday, Oct. 13, at the Quincy Neighborhood Club, Glendale Road.

A social hour at 11 a.m. will precede a short business meeting and luncheon at noon. Arthur Foster, president of QRTA, will preside over the business meeting.

A highlight of the fall meeting is the welcoming of recent retirees into membership.

The QRTA, the first organization of retired teachers to be established in the Commonwealth of Massachusetts, has been in existence for 55 years. It continues its support of quality education for Quincy's young people, presenting 47 scholarship awards in the spring of 2004.

Eleanor Trokhymenko Receives Scholarship

Eleanor Trokhymenko of Quincy has received a scholarship from Hebrew Rehabilitation Center for Aged in Roslindale.

Trokymenko, a part-time nurse assistant at the center, is studying in the registered nursing and physical therapy programs at Quincy College. She received her scholarship through the center's Nursing Scholarship Program.

BodyFit
COMPLETE WOMEN'S FITNESS CENTER
What other gyms don't tell you...
You're just a number
Here at BodyFit we care about your numbers.
FREE FITNESS EVALUATION
TREADMILLS AND ELLIPTICAL · YOGA / PILATES · AEROBICS
SPINNING · PUMP · BELLY DANCE · KIDS CARE
TEEN & SENIOR CLASSES & MORE
617-479-8811 • www.bodyfitquincy.com

BRIDAL DIRECTORY
FLORISTS
ALMQUIST FLOWERLAND GARDEN CENTER FLORIST & GIFTS
Elegant Arrangements
Living Beauty
326 FRANKLIN STREET, QUINCY • 617-479-2020
Quint's House of Flowers
761 SO. ARTERY, QUINCY
617-773-7620
STEMS FLORAL DESIGN
Specializing in Unique CUSTOM DESIGNED WEDDINGS
555 Hancock Street, Quincy 617-770-9090
Flowers By Helen
Flowers for all Occasions • Specializing in Weddings
617-471-3772
Nationwide Wire Service
Credit Cards Accepted by Phone
367 Billings Rd.
Wollaston
JEWELRY
LeCOLSON Fine Jewelry
Quality and Integrity a Tradition
The Coletti Family: Al - Dave - Mark
795 HANCOCK ST., Hancock & Clay Sts. 617-786-7942
JUSTICE OF THE PEACE
DENIS F. TARDO
JUSTICE OF THE PEACE
617-905-7254
RELIGIOUS ITEMS
Unity Candles
Rosary Beads
RELIGIOUS ARTICLES
CREEDS CROSSING
BOOKS • GIFTS MUSIC • BIBLES
25 BEALE STREET
Mon - Sat 9:30am -6:30pm
WOLLASTON
617-471-0990

hair
color
wax
facials
cosmetics
manicures
pedicures
Searching for a new look...
Aura SALON
10% off any service*
*Selected Stylists
1155 Hancock St., Quincy, MA 02100
617-773-2142
Ample Parking in rear Walk ins Welcome
Tues - Thurs 9-9, Fri - Sat 9-5

Club 58 & SHOOTERS
presents
THE WORLD PREMIER BAND
Thursday Oct. 7, 2004
58 ROSS WAY (BEHIND 1515 HANCOCK ST.) QUINCY CENTER • 617-471-7788

Merrymount Park Walking Tour Saturday

Jeanne Damos, a park ranger from the Frederick Law Olmsted National Historic Site, will lead a free walking tour of Merrymount Park Saturday, Oct. 9.

The tour will explore the park's connections with the Adams family and the landscape architectural firm founded by Olmsted.

The walk, which is co-sponsored by the Park Department's Environmental Treasures program and the Olmsted Historic Site, will begin at 1 p.m. in the parking lot at the corner of Hancock Street and Merrymount Parkway.

For more information, call 617-566-1689.

Bridge Lessons For Seniors

The Council on Aging will sponsor bridge for seniors every Friday from 12 noon to 3 p.m. at the Dawes House, Quincy Shore Dr. and Channing Street.

51 Newbury Ave
North Quincy MA 02171
SONOMA
617.773.5130

Hey Mom! It's time to relax...
the kids are back at school!

$5.00 off
any C&C Facial
offer expires 11/30/04

New Massage Therapist
Jeremy Strickland, LMT
now open for massages
Sundays & Mondays!
Call 617-413-0605

SPA HOURS
Tue & Fri 10am-5pm
Wed, Thur 10am-7pm
Sat 10am-4pm

Sun & Mon: 10am-6pm
Wed: 5pm-8pm
Massages made by appointment only

Altrusa Club Presents 'Quincy Squares' Friday

The Altrusa International Club of Quincy will present a "Quincy Squares" fundraiser tomorrow (Friday) at 6 p.m. at the Quincy High School auditorium.

The event will celebrate the 40th anniversary of the club as a community service organization.

"Quincy Squares," a Quincy version of "Hollywood Squares," the popular television game show, will feature local figures testing their knowledge of Quincy.

Tickets are $10 in advance and $12 at the door.

Contestants will be chosen at random from the audience. Prizes will be awarded during the evening including a get-a-way at Boston Marriott Quincy.

The "Quincy Squares" panelists will be:

Congressman William Delahunt, Mayor William Phelan, state Rep. Stephen Tobin, School Supt. Richard DeCristofaro, Mark Bertman, Rogers Jewelry and member Quincy Partnership; Quincy Sun Publisher Henry Bosworth, Tom Clasby Jr., director Quincy Elder Services; Daniel Flynn, Daniel J. Flynn & Co. and chairman of the Quincy Business Council; Maureen Glynn, Quincy realtor; Donna Kelble, Fleet Bank; Maralin Manning, executive director Quincy Business Association; Celeste McGlone, executive assistant to the mayor; Susan Nagel, Diane DeVanna Center; Jay Roche, president Roche Brothers; Richard Sweeney, Sweeney Brothers Home for Funerals.

The focus of Altrusa International has been literacy. The Altrusa Club of Quincy strives to meet that goal in various ways by working with the local schools, libraries, churches and service agencies.

The club hopes the fundraiser will be a success to help it continue and expand its programs. Members would like to make it an annual event.

To obtain tickets or to place an ad in the program booklet, contact co-chairwomen Jean O'Keefe (781-331-3373) or Cathy Jacques (617-773-7604).

Committee members are Pat Peers (781-848-8940), Shirley Tobin (617-773-7454) and Ann Clasby (617-328-7586).

Cultural Grants Available Through Arts Council

Applications for the Massachusetts Cultural Council's 2005 Local Cultural Council (LCC) grants are now available through the Quincy Arts Council.

Forms may be picked up at Quincy City Hall, the North Quincy branch of the Thomas Crane Public Library and the Quincy Art Association, 26 High School Ave.

The deadline for filing completed forms is no later than 5 p.m., Friday, Oct. 15. Mailed applications should be postmarked by that date.

Applicants must submit or deliver one original application and 14 copies to the Quincy Art Association, c/o Quincy Historical Society, 8 Adams St., Quincy 02169.

The grants are used by organizations and individuals to help support programs in the arts, humanities and interpretive sciences at the local level.

Also available are applications for PASS grants, which help subsidize cultural field trips for schools and youth groups.

For more information, call Edward Fitzgerald, chair, at Quincy Historical Society, 617-773-1144.

ALTRUSA INTERNATIONAL OF QUINCY
INVITES YOU TO
"QUINCY SQUARES"
SEE THE GAME PLAYED WITH YOUR FAVORITE QUINCY CELEBRITY AND TEST YOUR KNOWLEDGE OF OUR GREAT CITY!

WHEN: October 8, 2004, 6:00pm
WHERE: Quincy High School Auditorium
TICKETS: $10.00 in advance, $12.00 at the door

"CONTESTANTS WILL BE PICKED FROM THE AUDIENCE"
Advance tickets can be purchased by calling Cathy at 617 773-7604 or Pat at 781 848-8940

PRIZES

REFRESHMENTS

Celebrating Over 50 Years of Quality Child Care & Education
617-328-4332
• YEAR ROUND CHILD CARE • TRANSPORTATION AVAILABLE
• 15 MONTHS THROUGH 5 YEARS • VOUCHERS ACCEPTED
VIRGINIA'S EARLY LEARNING CENTER
643 Quincy Shore Drive, Quincy, MA 02169

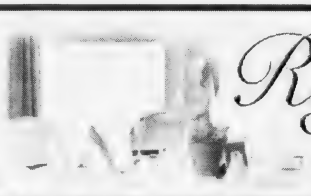
Raffael's
Casual Elegance
Dining & Entertainment
Enjoy Our Great New Oceanfront Location In The Clarion Hotel on Nantasket Beach!
Twilight Dinner Specials
Broiled Schrod ~ Chicken Parmigiana ~ Veal Marsala
Chicken Cacciatore ~ N.Y. Sirloin
$12.99
Served with choice of soup du jour or salad, chef's daily accompaniment, ice cream or chef selection and coffee
Monday through Saturday 4-6 p.m., Sunday 2-6 p.m.
LUNCH – Monday-Saturday, 11:30 a.m. to 4 p.m.
DINNER – Monday-Sunday
SUNDAY JAZZ BRUNCH – 10 a.m. to 2p.m.
LIVE ENTERTAINMENT – Friday • Saturday
45 Hull Shore Drive ~ 781-925-4515 ~ www.raffaels.com

Beechwood Celebrating 10th Year 'On The Bay'

The Beechwood Community Life Center is celebrating the 10th anniversary of its move from Fenno Street to East Squantum Street where it became better known as Beechwood on the Bay.

The open celebratory gun was fired Sept. 29 when 75 seniors gathered in the rain for a senior cookout sponsored by Rep Bruce Ayers and organized by Maryann Mahony, senior services coordinator.

"We never even thought of canceling," said Mahony. "We just improvised and grilled under golf umbrellas."

Other anniversary events scheduled for the first two weeks of October, all of them at the Center, 440 East Squantum St., include:

• A current events breakfast, Wednesday, Oct. 6.

• Thursday luncheons for seniors celebrating the Center's volunteers corps, Oct. 7, 14, 21 and 28.

• A Family/Parents Recognition Day.

• Staff Recognition Day, honoring both Beechwood present and past staff members.

• Special Intergenerational/Family events, including a sing-a-long, an animal show and more.

Tributes are also planned to recognize those in education, business and city service who worked to support Beechwood's relocation to the Bay in 1994.

"So many in our city and throughout the South Shore participated in the growth and relocation of Beechwood, it was impossible to plan a single event.," said Sharron Beals, the executive director.

The relocation of the Center 10 years ago was carried out by 250 volunteers and the National Guard, who contributed five trucks as well as uniformed help.

For more information call Beechwood at 617-471-5712.

'GRILLING IN THE RAIN.' What's a little rain when the cookout celebrates the 10th anniversary of the Beechwood Community Life Center's move from Fenno Street to a bayside location on East Squantum Street? Left to right, Patrick Martin, Rep. Bruce Ayers, Maryann Mahony and 'Mo' Mahony.

Free Legal Clinic For Seniors Nov. 17

The Council on Aging and the Woman's Bar Federation will hold a free legal clinic Wednesday, Nov. 17, from 1 to 3 p.m. in the second floor conference room at Quincy City Hall.

Lawyers will provide pro bono (free) legal services to low income seniors on simple wills, health care proxies, durable powers of attorney and homestead declarations.

Appointments are necessary and may be made by calling the Council on Aging at 617-376-1506.

ORECK®
3 PIECE COMBO OFFER
XL Upright Vac
Canister Vac
Cordless Iron
All 3 $299.99
CURRY HARDWARE ACE
Quincy 617-472-8250 • Braintree 781-843-1616

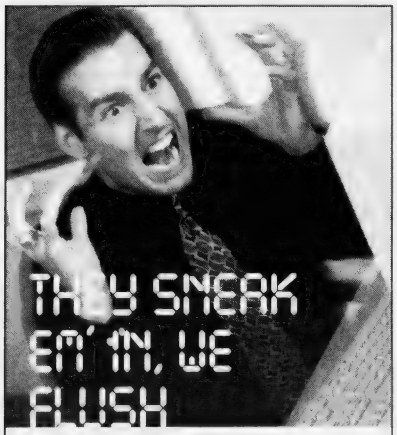

Chances are your computer isn't broken. It's clogged. With all the spyware, scumware and viruses that get stuffed into it. Our job is to flush it all out, so you can get your data flowing freely again. Need a good flushing? Give us a shout

COMPUTER PLUMBERS YOUR COMPUTER'S FLUSHER

Every computer can use a good flush.

781-794-CLOG(2564)
www.computerplumbers.com

An Important Message To Quincy Parents:

YOUR CHILDREN'S ACCESS TO ALCOHOL HITS YOU WHERE YOU LIVE.

A recent survey sponsored by The Impact Quincy Coalition found that almost 30% of Quincy kids between the ages of 12 and 16 obtain alcohol from their own homes.

HERE ARE SOME TIPS TO HELP KEEP YOUR CHILDREN SAFE:

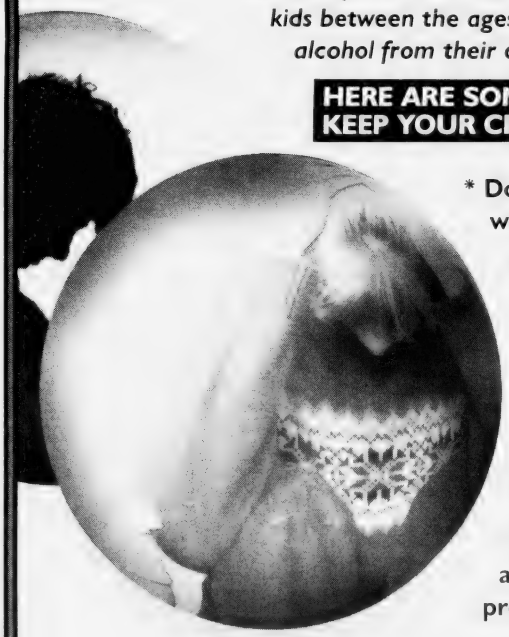

* Don't keep alcohol where it can be easily obtained by kids.

* Store all alcohol in locked cabinets.

* Closely monitor any alcohol you have and keep in mind that you can be liable if a minor drinks alcohol on your property.

This message brought to you by

iMPACT QUINCY

For a guide offering factual information to help parents communicate with their children about substance abuse, please call: 617-471-8400 ext. 127.

Bay State Community Services
13 Temple Street, Quincy, MA 02169

Quincy Freshmen Join In Providence College Cleanup

Colm Maxey, a junior from Quincy, was one of 25 Providence College upperclassmen who served as leaders for the school's 14th annual Urban Action program.

They directed the efforts of 150 freshmen, including Mary Helena Lombard and Cara Sacchetti of Quincy, who spent their first days in Providence volunteering.

They devoted more than 3,000 hours improving the safety and beauty of the East Bay Bike Path and the Woonasquatucket River.

"Now Mom can go on living at home... And I can stop worrying."

Non-Medical, In-Home Care

♥Companionship ♥Personal Care
♥Meal Preparation ♥Housekeeping
♥Transportation ♥Grocery Shopping

FREE IN-HOME CONSULTATIONS

SERVING QUINCY, MILTON, RANDOLPH, STOUGHTON, AND HOLBROOK

Each office is independently owned and operated

Comfort Keepers

(617) 890-1075
67 Federal Avenue
Quincy, MA 02169

COA Office Closed Oct. 11 For Holiday

The Council on Aging office will be closed Monday, Oct. 11, in observance of the Columbus Day holiday. Senior activities usually scheduled for that day also are canceled.

Deadline Oct. 15

City Seeks Weather Photos For Contest

The City of Quincy is seeking original photographs by those with a knack for capturing the essence of the ever-changing weather in New England.

Quincy has been asked by the Massachusetts Municipal Association (MMA) to participate in a statewide photo contest. Winners of the competition will be featured in the new MMA 2005 calendar, which will be given to attendees at the 26th Annual Meeting and Trade Show in Boston in January.

The theme of the calendar is "Seasons of Massachusetts," showcasing the unique characteristics of the state's cities and towns as they evolve throughout the year with unpredictable New England weather.

The grand prize winner will be featured as the cover shot for the calendar and 12 runners up will be featured for each month.

Photographs will be judged on their ability to capture the theme of the calendar. The deadline for submission is Oct. 15, 2004.

"We here in Quincy know that we are the jewel of the South Shore, but it is a great opportunity to share Quincy with the rest of the state through the representatives at the MMA," said Mayor William Phelan. "Who better to illustrate the unique characteristics of Quincy than its residents? I am excited to see what we receive and am thrilled at the opportunity to involve Quincy's residents in this creative outlet for publishing their work."

Last year's MMA calendar featured two Quincy residents, Arthur "Butch" McIver and Laurel Blanchard. McIver's photograph of the Squantum Yacht Club was the January feature and Blanchard's aerial photograph of Quincy Center was the December feature.

Phelan is asking for any interested photographer, professional or otherwise, to submit their entries to the mayor's office and the City of Quincy will compile a portfolio and send them to the MMA for judging.

Interested participants should send their unmounted, original photograph to:

MMA Photo Contest, c/o Liz Fitzpatrick, Mayor's Office, 1305 Hancock St., Quincy, MA 02169.

Include the photographer's name, address, phone number and location of the photograph on the back of the photo. Photographers are encouraged to send as many entries as they want.

Rural Lodge in Quincy invites you to become a Mason in a unique one-day class to be held in November.

There are many good reasons why you should consider becoming a Mason. Here's reason number 9:

Although a belief in God is a requirement to become a Mason, Freemasonry is *not* a religion. But, Masonry does encourage its members to support and practice their individual faith.

The three great tenets of Masonry are brotherly love, relief and truth. Brotherly love is really the practice of the Golden Rule: *Treat others as you want them to treat you.* Relief is charity of thought and action. And, truth is a virtue to which every good man should aspire. There is no greater reputation a man can have than to be called *good and true.*

By embracing these Masonic values you inherently become a better man...better prepared to serve your place of worship, your family, and your community.

Some may think these values are old fashioned or out of date. But think what a better world it would be if everyone practiced these simple values. This is not to say that Masons achieve perfection. No one does. But Masonry teaches us to continually improve ourselves by treating others squarely, by practicing charity in word and deed, and by being straightforward and truthful. These are Masonic values that have survived the test of time. And good reasons for *you* to consider joining the oldest and largest fraternal organization in the world.

Masonry is a place to become better prepared to serve your place of worship, your family and your community.

Rural Lodge is a very active Lodge and certainly the place to begin your Masonic career.

We invite you to learn more about the opportunities available and how you can participate in them.

It normally requires three months to become a Mason. But we realize that, in today's complex world, many good men who should be Masons cannot commit to the traditional time frame. Rural Lodge will have a unique class this November where candidates will receive all three degrees in just one day. There's never been a better time. For more information without obligation, please call the number below.

Rural Lodge of Masons

Quincy, Massachusetts

It's time *you* became a Mason.
Call 617-479-5355 *today*!

Senior Scrabble Every Monday At Dawes House

Elderly devotees of the game "Scrabble" meet every Monday from 11 a.m. to 3:30 p.m. at the Dawes House on Quincy Shore Drive at the corner of Channing Street.

DANCE SUPPLIES
IN BRAINTREE

WE HAVE SUPPLIES FOR
Ballet, Tap, Jazz, Gymnastics, Skating, Irish Step & Cheerleading
Danskin, Capezio, Bloch, Mondor & more
Children & Adult Sizes

KAREN'S KIDS STUFF
64 HANCOCK ST., BRAINTREE | 781-843-1871 | WWW.KARENSKIDSSTUFF.COM

Delahunt Legislation Would Abolish Electoral College

Congressman William Delahunt has reintroduced legislation is the U. S. Congress to abolish the Electoral College and elect presidents by direct vote of the people.

Delahunt said the Electoral College, by which presidential votes are assign to states according to the number of Senators and Congressmen they have "is a troubling contradiction for our democracy in two ways.

"First, and most obviously," he said, "it cannot be squared with the principle of majority rule.

"To award the presidency to the loser of the popular vote undermines respect for the system and compromises the new president's mandate to govern."

WILLIAM DELAHUNT

Delahunt called the Electoral College "inconsistent with the principle of 'one person, one vote by giving disproportionate weight to electors for small states.

"Massachusetts has one electoral vote for every 500,00 people," he said, "while Wyoming has one for every 160,00.

"In other words, a vote cast in Wyoming counts three times as much as a vote cast in Massachusetts."

For those who maintain that the electoral rules set down in the Constitution should not be tampered with, Delahunt noted that until the 17th amendment was ratified in 1913 senators were elected by the legislatures.

Several times in the nation's history losers in the popular vote have won the presidency in the Electoral College, the last time in 2000, when George Bush defeated Al Gore.

"We shouldn't wait for the next crisis before confronting the problem," said Delahunt.

Free Legal Clinic Nov. 2 At Quincy Court

A free legal clinic sponsored by the Norfolk County Bar Association will be held Nov. 2 from 6 to 8 p.m. at Quincy District Court.

Attorneys will be available for a private one-on-one confidential consultation on legal issues or concerns.

No appointment is necessary. Three clinics are on a first-come, first-serve basis.

Other Norfolk County Bar Association free legal clinics at Quincy District Court are scheduled for: Dec. 7, and March 1, April 19, June 7 and June 21, 2005.

For more information contact Adrienne Clarke, executive director Norfolk County Bar Association, at 617-471-9693.

Hearing Screening For Seniors Oct. 18

John Kleteker of Family Hearing Care Center of Weymouth will hold the monthly hearing screening for seniors Monday, Oct. 18, with appointments beginning at 1 p.m.

Kleteker will test hearing and make minor repairs to hearing aids.

Call the Council on Aging at 617-376-1506 to make an appointment.

Best Burgers in Town

BREAKFAST
7 days a week
all day

Early American Restaurant
Since 1988
1054 Hancock Street, Quincy • 328-8225
Open Daily at 7am
HOUSE SPECIALTY - Our Famous Homemade Corned Beef Hash

Mum Is The Word At Farmer's Market

This is the time of year to plant mums to beautify your yard and gardens or simply place the plants on your balcony or front steps. You will see what a difference it makes as many of the perennial plants have already stopped blooming.

Before you venture to one of the "mega" stores to purchase your mums, check out and compare them with the Quincy Farmers' Market has to offer.

Open on Fridays from 11 a.m. to 5 p.m. at the John Hancock Parking Lot, the farmers' market offers locally grown mums by farmers themselves. As a result, they do not suffer stress from long distance travel.

Farmers' Market mums are an excellent value, according to Anneli Johnson, organizer of the weekly event. She said the locally grown mums are planted in containers that contain real soil, not artificial medium that the big growers use.

Also, check and ask farmers if their plants are "hearty" mums or "garden" mums.

Hearty mums will tolerate the New England winters and will provide years of pleasure, she said. Garden mums do not have new shoots at the base of the plant, whereas hearty mums do, she said.

In addition to mums, the Farmers' Market now features sweet fall raspberries, melons, sourdough breads, peaches, apples, tomatoes and hybrids, said Johnson.

After a long search, Farmers' Market now has its own baker, Five Loaves Bakery from Spencer, Mass. The chef was trained in France by French chefs. He will attend the Farmers' Market on Fridays until the end of October.

For more information, contact Johnson at 617-479-1601.

EMPOWER YOURSELF WITH A CONFIDENT SMILE

Fall Special!

Complimentary Whitening
with every new patient exam, cleaning and diagnostic films.

Marina Bay Dental Associates P.C.
308 VICTORY RD. • MARINA BAY • QUINCY • 617-479-8080

AGNITTI INSURANCE
HOME • AUTO • BUSINESS
LIFE • FINANCIAL

Anthony L. Agnitti, CIC, LIA
Certified Insurance Counselor
Licensed Insurance Advisor
CALL FOR A QUOTE ON PROPER INSURANCE COVERAGE AT COMPETITIVE PRICES
ASK ABOUT OUR AUTO AND HOMEOWNER INSURANCE DISCOUNT PROGRAMS
24-Hour Emergency Access
770-0123
21 FRANKLIN ST., QUINCY

Join Us for Granite Medical's Free Health Seminar

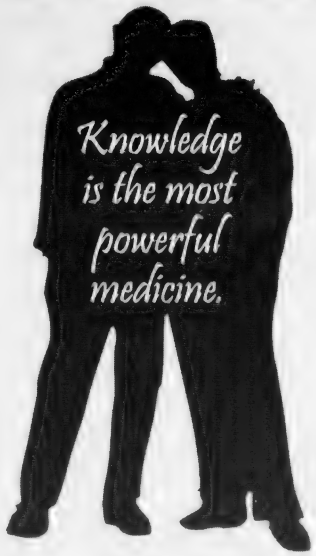

Coping with Alzheimer's and Other Forms of Dementia
Presented by Helen Jenest, RNC, NP
Wednesday, October 13
6:00 - 7:00 p.m. at Granite Medical

Granite Medical

Quincy Guardsmen Ready For Iraq

Continued From Page 1

also friends and the community."

To find proof of Sousa's words, look no further than Phil Connolly, principal at the Clifford H. Marshall School. Connolly's son, Kevin, is part of the 102nd and is scheduled to leave for Fort Dix later this month.

"We all have our feelings on the war, but when it's your own flesh and blood it's difficult," he told The Sun. "I'm very nervous, but my son is very patriotic and feels he's doing what he was trained to do."

First Sgt. Henry Pakkala, a lifelong Quincy resident, understands the perilous journey ahead, but he remains confident because of what he describes as top-rate leadership and training at the National Guard.

Pakkala, 36, said he pays little attention to the news overseas, preferring to stay focused on his upcoming task.

"I try not to pay attention to what is going on over there," he said. "My focus is on being the leader I have to be and doing it to the best of my ability."

Although he will be thousands of miles away from his home, he intends to stay in regular contact with his wife Helen, an Estonian immigrant, and son, William, 15.

"I will be in touch with them as often as possible, but reality is starting to set in, and that's the hardest part," he said. "Hopefully, I will have things planned at home so I have piece of mind when I do depart."

Last weekend, friends and family marked Pakkala's departure by holding a send-off party at his West Quincy home.

"This is nothing to be saddened about," said Pakkala. "It's just another day of living."

MAJOR MARK RAY, Battalion Commander, spoke to fellow guardsmen during last week's briefing at Quincy High School. About 190 National Guardsmen from the Quincy-based 102nd Field Artillery, 1st Battalion, are scheduled for deployment in Iraq.

MEMBERS OF THE Quincy-based 102nd Field Artillery of the 1st Battalion, National Guard were honored during Monday night's city council meeting. Many members attended the meeting, including, front row from the left, Capt. Peter Fiorentino, 1st Sgt. Henry Pakkala, Command Sgt. Maj. Bruce McMillan, Maj. Mark Schulze and Maj. Mark Ray, Battalion Commander. 2nd Row, Capt. Jeffrey Holloway, Master Sgt. Dana McQuaid, Sgt. William Gates, S.P.C. Walter Geanacopoulos, Sgt. Ted Filandrianos, Sgt. Sean Noonan and Staff Sgt. Michael Howie.

MEMBERS OF THE 102nd Field Artillery, 1st Battalion, National Guard, hold up Quincy's flag during Monday night's city council meeting. Mayor William Phelan presented the city flag to National Guardsmen as they prepare for active duty in the Iraq War. Standing with the flag are, from the left, Capt. Peter Fiorentino, Quincy resident and 1st Sgt. Henry Pakkala, Capt. Jeffrey Holloway, Maj. Sgt. Dana McQuaid and Sgt. William Gates.

1ST SGT. HENRY Pakkala of the Quincy-based 102nd Field Artillery of the 1st Battalion, National Guard, stands alongside his wife, Helen, and son, William, outside his West Quincy home. Pakkala has been called to active duty and will depart for Iraq early next year. Family and friends held a going away party for Pakkala last week. *Quincy Sun Photos/Robert Noble*

Genealogists Meeting To Hear Of WWI Records

A professional genealogist will be the guest speaker Saturday, Oct. 9, at 1:30 p.m. at a meeting of the South Shore Genealogical Society.

The meeting will be held in the John Curtis Free Library on Route 139 in Hanover, next to the Hanover Town Hall.

The speaker, Thomas E. Howard, is the president of the Connecticut Professional Genealogical Council and a director and chairperson of the New England Genealogical Consortium.

He will speak of "Southern New England World War I Records."

For more information, call 781-837-8364.

ASIAN AMERICAN BANK

1st Time Property Investors,

IT'S A GREAT OPPORTUNITY TO BUY YOUR PROPERTY!

Asian American Bank has committed $30 million to a new loan program to provide financing for 1st time property investors.

- Reduced Commitment Fees & Closing Costs
- 72 Hour Turnaround Time
- Customized Back to Back Financing Programs
- All Loans Serviced In-house

Boston • Allston/Brookline • Quincy

617-338-0489

THE HOLY GROUND
RESTAURANT & BAR
1600 Hancock Street, Quincy • 617-773-4334
Kitchen Open 10am-10pm
Lunch & Dinner Specials Daily • Breakfast All Day!
VOTED 'Best Pub Grub' by The Patriot Ledger
EARLY BIRD SPECIALS~Mon-Fri 3-7pm
2 for 1 $11.95 +tax
LIVE Entertainment Thursday-Sunday

ATTENTION QUINCY RESIDENTS

DUE TO THE COLUMBUS DAY HOLIDAY, MONDAY, OCTOBER 11, 2004, TRASH COLLECTION WILL BE A DAY LATE NEXT WEEK. TRASH USUALLY COLLECTED ON MONDAY WILL BE COLLECTED ON TUESDAY. THERE WILL BE A SATURDAY COLLECTION FOR TRASH USUALLY COLLECTED ON FRIDAY. THIS APPLIES TO ALL ROUTES.

BFI

STATE STREET employee Dianne Cirino of Quincy (right) arranges items in a food-sorting project at the Greater Boston Food Bank. The volunteer effort also included participants from the TOUR Wives Association and Deutsche Bank. The event coincided with the Deutsche Bank Championships, a PGA Tour event recently held at the TPC in Norton. State Street was one of the sponsors of the tournament. The three groups combined to sort over 11,000 pounds of food, which were distributed to over 700 hunger-relief agencies in eastern Massachusetts. In addition to the volunteer project, State Street provided over 800 tickets to the Deutsche Bank Championship to area youth organizations. *Bethany Verson Photo*

Information On Drugs For Seniors Oct. 13

MassMedLine, a free resource for Massachusetts seniors, will hold an informational meeting on medications and pharmaceuticals Wednesday, Oct. 13, at 10:30 a.m. at the Richard J. Koch Recreation Complex, One Merrymount Parkway.

Information will be provided on insurance plans, free programs provided by the pharmaceutical industry, medication counseling, drug profile review, compliance issues and options for lower cost medications.

To reserve a seat, call the Council on Aging at 617-376-1506.

YANKEE CANDLE
Fragrance of the month
October Scent... PUMPKIN PIE
25% OFF
ABIGAIL'S CROSSING
1360 Hancock St., Quincy • 617-472-5667

Quincy-Based Firm Wins $23 Million Fed Contract

Quincy-based American Overseas Marine (AMSEA) has won a $23 million federal contract to manage, crew, maintain and operate nine supply vessels for the U.S. Military Sealift Command.

"This will upgrade our strategic sealift capability around the world while boosting the local economy on the South Shore," said Congressman William Delahunt as he announced the award.

Delahunt said the contract could mean a dozen more local jobs for AMSEA, a subsidiary of General Dynamics that was founded 20 years ago, which now has 55 employees at its Quincy headquarters.

The Military Sealift Command and the Maritime Administration work to insure fast, reliable and safe delivery of supplies to defense installations and units anywhere in the world.

With the award of the new contract totaling $23,594,094, AMSEA will be responsible for operating 30 vessels for the Navy and the Maritime Administration, which can fulfill humanitarian as we as combat missions.

The vessels covered in the new contract are LMSR (large, medium-speed "roll on, roll off") ships which carry enough ammunition, food, water, fuel and equipment to sustain up to 20,000 Army troops for up to 15 days.

Milton Hospital
is pleased to announce...

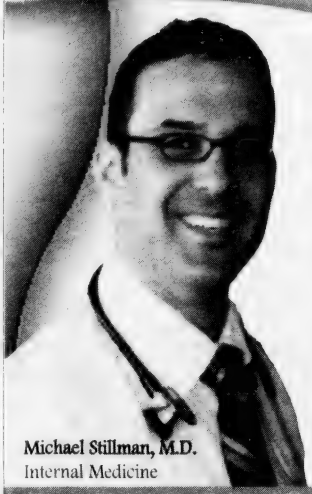

Dr. Michael Stillman as a primary care physician who offers personalized health care for men and women at all stages of their lives. He is accepting new patients by appointment and is located at Milton Hospital.

To make an appointment call Dr. Stillman at: 617-698-6980

Michael Stillman, M.D.
Internal Medicine

Milton Hospital
The Care you want close to home.
92 Highland St., Milton, MA 02186
www.miltonhospital.org

New patients welcome. Most major health insurances accepted. Call [illegible]

As we begin a new School Year Together in the City of Quincy

The Board of Directors and Staff of

QUINCY AFTER SCHOOL CHILD CARE, INC.

WISH TO PUBLICLY THANK

MAYOR WILLIAM J. PHELAN
THE MEMBERS OF THE QUINCY SCHOOL COMMITTEE
AND THE ADMINISTRATORS AND STAFF
OF THE QUINCY PUBLIC SCHOOLS

WITHOUT WHOSE COOPERATION AND SUPPORT WE COULD NOT PROVIDE THE EXCEPTIONAL CHILD CARE SERVICES WE STRIVE SO HARD TO MAKE AVAILABLE TO THE PARENTS AND FAMILIES OF QUINCY IN THE NINE PUBLIC ELEMENTARY SCHOOLS WE CALL HOME. THE SUPPORT OF THE MAYOR, THE SCHOOL COMMITTEE, SUPERINTENDENT RICK DECRISTOFARO, AND THE PRINCIPALS AND STAFF AT EACH OF THESE SCHOOLS IS SO CRITICAL TO OUR SUCCESS, AND WE THANK YOU FOR IT.

***TOGETHER**, WE ARE WORKING TO MAKE QUINCY A GREAT PLACE FOR OUR CHILDREN AND FAMILIES!!*

Discover Quincy Unveils New Tourism Website

Historic sites, recreational attractions and lodging and dining information are just a few highlights of Discover Quincy's new tourism website, www.discoverquincy.com.

Launched recently, the city's first tourism website is designed to provide visitors with tourist information about the "City of Presidents." It offers web surfers the chance to learn more about the city's history while also providing such trip planning basics as information on hotels, restaurants, shopping and more.

"As the birthplace of John Adams, John Quincy Adams and John Hancock, Quincy is home to a wealth of historic sites and attractions just waiting to be explored," said Jennifer Logue, executive director of Discover Quincy. "Discoverquincy.com introduces web surfers to Quincy's rich historical

JENNIFER LOGUE

legacy and all that the city has to offer its visitors."

Highlights of the new website include:

• An overview of the city's history, including famous Quincy "firsts," photos of local historic sites and a Quincy Hall of fame.

• Visitor information on Quincy's historic and recreational attractions, such as the Adams National Historical Park, the Quincy Homestead, Marina Bay, the USS Salem, Granite Links Golf Course and Harbor Express's whale watches and harbor cruises.

• Lodging, dining and shopping information.

• A calendar of upcoming Quincy events.

• Printable maps of downtown Quincy's historic sites, attractions and restaurants.

• A group tours and conventions section with information for motorcoach operators and meeting planners, including sample itineraries.

• An online press room, directions to Quincy, information about Discover Quincy and more.

The new website also highlights the city's close proximity to Boston.

In addition, the website is featuring an online contest. Participants who correctly answer all questions in the site's "Quincy Quiz" will be entered into a drawing to win a prize package that includes a weekend for two at the Boston Marriott Quincy, free passes to the Adams National Historical Park and a harbor cruise courtesy of Harbor Express.

The website was developed by Discover Quincy in collaboration with Cyclone Design, a Quincy-based design firm.

In Shooting Death Of Murder Suspect

2 Quincy Police Officers Receive Highest State Award For Bravery

Two Quincy police officers were given the state's highest award for bravery in a State House ceremony Tuesday for their part in the chase and shooting death of a murder suspect.

Sgt. Richard Tapper and Officer Steven Kelly were presented with the George L. Hanna Memorial Award for their efforts in chasing down ex-convict Raymond Campanale of Brooklyn, N.Y.

Campanale was accused of shooting to death Matthew Nelson, 23, of Rockland, on Aug. 22, 2003, in the parking lot of the Burger King on Quincy Avenue and fleeing in a car with Ronald LeClair of Holbrook.

Tapper and Kelly heard of the chase on the police radio and joined two state troopers in a pursuit that went all the way into Dorchester where the car overturned and Campanale was killed in the shootout.

Campanale was released from the New York State Prison at Sing Sing in 1998 after serving 11 years for manslaughter and dealing in cocaine.

Tapper, 39, has been on the Quincy force for 17 years and Kelly, 34, is an 11-year veteran. They were nominated for the award by the police chiefs of Massachusetts.

It is named for State Trooper George L. Hanna, who died in the line of duty in February, 1983.

Susannah Boylston Adams Visits Ancestral Hometown

Susannah Boylston Adams was in town the other day.

No, not the mother of Abigail Adams, but a descendant of Quincy's famed first family.

This Adams was in her ancestral hometown to visit Mayor William Phelan.

ELEMENTARY LUNCH MENU

Monday, Oct. 11
Columbus Day - No School.

Tuesday, Oct. 12
Early release day. No lunch served.

Wednesday, Oct. 13
Cinnamon French toast, maple syrup, sausage links, apple sauce cup, fruit cup.

Thursday, Oct. 14
Cheese stuffed pasta shells with tomato meat sauce, vegetable, fruit juice, dinner roll.

Friday, Oct. 15
Grilled hot dog on a bun, corn niblets, fresh fruit or juice.

while watching PBS wrap up a documentary on the family.

She also had a chance to discuss John Adams with Simon Russell Beale, the British actor who portrays the second president of the United States in the documentary.

Watching the on-location shooting at the Dorothy Quincy Homestead with Adams were Mayor Phelan, his wife, Tracey, their son, William, and Phelan's sister, Patty.

The group also met the documentary's producer, Elizabeth Deane, before watching a scene in which President Adams arrives in Philadelphia to find his living quarters a shambles.

"The scene is really a metaphor," said Deane. "It not only represents the state of the house when Adams arrived but the mess the country was in when Adams assumed the presidency.

"America was on the verge of war with France and was really unprepared, so the scene actually is about a lot more than it appears at first glance."

The two-part, three-hour documentary will air on PBS's American Experience history series sometime in late 2005 or early 2006.

SECONDARY LUNCH MENU

Monday, Oct. 11
Columbus Day - No School.

Tuesday, Oct. 12
Pizza sticks, marinara sauce, tossed salad, fresh fruit or juice. *Early release middle and high schools.*

Wednesday, Oct. 13
Philly steak and cheese submarine, oven fry potatoes, fresh fruit or juice.

Thursday, Oct. 14
Grilled hot dog on a bun, vegetarian beans, coleslaw, fruit juice.

Friday, Oct. 15
Chicken fajitas, Spanish rice, vegetable, fruit cup, dinner roll.

ROTOVAC™
CARPET RESTORATION SYSTEM
Free Scotch Guard 'till Dec. 1, 2004
Professional Carpet Cleaning
Unsurpassed 5 Step Method
$25.00 per room 2 room minimum
IICRC certified. Dupont Certified
We also do upholstery, mattresses
Allergenic cleaning
781-974-9405

Established in 1960
20 years under same ownership
Open for Dinner 7 Nights
Sun-Thurs 3-10, Fri & Sat 3-10:30
Also Serving Lunch Fri & Sat only 11:30-3:00
Famous for Home Cooking
Generous Portions
Reasonable Prices
Live
Entertainment
Thursday through Sunday Nights
Alfredo's
Restaurant & Lounge
75 Franklin Street, Quincy, MA 02169 • Tel. 472-1115

The All New
Bosse school of music
All Ages. All Levels. All Music.
located 10 min. from Quincy Center
986 Middle St., Middle Street Plaza
Weymouth, MA 02188
Learn with the Best!
• PRIVATE INSTRUCTION FOR ALL INSTRUMENTS & VOICE
Guitar, Bass, Drums, Piano, Saxophone, Clarinet, Flute, Oboe, Bassoon, Trumpet, Trombone, Baritone, Tuba, Violin, Viola and Cello
• ENSEMBLE PROGRAM
• GROUP CLASSES
• INSTRUMENT RENTALS
• MUSICAL BOOKS & ACCESSORIES
• KINDERMUSIC
781-337-8500
Directors
Ron Bosse & Trina Aiken
www.bosseschoolofmusic.com

MEAT RAFFLE
EVERY SATURDAY
AT 1PM
QUINCY LODGE OF ELKS
254 QUARRY STREET
OPEN TO THE PUBLIC
21 YEARS AND OLDER
• 7 TRAYS OF ASSORTED MEATS
• 2 SECOND PRIZES
• 2 DOOR PRIZES
• 2 MONEY TRAYS
• 1 COMEBACK PRIZE
FREE REFRESHMENTS

INVITATION TO BID INVITATION TO BID

INVITATION TO BID

CITY OF QUINCY, MASSACHUSETTS
PURCHASING DEPARTMENT
1305 HANCOCK STREET, QUINCY, MA 02169

The City of Quincy invites sealed bids proposals for furnishing and delivering to the City of Quincy:

INSPECTIONAL SERVICE	DEMOLITION OF STRUCTURE	OCTOBER 27, 2004 @10:30 AM
PUBLIC WORKS	DUMP TRUCKS	OCTOBER 27, 2004 @11:00 AM

Detailed specifications are on file at the office of the Purchasing Agent, Quincy City Hall, 1305 Hancock Street, Quincy, Massachusetts (02169) between the hours of 8:30 and 4:30.

Bids must state exceptions, if any, the delivery date and any allowable discounts. Bids Proposals must be in a sealed envelope with name supplied. The outside of the sealed envelope is to be clearly marked "BID ENCLOSED" with time date of bid call.

Firm bid prices will be given first consideration. Bids Proposals will be received at the office of the Purchasing Agent until the time and date stated above, at which time and date they will be publicly opened and read. Late Bids Proposals, delivered by mail or in person, will be rejected.

If applicable, bids shall be in accordance with M.G.L. Chapter 30B, Chapter 149 as amended and Chapter 30, Sections 39A, 39B and 39F.

The right is reserved to reject any or all bids and to accept any part of a bid or the one deemed best for the City, and waive any informalities in the bidding if it is in the best interest of the City to do so.

William J. Phelan, MAYOR
Laurie M. Allen, PURCHASING AGENT

10.7.04

New Name: Hancock Tavern

Wollaston Landmark Wells Grille Sold

By MARIE D'OLIMPIO

Wells Grill, 668 Hancock St., a Wollaston Restaurant dating back to the early 1930's and well known for its "blue plate specials" has been sold and will now be called the Hancock Tavern.

The License Board at Tuesday's meeting granted a common victualer, all alcoholic, cabaret, juke box and pinball/video license to the new owners, John DeBartolo Jr., and Austin O'Malley.

Atty. Stuart Sojcher said renovations will begin when the Alcoholic Beverage Control Commission gives their approval. He said there will be a new front, new kitchen and "almost everything will be changed."

Even the menu will change. It will feature lunches ranging from ultimate nachos, clam chowder to all kinds of salads, sandwiches, and mile-high sirloin burgers. Also included are entrees from steak and turkey tips to ribs, and seafood plates. And of course the popular pizza with all kinds of toppings from the cheese-tomato, pineapple ham to spinach, sausage, bacon and others.

Chairman Joseph Shea said the original plan for the restaurant years ago was for 94 seats. Sojcher said the new owners will maintain the same seating.

Shea commended former owner Joseph Tortarella who has owned the restaurant for the past 40 years. He credited him for being in a "tough business" and making it a successful family business. he said he did a "great service to the community."

Health Commissioner Drew Scheele called the eatery a "great location" and one that would service the many senior citizens living in the area.

He told the new owners about the dumpster and the grease barrels, and that they be kept clean and emptied frequently. Also for those who smoke outside the building to install stand up ashtrays.

Both DeBartolo and O'Malley have had years of experience in the food business. DeBartolo has been at the Fowler House for the past 12 yeears, while O'Malley has been at Pat Flanagan's for several years.

Shea read a letter of support form Ward 5 Councillor Doug Gutro.

The owners hope to open in late November just in time for the holidays.

License Board Briefs

The License Board took the following action at Tuesday's meeting.

•Granted a common victualer license to Jignesh K. Patel doing business as Sunshine Fruit, 52 Franklin St. Patel purchased the store last month from Sayde Khoury, who owned it since May, 2003.

•Granted a one day general license to Bill Bragdon, representative for the Stop & Shop Supermarket Co. 1385 Hancock St. to hold their annual Hot Dog Jam to benefit the Quincy Crisis Center, Oct. 14 from 11 a.m. to 2 p.m.

The next meeting will be Oct. 19.

SHINE Counselor Available

A SHINE counselor will be available Tuesdays and Wednesday from 10 a.m. to 12:30 p.m. at the Quincy Council on Aging office, 83 Saratoga St., Quincy, to assist the elderly and adults with disabilities with health information and benefits.

Call 617-376-1247 to make an appointment.

Grandpa's not answering his phone again.

When dad lived on Oak, he used to call me several times a day. Then he moved to River Bay Club, the beautiful retirement community in Quincy. Now I have to call him and schedule time to see him.

Isn't that great?!!

BROOKDALE
RIVER BAY CLUB
Exceptional Senior Living

[illegible] Brackett Street
Quincy, MA [illegible]

[illegible] • [illegible] • [illegible]
[illegible] • [illegible] • [illegible]

CALL TODAY FOR AVAILABILITY AND TO JOIN OUR WAIT LIST CLUB!
617 472-4457
www.riverbayclub.com

GRANITE LOCK CO
SERVICE MOBILE
AUTO • HOME • BUSINESS
• DEADBOLTS INSTALLED
• LOCKS REKEYED
• DOOR CLOSERS
• PANIC HARDWARE
• AUTO KEYS FITTED
VISIT OUR SHOWROOM!
755 SO. ARTERY, QUINCY
472-2177

Diamond Dreams

Discover the Difference

Del Greco's
FINE JEWELRY
399 Washington St., on Rte. 53 Weymouth
781-337-5069
Hours: Mon, Tues, Wed, Fri 9:30-5:30, Thurs 9:30-7, Sat 9:30-2, Sun closed

GRAEBER, DAVIS & CANTWELL, P.C.
Attorneys At Law

PERSONAL INJURY
DIVORCE & FAMILY LAW
REAL ESTATE
CRIMINAL LAW
ESTATES & WILLS
ELDER LAW

617-745-6565
Call for a Free Consultation

Available 24 Hours, Seven Days a Week To Answer Your Questions
15 Cottage Avenue • 4th Floor • Quincy
With Offices In Quincy, Marshfield & Dennis

MANET
QUINCY

CITY OF QUINCY
STATE ELECTION
Tuesday, November 2, 2004
Last Day To Register For
The City Election Is
Wednesday, October 13, 2004
At Quincy City Hall
1305 Hancock Street
From 8:30AM to 8PM
Registration Is Also Weekdays
At City Hall From
8:30AM to 4:30PM
Board of Registrars
William P. Draicchio
Joseph P. Shea, City Clerk
Jennifer Logue
Denis Tardo, Chairman

REAL ESTATE

First-Time Homebuyer Workshop Oct. 16

Neighborhood Housing Services of the South Shore will host a first-time homebuyer workshop Saturday, Oct. 16 at Citizens Bank, 1206 Hancock St. from 9 a.m. to 4 p.m.

All potential first-time homebuyers are encouraged to attend the workshop. Participants will have the opportunity to be pre-qualified by a lender. Topics include mortgage options, legal aspects of the homebuying process, how a home inspection works, and other presentations from real estate related professionals. Participants must complete the workshop to qualify for grant programs.

Prior to attending a first-time homebuyer workshop, all participants must attend an introductory session to evaluate credit history and determine mortgage readiness. It is strongly suggested participants obtain a current copy of their credit report for this session.

The next introductory session will be held Tuesday, Oct. 12 from 6:30 to 8:30 p.m. at Quincy City Hall, 1305 Hancock St. Call in advance to register or to discuss dates of future workshops.

Fee is $15 per person. The fee covers the introductory session as well as the homebuyer workshop, and all workshop materials.

Breakfast and lunch are provided.

Call (617) 770-2227 ext. 31 for more information.

Appraisals
for
• Estates
• Divorce
• Refinance
• PMI
• Tax Purposes
Call Art Foley
Lic 1486
617-901-1345

JAYNE MAGOWN
Century 21
Abigail Adams Agency
Servicing the South Shore
Personalized & Confidential Service
Customized Internet Marketing
Singles • Multis • Condos
221 West Squantum St., Quincy
Office: 617-471-7575 Voice mail: 617-448-7909
email: jamagown@aol.com

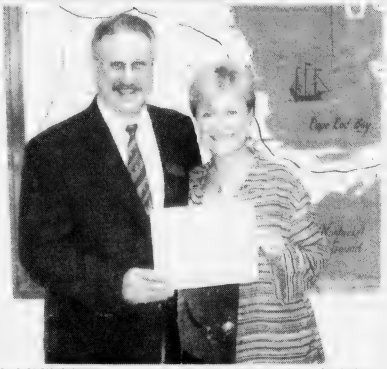

DIANE FURNESS, manager of Jack Conway & Co.'s Quincy office, receives her Conway Senior Specialist certificate from Vice President of Sales Denis Lilla.

Diane Furness Earns Senior Specialist Designation

Diane Furness, manager of Jack Conway & Co.'s Quincy office, recently completed coursework to earn the Conway Senior Specialist (CSS) designation.

Denis Lilla, vice president of Sales, presented Furness with her certificate of completion and a special lapel pin.

Conway Senior Specialists may refer their clients to financial planners, accountants or attorneys who specialize in estate planning, family trusts, and other areas of concern to seniors.

Furness can be contacted at the Conway-Quincy office, 253 Beale St., or by calling 617-479-1500.

Take one day to figure out your future.
Financial Fitness Seminar
There'll never be a better time to get in shape for financial fitness. This free seminar quickly provides practical information and will answer your questions about:
Money-saving tips
Mortgage Loan Programs
Tax savings strategies
Simple will planning
and more
Guest speakers will included:
Professional Loan Officer
Financial Planner
Thomas C. Hullen, CPA
Attorney at Law
October 28, 2004
7:00 PM
Space is limited so call 617-479-1971 ext. 225 today to reserve a place in this free Financial Fitness Seminar at Consolidated Mortgage Services, Inc.
Consolidated Mortgage Services, Inc

South Shore Bank Launches Instant On-Line Mortgage Approvals

South Shore Co-operative Bank announces the introduction of 24-hour, seven-days-a-week instant mortgage approvals.

Instant approvals can be accessed at www.sscbank.com. The user-friendly site offers mortgage applicants the opportunity to complete an application at their convenience anytime, around the clock.

Visitors to the site can sign up for Rate Watch and receive regular rate updates by email, and to be informed when the rate on their preferred mortgage type reaches a desired level.

Other online tools include mortgage calculators, a glossary of terms, product explanations and details of the application process.

"We're using new technology to improve our responsiveness to our customer," said President and CEO John O'Brien. "Online access appeals to so many people because it's convenient. However, the instant approval isn't just available online. It's also available to those looking for assistance from one of our mortgage originators or through our branches."

South Shore Co-operative Bank, headquartered in Weymouth for 114 years, offers a full-range of products to meet consumer and business banking needs. Branches are located in Weymouth, Quincy and East Bridgewater.

Abington • Avon • Boston • Berkley • Braintree • Brockton • Canton • Carver • Cohasset
Dorchester • Duxbury • Bridgewater • Easton • Halifax • Hanover • Hanson • Hingham
Hull • Holbrook • Kingston • Lakeville • Mansfield • Marshfield • Middleborough • Milton
City appeal... small-town feel
Dr Adam
"Everything I love about Boston is within easy reach of my condominium in the Back Bay. I can walk to work, grab coffee at my favorite cafe' Saturday mornings and enjoy the lights of the Prudential Center each night. My Century 21 Annex Realty agent knew exactly what I needed to turn "downtown" into "my town."
QUINCY 49 Beale St. 617-472-4330
HANOVER 1130 Washington St. 781-829-4210
Century 21 Annex Realty, Inc.

TARDO REAL ESTATE
& Neighborhood Services
SELLERS
WE LIST AT 4%
NO FRANCHISE FEES
BUYERS
If you plan to buy a new home please call us, we cooperate with every Realtor® in the state. We have access to all listings.
TARDO REAL ESTATE
522 SEA STREET
QUINCY, MA 02169
(Across From the Adams Shore Library)
Office 617-786-8383
Web Site: www.tardo.net Fax 617-786-7470
MLS
WHAT'S YOUR HOME WORTH?
CALL FOR A FREE MARKET ANALYSIS
OUR REALTORS®
Denis Tardo 617-905-7254
Tony Mazzarz.....617-750-4004
Dave Zupkofska..617-921-1585
Diane Dodge....1-857-212-1134
Jerry Stavros.....617-750-1238
God Bless America

Quincy's Full Service Real Estate Resource

Major Commercial Real Estate Opportunity!

• 12,550 +/- SF commercial building formerly used as auto dealership, located on a 50,000 +/- SF lot at entrance to Route 93 N. S.

• Existing building includes large customer service area / showroom, as well as auto service area with 8 drive in doors, auto lifts & more

Call For Lease Terms • Ref# QS4104

Quincy Homes For Sale...

North Quincy Condos... Two Units Remaining!!

• One single bedroom and one 2-bedroom unit available at Sagamore Place, North Quincy

• Ideal commuter location just a short walk to North Quincy MBTA

• 1 bedroom units, amenities include garage parking, laundry facilities, enclosed pool & more!

Call Ryan or Heather for Complete Details
Ref# QS3204

Superbly Refinished Wollaston Hill Victorian

• 11 rooms, 7 bedrooms, 3.5 baths... 3,700 SF living area!

• Includes custom kitchen with Sub-Zero refrigerator, 2 fireplaces, gleaming hardwood floors, finished lower level, large master bedroom with skylights, double doors to deck & master bath with jacuzzi tub, beautiful grounds with in-ground heated pool and sprinkler system. A Must See!

Call Paul For Complete Details • Ref# QS4404

Prominent Quincy Retail Opportunity!

• 5,600 SF retail space, currently used as supermarket, in prime retail area, great visibility along Quincy's main throughware, walking distance to MBTA station

• Ample parking available

Call Dan Flynn For Pricing
Ref # QS2604

Quincy Commercial Building For Sale

PRICE REDUCED!

• [illegible]

• [illegible]

• [illegible]

• [illegible]
& 2 [illegible]

Call Kevin Delaney For Pricing
Ref # QS3504

Crown Colony Office Condo Available

• [illegible] office condo for lease/lease

• Includes large open areas, [illegible] offices, lunchroom, reception, storage, oversized windows & more!

• Prime office park location!

Call Dan Flynn for Details • Ref # QS3004

Retail/Office Space in Great Location

• 2,200 +/- SF retail store/office in Quincy [illegible]

• [illegible]

• [illegible]

For Lease at $16/SF • Ref # QS[illegible]

Weymouth Warehouse Space For Lease

• [illegible]

• [illegible]

• [illegible]

• [illegible]

• [illegible]

• [illegible]

Call Paul Tatkowski For Pricing • [illegible]

More Great Commercial Real Estate...

NEW!... Quincy [illegible]

Quincy [illegible]

Quincy [illegible]

Quincy - [illegible]

Daniel J. Flynn & Co., Inc.

Commercial Sales & Leasing • Residential Home Sales • Appraisals • Property Management • Construction & Development • Investments
1495 Hancock Street, 4th Floor, Quincy, MA 02169
Tel: 617-479-9000 • Fax: 617-[illegible]
www.djfinc.com • info@djfinc.com

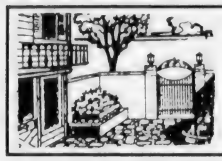

REAL ESTATE

Prepping Sprinkler Systems For Cold Weather

(NAPS) — Colder weather can damage irrigation and sprinkler systems. That's why experts advise homeowners to prepare their sprinkler systems to withstand harsh freezing temperatures.

Fortunately, getting your sprinklers ready to face the cold can be simple. Here are some tips that can help prevent costly damage to irrigation systems.

• Stay in Control — If you have an automatic system, then you will need to "shut down" the controller (timer). Most controllers have a "rain or off mode" that simply shuts off the signals to the valves. The controller continues to keep time, the programming information, start times, valve run times, etc. It isn't lost and the clock continues to run. The only change is that the valves will not activate. An alternative to using that mode is to simply shut off the power to the controller. If you do, you'll need to reprogram the time and potentially all the other settings when the weather warms up.

• Insulate Your Assets — Shut off the water supply to the irrigation system and protect the main shutoff valve for your irrigation system against freezing. Make sure it is wrapped with insulation (foam insulation tape and a plastic bag). If you do not have a main shutoff valve, install one and consider it a preventative investment. Any above ground piping needs to be insulated as well. Self-sticking foam-insulating tape or foam insulating tubes commonly found at home supply stores work well.

• Drain The Pipes — People in very cold areas should remove the water from the pipes and sprinklers so that it won't freeze and cause the pipes to burst. There are several ways to drain pipes: manual drain valves, automatic drain valves or the compressed air blow out method. Since there could be potential safety risks, contacting an irrigation specialist is recommended.

• Protect Backflow Preventers — Insulate backflow preventers and valves if they are above ground. You can also use insulation tape for this. Do not block the air vents and drain outlets on backflow preventers.

Consult an irrigation specialist such as those at Rain Bird before you attempt to winterize your system.

For more irrigation tips or information, call 1-800-RAIN BIRD.

Elegant Quartz Surfacing Anywhere In The Home

(NAPS) — It makes dazzling jewelry, and it has the precision and energy to power the most accurate timepieces. It's one of the earth's most abundant materials and perhaps among the most intriguing. It's quartz.

Quartz is one of the hardest minerals on Earth, after diamond, sapphire and topaz, giving quartz surfaces unusual strength. This durability, combined with quartz's natural beauty and crystalline depth of color, makes for perfect surfacing and is ideal for countertops, staircases and more.

In addition to being scratch-resistant, natural quartz surfaces are nonporous and therefore stain-resistant without needing to be sealed as with other stone surfaces. Quartz surfaces are more resistant to scratches and burns than solid surfaces, and cleaning usually requires just soap and water.

As for color, quartz surfacing is easy to match to any room in your home. Not only is it available in a wide variety of colors, but it has a more consistent look than other natural stones. Computer-controlled technology adds to the inconspicuousness of seams.

Since quartz surfaces are as much as four times stronger than other natural stone surfaces, builders often recommend this product — it means they don't have to worry about the chipping and cracking that can sometimes occur during handling and installation.

Furthermore, architects and designers love to work with quartz surfaces because the applications are limited only by the imagination. Not just for countertops anymore, natural quartz surfaces such as Silestone by Consentino are perfect for nearly every decorative horizontal and vertical surface in the home.

Quartz surfacing materials, such as Silestone, are maintenance-free. Unlike granite, which needs to be sealed regularly to prevent staining, nonporous quartz surfaces can last indefinitely.

To learn more about how quartz surfacing can transform your home, visit www.silestone.com.

RE/MAX Realty Pros

Buying, Selling or Investing?

Call Tom McFarland

For All Your Real Estate Answers

QUINCY

617-328-3200

The Excelsior at High Point

On Quincy Hill in Quincy

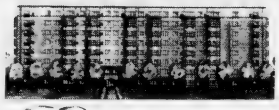

THE EXCELSIOR

Priced from the mid 200,000's to mid 300,000's

The Excelsior condominiums offer all amenities including fitness center, pool and tennis courts

Please call Coldwell Banker Residential Brokerage at 617-696-4430 or 617-696-0075

60 Adams Street and 17 Canton Avenue • Milton, MA 02186

www.NewEnglandMoves.com www.ExcelsiorHighPoint.com

COLDWELL BANKER

RESIDENTIAL BROKERAGE

CityView! Real Estate

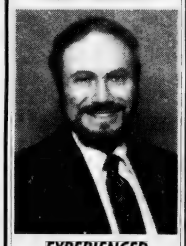

EXPERIENCED PROFESSIONAL

Please call PETER GRACEFFA

Quincy

617-773-5588

cityviewrealestate.com

FLAVIN & FLAVIN Real Estate

MARGUERITE FLAVIN

Your Real Estate goals are my business.

Call 617-479-1000

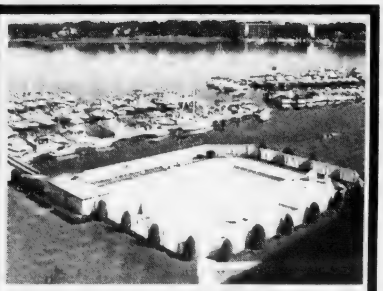

QUINCY – Stair free condo at "Captain's Cove" building. This one has a beautiful WATERVIEW. There are 2 bedrooms, 2 full baths, living room, dining area, kitchen, laundry hookups and plenty of closet space. Freshly painted, move-in condition. $305,000.

Jack Conway REALTOR

JACK CONWAY COMPANY, INC.™

253 Beale Street, Quincy

Diane Furness, Manager

617-479-1500

www.JackConway.com

Jim Sweeney - CFS Mortgage Specialist

MA MLB #1043 MA MLB #6174

Thinking of Selling or Buying a Home?

CALL NOW!

Vinny J. Scarnici

REALTOR®

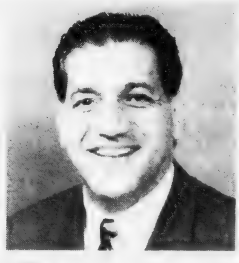

Century 21

Abigail Adams Agency

221 West Squantum Street

North Quincy, Massachusetts 02171

Cellular (617) 461-6052

The options of a mortgage company from a local bank you can trust.

Larry White

Larry.White@rocklandtrust.com

Rockland Trust

Residential Lending

Quincy College Dialogue Seeks Voter Involvement

Quincy College will kick off a "Dialogue on Democracy" program today and tomorrow (Oct. 6 and 7) with a voter registration drive conducted by honor society members at Coddington Hall.

The program will continue Tuesday, Oct. 12, from 11 a.m. to 12 noon with a seminar on the democratic process in America at Quinn's Cafe in Coddington Hall.

Dialogue on Democracy is funded a $375 grant from the latest round of Raise Your Voice Mini Grants for activities leading up to the presidential election from the Massachusetts Campus Compact.

"The short term goal of our project will be to enroll 40 of our students to vote before the November election," said Picta Blakely, assistant director of Student Development.

"Our longer term goal is to revitalize students' civic engagement and encourage interest in the democratic process."

The voter registration drive will be conducted by members of Gamma Beta Phi, on honor and service organization, and Phi Theta Kappa honor society.

The seminar will include as speakers Rep. A. Stephen Tobin, City Councilors Alicia Gardner and Daniel Raymondi, and Tackey Chan, legislative director for Sen. Michael Morrissey.

Each will make a brief presentation on such topics as the importance of civic engagement, voting in close elections and comparative international government. They will also engage the audience in a dialogue.

Bob Baker, dean of Business and Public Service at Quincy College, will serve as moderator.

FM Station JAM'N 94.5, one of Boston's more popular radio outlets for young adults, will send members of its "street team" to promote civic engagement and support the college's effort to get students involved.

Student volunteers will distribute 125 surveys to classmates who do not participate in the Dialogue on Democracy event to solicit their opinions of student representation on campus.

For more information, call Joe Bradley, director of College and Community Development, at 617-984-1778.

Project SAFE For Seniors This Saturday

The eighth annual Project SAFE (Smoke Alarms For Elders) will be held Saturday based at the Beechwood Community Life Center, 440 East Squantum St.

Quincy firefighters and members of the Quincy Rotary Club will fan out to install and check smoke alarms in the homes of senior residents.

More than 8,000 smoke alarms have been installed in seniors homes since the project — sponsored by Beechwood, the Quincy Fire Department and the Rotary Club — began in 1997.

Mayor William Phelan has proclaimed October Fire Prevention and Safe Seniors Month in Quincy.

The program originated with help from the National Fire Protection Association (NFPA) headquartered in Quincy. Sharron Beals, Beechwood executive director said.

Volunteers from the Quincy Rotary Club and Rotary Interact students from Quincy and North Quincy High Schools will team with firefighters in the project to assist seniors.

The various teams will check existing smoke alarms, replace old batteries, install new detectors as needed and provide other safety items and materials.

For more information or to request service, call the Beechwood Center at 617-471-5712.

PROJECT S.A.F.E.

Smoke Alarms For Elders

- SENIOR SERVE DAY -

SATURDAY, OCTOBER 9th, 2004

For

QUINCY SENIORS "AT RISK"

(75+, and/or with "special needs")

This Project is part of the City-Wide SENIOR S.A.F.E. Program coordinated by BEECHWOOD ON THE BAY to promote fire and fall prevention for Seniors.

On SENIOR SERVE DAY teams comprised of Quincy Fire Fighters and Quincy Rotary Club volunteers go to Senior homes to

1.) check existing smoke detectors; 2.) replace old batteries; 3.) install new detectors as needed; 4.) provide other safety items and materials

SPONSORED BY

BEECHWOOD ON THE BAY, THE QUINCY FIRE DEPARTMENT, THE NATIONAL FIRE PROTECTION ASSOCIATION, AND QUINCY ROTARY CLUB.

Call Beechwood On The Bay To Request Service

617-471-5712

Academy Applications Deadline Nov. 1

Application deadline for Congressman William Delahunt's nominations to the U. S. Service Academies for the 2005-06 school year is Monday, Nov. 1.

To be eligible for nomination to the U. S. Military, Naval, Coast Guard and Merchant Marine Academies a candidate must be a resident of the 10th Congressional District and a high school graduate by June of 2005.

Applications are available by calling Delahunt's Quincy office toll-free at 800-794-9911. Students may also begin the application process online at www.house.gov/delahunt/svcacad.htm.

After Nov. 1, a panel of eight local residents will get to work immediately to evaluate and interview nomination candidates.

Friendly Visitors Sought For Seniors

The Quincy Council on Aging is seeking volunteers to call on the elderly who live alone and would welcome a friendly visitor.

The COA is also seeking seniors who live alone and would like a friendly visit themselves.

Call the COA at 617-376-1508 and ask to speak with the program coordinator.

The Council is mandated by law to do background checks on all volunteers.

Senior Seminar To Discuss Protecting Elderly Assets

Mark Bossey of the Boston South Financial Group will be at the Council on Aging office, 83 Saratoga St., Quincy, Friday, Oct. 22, at 10 a.m. and on the fourth Friday of every month to help seniors with financial planning.

Call 617-376-1508 for an appointment.

Young World

KIM FORD DIRECTOR

est. 1962

DANCE

• JAZZ • TAP • BALLET • HIP HOP ~ 3 Yrs. & Up

"Celebrating Our 43rd Season"

GYMNASTICS

RECREATIONAL PROGRAMS ~ 2 YRS. TO 12 YRS.

NEW STARTING IN OCTOBER

BOYS CLASS TAP/HIP HOP AGES 6-8

64 Ross Way, Quincy • 617-471-3808

Office Hours: Mon.-Fri. 9am-1pm • Sat. 9am-Noon

Puzzled about your future?

Let us help you put the pieces together.

Regina Russell's Tea Room

We have been in the Psychic Reading business for 30 years. Walk-in service & private readings by appointment. Psychics available for home and office parties.

Phone Readings Available: 888-655-3456

Open Monday thru Friday 10:30 am - 9:30 pm
Saturday & Sunday 10:30 am - 5:00 pm

40 Franklin Street - Quincy, MA - Phone: 617-472-9606
Free weekly horoscopes on our website: www.rrtearoom.com

BEST STEAK TIPS

Cronin's has been voted into the FINAL FOUR in New England for "best steak tips" in the Boston FM Radio Listeners Poll – Thank you. We're proud and we certainly won't disappoint you.

OUR FAMOUS STEAK TIPS JUST GOT BIGGER - 1 full pound

Plus a garden salad and your choice of steak fries, mashed potato or rice pilaf. **$11 .95**

1/2 Price Appetizers

During all Monday Night Football Games and Red Sox Playoff Games

- Choose from 12 delicious appetizers
- Watch all the action on our 7 TV's

Sorry, special discount not available for take out

$7.00 60oz Pitcher

BUDWEISER, BUD LIGHT, MICHELOB ULTRA AND COORS LIGHT

Full Lottery / KENO / www.steaktips.com

Cronin's Publick House

23 DesMoines Road, Quincy Point

(Between the Shipyard and 1000 Southern Artery Senior Center)

617-786-9804
www.steaktips.com

SPOTLIGHT ON HEALTH & FITNESS

At Boston Marriott Quincy Oct. 23

by Andrea Wyatt M.S.S., C.S.C.S.

How to Work Off an Exercise Plateau

Q. I complete a resistance-training program three days a week and find it enjoyable. I saw many changes to my body in the beginning. However, for the past month I haven't noticed any forward progress.

A friend suggested I focus on specific body parts each time I exercise rather than completing a total body workout, such as arms on one day and legs on another. In order to start seeing results again, would you recommend that I change my workout to a split routine such as my friend suggests, or should I modify my existing program?

A. I recommend the latter approach of tweaking your existing program. It sounds to me like you've hit an exercise plateau, where your body has become efficient at handling the stresses placed on it with the exercise regimen you have developed. Since your body does not have to work as hard to complete your exercise program as it did in the beginning, you aren't seeing those earlier improvements. By adding some extra challenge to your current routine, you should be able to get off that plateau and start hitting new goals.

If your exercise program has not changed since you first started, it's not surprising that you've hit a plateau. It is necessary to change the resistance of each exercise as you become stronger. This can be done by adding another set or slightly increasing the weight or resistance on each exercise.

Also, look at how much you are accomplishing during your exercise sessions. If you find yourself taking a long time between sets or exercises, try to move more efficiently through your routine. This will give you an added benefit by elevating your heart rate.

Another way to make your current program more challenging is by adding short bouts of cardiovascular exercise between strength exercises. For example, after completing sets on the leg press, do jumping jacks, ride the stationary bike or walk/run on the treadmill for the two minutes you would normally take to rest.

A few changes to your current routine can be just what you need to get off that plateau and reach new fitness goals.

Always consult a physician before beginning an exercise program. If you have a fitness or training question, e-mail Andrea at letters.kfws@hearstsc.com or write her in care of King Features Weekly Service, P.O. Box 536475, Orlando, FL 32853-6475.

©2004 King Features Synd., Inc.

QMC To Host Women's Health Symposium On Breast Health Matters

Quincy Medical Center, 114 Whitwell St., will host a free Women's Health Symposium - Breast Health Matters Saturday, Oct. 23 at the Boston Marriott Quincy.

The free program is offered to all South Shore residents.

The symposium will be hosted by Elizabeth Dupuis, MD, director of the Women's Health Program at QMC.

"This event will be a wonderful opportunity for women of every age to learn more about the latest prevention, screening and treatment guidelines for breast cancer," said Dr. Dupuis.

The symposium is being presented with a grant from the Marie A. Curry Fund, which underwrites breast health screening and education services for uninsured and underinsured South Shore women.

The program for the day will include free lectures as well as an individualized, free breast cancer risk assessment screening.

- 8:30 a.m. - Registration and Complimentary Continental Breakfast
- 9 a.m. - Welcome - Christine Schuster, RN, MBA.
- 9:15 a.m. - Unraveling the Mystery of Your Breast Cancer Risk, Charlene Chiang-Roy, MD.
- 9:55 a.m. - Early Detection, Early Diagnosis: Current Screening and Prevention Guidelines, Elizabeth Dupuis, MD.
- 10:35 a.m. - What you can do: How to Find and Understand Breast Lumps, Nancy Drew, MD.
- 11:15 a.m. - Complimentary Box Luncheon. Listening for Opportunities: How to support a cancer patient, Linda Reilly, breast cancer survivor.
- 11:45 a.m. - A Medical and Surgical Perspective: Latest Techniques in Treatment of Breast Cancer, Sarah May, M.D. and Donald Hess, M.D.
- 1:15 p.m. - A Time to Heal: The Art of Reconstructive Breast Surgery, Kenneth Gilbert, M.D.

This is a free event but registration is required. Reservations may be made by calling the toll-free Quincy Medical Center referral service, 24hours/day at 877-479-CARE (2273).

Quincy Medical Center (www.quincymc.org) is a 232-bed acute care community-teaching hospital providing South Shore residents with comprehensive medical and surgical services. The medical center's Alliance for Quality with Boston Medical Center (BMC), formed in 1999, brings academic medicine to the community. At Quincy Medical Center, physicians from Boston Medical Center direct the departments of medicine, surgery, anesthesia, emergency medicine, and psychiatry.

Additionally, physicians from BMC who are board-certified in a range of medical and surgical specialties work with community physicians to ensure the continuity of patient care.

Don't Let The Flu Sneak Up On You!

(NAPS) - The Visiting Nurse Association of America (VNAA), the nation's largest community providers of influenza vaccine, has joined leading health officials in urging all Americans aged 50 and older to get influenza vaccinations. According to the Centers for Disease Control and Prevention (CDC), adults 50 and older are at increased risk for developing influenza and related complications, including pneumonia. Nearly 90 percent of all influenza-related deaths occur among adults 50 and older.

"If you are among the 47 million Americans aged 50 and older or suffer from an underlying medical condition, such as asthma or diabetes, protect yourself and get an influenza vaccination this year," said Carolyn Markey, R.N., VNAA president and chief executive officer. "So often, adults over 50 do not consider influenza a serious illness that can lead to hospitalization or even death."

In addition, it is common for adults aged 50 and older to help care for their young grandchildren who are at serious risk for contracting influenza. Recently, the CDC issued a new recommendation to vaccinate all household contacts and out-of-home caregivers of children less than two years of age, which can include grandparents and other family members who also may be at high risk for complications from influenza.

"Adults 50 and older may not realize the dual benefit of vaccination, which helps protect them from serious influenza-related illness and stops the spread of infection to others at high risk, such as infants and young children," said Markey. "It is important for those 50 and older to understand that an annual influenza vaccination is the best way to protect themselves and their family from this very serious disease."

Who is at High Risk?

The CDC recommends the following high-risk groups receive an annual influenza vaccination:

- Persons aged 50 and older
- Residents of nursing homes and other long-term care facilities
- Persons with chronic medical conditions (e.g. asthma or diabetes)
- Children and adolescents receiving long-term aspirin therapy
- Women pregnant during influenza season
- Children aged 6 through 23 months
- All household contacts and out-of-home caregivers of children younger than 24 months (e.g., parents, grandparents, etc.)

Anyone who wishes to decrease his or her risk of influenza infection is also encouraged to seek annual vaccination.

Symptoms of Influenza

Many people mistake a cold for influenza; however, influenza symptoms are more severe and last several days to weeks. Common symptoms include high fever, chills, dry cough, headache, runny nose, sore throat, extreme fatigue and muscle and joint pain.

Influenza Vaccination

The injectable influenza vaccine is safe and effective. The most common side effect is soreness at the vaccination site that can last up to two days. Some people may have mild fever or feel tired for a day or two after being immunized. The injectable vaccine is made from killed strains of the viruses predicted to be the main causes of influenza from the injectable vaccine.

The nasal vaccine is safe and effective alternative made from a live, "attenuated" influenza virus, and is only available for healthy children and adults 5 to 49 years of age. Ask your health care provider if this vaccine is appropriate for you and your family.

When Should You Get Vaccinated?

The best time to schedule an influenza immunization is in October and November to ensure protection before the season begins. However, it is not too late to be vaccinated in December or beyond because the influenza season often does not peak until January or later.

DENTISTRY for the 21st Century

by Steven A. Brustin, D.M.D.

A PARTIAL SOLUTION

It missing teeth are not replaced with prosthetic ones, the remaining teeth are likely to migrate into the open spaces and change position. One solution to this problem is the removal partial denture, which usually consists of replacement teeth attached to gum-colored plastic bases that connect to surrounding teeth with a metal framework. These attachments are neither metal clasps or devices known as precision attachments, which are generally more aesthetic than metal clasps because they are nearly invisible. Patients receive thorough instruction on how partial dentures should be inserted and removed. They should fit easily into place and never be forced. This can be accomplished during a regular visit.

Just as important as the aesthetics, is the functionality of the dentures. Because natural teeth differ from person to person, there is a wide choice available of colors and models. Teeth are meant to last a lifetime. They will take care of you if you take care of them. If you're looking for a family dentist who understands the needs of everyone in your family as individuals and as patients, we hope that you will consider us. We believe in preventive care for the whole family. We're located at 44 Greenleaf Street, where we offer the services of anesthesiology with a fully trained and qualified anesthesiologist. visit uV on the web at www.quincydentist.com.

P.S. It is necessary to keep dentures as scrupulously clean as your natural teeth.

ACUPUNCTURE ASSOCIATES OF THE SOUTH SHORE

Voted #1 Acupuncture in South Shore 2000 by America's Best Business Awards

Daniel S. Karp, Lic. Ac.
12 Dimmock Street
Quincy, MA 02169
(617) 471-5577
www.acudan.com

- Headaches
- Back Pain
- Sciatica
- Arthritis
- Neck Pain
- Anxiety
- Depression

Conveniently Located in Quincy Center

• STRESS REDUCTION MEDITATION •

YOGA & PILATES CLASSES

Belly Dancing

Yoga & Tone for Weightloss

FREE CLASS

• REDUCE STRESS • • STRENGTHEN ABS & BACK •

Call Dee Lyon 781-331-6111 reallifeyoga.com
Real Life Health & Yoga at Benefico
Rte. 3A, S. Weymouth/Fore River Bridge

• GIFT CERTIFICATES • MASSAGE & REIKI HEALINGS

Sports

Red Raiders Rally Past Presidents, 3-2

BOYS' SOCCER

By CHRIS POISSON

The senior tri-captains delivered a young North Quincy High School boys' soccer team its first victory of the season last Saturday night at Veterans Memorial Stadium.

The Red Raiders rallied from a 2-1 deficit with a pair of goals in the final 3:50 seconds to pull out a 3-2 win over city rival Quincy in the first match-up of the year. Frank McKenna, John Fitzgerald and Max Cabrera all scored.

"It's about time," said NQ head coach Tom Giatrakos. "It's the first time we've played the entire game with intensity and that's because it's personal. I knew we would come out and play like that. We have to learn to play like that regardless of who we're playing."

"All my boys played great," said Quincy head coach Kevin Orcutt. "I can't say enough about them."

NQ (1-4-2), which hosted Falmouth Monday and traveled to Sandwich Wednesday, will head to Nauset Friday at 4 p.m. Meanwhile, Quincy (2-5-1) headed to Dennis-Yarmouth Monday and hosted Nauset Wednesday.

A scoreless first half, the Presidents struck nearly eight minutes into the second half when freshman midfielder Heroin Begolli, with an assist from senior forward Jose Neves, beat junior keeper Imad Katrib from 15 yards out.

The Red Raiders almost answered five minutes later but juniors Scott Richards and George Ryan couldn't connect from in front. Several minutes later, Quincy missed a golden chance to build a 2-0 lead when Neves sent a low liner just wide of the right post on a penalty kick.

NQ evened the score in the 57th minute when McKenna, a stopper, blasted a direct kick from 19 yards out past senior keeper Ray Marchand.

"He's been scoring in every game for us," Giatrakos said. "He's an all-star. We've been playing him in the back because that's where we need him. He'd love to be up front but he's taking his role, understanding it and going on with it."

Two minutes later the Presidents regained the lead when Neves beat the defense and slipped a shot past Marchand from in front for his 10th goal of the season.

The Red Raiders almost tied the game with 17 minutes left, but a header by senior Tom Ross went high over the crossbar.

With the clock winding down, it appeared Quincy would hold on for the victory as it prevented NQ from generating any offense.

But with just under four minutes remaining, the Red Raiders tallied the equalizer on a corner kick. Fitzgerald lofted the ball from the right corner, which Cabrera headed home from the left side.

And with less than two minutes left in the contest, Fitzgerald netted the game-winner when NQ was awarded a questionable penalty kick.

"We can't give up," Giatrakos said. "We've been coming out in a lot of our games and getting the lead and they were catching us. So we showed a little bit of resiliency and we were able to catch them. We didn't give up and we didn't stop, which makes it very hopeful for the next games coming up."

"We have a lot of freshman and a lot of JV players who have never played varsity before," he added. "We only have five people returning and now they're finally starting to understand what it takes to win varsity games."

THE NANCY GILBERT Memorial Golf Tournament was another success this year. The event is held annually to benefit the research of the Huntington's Disease Society of America. From the left are organizer and sponsor Sean Hannon of Outback Steakhouse, Larry Feeney, Brian Buckley, Gary Detorio and Ken Furfari.

North Quincy Shuts Out Quincy

GIRLS' SOCCER

Any time the North Quincy High School girls' soccer team still had a game last Saturday night's showdown with cross-town rival Quincy quickly vanished in the second half.

Ahead just 1-0 against the feisty Presidents in what's always an emotional game, the Red Raiders struck for two quick goals in the second half and dominated the final 40 minutes, rolling to a 3-0 shutout.

The previous day, NQ battled Barnstable on the road to a scoreless stalemate, which was its first game in a week due to rain-outs.

NQ (3-1-5), which played Falmouth Monday and Sandwich Wednesday, will host Nauset Friday afternoon at 4 at Teal Field. Quincy (1-5) hosted Dennis-Yarmouth Monday and traveled to Nauset Wednesday.

"I thought we played great in the second half," said NQ head coach Paul Bregoli. "That was one of the better halves we've played in the last two weeks. Everybody played. I have 22 seniors and they all played, which is great for them."

"We're in a tough league," said Quincy head coach Don Martin. "Everyone in our league made the playoffs last year. The kids played their hearts out. That's all I ask for. They're doing their best. They're playing hard, supporting each other."

The Red Raiders got on the board nearly four minutes into the game when senior quad-captain Eileen Price converted a feed from senior forward Sarah Kennedy in front.

In the second half, NQ brought some heat to the Quincy defense. Freshman midfielder Emily Milone, with an assist from Price, netted a goal from 35 yards out 30 seconds into the half.

"Emily Milone was in obvious distance maker in the second half," Bregoli said. "She scored the second goal which gave us some breathing room. She makes things happen."

Less than two minutes later, Price outraced two defenders to a ball dumped in Quincy's zone by Milone and easily tapped home a shot past Quincy senior keeper and co-captain Stephanie Kozlowski for the 3-0 advantage.

"Eileen played her best game of the year," Bregoli said. "She was all over the place creating havoc. She was hustling and really flying out there. They had trouble containing her."

The Presidents had several chances down the stretch to spoil senior keeper Christine Benoit's shutout.

With seven minutes left, they hit the top corner of the right post from 30 yards away. And 30 seconds later junior forward Courtney Hall, the Atlantic Coast League's leading scorer [illegible] was stopped to be made a great effort [illegible] the shot off.

"Half's having a decent save on," Martin said. Her four-goal, one-assist total. "We need to work on getting her the ball more. Martin also praised the efforts of junior midfielders Jessica Price and Donika Hajrizaj.

In NQ's game against Barnstable, sophomore midfielder Lauren Sulle and senior midfielder and quad-captain Catie Prior [illegible] on several occasions early in the game.

The Red Raiders had [illegible] several chances in the second half. Barnstable keeper Jessica Clarke made a tip save on Milone's direct kick and midway through she gobbled up Price's point-blank shot.

"We hadn't played in a week," Bregoli said. "We were a little bit off and you could see that. We were patient on offense. We didn't get to the 50/50 balls. Barnstable got to the balls all the time. Yet their keeper came out to a lot of crosses right. She was the best keeper we've seen."

By CHRIS POISSON

Instructional Ice Skating Program Begins Friday

The Quincy Recreation Department will hold registration for its Instructional Ice Skating Program beginning (tomorrow) Friday at 9 a.m. at its main office, One Merrymount Parkway.

The program, which will begin its 28th year at Quincy Youth Arena, is for boys and girls ages 6-14 and will be held Wednesday afternoons starting Oct. 20.

There will be two separate classes at 3:10 and 4:05 p.m. Both classes offer the same levels of instruction and will run for nine weeks. Cost is $58, which includes instruction and ice time.

Instruction will again be under the supervision of Anne Eagles, a United States Figure Skating Association professional, and will utilize the basic program of instruction designed by USFSA.

Registration will continue weekdays from 9 a.m. to 4 p.m. and is on a first-come, first-serve basis. Participants need to provide their own skates, which may be figure or hockey skates with single blades.

For more information, call the Quincy Recreation Department at 617-376-1394.

Quincy High School Alumni Soccer Game Postponed

The Quincy High School alumni soccer game fundraiser scheduled for this Sunday has been postponed.

The game has not been rescheduled yet. For more information, contact Joanne McNeil at 617-471-5317.

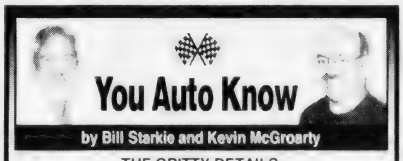

THE GRITTY DETAILS

While it certainly helps to keep your vehicle's interior clean by vacuuming the carpets regularly, only professional detailing can provide excellent results. Why? Studies show that 79% of the soils that accumulate in a vehicle's carpeting are composed of dry particles that are held in place by a soil-fiber bond known as "entrapment bonding." Larger particles may be entrapped by interwoven fibers due to the depth in the pile. While this particulate matter can be removed with vacuuming, the remaining 21% is oil and sticky and cannot be removed by mechanical action alone. Chemical action with alkaline cleaners is needed to neutralize the acidic oils for their release and removal. Professional detailers know how to rejuvenate your favorite vehicle.

Keeping your car clean and in top condition, whether it is owned, leased, new or pre-owned, will greatly extend its life. Here at LEO & WALT'S SUNOCO, for most all of your car's repairs, we have modern test equipment, the right parts, and the best ASE Certified service technicians available in the area. Get acquainted with us at 258 Quincy Ave., E. Braintree. 781-843-1550). Sunoco and most major credit cards honored. We are "A Place Where Your Car Can Live Longer." We're also your local source for propane for grills, motor homes, and converted vehicles.

HINT: When left in your vehicle's carpeting, gritty, abrasive sand and dry soil contribute to carpet wear by physically cutting and scratching the fibers.

Quincy Youth Soccer

Spring 2005 Travel Soccer Tryout Schedule

U16 Boys [illegible]

U16 Girls [illegible]

U18 Boys [illegible]

U18 Girls [illegible]

You must attend **at least one** tryout to eligible for a Travel Soccer team. If you have an extenuating circumstance please put it in writing to the QUINCY YOUTH SOCCER BOARD, **not** to any coach, ***before*** the second tryout. The board will then make a decision as to whether the player is eligible for a team. If you have any questions please call the soccer office.

South Shore Savings Bank Golf Classic Benefits Non-Profit Organizations

According to the scoreboard, Jim Parker, Jeff Beatrice, Ted Page and Mike Reardon of the Weymouth CPA firm Beatrice & Parker won the recent 12th annual South Shore Savings Bank Charity Golf Classic.

But the real winners are the many non-profit community organizations on the South Shore that will benefit from the proceeds of the tournament through donations from the South Shore Savings Charitable Foundation.

South Shore Savings Bank Chairman and CEO Arthur Connelly credited "the participation, generosity and support of our players and sponsors" for the success of the tournament, which has raised more than $200,000 since its inception in 1993.

"Many lives have been touched in a positive way through the non-profit organizations we have chosen to support," Connelly said.

Immediately following this year's tournament, held at TeBaton Hills Country Club in Lakeville, Connelly announced donations of $10,000 each to the Marie A. Curry Fund and the Friendship Home.

ARTHUR CONNELLY (right), chairman and CEO of South Shore Savings Bank, presents a $10,000 donation to Bob Curry for the Marie A. Curry Fund at Quincy Medical Center following the recent 12th annual South Shore Savings Bank Charity Golf Classic.

Established at Quincy Medical Center by the Curry family in memory of Marie Curry, the fund provides free mammography screenings, diagnostic mammography, breast ultrasonography and biopsy services to uninsured and underinsured women on the South Shore.

Friendship Home provides quality respite care services to individuals with developmental disabilities and their families in the area between Milton and the Cape Cod Canal. Friendship Home currently provides short-term respite care through Friendship Clubs in Norwell and Braintree, and is planning to build a respite "home" on the South Shore.

Ceremony To Honor Long-Time Public Address Announcer At Thanksgiving Football Game

Press Box At Veterans Stadium Named For Charles Djerf

The City Council unanimously passed a resolve by a 9-0 vote Monday night to name the press box at Veterans Memorial Stadium after longtime public address announcer Charles Djerf.

Djerf has served as the PA announcer the past 47 years for both the Quincy and North Quincy high school football games.

A ceremony to honor his contributions to Quincy youth athletics will be held during this year's Thanksgiving Day showdown, which may mark his final game. Also his grandson, David Djerf, will be playing in the game as a senior on the North Quincy squad.

"Mr. Djerf's contributions are founded in his long abiding belief that youth athletics are an important and positive force in the lives of teenagers, their families and our community," said Ward 5 Councillor Doug Gutro, who introduced the resolve.

At Atlantic Middle School

Recreation Department Men's Drop-In Basketball Begins Oct. 18

The Quincy Recreation Department announces the Men's Drop In Basketball Program will begin Monday, Oct. 18, at the Atlantic Middle School, Hollis Ave., North Quincy.

The program, open to post high school adults, will be held from 6 to 8 p.m. Mondays from October through April. The pickup teams are formed for games from among those in attendance. There is a $5 fee payable at the door each week.

"Locker rooms and showers are available at the Atlantic Middle School," said Recreation Director Barry Welch.

Recreation staff will supervise the program and equipment is provided.

For more information, call the Quincy Recreation Department at 617-376-1394.

Quincy, North Football Look To Bounce Back Friday

The Quincy and North Quincy high school football teams would both like to forget their road trips last Friday night.

The Red Raiders fell to Falmouth, 32-0, while the Presidents suffered a 38-0 loss to Plymouth North.

North Quincy (1-3) will try to bounce back Friday night at 7 when it returns to Veterans Memorial Stadium to take on Plymouth North.

Quincy (0-3) will look to pick up its first win and points of the season Friday night at 7 when it travels to Whitman-Hanson.

Point Panthers Improve To 4-0, Down Houghs Neck

YOUTH FOOTBALL

The Quincy Point Panthers improved to 4-0 with a 24-14 victory over the Houghs Neck Manets Sunday at Milton High School in Quincy Youth Football action.

Sean Aikens returned the opening kickoff 70 yards for a touchdown and Sean Gray hooked up with Andrew Papile for the two-point conversion and an 8-0 lead.

The Panthers' defense, led by Greg Gaffney, Dan Bresslin, Jake Klapman, Liam Keogh and Marc Mullin, forced the Manets to punt and Doug Scott returned it to the 12-yard line.

On the ensuing play, Scott ran right for the score and Derek Andrews rushed for the two-point conversion for a 16-0 lead.

The Manets put together a sustained drive to make the score 16-6 at the half.

After a defensive stop aided by a Scott interception, his second game of the game and fourth in two weeks, the Panthers scored on a 65-yard scamper by Papile. Gray rushed for the two points.

The Manets were able to mount another scoring drive and conversion to account for the final score.

Quincy Point coach John Fahey cited defensive standouts Wayne Galvin, Mike LeMay, Ryan Dodd, Mullin, Jared Klapman and Joe Karam for their efforts.

Kevin Mahoney did a fine job directing the offense along with the hard running of David Tocchio, E.J. Cross, Josh Quigley, John Parry and Mark Saunders. E.J. Louis did an outstanding job on the offensive line opening holes.

NQ Gridiron Game On WJDA

WJDA Radio 1300 AM will broadcast Friday's North Quincy High School football game against Plymouth South at 7 p.m. at Veterans Memorial Stadium.

Announcers are Charles Ross (32nd year) doing play-by-play and Brian Malone (second year) doing color.

Bay State Skating School Classes At Shea Rink

Bay State Skating School will hold ice skating classes at the Quincy Shea MDC rink on Willard Street beginning Oct. 29.

Classes will be held Fridays at 4 p.m. and Sundays at 11 a.m.

The learn to skate programs for children ages 4-12 and up, and adults wearing either figure or hockey skates.

Professional instructors teach beginner, intermediate and advanced levels.

To register, call 781-890-8480 or visit www.baystateskatingschool.org.

North Quincy Apaches Stop Squantum, 30-20

The North Quincy Apaches held off a late-game surge by the Squantum Storm for a 30-20 victory Sunday in Quincy Youth Football action.

The Apaches (3-1) were led by running backs Jason Stearns and Max Devoe, who shared the running duties and had big games.

On the Apaches' first drive, Devoe converted a fourth and 10 play with a big run off tackle to the 15-yard line. He scored on a run through the middle of the defense and quarterback Mark Gilbody passed to Brendan Foley for the two-point conversion and an 8-0 lead.

In the second quarter, the Storm fumbled a snap on a punt, leaving the Apaches in good field position. They marched to the 8-yard line where Gilbody rushed in for the score on a bootleg for a 14-0 lead.

The Storm countered with a touchdown and a successful conversion late in the quarter to make it 14-8 at the half.

In the second half, North Quincy recovered an onside kick from the Storm to begin the third quarter at midfield. After long runs by Devoe and Stearns, Stearns scored on a run around the left end of the Storm defense. Gilbody connected with Kevin Magoon for the conversion and the Apaches led 22-8.

Later in the quarter, Devoe scored his second TD of the afternoon and Stearns added the two-point conversion for a 30-8 advantage.

In the fourth, the Storm rallied behind a strong passing game to score two TDs to cut the Apaches' lead to 30-20. But time ran out and North Quincy's defense preserved the win.

Defensively, the Apaches got solid games from Zach Manning, Eddie Adams, Devoe, Stearns, Foley and Magoon.

This Sunday at Veterans Memorial Stadium, North Quincy will face the Milton Mustangs while Squantum takes on the Houghs Neck Manets.

Football 2004 on 1300 WJDA

We've got a great line up of exciting local high school games plus the full season of Notre Dame and NFL action every Sunday!
See our complete schedule on **line at wjda1300.com**

Or pick up a pocket schedule at any participating sponsor location including:
Kingston Movies
Cornerstone Federal Savings Bank
Hingham Bay Cafe
ING Advest Stanley Devlin
Savings Bank
Standard Co-operative Bank
Key Optical
The Venetian Restaurant

1300•WJDA
www.wjda1300.com
Radio your way.

Quincy Youth Soccer Highlights

Under 14 Girls

Michell Gardiner scored two goals to lift Cahill Club to a 4-3 win over Rep. Bruce J. Ayers. Kerry Donaghey and Leslie Campbell also scored. Maria DiPietro and Devon McKay had assists. Ellen Quinn, Heather Flaherty and Molly Clifford played well.

For Rep. Bruce J. Ayers, Maggie McCuen (assist), Colleen Downing (assist) and Kayla McGonagle scored. Lindsay Reilly had an assist. Danielle Rodeck, Logan White and Taylor O'Neill played well.

Ashley Koska scored both goals in the Ravens' 2-1 win over the Diamonds. Lindsey Reppucci and Amy Carchedi had assists. Hannah Flattery, Siobhan Moriarty and Anna Collins played well.

For the Diamonds, Corrine Barry scored. Lucia LeDonne, Katherine Machand and Kasey Brown played well.

Under 14 Boys

Alfredo Cabrerra netted two goals to lead Reggie's Oil to a 3-1 win over Mutiny. Sean Waters added a goal with an assist from Andrew Beaton. Paul Delucia played well.

For Mutiny, Jeff Mathies scored a goal with an assist from Alex Dolan. Tom Caruso, Kevin Therrien and Tim Gillis played well.

Matthew Sullivan scored twice to spark Kozlowski Disposal to a 4-2 win over the Rangers. Dan Russell and Mike Stanton also scored. Ed Kirby, Steven Kozlowski, Kenny Adams and Pat Ryan had assists. Rich Kurtzman, Pat O'Donovan and Joe Benoit played well.

For the Rangers, Johnny Sullivan and Nathan Mahoney scored. Goalkeeper Tyler Donnelly and Brendan Deasy had great games.

Under 12 Girls

Michelle Barry scored a hat trick to power Rural Lodge of Masons to a 4-0 win over Braces by Abramowitz. Emma Smith (assist) also scored. Bridget Noone, Sarah Dunphy and Sarah Gilbert had assists. Devan Killilea, Lillian Plourde and Jillian Carchedi played well.

For Braces by Abramowitz, Talia Hampton, Kathleen Gorman and Colleen Newcomb played well.

Samantha Bonanni and Tara Sullivan each scored in Flavin & Flavin's 2-2 tie with Bates & Riordan. Sarah Gardiner had an assist. Nicole Lamie, Kaleen Campo and Samantha DeForge played well.

For Bates & Riordan, Sarah Sullivan scored on a penalty shot and Fiona Coughlin also scored. Colleen Cunningham and Victoria Perez had assists. Shannon Buckley, Molly McCarthy and Amanda Mahan played well.

Skoler Orthodontists downed AAA Exterminators, 3-2. Rachel Lucier, Courtney Peters and Jonlyn Lydon scored. Mackenzie Irvin had an assist. Kristen Bimmler, Courtny Byrne and Marisa Adams played well.

For AAA Exterminators, Amanda Sullivan and Kelsey McCarthy scored. Brittany Vail and Victoria Wallace had assists. Jennifer Sinnot, Caroline Murray and Jillian Keser played well.

Under 12 Boys

Josue Ordonez netted a pair of goals to lead Rural Lodge of Masons to a 4-0 win over Daniel J. Flynn & Co. Peter Giunta and Mike Mulkerrins added the other goals. Mike Whittenberg had two assists and Kyle McKay and Faker Kurtzman each had one. Aiden Flaherty, Kevin Mullen and Brian Grasseli played well.

Atty. George Burke beat Admore Masonry, 2-1. Colin Ryan and Mike Curran scored. Ryan Nunes and Jack Kozlowski had assists. Nick Carbone, Evan Fitzmorris and Gordon Acha played well.

Under 10 Girls West

Yolanda Sullivan scored two goals to lift Dan Raymondi Club to a 5-4 win over John Keenan Club. Christine Kelliher (assist), Madison McBirney and Carina Silveira also scored. Renee Patten had two assists and Jacklyn Blake and Jane Minton had one apiece. Mallory McKinnon, Niamh Brennan and Caitlin Turok played well.

For John Keenan Club, Meredith Durham, Kelsey LaForest, Bethany Walker and Michaela Walker scored. Alisiea Bray, Allison Gibbons and Sarah Saccoach played well.

Jacquelyn Eleey scored a hat trick as Bolea Funeral Home edged Alfredo's Restaurant & Lounge, 4-3. Brielyn O'Leary (assist) added the other goal. Jillian O'Leary and Molly Meehan had assists. Mairead O'Brian, Kayla Surgue and Kelly Bryne played well.

For Alfredo's Restaurant & Lounge, Shannon McCleary scored two goals and Ashley Faiella one. Lauren Campo, Anna Canavan and Maryssa Dwyer played well.

Danielle Mullaney exploded for four goals and two assists to power Century 21 Annex to a 9-0 win over Creed's Crossing. Juliana Rogantino added two goals, while Briana Mullaney had 2 assists. Elizabeth Kelly and Melissa Hooper each had one. Ciana Bonniglio, Erika Histen and Kelsey Fricke played well.

For Creed's Crossing, Kerry Hanlon, Maura Noone and Kathleen Tansey played well.

Under 10 Boys

L.G. Henley Carpet Co. blanked Keezersportswear.com, 6-0. Kyle Waters, Chris Smith and Gaelyn Kurtzman scored. Robby Ruthier, Kevin Lee and Robert King played well.

For Keezersportswear.com, Shane Ceurvels, Jack Fisher and Joseph Christello played well.

Dave Summering scored a hat trick to lead Granite Links to a 7-2 win over Covenant Congregational Church. Dave Dryer netted a pair and Nick Burt and William Campbell each had one. Chris Poles and Brendan Therrien played well.

For Covenant, Alexander Hetherman scored. Both of Brendan Fitzpatrick, Cole Morash and Matthew MacPhee played well.

Matt Keezer scored [illegible] Patrick Gorman [illegible] Georgia Law Holdings, O'Leary Plumbing and Heating and Donegal Landscaping. Joel Dame, Gould tallied a goal and an assist. Ryan Hatfield, Patrick O'Connor and Jake Basso had assists. Brian Sullivan and Sean Thomas played well.

For O'Donnell Landscaping, Mike O'Donnell, Omar Abosido and Kendrick Chu played well.

Under 8 Girls North

Lauren Carter, Abby Rose Plourde and Alexandra Storch stood out for Prism Consulting Inc., while Molly Kate Cannon, Nyxanna Martin and Samantha Moran sparked Quincy & South Shore Building Trades.

Casey Kelliher, Emily Bryson and Julia Bryson led Quincy Fire Local. Kelly Ann Donahue, McKenna Kiley and Evlyn Scuzzarella paced Quincy PAL.

Remy AuCoin, Sarah Clancy, Isabella Cobble starred for Team Timmins, while Kayla McArdle, Jessica Phelan and Shaina Donovan sizzled for Mantist Florist.

Kaycee O'Toole, Olivia Mavromates and Geraldine Connolly played well for The Quincy Sun. Emma Kelly, Courtney Campo and Natalie O'Donovan powered Young World.

Under 8 Girls South

Emma Guarente, Catherine Sullivan and Samantha Feeney sparked American Towing, while Emily Tabeek, Lauren Gambon and Makenna McBirney led Colonial Federal Savings.

Shauna Canavan, Amanda Hooper and Bridget Hobin paced Good Price. Kerry Phelan, Cerynne Chrisdon and Maryssa Dyer shone [illegible] & Cornell.

Katherine [illegible] Carchedi and Abby Somers anchored Quincy Grocery. Quality. Annie Keegan, Aggie Megan Carter and Alyssa Della Barba dazzled for Harbor Point.

Courtney Murray, Lauren Matthies and Elizabeth Foley turned in strong games for U-Rent It Too! Sarah Gibbons, Rachel Gillespie and Sophia Rose Kelly powered Play It Again Sports.

Under 8 Boys North

Michael Sorrelli, Ben Regan and Scott Mele played well for America 24-7 Building Services, while Jake Hallisey, Conor Grehan and John Campell led Bernie & Phyl's Furniture.

Michael Connelly, Gavin Curran and Sean Curran Cross starred for Quincy Fire Local 792. Michael Calnen, Paul Devine and Joel Mazzo played well for Buck's Sand [illegible]

Ryan Hayes, Paul McDonough and Dennis McDonough [illegible] Dennis Lydon and Ryan [illegible] Ryan Nolan, Quinn [illegible] Kevin Mahoney and Matthew [illegible] Dominic Cornacchia and [illegible]

JON SENONS of Quincy (right) and Russ Kerbel recently competed in the "Bud Light Accuracy Shot Contest" during a timeout of the Boston Cannons semifinal match-up against the Baltimore Bayhawks. Senons edged out Russ by a goal, but both received Boston Cannons gift bags for their efforts. The pair were among the thousands of lacrosse fans who gathered at Boston University's Nickerson Field to attend the New Balance Major League Lacrosse Championship Weekend which featured the hometown Boston Cannons defeating the Bayhawks (24-16) to advance to the championship game and face off against the Philadelphia Barrage. The Boston Cannons are part of Major League Lacrosse, a professional outdoor lacrosse league. For more information, call 1-888-847-9700).

YOUTH HOCKEY

Christopher Gorman (5 Goals) Powers Doran & Horrigan

Christopher Gorman blasted five goals to power Doran & Horrigan Ins. to a 10-5 win over Mulvey Plastering in recent Quincy Youth Hockey Mite Division action.

Timothy Glynn added two goals while Aaron Clancy, Adam Cook and James Doherty had one apiece. Mike McDonough [illegible] assists and Vasilios [illegible] Kevin Mack [illegible]

[illegible] Mike McDonough scored [illegible] Mark Kowalski [illegible] Andrew Kiley had two assists and Mars Gillespie one.

Lydon's defeated Paul Harold Club, 5-3, as Rhys Marcel netted three goals and John McEvilly two.

For Paul Harold Club, John McCarthy and Mike Le scored.

Eddie Riley scored a hat trick with two assists to lead Bruce Ayers Club to a 7-6 win over Doherty & White Ins. Chris Smith assisted [illegible] added two goals and John Parisi and Andrew McDonough [illegible] George Pappas [illegible] assist.

[illegible]

For Quincy Sports [illegible] Mike McDonough scored. Mac Donoghue scored. Cooper O'Connor [illegible]

Adam Moreschi Leads Quincy Car Wash

Adam Moreschi tallied a goal and two assists as Quincy Car Wash topped Colonial Federal Savings Bank 4-1 in recent Quincy Youth Hockey Pee Wee Division action.

Mike Nelson assisted. Justina Lawless and Mike Golden also scored.

For Colonial Federal Savings Bank, Matt Gleason [illegible] Peter Pappas and Nick Sorrino.

Mike Morreale [illegible] IBEW Local [illegible]

Peter O'Connell [illegible] Mahoney, Connor Nancarrow, Mitch Reilly, Brian Bertrand, Donovan Connacchia and Shawn Gregorio [illegible]

For IBEW Local #103, Ryan Dolgetta and Trevor Richard both scored. Ken Adams, Conor Doherty and Lukas Wallace [illegible]

Coffee Break Cafe and Westminster Dodge [illegible] Steve Gardiner [illegible] Dennis Lydon, Matt Dolgetta and Patrick Connor [illegible]

For Westminster Dodge, Brendan O'Connor [illegible] Ryan Dolgetta and Kevin Dyer scored. Matt [illegible] and Mike Lydon [illegible] Brendan Kiernan, Liam Dyer and Mike Lydon [illegible]

1. Who provided the game-winning hit in Game Seven of the 1997 World Series, in which Florida beat Cleveland?

2. In what year did the Baltimore Orioles begin playing home games in Camden Yards?

3. Five running backs have won the Heisman Trophy while playing at Ohio State. Name them.

4. LeBron James, Darko Milicic and Carmelo Anthony were the top three picks in the 2003 NBA Draft. Who was No. 4, and which team selected him?

5. Two players totaled 50 or more goals for both the NHL and the old World Hockey Association. Name them.

6. When bowler John Handegard became the oldest player to win on the PBA Tour in 1995, how old was he?

7. Who was the boxer who beat Mike Tyson twice at the 1984 U.S. Olympic Trials.

Answers

1. Edgar Renteria.
2. It was 1992.
3. Les Horvath, Vic Janowicz, Howard Cassidy, Archie Griffin and Eddie George.
4. Chris Bosh was selected by the Toronto Raptors.
5. Bobby Hull and Blaine Stoughton.
6. He was 57 years old.
7. Henry Tillman. In 1990, as a pro, Tyson scored a first-round knockout against him.

© 2004 King Features Synd., Inc.

OBITUARIES

James R. Happel, 79

Retired Carpenter, WWII Veteran

A funeral Mass for James R. "Russ" Happel, 79, of Braintree, formerly of Quincy, a retired carpenter and World War II Navy veteran, was celebrated Sept. 25 at St. Francis Assisi Church in South Braintree.

He died Sept. 20 at his sister's home after a long illness.

Mr. Happel worked at the Fore River shipyard where he helped complete the carrier USS Hancock.

He left the shipyard and joined the Navy, serving aboard the USS Hancock in the Asiatic Pacific Theatre. He earned seven service stars, including the Philippine Liberation Medal, the American Theatre Medal and the World War II Victory Medal.

Mr. Happel worked at Peterson Awning in North Quincy for one year after the war. He then worked with the Tathers Union, which merged with the Carpenters Union, for 30 years.

He was a former treasurer of the Carpenters Union and head of the Apprentice Committee.

He is survived by a sister, Mary E. DiMartino of Braintree, and many nieces and nephews, grandnieces and grandnephews, and great-grandnieces and great-grandnephews.

Burial was in Pine Hill Cemetery.

Funeral arrangements were by Sweeney Brothers Home for Funerals, Hyde Park.

Richard A. Vena, 94

Retired Meat Buyer

A funeral Mass for Richard A. Vena, 94, of Duxbury, a retired meat buyer, was celebrated at Oct. 2 at Holy Family Church, Tremont and Chestnut Sts., Duxbury.

He died Sept. 29 at Bay Path Nursing Home.

He worked at the Cambridge headquarters of Star Market Companies for 25 years. He retired in 1975.

Born in Boston, he was raised in Medford and graduated from Northeastern University in 1935. He lived in North Quincy for more than 50 years before moving to Duxbury in 1996.

He was an avid Red Sox fan.

Husband of the late M. Evelyn (Russell) Vena, he is survived by four daughters, Elizabeth Zschau of Marlboro, Roberta Davis of Weymouth, Margaret Kearney of Whitman and Lynn Vena of Dedham; three sons, Richard F. Vena of Braintree, James V. Vena of Plymouth and Edward F. Vena of Duxbury and Boston; a brother, Ralph Vena of Cotuit; 19 grandchildren; and 18 great-grandchildren.

Burial was in Pine Hill Cemetery, Quincy.

Arrangements were made by Keohane Funeral Home, 785 Hancock St., Wollaston.

Lorin A. Lavidor, 54

Former Quincy High School Teacher

A funeral Mass for Lorin A. Lavidor, 54, of Milton, a former Quincy High School teacher and patient advocate, was celebrated Oct. 2 at the First Parish Universalist Church, 535 Canton Ave., Milton.

She died Sept. 29 at her home of ovarian cancer.

After graduating from Boston University in 1971, Ms. Lavidor taught English and film for 10 years. In 1982, she joined her late husband, Eric Berman, in running Eric Berman & Associates, a representative firm for gift manufacturers.

After her husband's cancer diagnosis in 1987, the two became patient advocates. As members of the Stepping Stones bone marrow transplant support group at Dana-Farber Cancer Institute, they shared their experiences through the hospital's One-to-One counseling program.

LORIN A. LAVIDOR

As communications coordinator of the New England Coalition for Cancer Survivorship, Ms. Lavidor wrote and organized educational materials to help cancer survivors and their families.

She was diagnosed with ovarian cancer just after her husband died in 2000.

She is survived by her daughter, Adrienne Lavidor-Berman of Somerville; and two sisters, Paula Campbell of Hull and Elise Lavidor of Charlotte, N.C.

Arrangements were made by the Keohane Funeral Home, 785 Hancock St., Wollaston.

Winifred Allison, 99

Homemaker

A funeral service for Winifred "Winnie" (Mitchelson) Allison, 99, of Quincy, a homemaker, was held Oct. 2 at Quincy Point Congregational Church, 444 Washington St., Quincy.

She died Sept. 28 at Quincy Medical Center.

She was born in Dundee, Scotland, and moved to Quincy in 1923.

Mrs. Allison was a member of the Ward 2 Civic Association, the Daughters of Scotia, Quincy Democratic City Committee and a life member of the Quincy Point Congregational Church.

Wife of the late Robert S. Allison, she is survived by a son, Robert S. Allison of Quincy; a daughter, Catherine S. McCann of Quincy, a brother, Alex Mitchelson of Quincy; four grandchildren and six great-grandchildren.

Burial was in Mount Wollaston Cemetery.

Arrangements were made by the Dennis Sweeney Funeral Home, 74 Elm St., Quincy.

Mark D. DeThomaso, 34

Mark D. DeThomaso, 34, of Weymouth, died Sept. 28 at South Shore Hospital in Weymouth.

Born in Quincy, he graduated from Blue Hills Vocational Technical School in Canton in 1988.

He was a member of the Sons of Italy in Braintree.

He is survived by his wife, Bernice (Forte) DeThomaso; two sons, Christian DeThomaso and Devin DeThomaso; his parents, Dominic and Dianne (Gillis) DeThomaso of Weymouth; a brother, Steven DeThomaso of Florida; a sister, Dari Murphy of Hanover; and his grandparents, Rocco and Helen DeThomaso of Quincy and Arthur and Alice Gillis of Quincy.

Arrangements were made by the Bolea-Buontigbo Funeral Home, 116 Franklin St., Quincy.

Gerald F. Petruccelli, 90

Retired Accounting Supervisor

A funeral Mass for Gerald F. Petruccelli, 90, of Braintree, a retired accounting supervisor, was celebrated Oct. 4 at St. Ann's Church, 757 Hancock St., Wollaston.

He died Sept. 30 at Logan Nursing and Rehabilitation Center.

Mr. Petruccelli worked for Bethlehem Steel and General Dynamics at the Fore River shipyard in Quincy for 42 years before retiring in 1978.

Born and raised in Weymouth, he moved to Quincy in 1941. He moved to Braintree last year.

He was a member of the Furnace Brook Golf Club, Weymouth Sons of Italy and Long Service Club, Quincy.

Husband of the late Mary R. (Madden) Petruccelli, he is survived by two sons, Gerald F. Petruccelli Jr. of Cape Elizabeth, Maine, and Paul E. Petruccelli of Quincy; a daughter, Mary-Jeanne Gunther of Weymouth; a sister, Mary E. Lovett of Weymouth; a brother, Edward Petruccelli of South Yarmouth; and six grandchildren and two great-grandchildren.

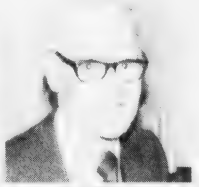

GERALD PETRUCCELLI

Burial was in Pine Hill Cemetery, Quincy.

Arrangements were made by the Keohane Funeral Home, 785 Hancock St., Wollaston.

Donations may be made to Portland Firefighters Children's Burn Foundation, 380 Congress St., Portland, ME 04101.

Robert S. Harrold Sr., 77

Retired Government Inspector

Robert B. Harrold Sr., 77, of Quincy, a retired government inspector, died Sept. 30 in Rockland after a brief illness.

Mr. Harrold retired in 1977 after 25 years of service.

He was a Navy veteran of World War II.

Born, raised and educated in Quincy, he was a lifelong resident of the city. He graduated from Quincy High School.

He enjoyed the stock market, playing cards, especially poker, and watching sports.

He was a member of a bowling league earlier in his years.

Husband of the late Doris T. (Travers) Harrold, he is survived by three daughters, Doris Riordan of Rockland, Patricia A. Petit of Plymouth and Ellen M. Abate of California; two sons, Robert B. Harrold and Paul T. Harrold of Quincy; a sister, Joan Smith of Florida; 12 grandchildren and three great-grandchildren; and many nieces and nephews.

Arrangements were by Hamel, Wickens and Troupe Funeral Home, 26 Adams St., Quincy.

Helen A. Laskey, 86

Former NQHS Home Economics Teacher

A funeral Mass for Helen A. (Melanson) Laskey, 86, of Randolph, formerly of Quincy, a former home economics teacher at North Quincy High School, was celebrated Tuesday at St. Mary's Church in Randolph.

She died Oct. 1 at South Shore Hospital.

Mrs. Laskey taught at the high school for 18 years and also taught at Atlantic Middle School. She retired in 1959.

She taught CCD at Sacred Heart Church in Quincy and St. Mary's Church in Randolph. She was an adviser to the Girls Club and the Future Homemakers Club of America at NQHS.

She was a Randolph Town Meeting member for many years.

Born and raised in Quincy, she graduated from the Woodward Girls School in 1936. She moved to Randolph in 1959.

Wife of the late Edwin J. Laskey, she is survived by a son, Edward J. Laskey of Randolph; a daughter, Suzanne Sharkey of Randolph; two brothers, Gerald Melanson of Franklin and Warren Melanson of Boston; a sister, Arlene Carroll of Norwood; and five grandchildren.

Burial was in St. Mary's Cemetery.

Funeral arrangements were by the Hanley Funeral Home, Randolph.

SCOTT DEWART

A THOUGHT FOR THE WEEK

A person give to wise sayings once said: "The best way to forget your own problem is to help someone solve his."

Many, many years ago a new teacher was assigned to a one-room school in Indiana. The school bullies tried to bluff him the first day. Their ring leader drew a comic picture of the new teacher, wrote a few lines under it, and created quite a stir by passing it around the class. Upon seeing it, the teacher said, "Jim, will you please stay after school for a few minutes?"

After school Jim's friends hung around to see what happened. Could the new teacher stand up to the bully? To their surprise, Jim emerged with a book under his arm and went whistling home.

The new teacher disarmed him by saying, "Jim, you have a rare talent. Your ability to write and draw pictures should be developed. I have a book of stories and poems. Would you like to take it home and draw me some pictures to illustrate the stories?"

Thus he fanned to life a spark of latent genius within the overgrown bully, resulting in the turning point of the beloved Hoosier poet, James Whitcomb Riley. . .

Deware Family Funeral Home
Service Beyond Expectations
Wollaston Chapel
576 Hancock Street
Quincy, MA 02170
(617) 472-1137
Dignity
Affordable Pre-Need Service
Advanced Planning • Cremation Services Available

Funerals • Cremations • Prearrangements
DENNIS SWEENEY FUNERAL HOME
Quincy's First for Three Generations
Dennis S. Sweeney Joseph M. Reardon, CPC
Funeral Directors
74 Elm Street, Quincy, Massachusetts 02169 • 617-773-2728
www.dennissweeneyfuneralhome.com

Morton G. Bernstein, 76

Ollie's Bargain Outlet Stores Founder

A funeral service for Morton G. Bernstein, 76, of Villanova, Pa., formerly of Quincy, founder of Ollie's Bargain Outlet Stores, was held Tuesday at Temple Beth El, 1001 Hancock St., Quincy.

He died Oct. 2 at home after a long illness.

Mr. Bernstein founded the chain of 33 Ollie's stores in Pennsylvania, Maryland, Ohio and Delaware and was chairman of the board at his death. He previously was executive vice president of Grossman's Evans retail group.

He also founded and served on the board of directors of Just Cabinets with stores in Pennsylvania, Maryland and Delaware.

Mr. Bernstein received the 1971 Human Relations Award from the American Jewish Congress.

He was a member of the Susquehanna Tzeducka Society, Temple Beth Hillel of Wynnewood, Pa., Temple Chisuk Emuna of Harrisburg and Temple Beth El of Quincy.

He was past chairman of the Quincy Combined Jewish Appeal and of Temple Beth El.

Born in Quincy, he served in the Army in Japan after World War II.

He is survived by his wife, Miriam (Greene) Bernstein; four sons, Rabbi Moshe Yehuda Bernstein of Australia, Donald Bernstein and Peretz Bernstein, both of Jerusalem, and Ted Bernstein of Harrisburg; a daughter, Julie Young of South Orange, N.J.; two sisters, Ethel Yarrish of Jamaica Plain and Eleanor Cohen of Randolph; 19 grandchildren; and two great-grandchildren.

Burial was in Quincy Hebrew Cemetery, West Roxbury.

Funeral arrangements were by Brezniak-Rodman Funeral Directors, Newton.

Louise A. Woods, 90

Homemaker

A funeral Mass for Louise A. (Laffey) Woods, 90, of Quincy, a homemaker, was celebrated Oct. 2 at St. John's Church, 44 School St., Quincy.

She died Sept. 29 at Bay Path Nursing Home in Duxbury.

Mrs. Woods was born, raised and educated in Boston. She moved to Quincy in 1969.

Wife of the late Edward F. Woods, she is survived by two sons, Edward "Ned" Woods of Scituate and John "Jay" Woods of Plymouth; a sister, Mary O'Neil of Waltham; and seven grandchildren.

Burial was in St. Joseph's Cemetery, West Roxbury.

Funeral arrangements were made by Dennis Sweeney Funeral Home, 74 Elm St., Quincy.

John R. Currie

Korean War Army Veteran

A funeral Mass for John R. Currie of Quincy was celebrated Oct. 1 at St. Joseph's Church.

He died Sept. 27.

Mr. Currie was a Korean War Army Veteran.

He is survived by his wife, Leona Currie; a daughter, Linda M. Koch of California; a son, Anthony J. Currie of Quincy; two brothers, Gerald Currie of Braintree and Ronald Currie of Florida; and three grandchildren.

Funeral arrangements were by Dennis Sweeney Funeral Home, 74 Elm St.

Dora L. Delfino

A funeral Mass for Dora L. (Dorazio) Delfino of Quincy, formerly of Milton and Jamaica Plain, was celebrated Tuesday at St. Agatha Church in Milton.

She died Oct. 1.

Wife of the late Frank A. Delfino, she is survived by two sons, Frank A. Delfino Jr. of Weymouth and Richard M. Delfino of Boston; a daughter, Lisa M. Connor of Jamaica Plain; a sister, Jennie "Dolly" Delfino; and three grandchildren.

Burial was in Milton Cemetery.

Funeral arrangements were by John J. O'Connor and Son Funeral Home, Dorchester.

Nicolina Schepis, 91

A funeral Mass for Nicolina (Schepis) Schepis, 91, of Quincy, was celebrated Wednesday at St. John's Church.

She died Sunday at her son's home in Hanover.

Born in Sicily, she lived in Quincy for 26 years.

Wife of the late Natale Schepis, she is survived by two sons, Joseph Schepis of Quincy and Anthony Schepis of Hanover; two daughters, Pina Anastasi of Italy and Carmela Russo of Quincy; 10 grandchildren; six great-grandchildren; and several nieces and nephews.

Burial was in Blue Hill Cemetery, Braintree.

Funeral arrangements were by Bolea-Buonfiglio Funeral Home, 116 Franklin St.

George F. Malames, 56

Assistant Grocery Manager For Stop & Shop

A funeral Mass for George F. Malames, 56, of Quincy, an assistant grocery manager for Stop & Shop, was celebrated Oct. 5 at St. Mary's Church, Quincy.

He died Oct. 1 at home.

He worked for Stop & Shop for 38 years.

He and his wife, Fran, were former owners of Frannie's Kitchen Restaurant.

Born in Boston, he lived in Quincy for 42 years. He graduated from North Quincy High School.

Mr. Malames was an avid cross country and downhill skier and a part-time resident of Jackson, N.H.

He enjoyed camping, hiking, traveling and canoeing on the Saco River.

He is survived by his wife, Fran (Larsen) Malames; three sons, Jamie M. Malames, Eric J. Malames and Nicholas G. Malames, all of Quincy; his parents, George J. and Mary (Zero) Malames of Quincy; a sister, Estella Malames of Quincy; and a brother, Thomas Malames of Norwell.

Burial was in Blue Hill Cemetery, Braintree.

Arrangements were made by the Keohane Funeral Home, 785 Hancock St., Wollaston.

Donations may be made to Hospice of the South Shore, 100 Bay state Dr., P.O. Box 9060, Braintree, MA 02184 or to Mass General Hospital Brain Tumor Center, Cox-345, 100 Blossom St., Boston, MA 02114.

Hazel M. Barry, 63

Retired Bank of Boston Clerk

A funeral Mass for Hazel M. Barry, 63, of Quincy, a retired Bank of Boston clerk, was celebrated Oct. 2 at St. Ann's Church, 251 Neponset Ave., Dorchester.

She died Sept. 28 at her sister's home after a long battle with lung cancer.

Mrs. Barry served in the Army as a nurse during the late 1950s and early 1960s.

Born and educated in Dorchester, she was a graduate of Newman Prep School, UMass-Boston, and the Army Nursing School.

She lived in Quincy for several years.

She was a member of the South Shore YMCA in Quincy and volunteered at UMass-Boston and the Veteran's Administration Medical Center in Brockton, where she was admired for her work in the greenhouse.

She is survived by a son, William J. Barry of Quincy; two daughters, Joanne Donahue of Quincy and Lisa Lebel of Topsfield; her husband, William J. Barry of San Diego; two sisters, Anna Graziano of Holbrook and Laura Rooney of Quincy; four brothers, Thomas Robinson and Charles Robinson of Rochester, Minn., Walter Robinson of Attelboro and Henry Robinson of Weymouth; and six grandchildren.

Burial was in St. Joseph's Cemetery, West Roxbury.

Arrangements were made by O'Donnell & Mulry Funeral Home, Dorchester.

Robert Osten, 20

Student

A funeral Mass for Robert "Rob" Osten, 20, of Quincy, a student, will be celebrated today (Thursday) at 10 a.m. at Sacred Heart Church, North Quincy.

He died Sunday at home.

Mr. Osten was a member of the office staff of Doherty & White Insurance Co. in Quincy.

Born in Cambridge, he lived in Manchester, N.H., before moving to Quincy.

He is survived by his mother and her companion, Gail Doherty and Andy Valliere; a grandfather, Robert E. Osten of Quincy; two uncles, two aunts and many cousins.

Burial will be in Blue Hill Cemetery, Braintree.

Visiting was 4 to 8 p.m. Wednesday at Keohane Funeral Home, 785 Hancock St.

Donations may be made to Pine Street Inn, 444 Harrison Ave., Boston, MA 02118.

Clare F. Martucci, 82

A funeral Mass for Clare F. (Donahoe) Martucci, 82, of Quincy, a homemaker, will be celebrated today (Thursday) at 10 a.m. at St. Ann's Church, Wollaston.

She died Sunday at Milton Hospital.

Mrs. Martucci was active with St. Ann's Church when her children were young.

Born in Boston, she lived in Dorchester before moving to Quincy 51 years ago.

Wife of the late Raymond A. Martucci, she is survived by three sons, Raymond W. Martucci of Hanover, Paul P. Martucci of New Hampshire and Donald Martucci of Quincy; a daughter, Arlene Murphy of North Attleboro; a brother, William Donahoe of New Jersey; three sisters, Theresa Ellis and Alice Lynch, both of South Weymouth, and Mary Walsh of Falmouth; four grandchildren; two great-grandchildren; and many nieces and nephews.

Burial will be in Cedar Grove Cemetery, Dorchester.

Visiting was 2 to 4 and 7 to 9 p.m. Wednesday at Keohane Funeral Home, 785 Hancock St.

William B. Feeney, 62

Banker, Mortgage Broker

A funeral Mass for William B. Feeney, 62, of Quincy, a banker and mortgage broker, was celebrated Oct. 2 at St. Ann's Church, Wollaston.

He died Sept. 29 at home after a long illness.

Mr. Feeney worked for the First National Bank of Boston for 35 years. Most recently, he worked as a mortgage broker for Sally Mae.

He lived in Quincy for 40 years. He graduated from Gate of Heaven High School, South Boston.

He was a parishioner at St. Ann's Church in Wollaston. He served on the Parish Council, taught CCD and organized the annual golf tournament.

Mr. Feeney was a member of the Knights of Columbus and organized the Making Strides Annual Golf Tournament.

Husband of the late Jean M. (Walsh) Feeney, he is survived by six daughters, Maureen Feeney of South Boston, Kathleen Farris of Medfield, Patricia Donatiello of New York, and Lynda Feeney, Kara Feeney and Marybeth Feeney, all of Quincy; two brothers, Emmanuel Feeney of Milton and Bernard Feeney of Whitman; two grandchildren and several nieces and nephews.

Burial was in Blue Hill Cemetery, Braintree.

Arrangements were made by the Keohane Funeral Home, 785 Hancock St., Wollaston.

Donations may be made to Hospice of the South Shore, 100 Bay state Dr., P.O. Box 9060, Braintree, MA 02184.

Paul M. Chiampa, 67

Retired Mold Engineer

A funeral Mass for Paul M. Chiampa, 67, of Quincy, a retired mold engineer, was celebrated Monday at Star of the Sea Church.

He died Oct. 1 at home.

Mr. Chiampa worked for E.R.W. of Leominster for more than 40 years, retiring in 2000.

He served in the Army from 1960 to 1962.

He was a member of Star of the Sea Church.

Born in Boston, he lived in Hyde Park before moving to Quincy 25 years ago.

He is survived by his wife, Mary A. (Capizzi) Chiampa; a son, Stephen P. Chiampa of Quincy; a daughter, Christine M. Chiampa of Quincy; two sisters, Rose [illegible] and Ann Donnelly, both of Quincy; a brother, William Chiampa of Quincy; a granddaughter; and several nieces and nephews.

Burial was in Pine Hill Cemetery.

Funeral arrangements were by Fuoco-Parker Home, 644 Hancock St., Wollaston.

Mildred H. Hendrickson, 86

Retired Corresponding Secretary

A graveside service for Mildred H. Hendrickson of Sea St., Duxbury, a retired corresponding secretary, was held Oct. 4 at Mount Wollaston Cemetery, Quincy.

She died Sept. 27 at Bay Path Nursing & Rehabilitation Center, Duxbury.

Mrs. Hendrickson worked for the Quincy Mutual Fire Insurance Co.

Born in Quincy, she graduated from the Hancock Manor School for the Deaf in Boston. She lived in Duxbury for [illegible] years.

She is survived by [illegible]

Memorial donations may be made to Mt. Wollaston Congregational Church, Hancock St., Quincy, MA 02169.

Margaret E. McPhilomy, 84

A funeral Mass for Margaret E. (Hession) McPhilomy, 84, of Hancock Neck, was celebrated Wednesday at Most Blessed Sacrament Church.

She died Oct. 1 at Tufts New England Medical Center in Boston after a brief illness.

Mrs. McPhilomy worked at the former Robin House Nursing Home in Quincy.

She was a member of the Marist Community, Notre Dame Sisters, Quincy, and Most Blessed Sacrament Church.

Born and raised in Dorchester, she wintered in Pompano Beach, Fla., for many years.

Wife of the late [illegible] McPhilomy, she is survived by three daughters, Maureen E. Hilers and Patricia A. Barrett, both of Weymouth, and Ellen M. McPhilomy of Webster, N.Y.; [illegible] children and 12 great-grandchildren.

Burial was in Pine Hill Cemetery.

Funeral arrangements were by The Quincy Funeral Home, 1363 Hancock St., Quincy.

Donations may be made to Hospice of the South Shore, 100 Bay state Dr., P.O. Box 9060, Braintree, MA 02184.

Mildred Lenore Hendrickson, 86

Retired Corresponding Secretary

A graveside service for Mildred Lenore Hendrickson of Sea St., Duxbury, a retired corresponding secretary, was held Oct. 4 at Mount Wollaston Cemetery, Quincy.

She died Sept. 27 at Bay Path Nursing & Rehabilitation Center, Duxbury.

Mrs. Hendrickson worked for the Quincy Mutual Fire Insurance Co.

Born in Quincy, she graduated from the Hancock Manor School for the Deaf in Boston. She lived in Duxbury for [illegible] years.

She is survived by [illegible]

Memorial donations may be made to Mt. Wollaston Congregational Church, Hancock St., Quincy, MA 02169.

Margaret E. McPhilomy, 84

A funeral Mass for Margaret E. (Hession) McPhilomy, 84, of Hancock Neck, was celebrated Wednesday at Most Blessed Sacrament Church.

She died Oct. 1 at Tufts New England Medical Center in Boston after a brief illness.

Mrs. McPhilomy worked at the former Robin House Nursing Home in Quincy.

She was a member of the Marist Community, Notre Dame Sisters, Quincy, and Most Blessed Sacrament Church.

Born and raised in Dorchester, she wintered in Pompano Beach, Fla., for many years.

Wife of the late [illegible] McPhilomy, she is survived by three daughters, Maureen E. Hilers and Patricia A. Barrett, both of Weymouth, and Ellen M. McPhilomy of Webster, N.Y.; [illegible] children and 12 great-grandchildren.

Burial was in Pine Hill Cemetery.

Funeral arrangements were by The Quincy Funeral Home, 1363 Hancock St., Quincy.

Donations may be made to Hospice of the South Shore, 100 Bay state Dr., P.O. Box 9060, Braintree, MA 02184.

Religion

Houghs Neck Congregational

The Rev. Ann Rearick will lead the 9:30 a.m. worship service Sunday at Houghs Neck Congregational Church, 310 Manet Ave.

Lois Zulauf and choir will provide music.

The Sunday School children and teachers meet in Fellowship Hall at 9:30 a.m.

Following the service, the Harvest Holiday Fair Committee will meet to discuss plans for the fair scheduled Friday, Nov. 5 and Saturday, Nov. 6.

The Board of Trustees meets Tuesday at 7:15 p.m.

Choir rehearsals are Wednesday at 7:15 p.m.

Thursday: Preschool Playschool meets from 9:30 to 11:30 a.m. in Fellowship Hall under the leadership of Bette Olson for tots accompanied by an adult.

Spaghetti Supper, Auction At Wollaston Congregational Oct. 16

A Spaghetti Supper and Auction will be held Saturday, Oct. 16 at Wollaston Congregational Church, 48 Winthrop Ave.

Supper starts at 6 p.m., auction at 7:15 p.m. Admission is $5 for adults, $2 for children, maximum $10 per family.

For more information, call 617-773-7432.

Hearing Screening For Seniors

John Kleteker of Family Hearing Care Center of Weymouth will hold the monthly hearing screening for seniors Monday, Oct. 18, with appointments beginning at 1 p.m.

Kleteker will test hearing and make minor repairs to hearing aids.

Call the Council on Aging at 617-376-1506 to make an appointment.

FIRST BAPTIST CHURCH OF WOLLASTON

Worship & Sunday School at 10:30 AM

COME WORSHIP WITH US!

Bethany Congregational

The Rev. William C. Harding will conduct the 10 a.m. morning worship service Sunday at Bethany Congregational Church, Quincy Center.

The sermon will be in song by guest Gina Parsons. Parsons is a professional singer who will share some of personal experiences. Bethany welcomes Gina and her husband Mark for this special service.

There will be a Children's Message before they go to their classes.

Greeters will be Roberta Murphy, Jean-Ann Phinney and Mary Carol Fowler.

Scripture reader will be John Laukkanen.

Childcare is available for infants and toddlers.

Coffee and light refreshments will be available during the fellowship hour hosted by the youth group after the worship service in Allen Parlor.

Power Wheelchairs Available For Seniors, Disabled

The Senior Wheels USA Program makes available power wheelchairs to senior citizens and the permanently disabled at no cost to the recipient, if they qualify.

Power wheelchairs are provided to those who can no longer walk nor self-propel a manual wheelchair, and who meet the additional guidelines of the program. No deposit is required.

If the patient's need is for use in the home, call for more information to see if they qualify. Call toll free at 1-800-246-6010.

The Senior Wheels USA Program's main purpose and goal is to develop public awareness that there are assistance options that allow senior citizens (as well as the permanently disabled) to remain independent in their own homes.

If the patient does not meet at the requirements of the program, Senior Wheels USA may still be able to help them with a donation.

Quincy Point Congregational

Sunday morning worship will be celebrated at 10 a.m. at Quincy Point Congregational Church, 444 Washington St.

The Rev. Ann Suzedell will preach the sermon "Attitude of Gratitude."

Adam McGhee will be the deacon of the day. Glenn McGhee will serve as the lay reader and Talia Hampton will be the acolyte.

Karen and Ron Kearns will be the greeters.

Music will be offered by Paul Thistle and the Chancel Choir.

A coffee hour will be held in the Social Hall following worship.

The music committee will meet at 11:30 a.m.

Sunday School classes have begun using the "Seasons of the Spirit" curriculum based on weekly Bible lessons. Classes gather in the sanctuary at 10 a.m. for announcements and then proceed to individual classrooms.

Registration is welcome from young children to high school age youth.

The Youth Group meets at 5 p.m. for junior high and senior high- young adults on Sundays.

The church "Harvest and Holly Fair" will be held Saturday, Nov. 13.

Other events on the church calendar:

- Basketball registration in the Library, Tuesday, Oct. 12, 7 to 9 p.m.
- Church Council, Wednesday, Oct. 13, 7 p.m.
- Choir rehearsal, Thursday, Oct. 14, 7:30 p.m.

United Methodist

The Rev. Carol Stine will lead the 10:30 a.m. worship service at Quincy Community United Methodist Church, 40 Beale St., Wollaston.

Wayne McCulley will serve as lector.

Sunday School will follow the pastor's message for young people. Dorothy Hahn and Joan Honig will be ushers.

The Fellowship Hour will be hosted by Margaret Buckley, Laurie Campbell and Susan Little.

Quincy Religion Directory

SERVICES & ACTIVITIES

Assemblies of God

Glad Tidings
158 Washington St., Quincy
phone: 773-9797
Rev. Gregory E. Wheaton, Pastor

- Youth & Children's Ministry
- Contemporary Worship
- Marriage & Family Group
- International Fellowship
- DivorceCare

Catholic

Saint Ann's Church
757 Hancock St., Wollaston • 617-479-5400

St. Mary's Church

Unitarian

United First Parish

PEACE

Catholic

Sacred Heart Church
386 Hancock St., North Quincy, MA 02171
(617) 328-8666
Sunday Masses
Confessions

St. Joseph's Church
550 Washington Street
Quincy, MA 02169
617-472-6321
SUNDAY MASSES:
4 p.m. (On Saturday)
8:30 a.m., 10:30 a.m. & 5 p.m.
Weekday Masses 9am
CONFESSIONS: Saturday, 3:00-3:30 pm

ST. JOHN THE BAPTIST
44 School St., Quincy
617-773-1021
Weekend Mass Schedule
Weekday Masses

Jewish

Congregation Beth Israel

Congregational

HOUGHS NECK CONGREGATIONAL CHURCH
310 Manet Ave., Quincy
Sunday, October 10
Service Of Divine Worship 9:30 am
Rev. Ann Rearick
Sunday School Children And Teachers Meet In Fellowship Hall at 9:30 am
Harvest Holiday Fair Committee To Discuss Plans For Fair
Board of Trustees Meets Tuesday At 7:15 PM
Dr. Max Olmstead
Interim Minister - 617-479-8778
Lois Zulauf - Minister of Music
Preschool Playschool for tots (with adult) Thursdays 9:30-11:30 a.m. in Fellowship Hall

BETHANY CONGREGATIONAL CHURCH

QUINCY POINT CONGREGATIONAL CHURCH
444 Washington St. • 617-773-6424
Worship and Church School 10 am
Rev. Ann Suzedell, Pastor
visit us at www.QPCC.org

UNION CHURCH
Beach St. & Rawson Rd. Wollaston
Sunday Services 10 AM
Good Bible Preaching & Traditional Worship
Rev. John Carl Swanson, Pastor

Congregational

WOLLASTON CONGREGATIONAL CHURCH
48 Winthrop Ave.
617-773-7432
Pastor: Rev. Mary Lou Gifford
10:00 AM Sunday Worship
with Sunday School and Childcare
'Give Thanks'

FIRST CHURCH OF SQUANTUM
164 Bellevue Rd., Squantum
617-328-6649
Sunday Worship - 10 AM

Covenant

COVENANT CONGREGATIONAL CHURCH
Corner of Whitwell & Granite St.
Sunday Worship 10:00 AM
Rev. Karen Palmatier, Pastor
9 a.m. Christian Education for all Ages
Child Care Available - All Are Welcome
Children's Pantry
Wed., Thur. 9:30 am - 12 noon
617-479-5728

Salvationist

THE SALVATION ARMY
6 Baxter St., Quincy • 617-472-2345
9:45 SUNDAY SCHOOL
11AM WORSHIP SERVICE
BRASS BAND MUSIC
7PM TUES WOMEN'S FELLOWSHIP
7:15PM WED. BIBLE STUDY

To Advertise in this Directory, call 617-471-3100

Episcopal

St. Chrysostom's Episcopal Church
Corner of Hancock & Linden Sts.
Wollaston • (617) 472-0737
Rev. Claude Smith
Holy Eucharist 10 AM - Sunday School and Nursery Care During Service
Coffee Hour Following
EVERYBODY WELCOME
Thrift Shop Open Wed.-Fri. 10 a.m. to 4 p.m.

Evangelical

EVANGELICAL CHURCH OF ATLANTIC
65 Newbury Ave. North Quincy
(617) 847-4444
Pastor Bill Donahue
9 am Traditional Congregational
10 am Contemporary Service
Childcare Available

Methodist

QUINCY COMMUNITY UNITED METHODIST CHURCH
40 Beale St., Wollaston
617-773-3319
10:30 AM Sunday Worship
Rev. Carol Stine, Pastor

Spiritualist

First Spiritualist Church of Quincy
40 West St., Quincy, MA 02169
(617) 770-2246

We need you.

American Heart Association

FALL CAR CARE

'Get Ready, Get Set, And Go' During AAA Car Care Month

The nation's largest organization for motorists wants vehicle owners to "get ready, get set, and go" during AAA Car Care Month this October.

"This year's winter season is just around the corner and millions of vehicles are in need of preventive maintenance before the weather turns colder," says John Paul, AAA Southern New England's "Car Doctor."

Each October, AAA clubs offer motorists $1 vehicle inspections to help them prepare for winter driving conditions. For more information, visit the newsroom section at www.aaa.com.

Last year, the most frequently uncovered problems in AAA vehicle inspections were due to improper tire pressures, or low or dirty motor oil, contaminated or insufficient anti-freeze, or other automotive fluids.

In an effort to help motorists get ready, get set and go during this year's winter driving season, AAA has compiled the following useful tips:

Get Ready: Before you drive long distance, check the weather conditions along your route. As a safety precaution, remember to bring a cell phone and a winter driving kit that includes the following items: a flashlight with fresh batteries, a small snow shovel and brush, abrasive material such as sand or cat litter, an ice scraper, booster cables, a warm blanket, flares or triangle warning devices, heavy gloves, window washing solvent and a first aid kid.

Get Set: Inspect your vehicle thoroughly before leaving your driveway. Ensure that your tires are properly inflated, fluid levels are full, front and rear lights are operating, and belts and hoses are in good condition.

Keep in mind one of the most common causes of cold-weather breakdowns is a weak or dead battery. Good indicators that your battery is weak and may need replacement include a starter motor that cranks the engine slowly when the ignition key is turned, or headlights that dim noticeably when the engine speed drops to an idle. Should you find that your vehicle is not in optimum working condition, AAA strongly recommends that you immediately seek assistance from one of the more than 7,800 AAA Approved Auto Repair facilities in North America. For a list of AAA approve shops, visit www.aaa.com.

Go: Now that your vehicle has the green light, here are some winter driving tips to get you to your destination safely.

• When driving during slippery and icy conditions, slow down and keep a safe distance from other vehicles, minimize your brake use and bear in mind that traction is greatest just before the wheels spin. Gentle pressure of the accelerator pedal when starting is the best method for retaining traction and avoiding skids.

• The most effective way to stop on ice and snow is to apply your brakes gently well in advance of the point where you intend to stop. If your vehicle has an antilock braking system (ABS), you may feel a vibration or pulsation in the brake pad when coming to a stop. This means the system is operating as designed to prevent wheel lockup. Continue to apply firm pressure to the brake pedal until your vehicle comes to a complete stop. Do not pump your brakes if your car has ABS.

• Keep your seatbelts fastened and make certain that all passengers are securely restrained.

• When driving in falling snow or fog, lower your speed, use your low-beam headlights or fog lights and keep a safe distance from the vehicle in front of you.

• To help avoid gas line freeze-up, keep your gas tank at least half full to minimize condensation. Use of a commercial gas line anti-freeze can also be beneficial, but since gas line anti-freeze contains alcohol, it shouldn't be used as a routine additive in areas where ethanol or methanol is added to winter fuels to help reduce exhaust emissions.

Like A Best Friend For Those Who Drive Alone

Help With Auto Repairs Is As Convenient As Your Cell Phone

Calling all motorists.

As part of AAA Car Care Month this October, AAA is reminding motorists their cell phone can be used to arrange auto repairs in addition to summoning roadside assistance.

Mobile phones have become a lifeline for North American motorists. AAA annually handles 14 million calls for emergency roadside assistance from cell callers.

"Your cell phone can be perceived as a companion or a status symbol, but when you really need it, it can be your most important personal safety device," says John Paul, AAA Southern New England's "Car Doctor."

"Like a best friend, a cell phone can be comforting to those driving alone; they feel safer just knowing help is within reach."

Now with assistance from AAA, this help can include referrals to trustworthy auto maintenance and repair businesses throughout the United States. This AAA service is a definite boom to those traveling far from home, or just across town, especially if access to the closest reputable repair shop is required due to mechanical trouble on the road.

For reliable assistance with vehicle repairs and maintenance, AAA has identified a network of approved repair facilities that include new car dealerships and independent repair shops.

These shops meet AAA's strict quality standards and display AAA's logo. A phone call to 1-800-AAA-HELP or to a local AAA club phone number for emergency road service is all that is required to find the nearest AAA approved shop. A list of AAA approved repair shops is available at www.aaa.com.

Calling ahead is always a good idea when arranging for auto repairs. Find out if the shop will be open, if they have time to work on your vehicle, if the repairs can be completed in a timely manner and if they are experienced working with the make and model of the vehicle you drive.

Cell phones and safety go hand in hand. However, to maintain safety, AAA suggests motorists always park safely off the roadway when using a cell phone.

Meineke
Car Care Center
"Quality Undercar Specialist"
• Exhaust • Shocks/Struts
• Brakes • CV • Coil Springs
• Tires • Front End • Alignment
• Transmission Flush • Winterizing
FREE ESTIMATES
Joe Cappadona, Owner
662 Southern Artery, Rt. 3A, Quincy
(617) 328-3638

SAME DAY SERVICE - WE DO IT ALL
FALL CHECK UPS!
15,000 – 30,000 – 45,000, – 60,000 Miles
DEALER SERVICES
with super savings on dealer prices!
Expert Service
Foreign & Domestic Cars
Same Day NO APPOINTMENT REPAIRS
Petar's Automotive
330 QUINCY AVE., QUINCY | 617-786-9080
MASS. STATE INSPECTIONS WHILE YOU WAIT
FRIENDLY... HASSLE FREE... SAME DAY SERVICE...
FULL DAY SHUTTLE SERVICE - FULL DAY SHUTTLE SERVICE

WILLARD STREET
Collision and Automotive Center, Inc.
Old fashioned Quality Service for Today's High Tech Cars
DRIVE HAPPY
Collision Repairs • Rentals
Approved by insurance companies with your claims efficiently handled
• We'll tow you home from anywhere in New England
• Free pick up and delivery in Quincy
Jay Galvin & Phyllis Wh are ready to help you!
248 WILLARD STREET, QUINCY • (617) 471-7072 • 7AM - 6PM

MAKE YOUR CAR LOOK NEW . . . AUTO DETAIL IT!
GREAT GIFT IDEA!
FREE ESTIMATES!
100% WORKMANSHIP GUARANTEED!
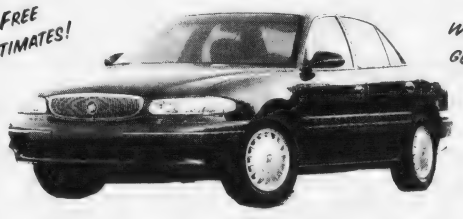
PAUL'S AUTO BODY
617-471-6280
384 Centre Street, Quincy
Open Mon-Fri 8AM - 5PM
COUPON
OUR SPECIALTY
NOW $150.00
SAVE $25
REG. $175
Complete Auto Reconditioning
Including: Handwashing • Road Tar & Tree Sap Removal • Machine Polish Paint • Hard Paste Wax • Vinyl Tops Cleaned & Sealed • Trunk Vacuumed • Full Interior Shampooing • Paint Touch-up & More!
Void with other discounts • With coupon
*On Most Cars
• MA Licensed • Insurance Referral Shop
• Insurance Rentals • Latest Equipment
• 2 Licensed Appraisers
• Qualified Collision Repair Technicians
• Auto Glass Installed On Premises

SUN FUN PAGE

Quincy Typewriter Service
SALES - SERVICE - RENTALS
Bob Barker Gerry Barker
FALL SPECIAL
IBM Selectrics Reconditioned
Starting at $229.00 and up while they last!
5 Maple Street
Quincy, MA 02169 617-472-3656

Wollaston Antiques & Collectibles
Quality Used Furniture Bought & Sold
Estate Buy-Outs Consignments Welcomed
Official Dealer of Showbabies, Bearington Bears & Old Virginia Candles
Patricia Ford, Owner
284 Beale St., Wollaston, MA 02170
617-471-4800

Salome's Stars

ARIES (March 21 to April 19) An upcoming trip could create some problems with your schedule unless you tie up as many loose ends as possible before you head out the door. Ask a friend or colleague to help you.

TAURUS (April 20 to May 20) Being eager to start a new project is fine. However, moving ahead without knowing what will actually be expected of you could cause a problem down the line. Ask some questions.

GEMINI (May 21 to June 20) Getting through some recent challenges in good shape might give you a false sense of security. Don't relax your guard. You need to be prepared for what else could happen.

CANCER (June 21 to July 22) Caution is still advised, even though you think you're as prepared as you need to be. Keep in mind that changes in one aspect and you should expect the unexpected.

LEO (July 23 to August 22) Tactful honesty on persuasion helps you get your points across, even if some of your friends react in a negative manner. An old friend might seek your counsel for some advice.

VIRGO (August 23 to September 22) Being sure of your convictions is fine. But please, some room for dissenting opinions. You might learn something that could help you avoid a possible problem later on.

LIBRA (September 23 to October 22) Getting good legal advice on what your rights actually are is the first step toward resolving that pesky problem so that it doesn't re-emerge at a later date. Good luck.

SCORPIO (October 23 to November 21) Longtime relationships work well this week, whether they're personal or professional. It's also a good time to invite new friends and colleagues into your life.

SAGITTARIUS (November 22 to December 21) This is a good week to do the research that will help you uncover those irrefutable facts that can back you up on your new venture when you most need it.

CAPRICORN (December 22 to January 19) Change is an important factor in your aspect this week and could affect something you might have thought was immune to any sort of adjustment or "alteration."

AQUARIUS (January 20 to February 18) Being asked to share someone's deeply personal confidence might be flattering, but accepting could be unwise. Decline gracefully but firmly.

PISCES (February 19 to March 20) As wise as you are, you could still be nailed by someone who seems to be sincere but might not be. Take more time to assess the situation before making any commitments.

BORN THIS WEEK: You like to face challenges that others might try to avoid, and by so doing, you set an example of courage for all.

©2004 King Features Synd., Inc.

MAGIC MAZE ● LEFT-HANDED ENTERTAINERS

A Q N K I F D K A X V T Q O M
J H F C A Y K U W U R P N L J
H F D B Z X C D R O F D E R V
T R L E T T E R M A N L Y D Q
O M K I H S L O E I F E D Y B
Y E Z Y I W F W L G R F V O T
R E O U Q O F P A F N N N R L
K I R R H F A R N D W I C K A
Z C X A N H B I D W A E S Y V
U S R Q C O W O O N H S M A K
J I H F E D M B N A M D I K B

Find the listed words in the diagram. They run in all directions - forward, backward, up, down and diagonally.

Affleck, Aykroyd, Basinger, Carey, Chaplin, Cruise, Garbo, Hawn, Kidman, Kudrow, Landon, Letterman, Redford, Seinfeld, Winfrey

©2004 by King Features Syndicate, Inc. World rights reserved.

Trivia test by Fifi Rodriguez

1. GEOGRAPHY: Which is the largest of the Great Lakes?
2. LITERATURE: Which novel's protagonist is a genius architect named Howard Roark?
3. TELEVISION: Who starred in the long-running TV comedy "Frasier"?
4. HISTORY: What volcano erupted in 79 A.D. to destroy Pompeii?
5. STATES: What is Wyoming's state motto?
6. ANATOMY: What is the name of the largest human muscle?
7. MYTHOLOGY: In Greek mythology, who was the principal goddess of Olympus?
8. MOVIES: Who was the Oscar-winning actor who starred in "Kramer vs. Kramer"?
9. GENERAL KNOWLEDGE: What is the most popular holiday in terms of the number of greeting cards sent every year?
10. PRESIDENTS: What year did George Washington die?

Answers

1. Superior
2. "The Fountainhead"
3. Kelsey Grammer
4. Vesuvius
5. Equal Rights
6. Gluteus maximus
7. Hera
8. Dustin Hoffman
9. Christmas
10. 1799

©2004 King Features Synd., Inc.

King Crossword

ACROSS
1 Predicament
4 "I give up!"
9 "What'd I tell you?"
12 Census datum
13 Move a fern
14 Squirrel's hangout
15 Deteriorated
17 Exploit
18 Scoot
19 One
21 Kind of antelope
24 Expression of relief
25 Through
26 Cash dispenser (Abbr.)
28 HMO fee
31 Messes up
33 Pack away
35 Avis adjective
36 Hayseed
38 Bespectacled dwarf
40 Michael Stipe's band
41 Prudish
43 Welk's dances
45 Deli purchase
47 "- Got a Secret"
48 Eggs (Latin)
49 Try for the extra point
54 Moment
55 With 10-Down, uncomfortable
56 Pirouette pivot
57 Raw rock
58 Secluded valleys
59 Austin Powers, e.g.

DOWN
1 Binge
2 Past
3 Fellows
4 Actress Andress
5 Child under a month old
6 Processor, for short
7 Yoga position
8 Re a people
9 Cartman's town
10 See 55-Across
11 Stretched (out)
16 Memorable period
20 Stravinsky or Sikorsky
21 Actress Judith
22 "Dutch Interior" painter
23 "Monopoly" square
27 Alfred E. Neuman's magazine
29 Carpet layer's calculation
30 Sweet potatoes
32 Antitoxins
34 Of temporary interest
37 Transparent
39 Wants enviously
42 1,000 (French)
44 Albanian money
45 "Been better, been worse"
46 Make a statement
50 Detergent brand
51 "Monty Python" opener
52 Flatfoot
53 Indispensible

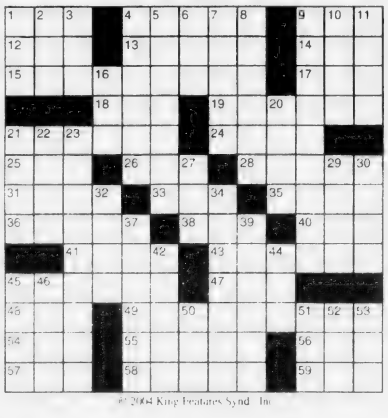

© 2004 King Features Synd., Inc.

Wishing Well®

3	8	7	4	5	8	2	8	2	8	4	8	4
L	U	I	A	A	N	N	I	O	O	S	N	P
2	4	2	7	4	8	3	8	2	5	2	7	8
W	I	C	D	R	O	O	F	O	F	N	E	I
5	3	5	8	6	7	2	4	7	3	7	6	3
R	V	I	D	M	A	T	E	L	E	S	A	I
7	2	4	8	6	5	8	6	8	4	2	3	6
R	E	F	E	R	E	A	I	S	O	N	S	T
3	4	7	5	4	2	3	2	6	5	4	2	4
F	R	E	N	T	T	O	E	A	D	H	D	E
6	7	5	6	3	5	6	4	7	5	4	6	3
L	A	V	B	R	I	L	T	L	S	O	I	E
7	5	7	4	3	7	5	3	7	6	3	6	5
I	I	Z	P	V	E	T	E	D	S	R	S	S

HERE IS A PLEASANT LITTLE GAME that will give you a message every day. It's a numerical puzzle designed to spell out your fortune. Count the letters in your first name. If the number of letters is 6 or more, subtract 4. If the number is less than 6, add 3. The result is your key number. Start at the upper left-hand corner and check one of your key numbers, left to right. Then read the message the letters under the checked figures give you.

©2004 by King Features Syndicate, Inc. World rights reserved.

King Crossword — Answers

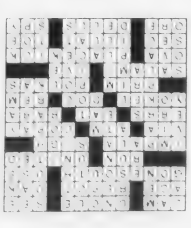

Magic maze — Answers

LEFT-HANDED ENTERTAINERS

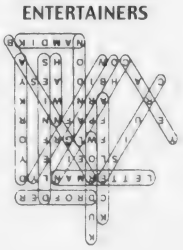

HOCUS-FOCUS

BY HENRY BOLTINOFF

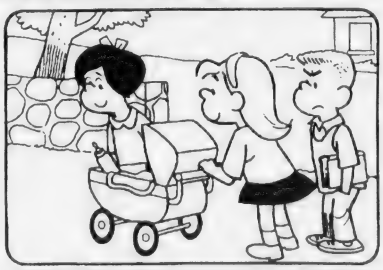

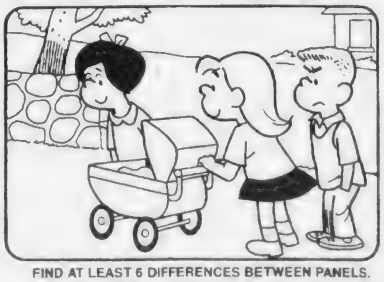

FIND AT LEAST 6 DIFFERENCES BETWEEN PANELS.

Differences: 1. Wall is shorter. 2. Bottle is missing. 3. Banner is missing. 4. Hair band is missing. 5. Sleeve is shorter. 6. Book's missing.

©2004 by King Features Syndicate, Inc. World rights reserved.

Kincaide Playground's 'FleetCenter' First, Squantum's 'Monster Inc.'s Mike' Second

500 Votes Cast In Recreation Arts, Crafts Contest

The Quincy Recreation Department's arts and crafts display at City Hall Plaza saw one of the closest contests in recent years with over 500 ballots cast and a high voter turnout from both the public and playgrounds.

The winner is "FleetCenter" made by Kincaide playground, followed by "Monster's Inc. Mike" by Squantum playground and "Finding Nemo: Crush, Squirt & Dory" by Beechwood playground.

Recreation Director Barry Welch said the children, leaders, and arts and crafts specialists deserve extra recognition for their excellent work because of inclement weather. Arts and crafts specialists Erin Croke, Caitlin Foley and Kelly Scott organized the display. All 19 playgrounds participated.

Kincaide participants included Kyle Craig, Joe Caletta, Lonnel Moody, Chris Conley and Michelle Conley, along with recreation leaders Brendan Craig, Kristin Paluzzi and Dan Regiannini.

Squantum participants included Kathleen Calnan, Brendan Calnan, P.J. Goreham, Taylor Shepard, Shannon Glynn, Jenny Hines, Annie Dow, Mackenzie Irvin, Caroline Kiley, Paige Keenan, Justin Keenan and J.J. Downs under the leadership of Rich McAllister, Meghan McLean and Kristin Grazioso.

Beechwood participants included Matthew Brean, Peter Lawlor, Jake Mullaney, Brianna Mullaney, Danielle Mullaney, Hannah Donovan, Matthew Donovan, Sarah Minton, Jane Minton, Andrew Minton, Ryan Evans and Colin Evans with recreation leaders Matt Grazioso, John Murray and Kathleen Frawley.

Welch also thanked local merchants who greatly supported the event by donating prizes to the winners.

"Their generosity helps to make this event possible," he said. "Many thanks to the kind generosity of Balducci's, Cream and Sugar, Copeland's, McDonald's of North Quincy, Old Railroad Café, Frozen Freddy's, Ginger Betty's, Harry's Pizza and Dairy Freeze. They helped to make this year's event tremendously successful once again."

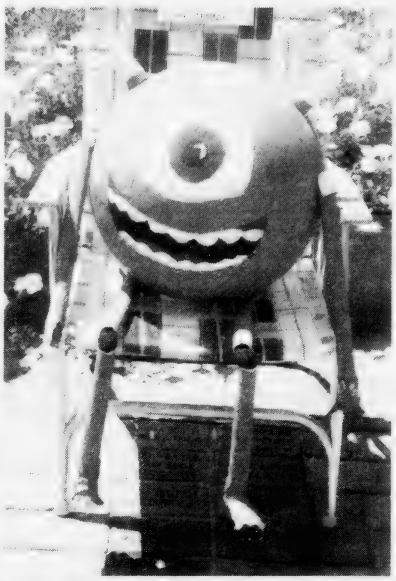

SQUANTUM PLAYGROUND took second place with its "Monster's Inc. Mike" display.

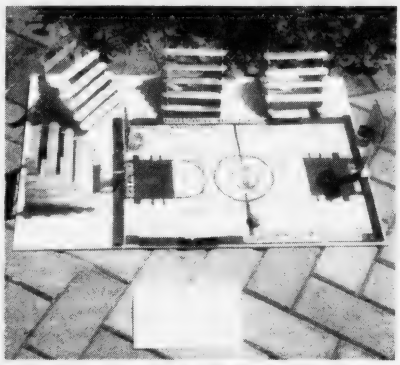

KINCAIDE PLAYGROUND won the Quincy Recreation Department's arts and crafts display with its "FleetCenter" project.

LEGAL NOTICE

Commonwealth of Massachusetts
The Trial Court
Probate and Family Court
NORFOLK Division
Docket No. 03P2481GM
GENERAL PETITION

To JUSTIN FLANAGAN, AND TO ALL PERSONS INTERESTED IN THE MATTER OF GUARDIANSHIP OF JUSTIN FLANAGAN OF QUINCY IN THE COUNTY OF NORFOLK.

A petition has been presented to said Court by LEANNE SYLVA OF DORCHESTER IN THE COUNTY OF SUFFOLK, IN THE MATTER OF GUARDIANSHIP OF JUSTIN FLANAGAN AND PRAYS THIS HONORABLE COURT REVOKE THE PERMANENT GUARDIANSHIP OF JUSTIN FLANAGAN, FOR REASONS MORE FULLY SET OUT IN SAID PETITION.

If you desire to object thereto you or your attorney should file a written appearance in said Court at CANTON before ten o'clock in the forenoon on the SEVENTH day of OCTOBER 2004, the return day of this citation.

WITNESS, DAVID H. KOPELMAN, Esquire, First Judge of said Court, this 17TH day of SEPTEMBER 2004.

PATRICK W. McDERMOTT

10/7/04

LEGAL NOTICE

CITY OF QUINCY
IN COUNCIL

ORDER NO. 2004-101 May 3, 2004

ORDERED:

Be it ordained by the City Council, that the Quincy Municipal Code is hereby amended as follows:

In Title 10, Vehicles and Traffic, Chapter 10.20 Stopping, Standing and Parking.
Section 10.20.040 Parking - Prohibited and Restricted where.
ADD THE FOLLOWING:

STREET	SIDE	FROM	TO	TYPE OF REGULATION
Norton Road	Both	75' north of Sea St.	150' north of Sea St.	2 Hour Parking at all times

PASSED TO BE ORDAINED SEPTEMBER 20, 2004
ATTEST: Joseph P. Shea
CLERK OF COUNCIL

APPROVED SEPTEMBER 22, 2004
William J. Phelan
MAYOR

A TRUE COPY
ATTEST: Maureen L. Hallsen
ASSISTANT CITY CLERK

10/7/04

LEGAL NOTICE

CITY OF QUINCY
IN COUNCIL

ORDER NO. 2004-202 September 7, 2004

ORDERED:

Be it ordained by the City Council, that the Quincy Municipal Code is hereby amended as follows:

In Title 10, Vehicles and Traffic, Chapter 10.20 Stopping, Standing and Parking.
Section 10.20.040 Parking - Prohibited and Restricted where.
ADD THE FOLLOWING:

STREET	SIDE	FROM	TO	TYPE OF REGULATION
Cherry Street	North	Follett Street	Curtis Avenue	No Parking Anytime

A TRUE COPY
ATTEST: Joseph P. Shea
CLERK OF COUNCIL

10/7/04

LEGAL NOTICE

CITY OF QUINCY
IN COUNCIL

ORDER NO. 2004-226 September 7, 2004

ORDERED:

Be it ordained by the City Council, that the Quincy Municipal Code is hereby amended as follows:

In Title 10, Vehicles and Traffic, Chapter 10.20 Stopping, Standing and Parking.
Section 10.20.050 Parking - Restrictions - Handicapped spaces - Curb access - Applicability - Penalties.
DELETE THE FOLLOWING:

STREET	SIDE	FROM	TO	TYPE OF REGULATION
Farrington Street	East	65' south of Wilson Ave	85' south of Wilson Ave	Handicapped Parking

A TRUE COPY
ATTEST: Joseph P. Shea
CLERK OF COUNCIL

10/7/04

NOTICE OF PUBLIC HEARING

NOTICE OF PUBLIC HEARING
City of Quincy
ZONING BOARD OF APPEALS
CASE NO. 04-073

Pursuant to the provisions of TITLE 17 of the ***QUINCY MUNICIPAL CODE*** as amended, the Quincy Zoning Board of Appeals will hold an **Open Public Hearing** on **TUESDAY, October 26, 2004**, at **7:15 pm** on the **Second Floor** in the **Council Chambers**, Quincy City Hall, 1305 Hancock Street, Quincy, MA 02169. On the application of Roy & Maureen Berggren for a Special Permit Flood Plain to reconstruct a single family dwelling destroyed by fire in violation of Title 17 as amended Chapter 17.40 (flood plain) on the premises numbered 46 Terne Road, Quincy

William Cunniff, Chairman

10/7, 10/14/04

NOTICE OF PUBLIC HEARING

NOTICE OF PUBLIC HEARING
City of Quincy
ZONING BOARD OF APPEALS
CASE NO. 04-074

Pursuant to the provisions of TITLE 17 of the ***QUINCY MUNICIPAL CODE*** as amended, the Quincy Zoning Board of Appeals will hold an **Open Public Hearing** on **TUESDAY, October 26, 2004**, at **7:15 pm** on the **Second Floor** in the **Council Chambers**, Quincy City Hall, 1305 Hancock Street, Quincy, MA 02169. On the application of Donald & Sharon Clancy for a Variance to construct a covered porch in violation of Title 17 as amended Chapter 17.20.040 (dimensional requirements) on the premises numbered 30 Harbor View Street, Quincy.

William Cunniff, Chairman

10/7, 10/14/04

NOTICE OF PUBLIC HEARING

NOTICE OF PUBLIC HEARING
City of Quincy
ZONING BOARD OF APPEALS
CASE NO. 04-075

Pursuant to the provisions of TITLE 17 of the ***QUINCY MUNICIPAL CODE*** as amended, the Quincy Zoning Board of Appeals will hold an **Open Public Hearing** on **TUESDAY, October 26, 2004**, at **7:15 pm** on the **Second Floor** in the **Council Chambers**, Quincy City Hall, 1305 Hancock Street, Quincy, MA 02169. On the application of Beale Street, LLC for a Variance to convert a 100 year old Church to residential units bringing it into a residential zone compliance in violation of Title 17 as amended Chapter 17.20.040 (dimensional requirements), Chapter 17.28 (parking), and Chapter 17.20.070 (yards) on the premises numbered 157 Beale Street, Quincy

William Cunniff, Chairman

10/7, 10/14/04

NOTICE OF PUBLIC HEARING

NOTICE OF PUBLIC HEARING
City of Quincy
ZONING BOARD OF APPEALS
CASE NO. 04-077

Pursuant to the provisions of TITLE 17 of the ***QUINCY MUNICIPAL CODE*** as amended, the Quincy Zoning Board of Appeals will hold an **Open Public Hearing** on **TUESDAY, October 26, 2004**, at **7:15 pm** on the **Second Floor** in the **Council Chambers**, Quincy City Hall, 1305 Hancock Street, Quincy, MA 02169. On the application of Joseph M. Masciovecchio for a Variance-Special Permit Flood Plain to construct a single family dwelling on an undersized lot in violation of Title 17 as amended Chapter 17.20 (dimensional requirements) and Chapter 17.40 (flood plain) on the premises numbered 49-55 Randlett Street aka 1-3 Jordan Street, Quincy.

William Cunniff, Chairman

10/7, 10/14/04

Mortgage Originator

We are currently seeking an experienced Mortgage Originator who is a self starter with a demonstrated commitment to customer service. Responsibilities include origination of all residential mortgage loan products and significant external business development within an assigned territory. A minimum of one year loan origination experience is required along with exceptional communication and proven sales skills. Active involvement with diverse community organizations is a plus.

Part-Time Tellers

20-25 hours per week

Candidates must be available to complete a 4 week training (Monday-Friday 8:30-5 pm). After training, tellers will rotate between several of our branch locations within an assigned region. Must be available to work a minimum Thursday, Friday (3pm – 6pm) and Saturday (8am – 1pm). Additional hours are available Monday, Tuesday and Wednesday from 9 am until 4 pm.

High school diploma and good keyboarding skills required. Previous cash handling and retail customer service experience is a plus. Banking experience [illegible]

[illegible] rewards your efforts, recognizes your [illegible] your potential. We're looking for you. For information [illegible]

ATTN: [illegible]
88 Pleasant Street
South Weymouth, MA 02190
Phone: 781-682-3451
Fax: 781-335-5469
e-mail: jobs@sssb.com

South Shore SAVINGS BANK

HELP WANTED

South Shore Elder Services, Inc., a dynamic Human Services Agency has the following opportunities available for caring, well-organized individuals who enjoy working with elders. We offer excellent fringe benefits and a pleasant work environment.

CASE MANAGER

F.T. 35 HRS/WK

Duties include assessing the needs of frail elders, coordinating service plans monitoring client progress, home visits, corresponding paperwork, data entry and statistics. Good oral and written communication skills and a commitment to teamwork essential. **Qualifications:** Bachelor's Degree in social work, human services, nursing or a related field required. LSW and elder care experience preferred. Windows based program knowledge a plus. Must have valid MA driver's license and provide own transportation. **Salary: $25,916.00.**

PROTECTIVE SERVICES CASE WORKER

F.T. 35 HRS/WK

Protective Services Workers to be part of a team committed to assisting abused and self-neglected elders. **Responsibilities:** include assessment, investigation, [illegible] counseling, crisis intervention, [illegible] and self-neglected elders. **Qualifications:** [illegible] Bachelor's Degree in social work, human services, nursing or a related field required. Must have valid MA driver's license and provide own transportation. **Salary:** low $30's

South Shore Elder Services, Inc.
Human Resource Manager
159 Bay State Drive
Braintree, MA 02184
Fax: 781-843-8279
Email: slamb@sselder.org
AA EOE

South Shore Elder Services, Inc.

Medical Transcriptionist Sub-contractor

Part-time experienced medical transcriptionist with knowledge of Ophthalmology, cardiology and internal medicine. .08 cents/line. Fax resume to 617-696-6597, or email to pkiemantotypingproduction.com [illegible]

FOR SALE

GOLF CLUBS

RH HD Nikents 1, 3, 5 woods 3 PW irons. Graphite shafts, bag incl. $300. Call Larry after 3 at 617-471-3821 [illegible]

Illness Forces Sale: 2000 Mercury Grand Marquis, Collectors Series. Silver exterior, white leather, Landau roof, opera lights, AM/FM stereo radio, 6-CD changer, power seats, power windows, power locks, additional alarm system, full wheel covers, under 10K on Always garaged. Vibrant automobile $12,500. **617-472-0718 after 5pm** [illegible]

LEGAL NOTICE **LEGAL NOTICE**

CITY OF QUINCY
IN COUNCIL

ORDER NO. 2004-168A

June 21, 2004

ORDERED

Be it ordained by the City Council of the City of Quincy that the official salary schedule of Chapter 2.148 of the Quincy Municipal Code is hereby amended by deleting the salaries for all of the positions contained in Council Order No. 2000-170 and inserting in place thereof the following new salaries:

Position:	1/1/02	7/1/04	1/1/05	7/1/05
Assessors:				
Assessor, Chairman	$67,196	$71,565		$76,216
Assessor (2)	$58,729	$62,548		$66,613
Assistant Assessor/Data Collector	$36,776	$39,162		$41,705
Auditor:				
City Auditor	$84,132	$89,603		$95,427
Clerk:				
City Clerk	$80,854	$86,111		$91,708
Constituent Services:				
Director	$53,265	$56,728		$60,415
Constituent Services Assoc. I	$46,437	$49,456		$52,670
Constituent Services Assoc. II	$42,612	$45,383		$48,332
Council on Aging:				
Director	$59,002	$62,838		$66,922
Fire:				
Fire Chief	$94,982	$101,158		$107,733
Health:				
Commissioner	$75,118	$80,002		$85,202
Human Resources:				
Director	$75,118	$80,002		$85,202
Information Technology:				
Director	$84,132	$89,603		$95,427
Inspectional Services:				
Director	$80,854	$86,111		$91,708
Plan Examiner	$58,729	$62,548		$66,613
Weights & Measures	$53,265	$56,728		$60,415
Chief Plumbing Inspector	$62,280	$66,330		$70,641
Plumbing Inspector	$53,265	$56,728		$66,613
Chief Wire Inspector	$62,280	$66,330		$70,641
Wire Inspector	$53,265	$56,728		$60,415
Law:				
Solicitor	$80,854	$86,111		$91,708
First Assistant Solicitor	$64,904	$69,124		$73,617
Assistant Solicitor	$44,904	$47,824		$50,932
Legal Counsel	$48,622	$51,784		$55,151
Labor Counsel	$42,500	$45,263		$48,205
Library:				
Director	$75,118	$80,002		$85,302
Assistant Director	$58,729	$62,548		$66,613
Mayor's Office:				
Mayor	$95,000	$95,000	$101,175	$107,751
Executive Secretary to Mayor	$67,196	$71,565		$76,216
Admin. Assistant to Mayor	$67,196	$71,565		$76,216
Assistant to the Mayor	$54,904	$58,474		$62,274
Parking and Traffic:				
Director	$84,132	$89,603		$95,427
Parking Operations Manager	$49,712	$52,947		$56,388
Parks/Forestry/Cemetery:				
Director	$80,854	$86,111		$91,708
Program Manager	$53,265	$56,728		$60,169
Planning:				
Director	$84,132	$89,603		$95,427
Police:				
Police Chief	$94,982	$101,158		$107,733
Financial Manager	$53,265	$56,728		$60,169
Admin. Assistant/Police Chief	$8,773	$9,343		$10,780
Public Works:				
Commissioner	$84,132	$89,603		$95,427
Director/Building Construction	$80,854	$67,196		$71,563
Operations Manager	$53,265	$56,728		$60,169
Program Manager	$53,265	$56,728		$60,169
Superintendent S/W/D	$62,280	$66,330		$70,641
Contract Manager S/W/D	$53,265	$56,728		$60,169
City Engineer	$75,118	$80,002		$85,202
Purchasing Department:				
Director	$67,196	$71,565		$76,216
Recreation:				
Director	$75,118	$80,002		$85,202
Treasurer-Tax Collector:				
Treasurer/Collector	$75,118	$80,002		$85,202
Veterans' Services:				
Director	$59,002	$62,837		$66,921

A TRUE COPY.
ATTEST: Joseph P. Shea
CLERK OF COUNCIL

10 7 04

Classifieds

FOR RENT

A NEW HALL
Elks Lane, off 254 Quarry St.
For Weddings, Showers, Meetings and Banquets.
QUINCY ELKS
617-847-6149

The George F. Bryan Post VFW
24 Broad St., Quincy
Function Hall Available
125 guests
617-479-2254

WANTED

OLD HAND TOOLS & BOOKS WANTED
All trades and subjects, planes, chisels, measuring tools, etc. Books: Maine and New England history, childrens, firearms, maritime. Pre-1950 postcards, maps, magazines, pottery, baskets. Pre-1970 baseball cards, comics, erotica, sporting memorabilia.
LIBERTY TOOL CO.
888-405-2007
Fax: 207-288-2725

Wanted
P.C.A. to care for 18 yr. young man. Lifting involved. Total care, bathing, feeding, dressing. Pay $10.36/hr. Mon-Fri. Call 617-471-8232

SERVICES

DAY CARE
Licensed and Experienced!
Openings Available
in a warm and loving
Quincy Home.
Call 617-471-7191

SAVE
LeBlanc Fuel, Inc.
P.O. Box 86, Quincy, MA
Discount Prices, QCAP
Senior Discount
Licensed & Insured
Service - Tanks
Boiler - Furnaces
617-774-1877

Arthur D. MacNeil
Electrician Masters #14296A
Design & Installation
Electrical Construction
PO Box 692032, Quincy, MA 02269
617-320-7294
admacneil@rcn.com

PAINTING BY PROFESSIONAL
INTERIOR & EXTERIOR
POWER WASHING & CARPENTRY
ALL TYPES OF MAINTENANCE
REASONABLE PRICE
Leave Message
617-773-4761

FOLEY'S & SON'S REMOVAL
YOU CALL - WE HAUL
Cleanouts
household items
yard +
contracting debris
No Job Too Big or Too Small
Free Estimates
Fully Insured
617-471-0044

SERVICES

ART LESSONS
Blue Barn Studios, Children & Adults (child ages 8 - up). Drawing, painting, sculpture. Call Maryellen - 617-479-6297 Saturday or Evenings

Timothy J. O'Brien Building & Remodling
Tim is currently serving overseas with the US Army. He appreciates your support and past business and looks forward to returning to his business.

ORIGINAL HANDYMAN
NO JOB TOO SMALL
Power Washing, too
Free Estimates
Call 617-328-4199
In Business for 14 Years

POWER PLUMBING
Plumbing, Heating, Gas Fitting
Repairs • New Installations
Dave 617-696-7818
Emergencies 617-792-4054
Lic # 26706

TIMOTHY P. LYNCH
Licenced Electrician
No Job Too Small. All Calls Returned. Free Estimates.
Fully Insured
781-848-0878

IMAGE IMPROVEMENT LANDSCAPING
Fall Cleanups
We Clean It... Trim It... Remove It
No Job Too Big or Too Small
Free Estimates
Fully Insured
617-471-0044
781-740-1500

DETAILED PAINTING & FINISH CARPENTRY
From that one of a kind baby's room to a fresh looking kitchen.
Meticulous & reasonable
Dave @ 617-304-5417

– Rapitax Service –
LARRY MALONEY CPTx
Your connection for all your tax preparation, real estate & mortgage needs.
781-871-0793

YARD SERVICES
Lawn Fertilizing
for the fall. Odd Jobs.
Free estimates.
Call 1-800-670-0868
or 508-802-3950

SERVICES

YARD WORK CO.
- Lawn Mowing Service
- Three times a month or weekly service
- Expert hedge and bush trimming
- Over 12 years in business

FREE Estimate
Call Bill Fielding
617-471-6124

Jerry's Home Computer Service
Having computer problems
Don't get frustrated, get help. All work done at your location. Call 617-201-1721 or email

DG'S - LAWN MAINTENANCE
Mulching & Edging
Lawn Mowing
Hedge & Shrub Trimming
Seeding
Spring & Fall Clean-ups
Reasonable Rates
Contact Dana at 617-786-9558
Free Estimates

PLASTERING/PAINTING
Good Rates, Good References
Serving Quincy & surrounding communities for 25 years
Small Jobs No Problem
Bob Board Hanging
617-770-1174 cell: 781-964-4213

HANDYMAN
Will do any job around the home or office. Nothing is too small.
Reasonable rates
Polite, hard working
617-909-3008

SERVICES

THE TURFMAN & CO.
* Spring & Fall Clean-ups
* Expert Hedge Trimming
* Power Washing
* Yard Mulching
* Bushes & Trees Trimmed
* Lawn Mowing Services
* Hydroseeding & Sod
* Snow Removal

free estimates
Phone 617-328-1221
Toll free 1-866-TURFMAN

JUNK CAR REMOVAL
any condition
No title needed!
617-828-4413

"To Do" List Getting Long? Need Help with Small Jobs?
Call Hands for Hire
617-922-0874
Light Carpentry Remodels
Painting, Odd Jobs

LAWFORD PLUMBING
Small Jobs • Faucet
• Toilet & Heat Repairs
• Drain Cleaning
• Garbage Disposals Installed
24 Hour Service
Master Lic. #7366
781-849-6184

3D LANDSCAPING
WE HANDLE BOTH RESIDENTIAL & COMMERCIAL ACCOUNTS
CALL FOR A FREE ESTIMATE
781-249-0876
~FALL CLEAN UPS
~OVER SEEDING
~LAWN MOWING
"YOU RAKE IT, WE TAKE IT" SERVICES AVAILABLE...
VISIT OUR WEBSITE AT WWW.3DLANDSCAPING.COM

SERVICES

ON CALL LAWN CUTS
Vinyl Siding
Decks & Additions
Gutters Cleaned
Masonry Repairs
Interior & Exterior Painting
Shrubs Trimmed
Yard Clean-up
Senior Citizen Discount
Handyman Repairs
Spring & Fall Cleanups
Call Mike after 6pm
617-328-7135
Licensed & Insured

JUNK REMOVAL SOLUTIONS
We'll Save You Time & Money!
CLEANOUTS - Basements, Attics, Garages, Yards, Offices
REMOVALS - Appliances, Furniture, Boilers, Water Heaters, Construction Debris
DEMOLITION - Kitchen, Bath, Walls, Sheds, Garages, Fences, Stone Brick Walls
CALL BAY STATE SERVICES FOR A FREE ESTIMATE TODAY! DAN 617-293-1086

ATLANTIC CLEANOUT SERVICE
Removal of Furniture etc... from:
One Room **Entire House**
Garages **Sheds**
Attics and much more
Residential Only *Free Estimates*
Call: Steve Pepin **617-481-5413**

DeFrancesco Construction
Specializing in: **REPLACEMENT WINDOWS**
ROOFING - TRIM - GUTTERS - VINYL SIDING
Call Today for a quick, FREE Estimate
or No Hassle Information
617-365-1444
Se habla español *We Insure*
Free Consultation Insured Mass Lic. #

Demolitions
Bathrooms • Sheds • Kitchens
Garages • Decks • Walks

Cleanouts
Attics • Basements • Garages
Offices • Yards

Removal
Furniture • Rugs • Appliances
Construction Debris • Brick & Stone

Last Honest and Affordable
Commercial & Residential
Fully Insured
John Marchioni
617.251.6242
www.callfinalpick.com

SERVICES

Your South Shore Headquarters For Appliance Service & Parts For All Major Appliances
hta
hancock tv
& appliance
115 Franklin Street
South Quincy • 617-472-1710

The Quincy Sun

MAIL TO: THE QUINCY SUN, 1372 HANCOCK STREET, QUINCY, MA 02169
PAYABLE IN ADVANCE. Payment must accompany order.

INDEX
- ❑ Services
- ❑ For Sale
- ❑ Autos
- ❑ Boats
- ❑ For Rent
- ❑ Wanted
- ❑ Help Wanted
- ❑ Work Wanted
- ❑ Pets
- ❑ Lost & Found
- ❑ Real Estate
- ❑ Antiques
- ❑ Flea Markets
- ❑ Yard Sales
- ❑ Instruction
- ❑ Day Care
- ❑ Personal
- ❑ Miscellaneous

RATES

1 WEEK ❑ $6.00 for one insertion, up to 20 words, 10¢ for each additional word.

3-7 WEEKS ❑ $5.50 per insertion up to 20 words for 3-7 insertions of the same ad, 10¢ each additional word.

8-12 WEEKS ❑ $5.25 per insertion, up to 20 words, for 8-12 insertions of the same ad 10¢ for each additional word.

13 WEEKS OR MORE ❑ $5.00 per insertion, up to 20 words, for 13 or more insertions of the same ad 10¢ for each additional word.

❑ Enclosed is $ _____ for the following ad to run _____ weeks in **The Quincy Sun.**

COPY: _____

_____

_____

_____

NO REFUND WILL BE MADE AT THIS CONTRACT RATE IN THE EVENT OF CANCELLATION.
DEADLINE: MONDAY AT NOON. PLEASE INCLUDE YOUR PHONE NUMBER IN AD.

Three Locations Being Considered

Stadium Artificial Turf Means New Track Site

By TOM HENSHAW

The track at Veterans Memorial Stadium will be gone when a $750,000 artificial surface for football and soccer teams is installed.

In the meantime, those who have used the track will be able to utilize Cavanaugh Field in North Quincy at least until next Spring.

The new artificial surface which is known as "infilled synthetic turf," and is due to be laid starting next April 1, will overlap the track that has graded the natural grass surface of the stadium for the past 60 years.

"We have a $500,000 set aside from last year's $10 million bond issue for a new track facility," said Tom Koch, executive director of the Park Department. "We [illegible] track season, members of the track teams at the two high schools, the five middle schools and the Quincy Track Club will use Cavanagh Field in North Quincy for meets.

TOM KOCH

The facilities at Cavanagh Field are virtually the same as those at Veterans Stadium with a substandard 440-foot oval and lanes that are too narrow to fit in all the contestants. It is currently used by high school teams for practice.

"Quincy is just about the last city in the country to have a fifth of a mile track," said Koch. "The standard today is 400 meters, or a little more than a quarter of a mile. We want to build the right size facility while we have the chance."

The loss of the stadium track came as a surprise to members of the City Council Monday night when Joseph Finn brought up the subject.

"We have voters coming back and saying, 'What did you guys do?' when we voted for the bond issue," he said. "When the Council voted on the bond we had no idea the track would be gone."

"I don't think anyone thought they'd wipe out the track," said Council President Frank McCauley.

There was talk of the Council's Oversight Committee holding hearings on the subject but nothing formal was filed immediately.

The original plan for Veterans Stadium was to keep the track there, but, said Koch, "after looking at the design there was no way to fit the track in without filling in a part of Black's Creek wetland.

"There was no way we were going to do that so we decided to pull the track out. Fortunately, the money is still there."

The last time the Park Department came up against Black's Creek was in the spring of 2003 in the midst of a $900,000 renovation of Adams Field when an appeal was filed from the Conservation Commission's approval to do the work.

Since Black's Creek abuts Veterans Stadium as well, said Koch, the possibility of an appeal has been "built into the schedule."

One of the reasons for the installation of artificial turf at the stadium, he said, is that "it is more friendly to Black's Creek," since the use of herbicides and other chemicals will not be needed to keep the grass green.

Another reason is its durability.

"We had to be careful of wear and tear on the natural surface," said Koch. "With artificial turf, we could play 24 hours a day if we had to. It gives us greater versatility. Lacrosse could be played there in the spring."

Koch said the "infilled synthetic turf" is not so hard or rough as the surface commonly called "astroturf," which has drawn complaints from players who claim it is responsible for more injuries.

The old Astroturf, so named because it was first used in the Astrodome in Houston, Texas, has a stiff rubber component," said Koch, while the turf proposed for Veteran Stadium "is softer than some grass."

"It's being used at Boston University, Boston College and Curry College," he said. "The high school in Milton, Weymouth and Brockton as well as Catholic Memorial are using it. Everyone is thrilled with it."

Dept. Heads Pay Raise Issue Back To Council

(Cont'd From Page 1)

posal was changed significantly, the matter was placed into the council's ordinance committee for debate and advertisement.

In effect, the council will debate the identical salary ordinance that went down to defeat two weeks ago.

"We are really back to square one," said McCauley. "This is the same thing we voted on two weeks ago."

At that time, the ordinance gained the approval of five councillors, which was still one vote shy of the super majority needed for passage of a salary ordinance.

Coughlin, Raymondi, Finn and Gardner voted against the two-year salary schedule, while McCauley, Keenan, Davis, Gutro and Kelly favored it.

If the votes hold up, the new ordinance will be defeated as well.

Coughlin said he intends to vote against the ordinance in its present form.

"I'm still open to an alternate resolution that would act as a band-aid to this stand off," said Coughlin.

Some councillors suggested that a one-year deal could be hammered out if the new ordinance fails.

The Four's Restaurant

Come to this Sportsman's paradise and catch a game on one of our 33 HD TV's.

We are known for fine food & great service and serve our full menu daily until midnight.

NOW OFFERING DELIVERY

"The Four's is Gourmet Greatness" so says the Phantom Gourmet

15 Cottage Avenue
in Quincy Center
located in the Hancock parking lot across from the courthouse
617-471-4447

www.thefours.com

166 Canal Street
in Boston
Located near North Station across from the Fleet Center
617-720-4455

ICE SKATING CLASSES
CHILDREN (4½ UP) AND ADULTS
QUINCY SHEA RINK
Fridays 4pm starts Oct. 29
Sundays 11am starts Oct. 31
WEYMOUTH O'CONNELL RINK
Sundays 5pm starts Oct. 31
Register Now
(781) 890-8480
www.baystateskatingschool.org
36 years experience
BAY STATE SKATING SCHOOL

Maintain Your Burner To Maintain Peace Of Mind

Our annual tune-up protects and maintains your oil burner running at maximum efficiency. This gives you year round peace-of-mind and a feeling of safety and security.

- WE OFFER AN INSURANCE POLICY ON BURNERS (PARTS/LABOR)
- THE VERY BEST IN BURNER PROTECTIVE MAINTENANCE.
- 24-HOUR EMERGENCY BURNER SERVICE
- A 30-POINT CHECK-UP FOR PREMIUM EFFICIENCY

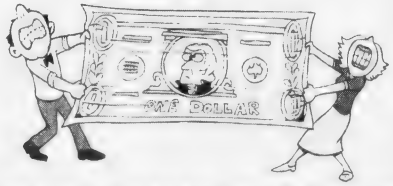

STRETCH YOUR DOLLAR AND CUT FUEL COSTS FOR EFFICIENCY

All of the above ensures that your burner is always running at maximum efficiency throughout the heating season from your oil burner and avoids any "down-time" in burner service.

East Coast Petroleum
235 Atlantic Street • N. Quincy, MA 02171-1648
1-800-649-0550
www.eastcoastpetroleum.com • e-mail: sales@eastcoastpetroleum.com

EAST COAST PETROLEUM
We Make Winter Bearable

MOC

"WE MAKE WINTER BEARABLE!"

*****CAR-RT LOT**B-099
THOMAS CRAN PUBLIC LIBRARY
PO BOX 699164
QUINCY MA 02269-9164

Quincy Tennis Tourney Champs
– Page 22 –

The Quincy Sun

Historic Quincy's Hometown Weekly Newspaper

VOL. 37 No. 4 | Thursday, October 14, 2004 | 40¢

HERO OFFICERS. Two Quincy police officers, Sgt. Richard Tapper and Officer Steven Kelly, were honored recently with the 21st annual George L. Hanna Memorial Award for Bravery for their roles in chasing and bringing down an armed murder suspect after a gun battle. At the State House ceremony were, left to right, Police Chief Robert Crowley, Kelly, Tapper, Sen. Michael Morrissey. Morrissey called the officers "the finest examples of public service in the Commonwealth."

Health Dept. Urges Residents To Take Caution

City Flu Clinics Cancelled Due To Vaccine Shortage

By WILLIAM TRAYNOR

[illegible]

The health department also said that healthy young adults should not try to get a flu shot because it would further deplete an already low supply of vaccine.

Originally, the city scheduled four flu shot clinics, which were slated to begin Nov. 5.

Quincy Medical Center [illegible]

Start Of Long-Term Construction Plan

$5M In Street Repairs Underway

If you noticed road construction on some of the city's busiest streets, you are not alone.

The city has embarked on a $5 million road repair plan, tackling hundreds of streets in one of the most ambitious public works projects in Quincy's history.

DPW Commissioner Stephen O'Donnell said approximately 50 percent of the work will be completed this fall. The remaining work will be completed in the next year or two, he said.

Hundreds of cracks will be sealed. Many streets will receive a new layer of asphalt, while other streets will have an inch or two ground up and replaced with new asphalt, said O'Donnell.

The $5 million in street repairs is part of the city's pavement management plan, which is a long-term blueprint designed to tackle the city's deteriorating roadways.

"The city never had a pavement improvement [illegible]," said O'Donnell. "Basically, when people complained the city would throw a band-aid at it. But Mayor Phelan is committed to this project and it makes a lot of sense to do it this way."

Last year, the city hired a private consultant to rate the city's streets based on several factors, including condition, volume of traffic and other issues. The streets were rated on a scale of 0 to 100, with

Cont'd On Page [illegible]

Houghs Neck Home Damaged In Freak Accident

No one was injured Monday afternoon in a freak Houghs Neck accident when heavy machinery used to dispose of trees broke loose and crashed into a house at 28 Mears Ave.

"I had just got home about 10 minutes before," said Philip Devasto, who lives in the house halfway up the hill, "when I heard this big boom outside. The machine ran into the corner of my house."

Workmen had been clearing trees around a house at 36 Mears Ave. and had secured the machine on a trailer as the job was finished when the trailer broke loose and began rolling down the hill.

"It grazed a pole and ended up gouging a hole in the corner of the house," said Devasto. "If it had hit the pole it might have come down on the house. The damage can be fixed. Luckily, no one was killed or injured."

Devasto, who has lived in the area for 34 years, [illegible] the whole thing [illegible].

"It's happened before," he said. "I don't know what it is about my house."

Auditor Wants Answers On Council Cuts

Auditor Rick Fitzpatrick has petitioned the state Department of Revenue (DOR) for direction regarding the city council's attempt to cut nearly $700,000 from the fiscal 2005 budget.

Fitzpatrick sent a letter to James Johnson, DOR director of Bureau of Account, Division of Local Services, inquiring whether the budgets cut were proper.

During last summer's budget sessions, the council slashed nearly $2.8 million from Mayor William

RICK FITZPATRICK

Phelan's fiscal 2005 budget proposal.

[illegible] DOR.

But Ward [illegible] Councillor [illegible] Raymond [illegible] Fitzpatrick [illegible] DOR.

[illegible]

■ A Soldier's Feelings On Iraq - *Page 3* ■ Harvest Festival Saturday - *Page 11*

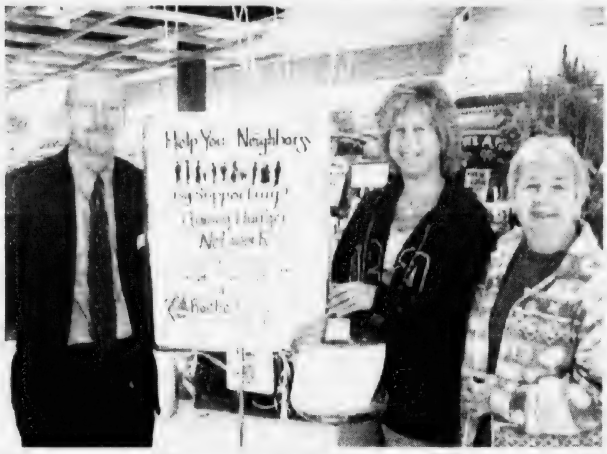

THE QUINCY HUNGER Network held its first food drive last week, raising more than 2,000 pounds of food for the city's food pantries. Several local supermarkets have banded together to tackle the program by holding food drives every other month. Roche Brothers in Quincy was the first participant. Pictured, from the left, are Jim Lundy, manager of Roche Brothers in Quincy, Mary Bradley from the Quincy Community Action Program and Bettyanne Lang from Inter-faith Social Services.

23 Percent Of Boat Excise Taxes Unpaid Last Year

Nearly one quarter of all boat excise taxes have gone unpaid to the City of Quincy for fiscal 2004, according to the treasurer's office.

The city sent out 2,603 excise tax bills totaling $172,736 in 2004, according to Treasurer James Chiecimo. Of that number, 682 bills totaling $40,492 have not been paid, he said.

According to Chiecimo, the numbers indicate a vast improvement over years' past.

"Comparatively speaking, we used to collect approximately two-thirds, but now we are collecting more than 75 percent – that is a big improvement," said Chiecimo.

He said the number of outstanding bills is not solid because some boat owners do not inform the state about the current status of their vessels. For example, if a boat was sold or moved to a different community it would be up to the boat owner to inform the state about the status - in many instances it doesn't happen, he said.

The city obtains its list of boat owners from the state, he said.

Currently, boaters who pay their excise taxes obtain a sticker from the city. If the harbormaster does not see a sticker on the vessel, the owner is warned. Owners who do not heed the warnings are slapped with a hefty fine.

Three weeks ago, Harbormaster Andrew Ayer unveiled a harbor plan that includes new mooring fees for boat owners.

The move was met with complaints from boaters who maintain that the city should focus on collecting excise taxes before instituting a new fee.

Saugus Man Drowns In Quincy Boating Mishap

Donald A. Cicolini, 68, of Saugus drowned Monday night after he fell off the stern ladder of his 32-foot boat into the choppy waters of Dorchester Bay near Thompson's Island.

His son, Donald Jr., 45, also of Saugus, dove in after him and had to be rescued by a task force that included the Coast Guard and State, Environmental, Quincy and Boston Police.

Donald Jr. was plucked from the 59-degree water by Coast Guard Point Allerton and was treated for hypothermia and released from New England Medical Center.

The body of the elder Cicolini, who couldn't swim and reportedly had a heart condition, was found three hours later by Quincy Police on Squaw Rock about a mile from where he fell into the water.

Neither father nor son was wearing a life jacket. The Coast Guard said survival time for a healthy person who is a strong swimmer in 59-degree water is about four hours.

The senior Cicolini, who was one of five persons aboard the Trojan boat "Dartsy Jewel" at 6:45 p.m., was tending line off the stern when he lost his footing and fell overboard.

The "Dartsy Jewel" and the three people remaining aboard were towed by the Coast Guard back to Marina Bay, from which they had left on a short trip to Winthrop.

THE HOLY GROUND
RESTAURANT & BAR
1600 Hancock Street, Quincy • 617-773-4334
Kitchen Open 10am-10pm
Lunch & Dinner Specials Daily • Breakfast All Day!
VOTED 'Best Pub Grub' by The Patriot Ledger
EARLY BIRD SPECIALS ~Mon-Fri 3-7pm
2 for 1 $11.95
LIVE Entertainment Thursday-Sunday

EMPOWER YOURSELF WITH A CONFIDENT SMILE

Fall Special!
Complimentary Whitening
with every new patient exam, cleaning and diagnostic films.
Marina Bay Dental Associates P.C.
308 VICTORY RD. • MARINA BAY • QUINCY • 617-479-8080

ROTOVAC™
CARPET RESTORATION SYSTEM
Free Scotch Guard 'till Dec. 1, 2004
Professional Carpet Cleaning
Unsurpassed 5 Step Method
$25.00 per room 2 room minimum
IICRC certified. Dupont Certified
We also do upholstery, mattresses
Allergenic cleaning
781-974-9405

ICE SKATING CLASSES
CHILDREN (4½ UP) AND ADULTS
QUINCY SHEA RINK
Fridays 4pm starts Oct. 29
Sundays 11am starts Oct. 31
WEYMOUTH O'CONNELL RINK
Sundays 5pm starts Oct. 31
Register Now
(781) 890-8480
www.baystateskatingschool.org
36 years experience
BAY STATE SKATING SCHOOL

Primary Care at Milton Hospital:
Getting the Best Care Just Got Easier.

No matter where you live or how hectic your schedule, Milton Hospital has a physician for you. With an experienced primary care staff, Milton Hospital makes getting the best health care easy. Our primary care physicians are located in five South Shore communities and have convenient office hours. Find out for yourself – call one of our physicians to schedule your appointment today.

BRAINTREE 781-849-1111
QUINCY
HYDE PARK 617-364-3020
RANDOLPH
MILTON 617-696-8809

Milton Hospital
617-696-8809

ORECK
3 PIECE COMBO OFFER
XL Upright Vac
Canister Vac
Cordless Iron
All 3 $299.99
CURRY HARDWARE ACE
Quincy 617-472-8250 • Braintree 781-843-1616

1st Lt. Kevin Ryan, Jr. Visits Home

'Iraq Dangerous But The Goals Worthwhile'

By WILLIAM TRAYNOR

The rocket propelled grenade ripped through First Lt. Kevin Ryan's Humvee like a can opener, flinging him and one of his fellow soldiers across the road in downtown Samarra, Iraq.

Although he sustained three broken ribs and several shrapnel wounds during that skirmish, Ryan was back with his platoon 10 days later. Under no circumstances would he leave his brothers in arms.

"I was in the hospital, but I wanted to get back in there. I was not going to leave my guys," said Ryan, 26.

But the sounds of gunfire and mortars have been replaced with cheers and laughter, as Ryan enjoys a two-week stay with family and friends in the place he calls home, Houghs Neck.

Family, friends and neighbors gathered last week to welcome him home, exchanging stories and savoring the little moments. All was right in the world, at least for a few days.

"He's had enough close calls," said his father, Kevin Sr. "I'm glad to have him out of there."

During his service in Iraq, his mother, Pat, said she was sustained by the thought that her son believes in the mission and was doing what he wanted to do.

"I knew if the ultimate sacrifice occurred he was performing his passion," she said. "The good Lord brought him home to us and I feel very blessed for that."

Ryan, a Purple Heart and Bronze Star recipient, has had an active three and a half years in the Army.

In April 2002 he was posted to a base at Schweinfurt, Germany, and a month later he was deployed to Kosovo to aid the NATO peacekeeping force.

During the Iraq War in 2003, he conducted border surveillance between Turkey and Iraq. This past February, he was deployed to the perilous area of Samarra, Iraq, where he became involved in roughly 15 battles.

During his eight-month stint in Iraq, Ryan was the leader of a reconnaissance platoon made up of 55 scouts and snipers. They were charged with investigating insurgent activity and conducting "seek and destroy" missions.

Ryan was involved in several small skirmishes in the Sunni Triangle, one of the most dangerous areas in Iraq. But he also experienced some knock-down, drag-out battles, such as a 15-hour clash with terrorists and insurgents on Easter.

"We depend on each other – we laugh together, cry together, bleed together," said Ryan, who graduated from The Citadel, the military college in South Carolina. "In 10 years from now, if they needed me for something, I would drop whatever I was doing for them."

He said his platoon was fortunate to lose only one

Continued On Page 32

1ST SGT. KEVIN Ryan, Jr., (right) a Houghs Neck resident, stands alongside fellow soldier Sgt. Weaver in the desert in the Middle East. Ryan, a decorated soldier, has been home on leave after serving eight months in the dangerous area of Samarra, Iraq.

1ST SGT. KEVIN Ryan (center), stands alongside his fellow soldiers in arms while serving in Iraq earlier this year. Sgt. Ryan, a Houghs Neck native, is catching up with friends and relatives while on leave in Quincy. He received the Purple Heart and Bronze Star for his duty in the Iraq War.

Applications At Germantown For Holiday Assistance

Applications for assistance during the Thanksgiving and Christmas holidays will be taken during the last week in October at the Germantown Neighborhood Center, 333 Palmer St.

The applications may be filled Monday, Oct. 25, from 8:30 a.m. to 5 p.m., Wednesday, Oct. 27, from 8:30 a.m. to 7 p.m., Thursday, Oct. 28, from 8:30 a.m. to 5 p.m. and Friday, Oct. 29, from 8:30 a.m. to 3 p.m.

New participants in the programs will need proof of residence and a picture ID.

For more information [illegible]

YANKEE CANDLE
Fragrance of the month
October Scent... PUMPKIN PIE
25% OFF
ABIGAIL'S CROSSING
1360 Hancock St., Quincy • 617-472-5667

"Now Mom can go on living at home... And I can stop worrying."

Non-Medical, In-Home Care

♥*Companionship* ♥*Personal Care*
♥*Meal Preparation* ♥*Housekeeping*
♥*Transportation* ♥*Grocery Shopping*

FREE IN-HOME CONSULTATIONS

SERVING QUINCY, MILTON, RANDOLPH, STOUGHTON, AND HOLBROOK

Each office is independently owned and operated

Comfort Keepers

(617) 890-1075
67 Federal Avenue
Quincy, MA 02169

FLU VACCINE NOTICE

We regret that due to circumstances beyond our control we are unable to provide flu vaccine this season

Due to manufacturing problems, the U.S. will receive only half of its expected flu vaccine supply this year

For links to more information about the shortage and to learn what other steps you can take to avoid the flu, please visit our web site at www.granitemedical.com

Granite Medical

At Colonial Federal Savings Bank, free checking is free.

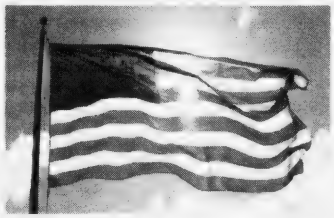

(Direct Deposit not required!)

Lots of banks offer "free checking" that's only free when you give them your Direct Deposit. Otherwise they hit you with a monthly fee. At Colonial Federal, free checking is *free* – and you don't have to give us your Direct Deposit to get it. (For one thing, we want to make it very easy for you to bank with us. And since we don't like to be "forced" into "relationships," we're not going to do that to you!) **With our personal Free Checking, you get:** Unlimited free check-writing, Free Online Banking, Free BillPay (when you pay at least 5 bills per month), 1st order of standard checks free, free ATM/debit card, SUM℠ access, free 24-hour telephone banking and more. All from a 100% local community bank. Sound good? Come see us or call 617-471-0750.

COLONIAL FEDERAL SAVINGS BANK

"Your neighborhood bank!"

QUINCY: [illegible]
HOLBROOK: [illegible]
EAST WEYMOUTH: [illegible]

SUM

The Quincy Sun

USPS 453-060
Published weekly on Thursday by
The Quincy Sun Publishing Co. Inc.
1372 Hancock St., Quincy, MA 02169
Henry W. Bosworth, Jr., *Publisher*
Robert H. Bosworth, *Editor*

40c per copy; $19.00 per year by mail in Quincy
$28.00 per year by mail outside Quincy; $28.00 out of state
Telephone: 617-471-3100 471-3101 471-3102

Periodicals postage paid at Boston, MA
Postmaster Send address change to
The Quincy Sun, 1372 Hancock St., Quincy MA 02169

The Quincy Sun assumes no financial responsibility for typographical errors in advertisements but requests prompt notification of the typographical error that occurs.

Moments in time

THE HISTORY CHANNEL

• On **Oct. 13, 1845,** a majority of the citizens of the independent Republic of Texas approve a proposed constitution, which when accepted by the Congress will make Texas the 28th U.S. state.

• On **Oct. 14, 1939,** Ralph Lauren, the designer and purveyor of a line of popular clothes that sought to capture the "spirit of the West," is born in New York.

• On **Oct. 11, 1968,** Apollo 7, the first manned Apollo mission, is launched. During its 11 days in orbit, the three-man crew under the command of Walter M. Schirra Jr. would transmit the first live television broadcasts from Earth orbit.

• On **Oct. 16, 1976,** "Disco Duck," a satiric send-up of the 1970s disco craze, becomes a No. 1 hit. The song was written by Memphis disc jockey Rick Dees, who would go on to become one of the most popular disk jockeys in the country.

• On **Oct. 17, 1989,** the deadliest earthquake to hit the San Francisco area since 1906 strikes at 5:04 p.m., moments before the start of Game 3 of the World Series in Candlestick Park. The earthquake killed 63 people, injured 3,000 others and damaged more than 100,000 buildings.

• On **Oct. 15, 1991,** after a bitter confirmation hearing, the U.S. Senate votes 52 to 48 to confirm Clarence Thomas to the U.S. Supreme Court. Thomas seemed headed for an easy confirmation until Anita Hill, a former aide, stepped forward and accused him of sexual harassment.

• On **Oct. 12, 2000,** a motorized rubber dinghy loaded with explosives blows a 40-by-40-foot hole in the side of the USS Cole, a U.S. Navy destroyer refueling at Aden, Yemen. Seventeen sailors were killed and 38 wounded in the attack, which was carried out by two suicide bombers alleged to be members of Osama bin Laden's al-Qaida terrorist network.

© 2004 King Features Synd., Inc.

QUINCY ANIMAL SHELTER

56 Broad Street, Quincy • 617-376-1349

quincyanimalshelter.org

NEW ADOPTION HOURS

THURSDAYS 6 - 8:30 pm; SATURDAYS 10 am - 4 pm
SUNDAYS noon to 4 p.m.

Adoption fees include initial vaccinations and Spay/Neuter as needed. 100% volunteer run, new volunteers always needed.

FOR LOST or FOUND ANIMALS call
CITY OF QUINCY ANIMAL CONTROL at 617-376-1364.

DOGS Available for Adoption

SCRUFFY: 5-year-old male Jack Russell terrier.
BRAD: 2-year-old Staffordshire terrier pit bull.
LUCKY: 10-year-old female labrador pit bull mix.
ZENA: 6-year-old pit bull female. Has done well in obedience classes.
CASSIE: 2-1/2-year-old female shepherd mix.
ACE: 18-month-old male German Shepherd.

AVAILABLE CATS

CHECKERS: DSH tortieshell spayed female. Friendly and very sociable.
JENNA: Siamese approx. 9 years. DSH black with jade green eyes.
CLYDE: 3-year-male FIV+ should be only cat or go with another FIV+.
BRADY: 2-year-male, black. Well-trained. Would do best as only pet.
JENNY: 3-year-old spayed female tiger. Would do best as only cat. Feisty, yet predictable. Very playful, high energy level.
CECE: 3-year-old orange and white DSH spayed female. Does well with other cats. Very sweet and friendly.
KAITLYN: 1-year-old in December. Spayed female tiger cat. Good natured.
NADIA: 2-year-old gray tiger, spayed female. Impatient with other cats, adores people. Lots of energy.
HAZEL: 5-year-old spayed female tortieshell beauty. Loves attention and affection; not very high energy.
WHISKERS: 2-1/2-year-old tortieshell spayed female. Terrific with other cats, very affectionate to people. Nice lap cat.
KIT: 2-year-old gray and white DSH spayed female. Very independent and sometimes quite bossy with other cats.

MANY MORE CATS THAT NEED HOMES -- visit them at the Quincy Animal Shelter

Sunbeams

By Henry Bosworth

Wash Your Hands!

City Health Commissioner Drew Scheele has three words of advice for us all:

"Wash your hands!"

That's good advice anytime.

But more so now, says Scheele, because of the sudden, unexpected shortage of flu vaccine.

SCHEELE

"With so little flu vaccine available, it is even more important now to wash your hands," he says.

"Washing your hands is the most effective way to prevent the spread of germs and diseases."

And with the vaccine shortage, there will be more germs spreading this flu season, he cautions.

Don't just splash a little water on them, he advises. Wash your hands with hot water and soap while rotating them.

"Wash them for at least 20 seconds, or about the time it takes to sing 'Happy Birthday.'

"It's disgusting," he says, "to see a guy walk out of the men's room without washing his hands, touch a door handle someone else with touch, go back to a table and put his hands on food someone else is going to eat."

Owners or managers of restaurants and other eating places should stress continuously to food handlers the importance of washing their hands, Scheele says.

Scheele thinks there should be as much public focus on washing hands as there is on smoking.

"Dirty hands are right up there with cigarette and second hand smoke as a health threat," he says.

And unwashed hands run in some families, he says, like a sort of tradition.

"If you see kids who don't wash their hands it's usually because their parents don't.

"And their parents before them probably didn't. And the kids will become parents and their kids won't wash their hands, either."

He notes you seldom see anyone in a movie or in a TV sitcom wash their hands before sitting down to eat.

"It would be a nice reminder to people if they did once in a while."

And just to be safe he even suggests that you wash your hands after shaking hands with someone.

Scheele says another culprit in the spread of germs is the kitchen sponge.

It's a bacteria carrier, he says. It is used, say, to wipe a cutting board and rinsed off. But that's not enough. Bacteria can develop and is then spread when the sponge is used to wipe the kitchen counter or that board again.

If you really want to keep that sponge from spreading germs, he has a couple of tips:

Put it in the microwave turned on high for a minute.

Or in the dishwasher for a cycle.

Have a safe flu season.

⌟

REASON FOR THAT big smile Richie Meade is still wearing around town.

MEADE

Last January when he retired as city Planning Director, the Park-Recreation Board honored him by naming a city tennis championship bowl after him.

Richie, a strong supporter of the board, had been playing in the tournament some 20 years in various categories. He came close a few times but never won a championship and never got his name listed on a bowl.

And to be sure that he did get his name on one, the board named the Men's 50 and Over bowl after him.

And who do you think got the first name on it in this year's recent tournament as a champion: Richie.

Congratulations, champ.

⌟

HAD AN ENJOYABLE evening Friday as one of the panelists in the Quincy Altrusa Club's "Quincy Squares" fundraiser at the Quincy High School auditorium.

TOBIN

It was a fun night for the panelists and audience with Rep. Steve Tobin keeping things rolling smoothly with a nice touch as emcee.

If you didn't catch it (maybe because of the Red Sox-Angels play-off game or the Bush-Kerry debate), you missed a nice night out.

Speaking of that Red Sox-Angels game, Dick Sweeney gave up two great seats to keep his commitment as a panelist. Now, that's really going above and beyond, etc.

SWEENEY

The Quincy Altrusa Club, one of 424 International Altrusa Clubs, is celebrating its 40th anniversary. The club's main focus is on literacy and leadership development, working with local schools, libraries, churches and service agencies.

Members may make "Quincy Squares," a Quincy-oriented version of TV's "Hollywood Squares" an annual event. Hope they do. If they do, don't miss it the next time around.

A "well done" to Jean York, president; Jean O'Keefe, and Cathy Jacques, committee chairwomen and committee members Pat Peers, Shirley Tobin, Ann Clasby and Mary Fitzgerald and all the other members who pitched in.

'Caregiving 101' Topic At Crane Library Oct. 21

Donna Ciappina, a family caregiver specialist of South Shore Elder Services, will speak on family caregiving, community resources and self-care Thursday, Oct. 21, from 1 to 2 p.m. at the Thomas Crane Public Library, 40 Washington St.

The program, offered free as one in a series of Caregiving 101 Seminars, is an initiative of the Family Caregiver Support Program with support from the Massachusetts Office of Elder Affairs.

It is intended for all caregivers who are providing daily care to elders 60 years of age or older and for caregivers who are themselves 60 years of age or older and provide care for adult children with disabilities.

Caregiver 101 provides specific information about resources, support services and programs available throughout the southeast Massachusetts area.

To register or to obtain more information, call Debby Colgan, regional family support coordinator, at 781-848-3910, extension 325.

Oct. 16 Proclaimed Feral Cat Day In Quincy

This Saturday has been proclaimed National Feral Cat Day in Quincy, after the city council passed a resolution last week.

The proclamation came at the request of the Kathy Hanabury Foundation, a group supporting feral cat rescue. The group is in memory of the late animal rights attorney who worked on the issue in the 1990s.

The day was created by Alley Cat Allies of Washington, D.C.

During the week the video "The Humane Solution," produced by the group, will be shown on Quincy Access TV. The film educates the public about Trap/Neuter/Release (TNR) which is the only scientifically proven method to reduce the feral cat population.

For more information call 617-472-0841.

Scenes From Yesterday

THIS IS A 1926 view of the old Granite Railway Company's facilities at the end of Mullin Avenue in West Quincy. The company was one of the largest, most important and longest operating granite companies during the years of Quincy's reign as The Granite City. For many years the old smokestack with the company's name, albeit broken in half, was a West Quincy landmark. It was clearly visible from the Southeast Expressway, which passes just a stone's throw from here. These buildings were located at the foot of the incline of America's first railroad that came down from the rim of the now infamous Granite Rail Quarry above. The cutting shed on the left has long been demolished and its site along with most of the company's property here is now a residential subdivision. But the brick compressor house in the foreground still stands. Over time its ownership has changed and it was expanded with a second floor some years ago. For a while, in recent years, it was home to the granite industry museum that unfortunately is now homeless. The building is now owned by the successors of the MDC who seem to be using it for storage. Somehow, through someone's leadership, this old powerhouse along with the adjacent city-owned first railroad incline need to be resurrected into a museum and maintained as a memorial to Quincy's legacy as The Granite City. To contact Tom Galvin, e-mail tmgalvin@verizon.net.

From the Collection of Tom Galvin

Quincy's Yesterdays

Della Chiesa Pledges Accent On Positive

Mayor Amelio Della Chiesa told [illegible] persons at his campaign headquarters on Hancock St. his [illegible] stress the positive. He said [illegible] would emphasize [illegible] and [illegible] years in the future.

He said [illegible] the [illegible]

This Week
1959
45 Years Ago

[illegible] former Washington School, [illegible] for school office space, saving [illegible] central office staff from rented space.

McIntyre's campaign headquarters was near Della Chiesa's in the Adams Building on Hancock St. Attorney General Charles Sweeney, who dropped the atomic bomb on Nagasaki, had his headquarters when he ran for Governor's Council.

FIRE AT CITY HOSPITAL

A painter's butane torch caused an estimated $3,000 damage to the facade of the administration building last week.

It was not necessary to evacuate any patients and the damage inside was limited to [illegible] smoke damage in intern's quarters on the third floor.

Fire Chief Thomas Gorman said the fire started at the base of the wooden [illegible] being scraped with the torch rising to the upper area where the wood inside was ignited.

COLLETTI MEMORIAL PLANNED

A memorial to Quincy architect Clarence Colletti was slated for the Copley Society Gallery at Newbury St., Boston, showing both his architectural and artistic works. It was sponsored by the Mass. Association of Architects of which Colletti was president at the time of his death in 1957.

Colletti, who worked with his brother Paul, was most widely-known for the design of the Salisbury Beach Pavilion. His works in Quincy included the Rice Jr. High Home, the addition to the Thomas Crane Library, and the Beechwood Knoll School.

QUINCY-ISMS

Dick Donovan of Quincy [illegible] Chicago White Sox in last week's World Series game [illegible] no hits until the seventh inning. [illegible] City Hospital to Mr. and Mrs. [illegible]

Irving Coughlin was a Local 5 delegate [illegible] convention in Boston. He was a 15 year member of the Quincy Shipbuilding Committee. [illegible] per cent pay increase for shipbuilders was rejected by the union. Harold Carr succeeded Philip Angelli as commander of Quincy Legion Post 95. Thomas Blasi was American Legion officer with Wolfgang Ash as graves registrar, Atty. Nicholas Battaglione as sergeant-at-arms and Robert Leo Ling as historian. [illegible] hundred parents and children attended the opening night program of the Atherton Hough School PTA. New officers were Joseph Brody, president, Mrs. James Laing, vice president, Mrs. William McPeck, secretary, and Anthony Battaglia, treasurer. The 1st Council of the Knights of Columbus (Quincy, Ave Maria and North Quincy) sponsored a Holy Hour for Peace at St. Ann's. The speaker was Rt. Rev. Francis Lally, editor of *The Pilot*. Honorary chairmen were Michael Faherty, Everett Bracchi and William Corcoran. . . Duane's Garden Center on the Southern Artery offered a complete landscaping package of $32.50 including 10 evergreens. . . With the retirement of Mrs. Edna Austin and the failure of Mrs. Eva Mehlinger to win nomination, the 1960 City Council would be all male. . . Red Cross blood drive chairman Irving Boyes was named Jewish War Veterans' Citizen of the Year. . . An eight-week "Charm-o-rama" course was at the YMCA for ladies between 11 and 111. . . Thomas Cormier of Curtis Ave. retired after 42 years at the shipyard. . . Chester Dunn was the new Holy Name Society president at St. Joseph's. . . Golden Rule Bible Class began its 36th year at Johnson Hall, 4 Maple St. . . Miss Joan Deschenes was publicity chairman of the Barilaro campaign in Ward 4.

Readers Forum

Opposes Artificial Turf At Veterans' Memorial Stadium

One should not be surprised that the Quincy Park Department, which has never seen a tree it didn't want to cut down, would seek to destroy the field at Veteran's Stadium, replacing a beautiful natural lawn with "astroturf."

The plans for Veteran's Stadium are a boondoggle, pure and simple. While property taxes skyrocket, our city politicians once again prove themselves very adept at blowing our money.

John Swanson
West Elm St.
Wollaston

Thanks Those For Quick Response In Emergency

On Thursday, Sept. 23, while visiting in the Quincy area, I took an elderly friend to lunch at the Ninety-nine Restaurant & Pub on Newport Avenue. After enjoying our meals, my friend suddenly slumped over in the booth.

I summoned a waitress, who quickly alerted someone to call "911." A Quincy police officer promptly answered the call and was quite helpful in assisting us until the EMT's from the Fallon Ambulance Co. arrived and took over. My friend was transported to Quincy Medical Center and treated for a heart-related ailment.

I wish to thank everyone involved in assisting us that afternoon, in particular the Ninety-nine manager, Janice, and the waitstaff, who all were attentive and concerned. Your quick response and concern was greatly appreciated.

Ginny Ford
Belfast, Maine

Hooray For Bay State Road Neighbors

We would like to thank our neighbors on Bay State Road in Quincy for their generous support of the Food Collection for the Interfaith Social Services Food Pantry we conducted the week of Sept. 12.

ISS sent us the thank you but everyone deserves it. Everyone we reached gave a donation of several cans to several bags of food. One man gave us $5.

Several people left food at our door -- thanks Luka and Joe!

After the summer, the Pantry supplies were low, and we wanted to help. We gathered two shopping carts worth of food.

Hooray for Bay State Road Neighbors!

Thank you for caring and helping.

Thank you also to our young neighbor, Garrett Kwan, for helping us with the collection. We recommend this to other streets.

Carie, Carol
and Don Bilodeau
Bay State Rd.
Quincy

Hearing Screening For Seniors Oct. 18

John Klefeker of Family Hearing Care Center of Weymouth will hold the monthly hearing screening for seniors Monday, Oct. 18, with appointments beginning at 1 p.m.

Klefeker will test hearing and make minor repairs to hearing aids.

Call the Council on Aging at 617-376-1506 to make an appointment.

SUBSCRIPTION FORM

FILL OUT THIS SUBSCRIPTION BLANK AND MAIL TO

The Quincy Sun

1372 HANCOCK STREET, QUINCY, MA 02169

NAME

STREET

CITY STATE ZIP

CHECK ONE BOX IN EACH COLUMN

[ ] 1 YEAR IN QUINCY $19.00

[ ] 1 YEAR OUTSIDE QUINCY $23.00 [ ] CHECK ENCLOSED

[ ] 1 YEAR OUT OF STATE $28.00

Arts & Entertainment

Marie's Kitchen

BY MARIE D'OLIMPIO

John's Perfect Lasagna

It does matter how I start my conversation with my brother John. It always leads to a topic, a new dish or the concoction he's created and then we each other the great recipe.

And such was his conversation because he made a different way to prepare lasagna. You know how sometimes when you make the popular dishes, dishes you've always admired to be with the rich. This was the case when I had happened before. [illegible] cream [illegible] The tomato sauce.

Here is [illegible]:

John's Perfect Lasagna

1 pound lasagna
tomato sauce
butter or margarine
2 tablespoons flour
1 pound ricotta (or cottage cheese)
grated Romano cheese
shredded cheddar or mozzarella cheese
1 cup milk
salt and pepper to taste

First, make the tomato sauce or purchase a favorite. Then make the roux by melting the butter or margarine, adding the flour and then the milk. Mix until well blended.

Slowly add the ricotta and cook for a couple of minutes until smooth.

After you boil the lasagna, slightly grease a baking pan, then add a small layer of tomato sauce, lasagna, then the cream sauce, the shredded cheese and then the tomato sauce. It will appear a pinkish color.

Keep repeating the lasagna and then top it with the cream sauce, the tomato sauce and shredded cheese.

Bake, covered in a 350-degree oven for about 45 minutes and then uncovered for another 10 minutes or so.

It all depends on the oven. Just put it, bake through it and see if it's baking through and then cook accordingly.

Christmas Festival Poster Deadline For Students Nov. 10

Wednesday morning, Nov. 10, is the deadline for completion and collection of posters in the annual holiday contest sponsored by the Christmas Festival Committee for youngsters Grades 1 through 3, 4 and 5 in Quincy public, parochial and private schools.

The parade theme or a theme of the participating student's choice must be written in the top right hand corner of the poster.

The posters should be no larger than 14 by 22 inches or smaller that 8 1/2 by 11 inches. Three dimensional and ornate entries are not eligible.

The student's name, telephone number, grade, school and the teacher's name must be on the poster, either on an ID card attached or clearly printed on the backside of the poster.

The competed posters must be handed in to the teachers by Tuesday, Nov. 9. They will be collected by the Christmas Festival Committee at the school's main offices Wednesday morning, Nov. 10.

The winning students in the Grades 1-3 and 4-5 categories and their schools will be notified by Monday, Nov. 15.

First prize is a $100 savings bond, second prize is a $75 bond, third prize is a $50 bond and honorable mention wins only recognition.

Winners will be introduced and awards presented during the Christmas Tree Lighting ceremony Friday evening, Nov. 26, in front of the First Parish Church. In case of rain, the location will be changed to President's Place.

The winning posters will be displayed in the window of the Quincy Sun, 1372 Hancock St., Quincy, during the holiday season. Other posters will be on display in the Children's Room at the Thomas Crane Public Library.

'Mr. & Mrs. Fish' To Visit Two Schools

"Mr. and Mrs. Fish," also known as Deb and Jeff Sandler of South Portland, Maine, will visit two Quincy school Friday, Oct. 15, in the interest of preserving the marine environment.

They will present their educational-based theater performances at the Squantum School at 9:30 a.m. and St. Joseph's School in Quincy Point at 1 p.m.

The program is a donation from the New England Water Environment Association, an organization of water pollution control professionals based in Woburn.

Mary Pratt To Speak To Library Friends

Mary Pratt, Quincy's contribution to the All-American Girls Professional Baseball League, will speak at the first meeting of the new year of the Friends of the Thomas Crane Public Library.

The meeting will be held Wednesday, Oct. 20, at 7 p.m. in the Richardson building at the library, 40 Washington St., Quincy Center.

Pratt will discuss her experiences as a member of the Rockford Peaches in the women's baseball league that was founded in the midwest during World War II. The league has a section in the Baseball Hall of Fame.

For more information, call the library at 617-376-1312.

Medical Center Book Sale To Benefit Patient Care

The Quincy Medical Center Auxiliary will hold a "Books are Fun" book sale Monday, Oct. 18, from 10:30 a.m. to 5:30 p.m. at the center, 114 Whitwell St.

New hardcover and paperback books, including children's books and games, will be sold at discount prices.

The public is invited.

Proceeds of the sale directly benefit patient care.

For more information, call 617-376-5368.

Supper, Auction At Wollaston Congregational Church

A spaghetti supper and auction will begin Saturday at 6 p.m. at the Wollaston Congregational Church, 48 Winthrop Ave.

Admission is $8 for adults, $2 per child and $10 maximum per family.

For more information call 617-773-7432 or visit www.wollycong.org.

Best Breakfasts in Town

BREAKFAST
7 days a week
all day

Early American Restaurant
Since 1988
1054 Hancock Street, Quincy • 328-8225
Open Daily at 7am
HOUSE SPECIALTY - Our Famous Homemade Corned Beef Hash

It's Cool

All the coolest products for your party

Sponge Bob

The Hulk

Disney Princess

Brand New Product
Velcro Wall • Bungee Run • Sumo Wrestling
Slides • Disc Jockeys • Karaoke
Jumbo Screen (Inflatable Drive-In Movies)
Block Party Specials • Tables & Chairs
Juke Box
617-774-1777
Check us out at www.its2cool.com

Looney Tunes Combo

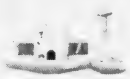

Fiddlehead Theatre Company
Presents
Disney's BEAUTY AND THE BEAST
BROADWAY'S SMASH HIT MUSICAL
Music by Alan Menken
Book by Linda Wolverton
Lyrics by Howard Ashman & Tim Rice
Nov. 5 – Dec. 12
Tickets: 781-762-4060
www.fiddleheadtheatre.com

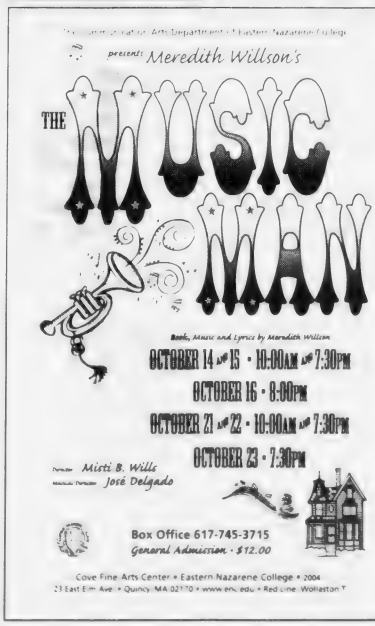

Craft Fair

Saturday, October 16 • 10am-4pm

St. Mary's Church
Crescent St., West Quincy, MA

Admission
$2.00 adults
$1.00 seniors
children free
Admission includes Chance at door prize!!

Handicapped accessible
Plenty of free parking

- Pottery
- Jewelry
- Christmas Gifts
- Holiday Decorations
- Halloween Stuff
- Gift Baskets
- Baked Goods
- Framed Artwork
- Quilted Items
- Knit Goods
- Raffles & Much More

Crafts & Games for Children
Cake Walk

ALWAYS BUYING
NEW & OLD
TAJ
COINS
and
STAMPS
9 Maple St.,
Quincy, MA 02169
479-1652
Complete Line of Supplies
Free Estimates

SOCIAL

Friends Of Library Plan Wine Tasting Fundraiser

The Friends of the Thomas Crane Public Library will open the doors of the Richardson Room for their first annual wine tasting fundraiser Friday, Nov. 5 from 7 to 9 p.m.

The event, which is underwritten by local businesses, will feature a silent auction, live music, non-alcoholic beverages and a sampling of favorite dishes from local restaurants.

Tickets cost $50 a person and must be purchased in advance by calling the library at 617-376-1312.

The wine tasting will last for two hours, starting at 7 p.m., and each participant will receive a commemorative wine glass with the Crane logo and date and a sketch of the library's 122-year history.

"In the past, our major fundraiser was the house tour," said Ann McLaughlin, the library director. "Wine tasting is something new for us and for the Friends, but our goal is the same.

ANN McLAUGHLIN

"We want to offer people a chance to enjoy themselves, relax and raise money for everything from free museum passes and concerts on the lawn, to puppet shows and Mad Science programs for kids."

For those who eschew wine tasting, there will be a chance to bid on dozens of auction items from dining certificates to a baseball autographed by members of the Boston Red Sox.

"This gives us an opportunity to bring people directly into the library," said Libbie Payne, a Friend and organizer of the event.

"We're calling this event 'The Thomas Crane Affair' because this (Richardson) room is a treasure, and classy is anything you'd see coming out of Hollywood," and Mary Weaderas Libbie Friend, in reference to the 1999 movie "The Thomas Crown Affair."

"The window's alone are priceless," and Weaderas also co-chair of the Friends Fundraising Committee. "Donating money for a cause we never looked [illegible] tasted this good."

Local businesses sponsoring the event include:

Alterra Communications, Quincy Municipal Credit Union, The Patriot Ledger, Boston Financial Data Services, Blue Cross Blue Shield of Mass., Inc., Citizens Bank Foundation, Graham Communications, Marina Bay Marina Store, Service LLC, Quirk Auto Dealers and Lucy River Shipyard, Sovereign Bank, Arbella Insurance Group, Colonial Federal Savings Bank and FleetBoston Financial.

Quincy Lions Club To Hold Halloween Pancake Breakfast

The Quincy Lions Club will hold its annual Halloween Pancake Breakfast Sunday, Oct. 24, from 8 a.m. to 12 noon at 1090 Southern Artery.

Tickets will be available at the door for admission of $8.

A highlight of the pancake breakfast will be the presence of the Lions Lamobile which will provide free vision, hearing and blood pressure screening.

Children who attend the Halloween Breakfast in costume will receive a special treat as well as free photo taken with costumed character.

Raffle prizes available include a weekend stay at the Boston Marriott Quincy restaurant gift certificates, a Boston College Supreme football game and DVDs.

JENNIFER LOGUE

Proceeds from the pancake breakfast will go to Quincy Lions Club programs that fund eyes research and provide free eye exams, eyeglasses and other services to needy individuals and persons.

Pancake preparation, a time-consuming and painstaking activity, is essential to the success of the breakfast, according to Lions Club President Jennifer Logue.

"We have a dedicated group of members who will be on hand to prepare the pancakes and serve the food," said Logue. "Without their support, the Quincy Lions Club would not be able to raise the funds necessary to help those in need."

Logue said that the pancake breakfast is the primary fundraiser for the Quincy Lions Club, which also sponsors Red Ribbon Week for Safe and Drug-Free Schools, Quincy Lions Christmas Party for children, scholarships for graduating high school students and the annual Quincy Lions Parade.

"Our club has been a part of the Quincy community for many years and we look forward to continuing our participation in these and other worthwhile endeavors," said Logue. "We hope to see you at the pancake breakfast."

Quincy Emblem Club To Honor Supreme President Oct. 24

The Massachusetts State Association of Emblem Clubs will hold a testimonial dinner for Supreme President Barbara Brainer Sunday, Oct. 24, from 12 noon to 4 p.m. at the Elks Home, 254 Quarry St.

Costs is $25 which should be sent to Chairman Charlotte Wilson by Oct. 17.

A number of Emblem Club members from Quincy attended the [illegible] Brainer was installed as supreme president.

They included: Past State President Geraldine Shepherd, State First Vice President Charlotte Wilson, Mary [illegible], Grand Marshal Mary [illegible] and State President Marion Strachan.

The next meeting of the Quincy Council will be held Wednesday, Oct. 13, at 7 p.m. at the Quincy Elks Home.

Fashion Show For Catholic Women's Club

The Catholic Women's Club will meet tonight (Thursday) at 7:30 p.m. in the cafeteria at Sacred Heart School.

Mrs. Maureen McNamara, president, will conduct the business meeting. Plans for a rummage sale and toys to Kennebunkport will be discussed.

Mrs. Joan Mackey and her committee will present a fashion show.

Mr., Mrs. Jeffrey Amante Parents Of Daughter

Jeffrey and Cheryl Amante of Braintree, are parents of a daughter, Ashley Paige, born July 31 at South Shore Hospital, Weymouth.

Grandparents are Thomas and Andrea Norton of Quincy, and Joseph and Rita Amante of Weymouth.

Kaila Saxe Enrolls At Colby

Kaila S. Saxe of Quincy is enrolled at Colby College in Waterville, Maine.

A graduate of Quincy [illegible], she is the daughter of Gerson Saxe and Rosemary Scott of Quincy.

Senior Scrabble Every Monday

Elderly devotees of the game "Scrabble" meet every Monday from 11 a.m. to 3:30 p.m. at the Dawes House on Quincy Shore Drive at the corner of Channing Street.

FALL CRAFT FAIR
Sat., Oct. 16 – 9am-2pm
First Baptist Church of Wollaston
617-472-0824
Snack Bar – Free
Knitting goods, jewelry, bird houses and much more!

Hairplace One
Est. 1972 by Russell Affsa
A Quincy Tradition...
Celebrating our 30th Year!
A Full Service Hair Salon
Now Open until 7pm on Tuesdays
Corner of Hancock, Chestnut Sts., 1 Maple St., Quincy
Hours: Mon & Fri 9-5, Tues 9-7, Wed & Thurs 9-8, Sat 8-5
617-472-1060 visit our website at www.hairplaceone.com

BRIDAL DIRECTORY
FLORISTS
ALMQUIST FLOWERLAND
326 FRANKLIN STREET, QUINCY • 617-479-2020
Quirk's House of Flowers
79[illegible] ARTERY QUINCY
617-773-7820
STEMS
CUSTOM DESIGNED WEDDINGS
555 Hancock Street, Quincy 617-770-9090
Flowers By Helen
Flowers for all Occasions • Specializing in Weddings
617-471-3772
Nationwide Wire Service
Credit Cards Accepted by Phone
367 Billings Rd.
Wollaston
JEWELRY
LeColson Fine Jewelry
Quality and Integrity a Tradition
The Coletti Family: Al - Dave - Mark
795 HANCOCK ST., (Hancock & Clay Sts.) 617-786-7942
October Birthstone & Pink Tourmaline Hand Crafted Accessories
JUSTICE OF THE PEACE
DENIS F. TARDO
JUSTICE OF THE PEACE
617-905-7254
RELIGIOUS ITEMS
Unity Candles
Rosary Beads
RELIGIOUS ARTICLES
CREEDS CROSSING
BOOKS • GIFTS MUSIC • BIBLES
25 BEALE STREET
Mon - Sat 9:30am -6:30pm
WOLLASTON
(617) 471-0990

CITY COUNCILOR and member of the Quincy College Board of Governors Dan Raymondi congratulates Quincy College Foundation Chairwoman Dorothy McTiernan on the success of FUTURES, a fundraising event to benefit Quincy College.

120 Guests Attend Quincy College 'Futures' Fundraiser At WaterClub

The Quincy College Foundation provided a glimpse into the future of Quincy College with the success of FUTURES, its first fundraising event of the new academic year.

Over 120 guests joined students, graduates, faculty, administrators and Board members for the silent auction and reception held at the WaterClub on Marina Bay, Quincy.

"This single event epitomized the enthusiasm, the generosity and the passion that people have for Quincy College," said College President Sean Barry.

"I was thrilled to see so many people and hear from graduates and their families whose lives were changed by Quincy College. This might truly represents the future of the College and the great things that the Quincy College Foundation is accomplishing."

Hosted by the members of the Quincy College Foundation, the event was created as a precursor to the College's 50th anniversary approaching in two years. Designed with a theme of "the future", the program included complimentary fortune telling provided by Pauline's Tea Place of Quincy and graduate speakers who discussed how Quincy College started their future.

The Quincy College Quartet, comprised of College faculty, an administrator and a student provided live jazz.

The culmination of the evening was the announcement of the winning bids on the 25 auction items donated by individuals and community businesses.

Local Quincy businesses that donated their products or services to help the College include Miller Studio, Frantic Framers, La Paloma, Punjab Cafe, The Four's, Mandarin King, X&Os, Siros, Alfredo's, Red Sauce, Subway, the Quincy Dinner Theatre, The Quincy College Bookstore and the Adams National Historic Park.

Individuals from the college community who donated items include President Sean Barry, Dot McTiernan and family, Peter O'Neill, Joanne Condon Walsh, Arthur Fletcher, Tom De Santes, Mary Lou Clark and Debby Stockbridge.

Donations from the Boston Red Sox, The New England Patriots and the Boston Celtics were also auctioned. In addition, countless contributions from supporters located throughout greater Boston helped make the event a success.

"Quincy College changed my family's life. After years of supporting the College through scholarships, becoming the chair of the Quincy College Foundation was the next step for me to give back to the College," said Dorothy McTiernan.

"There are so many people who have Quincy College to thank for building their future and this event was a way for many of them to begin giving back to the College in a tangible way. We are excited about building momentum for our next events including our 50th anniversary gala in two years," Barry said.

Event organizers on the Foundation included Chairwoman Dot McTiernan the wife the late graduate and Quincy police officer Spanky McTeirnan; Quincy College graduates Arthur Fletcher, Nancy Dyer, Rich Nici, Pat Walsh, Lauren Garzik. Faculty members Maureen Kiley, Barbara Welch and Kathy Morris; Administrators Steve McGrath, Tom De Santes, Elise Sullivan, Joe Bradley, Rob Grimes and Daryl Slater.

Rural Lodge in Quincy invites you to become a Mason in a unique one-day class to be held in November.

There are many good reasons why you should consider becoming a Mason. Here's reason number 10:

How often have you heard the phrase: *These are different times.* It seems we're all working longer hours and, when we're not working, there is so much to occupy our time.

Fifty years ago we thought we were fortunate to have three or four television channels to entertain us. Now, it's not unusual to have access to more than one hundred.

With more than two cars in the average family, we have much greater mobility than our fathers and grandfathers had. But, they did have something that seems to have drifted away over the years...a sense of community...and sense of belonging to something larger than ourselves. And for many, that has left a void in their lives.

Many men who were contemporaries of our fathers and grandfathers became involved in their communities through their Masonic Lodges. Many were members of Rural Lodge here in Quincy.

Masonry is a place to meet with involved members of the community and to become part of that community.

Today, the members of Rural Lodge are helping to make Quincy a better community as they did in our grandfathers' time. You'll find our members staffing Masonic Child Identification Programs, blood drives, and supporting many local and regional organizations that make our community a better place.

Rural Lodge is a very active Lodge and certainly the place to begin your Masonic career.

We invite you to learn more about the opportunities available and how you can participate in them.

It normally requires three months to become a Mason. But we realize that, in today's complex world, many good men who should be Masons cannot commit to the traditional time frame. Rural Lodge will have a unique class this November where candidates will receive all three degrees in just one day. There's never been a better time. For more information without obligation, please call the number below.

Rural Lodge of Masons

Quincy, Massachusetts

It's time *you* became a Mason.
Call 617-479-5355 *today*!

BodyFit

COMPLETE WOMEN'S FITNESS CENTER

What other gyms don't tell you...
You're just a number
Here at BodyFit we care about your numbers.

FREE FITNESS EVALUATION

TREADMILLS AND ELLIPTICAL / YOGA / PILATES / AEROBICS
SPINNING™ / PUMP / BELLY DANCE / KIDS CARE
TEEN & SENIOR CLASSES & MORE

Centrally located at the corner of Billings Road and Hancock Street
617-479-8811 • *www.bodyfitquincy.com*

Del Greco's
FINE JEWELRY

399 Washington St., on Rte. 53 Weymouth
781-337-5069 • Located off Rte. 53, Exit 16A to Rte. 53N
Hours: Mon., Tues, Wed., Fri 9:30-5:30,
Thurs. 9:30-7, Sat. 9:30-2, Sun. Closed

$5 Million In Street Repairs Underway

(Cont'd From Page 1)

100 being the best. Overall, Quincy's roadways fell in the middle of the pack with a score of 53.

"This is the most economical way to approach this issue, and it takes the politics out of it," said DPW Commissioner Stephen O'Donnell.

O'Donnell called the first phase of the pavement management plan a "preventive maintenance" measure, because crews will work on streets that are on the verge of falling into disrepair. Streets that are beyond that point cost much more to repair, he said.

This will allow the city to save millions of dollars in the long run because money will be spent to save streets before they crumble.

"We are looking at the streets that can be invested in now, rather than those that are beyond hope at this point," he said.

Eventually, the city will tackle those streets that are in the toughest shape, but the focus is on saving roadways before they deteriorate badly, he said.

After the initial work is completed, the city should expect to spend approximately $2 million to $4 million each year to maintain the roadways, said O'Donnell.

Some of the roads scheduled for construction include:

• Adams St., from Whitwell St. to Burgin Pkwy.;

• Coddington St., from Southern Artery to Washington St.;

• Common St., from Quarry St. to Adams St.;

• Copeland St., from Centre St. to Reardon St.;

• East Squantum St., from 300' N of Quincy Shore Drive to Atlantic St.;

• Granite St., from Quarry St. to Fort St.;

• Independence Ave., from Braintree Town Line to Franklin St.;

• Hancock Ct., from School St. to Hancock St.;

• Hancock St., from Elmwood Ave. to 200' E of Piermont St.;

• Newport Ave., from Wilson Ave. to 400' N of Holbrook Rd.;

• Penn St., from Liberty St. to Burgin Parkway;

• Maple St., from Chestnut St. to Washington St.;

• Russell Park, from Southern Artery to Woodward Ave.;

• Sea St., from Quincy Shore Drive to Southern Artery.

For a more complete list of streets, contact the Department of Public Works at 617 376-1900.

The Wheelhouse Diner

North Quincy's Unique
Old Time Diner
Great Home Cooked Food
Breakfast & Lunch
453 Hancock St., Quincy, MA
617-328-3666
Open 7 days a week! 5am-3pm

Abigail's Crossing
GIFTS & COLLECTIBLES
20-75% OFF EVERYTHING IN THE STORE
15% OFF ALL VERA BRADLEY
ONCE A YEAR STOREWIDE SALE
Friday, Saturday & Sunday Oct. 15, 16, 17
Vera Bradley & Boyds Bear Reps here all day Friday
Possible Dream Santa Rep will be here on 11-2
1360 Hancock St., Quincy
617-472-5667
www.AbigailsCrossingGifts.com

HTA Hancock T.V. & Appliance

25 Cu. Ft. French Door Refrigerator with Bottom Freezer
October is MAYTAG Month!
This month only, you'll find exclusive factory rebates on Maytag, Amana & Jenn-Air products throughout our store. Take advantage of some of the best prices of the year on washers, dryers, refrigerators and more!
NO Interest Payments Down Payment
Until October 2005*
*Financing for qualified buyers. See store for details.
115 Franklin Street, Quincy, MA
(617) 472-1710
www.hancocktvandappliance.com

JOIN US ON OUR 20TH ANNIVERSARY
"With inflated heating oil prices we can still make your fuel bills more 'bearable'."

OUR PROGRAMS WILL meet your demands!
Reduce your fuel bill even more by installing a new Burnham V8 series cast iron oil-fired hot water boiler.
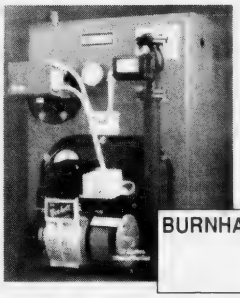
$111.00*
*Per month for 24 months with NO interest charges with a down payment of $1,000 for a fully installed price of $3680 for a Burnham V8 Series Cast Iron Oil-Fired Boiler. Service agreement not included. Tax, permit fees not included.
BURNHAM 5 YEAR HOMEOWNER PROTECTION PLAN
Burnham
AMERICA'S BOILER COMPANY
Burnham Corporation
Call 1-800-649-0550 Today!
East Coast Petroleum
235 Atlantic Street
North Quincy, MA 02171-1648
www.eastcoastpetroleum.com
E-mail sales@eastcoastpetroleum.com
EAST COAST PETROLEUM
DISCOVER AMERICAN EXPRESS VISA
MOC
THE BLUE CHIP ENTERPRISE INITIATIVE
1999 AWARD

Kiwanis Club Invites Prospective Members To Lunch

The Quincy Kiwanis Club has issued an invitation to prospective members to join the current membership at lunch Wednesday, Oct. 20, at 12 noon at the Quincy Neighborhood Club.

It's an opportunity for them to hear first hand about the Kiwanian's primary service projects like the needs of children in the pediatric trauma units and child safety issues.

The Kiwanis family worldwide is committed to working toward eliminating the devastating effects of Iodine Deficient Disorders (IDD), the world's leading preventable cause of retardation.

To confirm your attendance at the luncheon, call Jean McCarthy at 617-472-9009 or Kathy Whalen at 617-328-7376.

Allyson McDonald Graphic Designer At Tiffanie Williams & Co.

Tiffanie Williams, president of Tiffanie Williams & Co., in Quincy, announces Allyson McDonald has joined the company's graphic design department.

McDonald, a Hingham resident, worked as an intern at Tiffanie Williams & Co. during her senior year of college.

"We are excited to have Allyson join our staff," Williams said. "As an intern, she demonstrated creative ability and commitment. We are thrilled to have her as the newest member of our design team."

ALLYSON MCDONALD

McDonald, who also completed a graphic design internship at WHDH-TV in Boston, received her B.A. in fine arts from the University of Hartford, West Hartford, Conn.

Tiffanie Williams & Co., is a full-service, integrated marketing communications firm with specializations in public relations, advertising, event planning and web design. Clients include national and regional accounts, including: Century 21 Annex Real Estate, Dependable Cleaners, The Fawcett Oil Companies, Linchris Hotel Corporation, The Lombardo Companies and the Norwell Visiting Nurse Association.

For more information, call 617-786-0010.

College Financial Aid Workshop Oct. 27

More Dollars for College, a Braintree college financial aid advocacy firm, will hold a free college funding workshop Wednesday, Oct. 27, at 7 p.m. at the Thomas Crane Public Library.

Interested parties should call 888-552-4147 to reserve a seat in attendance is limited.

The workshop is designed to show parents who plan to send their youngsters to college how to make their four years of education affordable.

Flea Market At Viking Club Oct. 16

The South Shore Viking Association will hold a flea market Saturday, Oct. 16, from 10 a.m. to 3 p.m. at the Viking Club, 410 Quincy Ave., Braintree.

Donation is $1. Children will be admitted free. Fee for a table is $30.

For more information, call 781-337-0736.

hair
color
wax
facials
cosmetics
manicures
pedicures

Searching for a new look...

Aura SALON

10% off any service*

*Selected Stylists

1155 Hancock St., Quincy, MA 02169
617-773-2142
Ample Parking in rear Walk-ins Welcome
Tues - Thurs 9-9, Fri. - Sat 9-5

ASIAN AMERICAN BANK

1ST TIME PROPERTY INVESTORS,
IT'S A GREAT OPPORTUNITY TO BUY YOUR PROPERTY!

Asian American Bank has committed $30 million to a new loan program to provide financing for 1st time property investors.

• 72 Hour Turnaround Time
• All Loans Serviced In-House

BOSTON • ALLSTON/BROOKLINE • QUINCY

617-338-0489

The Q.H.S. VO-Tech Class of 1989 15yr. Reunion
Nov. 26, 2004, 7pm
ATLANTIC RESTAURANT
520 Washington St., Quincy
No tickets or cover / appetizers & cash bar
For info - Michelle (Cashman) Glynn 617-298-5551

Celebrating Over 50 Years of Quality Child Care & Education
617-328-4332
• YEAR ROUND CHILD CARE
• 15 MONTHS THROUGH 5 YEARS
• TRANSPORTATION AVAILABLE
• VOUCHERS ACCEPTED
VIRGINIA'S EARLY LEARNING CENTER
643 Quincy Shore Drive, Quincy, MA 02169

Raffael's
Casual Elegance
Dining & Entertainment
Enjoy Our Great New Oceanfront Location In The Clarion Hotel on Nantasket Beach!
Twilight Dinner Specials
Broiled Schrod - Chicken Parmigiana - Veal Marsala
Chicken Cacciatore - N.Y. Sirloin
$12.99
Monday through Saturday 4-6 p.m., Sunday 2-6 p.m.
LUNCH – Monday-Saturday, 11:30 a.m. to 4 p.m.
DINNER – Monday-Sunday
SUNDAY JAZZ BRUNCH – 10 a.m. to 2p.m.
LIVE ENTERTAINMENT – Friday • Saturday
45 Hull Shore Drive ~ 781-925-4515 ~ www.raffaels.com

Puzzled about your future?
Let us help you put the pieces together.
Regina Russell's Tea Room
We have been in the Psychic Reading business for 30 years.
Walk-in service & private readings by appointment.
Psychics available for home and office parties.
Phone Readings Available: 888-655-3456
Open Monday thru Friday 10:30 am - 9:30 pm
Saturday & Sunday 10:30 am - 5:00 pm
40 Franklin Street - Quincy, MA - Phone: 617-472-9606
Free weekly horoscopes on our website: www.rrtearoom.com

Halloween Costume Parade For Children

14th Annual Quincy Center Harvest Festival Saturday

The Quincy Business Association (QBA) will hold its 14th annual Harvest Family Festival Saturday, from 10 a.m. to 5 p.m.

Hancock St. from Granite St. to Revere Rd. will be closed to vehicular traffic for the event, which will feature a Halloween costume parade for children.

The festival is being held in cooperation with the Quincy Police and Fire Departments as they plan to showcase their Children's Safety Day.

Rain date is Saturday, Oct. 23.

During the day-long event, Hancock St. in Quincy Center will become a fall bazaar and playground.

The costume parade, which has become a festival favorite, will commence at 1:30 p.m. with the parade formation. The parade passes for reviewing and judging at 2 p.m.

Each year, Quincy Center merchants invite all youngsters in kindergarten through grade 5 to participate in the costume competition. The judging panel, composed of members of the business and artistic communities, will award prize trophies in several categories, in groupings for under age 6 and 6 years and older.

The festival will also feature music, special surprises for youngsters dressed in their Halloween attire, festive clowns and merchandise from several vendors. Food from local restaurants will also be available.

The morning entertainment begins with the New England Worship Experience, a local church-sponsored folk group, at 9:45 a.m. to 10:45 a.m., followed by children's favorite Dawn Marie & Friends at 11 a.m. to 12 noon.

Jackie Batchelder from BodyFit in Quincy will conduct a dance demonstration from 12:30 to 1 p.m. Live music by Hot Rod Daddy will be featured from 1 to 5 p.m.

Boston radio station, Oldies 103.3 will be on hand from 12 noon to 2 p.m. with entertainment and free giveaways.

Registration for the Children's Costume Parade begins at 1:30 p.m. at QBA headquarters, 1416 Hancock St., followed by the parade at 2 p.m.

Robert Hanna, Quincy Police Crime Prevention Officer, has organized a full scale presentation complete with clowns, exciting activities and free kiddie rides.

In addition, the police department will offer children an opportunity to be fingerprinted and several K-9 demonstrations will be given.

Police activities will complement Halloween safety literature from the Quincy Fire Department. Equipment from both departments will be on display.

For more information, call QBA at 617-471-3232.

THE COSTUME PARADE, one of the popular events at the Harvest Family Festival, will step off at 2 p.m. Saturday.

Marjorie Mazzeo Photo

Exercise Classes For Senior Citizens

The Quincy Council on Aging will hold exercise classes every Monday and Wednesday at 10 a.m. at the Fore River Clubhouse, 16 Nevada Rd., Quincy Point.

WE LOVE
Breakfast & Lunch!
Come in & see why!
Basile's
144 Franklin St., Quincy
Tel: 617-769-0005 • Fax: 617-769-0006

ORECK FACTORY SHOWROOMS
LIMITED TIME!
HURRY... ATTN: Allergy Sufferers
3 for $299
NOW get:
■ Famous ORECK XL Upright
■ Super Compact Canister
■ Cordless Steam Iron
The Famous 8 Lb. ORECK Upright
5lb. SUPER COMPACT CANISTER $169 Value-FREE!
CORDLESS IRON $100 Value-FREE!
Oreck XL™ Professional Air Purifier
Buy 1 Professional Air Purifier Get Second at Half Price!
NEW
*SAVE $100
On The Oreck Multi-Purpose Floor Machine
Make Your Hardwood Ceramic Tile, Marble & Carpet Look Brand New Again. Dry-Clean Carpets Without Water.
Dry Cleans Carpet & Reduces Allergens
Buffs & Sands
Scrubs & Cleans Tile & Grout
Scrubs & Cleans Concrete & Removes Oil
Polishes & Strips Vinyl
■ Carpet ■ Hard Wood ■ Ceramic ■ Concrete ■ Vinyl
and much more...
Oreck Floor Care Center
129 Pearl St. Plaza, Braintree
(Between Marshalls & Cambridge Sound Works)
1-888-716-7325
2003 Oreck Holdings, LLC. All rights reserved. All word marks, logos, product configurations, and registered trademarks are owned and used under the authority of Oreck Holdings, LLC.

14TH ANNUAL
HARVEST FAMILY FESTIVAL
Sponsored by Quincy Business Association

Saturday, October 16, 10am - 5pm
Rain Date - Saturday, October 23

Join us in Quincy Center for Fall Fun & Frolic

9:45AM - 10:45AM	New England Worship Experience
11:00AM - 12NOON	Puppetier - Dawn Marie & Friends
12:30PM - 1:00PM	Dance Demonstration - Bodyfit
1:00PM - 5:00PM	Hot Rod Daddy - Mixed Music
1:30PM	Children Register for Parade
	QBA Office, 1416 Hancock Street
2:00PM	Children's Costume Parade, Grades K-5

ALL DAY

Quincy Police Department - Children's Safety Program
Finger Printing • K-9 Demonstrations • Safety Presentations
Clowns • QP Motorcycle

Quincy Fire Department
Tips for a Safe Halloween Celebration

Local Businesses & Assorted Vendors
Offer Fantastic Fall Shopping Opportunities

Exciting Food Specialties Offered by Local Restaurants
Dine In or Out!

For Additional Information,
Call 617-471-3232

Scrapbook Weekend Event At Wollaston Congregational

A special weekend Scrapbooking event will take place this Friday and Saturday at the Social Hall in the Wollaston Congregational Church, 18 Winthrop St.

On Saturday the church will hold an all day Crop to Benefit from 9 a.m. to 6 p.m. A Creative Memories consultant will be available for the Friday session and the Saturday event. Suggested donation for the Saturday event, which includes lunch, is $25.

Scrapbooking is held every second and fourth Friday of the month, from 6 to 10 p.m. at the church. A donation of $8 to $8 is requested.

The Scrapbooking program helps to raise funds for renovations to the church. For more information or to reserve your space call 617-773-6259 or check the church's website at www.wollycong.org.

Christopher Griffin Graduates Marine Basic Training

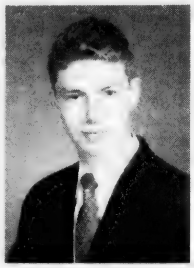

CHRISTOPHER GRIFFIN

PVT. Christopher M. Griffin recently graduated from Marine Corps basic training at Parris Island, S.C.

Griffin is the son of Paul M. Griffin, Jr. and Debbie J. Griffin of Tampa, Fla., formerly of Quincy, and the grandson of Paul M. Griffin, Sr. and Barbara A. Griffin of Quincy.

He will have Marine combat training at Camp LeJeune, N.C., and then training in combat photography.

DANNY COX (right) of Quincy greets George Tenet, former director of the CIA at the Esplanade Association's Moondance held recently on the banks of the Charles River. More than $750,000 was raised that will go towards statue repair, dock replacement, historic granite landing restoration and landscape care and revitalization. The Esplanade Association is a non-profit friends' group that works to restore, preserve and enhance the historic Charles River Esplanade.

Paula Verlicco To Participate In Artists In Residence Series

Quincy resident Paula Verlicco will participate in the Frame It Studio & Gallery's Artist Series on Saturday, Nov. 6 from 10 a.m. to 4 p.m. held at the studio, 588 Randolph Ave., Milton.

The public is invited to meet artists, view their paintings and observe them as they work.

Verlicco produces paintings that have been described as "elegant and serene in the style of the Old World Masters."

A self-taught artist, Verlicco has been painting and studying art since her teen years.

Neponset River Group To Hold Fall Fest Oct. 15

The Neponset River Watershed Association will hold its second annual Fall Fest Friday, Oct. 15, at 7 p.m. at the Brookmeadow Country Club in Canton.

Tickets at $50 include a buffet dinner, a silent auction, live jazz and a chance to socialize with neighbors and friends from the association.

Auction items include a baseball signed by Red Sox outfielder Johnny Damon, a week's stay at Bald Head Island in North Carolina, gift certificates and more.

The funds raised are used for protection and restoration projects along the Neponset River which runs through 14 communities from Foxboro to Quincy.

To order tickets or for more information call 781-575-0354.

Nordic Ski Patrol Refresher Oct. 23

The Blue Hill Adventure and Quarry Museum will conduct a walking tour of Indian quarries Sunday, Oct. 17, from 10 a.m. to 1 p.m.

The three-mile walk, led by David P. Hodgdon, is for novices and cost $5 per person. It is limited to 12 persons.

CRABTREE & EVELYN

FREE
50ml Nantucket Briar Hand Therapy

ABIGAIL'S CROSSING
1360 Hancock St., Quincy • 617-472-5667

Kelly's Nails
293 Newport Ave, Quincy
617-479-3777
10% off
Mani & Pedi $25
Mani $10
Pedi $20
Full Set $25
Filing $15
Mon-Fri 9-8 • Sat 9-6:30 • Sunday appt only • Walk ins Welcome • Gift Certificates Available

NEWSCARRIERS WANTED
Here's a chance to earn extra money by building a Quincy Sun home delivery route. Call 617-471-3100

Quincy Art Association
Classes for Children, Teens & Adults
Ongoing Classes!
For further info & registration call 617-770-2482
www.quincyart.org

UMass Boston
Open House
Saturday, October 23rd
Check-in begins at 8:30 am

Here's the perfect opportunity for you, your family and friends to explore firsthand all the ways UMass Boston can help you achieve your dreams. Held in our gleaming new Campus Center, this year's Open House will offer workshops about our programs and services, tours of the campus, and many chances to meet UMass Boston students, staff and faculty.

Over 100 Fields of Study
Exceptional Faculty
Impressive Facilities
Convenient Boston Harbor Location
Day, Evening, Weekend, and Online Classes
Quality Education at an Affordable Cost

UMASS BOSTON
For more information or to register for Open House
call 617.287.6000
or visit www.umb.edu

Ask About Our Short Stay Program

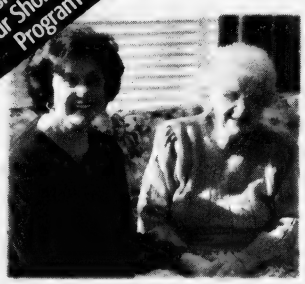

Allerton House at Central Park resident Mary Tavante, with daughter Marie Venuto.

"My daughter has peace of mind knowing that Allerton House offers the dignity and respect I deserve."

It's all about peace of mind at an Allerton House Assisted Living Community. Here you'll discover a new kind of independence, built around a real home, new friendships and a caring staff.

It's a place where people who value their independence, depend on us. It's a choice you can feel good about.

Call us today for a tour, and visit us online at www.welchhrg.com/allertonhouse

Allerton House
Assisted Living Communities

ALLERTON HOUSE AT THE VILLAGE AT DUXBURY
DUXBURY
781-585-7136

ALLERTON HOUSE AT HARBOR PARK
HINGHAM
781-749-3322

ALLERTON HOUSE AT CENTRAL PARK
WEYMOUTH
781-335-8666

ALLERTON HOUSE AT HANCOCK PARK
QUINCY
617-471-2600

Owned and managed by Welch Healthcare and Retirement Group, a trusted family name in senior services for over 50 years.

Quincy's 102nd Artillery Leaves For Active Duty

The hard core of the 102nd Field Artillery Unit, 1st Battalion, National Guard, many of its 152 men from Quincy, were scheduled to leave Wednesday morning on the first leg of a journey that will take them to Iraq for at least 18 months.

About 700 people, including Quincy Mayor William Phelan, gathered at the Assabet Valley Regional Technical High School in Marlboro Sunday to send them off to two months of training at Fort Dix, N.J. and Iraq duty sometime in January.

The men of the unit, who have been trained once a month at Quincy Armory to handle howitzers, will be retrained as military policemen. The battalion is made up of two units from Quincy and one each from Hudson, Lynn and Methuen.

Another 30 National Guardsmen will be deployed in early November to be retrained to serve in a command and control center in the rear areas.

The families of the departing guardsmen are forming a support group to meet once a month under the chairmanship of Gail Linehan of Revere.

The National Guard itself offers support services to families, including emergency financial aid, a central location to answer questions, a newsletter and phone system to answer questions quickly.

YOUNG SUPPORTERS – Several children, including Quincy residents, gathered recently at the Boston Convention Expo Center as part of the Kids For Kerry/Edwards organization. Youngsters had the chance to meet Sen. John Kerry and his wife, Teresa Heinz-Kerry. Pictured, from the left, Billy Hanlon, 10; Zoe Antonopoulos, 12, Katie Hanlon, 12; and Kerry Hanlon. The Hanlons are the grandchildren of George Burke, Quincy coordinator for the Kerry For President campaign.

Friday Deadline For Weather Photo Contest

Friday is the deadline for submitting photographs of New England weather scenes in the Massachusetts Municipal Association (MMA) statewide contest.

Winners of the competition will be featured in the new MMA 2005 calendar, which will be given to attendees at the 26th Annual Meeting and Trade Show in Boston in January.

The theme of the calendar is "Seasons of Massachusetts," showcasing the unique characteristics of the state's cities and towns as they evolve throughout the year with unpredictable New England weather.

The grand prize winner will be featured as the cover shot for the calendar and 12 runners-up will be featured for each month.

Photographs will be judged on their ability to capture the theme of the calendar.

Interested participants should send their unmounted original photograph to:

MMA Photo Contest, c/o Liz Fitzpatrick, Mayor's Office, 1305 Hancock St., Quincy, MA 02169.

Need a Quincy Afghan? Ask Deanna!

See our complete line of QUINCY, Milton, Dorchester, South Boston & Historic Boston commemorative items. Come and see the latest Quincy afghan.

"Home of the Original Quincy Afghan"

Phase II Jewelry & More

1361 HANCOCK ST., QUINCY • 617-472-6618

Getting the best care *just got easier.*

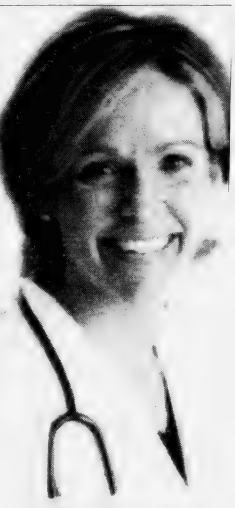

Dr. Patricia Stewart recently joined South Shore Internal Medicine Associates and is a primary care physician who offers personalized health and preventive services at all stages of your life. She is accepting new patients by appointment and is located in the Medical Office Building at Milton Hospital. Milton Hospital provides interpreter services for our Non-English speaking patients.

To make an appointment call Dr. Stewart at: 617-698-8855

Milton Hospital

The Care you want close to home.

92 Highland St., Milton, MA 02186
www.miltonhospital.org

Patricia Stewart, M.D.
Internal Medicine

Most major health insurances accepted. Call for details.

Fall festival

October 16, 2004

10am-2pm at the
CLIFFORD MARSHALL SCHOOL
200 Moody St., Quincy

Moonwalk • Hay Rides • Train Rides • Games • Pie Eating Contest

GRAEBER, DAVIS & CANTWELL, P.C.
Attorneys At Law

PERSONAL INJURY
DIVORCE & FAMILY LAW
REAL ESTATE
CRIMINAL LAW
ESTATES & WILLS
ELDER LAW

617-745-6565
Call for a Free Consultation

Available 24 Hours, Seven Days a Week To Answer Your Questions
15 Cottage Avenue • 4th Floor • Quincy
With Offices In Quincy, Marshfield & Dennis

Open a
Free Checking
with Interest Account...

and get your
$10
signing bonus.

BANK OF CANTON

Cong. Delahunt Honored As Boston Harbor Champion

The Boston Harbor Island Alliance has honored Congressman Bill Delahunt for his sustained commitment to the promotion and enhancement of the Boston Harbor Islands National Recreation Area.

The award is named for Congressman Gerry Studds, Delahunt's predecessor in Congress and author of the original legislation which created the islands national park 10 years ago.

Studds himself praised Delahunt for his initiative in obtaining more than $6 million in federal assistance for the Harbor Islands during the eight years he has served the 10th District in Congress.

"On these 34 island jewels, you can explore Civil War history, tour a light house, climb lush trails, or camp under the stars — all within reach of downtown Boston and Quincy," he said.

"Bill's push, like the Adams's Sales of Quincy, and the Cape Cod National Se...

WILLIAM DELAHUNT

shore, has no prouder friend in Boston or Washington than Bill Delahunt."

The innovative public-private partnership promoted by Delahunt, which is so important in times of lean federal budgets, has been singled out by Smithsonian Magazine as a model of collaboration.

Delahunt has cited the islands as a critical part of his vision of a regional approach to responsible coastal development and tourism promotion embodied in an approach earlier this year dubbed the "Cultural Coast."

"With the clean-up of Boston Harbor and progress on the Big Dig, the partnership has transformed the islands from specks in a polluted sea to sparkling destinations that invite tourists," said Delahunt.

"We are on the brink of an extraordinary moment in the history of the Boston shoreline and we can now leverage the cultural, environmental and economic opportunities that lie before us."

Mayor's Thanksgiving Dinner Set For Nov. 25

The Mayor's Thanksgiving Dinner for seniors will be held on Thanksgiving Day, Thursday, Nov. 25, at the Fore River Clubhouse, 16 Nevada Rd.

Doors will open at 12 noon.

Seats may be reserved by calling the Council on Aging at 617-376-1249.

Beer-Wine License For Karaoke Operation

By MARIE D'OLIMPIO

Jasmine Le, manager of Jazz Moon, 217 Quincy Ave., appealed to the License Board at Tuesday's meeting saying that she would have to go out of business if she was not given a beer and wine license for her Karaoke business.

Chairman Joseph Shea called the type of business "unique" whereby persons rent small studios in which to sing Karaoke and asked Le if other Karaoke had beer and wine license.

Both she and husband Jeff Chen first said they didn't think so, and then remembered that maybe they have them in New York.

She promised that she would keep a careful watch on customers and at 8 p.m. she would tell minors they had an hour to leave the building. She said no one would be admitted after that unless they were 21 years of age.

Le also said most of her customers are of Asian descent and added that they are "not very heavy drinkers."

She told the board that she had attended a TIPS class and that she would always check ID's before serving alcohol.

Since the hours of operation are from 12 noon until 1 a.m. Fire Chief Paul O'Connell questioned Le and asked if he came in Jazz Moon at 12 noon and asked for a beer would he be able to buy one?

Chen answered that if you paid the $25 fee for three hours and then went into the studio, you could then purchase something to drink, but not before.

On a motion by O'Connell, the board granted a beer and wine license with the stipulation that Le checks' ID's all day and has no minors in the club after 9 p.m.

Harvest Festival At Wollaston School

The Wollaston School will hold its annual Harvest Festival Saturday, Oct. 23, from 10 a.m. to 2 p.m. on the front lawn of the school at 205 Beale St.

Events include bouncy houses, games, fall scenery photos, raffles, baked goods, a silent auction, face painting, food, handcrafted items for sale and a white elephant table.

All proceeds will go to programs at the school.

Salvation Army Halloween Carnival Oct. 29

The Quincy Salvation Army, 6 Baxter St., is sponsoring a Halloween carnival on Friday, Oct. 29 from 6 to 7:30 p.m.

A costume parade, games, Halloween video, prizes and candy treats will be featured at the carnival.

Participation is free

Jacqueline Kelly Enrolls At Harvard

Jacqueline Rose Kelly, daughter of Joan M. Kelly of Quincy, has enrolled at Harvard. She is a graduate of Milton Academy in Milton.

B.C.'s BILLIARD & DARTS
POOL TABLES SALES & SERVICE
since 1978
Professional Cue's & Darts
Pool Table Recovering
242 West Main St., Avon, MA 02322
Phone: 508-588-1369 • Fax: 508-588-1037
www.bcsbilliard-darts.com

The Four's Restaurant
Come to this Sportsman's paradise and catch a game on one of our 33 HD TV's.
We are known for fine food & great service and serve our full menu daily until midnight.
NOW OFFERING DELIVERY
The Four's is Gourmet Greatness — so says the Phantom Gourmet
15 Cottage Avenue in Quincy Center
Located in the Hancock parking lot across from the courthouse
617-471-4447
FOUR'S
www.thefours.com
166 Canal Street in Boston
Located near North Station across from the Fleet Center
617-720-4455

the studio
OCTOBER COLOR SPECIAL!
Let our color specialist customize your color this fall!
Receive 20% off your next color or low lights
617-471-8877
5 Cottage Ave, Quincy
Tue-Fri – 9-8pm
Sat – 9-5pm
ALTERNA enzymetherapy
REDKEN 5TH AVENUE NYC

Alzheimer's & Memory Impaired Care
at Lavon Woods
The Area's only assisted living residence designed exclusively for people with memory loss.
OPEN HOUSE
Sat., Oct 16
9-3
2003 Falls Blvd. • Quincy, MA • 617-471-5595
www.the-atrium.net

BATES & RIORDAN, LLP
Attorneys At Law
Deborah Bates Riordan, Esq.
Nurse-Attorney
Theodore Riordan, Esq.
Former clerk, RI Supreme Court
PERSONAL INJURY LAW
Free Notary Services
Free Consultations
www.BatesRiordan.com
645 Hancock Street, Wollaston • (617) 328-8080

Merrymount School Selected Into 2004 Compass Program

The Merrymount Elementary School was recently selected to participate in the Compass Schools Program because it has demonstrated great strides on the Massachusetts Comprehensive Assessment System (MCAS).

In a recent ceremony held at the State House, Lt. Gov. Kerry Healey, Sen. Michael Morrissey and Education Secretary David Driscoll honored seven schools, including the Merrymount School, which have shown exceptional improvement in their MCAS scores.

To be eligible, school administrators were invited to complete applications describing the improvement initiatives they had implemented over the past four years that have generated positive impacts on student achievement.

"Education must remain a top priority in the Commonwealth," said Morrissey. "I am proud to honor Merrymount Elementary's administrators, teachers, and parents for their commitment to advancing education for children and becoming a model to be followed.

Driscoll said the seven schools demonstrate that the state is moving in the right direction.

Each Compass school will received $10,000 to prepare materials for a conference this month and to host on-site information sharing events at their schools this spring. In all, 60 schools were invited to apply this year and 28 submitted applications.

MERRYMOUNT ELEMENTARY SCHOOL teachers and administrators met with state education officials at the State House recently to mark the school's selection into the Compass School Program. The Merrymount School was selected because it demonstrated improvement with MCAS scores. Pictured, from the left, Sen. Michael Morrissey, Quincy School Supt. Dr. Richard DeCristofaro, Marcia McCarthy, Julie Campbell, Elaine Gibbons, Education Commissioner David Driscoll, Dawn Ciardi, Ellen Wallace, Merrymount School Principal Ann Pegg and Lt. Gov. Kerry Healey.

Free Permitting, Licensing Informational Workshops

The city, in partnership with Quincy 2000 Collaborative, is sponsoring monthly informational workshops for business owners who have questions about the city of Quincy permitting and licensing process.

The workshops are held on the last Thursday of the month from 8:30 to 10 a.m.

Representatives from city departments and the architectural, building and legal professions will answer questions and help make the experience of opening a business in the city a pleasant one.

Topics of discussion will include change of use restrictions and allowances, zoning and the Board of Appeals process, licensing and registration procedures, Board of Health rules and regulations, business signage and handicapped accessibility requirements.

One-on-one assistance and professional referral information will be available.

The workshops are tailored for those planning to open a new business or relocate and existing one in the city of Quincy and those questions of the permitting and licensing process.

To pre-register for the free workshop or for more information, contact the Mayor's office at 617-376-1990 or Quincy 2000 Collaborative at 617-847-1454.

Supt. DeCristofaro Parents Council Speaker

School Supt. Dr. Richard DeCristofaro will be the guest speaker at the Quincy Citywide Parents Council Monday, Oct. 18.

The meeting will be held at 7:15 p.m. at Broad Meadows Middle School.

The public is invited

Financial Planning For Seniors

Mark Bossey of the Boston South Financial Group will be at the Council on Aging office, 83 Saratoga St., Quincy, Friday, Oct. 22, at 10 a.m. and on the fourth Friday of every month to help seniors with financial planning.

Call 617-376-1506 for an appointment.

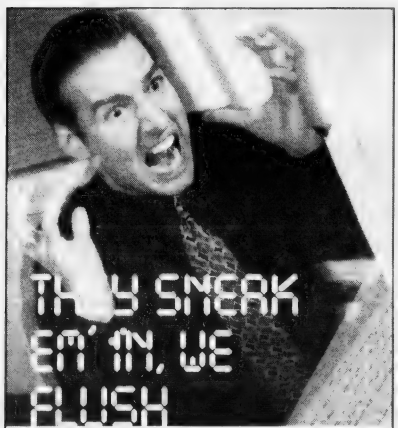

Chances are your computer isn't broken. It's clogged. With all the spyware, scumware and viruses that get stuffed into it. Our job is to flush it all out, so you can get your data flowing freely again. Need a good flushing? Give us a shout

COMPUTER PLUMBERS YOUR COMPUTER'S PLUMBER

Every computer can use a good flush

781-794-CLOG(2564)
www.computerplumbers.com

VILLA ROSA
Restaurant & Lounge
EARLY BIRD SPECIALS
Monday, Tuesday & Wednesday
3-7pm $9.95
FINE ITALIAN FOOD
Pasta Pizza Chicken Veal Seafood Steak
• Lunch & Dinner Specials Daily
• Lunch Served 11 to 3 Mon - Sat
• Party Planner Menu (Take-Out only)
• Fresh Seafood Daily
• Children's Menu
• "Hand Tossed" Pizza
705 Adams St., Quincy • Free Parking • 617-773-0095 • Fax 617-773-1421
HOURS: Sun. Noon to 9 Mon-Tues. 11:30 to 10 Wed-Thurs. 11:30 to 11 Fri-Sat. 11 to Midnight

General Work Cleaning Corp., a Quincy based corporation, provides high quality commercial and industrial janitorial services, custodial cleaning and building maintenance. Since the company's inception in 1996 we recognize the importance of a clean working environment.

WE DO WINDOWS!

As well as; Carpet Shampooing, Floor Stripping & Waxing, Janitorial Services, Commercial Cleaning, Office Cleaning & Day/Night Porters

HCRC Certified & Fully Insured

At General Work Cleaning we are dedicated to improving the appearance of your facilities with our detailed and personalized services. We offer distinctive, cost effective solutions to provide you with the quality professional cleaning services you deserve. Whether you want general office cleaning, janitorial services, floor maintenance or carpet care, General Work Cleaning Corporation will handle everything from floor to ceiling.

Call Now for a Free Estimate!

GENERAL WORK CLEANING CORPORATION
1515 Hancock Street
Quincy MA, 02169
617-770-4504
generalworkcleaning.com

REAL ESTATE

Maria Carey Sales Associate At Century 21 Annex

Art Foley, Broker/Owner of Century 21 Annex Realty, Quincy, announces Maria Kapolis Carey has joined the company as a sales associate in the company's Hanover office.

MARIA CAREY

Previously, Carey held a variety of management positions at a demolition and well drilling company on the South Shore.

Carey, A Plymouth resident, has also lived in Boston, Quincy, Weymouth and Rockland.

She enjoys reading and walking her dog in her spare time.

Century 21 Annex Realty, Inc., offers comprehensive real estate services to the South Shore with offices in Quincy and Hanover and a staff of more than 50 professional Realtors.

For more information about Century 21 Annex Realty, Inc., and services, including sales, rentals, appraisals, property management, continuing education programs and free notary services, call the Quincy office at 617-472-4330 or toll free 800-345-4614.

Inspecting Your New Home

Buying a new home can be one of life's most important and expensive [illegible]. Hence, a home inspection before you purchase a new home is [illegible].

The Better Business Bureau [illegible] Eastern Massachusetts, Maine and Vermont [illegible] home inspector.

A home inspection is an objective visual examination of the structure and systems of a home. It's so important that one of the first steps to completing a property purchase should be dependent upon the findings of an inspection.

Seek qualified inspectors [illegible] inspection [illegible] the offer.

Check out home inspectors through the BBB. You can access over 90,000 business Reliability Reports online at www.bosbbb.org. You can search for inspectors in your area, or check out specific inspectors you are considering.

The Reliability Report will tell you about the company and reflect customer experience. Complaints and resolutions to complaints are outlined in the Reliability Report. Ask friends and family for their recommendations as well, and be wary of recommendations by someone vested in the interest of closing the sale.

Compare costs between inspectors, but do not make this your main concern. The goal is to hire an inspector who values the safety, health and welfare of the public, and seeks no financial gain from the sale of the home. Avoid deals that seem too good to be true, as you might be setting yourself up for a low quality inspection or even a scam.

Ask potential inspectors about their licensing, professional experience and training, membership in professional associations, and general knowledge. Also ask how long the inspection may take. The normal amount is between two and five hours, and a shorter time period may reflect an inspection that is not thorough.

The home inspector will present a written report detailing any findings. Understand and agree on the format of the report before the inspection. The report is an important tool when negotiating with the broker, so make sure you approve the format. Make certain the report will be released to you, and no one else.

Once the inspection begins, the person you hired will inspect:

- General structure, general interior/exterior, grounds, parking.
- Basement or lower level, roof, bathroom, laundry, attic.
- Central cooling/heating, electrical, plumbing.
- Common safety devices.

(Cont'd On Page 18)

THIS IS A HAMMER

By Samantha Mazzotta

Is Your Home Ready for Winter?

'Tis the season once again — not for holiday celebrations, but for winterizing your home to keep out drafts and improve energy efficiency during the coldest months of the year. Here is a basic checklist:

- Remove screen windows and doors and replace with storm doors and windows (or, slide the glass storm windows into place if you have them).
- Apply weatherstripping around door and window frames. Be sure to purchase the appropriate size and width material for the frames so that no cracks or gaps are caused by ill-fitting foam strips or v-channels. In cold climates, single-pane windows or aging windows that aren't airtight should be sealed with a layer of clear plastic (available in pre-cut, easy-to-apply sheets) placed directly against the glass.
- Inspect the chimney, gutters, soffits and other roof areas for damage, debris and nests, all of which can cause problems during stormy, icy or snowy conditions.
- Check the foundation and walls for cracks and other damage. Seal small cracks with flexible, weather-resistant caulk. Fix broken siding by removing the damaged material and cutting new boards to fit, then slip in place and nail securely. Patch larger cracks in mortar with a similar material and paint to match.
- Clean and repair outdoor furniture and lawn tools before storing away. Treat wooden handles with a layer of linseed oil and hang up tools to prevent rust.
- Remove window-unit air conditioners if possible (if not, cover the outside element with a weather-resistant material like canvas), clean the front filter and unplug the unit.
- Change the filters in your heating unit and perform any additional maintenance necessary. Turn the heater on for a few minutes to ensure it's working properly.
- Drain or cover the pool, fountains or ponds. Drain and store garden hoses.
- If the garden's growing season is over, pull up all dead stalks, turn the soil over and cover with a layer of mulch or leaves. Plant any bulbs you want to bloom in the spring before the first hard frost.
- Store the lawnmower by draining the fuel (into a closed fuel container that can be taken to a disposal center), removing the spark plug and disassembling the cutting blades. Clean the blades and treat with a coat of all-in-one oil before storing. Upend the mower and clean the underside with a blast of water from the hose. Let dry and store.

As you can see, October is one of the busiest months of the year with so many maintenance tasks scheduled around the house. Split up these jobs over the weekends this month, and console yourself with the thought that you won't have to worry about tackling a maintenance job in the middle of a snowstorm.

© 2004 King Features Synd., Inc.

JAYNE MAGOWN

Century 21

Abigail Adams Agency

Servicing the South Shore

Personalized & Confidential Service

Customized Internet Marketing

Singles • Multis • Condos

221 West Squantum St., Quincy

Office: 617-471-7575 Voice mail: 617-448-7909

email: jamagown@aol.com

Abington • Avon • Boston • Berkley • Braintree • Brockton • Canton • Carver • Cohasset
Dorchester • Duxbury • Bridgewater • Easton • Halifax • Hanover • Hanson • Hingham
Hull • Holbrook • Kingston • Lakeville • Mansfield • Marshfield • Middleborough • Milton

CENTURY 21

ANNEX REALTY, INC.

49 BEALE STREET, QUINCY, MA

617-472-4330 1-800-345-4614

Across from CVS & Wollaston MBTA Station

QUINCY - Live better for less at The Cranch Condominium. Charming one bedroom with large private balcony, hardwood floors, low condo fee. All this on convenient Hospital Hill with commuting ease by highway or Red Line. $232,900

Century 21

Century 21 sells a house every minute. When you're #1 you can do things others can't.

See all our listings at: www.c21annex.com

TARDO REAL ESTATE & Neighborhood Services

SELLERS

WE LIST AT 4%

NO FRANCHISE FEES

BUYERS

If you plan to buy a new home please call us, we cooperate with every Realtor® in the state. We have access to all listings.

TARDO REAL ESTATE

522 SEA STREET

QUINCY, MA 02169

(Across From the Adams Shore Library)

Office 617-786-8383

Web Site: www.tardo.net Fax 617-786-7470

WHAT'S YOUR HOME WORTH? CALL FOR A FREE MARKET ANALYSIS

OUR REALTORS®

Denis Tardo 617-905-7254
Tony Maziarz.....617-750-4004
Dave Zupkofska..617-921-1585
Diane Dodge....1-857-212-1134
Jerry Stavros......617-750-1238

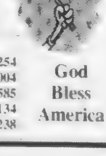

God Bless America

Quincy's Full Service Real Estate Resource

Major Commercial Real Estate Opportunity!

• 12,500 [illegible] commercial building on over [illegible] of land, located on [illegible]

• Existing building can be [illegible] as well as [illegible]

Call For Lease Terms • Ref# QS4104

QUINCY HOMES FOR SALE...

Superbly Refinished Wollaston Hill Victorian

• 11 rooms, 7 bedrooms, 3.5 baths... 3,700 SF living area!

• Includes custom kitchen with Sub-Zero refrigerator, 2 fireplaces, gleaming hardwood floors, finished lower level, large master bedroom with skylights, double doors to deck & master bath with jacuzzi tub, beautiful grounds with in-ground heated pool and sprinkler system. A Must See!

Call Paul For Complete Details • Ref# QS4404

North Quincy Condos... Two Units Remaining!!

• One single bedroom and one 2-bedroom unit available at Sagamore Place, North Quincy

• Ideal commuter location just a short walk to North Quincy MBTA

• 1 bedroom units, amenities include garage parking, laundry facilities, enclosed pool & more!

Call Ryan or Heather for Complete Details
Ref# QS3204

Crown Colony Office Condo Available

• 4,000 [illegible] office condo for sale or lease

• Includes large open area, several private offices, lunchroom, reception, storage, oversized windows & more

• Prime office park location!

Call Dan Flynn for Details • Ref# QS3904

Quincy Commercial Building For Sale

PRICE REDUCED!

• [illegible]

• Parking [illegible]

• [illegible]

• [illegible]

[illegible]

Call Kevin Delaney [illegible]

Prominent Quincy Retail Opportunity!

• [illegible]

• [illegible]

Call Dan Flynn For Pricing
Ref# QS4204

Retail/Office Space in Great Location

• 2,200 [illegible] retail/office in Quincy Center

• Basement storage, large [illegible] windows, open floor plan

• Close to [illegible] business, great [illegible]

For Lease at $16/SF • Ref# QS4304

Prominent Downtown Retail Space For Lease

• 4,000 [illegible]

• [illegible]

• [illegible]

Call Dan Flynn For Pricing •

More Great Commercial Real Estate...

Quincy [illegible]

Quincy [illegible]

Quincy [illegible]

Weymouth [illegible]

Daniel J. Flynn & Co., Inc.

Commercial Sales & Leasing • Residential Home Sales • Auctions
• Property Management • Construction & Development • Appraisals
1495 Hancock Street, 4th Floor, Quincy, MA 02169
Tel: (617) 472-2000 • Fax: (617) [illegible]
www.djfl.com • [illegible]

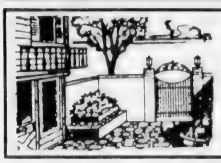

REAL ESTATE

Inspecting Your Home

(Courtesy Home Buyer Co...

• Fireplaces and wood stoves

• Kitchen and its appliances

• Insulation

• Ventilation

During the inspection you should be present because you will want to see any problems first hand. Ask the inspector before you hire them if you are able to accompany them throughout the inspection.

In addition to noting any problems, the inspector can show you how the heating and cooling systems work, and can provide maintenance tips on keeping the home in good condition.

Once you buy the home, it can be costly to repair problems that were not properly reported by the home inspector. At that point, the home has become your responsibility. Doing your homework to find the best inspector will make buying a new home a positive experience, especially after the sale is closed.

Oct. 23 At South Shore Savings Bank

Neighborhood Housing Homebuyer Workshop

Neighborhood Housing Services of the South Shore will hold a First-Time Homebuyer Workshop Saturday, Oct. 23, from 9 a.m. to 4 p.m.

The workshop will be sponsored by and held at South Shore Savings Bank, 1530 Main St., Weymouth.

All potential first-time homebuyers are encouraged to attend. Participants will have the opportunity to be pre-qualified by a lender.

Topics covered include mortgage options, legal aspects of the homebuying process, how a home inspection works and other presentations from real estate professionals. Participants must complete the workshop to qualify for grant programs.

Prior to attending a First-Time Homebuyer Workshop, all participants must attend a free Introductory Session, where they will have an opportunity to evaluate their credit history and determine their level of mortgage readiness. It's strongly suggested participants obtain a current copy of their credit report.

The next Introductory Session will be held Oct. 18 from 6:30 to 8:30 p.m. at the McCullogh Building, 182 Green St., Weymouth. Call in advance to register or discuss dates of future workshops.

There is a $15 fee per person that covers the First-Time Homebuyer Workshop, the Introductory Session and all workshop materials. Breakfast and lunch will provided. Advanced registration is required. Call 617-770-2227, ext. 31, or visit www.neighborhoodhousing.org.

The options of a mortgage company from a local bank you can trust.

Larry White

Rockland Trust
Residential Lending

CityView !
Real Estate

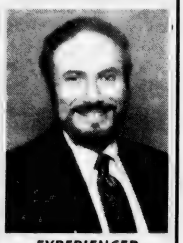

EXPERIENCED PROFESSIONAL
Please call
PETER GRACEFFA
Quincy
617-773-5588
cityviewrealestate.com

Century 21
Abigail Adams Agency

MIKE CHENEY
Lifetime Quincy resident ready to help you with all your real estate needs
Buying and Selling
617-471-7575 ext. 27

RE/MAX Realty Pros
Above the Crowd

Buying, Selling or Investing?
Call Tom McFarland
For All Your Real Estate Answers
QUINCY
617-328-3200

Let the Strength of #1 Work for You!

SENIORS - I SPECIALIZE IN YOUR REAL ESTATE NEEDS!

VIN MOSCARDELLI
Senior Real Estate Specialist
CENTRAL
128 Mayor McGrath Highway
Quincy, MA • 617-328-1312

MILTON - View of Presidents Golf Course and walk to East Milton Square! Hip room colonial with 7 rooms, 3 bedrooms, natural woodwork, hardwood floors. Many updates. $429,000.

Jack Conway REALTOR
JACK CONWAY COMPANY, INC.SM
253 Beale Street, Quincy
Diane Furness, Manager
617-479-1500
www.JackConway.com
Jim Sweeney - CFS Mortgage Specialist

Take one day to figure out your future.
Financial Fitness Seminar

There'll never be a better time to get in shape for financial fitness. This free seminar quickly provides practical information and will answer your questions about:
Money-saving tips
Mortgage Loan Programs
Tax savings strategies
Simple will planning
and more.

Guest speakers will included:

Professional Loan Officer
Financial Planner
Thomas C. Hullen, CPA
Attorney at Law

October 28, 2004
7:00 PM

Space is limited so call 617-479-19[illegible] ext. [illegible] today to reserve a place at this free Financial Fitness Seminar at Consolidated Mortgage Services.

Consolidated Mortgage Services, Inc.

Adams Shore Parcel Sells For $895,000

Sam Resnick, principal of Exit Realty Associations Boston, recently sold a 19,104 square-foot parcel of land located at 502-516 Sea St., Quincy, for $895,000.

Resnick represented the buyer, Periwinkle Island Realty Trust, and the seller, David Lichter.

The currently vacant commercial property's new owner will demolish the existing structure to develop eight luxury townhouse condominium units. Each new unit will feature two bedrooms with a den and garage parking.

"This parcel sale is a huge plus for the neighborhood. The construction of new townhouses will be a great addition to the area," said Resnick about the transaction. The condominiums are scheduled for completion in the spring of 2005.

FLAVIN & FLAVIN
Real Estate
Established 1925

MICHAEL FLAVIN
Full time real estate professional dedicated to helping you buy or sell.
Call 479-1000
Committed to homeownership

Flu Clinics Cancelled Due To Vaccine Shortage

(Cont'd From Page 1)

vaccine.

State and federal officials urged doctors and other providers with vaccine to give priority to those at most risk from influenza.

Maxim Health System, the private company that runs flu shot clinics at Stop & Shop, Brooks Pharmacy and Walgreens throughout New England, said it will strictly follow the government's priority list. Young, healthy adults with no risk factors will be turned away, they say.

In the meantime, Scheele said there are a number of things people can do to defend themselves against influenza.

People should observe good personal hygiene practices to prevent transmission of influenza, according to Dr. Barber.

"Transmission through the nose, eyes and mouth are the most common ways of getting the flu," he said. "There are some very simple maneuvers people can do to interrupt the transmission."

Several simple acts can prevent someone from getting or spreading the flu to others:

• Handwashing: rubbing hands for at least 20 seconds.

• Cover mouth and nose with a handkerchief when sneezing or coughing;

• Never share eating utensils or other personal items;

• Avoid large crowds during flu season and/or if you are ill.

• Do not take young children, those with immune system problems or the chronically ill into large crowds unnecessarily when the flu is in your community.

For a current listing of flu clinics for those in a priority group, go to http://flu.masspro.org.

In order to ensure that flu vaccine is available for those at higher risk, the state has issued a list of those who would be eligible:

• Children aged 6-23 months old;

• Adults over the age of 65;

• Persons aged 2-64 years who have chronic disorders of the pulmonary or cardiovascular systems, including asthma;

• All women who will be pregnant during the influenza season;

• Residents of nursing homes and long-term care facilities.

• Health care workers involved in direct patient care;

• Out of home caregivers and household contacts of children aged less than six months old.

For more information contact Quincy Health Department nurses at 617-376-1286.

For up-to-date information, call the Quincy Health Department flu line at 617-376-1288. The city's health department website can be found at www.ci.quincy.ma.us

Discover Quincy's Logue Speaker At Ward 4 Seniors

Jennifer Logue, executive director of Discover Quincy, will be the guest speaker at the Ward 4 Senior Citizens Social Group Wednesday, Oct. 20, at 2 p.m. at the Ward 4 Community Center, 100 Brooks Ave., South Quincy.

She will discuss the creation of the new web site, "discoverquincy.com" and there will be a question and answer period. Refreshments will be served.

NEWSCARRIERS WANTED
Here's a chance to earn extra money by building a Quincy Sun home delivery route.
Call 617-471-3100

GRANITE LOCK CO
SERVICE MOBILE
AUTO • HOME • BUSINESS
• DEADBOLTS INSTALLED
• LOCKS REKEYED
• DOOR CLOSERS
• PANIC HARDWARE
• AUTO KEYS FITTED
VISIT OUR SHOWROOM!
755 SO. ARTERY, QUINCY
472-2177

The All New
Bosse school of music
All Ages. All Levels. All Music.
located 10 min. from Quincy Center
986 Middle St. (Middle Street Place)
Weymouth, MA 02188
Learn with the Best!
• PRIVATE INSTRUCTION FOR ALL INSTRUMENTS & VOICE
Guitar, Bass, Drums, Piano, Saxophone, Clarinet, Flute, Oboe, Bassoon, Trumpet, Trombone, French Horn, Tuba, Viola, Violin and Cello
• ENSEMBLE PROGRAM
• GROUP CLASSES
• INSTRUMENT RENTALS
• MUSICAL BOOKS & ACCESSORIES
• KINDERMUSIC
Gift Certificates for Music Lessons
781-337-8500
Directors
Ron Bosse & Tom Zinno
www.bosseschoolofmusic.com

CENTER
QUINCY MEDICAL
The Boston Medical Center Alliance For Quality

BREAST HEALTH MATTERS Saturday, October 23rd, 8:30 am - 3:00 pm

This year, over 200,000 women in the U.S. will be diagnosed with breast cancer. Knowing the facts, however, can help keep you healthy. That's why Quincy Medical Center is sponsoring a FREE Women's Health Symposium: ***Breast Health Matters*** on Saturday, October 23rd at the Boston Marriott Quincy.

Hosted by Elizabeth Dupuis, MD, Director of the Women's Health Program at QMC, this Symposium is a wonderful opportunity for women of every age to learn more about the latest prevention, screening and treatment guidelines for breast cancer.

Presented with a grant from the **Marie A. Curry Fund**, the program will include a day of free lectures from an expert panel of physicians, as well as an individualized, free breast cancer risk assessment screening.

This event is FREE, but registration is required. Call **toll-free, 877-479-CARE (2273)** 24 hours a day for your reservation.

Breast Cancer affects women of every age, race, size, and background.

We hope this Free Women's Health Symposium will, too.

Truly Remarkable™
www.quincymc.org

FALL CAR CARE

Now Time To Get Your Car Ready For Winter

Joel Burrows, "The Car Doctor" and vice president of training/R&D at Precision Tune Auto Care (PTAC), offers the following autumn car care tips.

• **Ignition/Tune-Up:** Vehicles are harder to start in cold weather and require a greater amount of energy from the ignition system. Make sure you get a diagnostic checkup.

• **Cooling System:** Empty and flush the cooling system, replenishing it with the proper mixture of coolant/antifreeze and water depending on climate.

• **Belts, Hoses:** To inspect belts and hoses, simply look at them. If the belts appear to be cracked or worn, it's time to replace them. Through inspection, drivers can eliminate costly repairs resulting from their failure on the highway. Hoses need replacing when they get soft or start to bulge. Hoses can be tricky in that they wear from the inside, so limiting your inspection to just a look can overlook a potential wear issue. A trained certified professional can provide a thorough inspection and based on wear, mileage or time, recommend the appropriate service action.

• **Lubrication System:** Change oil every 3,000 to 5,000 miles, or recommended by our car's manufacturer. A multi-viscosity oil is best for most driving conditions. Your owner's manual will specify the type and weight of oil to use for cold weather driving.

• **Automatic Transmission Fluid:** Check transmission fluid frequently in the winter, especially if you have an automatic transmission. If the fluid on the dipstick is brown instead of light pink or red, it may indicate the need for a transmission fluid service.

• **Tires:** Make sure tires are properly inflated as recommended in your owner's manual. Check for wear and adequate tread depth, since tires provide critical traction in slippery weather.

• **Brakes:** Fall brake inspection is necessary to assure proper pad thickness on shoes and disk braked pads. Don't forget to inspect the parking brake cables and mechanisms. Frozen cables can cause severe break wear. Also, it's important to check fluid level at monthly intervals.

• **Windshield Wipers/Washers:** Inspect and replace cracked or brittle wiper blades. If needed, add anti-freeze water solution to the spray reservoir to prepare for slush-covered windshields. Proper vision while driving during snowstorms is a matter of safety.

AAA Says 'Get A Grip' During Car Care Month

Motorists are encouraged to get a grip during AAA Car Care Month by making certain their vehicle has the right tires for the winter season.

When snow is on the roads, AAA says it is vital for motorists to have tires with good traction. Most vehicles today have all-season tires, which are designed to be used in all weather conditions. However, the tread patterns of all-season tires are not as aggressive as those of dedicated snow tires.

"Tires are the only contact your vehicle has with the road. Drivers accustomed to driving in snow might want to consider investing in tires specifically designed for greater traction in snow, slush and icy conditions," says John Paul, AAA Southern New England's "Car Doctor."

Icy roads and heavy snowfall can make winter driving more of a challenge. For your added safety and before your next long, winter drive, AAA recommends determining if your tires are equipped to provide the performance and protection you need.

For example, if you reside in an area that has a significant snowfall each year, AAA suggests having "mud and snow" radial tires with a snow tread configuration installed. Snow chains may be a consideration during prolonged periods of heavy snow or on poorly maintained roads.

Determining what type of tire is right for you depends on where you live and what type of driving you do. Snow tires are the most common solution for driving in regions with heavy snowfall because they are aggressively designed to provide adequate traction in snow.

Another way to get a grip is with studded snow tires. This type of tire has a series of small, metal spikes protruding from the tire's tread. Studded snow tires provide less traction on wet or dry roads and are hard on roadways, therefore many states restrict their use. In Massachusetts, studded tires are permitted Nov. 2 to April 30 and in Rhode Island they are permitted from Nov. 15 to April 1.

Here are some tips to consider when gearing up for winter driving:

Tire Tips

• When purchasing snow tires, make sure they are labeled M/S (mud and snow). This will help ensure that you are in compliance with any local or state regulations that require the use of snow tires. Most all-season tires are marked M/S.

• If snow chains are used, make sure they properly fit the tires and are approved by the vehicle manufacturer.

• Check your tire pressure often in cold weather. This will help avoid under-inflation, which can hamper traction.

• When the outside temperature drops 10 degrees your tires can lose 1-2 pounds of air pressure.

• Whether your vehicle has front or rear wheel drive, maximum traction and proper handling of the vehicle are achieved when snow tires are installed on all four wheels.

For help choosing and installing the right tires, motorists are encouraged to visit one of the many local AAA Approved Auto Repair facilities in Massachusetts or Rhode Island.

Did You Know?

Ignition kill switches prevent the engine from starting and fuel kill switches halt the fuel supply. Either or both can make it harder for a thief to make off with your car.

Similarly, use floorboard locks to disable the gas or brake pedal and prevent the use of these pedals, or gearshift locks to disable shifting of the transmission. Tire or wheel locks can be used to prevent the vehicle from moving.

maineke
Car Care Center
"Quality Undercar Specialist"
• Exhaust • Shocks/Struts
• Brakes • CV • Coil Springs
• Tires • Front End • Alignment
• Transmission Flush • Winterizing
FREE ESTIMATES
Joe Cappadona, Owner
662 Southern Artery, Rt. 3A, Quincy
(617) 328-3638

WILLARD STREET
Collision and Automotive Center, Inc.
Old fashioned Quality Service for Today's High Tech Cars
DRIVE HAPPY
Collision Repairs • Rentals
Approved by insurance companies with your claims efficiently handled
• We'll tow you home from anywhere in New England
• Free pick up and delivery in Quincy
246 WILLARD STREET, QUINCY • (617) 471-7072 • 7AM - 6PM

SAME DAY SERVICE - WE DO IT ALL
FALL CHECK UPS!
FRIENDLY... HASSLE FREE... SAME DAY SERVICE...
FULL DAY SHUTTLE SERVICE - FOREIGN & DOMESTIC
Why Pay Dealer Prices?
Super Savings every day!
Same Day NO APPOINTMENT REPAIRS
Petar's Automotive
330 QUINCY AVE., QUINCY 617-786-9080
MASS. STATE INSPECTIONS WHILE YOU WAIT

MAKE YOUR CAR LOOK NEW . . . AUTO DETAIL IT!
GREAT GIFT IDEA!
FREE ESTIMATES!
100% WORKMANSHIP GUARANTEED!
PAUL'S AUTO BODY
617-471-6280
384 Centre Street, Quincy
Open Mon-Fri 8AM - 5PM
COUPON
OUR SPECIALTY
NOW $150.00*
SAVE $25
REG. $175
Complete Auto Reconditioning
Including: Handwashing • Road Tar & Tree Sap Removal • Machine Polish Paint • Hard Paste Wax • Vinyl Tops Cleaned & Sealed • Trunk Vacuumed • Full Interior Shampooing • Paint Touch-up & More!
Void with other discounts • With coupon
*On Most Cars
• MA Licensed • Insurance Referral Shop
• Insurance Rentals • Latest Equipment
• 2 Licensed Appraisers
• Qualified Collision Repair Technicians
• Auto Glass Installed On Premises

Sports

Quincy (11-0) Heading To State Tournament

VOLLEYBALL

By CHRIS POISSON

The Quincy High School girls' volleyball team checked off the first of its three goals last week.

After suffering a heartbreaking loss in the Division 1 Central final last year, the powerful Presidents (11-0 overall, 6-0 league) will return to the state tournament this season after qualifying with a 2-1 victory at Milford last Wednesday.

"That was our first goal and we still have two more we're working on," said head coach Christine Barrett. "The second is to win the league title and the third is to win a state championship."

Quincy, which played Brockton Tuesday and Falmouth Wednesday, will host Whitman-Hanson Friday at 4 p.m. and Plymouth North next Monday at 4 p.m. Next Wednesday, it squares off at cross-town rival North Quincy at 6:30 p.m.

The Presidents have overcome injuries to senior middle hitter and tri-captain Nicole O'Sullivan and junior outside hitter Ashlee Scott, who are easing their way back into lineup.

Junior outside hitter Joanne Wall, senior outside hitter Desiree Weiner and junior libero Nicole Kasanoff have filled in admirably.

"We've had some injuries and we've played very well without them," Barrett said. "We've had people step up and that's why we're continuing to win."

Last Friday, Quincy cruised to a 2-0 win (30-16, 30-9) at Notre Dame. In the second game, senior setter and tri-captain Rebekah Sorensen reeled off 19 straight points, including eight from service aces. She also had 13 assists and five kills.

O'Sullivan tallied 12 kills, four aces and five digs, while senior middle hitter and tri-captain Nicole Cahill registered eight kills, three aces, five digs and three blocks.

In the Milford game, the Presidents took the first game, 30-19, dropped the second game, 24-30, and rebounded convincingly in the third game, 30-12.

O'Sullivan (eight digs, two aces) and Cahill (10 digs) each posted 18 kills to lead the offense. Sorensen contributed with 20 assists and eight kills and Weiner added five aces.

Last Monday, Quincy earned a 2-0 home win (30-15, 30-15) over Natick. Cahill (13 kills, five digs, two aces), Sorensen (nine kills, 13 assists, two aces) and junior outside hitter Leanna Lam (five kills, eight assists, four aces) paced the attack.

SENIOR BRENDAN LINNANE (16) dumps a pass to James Bleiler before taking a hit in North Quincy's 27-6 loss to Plymouth North at Veterans Memorial Stadium. Linnane tossed a 14-yard TD pass to David Djerf late in the game for the Red Raiders' only score.

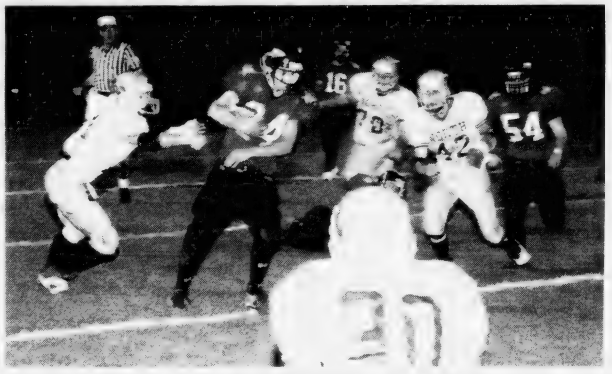

SENIOR PAUL GRAHAM (24) eludes the grasp of a Plymouth North defender to pick up 4 yards during the third quarter.

Presidents Hope To Turn Season Around

FOOTBALL

To say the least, the Quincy High School football team certainly didn't envision this kind of start to the 2004 campaign.

The Presidents knew the first four games on the schedule would be against superior competition, with three of the contests on the road.

Although they graduated many of the skilled players from last year's championship squad, they still felt they had enough talent and experience to survive the brutal stretch.

The results to date: Quincy (0-4) has failed to accumulate a single point and has been outscored, 98-0. It can't get any worse.

The four teams – Hingham, Falmouth, Plymouth North, Whitman-Hanson – have posted a combined 16-2 record thus far. Injuries haven't helped, either. Quincy has been missing nearly five starters per game.

"That was an awful tough stretch of games and it killed us," said head coach Bob Noble. "I expected to play better, but the combination of injuries and our somewhat inexperience hurt us."

Can the Presidents turn the season around, beginning Friday night at 7 when they host Stoughton? They showed some positive signs in last Friday night's 6-0 loss at Atlantic Coast League foe Whitman-Hanson (4-0).

"I thought we played extremely well," Noble said. "I liked the fact that we played with more emotion and spirit. We finally played close to the capabilities I thought we would be capable of. We played like we're more accustomed to playing. We have to build on the positives."

Despite the shutout, Quincy moved the ball consistently on offense for the first time this season and the defense put forth its best effort, holding the Panthers to 160 yards of total offense.

Junior tailback Everton DeCastro, who missed the first two games because of injury, rushed for more than 100 yards. Sophomore quarterback Jimmy Aikens, filling in for injured sophomore starter Jared Tucker, threw for over 100 yards.

Senior Frank Feeley and sophomore Tom Hazelhurst played well at wide receiver. Senior Frank McMurrough stood out at linebacker while junior D.J. Andews looked strong at defensive tackle and offensive guard in his first game of the season.

Whitman-Hanson scored the only touchdown with 15 seconds left in the first half on senior Ryan Dillon's 3-yard run.

Quincy, which moved the ball inside Whitman-Hanson's 15-yard line twice, was in a position to win a game for the first time this season. It had a first-and-goal at the W-H 10 with less than a minute remaining.

"We couldn't get into the end zone, which we haven't done in four games, but we moved the ball extremely well," Noble said. "We kind of changed things on offense and it seemed to work. We've got back to our old offense. It seemed effective and we certainly weren't prepared for it."

"I feel very positive about the second half of the year," he added. "Our future is strong. This little bump in the road isn't going to last long. We'll see what happens in our next six games."

By CHRIS POISSON

Quincy Game On WJDA

WJDA Radio 1300 FM will broadcast Friday's Quincy High School football game against Stoughton at 7 p.m. at Veterans Memorial Stadium.

Announcers are Charles Ross (32nd year) doing play-by-play and Brian Malone (second year) doing color.

High School Hockey Clinic

The Rockland [illegible] beginning Sunday, Nov. 7.

Guest instructors include coaches Bob Sellers, Quincy High School; Jon Sellers, Hanover; Bob Doyle, North Quincy; Anthony Salamone, Abington; East Bridgewater and other area coaches.

[illegible] Rockland Rink, 545 Summer St. Pre-[illegible] Space limited.

For more information, call [illegible] or visit www.RocklandIceRink.com.

YMCA Church Basketball Dec. 4

The South Shore YMCA church basketball league will begin its season Saturday, Dec. 4.

The program is open for all girls and boys ages [illegible] as of Dec. 31, 2004. Regis- [illegible]

Football 2004 on 1300 WJDA

We've got a great line-up of exciting local high school games plus the full season of Notre Dame and NFL action every Sunday! See our complete schedule on line at wjda1300.com

Or pick up a pocket schedule at any participating sponsor location including:
Kondritor Meister
Colonial Federal Savings Bank
Hingham Bay Club
ENC Adult Studies Division
Sullivan Bros. Auto Mall
Braintree Cooperative Bank
George Washington Home TV & Appliance
Kane Optical
The Venetian Restaurant

1300•WJDA
www.wjda1300.com
Radio your way.

You Auto Know
by Bill Starkie and Kevin McGroarty

THE COST OF GASOLINE

[illegible] 2180 [illegible] forests out [illegible] the cost [illegible] 2180 [illegible] America would [illegible] cost more [illegible] Kingdom, Germany, [illegible] Neither was Mexico [illegible] ng adjusted [illegible] cent record high prices for gasoline do not even compare with 1979 prices, when a gallon cost about $3.78 in 2004 prices. It should also be mentioned that a nationally known sports drink costs about $10 a gallon, and some bottled waters cost twice that amount. Having said all of this, increased fuel efficiency is a [illegible] HINT According to experts [illegible] vehicles and, ultimately, hydrogen powered vehicles is the wave of the present and future.

Leo & Walt's Sunoco
258 QUINCY AVE., E. BRAINTREE
781-843-1550

WOMEN'S DOUBLES champions Aileen Fleey (third from right) and daughter Alison receive their bowl from Recreation Director Barry Welch. They are shown here with finalists Pheobe Chan (second from left) and Victoria Wong along with Michelle Hanley, co-tournament director.

MEN'S DOUBLES champions John Murphy (second from left) and Paul Carty (third from left) receive the Henry "The Master" McAuliffe Bowl from Recreation Direction Barry Welch. They are shown with finalists Bill Stephens and Richard Stephens.

34th Annual Championships

City Tennis Winners: Some New, Some Repeats

AILEEN FLEEY (second from right) is handed the Mixed Doubles trophy from Recreation Director Barry Welch. She's shown with finalists Helen Mao (second from left) and Victor Luzarraga along with Michelle Hanley, co-tournament director. Fleey's partner, husband Peter, is missing from photo.

The 34th annual City Tennis Tournament recently completed its three week run at the Russell Park tennis courts with a mix of familiar and fresh faces crowned champions.

Sponsored by the Quincy Recreation Department and the Quincy Municipal Credit Union, the tournament featured two multiple winners.

Aileen Fleey defended her Women's Doubles title with her 12-year old daughter, Alison, and won the Mixed Doubles with her husband, Peter.

Patrice Sullivan won the Women's Singles and the Women's Over 35 Singles for her first tournament titles.

In January, the Park and Recreation Board named the Men's 50 and Over Singles division after retiree Planning Director Rich Meade who has been active in the tournament for more than two decades.

Meade, a finalist many times, captured his first championship by winning the Men's 50 and Over Singles against Ken Tarabelli in three sets. Tournament Director John Franceschini presented him with the bowl because his name.

PATRICE SULLIVAN (second from right) receives the Women's Singles championship from Recreation Director Barry Welch. She's shown here with finalist Pheobe Chan (second from left) and Michelle Hanley, co-tournament director.

Ronald Abell defeated Kevin Murphy to win the Lionel "Shine" Buckley Bowl for Men's Singles, avenging a loss in last year's finals.

Victor Luzarraga seized the Men's 35 and Over Singles title, topping John Zarnoch in three sets.

Jack Goddard, a Quincy firefighter from Engine One, took home the City Employees championship, defeating Meade, 6-1, 7-5.

Kevin Murphy returned to the tournament after a long absence and teamed with Paul Carty to win the Henry "The Master" McAuliffe Bowl for Men's Doubles.

Billy Stephens fought his way through a strong field and knocked off new comer Chi Man Wong to retain his Men's B Singles crown.

Stephen Palmatier has set himself up as one of Quincy's rising stars by winning the Boys' 16 and Under Singles. He held back a strong challenge from James Lieu.

In the Women's Singles, Sullivan defeated Janet Diesel, a past champion who returned after several years, 6-3, 6-2.

In the Mixed Doubles, Luzarraga and Helen Mao were forced to drop out of the event after Mao was injured in a bike accident.

In the Women's 35 and Over Singles, Sullivan bested last year's champion Pheobe Chan, 6-2, 6-3.

In the Women's Doubles, Chan and Victoria Wong played a long, two-set match before falling to the Fleeys, 6-2, 6-1.

Recreation Director Barry Welch joined with Franceschini and co-director Michelle Hanley in presenting awards to all champions and finalists. Welch also thanked the Quincy Municipal Credit Union for its nine years of sponsorship.

"The positive values of tennis competition for persons of all ages and abilities allows us to bring together our community," Welch said. "New residents join with old, and this event could not continue without the ongoing support of the Quincy Municipal Credit Union. I thank the board for seeing the positive benefit and investing in the people of Quincy and the traditional event."

RICHARD MEADE (second from right) accepts the Men's 50 and Over Singles "Richard Meade Bowl" presented for the first time from Recreation Director Barry Welch. He's shown here with finalist Ken Tarabelli and Tournament Director John Franceschini.

PATRICE SULLIVAN (left) accepts the Women's 35 and Over Singles trophy from Recreation Director Barry Welch with finalist Janet Diesel.

RONALD ABELL (second from left) accepts the Men's Singles Lionel "Shine" Buckley Bowl from Recreation Director Barry Welch. He's shown here with finalist John Murphy and Tournament Director John Franceschini.

VICTOR LUZARRAGA (second from right) is awarded the Men's 35 and Over Singles trophy from Recreation Director Barry Welch (right). He's shown here with finalist John Zarnoch (second from left) and Tournament Director John Franceschini.

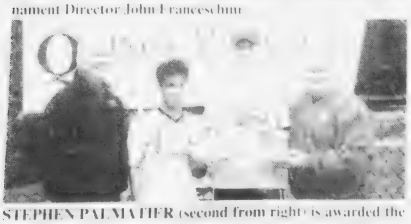

STEPHEN PALMATIER (second from right) is awarded the Boys' 16 and Under Singles bowl from Tournament Director John Franceschini. He's shown here with finalist James Lieu and Recreation Director Barry Welch.

BILLY STEPHENS (second from right) receives the Men's B Singles championship bowl from Recreation Director Barry Welch. He's shown here with finalist Chi Man Wong and Tournament Director John Franceschini.

JACK GODDARD (second from right), a Quincy firefighter, receives the City Employees Division championship plaque from Recreation Director Barry Welch. He's shown here with finalist Richard Meade and Tournament Director John Franceschini.

NQ Near Tourney Berth

GIRLS' SOCCER

Taking three of a possible six points last week, the North Quincy High School girls' soccer team crept closer to an eighth consecutive state tournament berth.

The Red Raiders (4-2-6), which played Dennis-Yarmouth Tuesday and Martha's Vineyard Wednesday, will host Barnstable today (Thursday) at 4 p.m. and head to Martha's Vineyard Saturday.

NQ scored early in a 2-0 win over Nauset last Friday at Teal Field. Junior forward Lauren Milone netted her third goal of the year, taking a corner kick from her sister, freshman midfielder Emily Milone, and finding the back of the net.

Senior quad-captain and midfielder Caitie Peters, playing her first game back in a week, knocked in her fourth of the season with senior quad-captain and forward Eileen Price notching the assist.

Sophomore keeper Kristen Reamer posted the shutout. Everyone on the roster played with senior reserves Victoria Markhard and Pam Campos playing well. Sophomore defender Bridget Coleman and senior stopper Julia Berberan turned in solid efforts.

Last Wednesday, NQ settled for a 2-2 tie with Sandwich at home. Midway through the first half, NQ grabbed a 1-0 lead on a restart from 30 yards. Emily Milone found senior quad-captain and stopper Amanda Saylor on the back post and Saylor converted a header into the far top corner.

Sandwich knotted the score before halftime. However, NQ took a 2-1 lead as Lauren Milone sent in sophomore midfielder Lauren Stille, who converted a pretty goal for her third of the year. But a season-long problem haunted the Red Raiders as they allowed a late goal.

Standouts included senior defender Molly Griffin, senior sweeper Julie Holleran and senior midfielder Kerry Clifford.

Playing the South Division of the Atlantic Coast League, NQ traveled to Falmouth last Monday and dropped a 2-0 decision.

After a lackluster first half when Falmouth scored its two tallies, the Red Raiders dominated the second half and had the Clippers pinned in their own end most of the half.

Playing well were senior defender Meghan Coughlin, sophomore midfielder Jillian Benn, Lauren Milone, Saylor and Stille.

DUNKIN' DONUTS hosted youth from the Germantown Neighborhood Center at the Boston Red Sox game last Friday for their American League Division Series Game 3 match-up against the Anaheim Angels. The group received tickets in the "Dunkin Dugout" located in the Fenway Park bleachers. Front row from left: Chris Zupkofska, Richard McGuire, Timothy Kellan, William Carey, Sean Carey, Michael Reaney, Cynthia Tan, Samantha Tan, Christina Low, Barry Beckford, Chad Farnsworth, Colleen Tobin and Sgt. Brian Tobin. Back row: Officer Dave Zupkofska, Emily ross, Satie Ross, Brian Sorensen, Deidre Longnberd, Joni Brennan, Jim Deibel, Dennis Carey, Michael Young and Barry Beckford, Sr.

Quincy Sweeps Brockton

Quincy Legion recently swept Brockton in a doubleheader to improve its record to 4-2 in the South Shore Fall Baseball League.

In the first game, Matthew Tobin belted a clutch, two-out, two-run home run in the top of the sixth inning to lead his team to a 5-4 victory. He also had two singles and threw out two base stealers.

Matthew Jaehnig threw three solid innings of relief to notch the win. John Alexander cracked an RBI single and picked up the save with two no-hit innings. Starting pitcher Dan Myers did a fine job on the mound as well.

John Allen smashed two solo homers and center fielder Matt Edgerly saved at least two runs with a diving catch with the bases loaded.

In the second game, Quincy scored six runs in the first inning and six more in the second en route to a 14-4 win. Tobin led the offensive attack with three hits while Alexander, Jaehnig and Drew Loud had two apiece.

Glen Misho placed a beautiful hit-and-run single to right field. Brendan Carnell hit safely and made a nice catch in left field to save at least two runs, and Myers had an RBI double. Allen pitched a strong game to pick up the victory.

Quincy opened the season by defeating Needham, 9-4 and 3-2. In Game 1, Tom Connolly drove in four runs with two doubles and Loud tallied two hits, two stolen bases and two runs scored.

David Jaehnig collected two hits and Justin Thorley and Rob De Angelis each had RBI singles. Matt Jaehnig earned the victory on the mound, surrendering two unearned runs.

In Game 2, Tobin executed a perfect squeeze bunt to plate the winning run in the last inning. Edgerly retired the side in order in the sixth inning to pick up the victory.

David Jaehnig pitched well and helped his own cause with two hits. Alexander stroked a clutch RBI double down the left field line and also collected a save. Jaehnig had an RBI single.

The following week Brockton swept Quincy, 7-6 and 9-2. In the first game, Connolly's two-run double and Alexander's two hits and two RBI's sparked a rally that came up short. Myers, Misho and Jaehnig pitched very well against a powerful Brockton squad.

In the second game, Alexander had an RBI triple, Allen a long double and Matt Jaehnig an RBI.

Youth Soccer Highlights

Under 12 Boys

Josue Ordonez scored a hat trick with an assist to power Rural Lodge of Masons to a 7-1 win over Atty. George Burke. Mike Whittenberg, Mike Mulkerrins, Peter Giuntaand Ryan D'Angelo also scored. Liam Spillane had two assists and Kyle McKay one. Brian Grasselli played well.

Under 10 Boys East

Andrew Currie tallied a hat trick with an assist to lift Peterson Associates to a 4-3 win over Lydon Funeral Home. Brian Fisher added a goal. Emmit Donahue, Aiden McMorrow and Michael Haley played well.

Morrissey handed Knights of Columbus its first loss with a 4-2 win. For K of C, Stephen Beaton and Ryan Evans scored. Shane Nazzaro, Tim Nazzaro, Harry Verenis and Brian Spillane played well.

Madison Barnsell blasted four goals to spark Paul Harold Club to a 7-4 win over Smith & Brink. Maire Donavan also scored a hat trick and Ryan Maier added a pair of goals and Alex Sweeney and Meghan Gardella. Ryan Miller and Alex Loughnane played well.

For Smith and Brink, Connor McGonagle, Jason Pekkunen and Peter Jensen scored. D.J. Brink, Brendan McAdams and Vincent Ye played well.

Under 10 Boys West

Kyle Waters, Christopher Smith and Gaelyn Kuntzman each scored a pair of goals to lead J. G. Henley Carpet Co. to a 7-win over Hohmann Oil & Plumbing. Robert King, Nick Fontes and Connor Houlihan played well.

For Hohmann Oil & Plumbing, Patrick Gould and Matthew Kolowski scored. Daniel Gould and Patrick O'Connor had assists. Jake Bashone, Ryan Hatfield and Richard Jones played well.

William Campbell scored a hat trick to propel Granite Links to a 4-2 win over Keezer sports [illegible] Dave Sommerhauser also scored. Brendan Cunningham played well.

[illegible] Keezer sports [illegible] Daniel McLoughney and Patrick Verhault scored. Ryan Garvin, Ben Keane and Andrew Keezer played well.

John Cherwick scored a hat trick as Covenant Congregational edged O'Donnell Landscaping Co. Connor Dane also scored. Corey Morash, Spencer Guerschuny and Christopher Ptak played well.

For O'Donnell Landscaping Co., Omar Abazido netted two goals and Mike O'Donnell one. Patrick Donaughy and Richard McDonough played well.

Under 10 Girls West

John Keenan Club blanked Creeds Crossing, 5-0. Meredith Durham, Allison Gibbons, Kelsey Laforest, Eillen Skudris and Michaela Walker scored. Lindsay Schrier, Marybeth Stravin and Kelly Thompson played well.

For Creeds Crossing, Sheila DeBrito, Kerri Hanlon and Maura Noone played well.

Marissa Dagger scored two goals to lead Arnie's Restaurant & Lounge to a 3-2 win over Dan Raymond Cup. Yang [illegible] scored. Annalisa LeDonne, Courtney [illegible] and Maura Rogers played well.

For Dan Raymond Cup, Madison McBirney and Lia Morgan scored. Y[illegible] Sullivan and C[illegible] had assists. Lucy Bates, Peyton Greig, Grace Cleary and Caroline Kelliher played well.

Elizabeth Kelly scored with Penny Bromagen assisting to lead Century 21 Veneziano to a 1-0 win over Boyle Funeral Home. Alexandra Reardon, Julia Rappaport and Carlin Stapleton played well.

For Boyle Funeral Home, Molly Meehan, Mairead O'Brien and Leah Salvucci played well.

Under 8 North Boys

Jodo McAuliffe, Ryan McGonagle and Liam McManus played well for America 24 Buildings Services. Mason Donovan, Jack Gerrine, and Jamie Gorman [illegible] Quincy Pet Supply.

Robert Thompson, Hines, Brandon Beal and Jack [illegible] Insurance Group & Physio Limitless. John Quirk, Brian Goodwin and Timothy Creamer stood out for Outback Steakhouse.

Christopher Austin, Kevin Fitzgerald and Eric Wahlstrom sparked Colonial Federal Savings Bank, while Brian Rooney, Joseph Roper and Matthew Meade powered Committee to Elect Joe Finn.

Brian Doyle, Stephen Scolaro and Greg Miller paced Frozen Freddies. Zachary Kaplan, Connor Crummond and Quinnian Evans anchored The Karsten Company.

Under 8 Boys South

Joseph Cristiani, Joseph England and Peter Erhlich turned in strong games for Roche Brothers, while Ryan Ameela, John Scarfo and Scott Brink excelled for Team Weeks Pharmacy Plenge.

Max [illegible], David Phelan and Joseph Wood sparked The J. Sol Mason [illegible] Company [illegible] Insurance [illegible] Committee [illegible]

[illegible] Shores [illegible] Service [illegible]

[illegible] Sheriff Mike Bellotti [illegible]

Under 8 Girls South

[illegible] DMV, [illegible] Flynn, Maeve Fleming, while Rose Roper, Mary Lee Sullivan, Kaitlyn Wilson, Grace Peters & Caroline [illegible]

Antonia Kenney, Mary Kate Lyons and Hannah Santil sparked Hooper Paint. College Fabric Ryan Lunny and Colleen Madden started for Play It Again Sports.

Julia Donovan, Shirley Monahan and Jessica Donahue paced Colonial Federal Savings. Adult, Kaela Jordan, Notre Ave. D'Bones [illegible] Eileen Cooney stood out for Good Dog.

Mary Ann Gallagher, Shannon O'Donnell and [illegible] Lucy Lee took [illegible] Jessica Noel Real E[illegible] Alex Peters, Sarah Power and Emily Lyons led Granite Group Realtors.

Sean McWade Posts Shutout In Squirt Action

Goalie Sean McWade posted a shutout in the Quincy Sun's 3-0 win over Keohane's in recent Quincy Youth Hockey Squirt Division play.

Michael Steele (assist), Matt McGuire and Michael D'Andrea had assists. Jacob Dixon and Jon O'Callaghan had assists.

Martin Blake tallied a goal with an assist to lead Height 4 Hire to a 3-2 win over Smith & Brink, PC. Paul Mulvey and Caroline Kelly also scored. Dylan Porter and Ryan Martin had assists.

For Smith & Brink, PC, Sean Grady and Steve Baglione scored. Sarah Tabeek and Mike Aducci had assists.

David O'Connell (assist) recorded a hat trick to power Outback Steakhouse to an 8-3 win over Wood Commercial Painting. Joseph Moriarty netted two goals while Sean Hannon (2 assists), Peter Jensen and Jack Ryan each had one. Trevor McCarthy and Daniel Guarente had assists.

For Wood Commercial Painting, Patrick Gavin, Steven Carter and Andrew Currie scored. Conor Doyle had an assist.

Burgin Platner & Hurley Ins. tied Outback Steakhouse, 4-4. Eric Reinhardt, Sarah Gilbert, Alex Hefferman and Coleman McCarron scored. Justin Nickerson had an assist.

For Outback Steakhouse, Sean Hannon (assist), Daniel Guarente, Megan White and Andrew Rogantino scored. Peter Jensen had an assist.

In previous action:

Peter Giunta erupted with four goals to spark Height 4 Hire to a 6-4 win over Burgin Platner & Hurley Ins. Zachary Walsh and Matt Davis also scored. Caroline Kiley had two assists while Maura Noone, Dylan Porter and Emily Sullivan had one apiece.

For Burgin Platner & Hurley Ins., Aaron Marcel scored two goals and Eric Reinhardt and Pat Janeiro one apiece. Justin Nickerson and Matt Donovan had assists.

Trevor McCarthy scored a hat trick with an assist to power Outback Steakhouse to a 9-4 win over Keohane's. Sean Hannon (2 assists) and David O'Connell each scored two goals and Daniel Guarente and Jack Ryan each had a goal and an assist. Tim McGinnis had an assist.

For Keohane's, Jacquelyn Heey scored two goals and Devin McMahon and Joey Ingemi also scored. Kennedy Harding, Patrick Sullivan and Patrick Flynn had assists.

Connor Dixon scored a pair of goals to lead the Quincy Sun to a 6-3 win over Wood Commercial Painting. Meredith Durham (assist), Michael D'Andrea, Rob Harnais and Michael Steele also scored. Matt McGuire had two assists while Scott Higgins, Jacob Dixon and Jack Stewart had one apiece.

For Wood Commercial Painting, Tom O'Brien (2 assists), Colin Donnelly and Steve Carter scored.

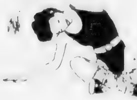

SPOTLIGHT ON HEALTH & FITNESS

Tired Of Not Getting Enough Sleep?

(NAPS) Restless? Can't sleep? There are a number of steps you can take to promote more restful sleep, but perhaps the most important thing you can do is stop ignoring the problem.

Sleep disturbance is a problem if you chronically take a long time to fall asleep, wake up frequently during the night, are awake for longer and longer periods of time, and total only a few hours of sleep per night.

Lack of sleep is also one of the most common problems associated with depression and bipolar disorder, yet one that is often not recognized as a symptom or reported to physicians. According to the Depression and Bipolar Support Alliance (DBSA), this may be a factor in why people are not diagnosed when they are younger. Results from a recent DBSA survey indicate that:

• Sleep disturbance symptoms including racing thoughts, emotional stress and restlessness can be signs of something more serious such as depression or bipolar disorder. Irritability, mood swings and a decreased need for sleep also are signs of these potentially fatal illnesses that affect more than 22.5 million people.

Lack of sleep directly and severely affects quality of life. "If someone is experiencing restlessness and irritability along with sadness or emotional ups and downs for more than two weeks," said Dr. Ellen Frank, professor of psychiatry and psychology, University of Pittsburgh Medical Center and Western Psychiatric Institute and Clinic, "they should seek medical attention from a specialist who is trained to diagnose or perhaps just rule out depression or bipolar disorder."

To get a better night's sleep, experts recommend: reduce your caffeine, nicotine and alcohol consumption; drinking less fluids before going to sleep, avoiding heavy meals close to bedtime; exercising regularly, preferably in the afternoon; and establishing a regular bedtime and wake time schedule.

DBSA has launched a new website, www.sleeplessinamerica.org, which offers educational resources that provide a screen for sleeplessness, information on when to see a doctor and a questionnaire to determine when it might be symptomatic of a more serious illness. To order or download a sleep kit, visit www.sleeplessinamerica.org. For additional information on depression, bipolar disorder, treatments and more, visit DBSA's website at www.dbsalliance.org or call 800-826-3632.

DBSA is a patient directed advocacy organization for depression and bipolar disorder with more than 1,000 peer-run support groups nationwide. DBSA's mission is to improve the lives of those living with mood disorders. Assisted by a 65-member Scientific Advisory Board, the organization helps more than 4 million people a year.

Red Cross CPR, First Aid Courses

The American Red Cross will offer the following courses beginning Thursday, Oct. 21 at its Quincy office, 1495 Hancock St.

• Child and Infant CPR & [illegible] Oct. 21 [illegible] Cost [illegible] choking and CPR [illegible]

• [illegible] CPR [illegible] Oct. [illegible] Cost $55 [illegible]

teaches rescue breathing, choking and CPR for children under eight years of age.

• Adult CPR AED Review Monday, Oct. 25, 6 to 8:30 p.m. Cost $50. Prerequisite: current certification in Adult CPR.

• Adult, Child & Infant CPR Review Tuesday, Oct. [illegible] Cost $60. [illegible] CPR.

[illegible] accepted for Home Health Aid/Certified Nursing Assistant [illegible] class starting Monday, Nov. 1. Cost is $505.

Pre-registration is required for all classes. Call 617-770-2000, Monday through Friday, 8:30 a.m. to 4:30 p.m.

The American Red Cross [illegible] qualified applicants to become certified classroom instructors in CPR and First Aid. Classes will be offered at the Quincy location, 1495 Hancock St.

For more information, 617-770-2000.

Health Tips For Neck Pain

By ANN DOGGETT and BARBARA CHANG

Are you suffering from whiplash? Neck pain? Here are some health tips for you.

Your neck has a wide range of motion, and you are constantly placing demands on it by bending, twisting and turning, yet your neck is the most vulnerable part of your spinal column.

When you fail to give your neck proper attention, you pay the price for the demands you make on it with pain and stiffness. The cervical vertebrae form a fragile bridge to your brain. They are small and supported only by muscles and ligaments which must hold and balance a 10 pound head.

Your neck is susceptible to stresses and strains, and often reacts violently to what seems like a minor trauma. Even minor "whipping" of your cervical vertebrae can cause severe trauma to the neck muscles, ligaments and soft tissues.

Whiplash refers to an injury in which the neck is whipped backward and rebounds forward suddenly, for example in an auto collision. The damage to the neck may not be felt for hours, or even years. Injuries which can result from whiplash include subluxations, strains and sprains, disc herniation, fractures, and spinal cord and nerve injury.

Symptoms of whiplash injury include stiffness, aching, headache, dizziness and numbness, shoulder, neck or arm pain, and any visual disturbances or nausea. Immediate attention to the problem by your chiropractor can often preclude the development of arthritis or disc problems years after the accident.

Health Tips For The Neck

• Keep the muscles of your neck strong with isometric exercise and flexible with slow range of motion movements.

• Protect yourself from whiplash by having a headrest in your car.

• Take regular "neck rests" from any work which keeps your neck fixed in one position.

• If you sleep on your back, use a round contour pillow for your neck.

• Don't slouch when you sit. Sit tall from the crown of your head, with your shoulders relaxed and your chin slightly back. And, of course, don't stick your neck out.

Dr. Ann Doggett is a licensed chiropractor and nutritionist and the owner of South Bay Chiropractic in North Quincy. Dr. Barbara Chang is a licensed chiropractor who is fluent in Mandarin and Taiwanese. For more information, visit South Bay Chiropractic's website (drann.com) or call the office at 617-328-6300.

Karen's Pace

LADIES 30 MINUTE CIRCUIT PROGRAM

10 Brook Street • Quincy, MA 02170 • 617-770-0950

10% Discount

One Year Anniversary Special

6 months get one month free	12 months get two months free	Three Free Visits

Very competitive prices

ACUPUNCTURE ASSOCIATES OF THE SOUTH SHORE

Voted #1 Acupuncture in South Shore 2000 by America's Best Business Awards

Daniel S. Karp, Lic. Ac.
12 Dimmock Street
Quincy, MA 02169
(617) 471-5577
www.acudar.com

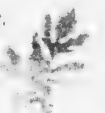

• Headaches
• Back Pain
• Sciatica
• Arthritis
• Neck Pain
• Anxiety
• Depression

Conveniently Located in Quincy Center

the Fitness Factor
Training for Life
135 Beach Street, Wollaston • 617-376-2223

A Specialized Personal Training, Yoga & Pilates Studio

Call now to sign up for
FALL YOGA & PILATES PROGRAMS
& THE KIDS YOGA PROGRAM
sign up before Sept. 1, 04 and
RECEIVE 10% OFF ANY PROGRAM

www.fitfact.net
FREE VISIT WITH THIS AD!

DENTISTRY for the 21st Century

by Steven A. Brustin, D.M.D.

MIGRAINE PREVENTION

If you suffer from migraine headaches, a visit to the dentist may be of help. According to recent research, the jaw clenching muscles of migraine sufferers enlarge and strengthen to the point where they are 70% larger and generate significantly higher bite forces than people who do not experience migraines. Those who experience headaches (as well as scalp tenderness) soon after they awaken display considerable evidence of nocturnal jaw clenching. Patients with such symptoms may be helped by a specially developed mouthpiece that covers only the upper two front teeth while they sleep. The NTI Tension Suppression System proved to reduce migraine attacks by 77% among 82% of migraine sufferers who used the system for eight weeks.

This column on "Migraine Prevention" has been brought to in the interest of better dental health. We provide the best oral care possible by evaluating your needs individually. We'll explain our findings and recommendations. Together we'll choose your best treatment plan. Whether you need answers to your questions about your headaches, or just an appointment for your next regular checkup, we invite you to call us at 617-479-6220. We're located at 44 Greenleaf Street where we offer the services of anesthesiology with a fully trained and qualified anesthesiologist. Visit us on the web at www.quincydentist.com

P.S. The NTI Tension Suppression System [illegible]

Quincy Therapeutic Massage
...promoting good health

New massage therapy practice now open.
Please call for an appointment.
Refer a friend.

Deborah Tasney Prisco, LMT
(617) 471-1852
44 Greenleaf Street
Second Floor
Quincy, MA 02169

Gift certificates [illegible]
24 hour cancellation [illegible]

Religion

Houghs Neck Congregational

Dr. Maxwell Olmstead will lead the 9:30 a.m. worship service Sunday at Houghs Neck Congregational Church, 310 Manet Ave.

Lois Zulauf and choir will provide music.

The Sunday School children and teachers meet in Fellowship Hall at 9:30 a.m.

Social Action Committee has a box in the vestibule to collect books for the "Books for Africa" project chaired by Sue and Rob Rheault.

Monday Bible Study of the Acts of the Apostles will be held at 7:15 p.m.

The Diaconate will meet Thursday at 7 p.m. Choir rehearsals are Wednesday evenings at 7:15 p.m.

Mother's Club will have a Halloween party at 8 p.m. on Thursday, Oct. 21, following the executive board meeting at 7 p.m. and business meeting at 7:30 p.m. Costumes optional.

United Methodist

The New Women's Circle will present a family movie night showing "Pirates of the Caribbean" Saturday, Oct. 16 at 6 p.m. at Quincy Community United Methodist Church, 40 Beale St., Wollaston.

Admission is $3 for adults, $1 for children. There will be popcorn and soda. Following the film, there will be a dessert auction.

The public is invited.

On Sunday, the Rev. Carol Stine will plead the 10:30 a.m. worship service.

Joan Donovan will serve as lector. Susan Rhines and Anne Giger will be ushers.

Sunday School will follow the pastor's message for young people.

The Fellowship Hour will be hosted by Kathy Emerson, Karin Paul and Linda Johnson.

'Calvin Coolidge' Speaker At Jewish Committee Meeting

The Quincy Jewish Committee will meet Sunday, Oct. 14 at 4 p.m. in the meeting room at Roche Brothers Supermarket, Falls Blvd., Quincy.

Guest speaker will be award-winning actor Jim Cooke who will portray President Calvin Coolidge. He will discuss issues of current events.

The event is free and the public is welcome. Refreshments will be served.

Salvation Army Sponsors Halloween Carnival Oct. 29

The Quincy Salvation Army, 6 Baxter St., is sponsoring a Halloween carnival on Friday, Oct. 29 from 6 to 7:30 p.m.

A costume parade, games, Halloween video, prizes and candy treats will be featured at the carnival.

Participation is free.

Bethany Congregational

The Rev. William Harding will preach the sermon "Inspired by the Light" at the 10 a.m. worship service Sunday at Bethany Congregational Church, Quincy Center.

Organist Tom Boyer will conduct the Chancel Choir and Valerie Eaton will be the soloist.

There will be a children's message before they go to their classes.

Greeters will be Jane and Michael Brundige. Scripture reader will be Pamela Sawyer.

Coffee and light refreshments will be available during the Fellowship Hour hosted by the Youth Group in the Allen Parlor.

Quincy Point Congregational

The sacrament of Baptism and morning worship will be celebrated at 10 a.m. Sunday at Quincy Point Congregational Church, 444 Washington St.

The Rev. Ann Suzedell will preach a sermon entitled "Persevere and Persist."

Chris Mendez will be the deacon of the day. Jean Kane will serve as lay reader and Carly Hampton is the acolyte.

Terry Jackson will be the greeter.

Music will be offered by Paul Thistle and the Chancel Choir. Soloist will be Kathleen Jordan-McLoskey.

A coffee hour will be in the social hall following worship. All are invited to attend.

Events on the church calendar include:

• Basketball registration in the library, Tuesday, Oct. 19 from 7 to 9 p.m.

• Adult Bible Study for Fall "Exploring the Psalms" - Wednesday evenings beginning Oct. 20.

Supper at 6:30 followed by class at 7 p.m.

Rev. Ann Suzedell will be teaching. Carol Johnston will provide devotions and guided meditation.

For more information, contact the church office at 617-773-6424.

Spaghetti Supper, Auction At Wollaston Congregational Oct. 16

A Spaghetti Supper and Auction will be held Saturday, Oct. 16 at Wollaston Congregational Church, 48 Winthrop Ave.

Supper starts at 6 p.m., auction at 7:15 p.m. Admission is $5 for adults, $2 for children, maximum $10 per family.

For more information, call 617-773-7432.

FIRST BAPTIST CHURCH OF WOLLASTON

Worship & Sunday School at 10:30 AM

COME WORSHIP WITH US!

Harvest Fair Nov. 5-6 At St. Chrysostom's Church

St. Chrysostom's Church, 1 Linden St., Quincy, will host its Fall Harvest Fair Friday, Nov. 5 from 6 to 9 p.m. and Saturday, Nov. 6 from 9 a.m. to 3 p.m.

Friday will feature a chowder supper and fair. On Saturday, there will be baked goods, books, candy, crafts, cookies, plants and more.

A breakfast bar will be open Saturday from 9 to 11 a.m. The snack bar runs from 11:30 to 2 p.m.

Quincy Religion Directory

SERVICES & ACTIVITIES

Assemblies of God

Glad Tidings
158 Washington St., Quincy
phone: 773-9797
Rev. Gregory E. Wheaton, Pastor

Youth & Children's Ministry
•Contemporary Worship
•Marriage & Family Group
•International Fellowship
•DivorceCare

Catholic

Saint Ann's Church
757 Hancock St., Wollaston • 617-479-5400

St. Mary's Church
95 Crescent St., Quincy • 617-773-0120
Masses
Saturday 4pm, Sunday 7, 9:30 & 11:30am, Weekdays 9am

Unitarian

United First Parish
Hancock St. across from City Hall 617-773-0287
Sunday Worship, 10:30 AM
Hearing Assistance Devices • Large Print Hymnals
Child Care & Religious Education for all ages
All Welcome to Our Historic Church

PEACE

Catholic

Sacred Heart Church
386 Hancock St., North Quincy, MA 02171
(617) 328-8666
Sunday Masses
Confessions

St. Joseph's Church
550 Washington Street
Quincy, MA 02169
617-472-6321
SUNDAY MASSES:
4 p.m. (On Saturday)
8:30 a.m., 10:30 a.m. & 5 p.m.
Weekday Masses 9am
CONFESSIONS: Saturday 3:00-3:30 pm
Handicapped Accessible & Handicapped parking. Side entrance air conditioned.

ST. JOHN THE BAPTIST
44 School St., Quincy
617-773-1021
Weekend Mass Schedule
Saturday (Vigil Mass) 4 p.m.
Sunday 7:30 a.m., 9:30 a.m. and 11:30 a.m. (Family Liturgy)
Weekday Masses
Monday, Wednesday, Friday 8 a.m.
Tuesday, Thursday - 5:30 p.m.

Jewish

Congregation Beth Israel
TRADITIONAL SERVICES
Saturday, 9:45 a.m. Sunday 8 a.m.
Weekdays 6 a.m.
New Members Welcome

Congregational

HOUGHS NECK CONGREGATIONAL CHURCH
310 Manet Ave., Quincy
Sunday, October 17
Come Worship With us!
Sunday School
Teams Meet at 9:30 a.m.
Fellowship Hour
Dr. Max Olmstead
Interim Minister - 617-479-8778
Lois Zulauf - Minister of Music
Dr. Max Olmstead Bible Study
Meets Mondays at 7:15 p.m.
Prescool Playgroup meets Wednesdays 9:30 - 11:30 a.m.
Mother's Club Halloween Party
Thursday, Oct. 21, 8 p.m.
Costumes Optional

BETHANY CONGREGATIONAL CHURCH
Corner of Sea & Spear Sts.
Quincy Center 617-479-1661
10 AM Sunday Worship & Church School
Inspired By The Light
Handicapped Accessible, Elevator to Worship & Fellowship Areas, Assistive Devices

QUINCY POINT CONGREGATIONAL CHURCH
444 Washington St. • 617-773-6424
Worship and Church School 10 am
Rev. Ann Suzedell, Pastor
visit us at www.QPCC.org

UNION CHURCH
Beach St. & Rawson Rd., Wollaston
Sunday Service 10 AM
617-479-6661
Good Bible Preaching & Traditional Worship
Rev. John Carl Swanson, Pastor

Congregational

WOLLASTON CONGREGATIONAL CHURCH
48 Winthrop Ave.
617-773-7432
Pastor: Rev. Mary Lou Gifford
10:00 AM Sunday Worship with Sunday School and Childcare

FIRST CHURCH OF SQUANTUM
484 Bellevue Rd., Squantum
617-328-6649
Sunday Worship - 10 AM

Covenant

COVENANT CONGREGATIONAL CHURCH
Corner of Warwick & Granite St.
Sunday Worship 10:00 AM
Rev. Karen Palmatier, Pastor
9 a.m. Christian Education for all Ages
Child Care Available - All Welcome
Children's Pantry
Wed. 11 a.m. - 1 p.m.
617-479-6525

Salvationist

THE SALVATION ARMY
6 Baxter St., Quincy, 617-472-3445
CARS OF ALL NATIONS
11AM WORSHIP SERVICE
BRASS BAND MUSIC
7:15PM WED. BIBLE STUDY

To Advertise in this Directory, call 617-471-3100

Episcopal

St. Chrysostom's Episcopal Church
Corner of Hancock & Linden Sts.
Wollaston • 617-472-0737
Rev. Gregory Straub
Sunday Services
8:00 AM Holy Eucharist Rite I
10:00 AM Holy Eucharist Rite II
Nursery Care Provided
Wednesday 10:00 AM Holy Eucharist Rite II

Evangelical

EVANGELICAL CHURCH OF ATLANTIC
65 Newport Ave., North Quincy
617-847-4444
Pastor Bill Donahue
9 am Traditional Congregational
10 am Contemporary Service

Methodist

QUINCY COMMUNITY UNITED METHODIST CHURCH
40 Beale St., Wollaston
617-773-1414
10:30 AM Sunday Worship
Rev. Carol Stine, Pastor

Spiritualist

First Spiritualist Church of Quincy
40 West St., Quincy, MA 02169
(617) 770-2246

We need you.
American Heart Association

Obituaries

Mary F. Bracchi, 84

Former Secretary, Salesperson

MARY F. BRACCHI

A funeral Mass for Mary Florence (Lowe) Bracchi, 84, of Lowell, formerly of Quincy, a homemaker, was celebrated Oct. 7 at St. John's Church.

She died Oct. 5 at D'Youville Senior Care Center in Lowell after a long illness.

Mrs. Bracchi worked as a secretary at the former Hingham Shipyard for five years and later as a salesperson at the former Bell Shops in Quincy Center for 10 years.

She was a member of St. John's Church, St. John's Ladies Sodality and Quincy Catholic Club. She was a longtime volunteer with United Way and Girls Scouts of America.

Born and educated in Quincy, she lived in Quincy for 50 years before moving to Lowell 40 years ago. She graduated from Quincy High School.

Wife of the late Ernest J. Bracchi, she is survived by two daughters, Kathleen J. Eggleston of Scarborough, Maine, and Mary Jane Comeau of Chelmsford; two sisters, Mildred E. West of Stoughton and B. Carole McGaughey of Weymouth; six grandchildren; five great-grandchildren; and many nieces and nephews.

Burial was in Pine Hill Cemetery.

Funeral arrangements were by Sweeney Brothers Home for Funerals, 1 Independence Ave.

Donations may be made to St. John's Church, 21 Gay St., Quincy 02169.

Carol J. Feetham, 51

Certified Nursing Assistant

Memorial service for Carol J. (Smith) Feetham, 51, of Quincy, formerly of East Boston, a certified nursing assistant, was held Tuesday at Deware Funeral Home, 576 Hancock St.

She died Oct. 6 at Quincy Medical Center.

Mrs. Feetham worked at Hancock Park Nursing Care Center.

Born in Boston, she lived there for many years before moving to Quincy 10 years ago.

She is survived by a son, Robert J. Feetham Jr. of Quincy; her mother, Rita (Beaucotte) Stankus of North Carolina; four sisters, Debbie Gillespie of Quincy, Shelly Flaherty of Braintree and Christine Smith and Sandra Smith, both of Boston; five brothers, James Smith Jr. of Quincy, and Robbie Smith, Scott Smith, Greg Smith and Terry Smith, all of Boston, and two grandchildren. She was the daughter of the late James Smith Sr.

Burial was private.

Marie A. Brown, 89

Homemaker

MARIE A. BROWN

A funeral Mass for Marie A. (Gallagher) Brown, 89, of Quincy, a homemaker, was celebrated Tuesday at St. Joseph's Church.

She died Oct. 5 at John Adams Continuing Care Center after a brief illness.

Mrs. Brown was past president of the Quincy Police Officers Wives Association.

Born and educated in Boston, she lived in Mattapan before moving to Quincy in 1940.

Wife of the late James J. Brown, she is survived by a son, Paul A. Brown of Houston, Texas; a brother, Paul Gallagher of Randolph; a sister, Rita Fried of Weymouth; a grandson and three great grandchildren.

Burial was in St. Mary's Cemetery, Randolph.

Funeral arrangements were by Sweeney Brothers Home for Funerals, 1 Independence Ave.

Irene A. Morgan, 91

Retired Nurse's Aide

A funeral Mass for Irene A. (Comis) Morgan, 91, of Quincy, a retired nurse's aide, was celebrated Tuesday at St. John's Church.

She died Sept. 26 at Quincy Medical Center following a long illness.

Mrs. Morgan worked at the former Quincy City Hospital for 20 years, retiring many years ago.

She was a daily communicant of St. John's Church.

Born and educated in Quincy, she was a lifelong resident of the city.

Wife of the late Wiley B. Morgan, she is survived by a son, John Morgan of Rockland; a daughter, Beverly Carmer of Quincy; a brother, Charles "Chap" Comis of Hanson; four grandchildren and several great-grandchildren.

Burial was in Mount Wollaston Cemetery.

Funeral arrangements were by Sweeney Brothers Home for Funerals, 1 Independence Ave.

Steven W. Applegate, 40

Former Furniture Mover

A funeral Mass for Steven W. Applegate, 40, of Quincy, a former furniture mover, was celebrated Tuesday at St. Bernadette's Church in Randolph.

He died Oct. 7 at home.

Born in Boston, Mr. Applegate was raised in Dorchester and lived in Randolph before moving to Quincy six years ago.

He is survived by his mother, Ruth (Wolen) Applegate of Randolph; and an aunt, uncle and cousin. He was the son of the late William Applegate.

Burial was in St. Mary's Cemetery, Randolph.

Funeral arrangements were by Cartwright Funeral Home, Randolph.

Margaret Siegel, 93

A private graveside service was held for Margaret Siegel, 93, formerly of Quincy, at Sharon Memorial Park.

She died Oct. 5.

She is survived by her husband, Jacob Siegel; a son, Frederic Siegel; and a grandchild.

Arrangements were by Schoenberg Memorial Chapel in Wilmington, Del.

Mary A. White, 83

Retired Quincy Hospital Employee

MARY A. WHITE

A funeral Mass for Mary A. (Hohmann) White, 83, of South Dennis, formerly of Quincy, was celebrated Oct. 9 at Sacred Heart Church.

She died Oct. 5 at Cape Cod Hospital, Hyannis.

Mrs. White worked in the admitting office at Quincy Hospital for 20 years, retiring in 1979.

She volunteered at Meals on Wheels and helped put together baskets for needy families at Thanksgiving and Christmas.

Born in Quincy, she lived in the city for more than 75 years before moving to South Dennis five years ago. She graduated from North Quincy High School in 1939.

Wife of the late Francis F. White Sr., she is survived by a son, Francis F. White Jr. of Quincy; four daughters, Linda Connolly of South Dennis, Barbara Cutting of Hingham, Kathy DeLorey Bedard of Chazy, N.Y., and Virginia Bedard of Florida and Cape Cod; nine grandchildren and 14 great-grandchildren.

Burial was in Mount Wollaston Cemetery.

Funeral arrangements were by Keohane Funeral Home, 785 Hancock St.

Donations may be made to The Vest Foundation, 1020 West County Road F., St. Paul, MN 55126. The organization supplies necessary breathing equipment for those who have respiratory problems.

Alice A. Campana, 79

Cashier

A funeral Mass for Alice A. (Bulger) Campana, 79, of South Weymouth, formerly of Quincy, a cashier, was celebrated Wednesday at St. Francis Xavier Church, South Weymouth.

She died Oct. 9 at Brigham and Women's Hospital, Boston.

Mrs. Campana was a cashier at the former Purity Supreme supermarket in South Weymouth for 33 years, retiring in 1990.

Born in Boston, she was raised in North Quincy and lived in Weymouth for 49 years. She graduated from North Quincy High School in 1942.

She is survived by her husband of 60 years, Paul Joseph Campana; two sons, James Campana of South Weymouth and Mark Edward Campana of Abington; a sister, Eileen Indingaro of Florida; and two grandchildren.

Burial was in Blue Hill Cemetery, Braintree.

Funeral arrangements were by C.C. Shepherd Funeral Home, South Weymouth.

Donations may be made to Brigham and Women's Hospital, Development Office, 75 Francis St., Boston, MA 02115.

Florence R. Carini, 85

Press Operator, Licensed Practical Nurse

A funeral Mass for Florence R. (Miller) Carini, 85, of Quincy, was celebrated Wednesday at St. John's Church.

She died Oct. 9 at Hancock Park Nursing Home in Quincy after a brief illness.

Mrs. Carini worked as a press operator at Browns Laundry in Jamaica Plain for 35 years and later as a licensed practical nurse for Anodyne Company for four years.

She was a former member of the Bridgewater Council on Aging and a volunteer at Bridgewater Food Pantry.

Born in Boston, she lived in Bridgewater for 40 years before moving to Quincy.

Wife of the late Anton Carini, she is survived by a daughter, Mary K. LesPerance of Quincy; three sisters, Iris Saulnier of Quincy, Margaret Morrison of East Weymouth and Evelyn M. Landry of Pocasset; one granddaughter; two great-grandsons; two great-great-grandsons; and many nieces and nephews.

Funeral arrangements were by Lydon Funeral Home, 644 Hancock St.

SCOTT DEWART

A Thought For The Week

Someone once said that Reading is magic. It enables us to experience and ponder the past. It helps us to live more happily and wisely in the present. And it permits us to cope with the future.

Dr. Samuel Johnson's injunction: "Keep your friendships in repair," should be applied to books as well as to persons. Books are friends at all times if we treat them well; we can enjoy their companionship when human friends have passed beyond our reach or have grown out of us. In every phase of life they are loyal friends, and, if they show signs of wear, that only proves how much we care for them. They repay us by linking youth with middle age and refreshing us in our late 50's, 60's and 70's as they inspire us in our early 20's. . .

Unlike friends who never answer letters, our books always speak when we open them.

Deware Family Funeral Home

Service Beyond Expectations

Wollaston Chapel
576 Hancock Street
Quincy, MA 02170
(617) 472-1137

Dignity

Affordability Plus Service
Advanced Planning • Cremation Service Available
A Service Family Affiliate of VFS and Services Corp. Inc.
492 Rock Street • Fall River, MA 02720 • (508) 676-2854

Over 50 Years of Personalized Service

SWEENEY BROTHERS
Home for Funerals, Inc.

RICHARD T. SWEENEY, JR.

1 INDEPENDENCE AVENUE
QUINCY, MASSACHUSETTS 02169

(617) 472-6344

William T. Snell, 82

Maintenance Worker, WWII Veteran

A funeral Mass for William T. "Bill" Snell, 82, of Quincy, a former maintenance worker for Harvard University, was celebrated Tuesday at St. Ann's Church.

He died Oct. 8 at Braintree Landing Nursing and Rehabilitation Center.

Mr. Snell worked at Harvard University for 35 years, retiring in 1985.

He was a World War II Army veteran.

Born in Boston, he lived in Dorchester before moving to Quincy 14 years ago.

Husband of the late Mildred (Satchel) Snell, he is survived by a sister, Dorothy Byrne Snell of Quincy, and many nieces, nephews, great-nieces and great-nephews.

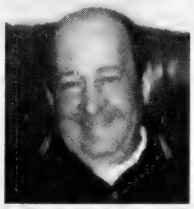

WILLIAM T. SNELL

Burial was in Cedar Grove Cemetery, Dorchester.

Funeral arrangements were by Keohane Funeral Home, 785 Hancock St.

Donations may be made to the American Cancer Society, South Regional Center, 1115 W. Chestnut St., Suite 301, Brockton, MA 02301.

Roland L. Johnson, 82

Navy Veteran, Ship Captain

A memorial service for Roland L. Johnson, 82, of Kingwood, formerly of Quincy, a longtime Navy veteran and ship captain, was held Oct. 11 at St. Joseph the Worker Church, 1 Maquan St. (Route 14), Hanson.

He died Sept. 29 at Triumph Northwest Hospital in Houston.

Mr. Johnson served in the Navy for 26 years and saw combat in the Pacific during World War II and Vietnam.

He worked for the Winnipesaukee Flagship Corporation for 10 years and was captain of the MS Mount Washington.

He was an expert ship modeler and enjoyed traveling.

Born in Arlington, he was raised in Quincy and lived in Gilford, N.H., for many years before moving to Texas.

Mr. Johnson graduated from Quincy High School and attended Harvard University.

He is survived by his wife, Raewyn A. (Davie) Johnson of Gisborne, New Zealand; five daughters, Carole O'Toole of Abington, Kathleen Straughn of Pembroke, Jenny Johnson of San Francisco, Calif., Teri Johnson of Kingwood, Texas, and Virginia Johnson of Middletown, Pa.; a son, Navy Lt. Lawrence Johnson of Martina Franca, Italy; four sisters, Phyllis Scannell of Pocasset, Caryl McIntire of Laurel, Md., and Arleen Johnson and Elizabeth Madden of Braintree; a brother, Frank Johnson of Scarborough, Maine; six grandchildren, eight great-grandchildren and several nieces, nephews and cousins.

He was the father of the late Roland Johnson Jr. and the late Daniel Johnson.

Burial will be in Arlington National Cemetery early next year.

Arrangements were made by Carnes Funeral Home in Texas City, Texas.

John F. Sullivan Jr., 81

Retired Postal Worker, WWII Veteran

A graveside service for John F. Sullivan Jr., 81, of Quincy, a retired postal worker, was held Oct. 7 at Blue Hill Cemetery, Braintree.

He died Oct. 2 at Quincy Rehabilitation and Nursing Center.

Mr. Sullivan was a World War II Army veteran, serving in Europe, Africa and the Middle East, including the Rhineland and Central European campaigns.

Born in Boston, he lived in Quincy most of his life.

He is survived by two cousins, Doris M. Clem of Kingston and Eleanor C. Sandberg of Cohasset.

Arrangements were by Sweeney Brothers Home for Funerals, 1 Independence Ave.

Sheilah M. O'Brien, 50

Bookkeeper

A funeral Mass for Sheilah M. O'Brien, 50, of Quincy, a bookkeeper, was celebrated Wednesday at St. Ann's Church.

She died Oct. 6 at Quincy Medical Center.

Miss O'Brien was a bookkeeper at H&R Block for many years.

She sang at many dinner theaters and piano lounges on the North Shore.

Born in Boston, she lived in Lynn before moving to Quincy three years ago.

She is survived by her mother, Anne B. (Barry) O'Brien of South Boston; and a sister, Anne Marie Medis of Wisconsin.

Funeral arrangements were by Keohane Funeral Home, 785 Hancock St.

Donald P. McCarthy, 78

Retired Quincy Police Officer

A graveside service for Donald P. McCarthy, 78, of Weymouth, a retired Quincy police officer, was held Oct. 7 at the Massachusetts National Cemetery, Bourne.

He died Oct. 1 at home.

Mr. McCarthy was born in Brookline and raised and educated in North Quincy. He lived in North Quincy before moving to Weymouth in 1967.

He was a Navy veteran of World War II.

He enjoyed golf and was an usher at St. Albert the Great Church in Weymouth.

Husband of the late Shirley L. (Simpson) McCarthy, he is survived by two daughters, Karen A. Mulroney of Weymouth and Kathleen Clementi of New Mexico; a son, Kevin McCarthy of Newport Beach, Fla.; a sister, Patricia Hyde of Alabama; two grandchildren; and many nieces and nephews. He was the father of the late Kim McCarthy.

Arrangements were made by McDonald Funeral Home, Weymouth.

Michael J. Cardarelli, 26

Active In Quincy Community

A funeral service for Michael J. Cardarelli, 26, of Weymouth, a native of the Quincy community, was held Oct. 12 at Commercial United Methodist Church, 470 Beale St., Quincy.

He died Oct. 6 at home after a long battle with ependymoma, a type of cancer that causes brain tumors.

He attended Quincy schools before his family moved to Weymouth, where he graduated from Weymouth High School in 2000.

Mr. Cardarelli excelled in track and field at Weymouth High, where he broke three Weymouth track records in the 400-meter and relay. He was president of the South Shore Youth Council for three years, and was an active member of Community United Methodist Church in Quincy, where he was involved in youth group and church choir.

He was a Cub Scout and went on to become a Boy Scout in Quincy. He was an honorary Weymouth firefighter at Station House 5.

Mr. Cardarelli was a fan of the Red Sox and was elated with the team's August 2004 run. He watched every game faithfully. He enjoyed baseball from an early age in Quincy, and he played in the 14-year old Babe Ruth All Stars in 1994.

He was also a fan of the band Aerosmith, who came to see him when he first became ill. He met with the band again at a 1998 concert.

He was a patient at Hospice of the South Shore and Dana-Farber Cancer Institute in Boston. He also attended a day program at New England Villages in Hanson.

He is survived by his mother, Brenda Cardarelli of Weymouth; a brother, Robert Cardarelli of Weymouth; a sister, Teresa Hanson, two nephews and a niece. [illegible] Cardarelli.

Raymond A. Thayer Jr., 82

Retired Architect

A memorial service for Raymond Alexander Thayer Jr., 82, of Quincy, a retired architect, was held Oct. 9 at Deware Funeral Home, 576 Hancock St.

He died Oct. 2 at Boston Medical Center.

Mr. Thayer worked for Larkin, Glasman & Praeger of Boston for more than 20 years and after retirement he continued to work as a self-employed architect.

He was a member of the Boston Philharmonic, the Milton Band, the Quincy Symphony Orchestra, the Braintree Historical Society, the Thayer Family Association and the U.S. Constitution Model Shipwright Guild of New England.

Born in Boston, he graduated from the University of Florida.

He is survived by his wife, Mavis Stadler Thayer; six sons, Richard Thayer of Virginia and Todd Thayer of Stoughton, two daughters, Janice Thayer of Bedford, N.H., and Jacqueline Bliss of Ballston Lake, N.Y.; a brother, James W. Thayer of California; and two grandchildren.

Donations may be made to Caritas Good Samaritan Hospice, Norwood, 3 Edgewater Drive, Norwood, MA 02062.

Other Obituaries On Page 29

The Cremation Society of Massachusetts
Hamel Wickens & Troupe Funeral Home
26 Adams St., Quincy, MA 02169
617-472-5888
Roger & Scott Hamel, Directors
Call for Free Brochure
1-800-696-5887
www.csofma.com
Member Better Business Bureau

Edward W. Dyer, 92

Retired MBTA Bus Driver

A funeral Mass for Edward W. Dyer, 92, of Quincy, a retired MBTA bus driver, was celebrated Tuesday at Sacred Heart Church.

He died Oct. 7 after a long illness.

Mr. Dyer was a World War II Navy veteran.

Born in Boston, he was raised in Dorchester and lived in Quincy for 47 years. He graduated from Cathedral High School in Boston.

Husband of the late Edna (Donahue) Dyer, he is survived by two daughters, Susan Allard of Wakefield and Lois McDonough of Maine; two sons, John Dyer of Quincy and Neil Dyer of Vermont; and eight grandchildren.

Burial was in St. Joseph's Cemetery, West Roxbury.

Funeral arrangements were by Lydon Funeral Home, 644 Hancock St.

Carmela Roffo, 88

A funeral Mass for Carmela "Marino" Roffo, 88, of Quincy, a homemaker, was celebrated Oct. 8 at St. John's Church.

She died Oct. 5 at Quincy Medical Center.

Mrs. Roffo was a member of the Ward 4 Seniors Group in Quincy.

Born in San Donato, Italy, she [illegible] Francesco.

Wife [illegible] Donato Roffo, she is survived by [illegible] Elio Roffo of Norwell, two daughters, Franca Giannandrea of Weymouth and Maria Woodman of Holbrook; seven grandchildren and three great-grandchildren.

Burial was in Blue Hill Cemetery, Braintree.

[illegible] Bruno's Funeral Home, [illegible] St.

Dorothy H. Petroni, 84

A memorial Mass for Dorothy H. "Sandra" Petroni, 84, of Quincy, a homemaker, will be celebrated today (Thursday) at 9 a.m. at St. Ann's Church.

She died Oct. 5 at Atrium Nursing Home, Middleboro.

Born in East Boston, she lived in Roslindale before moving to Quincy 22 years ago.

She is survived by a son, Lawrence V. Petroni of Manchester, N.H.; two daughters, Mary Mazzarella of California and Karen O'Leary of Middleboro; a sister, Irene Peterson of Lawrence; and [illegible] grandchildren.

Burial is private.

Funeral arrangements were by Keohane Funeral Home, 785 Hancock St.

Donations may be made to Alzheimer's Association, MA Chapter, 56 Commerce Way, [illegible] MA 02141.

Elizabeth W. Reardon, 83

[illegible]

DOLAN
FUNERAL SERVICES
"Caring for your life's journey"
- Funerals
- Cremations
- Pre-Arrangements

Service times and directions at:
www.dolanfuneral.com

THE DOLAN FAMILY
W. Craig
Paul F.
Frederick J.
Courtney

SUN FUN PAGE

Quincy Typewriter Service
SALES - SERVICE - RENTALS
Bob Barker Gerry Barker
FALL SPECIAL
IBM Selectrics Reconditioned
Starting at $229.00 and up while they last!
5 Maple Street
Quincy, MA 02169 617-472-3656

Wollaston
Antiques & Collectibles
Quality Used Furniture Bought & Sold
Estate Buy Outs Consignments Welcome
Official Dealer of Showbabies,
Bearington Bears & Old Virginia Candles

Salome's Stars

ARIES (March 21 to April 19) A changing situation calls for a change in plans. Although you might prefer the schedule you had already worked up, you could do better by agreeing to make the needed adjustments.

TAURUS (April 20 to May 20) That once seemingly rock solid proposition you favored might be hiding some serious flaws. Take time to check it more carefully and question anything that seems out of kilter.

GEMINI (May 21 to June 20) Finish up those lingering tasks so that you can then arrange to spend some time in quiet reflection. This will go a long way in restoring both your physical and spiritual energies.

CANCER (June 21 to July 22) A family situation could heat up and boil over unless you deal with it as soon as possible. Try to persuade other family members to work with you to help cool things down.

LEO (July 23 to August 22) Cheer up, Kitty Cat! That low feeling will begin to ebb by midweek, and you should be back in the social swirl in time for the weekend. A long-postponed deal could be starting up again.

VIRGO (August 23 to September 22) Going too fast and too far on too little knowledge could be risky. Best to slow down and check for any gaps in your information. It's what you don't know that could hurt you.

LIBRA (September 23 to October 22) Trying to make peace among quarreling family members, friends or colleagues can be tough. Expect some resistance, maybe even some expressions of resentment. But stay with it.

SCORPIO (October 23 to November 21) Changing your mind doesn't have to be a problem once you realize that you might have good and sufficient cause to do so. Make your explanations clear and complete. Good luck.

SAGITTARIUS (November 22 to December 21) An unkept promise can be irksome and easily raise the Archer's ire. But instead of getting into a confrontation, take time to check why someone you relied on came up short.

CAPRICORN (December 22 to January 19) A new workplace distraction creates an unnecessary delay. The sooner you deal with it, the better for all concerned. A personal matter should also be attended to as soon as possible.

AQUARIUS (January 20 to February 18) Once again, the Aquarian's gift for applying both practical and creative methods to resolve a situation makes all the difference. Personal relationships thrive during the weekend.

PISCES (February 19 to March 20) A relationship appears to be losing its once-strong appeal for reasons that might be different from what you think. An open and honest talk could lead to some surprising revelations.

BORN THIS WEEK: Your life is bound by your belief that character counts more than anything else.

©2004 King Features Synd., Inc.

Wishing Well®

5	6	3	7	2	5	7	5	4	2	5	7	5
B	S	Q	A	Y	E	B	C	P	O	O	R	N
3	8	2	5	2	3	8	2	8	4	5	8	2
U	C	U	S	R	I	H	W	E	L	I	E	A
7	4	8	5	4	7	3	6	5	6	8	3	5
I	U	R	D	N	E	C	P	E	R	F	K	R
3	7	3	6	3	4	6	5	3	7	6	7	8
A	F	C	E	T	G	A	A	I	E	D	N	U
7	8	3	2	3	8	5	7	3	2	3	4	6
C	L	O	N	N	D	T	O	N	T	E	E	S
7	6	7	2	8	3	7	8	6	7	3	2	3
U	M	N	S	A	E	T	Y	I	E	D	A	E
7	3	5	4	2	6	2	6	2	6	4	2	2
R	D	E	I	R	L	E	E	M	S	N	E	T

HERE IS A PLEASANT LITTLE GAME that will give you a message every day. It's a numencal puzzle designed to spell out your fortune. Count the letters in your first name. If the number of letters is 6 or more, subtract 4. If the number is less than 6, add 3. The result is your key number. Start at the upper left-hand corner and check one of your key numbers, left to right. Then read the message the letters under the checked figures give you.

©2004 by King Features Syndicate, Inc. World rights reserved

MAGIC MAZE — WALK

F	Q	N	J	G	D	A	X	U	R	O	L	J	G	D
A	X	V	S	P	N	K	I	F	C	A	X	V	S	Q
O	L	J	H	E	C	D	A	X	V	T	R	P	N	L
T	N	A	H	P	E	L	E	Y	J	E	H	F	D	B
Y	X	V	R	M	T	R	P	R	T	D	O	M	K	I
G	E	D	B	O	Z	X	W	U	O	I	T	D	R	S
Q	O	N	L	O	F	P	J	I	G	S	R	R	Y	S
F	D	C	I	N	T	E	N	T	I	O	N	A	L	O
A	Y	X	W	Y	V	E	K	A	C	T	J	O	H	R
S	R	P	O	N	K	L	L	A	A	K	J	B	P	C
I	G	E	C	A	P	S	E	H	T	K	L	A	W	S

Find the listed words in the diagram. They run in all directions - forward, backward, up, down and diagonally.

Board	Cross	Moon	Sponsored
Cake	Elephant	Side	Take for a
Cat	Intentional	Sky	Walk the
Charity	Jay	Sleep	

©2004 by King Features Syndicate, Inc. World rights reserved.

Trivia test by Fifi Rodriguez

1. GEOGRAPHY: What body of water separates the Atlantic Ocean and the Mediterranean Sea?
2. LITERATURE: Who wrote "Far from the Madding Crowd"?
3. POP CULTURE: When did Hugh Hefner found "Playboy" magazine?
4. GENERAL KNOWLEDGE: Which sign of the Zodiac has the bull as its symbol?
5. MUSIC: How many No. 1 singles did the Beatles have in the United States?
6. HISTORY: What empire was ruled by Justinian I?
7. MOVIES: Who starred as secret agent Matt Helm in a series of movies in the 1960s?
8. MYTHOLOGY: How many labors was Hercules forced to perform?
9. ANCIENT WORLD: Which Egyptian leader built the Great Pyramid at Giza?
10. PRESIDENTS: Who succeeded John Kennedy as U.S. president after Kennedy was assassinated?

Answers

1. Strait of Gibraltar
2. Thomas Hardy
3. 1953
4. Taurus
5. 20
6. Byzantine
7. Dean Martin
8. 12 labors
9. Cheops
10. Lyndon Johnson

©2004 King Features Synd., Inc.

King Crossword — Answers

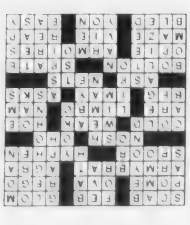

Magic maze — Answers

- WALK

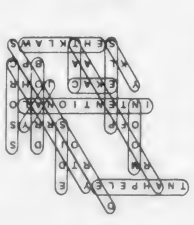

King Crossword

ACROSS
1 Striker's foe
5 Second page, perh.
8 Seize onto
12 Apple or pear
13 Eggs
14 - Park, N.Y.
15 Officer's offspring?
17 Pearl Mosque site
18 Animal track
19 It helps if you break your word
21 Snack
24 "Eureka!"
25 Unfriendly
28 Frail
30 Caviar, essentially
33 Co-exist
34 Pole dance?
35 "Platoon" setting
36 Implore
37 Dubious reply
38 Sends out invitations
39 Cleo's slayer
41 East Rutherford cagers
43 Singer Michael
46 Sudden onrush
50 Mayberry mop-pet
51 Tall cupboards
54 Labyrinth
55 Compete
56 Harvest
57 Indulged in extortion
58 Thither
59 Uncomplicated

DOWN
1 Resorts international?
2 Big biz abbr.
3 Bullets
4 Past
5 Supporting
6 Zsa Zsa's sis
7 Dog owner's chore
8 Board-meeting chart
9 Domestic chickens
10 Shrek, e.g.
11 React in pain
16 Sis' sib
20 Singer Ono
22 Do laps in the pool
23 Brawny type
25 Urban transport
26 Tramcar contents
27 Make lawfully valid
29 "Rock- - Baby"
31 Erstwhile acorn
32 Type squares
34 Fat removal, for short
38 Have longings
40 Trusty horse
42 General named on Chinese menus
43 Broadway flop
44 October stone
45 Almost black
47 Precinct
48 Afternoon affairs
49 Catch sight of
52 "Flying Down to -"
53 Chaps

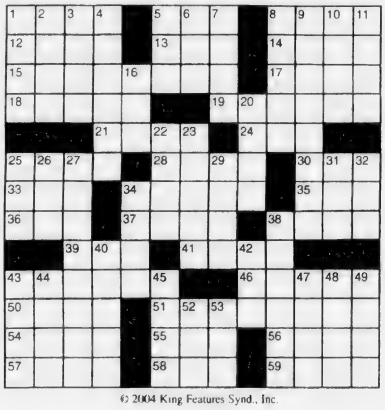

© 2004 King Features Synd., Inc.

HOCUS-FOCUS

BY HENRY BOLTINOFF

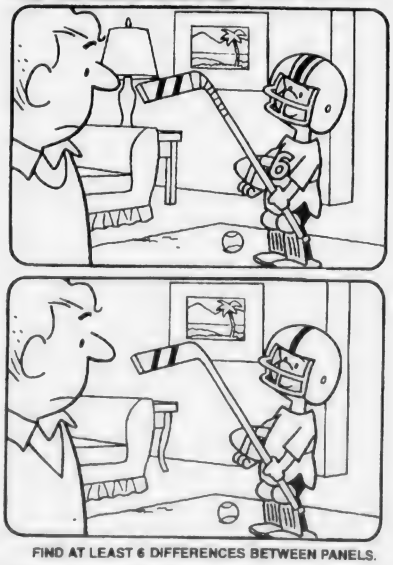

FIND AT LEAST 6 DIFFERENCES BETWEEN PANELS.

Differences: 1. Neckline is different. 2. Lamp is missing. 3. Table leg is different. 4. Tape is missing. 5. Stripes are missing. 6. Number is missing.

©2004 by King Features Syndicate, Inc. World rights reserved.

Walter A. Knoll, 72

Retired Accountant

A funeral Mass for Walter A. Knoll, 72, of Quincy, a retired accountant, was celebrated Oct. 12 at St. Jerome's Church, 632 Bridge St., Weymouth.

He died Oct. 6 at South Shore Hospital in Weymouth.

Mr. Knoll worked for D.J. Equipment in Weymouth. He also worked as an office manager for various car dealerships in the Boston area, and was a private tax preparer over the years. He was once a junior town accountant in Weymouth, and also ran for office as a tax collector and a selectman.

He was a Navy veteran of the Korean War.

He enjoyed golfing, reading and traveling with his wife of 50 years.

Born, raised and educated in Quincy, he was a 1950 graduate of Quincy High School and a 1960 graduate of Bentley College School of Accounting and Finance. He lived in Weymouth for 45 years.

Mr. Knoll is survived by his wife, Dorothy (Ash) Knoll; his daughter, Dorian M. Alba of North Attleboro; two brothers, Arthur Knoll of Braintree and James Knoll of Quincy; a sister, Maryann Panaro of Quincy; two grandchildren; and many nieces, nephews, grandnieces and grandnephews.

Burial was in Brookdale Cemetery, Dedham.

Arrangements were made by the McDonald Funeral Home, Weymouth.

Edward F. Satchell, 77

Retired Master Sgt. Mass. National Guard

A funeral Mass for Edward F. Satchell, 77, of Quincy, a retired master sergeant in the Massachusetts National Guard, was celebrated Oct. 12 at St. Mary's Church, Crescent St., West Quincy.

He died Oct. 6 at home after a long illness.

Mr. Satchell was a retired postal worker.

He served as an Army paratrooper during World War II.

Mr. Satchell was a member of American Legion Post 368 of South Boston.

He is survived by his sister, Martha Leary of Quincy; two brothers, Jack Force of Abington and Paul Satchell of Indiana; a friend, Mary Mokiliio of Quincy; and many nieces and nephews.

Burial was in Cedar Grove Cemetery.

Arrangements were made by Bolcai-Buonfiglio Funeral Home, Quincy.

Michael Joseph Toomey, 49

Boston Herald Employee

A funeral Mass for Michael Joseph Toomey, 49, of Ocala, Fla., formerly of Squantum, was celebrated Star of the Sea Church.

He died Oct. 4 in Ocala.

Mr. Toomey worked at the Boston Herald and was a member of Boston Printing Pressman's Union Local 3.

He is survived by his mother, Bernadette T. Toomey; a stepson, Jimmy Means; a stepdaughter, Kerry Means; two brothers, Brian Toomey of Woburn and Joseph J. Toomey of Quincy; two sisters, Sandra Sullivan of Squantum and Katie Kearney of Dorchester; and nephews and nieces.

He was the son of the late Joseph F. Toomey.

Burial was in Cedar Grove Cemetery, Dorchester.

Arrangements were made by the Keaney Funeral Home, Dorchester.

Marie E. Murphy, 86

Quincy Hospital Clerk, Coast Guard Veteran

A funeral Mass for Marie E. (Bryan) Murphy, 86, of Quincy, a clerk, will be celebrated today (Thursday) at 10 a.m. at St. Ann's Church.

She died Sunday at Weymouth Health Care Center, Weymouth.

Mrs. Murphy served in the U.S. Coast Guard during World War II.

She worked as a clerk at Quincy Hospital for 17 years, retiring in 1981.

Born in Quincy, she was a lifelong resident of the city.

Wife of the late Charles F. Murphy, she is survived by a son, Mark F. Murphy of Weymouth; a daughter, Charlene M. Mayhew of Weymouth; dear friends, Edwin and Gertrude Lorman of North Quincy; and four grandchildren.

Burial will be in Knollwood Memorial Park, Canton.

Visiting was 4 to 8 p.m. Wednesday at Keohane Funeral Home, 785 Hancock St.

Frances P. Logan, 92

Retired John Hancock Insurance Co. Clerk

A funeral service for Frances Pauline (Harris) Logan, 92, of Quincy, a retired clerk with the John Hancock Insurance Co., was held Oct. 9 at Deware Funeral Home, 576 Hancock St., Quincy.

She died Oct. 5 at Brigham and Women's Hospital in Boston.

Mrs. Logan worked at the company for more than 20 years.

She was a past matron of former Vesta Chapter 10, Order of Eastern Star in Charlestown, and a former Quincy Chapter 88, Order of Eastern Star, which is now Braintree Chapter 167, Order of Eastern Star.

She was a member of Quincy Point Congregational Church, Quincy AARP and volunteered at Jordan Hospital in Plymouth and Quincy Medical Center.

Born in Liverpool, England, she lived in Plymouth and the Allston section of Boston before moving to Quincy in 1972.

Wife of the late John M. Logan, she is survived by her brother, Barney Feldman of Pennsylvania, and several nieces and nephews.

Burial was in Brookdale Cemetery, Dedham.

Arrangements were made by the Deware Funeral Home, 576 Hancock St., Quincy.

Dorothy J. Mateik, 90

Former Physical Therapist

A funeral Mass for Dorothy J. (McLaughlin) Mateik, 90, of Hanover, a former physical therapist, was celebrated Oct. 12 at St. Mary of the Sacred Heart Church, 392 Hanover St., Hanover.

She died Oct. 7 at home after a brief illness.

Mrs. Mateik also worked as a waitress at the Neighborhood Club in Quincy.

She was a member of the Quincy Emblem Club since 1936 and was past president of the city club and the statewide club. She was also the publicity chairwoman of the Massachusetts Emblem Club for many years.

Mrs. Mateik was a member and past treasurer of the Hanover Golden Agers and was a member of the American Association for Retired People and served lunch to the elderly.

She was born, raised and educated in Quincy and moved to Hanover in 1986.

Mrs. Mateik enjoyed line dancing and spent many summers on her family's boat at Boston Harbor Marina.

Wife of the late John H. Mateik, she is survived by two daughters, Barbara Feeley of Quincy and Susan Shaw of Hanover, four grandchildren, and two great-grandchildren.

Burial was in Hall Cemetery, Quincy.

Arrangements were made by Sullivan Funeral Home, Hanover.

Mary C. Morris

A funeral Mass for Mary C. (Gaquino) Morris, of Quincy, formerly of Dorchester, was celebrated Oct. 11 at St. John's Church, 44 School St., Quincy.

She died Oct. 6.

Wife of the late John B. Morris, she is survived by three sons, John B. Morris of Arlington, Robert P. Morris of Braintree, and Peter B. Morris of Weymouth; two daughters, Mary L. Morris of Dorchester and Kathleen Stedman of Quincy; a brother, Leo F. Gaquin of Dorchester; 12 grandchildren, and several nieces and nephews.

Burial was in New Calvary Cemetery, Boston.

Arrangements were made by Keohane Funeral Home, Wollaston.

LEGAL NOTICE

Commonwealth of Massachusetts
The Trial Court
Probate and Family Court Department
NORFOLK Division
Docket No. 04P2384AD
In the Estate of
SHEILA M. DRISCOLL
Late of QUINCY
In the County of NORFOLK
Date of Death
July 17, 2004

NOTICE OF PETITION FOR APPOINTMENT OF ADMINISTRATOR

To all persons interested in the above captioned estate, a petition has been presented praying that ROBERT P. DRISCOLL of WEYMOUTH in the County of NORFOLK or some other suitable person be appointed administrator of said estate to serve without surety.

IF YOU DESIRE TO OBJECT THERETO, YOU OR YOUR ATTORNEY MUST FILE A WRITTEN APPEARANCE IN SAID COURT AT CANTON ON OR BEFORE TEN O'CLOCK IN THE FORENOON (10:00AM) ON **NOVEMBER 10, 2004**.

WITNESS, HON. DAVID H. KOPELMAN, ESQUIRE, First Justice of said Court at CANTON this day, October 1, 2004.

PATRICK W. McDERMOTT
Register of Probate

10 14 04

John Weddleton, 75

Retired Postal Clerk

A funeral Mass for John Weddleton, 75, of Quincy, a retired postal clerk, was celebrated Oct. 9 at St. Ann's Church, 757 Hancock St., Quincy.

He died Oct. 6 at home.

Mr. Weddleton worked at the South Postal Annex in South Boston and retired in 1981. He worked for Bill's Taxi – A&A Metro South until December.

He was born in Boston and lived in Dorchester before moving to Quincy 40 years ago.

He served in the Army from June 1946 to October 1947, attaining the rank of private 1st class.

He is survived by his wife, Mary (Stracuzzi) Weddleton of Quincy; two sons, John A. Weddleton of Norfolk and Robert R. Weddleton of Canton; a daughter, Annmarie Royce of Quincy; two brothers, Elmer Weddleton of East Boston and Edward Weddleton ; a sister, Marie Arbuckle; and six grandchildren and two great-grandchildren.

Burial was in Knollwood Memorial Park, Canton.

Arrangements were made by the Keohane Funeral Home, Quincy.

Donations may be made to the Old Colony Hospice, 14 Page Terrace, Stoughton, MA 02072.

NOTICE OF PUBLIC HEARING

NOTICE OF PUBLIC HEARING
City of Quincy
ZONING BOARD OF APPEALS
CASE NO. 04-073

Pursuant to the provisions of TITLE 17 of the ***QUINCY MUNICIPAL CODE*** as amended, the Quincy Zoning Board of Appeals will hold an **Open Public Hearing** on **TUESDAY, October 26, 2004** at **7:15 pm** on the **Second Floor** in the **Council Chambers,** Quincy City Hall, 1305 Hancock Street, Quincy, MA 02169. On the application of Roy & Maureen Berggren for a Special Permit Flood Plain to reconstruct a single family dwelling destroyed by fire in violation of Title 17 as amended Chapter 17.40 flood plain on the premises numbered 46 Terne Road, Quincy.

William Cunniff, Chairman

10 7, 10 14 04

NOTICE OF PUBLIC HEARING

NOTICE OF PUBLIC HEARING
City of Quincy
ZONING BOARD OF APPEALS
CASE NO. 04-074

Pursuant to the provisions of TITLE 17 of the ***QUINCY MUNICIPAL CODE*** as amended, the Quincy Zoning Board of Appeals will hold an **Open Public Hearing** on **TUESDAY October 26, 2004** at **7:15 pm** on the **Second Floor** in the **Council Chambers,** Quincy City Hall, 1305 Hancock Street, Quincy, MA 02169. On the application of Donald & Sharon Clancy for a Variance to construct a covered porch in violation of Title 17 as amended Chapter 17.20.040 dimensional requirements on the premises numbered 30 Harbor View Street, Quincy.

William Cunniff, Chairman

10 7, 10 14 04

NOTICE OF PUBLIC HEARING

NOTICE OF PUBLIC HEARING
City of Quincy
ZONING BOARD OF APPEALS
CASE NO. 04-075

Pursuant to the provisions of TITLE 17 of the ***QUINCY MUNICIPAL CODE*** as amended, the Quincy Zoning Board of Appeals will hold an **Open Public Hearing** on **TUESDAY October 26, 2004** at **7:15 pm** on the **Second Floor** in the **Council Chambers,** Quincy City Hall, 1305 Hancock Street, Quincy, MA 02169. On the application of Barbara Sullivan for a Variance to construct a 1.20 x 6 foot deck to bring it into a residential zone compliance in violation of Title 17 as amended Chapter 17.20.040 dimensional requirements), Chapter 17.25 (parking) and Chapter 17.20.070 (yards) on the premises numbered 167 Barbara Street, Quincy.

William Cunniff, Chairman

10 7, 10 14 04

NOTICE OF PUBLIC HEARING

NOTICE OF PUBLIC HEARING
City of Quincy
ZONING BOARD OF APPEALS
CASE NO. 04-077

Pursuant to the provisions of TITLE 17 of the ***QUINCY MUNICIPAL CODE*** as amended, the Quincy Zoning Board of Appeals will hold an **Open Public Hearing** on **TUESDAY, October 26, 2004**, at **7:15 pm** on the **Second Floor** in the **Council Chambers,** Quincy City Hall, 1305 Hancock Street, Quincy, MA 02169. On the application of Joseph M. Masciovecchio for a Variance Special Permit Flood Plain to construct a single family dwelling on an undersized lot in violation of Title 17 as amended Chapter 17.20 (dimensional requirements) and Chapter 17.40 (flood plain) on the premises numbered 49-55 Randlett Street aka 1-3 Jordan Street, Quincy.

William Cunniff, Chairman

10 7, 10 14 04

Council On Aging Senior Shopping Trip Nov. 9

The Council on Aging is sponsoring a shopping trip for seniors to the Avon Christmas Tree Shops Tuesday, Nov. 9.

A school bus will make stops at various housing units throughout the city to pick up passengers.

Those making the trip should notify the Council of their pickup spots and times as the trip date draws near.

The bus will leave Quincy after 10 a.m. and return about 2 p.m. The cost is $5 per person.

For more information call the Council at 617-376-1249.

The trip to Hanover Mall, scheduled for Tuesday, Nov. 2, has been cancelled.

Classifieds

CLASSIFIED MANAGER: NECAN ads are screened as carefully as possible by the NEPA staff. Questionable advertising is checked through Better Business Bureaus, consumer protection divisions or the Postal Inspection Service. Ads not meeting our standards of acceptance are returned to the advertiser. NECAN participants are urged to apply their own standards of acceptance to ads in the network and reject those deemed unacceptable. Please call Lindsey Clarke at 617 373 5611 with any questions.

ADVERTISING
BUY A BILLBOARD THE SIZE OF A BUSINESS CARD with 2x2 New England. Place your 2 column by 2 inch ad across New England with just one phone call! Call Lindsey Clarke at the New England Press Association 617 373 5611 for details. www.nepa.org

REACH MORE THAN 4 MILLION READERS with just one phone call! New England Press Association can place your classified ad in more than 200 newspapers throughout the six state New England region. Call this Newspaper or Lindsey Clarke at 617-373-5611 for information. www.nepa.org

ANIMALS FOR SALE
Strum Family Horse Farm. 50 horses and ponies to sell. We buy horses, take trade ins, 2 week exchange guarantee. Supplying horses to the East Coast www.strumfamilyfarm.com 860-653-3275

ANTIQUES AND COLLECTIBLES
CYR AUCTION COMPANY of Maine. Antiques wanted for purchase or consignment: Furniture, Paintings, Oriental, Books, Etc. Tom Bond, area agent. 207-623-3072

AUTOS/TRUCKS FOR SALE
$500! Police Impounds! Cars/trucks/SUV's for $500.00 Honda's, Chevy's, Toyota's etc. For listings 800 719-3001 ext. C809

BUSINESS OPPORTUNITIES
ALL CASH CANDY ROUTE. Do you earn $800 in a day? Your own local candy route. Includes 30 Machines and Candy. All for $9,995.00 1-800-814-6443 Are you making $1,710 per week? All cash vending routes with prime locations available now! Under $9,000 investment required. Call Toll Free (24-7) 888-567-1570

EQUIPMENT FOR SALE
SAWMILL- $2,695.00- LumberMate-2000 & LumberLite-24. Norwood Industries also manufactures utility ATV attachments, log skidders, portable board edgers and forestry equipment. www.norwoodindustries.com Free information: 1-800-578-1363 ext. 300N

FINANCIAL
$$CASH$$ Cash now for structured settlements, annuities, and insurance payouts. (800) 974-7310. J. G Wentworth...J.G Wentworth Means Cash Now for Structures Settlements.

Cash For Structured Settlement/ Annuity payments. It's your money! Get cash now When you need it most! Oldest/ best in the business. Settlement Purchasers. 1-877 Money Me.

HEALTH AND FITNESS
Power Wheelchairs, Scooters and Hospital Beds at Absolutely no Cost to You. Call Toll Free 1-800-708-9301

HELP WANTED
AVON! Career or pocket money, you decide! Up to 50% commission profit. Start up $15. E-mail ISR Lisa at LWilberg@aol.com or call toll free 1-800-258-1815.

HELP WANTED

PAYROLL ASSISTANT
Tues & Thurs, 8am-4:30pm
RECEPTIONIST
Mon-Fri, 3-6pm
2 job sharing positions
Strong computer and organizational skills and a pleasant manner are required for both positions. Email lainie@gordonhealthcare.com or send resume to Gordon HealthCare Management Group 2 Seaport Drive, No. Quincy, MA 02171, EOE

DRIVERS CDL-A
Tmehaul. New equip, great benefits!
Pd weekly, $500-$700 weekly mi.
Lease Back Flash Purchase Avail
800-423-3780 prompt 5

Medical Transcriptionist Sub-contractor
Part time experienced medical transcriptionist with knowledge of Ophthalmology, cardiology and internal medicine.
08 cents/line.
Fax resume to 617-696-6597, or email to pkiernan@typingproduction.com

Driver-NOW EARN MORE! Increase in Pay Package. Contractors & Company Needed. Flatbed - Refrigerated - Tanker. Over-the-Road. Some Regional. Commercial Drivers License Training. 1-800-771-6318. www.primeinc.com

GOVERNMENT JOBS AVAILABLE
Government employer has opening in many fields. No experience necessary. Medical/ Dental 30 days vacation earned yearly. High School grads. Call 1-800-792-9099

HEARD OF HEARTLAND'S "GREEN MILES?" They're worth an unprecedented $.50/mile for company drivers! Weekly hometime! EZ Pass/Toll Cards! Blue Cross/Blue Shield! New Equipment! Everything! HEARTLAND EXPRESS 1-800-441-4953 www.heartlandexpress.com

REGIONAL RUNS AVAILABLE! Home Weekly. Midwest-Northeast-Southeast. Also Hiring OTR Company-Owner Operator Solo-Teams. Call 1-800-CFI-Drive www.cfidrive.com

HOME FURNISHINGS AND DECORATING
1000's of HOME DECOR IDEAS Save 25% on all online Purchases www.GIFTOFTREASURES.NET Toll Free(877)330-9771

HOMES FOR RENT
1-3 Bedroom Homes From $199/mo! Foreclosures, HUD's Bank Repos! 4% down, 30 yrs. @ 8.5% apr. For listings 800-319-3323 xf 706

LAND FOR SALE
Asheville, N.C. area. 3 days only Oct 15,16,17 New Release! River and View Homesites. Call today to reserve your tour date. 1-866-411-5263 Bear River Lodge

MAINE LAND BARGAIN! $29,900! 8+ Acres-Owner financing. Sunday River area, Maine. Beautiful wooded tract located near several lakes and ponds, skiing, and snowmobile/ ATV trails. DON'T MISS OUT- CALL Northern Acres TODAY. TOLL FREE 1-877-640-5263-7 days

NY's ADIRONDACKS & So. Tier Land. 100 Acres-Adirondacks Woodlands-$69,900. 3 Acres- Hemlock Lodge Cabin-$25,900. 64 Acres-Southern NY-$79,900. Over 125 new properties starting @ $10,900. Best available financing. Call ACL 1-800-229-7843 or visit www.LandandCamps.com

SERVICES

QUINCY BOBCAT
Seasoned Fire Wood
$225 a cord, delivered
1-866-273-6333

FOR SALE

BRIO TRAIN SET
plus Thomas Tank Trains plus Train Table $150.00 or B.O.
Call 617-773-6596

Illness Forces Sale. 200 Mercury Grand Marquis, Collectors Series. Silver/gray, white leath. Landau roof, opera lights, AM/FM stereo radio, A/C, cass. player, auto. CD Changer, p.d.p.s., additional alarm system, tilt wheel, custom wheel covers, under 10K mi. Always garaged. A beaut. automobile. $12,500. 617-472-0718 after 5pm

C.W.C ANNUAL RUMMAGE SALE
& PTO Cake Sale will occur at Sacred Heart School, N.Q. on Oct 30th from 9-3pm

8HP GAS WATER PUMP
(teel) 3" with hoses $350
617-472-6349 low hours

MISCELLANEOUS

GREETINGS TO ALL OF OUR FRIENDS & FAMILY FROM AMY & TIM!

HAPPY BIRTHDAY
Mark Gillespie
Love Mom, Dad, Michael and Meg

V– A PLUS YEAR GOOD WORK –P

GOD BLESS
and protect our Armed Forces and America. May our Servicemen and Women come home safely

PRAY TO ST. CLAIRE
Ask Saint Claire for 3 favors: 1 business, two impossible, say 9 Hail Mary's for 9 days with a lighted candle. Pray whether you believe or not. Publish on 9th day. May the Sacred Heart of Jesus be praised, adored, glorified & loved today & everyday throughout the world forever & ever. Amen. Your request will be granted no matter how impossible it may seem. A.G.H.

MISCELLANEOUS FOR SALE
DIRECTV FREE 3 ROOMS SYSTEM installed & delivered free. Say goodbye to cable forever. Access over 225 channels. Call 1-800-694-8644. www.dtv2day.com

MORTGAGES
REVERSE MORTGAGES! SENIOR HOMEOWNERS! No payments until you permantly leave your residence. Government insured, no qualifying. Call Frank Costa 1-800-974-4846 x229. Continental Funding, Stoughton, MA www.cfc-reversemortage.com

MOVING
HAUL ALL MOVERS. The best and cheapest in town. Licensed and insured 24 hrs. Our movers and service can't be beat. 781-322-1679. $5 off for mentioning this ad. License #30299.

MISCELLANEOUS
Affordable HealthCare-Entire Family. $69.99/month. No age restrictions, includes dental, Vision, Pre-existing conditions OK! Call: WCS 1-877-693-4083 ext. 2365

FREE 4-ROOM DIRECTV system including installation! 125+ CHANNELS, INCLUDING LOCALS, FROM $29.99/MO Digital picture/sound. Limited offer. Plus Shipping. Restrictions apply. 1-800-208-4763.

VACATION RESORTS
Maine Lakeside Cottage Rentals. Centrally located for convenient day trips to all attractions. Reserve now for hunting and holiday season specials. (207) 487-5000 or www.AlongTheLake.com

Classifieds

FOR RENT

A NEW HALL
Elks Lane, off 254 Quarry St.
For Weddings, Showers, Meetings and Banquets.
QUINCY ELKS
617-847-6149

The George F. Bryan Post VFW
24 Broad St., Quincy
Function Hall Available
125 guests
617-479-2254

HOUSE FOR RENT
2 Bedrooms, 2 Baths, 3 Yeas Old.
Water View, Houghs Neck.
Gas Heat. $1400 per month.
617-472-9008

STUDIO APARTMENT
$850 plus utilities. Near X way & T. Off Street Parking. Contact Mark @ 617-590-1883

WANTED

OLD HAND TOOLS & BOOKS WANTED
All trades and subjects, planes, chisels, measuring tools, etc. Books Maine and New England history, childrens, firearms, maritime. Pre 1950 postcards, maps, magazines, pottery, baskets. Pre-1970 baseball cards comics, erotica, sporting memorabilia.
LIBERTY TOOL CO.
888-405-2007
Fax: 207-288-2725

Wanted
P.C.A. to care for 18 yr. young man. Lifting involved. Total care, bathing, feeding, dressing. Pay $10.36/hr. Mon-Fri. Call 617-471-8232

SERVICES

SAVE *LeBlanc Fuel, Inc.*
P.O. Box 86, Quincy, MA
Discount Prices, QCAP
Senior Discount
Licensed & Insured
Service - Tanks
Boiler - Furnaces
617-774-1877

PAINTING BY PROFESSIONAL
INTERIOR & EXTERIOR
POWERWASHING & CARPENTRY
ALL TYPES OF MAINTENANCE
REASONABLE PRICE
Leave Message
617-773-4761

FOLEY'S & SON'S REMOVAL
YOU CALL - WE HAUL
Cleanouts
household items
yard +
contracting debris
No Job Too Big or Too Small
Free Estimates
Fully Insured
617-471-0044

SERVICES

ART LESSONS
Blue Barn Studios, Children & Adults (child ages 8 - up).
Drawing, painting, sculpture. Call Maryellen - 617-479-6297
Saturday or Evenings

HOUSE CLEANING
Homes, Apts & Condos
Free estimates, reasonable rates.
References Available.
Call 617-773-8186

QUINCY GREEN
Lawn Maintenance
& Clean Up
Tree & Shrub Pruning
Call Mike 617-778-4995

SERVICES

YARD WORK CO.
- Lawn Mowing Service
- Three times a month or weekly service
- Expert hedge and bush trimming
- Over 12 years in business

FREE Estimate
Call Bill Fielding
617-471-6124

Jerry's Home Computer Service
Having computer problems. Don't get frustrated, get help. All work done at your location. Call 617-201-1721 or email jforde@jerryshomecomputerservice.com

DG'S - LAWN MAINTENANCE
Mulching & Edging
Lawn Mowing
Hedge & Shrub Trimming
Seeding
Spring & Fall Clean-ups
Reasonable Rates
Contact Dana at 617-786-9558
Free Estimates

ORIGINAL HANDYMAN
NO JOB TOO SMALL
Power Washing, too
Free Estimates
Call 617-328-4199
In Business for 14 Years

POWER PLUMBING
Plumbing, Heating, Gas Fitting
Repairs • New Installations
Dave 617-696-7818
Emergencies 617-792-4054
Lic # 26706

ARTHUR D. MACNEIL *Electrician*
Masters #14296A
Design & Installation
Electrical Construction
PO Box 691042, Quincy, MA 02269
617-320-7294
admacneil@yes.com

IMAGE IMPROVEMENT LANDSCAPING
Fall Cleanups
We Clean It... Trim It... Remove It
No Job Too Big or Too Small
Free Estimates
Fully Insured
617-471-0044
781-740-1500

DETAILED PAINTING & FINISH CARPENTRY
From that one of a kind baby's room to a fresh looking kitchen.
Meticulous & reasonable
Dave @ 617-304-5417

FLEA MARKET
Saturday, November 6, Bryan VFW
6:30 a.m. - 1 p.m. 24 Broad St., Quincy
Tables $25
Call Rick @ 781-843-4768

YARD SERVICES
Lawn Fertilizing
for the fall. Odd Jobs.
Free estimates.
Call 1-800-670-0868
or 508-802-3950

SERVICES

THE TURFMAN & CO.
* Spring & Fall Clean-ups
* Expert Hedge Trimming
* Power Washing
* Yard Mulching
* Bushes & Trees Trimmed
* Lawn Mowing Services
* Hydroseeding & Sod
* Snow Removal

free estimates
Phone 617-328-1221
Toll free 1-866-TURFMAN

JUNK CAR REMOVAL
any condition
No title needed!
617-828-4413

DAY CARE
Licensed and Experienced
Openings Available
Ages 2 years and up
Quincy, Hours
Call 617-471-

LAWFORD PLUMBING
Small Jobs • Faucet
• Toilet & Heat Repairs
• Drain Cleaning
• Garbage Disposals Installed
24 Hour Service
Master Lic. # 7306
781-849-6184

– Rapid Service –
LARRY MALONEY CPTA
Your connection for all your tax preparation, real estate & mortgage needs
781-871-0793

PLASTERING/PAINTING
Good Rates. Good References.
Services Offered: Ceilings, Walls, Interior Painting, 25 Years Experience, Fully Insured, Free Estimates
617-770-1174 cell: 781-964-4213

3D LANDSCAPING
WE HANDLE BOTH RESIDENTIAL & COMMERCIAL ACCOUNTS
- FALL CLEAN UPS
- OVER SEEDING
- LAWN MOWING

CALL FOR A FREE ESTIMATE
781-249-0876
"YOU RAKE IT, WE TAKE IT" SERVICES AVAILABLE...
VISIT OUR WEBSITE AT WWW.3DLANDSCAPING.COM

SERVICES

ON CALL LAWN CUTS
Vinyl Siding
Decks & Additions
Gutters Cleaned
Masonry Repairs
Interior & Exterior Painting
Shrubs Trimmed
Yard Clean-up
Senior Citizen Discount
Handyman Repairs
Spring & Fall Cleanups
Call Mike after 6pm
617-328-7135
Licensed & Insured

JUNK REMOVAL SOLUTIONS
We'll Save You Time & Money!
CLEANOUTS - Basements, Attics, Garages, Yards, Offices
REMOVALS - Appliances, Furniture, Boilers, Water Heaters, Construction Debris
DEMOLITION - Kitchen, Bath, Walls, Sheds, Garages, Fences, Stone Brick Walls
CALL BAY STATE SERVICES FOR A FREE ESTIMATE TODAY! DAN 617-293-1086

ATLANTIC CLEANOUT SERVICE
Removal of Furniture etc... from:
One Room — Entire House
Garages — Sheds
Attics and much more
Resale at our Quincy Location
Call: Steve Pepin 617-481-5413

DeFrancesco Construction
Specializing in REPLACEMENT WINDOWS
ROOFING - TRIM - GUTTERS - VINYL SIDING
Call Today for a quick, FREE Estimate
or No Hassle Information
617-365-1444

Demolitions
Bathrooms • Kitchens • Basements
Garages • Decks • Walks

Cleanouts
Attics • Basements • Garages
Stores • Yards

Removal
Furniture • Appliances
Construction Debris • Stoves & More

Fast, Honest and Affordable
Commercial & Residential
Fully Insured
John Marchioni
617.251.6242
www.callfinalpick.com

The Quincy Sun

MAIL TO: THE QUINCY SUN, 1372 HANCOCK STREET, QUINCY, MA 02169
PAYABLE IN ADVANCE. Payment must accompany order.

INDEX
- ❑ Services
- ❑ For Sale
- ❑ Autos
- ❑ Boats
- ❑ For Rent
- ❑ Wanted
- ❑ Help Wanted
- ❑ Work Wanted
- ❑ Pets
- ❑ Lost & Found
- ❑ Real Estate
- ❑ Antiques
- ❑ Flea Markets
- ❑ Yard Sales
- ❑ Instruction
- ❑ Day Care
- ❑ Personal
- ❑ Miscellaneous

RATES

1 WEEK ❑ $6.00 for one insertion, up to 20 words. 10¢ for each additional word.

3-7 WEEKS ❑ $5.50 per insertion up to 20 words for 3 consecutive insertions of the same ad. 10¢ each additional word.

8-12 WEEKS ❑ $5.25 per insertion up to 20 words for 8 consecutive insertions of the same ad. 10¢ for each additional word.

13 WEEKS OR MORE ❑ $5.00 per insertion up to 20 words for 13 consecutive insertions of the same ad. 10¢ for each additional word.

❑ Enclosed is $ _____ for the following ad to run _____ weeks in **The Quincy Sun.**

COPY:

NO REFUND WILL BE MADE AT THIS OFFICE UNDER ANY CIRCUMSTANCES
DEADLINE: MONDAY AT NOON. PLEASE INCLUDE YOUR PHONE NUMBER IN AD

THE COTTAGE TAVERN, 73 Liberty St., Quincy (formerly the Liberty Lounge) recently held a ribbon-cutting ceremony. Among those on hand were local business people, city officials and customers. From left are: co-owner Helen Murphy, Ward 1 Councillor Leo Kelly, Ward 4 Councillor Jay Davis, Mayor William Phelan, principle owner Thomas Clasby, and co-owner Mark Carey.

'Iraq Dangerous But The Goals Worthwhile'

(Cont'd From Page 3)

soldier during that time. Eight or nine others were injured but all returned to duty, he said.

Iraq is a very dangerous area, but the goals are just and worthwhile, he said.

"If you talk to the store owners or the farmers – the average civilians over there – they want the United States to succeed," said Ryan. "It's the one percent of the population that are trying to ruin it. The Iraqi people will take back their country - they are fighting alongside us," he said.

Ryan admitted that one of the biggest problems facing coalition troops is the influx of insurgents coming across the Iraq border from other countries, such as Afghanistan, Iran and Syria.

But Ryan is back home and enjoying life again as a civilian, albeit temporarily. Over the weekend, friends and family held a "welcome home" party for him at a local restaurant. He attended a Red Sox/Angels playoff game and watched the New England Patriots break the NFL record for consecutive victories. The brisk New England fall has been a welcome change when compared to the 140-degree desert heat.

He has been catching up with loved ones and friends, including his mom and dad, Pat and Kevin Sr., his sister Jamie, who flew in from New Jersey, and his grandmother, Doris Ryan.

He is scheduled to return to duty in Germany on Oct. 19. A promotion to captain is also on the horizon. He is expected to head back to the states next year, possibly landing at Fort Benning, Georgia.

But there is a strong possibility he will end up back in Iraq.

Although serving overseas, Ryan, has not been out of the loop. He keeps abreast of the issues in his hometown via *The Quincy Sun*, which is sent to him by mail.

"It's my hometown newspaper – I like to know what is going on back home," he said.

Since her son's return, Pat Ryan said the outpouring of thanks has been overwhelming.

"It's been a very uplifting experience since he came home," she said.

"People have been thanking him and letting him know they appreciate his service."

COA Helping Blind With Rummage Sale

The Council on Aging will assist the South Shore Blind Group with a rummage sale Saturday, Oct. 16, from 9 a.m. to 1 p.m. at the Fore River Clubhouse, 16 Nevada Rd., Quincy Point.

Donations will be accepted either at the Council on Aging office, 83 Saratoga St., or at the Fore River Clubhouse on mornings only. Proceeds will go to aid the South Shore Blind Group.

PERLMAN & WING L.L.P.
ATTY. SERVICE LAW FIRM

- Personal Injury
- Real Estate
- Divorce
- Criminal Law
- Wills/Trusts
- Corporate

MAX D. PERLMAN J.P. WING

617-376-8500

20 Whitney Road, Quincy — Conveniently located near Quincy Center T

South Shore Buick
BUICK THE SPIRIT OF AMERICAN STYLE
BUICK. NOT JUST A CAR COMPANY ANYMORE.

Brand New 2005 Buick Century
V6 engine, a/c, auto, pw/pl, 6 way power driver's seat

MSRP $23,050
Rebate .....-3000
Additional Savings.....-1055

$18,995
Your Choice of Color!

2004 Buick Century
Factory Warranty, Certified Used.

$12,995
#408246, #409275, #409276

GM truckfest
2004 Buick Rainer
SAVE $9500

MSRP $40,695
Rebate .....-5500
GMAC .....-1000
Additional Savings .....-3000

DEMO $31,195

South Shore Buick
50 Adams Street, Quincy • (617) 770-3300
SALE HOURS: MON.-THURS. 8-8 FRI. 8-6, SAT. 9-5 SUN. 12-4
Sale ends 10/31/04

ELEMENTARY LUNCH MENU

Monday, Oct. 18
Pizza sticks, dipping sauce, fresh fruit, fruit juice.

Tuesday, Oct. 19
Early release day. No lunch served.

Wednesday, Oct. 20
Turkey in gravy, mashed potato, vegetable, dinner roll.

Thursday, Oct. 21
Chicken fajitas, steamed rice, vegetable, pineapple tidbits, dinner roll.

Friday, Oct. 22
Cheeseburger on a bun, potato puffs, fresh fruit or fruit juice.

SECONDARY LUNCH MENU

Monday, Oct. 18
French bread pizza, tossed salad, fresh fruit or fruit juice.

Tuesday, Oct. 19
Sweet and sour pork with oriental vegetables, steamed rice, pineapple, dinner roll.

Wednesday, Oct. 20
Breaded veal cutlet with mozzarella cheese, tomato sauce on a submarine roll, fruit juice.

Thursday, Oct. 21
Turkey and cheese nacho with shredded lettuce, corn niblets, salsa, fruit cup.

Friday, Oct. 22
Colby cheese omelet on a croissant, Caesar salad, fruit cup.

PIZZA by Design
"Your Pizza Alternative"
new LOW-CARB PIZZA
Gourmet Combos
Traditional Combos
Pizza Toppings Bar
Vegetarian Pizza
Soy Cheese (lactose free)
seen on Phantom Gourmet "Hidden Jewel"
Our Pizza Can Be BAKED AT HOME
781-331-9221
148 WASHINGTON ST WEYMOUTH LANDING
www.pizzabydesign.com

MEAT RAFFLE
EVERY SATURDAY AT 1PM
QUINCY LODGE OF ELKS
254 QUARRY STREET
OPEN TO THE PUBLIC
21 YEARS AND OLDER
- 7 TRAYS OF ASSORTED MEATS
- 7 SECOND PRIZES
- 7 DOOR PRIZES
- 2 MONEY TRAYS
- 1 COMEBACK PRIZE

FREE REFRESHMENTS

*****CAR-RT LOT**B-099
THOMAS CRAN PUBLIC LIBRARY
PO BOX 699164
QUINCY MA 02269-9164

Last Mass Sunday At Star Of The Sea Church

– Page 3 –

The Quincy Sun

Historic Quincy's Hometown Weekly Newspaper

VOL. 37 No. 5 | Thursday, October 21, 2004 | 40¢

Pedro And Wonder Woman

LIAM FITZMAURICE as Pedro took top honors for the funniest costume in the over 6 age group at Saturday's Harvest Family Festival sponsored by the Quincy Business Association. (Maybe the Red Sox could have used him.) Other photos on Page 19.

WONDER WOMAN, Aaleeah Nicole Foley, was the winner in the under 6 age group for most authentic costume. [illegible]

For Seniors, Retirees And Maybe Employees

City Looking Into Drugs From Canada

By WILLIAM TRAYNOR

The City of Quincy is exploring the possibility of allowing its employees and retirees to purchase prescription medication from Canada, according to Mayor William Phelan.

[illegible]

Phelan said the city is exploring the possibility of offering a voluntary plan for retirees and seniors, but nothing concrete is in place at this time.

[illegible]

For Those 'At Risk'

Possible Lottery For Flu Shots If Available

The Quincy Health Department is still waiting for word from state health officials on whether the city will receive any flu vaccine this year, according to Health Commissioner Drew Scheele.

"We are in a 'wait and see' pattern," Scheele told *The Sun*. "If we do receive any vaccine from the state we will make a determination on how best to distribute it."

Scheele said the health department has received hundreds of calls from concerned residents after the city announced last week it was canceling its public flu clinics.

If the health department receives flu vaccine only people considered "at risk" would receive a flu shot, he said.

"If we get any vaccine it would probably be distributed [illegible]

[illegible] opportunity to get a flu shot.

Youngsters [illegible] turned away [illegible]

Scheele said [illegible] live in elderly housing complexes. There is a far greater chance of spreading the flu in such facilities due to the number of people in one area, he said.

"We are praying for a mild flu season," said Scheele, "and we are keeping our fingers crossed that we will get some vaccine."

The city's 2,400 doses of flu vaccine were not shipped after Chiron Corp., one of two companies that produce flu vaccine for the United States, was found to have

[illegible]

Alert Sent To Parents

Stranger Fails In Attempt To Abduct Two Boys

An "Officer Brown" alert went out to parents of Quincy school children Monday after an elderly bearded stranger attempted to abduct two boys from a sidewalk Saturday night at the Della Chiesa Early Childhood Center playground in South Quincy.

Police Capt. Anthony DiBona described the man as about 60 or 70 years old with a goatee and sunglasses driving a grayish white station wagon. The boys did not get the plate number.

DiBona said the man stopped the boys on the Taber Street side of the school and told them: "Your mother wants you. She's in the hospital. Get in the car." The boys, whose ages were not given, turned and ran.

The attempted abduction occurred Saturday night shortly after 8 p.m., DiBona said. Both boys, who are not related, are Quincy residents who live on different streets.

The boys' actions in running away followed exactly the advice to youngsters given by the fictitious "Officer Brown," developed by the schools "to share my Safety Rules with you, your parents and teachers."

1. Never take rides from strangers.

"A stranger may offer you a ride or stop to ask a question. He may [illegible]

(Cont'd On Page [illegible])

■ Pay Hikes For Mayor, Dept. Heads - *Page 3* ■ Reminder: Winter Parking Rules - *Page 17*

QUINCY MEDICAL CENTER'S Radiology Department recently unveiled a new, $2.7 million Computed Tomography Suite, complete with state-of-the-art diagnostic imaging technology. From the left are: Dr. Douglas A. Burd; Chief of Radiology at Quincy Medical Center, QMC President and CEO Christine Schuster, RN, MBA and Robert "Bob" Curry, Chairman of the Board of Trustees at QMC.

New Computed Tomography (CT) Suite Brings Advanced Imaging, Enhanced Care At Quincy Medical

Quincy Medical Center's Radiology Department recently unveiled a new, $2.7 million Computed Tomography Suite, complete with state-of-the-art diagnostic imaging technology, to the community.

This new equipment brings advanced imaging and an enhanced level of diagnostic services to South Shore residents.

Computed Tomography, or CT Scanning, is often considered the front line in diagnostic imaging. The technology utilizes advanced x-ray imaging to create three-dimensional pictures of the body's structures. CT Scanning is particularly beneficial in the diagnosis and treatment of conditions including cancer, heart disease, circulatory problems, and head injury resulting from trauma.

The newly renovated CT Suite features a state-of-the-art CT Scanner with advanced multi-slice scanning to capture higher quantities of more detailed images in a shorter time frame.

"Typically, during a CT Scan, a patient will be asked to hold their breath typically for a period of 20 seconds," said Douglas A. Burd, MD, Chief of Radiology Services. "The rapid scanning speed of this new equipment often makes it possible to scan a patient in a single breath-hold."

The new scanner's advanced software package enables radiologists to reconstruct an image for a clearer view and conduct multiple tests from a single scan.

"This technology often eliminates the need for a patient to return for additional scanning and provides our physicians with more precise data to make an even more accurate diagnosis," said Dr. Burd.

The state-of-the-art imaging technology often can reduce the need for more invasive procedures, such as offering a "virtual" colonscopy for patients who cannot tolerate a standard colonscopy.

Computed Tomography Angiography (CTA), an advanced, non-invasive examination of blood flow through the body, also can be performed in the new CT Suite.

CTA is a painless alternative to standard Catheter Angiography, which involves inserting a catheter and injecting contrast material into an artery. In most cases, patients undergoing CTA do not require an overnight hospital stay.

"This examination is rapidly becoming the standard for imaging blood vessels," said Dr. Burd.

The CT Suite is housed in a newly renovated wing in close proximity to QMC's ground floor Emergency Department.

"For patients in our Emergency Department, every second counts," said Robert Dart, MD, Chief of Emergency Medical Services. "The close location of the new suite and its high speed imaging technology will save precious time in obtaining vital information to treat our patients."

A second CT Scanner, comparable to QMC's current scanning capabilities, was installed in the suite to further meet patient demand, which has grown 12-14 percent in the past two years.

"We expect that the addition of the second scanner will further decrease wait times in our Emergency Department," said Dr. Dart.

The CT Suite is available 24 hours/day for QMC's emergency patients. Outpatient appointments are scheduled from 7:30 a.m. to 9 pm, Monday through Friday and from 7:30 a.m. to 5 p.m. on weekends.

Quincy Medical Center (www.quincymc.org) is a 232-bed acute care community-teaching hospital providing South Shore residents with comprehensive medical and surgical services.

YMCA To Dedicate Reflection Center In Memory Of Bobby Ware

The South Shore YMCA, 79 Coddington St., Quincy, will dedicate the new main lobby Reflection Center in memory of Bobby Ware today (Thursday) at 11 a.m.

A longtime Y member, Ware received the South Shore YMCA Spirit Award in 1999 and the United Way Courage Award in 2001.

Known for his giving heart and unquenchable faith, Ware persevered through years of battling brain cancer while simultaneously giving back to the community.

Volunteering his time to paint inspirational murals on the walls of the youth room at the Y and at St. Agatha's School in Milton, Ware would often take time to befriend youth and adults, and guide them in a positive direction.

A former Marine, prison guard and art director, Ware's diverse experience and talent as an artist enabled him to reach out to people of all ages and backgrounds.

The new Reflection Center celebrates Bobby Ware's indomitable spirit and grateful heart that will be remembered and passed on to the community.

Friends of Bobby are invited to attend.

DeCristofaro Speaker At Central PTO Meeting

Superintendent of Schools Dr. Richard DeCristofaro will discuss the lost books at the Central Middle School PTO meeting today (Thursday) at 7 p.m. in the auditorium of the school on the second floor.

Due to a fire last June in the library at the school, thousands of books were lost.

Parents and DeCristofaro will discuss how to replace them.

Tobin Endorsed By Tunnel Workers Local

State Rep. A. Stephen Tobin (D-Quincy) announces he has received the support of the Tunnel Workers Local 88 of the Laborers International Union of North America in his campaign for re-election to a ninth term.

Since being elected to the House of Representatives in 1988, Tobin notes his record of support for labor "has been instrumental in helping the working family to realize their share of the American Dream."

He is unopposed for re-election.

Hundreds Now Call Linden Ponds Home!

Grand Opening Celebration Marks the Beginning of a New Lifestyle

On October 11, hundreds gathered to celebrate the much anticipated Grand Opening of Linden Ponds, an Erickson community which touts dynamic, resort-style living for those 62+.

People who now call Linden Ponds home get to enjoy unparalleled amenities, including an all-season swimming pool and hot tub.

Making Smart Decisions

Already more than 18,000 of your friends and neighbors on the South Shore have sought information about the beautiful 108 acre campus.

Demand Skyrockets

Said Retirement Counselor Linda Hill, "Many of our apartments are becoming unavailable, leaving people with fewer options and, possibly, a longer wait."

FREE Information Kit

Call today for your FREE Information kit. Inside you'll find details about Linden Ponds, including financial worksheets that show you how you can afford this unbeatable lifestyle.

781-337-2255
or toll free
1-800-832-5319

LINDEN PONDS
1-800-832-5319
www.EricksonCommunities.com
Erickson

GRAEBER, DAVIS & CANTWELL, P.C.
Attorneys At Law

PERSONAL INJURY
DIVORCE & FAMILY LAW
REAL ESTATE
CRIMINAL LAW
ESTATES & WILLS
ELDER LAW

617-745-6565
Call for a Free Consultation

Available 24 Hours, Seven Days a Week To Answer Your Questions
15 Cottage Avenue • 4th Floor • Quincy
With Offices In Quincy, Marshfield & Dennis

Two-Year Hikes Rejected

Council Grants Pay Raises To Dept. Heads, Mayor

By WILLIAM TRAYNOR

Some 50 city managers, including the mayor, may see their salaries increased by 6 1/2 percent in fiscal 2005 after the city council Monday night approved one-year pay increases.

On a 6-3 vote, the council granted the one-year pay hikes after rejecting a two-year salary schedule. Six votes are needed to pass a salary ordinance. The two-year salary increases, which would have given an additional 6 1/2 percent raise in fiscal 2006, went down to defeat by one vote.

The ordinance requires Mayor William Phelan's signature to become law. On Tuesday, Phelan said he has not made a decision on the matter.

"I'm going to talk to the department heads and do whatever they want me to do," Phelan said Tuesday.

The vote ended a contentious, sometimes confusing, debate between the city council and the mayor's office.

Phelan has been pushing for pay increases for several months. He painted the issue as one of fairness, noting that roughly 97 percent of the city's 1,700 employees got raises, but department heads didn't.

City managers, department heads and the mayor have not had a pay increase since January 2002. A number of administrative aides and high-level staff are also included in the measure.

According to the ordinance, Mayor William Phelan's salary would jump from $95,000 to $101,175 on Jan. 1, 2005. Elected officials cannot receive a pay increase in the same calendar year that an ordinance was acted upon, according to municipal finance law.

The pay hikes for department heads, however, would go into effect immediately.

If the ordinance is enacted, City Solicitor Monica Conyngham will see her salary increase from $80,000 to $86,111. Police Chief Robert Crowley will go from $94,982 to $101,158.

New DPW Commissioner Stephen O'Donnell will see his salary jump from $84,132 to $89,603, and Director of Inspectional Services Jay Duca's salary will increase from $80,854 to $86,111.

Ward 3 Councillor Kevin Coughlin proved to be the swing vote, casting a vote against the two-year salary schedule but voting in favor of the one-year increases.

During debate, Coughlin once again pushed for the establishment of a salary review committee by attempting to tack on an amendment to the one-year salary ordinance.

Council President Frank McCauley ruled Coughlin's amendment out of order, and Ward 2 Councillor Dan Raymondi expressed reservations about the measure in its current form. The council subsequently asked the city solicitor's office to review it. As a result, the amendment was tabled.

Councillor Joseph Finn urged Coughlin to reconsider his vote until more is known about the status of the review committee.

But Coughlin was unmoved by Finn's plea and voted in favor of the one-year pay raise. He called it a "gesture of good will" toward department heads.

"Until we have the successful review and implementation of salary ranges our current salary structure is less than professional," Coughlin said after the meeting. "To vote for a two-year ordinance simply pushes off what I believe is the necessary goal of having a salary range structure in place sooner rather than later."

On Tuesday, Phelan said he had not seen the details of Coughlin's plan, but the mayor expressed a willingness to discuss the issue.

Coughlin said he intends to press for the formation of a review committee. Salary ranges are used for several cities and towns, including Braintree, Brockton, Malden and New Bedford, he said.

Ward 2 Councillor Dan Raymondi, Councillor Joe Finn and Ward 6 Councillor Alicia Gardner joined Coughlin in voting against the two-year schedule. But Coughlin sided with McCauley, Councillor John Keenan, Ward 1 Councillor Leo Kelly, Ward 4 Councillor Jay Davis and Ward 5 Councillor Doug Gutro on the one-year pay raises.

STAR OF THE SEA CHURCH

After 80 Years

Last Mass Sunday At Star Of The Sea Church

By TOM HENSHAW

The last Mass ever will be celebrated Sunday, Oct. 24, at 10 a.m. in Star of the Sea Church, a beacon of spiritual and social life for Catholics in Squantum for the last 80 years.

Then the familiar house of worship at 107 Bellevue Rd. will be closed for good as the Boston Archdiocese divests itself of 82 parish facilities to counter a financial crisis.

"We will have a Mass of thanksgiving for all that has taken place in past years and thank the Lord of the mission of the parish," said the Rev. Frederick Barr, the pastor for nearly four years.

"At the end of the Mass there will be a solemn procession inside the church carrying the Blessed Sacrament, which will go to Sacred Heart Church.

"Then we will gather around the Easter candle and proceed out of the church. There will be a collation in the basement hall."

Sacred Heart Church at 386 Hancock St., North Quincy, has been designated by the archdiocese as the "welcoming church" for displaced Star of the Sea parishioners.

But Father Barr said he does not know how many members of his former flock will take up the offer. Some have talked of transfers to St. Agatha's in Milton and others to Dorchester churches.

Father Barr said he is unable to say where he will serve in the immediate future.

YANKEE CANDLE
Fragrance of the month
October Scent... PUMPKIN PIE
25% OFF
ABIGAIL'S CROSSING
1360 Hancock St., Quincy • 617-472-5667

Local Band.
Wedding and Anniversary Rings

A stunning selection of shapes and sizes, gold, platinum, white gold. Experience our promise of beauty, quality and always the best price.

Del Greco's
FINE JEWELRY
399 Washington St., on Rte. 53 Weymouth
781-337-5069 • Located off Rte. 3, Exit 16A to Rte. 53N
Hours: Mon, Tues, Wed, Fri 9:30-5:30, Thurs 9:30-7, Sat 9:30-2, Sun closed

Our "Step-Up" CD gives you a great rate now... And it can only get better

2.75% APY

22-MONTH "STEP-UP" CD

When rates go up in the next two years, you won't need to worry when you have a 22-Month "Step-Up" CD from Colonial Federal Savings Bank. With the "Step-Up" CD, you get a great rate right now and, when rates start to move, you can "step-up" to our then-current 22-Month CD rate. It starts good and can only get better. And we won't make you open a checking account with us to get this CD (though we'd love to open a free checking account for you). Sound good? Come see us or call Betty or Linda at 617-471-0750.

COLONIAL FEDERAL SAVINGS BANK
"Your neighborhood bank!"

QUINCY
HOLBROOK
EAST WEYMOUTH

LENDER

The Quincy Sun

USPS 453-060
Published weekly on Thursday by
The Quincy Sun Publishing Co. Inc
1372 Hancock St., Quincy, MA 02169
Henry W. Bosworth, Jr., *Publisher*
Robert H. Bosworth, *Editor*

40¢ per copy $19.00 per year by mail in Quincy
$23.00 per year by mail outside Quincy $28.00 out of state
Telephone: 617-471-3100 471-3101 471-3102
Periodicals postage paid at Boston, MA
Postmaster Send address change to
The Quincy Sun 1372 Hancock St. Quincy MA 02169

Moments in time

THE HISTORY CHANNEL

• On **Oct. 23, 42 B.C.**, Brutus, a leading conspirator in the assassination of Julius Caesar two years earlier, commits suicide after his defeat at the second battle of Philippi.

• On **Oct. 21, 1797**, the USS Constitution, a 44-gun U.S. Navy frigate built to fight Barbary pirates off the coast of Tripoli, is launched in Boston Harbor. During the War of 1812, the Constitution won its enduring nickname "Old Ironsides" after witnesses claimed that British shots merely bounced off the Constitution's sides. Since 1934, it has been based at the Charlestown Navy Yard in Boston.

• On **Oct. 24, 1901**, daredevil Annie Edson Taylor initiates a famous stunt tradition when she goes over Niagara Falls in a wooden barrel. A leather harness and cushions lined the 3-by-5-foot barrel to protect Taylor during her fall, and she emerged shaken but unhurt in the river below.

• On **Oct. 22, 1966**, the Supremes become the first all-female group to score a No. 1 album, with "Supremes a Go-Go."

• On **Oct. 20, 1973**, after 15 years of construction, the Sydney Opera House in Australia is dedicated by Queen Elizabeth II. Famous for its geometric roof shells, the $80 million structure contains several large auditoriums and presents an average of 3,000 events a year attended by an estimated 2 million people.

• On **Oct. 19, 1982**, maverick automobile executive John DeLorean is arrested in a Los Angeles airport motel with a briefcase containing $24 million worth of cocaine.

• On **Oct. 18, 1996**, the Dow manages to shrug off a spate of bad news, including the announcement of more woes for the tobacco industry, to storm to a record close of 6,094 points. It was the 31st record closing high during the mighty bull run of '96.

© 2004 King Features Synd., Inc.

QUINCY ANIMAL SHELTER
56 Broad Street, Quincy • 617-376-1349
quincyanimalshelter.org

NEW ADOPTION HOURS

THURSDAYS 6 - 8:30 pm; SATURDAYS 10 am - 4 pm
SUNDAYS noon to 4 p.m.

Adoption fees include initial vaccinations and Spay/Neuter as needed. 100% volunteer run, new volunteers always needed.
FOR LOST or FOUND ANIMALS call
CITY OF QUINCY ANIMAL CONTROL at 617-376-1364.

DOGS Available for Adoption

SCRUFFY: 5 year old male Jack Russell terrier
LUCKY: 10 y.o. female labrador pit bull mix
ZENA: 6 y.o. pit bull female. Has done well in obedience classes.
CASSIE: 2 1/2 y.o. female shepherd mix
XCT: 18 month old male German Shepherd

AVAILABLE CATS

CHECKERS: DSH tortieshell spayed female. Friendly and very sociable.
JENNA: Sh approx 9Y o/ DSH black with jade green eyes
CLYDE: 5 y.o. male. HIV+ should be only cat or go with another HIV+
FIRST LADY: older female Maine Coon cat with golden eyes
JENNY: 5 year old spayed female tiger. Would do best as only cat. Feisty yet predictable. Very playful, high energy level.
CICI: 5 year old tuxedo and white DSH spayed female. Does well with other cats. Very sweet and friendly.
KAITLYN: 1 year old in December. Spayed female tiger cat. Good natured.
NADIA: 7 year old gray tiger spayed female. Impatient with other cats, adores people. Lots of energy.
CHRISTY & YOLANDA: Black beauties.
BUBBA: Beige and white male.
COCOA: beautiful markings.
KATY A: pretty, tortie cat.

SENIORS for SENIORS PROGRAM:
If you are 65 years of age or older, and would like to adopt one of our animals that is 8 years of age or older, we will waive the adoption fee. For more information, call 617-376-1349.

Sunbeams

By Henry Bosworth

Beauty And The Granite Ball

We didn't win.

But we really didn't lose, either.

The judges for American In Bloom gave the nod to Fayettesville, Ark. over Quincy in its annual national beautification contest in the 50,000 to 100,000 population category.

Fayettesville — winner this year as well as two years ago — must be a beautiful place.

Because Quincy is right up there, too, in the beauty department.

Competing in the contest had a big dividend for the city.

"We were a winner in the sense that we got the city looking really good," notes Park-Forestry Director Tom Koch.

KOCH

The "we" were a lot of people working together beautifying and sprucing up the city.

Among them were those who participated in the "Adopt An Island," "Adopt A Sidewalk" and "Good Neighbor" programs, the Wollaston and Squantum Garden Clubs, the business community, city department heads, and, of course, Koch and his Park Department crews.

Result: Quincy as a whole really does look good.

And, can you find a prettier spot anywhere than Constitution Common and McIntyre Mall in front of City Hall?

All that open space greenery, flowers and shrubs. With the benches for people to rest on, read a newspaper, soak in the sun or just sit there and take in the peaceful, picturesque setting.

The World War II statue is the center piece of Constitution Common right now. But only temporarily.

Placed there for dedication Veterans Day, 2002, the statue has always been designated for renovated Merrymount Park and will be going there probably next summer when its site is ready, according to Koch.

Many commemorative bricks were purchased by Quincy World War II veterans and family members to be placed around the statue. There is no room for those bricks at Constitution Common because the "Walk of Names" commemorative bricks are already in place there.

So, the statue has to be moved to Merrymount Park as originally planned.

And, when it is moved, that would be a good time to bring the Granite Ball back from the Fore River traffic rotary to replace it.

The handsome 11-ton polished ball was presented to the city June 25, 1925 to commemorate the 300th anniversary of the settlement of Quincy in 1625.

It was a gift to the city from the Quincy Granite Manufacturers Association who designated it be placed outside the city clerk's office at Old City Hall.

It was moved from there to the Fore River rotary in 1937.

It's not very visible there today. And motorists heading up or coming down the Fore River bridge risk an accident looking at the ball instead of the road.

When it was at City Hall, children loved seeing their reflection in the mirror-like polished granite of the ball. Today's children are cheated of that fun. There's no way they can get through the traffic to get to the ball.

Tourists, visitors and residents could see it close-up at City Hall. And today's kids could see their reflections.

THIS IS AN idea of what the Granite Ball would look like on Constitution Common at City Hall as depicted in this Quincy Sun composite photo.

The ball would, as we have said since 1993, be the crown jewel in the Constitution Common-McIntyre Mall setting.

An anchor or some other nautical memento would be an appropriate swap for it at the Fore River rotary.

Quincy Point is known not for granite but for the great ships that were built at the Fore River shipyard. And the USS Salem Naval Shipbuilding Museum is there today.

A nautical remembrance at the rotary would be an appropriate tribute to Quincy Point's great shipbuilding history.

And the ball, which was given to the entire city — not a section — would be back where it belongs.

Back where those who gave it wanted it to be.

For all to see.

❑

THEY SAY EVERY vote counts and surely will in this year's tight Presidential election.

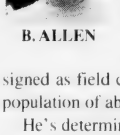

B. ALLEN

Bill Allen of Lincoln Ave., Wollaston is out there in Ohio — one of the battleground states — trying to get every vote he can for Senator John Kerry.

The retired electronics engineer volunteered his services and was assigned as field coordinator in Monroe County with a population of about 10,000.

He's determined to deliver the county to the Kerry camp.

Political activism is nothing new in the Allen family.

L. ALLEN

Allen's daughter, Laurie Allen, is now Quincy's purchasing agent and was executive secretary to Mayor William Phelan, a Democrat, when he came into office. Before that, she was administrative assistant to Republican Gov. William Weld. But when it comes to voting, she's neither Democrat nor Republican but independently "unenrolled."

Allen's wife, Mary Allen, incidentally, has been a long-time aide to Democrat Frank Bellotti, the former lieutenant governor and attorney general and now a prominent lawyer.

M. ALLEN

There must be some interesting political discussions at Allen family get-togethers.

Free Legal Clinic Nov. 2 At Quincy Courthouse

The Bar Association of Norfolk County will hold a free legal clinic Tuesday, Nov. 2, from 6 to 8 p.m. at the Quincy District Courthouse, One Dennis Ryan Parkway.

Attorneys will be available for private and confidential one-on-one consultations to discuss concerns. No appointment is necessary.

For more information, call Adrienne Clarke, executive director, at 617-471-9693.

Scenes From Yesterday

THIS IS A 1930's view of Howard Johnson's first ice cream stand on Wollaston Beach. Soon after he bought an old drug store and newsstand near the railroad depot in Wollaston Center in 1925, Johnson focused on producing what would become his famous 28-flavors of ice cream. Its rich and smooth consistency made it an instant success and ice cream soon became the fastest growing and most profitable part of his business. A few summers later, in 1927, he opened this: his first ice cream stand in what had been the Beach Lodge Tea Room at the corner of East Elm Avenue and the Boulevard. It was hugely successful and he soon added hot dogs and fried clams to the menu. To differentiate his hot dogs he called them frankforts, and to make them the highest quality, like his ice cream, he used only the best all-beef hotdogs and cooked them in a very special way. First both ends were cut off and a v-groove was cut along the length. They were grilled in creamy butter that penetrated the v-groove and then served in a hot grilled buttered roll. For over 50 years his frankforts were almost as popular as his ice cream. The fried clams that he sold here were freshly dug on the Wollaston Beach mudflats and deep-fried whole with their bellies intact. His signature HoJo's clam strips didn't come until later. In 1937 he moved this store into a larger new building on the corner of Sachem Street, now the site of the Clam Box. To contact Tom Galvin, e-mail tmgalvin@verizon.net.

From the Collection of Tom Galvin

Quincy's Yesterdays

Truman Ignores Quincy Aboard Whistlestop Train

This Week
1952
52 Years Ago

President Harry S. Truman ignored Quincy on his whistle-stop train tour of New England and Quincy gave him the brush-off, too.

The train carrying the President roared through Quincy Depot at 7:42 a.m. bound for Brockton from Boston at a mile-a-minute clip on a campaign swing on behalf of Adlai Stevenson for president against Republican Dwight D. Eisenhower.

The small crowd at the station was made up mostly of commuters waiting for trains to Boston but there were a few people carrying Eisenhower signs and one Quincy couple, Mr. and Mrs. Paul J. Quilty of 37 Eddy St., with a Stevenson-Truman banner.

"Stevenson's radio and television talks won us over this time," said Mrs. Quilty, who said she and her husband had been registered Republicans for 29 years. "We feel that he is the best man for the common people."

Joseph F.X. Doherty, chairman of the Democratic City Committee, and City Councillor David J. Crowley, the Democratic candidate for Congress, were aboard Truman's Boston-to-Brockton train.

Doherty announced Stevenson himself would make a 15-minute whistle-stop in Quincy on Monday, Oct. 27, arriving at the depot at 9:30 a.m. enroute to Brockton.

FORE RIVER BUSIEST

The Shipbuilders Council of America reported the Bethlehem Steel Co.'s Fore River Shipyard, with orders for 15 tankers and five cargo vessels on hand, was building more ships of 1,000 or more gross tons than any other American shipyard.

QUINCY-ISMS

City Manager William J. Deegan told the City Council he is studying a plan to rain the basic room rates of $19 a day for out-of-town patients at City Hospital to save the city $147,000 a year. . . Former Quincy Rep. Avery W. Gilkerson, now mayor of Gulfport, Fla., was reported to have a good chance of getting the $7,500 job as clerk of courts for Pinellas County, Fla. . . Peter D. Cappola of 143 Common St., West Quincy, was in recruit training at the U.S. Naval Training Center in Bainbridge, MD. . . Hamburger was 49 cents a pound and bread two loaves for 25 cents at the Capitol Supermarket, 1508 Hancock St. . . Sen. Henry Cabot Lodge Jr., Cong. Christian A. Herter and Cong. Richard B. Wigglesworth were to attend a reception for Sen. Charles W. Hedges Oct. 26 at the home of Mr. and Mrs. Arthur Ferullo, 120 Holbrook Rd., North Quincy. . . John F. Hosford, 4 South Central Ave., Wollaston, was named sexton of the Wollaston Methodist Church. . . The Quincy local of the AFL bus drivers union said it would appeal the dismissal of three drivers who were fired for throwing rocks and bottles at non-union trainees during last summer's four-month strike . . The charcoal broiled steak dinner, prepared by Chef Henri Morin, was $3 at Sherry's, 579 Southern Artery. . . Mrs. Mary Flaherty was installed as chief ranger of St. Ambrose-Francis Court, MCOF. . . The Rev. Bedros Baharian, pastor of Quincy Point Congregational Church and a Stevenson supporter, and Dr. Emory Stevens Bucke, editor of Zion's Herald, were preparing to debate "My Candidate for President" at the men's club. . . George M. Leary was installed as commander of the Morrisette Legion Post. . . "Son of Paleface," starring Bob Hope, Jane Russell and Roy Rogers, and "Captain Blackjack," with George Sanders and Herbert Marshall, were playing at the Art Theater. . . John H. Brownell of 180 Rock Island Rd., Houghs Neck, was named assistant department chief of staff of the state VFW. . . The Ward 6 Democratic Committee met at the home of chairman Richard J. Koch, 331 Atlantic St., North Quincy. . . A 1950 Packard sedan was $1,772 at Bargainsville, 540 Southern Artery. . . City Councillor Della Chiesa told the Lions Club that the Quincy tax rate of $53.80 could be reduced by $0.50 but for the $750,000 annual City Hospital deficit and small returns on the cherry sheet. . . The Fore River-built SS Old Colony Mariner established itself as the fastest cargo carrier afloat with a 22.51 knot test run over a measured mile off Rockland, Maine.

Readers Forum

$5 Million Project Good News For Wollaston Beach

I started doing my power walks at Wollaston Beach about 10 years ago. Over the years I've seen the whole beach go downhill. I'm not talking about water quality; that's another whole letter to the editor. I'm talking the seawall, the benches, water fountains, sidewalks and general upkeep. Things have been crumbling for a while.

I drive through South Boston often and have been jealous over the improvements runners and walkers as well as beach-goers have received in the past few years from Carson Beach to the Sugar Bowl. If Southie gets a face-lifting at their beaches, why not Wollaston Beach?

Recently, I heard the good news about a $5 million funding project for Wollaston Beach. This high tide of new funding is rushing to the shore along the beach thanks to our Quincy delegation on Beacon Hill. I want to give a special thanks to my own state Rep. Bruce Ayers for lobbying so effectively for a better beach for Quincy residents, and all the hard work has paid off as the governor approved this multi-million dollar beach project.

Thanks again to Ayers and the Quincy delegation up at the state legislature.

Sal Giarratani
Atlantic Street

DOVE And Service Of Remembrance And Healing

Sunday, Oct. 3, marked the ninth annual Service of Remembrance and Healing for victims and survivors of domestic violence. Friends, family and area residents came to Quincy Community United Methodist Church in Wollaston to commemorate those who had died during the past year as a result of violence on the part of someone they'd known and loved.

Mourners walked in somber silence through neighborhood streets bearing lit candles, the names of the 25 Massachusetts victims and the awareness of the enormity of this crisis. Hope and positive action also pervaded with testimonials of survival and a recommitment to protection and rebuilding lives — no longer bound by fear and danger.

Vital information is critical for anyone who is afraid in her/his relationship and those who know and care about them.

DOVE (Domestic Violence Ended), a local multi-service agency, provides "safety, shelter, education and support services" (from mission statement). Anyone seeking information or support can call the 24-hour Crisis Hotline: 1-888-314-3683 or the Outreach and Family Services Center: 617-770-4065. DOVE is also online at www.doveinc.net.

SafeLink also offers 24-hour multilingual assistance: 1-877-785-2020, (TTY) 1-877-521-2601.

Note: Anyone in immediate danger should call 911.

Perhaps someone will attend next year's gathering for the first time. Perhaps he/she will tell us of having been helped by one of those life-altering, life-saving resources. Perhaps one day there will be no need for a Services Remembrance and Healing.

Karen Flood, Quincy
Member
South Shore Coalition
for the Prevention of
Domestic Violence

SUBSCRIPTION FORM

FILL OUT THIS SUBSCRIPTION BLANK AND MAIL TO

The Quincy Sun

1372 HANCOCK STREET, QUINCY, MA 02169

NAME _____

STREET _____

CITY _____ STATE _____ ZIP _____

CHECK ONE BOX IN EACH COLUMN

[ ] 1 YEAR IN QUINCY $19.00
[ ] 1 YEAR OUTSIDE QUINCY $23.00 [ ] CHECK ENCLOSED
[ ] 1 YEAR OUT OF STATE $28.00

Arts & Entertainment

Celebrating 40th Anniversary

Quincy Altrusa Club's 'Quincy Squares' A Hit

PANELISTS FOR THE Quincy Altrusa Club's Quincy Squares 40th anniversary fund-raiser at Quincy High School auditorium listen to a question. From the left (front row) Maralin Manning, executive director Quincy Business Association; Celeste McGlone, executive assistant to the mayor; Richard Sweeney, Sweeney Brothers Home for Funerals. Second row, School Supt. Dr. Richard DeCristofaro, Mayor William Phelan and Quincy Sun publisher Henry Bosworth. Third row, Donna Kelble, Bank of America; Tom Clasby Jr., director Quincy Elder Services; and Maureen Glynn, Quincy realtor. Later panelists not shown were Mark Bertman, Rogers Jewelry; Joseph Canavan, executive assistant to the mayor; Susan Canavan, Aura Salon; and Susan Nagel, Diane DeVanna Center.

CONTESTANT Ginny McGregor of Marshfield, Moderator Rep. Steve Tobin, contestant Mary McCauley, winner of the grand prize get-a-way at the Boston Marriott Quincy, and Cathy Jacques, committee co-chairwoman, wait for the answer to a question from one of the panelists.

MODERATOR STEVE TOBIN with contestants Kellie Newman (left), 11, Point-Webster School student, and winner Terry LaMonica of Duxbury.

Quincy Sun photos/Robert Noble

COMMITTEE MEMBERS Shirley Tobin, Co-Chairwomen Cathy Jacques and Jean O'Keefe and Ann Clasby are looking forward to a "Quincy Squares" encore next year.

Annual Haunted House At Parker School Oct. 29

The Parker School will hold its second annual haunted house Friday, Oct. 29, from 6 to 9 p.m. at the school, 148 Billings Rd.

Tickets at $4 will include face painting and a bake sale. For more information, call Mary at 617-328-5941.

Save Gas and Money
Shop Locally

Club 58
& SHOOTERS
Nightclub & Bar • Quincy Center
FEATURING
10 TV's
14 Foot Projection Screen
9 Pool Tables
Dart Boards
Live Bands
DJ's & Dancing
Come with friends to watch the game, play a few racks of pool, utilize our dart boards or just enjoy a couple of cold ones.
You won't find a better atmosphere to enjoy good times with new friends, old friends or all of your friends.
CLUB 58 / SHOOTERS
58 Ross Way, Quincy Center • 617-471-7788

Raffael's
Casual Elegance
Dining & Entertainment
Enjoy Our Great New Oceanfront Location In The Clarion Hotel on Nantasket Beach!
COME JOIN OUR NEW LUNCH CLUB
Twilight Dinner Specials
Broiled Schrod ~ Chicken Parmigiana ~ Veal Marsala
Shrimp & Clams Aglio & Oil ~ N.Y. Sirloin ~ Pan Seared Pork Loin
$12.99
Served with your choice of tossed salad, cup of soup, vegetable du jour, potato or pasta
Monday through Saturday 4-6 p.m., Sunday 2-6 p.m.
LUNCH – Monday-Saturday, 11:30 a.m. to 4 p.m.
DINNER – Monday-Sunday
SUNDAY JAZZ BRUNCH – 10 a.m. to 2p.m.
LIVE ENTERTAINMENT – Friday • Saturday
45 Hull Shore Drive ~ 781-925-4515 ~ www.raffaels.com

The All New
Bosse school of music
All Ages. All Levels. All Music.
located 10 min. from Quincy Center
986 Middle St., Middle Street Place
Weymouth, MA 02188
Learn with the Best!
• PRIVATE INSTRUCTION FOR ALL INSTRUMENTS & VOICE
Guitar, Bass, Drums, Piano, Saxophone, Clarinet, Flute, Oboe, Bassoon, Trumpet, Trombone, Baritone, Tuba, Violin, Viola and Cello
• ENSEMBLE PROGRAM
• GROUP CLASSES
• INSTRUMENT RENTALS
• MUSICAL BOOKS & ACCESSORIES
• KINDERMUSIC
781-337-8500
Directors
www.bosseschoolofmusic.com

SOCIAL

25th Anniversary Celebration Oct. 28

Manet Health Center Reception, Auction

Manet Community Health Center is celebrating its 25th anniversary this year and to recognize the milestone will hold a "Cocktail Reception and Autumn Auction" Thursday, Oct. 28, at the Quincy Neighborhood Club from 6 to 9 p.m.

Mayor William Phelan is the honorary chairman and Congressman William Delahunt will be a special invited guest.

The event will feature a cash bar, light fare, raffle and a silent auction. All ticket holders will be entered into a raffle to be held that evening. Norfolk County Sheriff Michael Bellotti will be the auctioneer and host.

Auction items include a Tom Brady framed and autographed shirt, many original works of art, a laptop computer, Roche Bros. party for 20, restaurant gift certificates, Celtics autographed basketball and several gift baskets.

Proceeds will support Manet's ongoing efforts of providing quality, accessible health care services to all regardless of their ability to pay. Manet has been an integral component in the health care infrastructure of Quincy and Hull, providing health care in these community settings for the past 25 years.

Tickets are $50 for an individual and $450 for a group of 10. It's not too late for additional items to be donated to the auction. If you have a tax-deductible donation you would like to offer or need additional ticket information, call Lyn Dionne at 617-376-3030, ext. 253.

EMMA GROARKE of Quincy, a senior at Archbishop Williams High School in Braintree, is presented a National Merit Scholarship Program Letter of Commendation by Principal Mary Louise Sadowski. Groarke, a member of the National Honor Society and a writer for the school publication, The Gray Area, was one of about 34,000 high school performers nationwide to received the commendation based on her 2003 Preliminary SAT/National Merit Scholarship Qualifying Test. She scored among the top five percent of more than one million students.

Feng Shui Topic For Wollaston Garden Club

Feng Shui, the ancient Chinese art of creating harmony in the garden, will be the topic at a meeting of the Wollaston Garden Club today (Thursday) at 12:45 p.m. at the Wollaston Congregational Church, 41 Winthrop Ave.

Mary K. Stewart, CPIA, president and founder of Feng Shui Boston and a master practitioner, has been invited to share the principle of creating beauty, harmony in the environment.

A guest fee of $3 will be charged.

Feng Shui is employed to inspire creative garden furniture placement, a balance of elements, color, sound, scent, lighting, artwork and decorative accessories.

The following Saturday, Oct. 23, beginning at 9 a.m. Rebecca Dinsmore and members of the Wollaston Garden Club will plant spring bulbs at the Dorothy Quincy Homestead, 35 Butler Rd. and the corner of Hancock Street.

For the past five years, Dinsmore and her daughter, Sarah, have been restoring the formal English gardens at the Homestead as well as planting a kitchen herb garden and spring bulbs.

Some individual members of the Wollaston Garden Club joined them in planting bulbs and this year the club itself has decided to become more involved in the project.

Volunteers from the community are welcome if they bring their own gloves and tools although some tools will be available at the site.

A "project" workshop on planting bulbs will be held for new comers at 9 a.m. and hot coffee will be on for all gardeners.

Foxwoods Trip Set For Seniors Nov. 4

The Council on Aging will sponsor a trip for seniors to Foxwood casinos on Thursday, Oct. 7.

The bus will leave from the Marina Bay Parking Lot behind the red brick building on the left at 8 a.m.

For reservations, call Dot Dow at 617-376-1508.

Danielle Rand Named Commended Student

Quincy High School senior Danielle Rand has been named a Commended Student in the 2005 National Merit Scholarship Program.

About 34,000 Commended Students throughout the nation are being recognized for their exceptional academic promise. Commended Students placed among the top five percent of more than 1 million students who entered the 2005 competition by taking the 2003 Preliminary SAT/National Merit Scholarship Qualifying Test.

National Merit Scholars exhibit an outstanding academic performance for which they are honored.

Red Hat Luncheon Nov. 18 At River Bay

The River Bay Club will host the first annual Red Hat Luncheon Thursday, Nov. 18, from 12 noon to 2 p.m. at the club, 99 Brackett St.

The Red Hat Society is for ladies who wear red hats, dress in purple and "just want to have fun" with no secretary, no committees, just socializing.

Cost of the luncheon is $10. RSVP to Suzanne at the River Bay Club at 617-472-4457.

Senior Line Dancing

The Quincy Council on Aging will hold line dancing for seniors every Thursday at 10:45 a.m. at the Fire River Clubhouse, 16 Nevada Rd., Quincy Point.

"Now Mom can go on living at home... And I can stop worrying."

Non-Medical, In-Home Care

♥Companionship ♥Personal Care
♥Meal Preparation ♥Housekeeping
♥Transportation ♥Grocery Shopping

FREE IN-HOME CONSULTATIONS

SERVING QUINCY, MILTON, RANDOLPH, STOUGHTON, AND HOLBROOK

Each office is independently owned and operated

Comfort Keepers

(617) 890-1075
67 Federal Avenue
Quincy, MA 02169

Celebrating Over 50 Years of Quality Child Care & Education

617-328-4332

• YEAR ROUND CHILD CARE • TRANSPORTATION AVAILABLE
• 15 MONTHS THROUGH 5 YEARS • VOUCHERS ACCEPTED

VIRGINIA'S EARLY LEARNING CENTER

643 Quincy Shore Drive, Quincy, MA 02169

BRIDAL DIRECTORY

FLORISTS

ALMQUIST FLOWERLAND GARDEN CENTER, FLORIST & GIFTS
Elegant Arrangements Living Beauty
326 FRANKLIN STREET, QUINCY ♦ 617-479-2020

Quint's House of Flowers
Family Owned & Operated Since 1919
761 SO. ARTERY, QUINCY
617-773-7620

STEMS FLORAL DESIGN
Specializing in Unique CUSTOM DESIGNED WEDDINGS
555 Hancock Street, Quincy 617-770-9090

Flowers By Helen
Flowers for all Occasions • Specializing in Weddings
617-471-3772
Nationwide Wire Service
Credit Cards Accepted by Phone
367 Billings Rd.
Wollaston

JEWELRY

L. COLSON Fine Jewelry
Quality and Integrity a Tradition
The Coletti Family: Al - Dave - Mark
795 HANCOCK ST., (Hancock & Clay Sts.) 617-786-7942
October Birthstones: Pink Tourmaline Handicapped Accessible

JUSTICE OF THE PEACE

DENIS F. TARDO
JUSTICE OF THE PEACE
617-905-7254

RELIGIOUS ITEMS

Unity Candles Rosary Beads
RELIGIOUS ARTICLES CREEDS CROSSING BOOKS • GIFTS MUSIC • BIBLES
25 BEALE STREET
Mon - Sat 9:30am -6:30pm
WOLLASTON
(617) 471-0990

Kelly's Nails
293 Newport Ave, Quincy
617-479-3777
10% off
Mani & Pedi $25
Mani $10
Pedi $20
Full Set $25
Filing $15
Mon-Fri. 9-8 · Sat. 9-6:30 · Sun. by appt. only · Walk-ins Welcome · Gift Certificates Available

Halloween Party Oct. 29 To Benefit 2-Year-Old Child With Spinal Disease

A Halloween party to benefit a 2-year-old Braintree boy with a genetic spinal disease will take place Friday, Oct. 29 from 6:30 to 11:30 p.m. at the Electrician's Hall IBEW Local 456 Freeport St., Dorchester.

The party is a fundraiser for Owen Norton, a Braintree boy who was recently diagnosed with spinal muscular atrophy (SMA), a genetic disease that destroys the nerves controlling voluntary muscle movement, which affects crawling, walking, head and neck control and even swallowing.

Owen will require ongoing physical therapy and assistive devices, much of which is not covered by insurance.

In addition to refreshments, a DJ and dancing, there will be an auction and several raffles for prizes, such as a weekend at Sunday River, Patriots tickets, "day of beauty" gift certificates and more.

To reserve tickets in advance, or to arrange donations for the auction or raffles, call James Norton at 781-843-5648. Tickets will also be available at the door.

Donations are tax-deductible, and 100% of the money raised will go to the Owen Norton Special Needs Trust.

Donations to this fund can also be made by mailing a check to Owen Norton Special Needs Trust, c/o Braintree Cooperative Bank, 1010 Washington St., Braintree MA 02184.

Quincy Lions Club Launches 'Share The Vision' Campaign

For more than 60 years, the Quincy Lions Club has aided blind and visually impaired individuals in need. Now, the club is launching an educational outreach initiative need the club's assistance.

Through the "Share the Vision Campaign," the Quincy Lions Club hopes to raise awareness of the importance of maintaining proper eye health while also alerting residents to the risk factors and warning signs of eye disease that can lead to vision loss and even blindness.

JENNIFER LOGUE

"Today approximately 14 million Americans suffer from vision loss," said Jennifer Logue, president of the Quincy Lions Club. "As our population ages, this figure is expected to double within the next 30 years. And as obesity and diabetes affect more Americans, it's projected that we'll also see an increase in diabetic eye disease, the leading cause of blindness in adults."

Through the Share the Vision Campaign, the Quincy Lions Club will distribute brochures on glaucoma and diabetic eye disease to dozens of local community centers, social service agencies and senior housing facilities. The club will also post Share the Vision materials on its web site - www.quincylions.org - provide public service announcements and videos to local TV and radio stations and conduct free community vision screenings.

The first such screening will be held from 8 a.m. to 12 noon Sunday, Oct. 24, at 1000 Southern Artery during the club's annual Halloween Pancake Breakfast. The Lions Club Eyemobile will be on site to provide free vision, hearing and blood pressure screening to attendees.

"Vision screenings can often detect eye disease and other vision problems in the early stages while they are still treatable," Logue said. "Part of the purpose of the Share the Vision Campaign is to encourage residents to get regular eye examinations that can help identify problem and prevent vision loss or blindness."

Groups of organizations that wish to receive brochures or other materials through the Share the Vision Campaign can contact the Quincy Lions Club at 617-328-1384.

Salvation Army Band, ENC Choir Concert Sunday

The Salvation Army Quincy Corps Brass Band will hold a united concert with Eastern Nazarene College A Capella Choir Sunday, Oct. 24, at 6 p.m.

There will be a free will offering which will go to The Salvation Army World Services for overseas missions.

For more information, call 617-472-2345.

You've seen this familiar classical revival building on Hancock Street...

What goes on *inside* the Quincy Masonic Building? Who are the Masons? What do they do?

The imposing Indiana limestone building at 1170 Hancock Street, has been a familiar landmark and the home of Quincy's Masonic community since it was dedicated in 1927.

To most people the Masonic fraternity is a mystery, and that's largely our own fault because, over the years, we have chosen to let our good works speak for themselves. But too many folks still believe that Freemasonry is a *secret* organization.

Nothing could be further from the truth. Yes we have some secret handshakes but, if we were truly a secret society, we would not have our familiar square and compasses emblem over the door and our members probably wouldn't wear lapel pins and rings. We're proud of who we are and what we do as Masons.

Masons have been helping to make Quincy a better community since the formation of Rural Lodge in 1801. And many of the things we do might surprise you.

Certainly you're familiar with the Shriners Burns Hospital in Boston. Every child receives treatment *absolutely free*. The hospital has *no* billing department. But, did you know that *every* Shriner first belongs to a Masonic Lodge?

Masons seek men of good character, who believe in God, to join in our good works. But, Masonry *is not* a religion. We *are* the world's oldest and largest fraternity of men based on a foundation of brotherly love, relief and truth. In fact, we like to say that Freemasonry *makes good men better!*

Call today to find out more about the Masons of Quincy, what we do, and how you can become a part of our good works while sharing fellowship and having fun. Yes, *fun!*

Masonry offers you the opportunity to improve your community and to improve yourself. For more information without any obligation, call the number below.

Call now for information on our unique one-day membership class!

Rural Lodge of Masons

Quincy, Massachusetts

It's time *you* became a Mason.

Call 617-479-5355 *today*!

ROTOVAC™

CARPET RESTORATION SYSTEM

Free Scotch Guard 'till Dec. 1, 2004

Professional Carpet Cleaning

Unsurpassed 5 Step Method

$25.00 per room 2 room minimum

IICRC certified, Dupont Certified

We also do upholstery, mattresses

Allergenic cleaning

781-974-9405

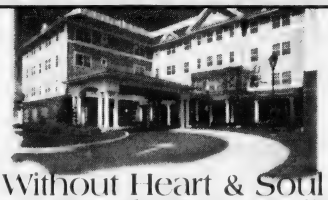

Without Heart & Soul it's Simply Four Walls and a Roof

Come see how we're different.

Please call today to schedule a private tour and lunch!

617-770-3264

Ask about our Apartment Specials!

MARINA PLACE

Independent and Assisted Living

Pathways Program for the Memory Impaired

Symmes Maini & McKee Associates

Architect Chosen For High School Project

Two of the most important pieces of the puzzle are now in place regarding the city's $66.5 million plan to build a new high school, according to Mayor William Phelan's office.

On Monday, Phelan announced that the city had chosen an architect Symmes Maini & McKee Associates (SMMA) of Cambridge - to design the $66.5 million high school.

Coupled with the recent selection of Tishman Construction Company as the new Project Manager, the new architect brings the high school plan "that much closer to reality," according to Phelan.

"We are targeting next Spring for the start of construction and it is my hope that those students currently entering middle school will be able to enjoy a new, state-of-the art Quincy High School when they enter the ninth grade," he said.

The city is scheduled to receive 90 percent reimbursement of the costs of the high school project from the state's School Building Assistance Fund.

Phelan described SMMA as one of the most reputable architectural firms in the state.

"The residents of Quincy will be well served by their participation in this historic project," he said of SMMA.

The architectural firm has been involved in the design of new high schools in many communities, including Bedford, Beverly, Chelsea, Douglas, Hudson, Lynn, Marblehead and Sharon.

SMMA was chosen from among 15 firms that submitted proposals for the $66.5 million high school project.

SMMA was by the city's Designer Selection Committee, made up of several city and education officials. They are: City Solicitor Monica Conyngham, Executive Secretary Thomas Largey, Chief Procurement Officer Laurie Allen, Director of Building and Construction Mike Ryan, Building Inspector Jay Duca, and Quincy High School Principal Frank Santoro.

Phelan, Superintendent of Schools Dr. Richard DeCristofaro and School Committee member Elaine Dwyer actively participated in the review and selection process with the committee.

Recently, Phelan picked the Tishman Construction Company to serve as the Project Manager for the construction of the new high school. The city will work closely with Tishman and SMMA in the coming months to develop the design for the new high school, the mayor's office said.

Curbside Yard Waste Pickup Until Nov. 27

Residents will be able to put out yard waste for curbside pickup from now until Nov. 27, according to the DPW.

After Nov. 27, residents can still drop off yard waste at the DPW yard, 55 Sea St., through mid-December.

Branches should be cut into three-foot lengths, bundled and tied. Leaves, grass and small twigs can go in brown paper yard waste bags, open boxes or open barrels.

Larger brush and tree limbs can be dropped off at the DPW yard.

Yard waste in plastic bags will not be picked up by BFI.

For curbside pickup of appliances, air conditioners, TVs and computer monitors call BFI ahead of time at 617-471-7900.

NEWSCARRIERS WANTED
Here's a chance to earn extra money by building a Quincy Sun home delivery route.
Call 617-471-3100

$ ALWAYS BUYING $
NEW & OLD
TAJ
COINS
and
STAMPS
9 Maple St.,
Quincy, MA 02169
479-1652
Complete Line of Supplies
Free Estimates

AGNITTI
INSURANCE
HOME • AUTO • BUSINESS
LIFE • FINANCIAL

Anthony L. Agnitti, CIC, LIA
Certified Insurance Counselor
Licensed Insurance Advisor
CALL FOR A QUOTE ON PROPER INSURANCE COVERAGE AT COMPETITIVE PRICES!
ASK ABOUT OUR AUTO AND HOMEOWNER INSURANCE DISCOUNT PROGRAMS
24-Hour Emergency Access
770-0123
21 FRANKLIN ST., QUINCY

CENTER
QUINCY MEDICAL
The Boston Medical Center Alliance For Quality

BREAST HEALTH MATTERS Saturday, October 23rd, 8:30 am - 3:00 pm

This year, over 200,000 women in the U.S. will be diagnosed with breast cancer. Knowing the facts, however, can help keep you healthy. That's why Quincy Medical Center is sponsoring a FREE Women's Health Symposium: ***Breast Health Matters*** on Saturday, October 23rd at the Boston Marriott Quincy.

Hosted by Elizabeth Dupuis, MD, Director of the Women's Health Program at QMC, this Symposium is a wonderful opportunity for women of every age to learn more about the latest prevention, screening and treatment guidelines for breast cancer.

Presented with a grant from the **Marie A. Curry Fund**, the program will include a day of free lectures from an expert panel of physicians, as well as an individualized, free breast cancer risk assessment screening.

This event is FREE, but registration is required. Call **toll-free, 877-479-CARE (2273)** 24 hours a day for your reservation.

Breast Cancer affects women of every age, race, size, and background.

We hope this Free Women's Health Symposium will, too.

Truly Remarkable™
www.quincymc.org

Rice Eventide Home Celebrating 80th Anniversary

By ELEANOR REIDY

The Rice Eventide Home will begin a three-month celebration of its 80th anniversary Monday, Oct. 25, at 2 p.m. at the Home on Adams Street, Quincy.

Barbara Barnes, president, will welcome residents and guests. Barbara DiCristofaro, program chairperson, will present Kathleen Clancy, pianist. Refreshments will be served.

Mr. and Mrs. William B. Rice donated their property for the Home in 1922. Prior to its completion, Mrs. Rice invited a group of known, caring women who would be interested in forming an auxiliary that would develop programs for retirees. Their group grew to 300 members and, at one time, included a Braintree group that eventually merged with Quincy. When the Home was finally built the Eventide Auxiliary had in place a program which consisted of Silver Teas, card parties and entertainment.

The original retirees were mainly school teachers who were well and healthy and wanted to live in the company of other retirees. Times have changed, due to progress in the medical field and encouragement for retirees to be physically active, older people are able to remain in their own homes to an older age. Therefore, residents enter Eventide in a more fragile state of health.

The Auxiliary still consists of caring women who provide birthday and Christmas presents and raise funds for entertainment for them many times during the year. They raise funds for the residents by means of an annual card party and a Christmas Bazaar. They enjoy giving these "extras" to the residents, many of whom have lost family members and lifelong friends.

The Auxiliary is looking for additional members to help them. Barbara Barnes will welcome a call from interested parties. She can be reached at 617-472-0608 or one can leave her name and telephone number at the Rice Eventide Home.

Caddy Park Walking Tour Highlights Indian Artifacts

A walking tour and slide show of Quincy as it may have been 2000 to 5000 years ago when Indians roamed the Black's Creek salt marshes is on tap for Sunday, Oct. 24.

Margo Muhl Davis, a Ph. D candidate in archeology at Boston University, will lead the tour of Caddy Park, where a spectacular cache of ancient Indian artifacts was found in 1999.

Workers building a new tot lot stumbled over the find which was later excavated by archeologists who discovered more than 250 items placed in a hole thousands of years ago, covered up and left there.

The tour will begin at 1 p.m. at the south end of Wollaston Beach by the flagpole.

Following the tour, at 2:30 p.m., a slide presentation entitled "Understanding the Caddy Park Discovery" will be presented at the Thomas Crane Public Library, 40 Washington St.

Both events are free and open to the public.

For more information, call 617-376-1301.

Mayor's Golf Tournament Raises $70,000 For Early Childhood Literacy Program

Mayor William Phelan's Cup Golf Tournament and Fundraising Reception raised $70,000 for the Quincy Public Schools Early Intervention Literacy Program, it was announced recently.

The golf tournament was held two weeks ago at the Granite Links Golf Course at Quarry Hills. Following the golf, a reception featuring live and silent auctions was held at the Pavilion at Granite Links.

Phelan thanked everyone involved and called the fundraising event a great success.

"The event showcased our community's ability to come together for the common good," said Phelan. "It was great to see people from the business and school communities come together to support the literacy cause. I hope we can build upon this successful event in the future."

Phelan said the funds raised will help Quincy first and second graders improve their reading skills.

"The impact of the literacy program can benefit these children throughout their entire lives," he said.

More than 120 golfers battled the challenging course at Granite Links. Tosca's Restaurant, led by Team Captain Ed Kane, defended their Mayor's Cup title with a score of 58.

Auction prizes included deluxe dinner and theatre packages, weekend trip packages, Red Sox playoff tickets, Patriots tickets, landscaping services, "Mayor For A Day," autographed sports memorabilia and much more.

Auctioneer Dan Flynn raised more than $12,000 through auction items.

Other major sponsors include: Fallon Ambulance, Harvard Pilgrim Health Care, Sprague Energy, Stop & Shop Company, Comcast, Eastern Bank, Fish Associates, State Street Corporation, Verizon, BFI, Boston Financial Data Services, Comtronics, Conroy Development, Steve Harold, High Technique, Inc., JFK Systems, Tom Largey, McLaughlin Bros., National Wine and Liquor, Quincy Mutual Fire Insurance, Quincy Municipal Credit Union, Shesky Architects, Tishman Co., Rep. Stephen Tobin, Nauset Strategies, Vision Appraisal Services and Braintree Blue Cab.

SWAP-IT Has Everything, Including The Kitchen Sink!

The 54th annual SWAP-IT, the oldest and among the largest yard sales in Milton, will be held on the weekend of Oct. 29-31 in the Milton Academy Athletic Center (the hockey rink) off Centre Street.

SWAP-IT will offer such items as gently used clothing, sports equipment, toys, books, tools and household goods, which last year even included a kitchen sink that went for $20, with faucet.

The items are sold on a sliding scale.

The doors open Friday, Oct. 29, at 6:30 p.m. and close at 9 p.m. Saturday hours are 10 a.m. to 1 p.m. and 2 to 5 p.m., with everything half price in the afternoon. Sunday hours are 9 to 11 a.m. and 11:30 a.m. to 1 p.m. with every item $1 or less from 9 a.m. and $5 a bag during the last hour and a half of the sale.

Whatever is left by sale's end is donated to local charity.

SWAP-IT is sponsored by the Milton Academy Lower School Parents Association and the money raised is used to equip the school's K-6 classrooms.

Financial Planning For Seniors Oct. 22

Mark Bossey of the Boston South Financial Group will be at the Council on Aging office, 83 Saratoga St., Quincy, Friday, Oct. 22, at 10 a.m. and on the fourth Friday of every month to help seniors with financial planning.

Call 617-376-1506 for an appointment.

Mass of Thanksgiving

Marking the conclusion
of the mission of
Star of the Sea Parish
1924 2004
on Sunday,
October 24, 2004
at 10:00 a.m.

STAR OF THE SEA CHURCH
SQUANTUM, MASS.

Mary, Star of the Sea Parish
107 Bellevue Road
Squantum, MA 02171
Phone: 617-328-0866

ASK ABOUT OUR VACATION STAY PROGRAM

"The staff here is wonderful. They make me feel right at home."

Allerton House at Hancock Park resident Edith Volpe with Christine Martin, Director of Resident Services.

It's all about peace of mind at the Allerton House Assisted Living Community. Here you'll discover a new kind of independence, built around a real home, new friendships and a caring staff.

It's a place where people who value their independence, depend on us. It's a choice you can feel good about.

Call us today for a tour, and visit us online at
www.welchhrg.com/allertonhouse

Allerton House
Assisted Living Community
at Hancock Park
164 Parkingway • Quincy, MA 02169
617-471-2600

Owned and managed by Welch Healthcare and Retirement Group, a trusted name in senior services for over 50 years.

MARILYN REISBERG (MRS. BERNIE) & DONNA REISBERG TEED

Wish to say

THANK YOU

to the Residents of Quincy and Vicinity
for their many years of loyalty
as customers and friends to
Four Generations of The Reisberg Family...
Better known as

BERNIE'S FORMAL SHOP

1586 HANCOCK STREET | QUINCY CENTER

1928-1945 SAM REISBERG - MODERN TAILORING
1945-2004 BERNIE REISBERG - BERNIE'S FORMAL SHOP

We are pleased to announce the
continuation of our business at

Simply Barbara's Bridal Shop

31 Temple Street • Quincy Square

Telephone number stays the same... 617-773-7213

You can be assured of the same caring, courteous and meticulous service you've enjoyed for 76 years.

Airman Thorton Maurano Graduates Air Force Basic Military Training

Air Force Airman Thorton Maurano has graduated from basic military training at Lackland Air Force Base, San Antonio, Texas.

He is the son of Daniel and Tammy Maurano of Crescent St., Quincy.

During the six weeks of training, Maurano studied the Air Force mission, organization and military customs and courtesies, performed drill and ceremony marches, and received physical training, rifle marksmanship, field training exercise, and special training in human resources.

THORTON MAURANO

In addition, airmen who complete basic training earn credits toward an associate degree through the Community College of the Air Force.

Maurano is a 2003 graduate of Braintree High School.

Stephen Ricciardi Assists Orientation

Stephen Ricciardi of Quincy recently served as Orientation Assistant for the 2004 New Student Orientation at Franklin & Marshall College in Lancaster, Pa.

Orientation Assistants serve as peer guides to more than 500 first-year students during the College's new student orientation program.

Ricciardi, a senior sociology and government double major, is a 2001 graduate of Milton Academy. He is the son of Stephen and Dr. Dana Dauterman Ricciardi of Quincy.

'Meet This Old House Tour' To Celebrate 25th In Quincy

"This Old House," television's first home improvement series, will celebrate its 25th anniversary in Quincy Saturday, Oct. 23, as part of its first-ever national Meet This Old House tour, presented by The Home Depot.

To mark the occasion, the pioneer show that originated in Boston 25 years ago will thank fans with a day-long event from 10 a.m. to 6 p.m. at The Home Depot, 365 Centre St., next to the Quincy Adams MBTA Red Line T stop.

The tour has visited the metropolitan areas of Los Angeles, Chicago, Detroit and New York. Quincy is the second to last stop with Atlanta concluding the tour in November.

The day will center around on-stage appearances by This Old House host Kevin O'Connor and general contractor Tom Silva, who will talk about the show's most memorable moments over the past 25 years and also provide a flash forward to the future of home improvement.

Half hour shows will take place at 10:15 a.m., 12:15 p.m., 3 p.m. and 5:30 p.m.

Audiences will have the chance to meet the drew, hear about and see the latest home improvement products from sponsors, participate in interactive sweepstakes and more.

Day-of-event highlights include:

• "Ask the Designer" - Instant advice from Karen Walden, editor of special projects for This Old House magazine, and a local interior designer.

• The "Whit If? Challenge - A contest based on the ever-popular Ask This Old House broadcast segment, where one lucky local winner who guesses the identity of the mystery item will go on a time-limited, in-store shopping spree worth $250 with a member of the This Old House crew.

• The "Tool Challenge" - An opportunity to test some state-of-the-art tools.

• Sweepstakes - The "Meet This Old House Tour Sweepstakes," which offers the chance to enter to win on site during the event or online at www.thisoldhouse.com/anniversary. Grand prize winner to receive a two-year lease of a Ford Super Duty truck, first-prize winner to receive a $5,000 gift card to The Home Depot, second-prize winner to receive a Bose Lifestyle system, and third-prize winner to receive a trip to the current This Old House project house, plus other great prizes.

National winners, the be announced on or before Wednesday, Jan. 5, 2005, will be drawn from entries received online and at each of the six events.

The New This Old House Hour (This Old House followed by Ask This Old House) airs first on PBS Channel 44 Thursdays at 8 p.m. and then again on PBS Channel 2 Saturdays at 5 p.m.

ASIAN AMERICAN BANK

1ST TIME PROPERTY INVESTORS,

IT'S A GREAT OPPORTUNITY TO BUY YOUR PROPERTY!

Asian American Bank has committed $30 million to a new loan program to provide financing for 1st time property investors.

- Reduced Commitment Fees & Closing Costs
- 72 Hour Turnaround Time
- Customized Back-to-Back Financing Programs
- All Loans Serviced In-house

BOSTON • ALLSTON/BROOKLINE • QUINCY

617-338-0489

POLITICAL ADVERTISEMENT

Nov. 1 Deadline For Service Academy Applications

High School students who are interested in continuing their educations at a U. S. Service Academy in the 2005-06 year have less than two weeks to file their applications with the office of Congressman Bill Delahunt.

The completed applications are due Monday, Nov. 1.

In order to be considered for nomination to the U. S. Military, Naval, Air Force or Merchant Marine Academies a candidate must be a resident of the 10th Congressional District and a high school graduate by June, 2005.

Students may begin the application process online at www.house.gov/delahunt/svcacad.htm - a portion of Delahunt's website which include internet links to each academy's homepage.

Nomination applications are also available by calling Delahunt's Quincy office toll-free at 800-794-9911.

After Nov. 1 a panel of eight local residents will begin immediately to evaluate and interview nomination candidates. No applications can be accepted late.

Blood Pressure Clinics For Seniors

Weekly blood pressure screenings for elders will be held every Monday from 10-11 a.m. at the Council on Aging office, 83 Saratoga St., North Quincy.

Gail Crawford, a registered nurse, will donate her time and talents to assisting senior citizens in having their blood pressure taken weekly.

Appointments can be made but walk-ins also are accepted. For more information, call 617-376-1506.

TIM CAHILL

TREASURER & RECEIVER GENERAL
OF THE COMMONWEALTH OF MASSACHUSETTS

Cordially Invites You to Attend...

Re-election Reception

in honor of

STATE REPRESENTATIVE

BRUCE J. AYERS

Thursday, October 28, 2004
from 6:00 to 8:00 p.m.

COMMON MARKET

97 Willard St., Quincy, MA

SUGGESTED DONATIONS
$15 per person
$25 couple

paid for by the Committee to Elect Bruce J. Ayers, 45 Williams St., Quincy

POLITICAL ADVERTISEMENT

Classic Homes GMAC Real Estate

680 Hancock St., Quincy
617-328-5800
www.classichomesre.com

Classic Homes GMAC Real Estate has been servicing the South Shore since 1988. Specializing in sales and rentals of condos, single & multi-family homes, we offer free price evaluation, expert relocation, and the ability to instantly view 1000's of listings. (We can email you daily with listings at no cost!)

Our Premier Service Commitment is a written promise that our dedicated team will help you meet your real estate goals as your Trusted Advisor and Expert Facilitator.

Utilizing our exclusive GMAC Home Marketing System and with your priorities in mind, we manage the sale of your property by selecting marketing strategies to enhance your home's perceived value and marketability.

Call or email us anytime for
Classic Premier Real Estate Service!

Gorman To Discuss Seniors Emergency Plans At COA Meeting

The Quincy Council on Aging will meet Thursday, Oct. 28, at 2 p.m. in the Park and Recreation Department conference room, One Merrymount Parkway, adjacent to Adams Field.

Guest speaker will be Thomas Gorman, deputy director of Quincy Emergency Management, who will discuss emergency plans relative to Quincy senior citizens.

Gorman is the first of several guest speakers who will address the Council on Aging in the coming months.

TOM GORMAN

State Treasurer Tim Cahill is scheduled to speak at a COA Board meeting in January.

Following Gorman's remarks, there will be reports of committees and Director Thomas Clasby of the Quincy Department of Elder Services.

The COA Board will start planning for its 10th annual City Senior Conference which will be held next September. All COA members are urged to attend the monthly meetings of the board.

Quincy Petroleum Wins Sales Award

Quincy Petroleum has received the Mutual Oil Company's Silver Pinnacle Award, presented annually for sales excellence among Mutual's top dealers.

Steve Shaer, the executive vice president of Mutual, recently presented the award with Paul LaBreeque, Mutual's sales manager.

"We are proud to recognize Quincy Petroleum as one of the most successful Mutual Oil dealers," said Shaer.

We thank all of their employees for their hard work and look forward to working with them in the years ahead."

Houghs Neck Council To Honor Good Neighbors Oct. 24

The Houghs Neck Community Council will hold its annual Good Neighbor Awards Night Sunday, Oct. 24, at the St. Thomas Aquinas Hall on Darrow Street.

Hors d'oeuvres at 5 p.m., dinner at 6 p.m. followed by the awards presentation.

This year's honorees are Frank McPartlin, good neighbor; Sam Miceli, civic award; and Paula Younie, distinguished senior citizen.

Tickets for the catered turkey dinner are $12 and are available from the Houghs Neck Community Center, Fiona Canavan, Peg O'Connor or Eileen Timcoe. Frank McCauley will be the emcee.

For more information, all 617-479-4107 (9-2 days) or 617-479-8046.

Salvation Army Sponsors Halloween Carnival Oct. 29

The Quincy Salvation Army, 6 Baxter St., is sponsoring a Halloween carnival on Friday, Oct. 29 from 6 to 7:30 p.m.

A costume parade, games, Halloween video, prizes and candy treats will be featured at the carnival.

Participation is free.

hair
color
wax
facials
cosmetics
manicures
pedicures

Searching for a new look...

Aura SALON

10% off any service*

*Selected Services

1155 Hancock St., Quincy, MA 02169
617-773-2142
Ample Parking in rear Walk ins Welcome
Tues - Thurs 9-9, Fri - Sat 9-5

ICE SKATING CLASSES
CHILDREN (4½ UP) AND ADULTS
QUINCY SHEA RINK
Fridays 4pm starts Oct. 29
Sundays 11am starts Oct. 31
WEYMOUTH O'CONNELL RINK
Sundays 5pm starts Oct. 31
Register Now
(781) 890-8480
www.baystateskatingschool.org
36 years experience
BAY STATE SKATING SCHOOL

Getting the best care just got easier.

Dr. Michael Stillman is a board certified primary care physician who offers personalized health care for men and women at all stages of their lives. He is accepting new patients by appointment and is located at Milton Hospital. Milton Hospital provides Interpreter Services for our Non-English speaking patients.

To make an appointment call Dr. Stillman at: 617-698-6980

Michael Stillman, M.D.
Internal Medicine

Milton Hospital
The Care you want close to home.
92 Highland St., Milton, MA 02186
www.miltonhospital.org

New patients welcome. Most major health insurances accepted. Call 617-698-6980

A New Oil Tank: A Safe Secure Investment In Your Home

If your oil tank is leaking, smells of oil, or is corroded by age, wear and tear – we're your solution to a brand new, replaced tank. Sleep safe and sound knowing that our new, replaced tanks are safe, reliable, and dependable.

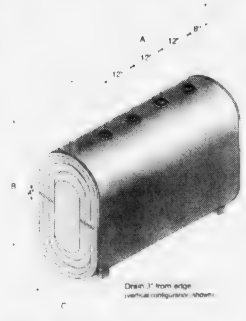

- WE DISPOSE OF OLD TANK AND RECONNECT NEW TANK & PARTS
- WE'LL TRANSFER ANY GOOD FUEL TO YOUR NEW TANK
- WE COMPLETELY INSTALL YOUR NEW TANK WITH ALL NEW PARTS IF NEEDED
- WE'LL DISPOSE OF ANY CONTAMINATED FUEL OR WATER (possible additional fees could be incurred due to unforeseen circumstances)

East Coast Petroleum
235 Atlantic Street • N. Quincy, MA 02171-1648
1-800-649-0550
www.eastcoastpetroleum.com • e-mail: sales@eastcoastpetroleum.com

MOC
"We make winter bearable!"

THE NORFOLK COUNTY District 6 meeting of the American Legion took place recently at the USS Salem. Among those in attendance were, from the left, District Commander Robert Loughron, Judge Advocate Paul A.M. Hunt, Sr. Vice Commander Paul Pomerleaus and Jr. Vice Commander Karl Schwartz. *Quincy Sun Photo/Robert Noble*

Festival Committee Plans Special Holiday Events

George White, general chairman of the Christmas Festival Committee, has announced special holiday season events that will take place on the weekend of Nov. 26-28.

• Friday, Nov. 28 - The Christmas Lights will be turned with ceremonies at Presidents Place Galleria and the introduction of guest speakers and other dignitaries.

6:30 p.m. - Costume characters pass out candy canes to children.

7 p.m. - Awards to grade [illegible] for [illegible]

nets.

7:15 p.m. - Children's puppet show.

7:45 p.m. - Christmas sing-along and brief visit from Santa.

8 p.m. - Turning on of Christmas lights in front of City Hall.

• Saturday, Nov. 27 - Santa's arrival by parachute with four elves at 12:30 p.m. at Pageant Field in Merrymount Park near Adams Field.

Costume characters will pass out candy canes to children and there will be music and entertainment. Santa, elves and costume characters will board a fire engine for a ride through downtown Quincy to fire headquarters.

• Sunday, Nov. 28 - Quincy's 52nd annual Christmas Parade.

Marchers step off at 12:30 p.m. from Elm and School Streets, proceed along Hancock Street to East/West Squantum Street at North Quincy High School.

Annual awards will be given out in the North Quincy High School auditorium at 3:30 p.m.

Quincy Center Bar Receives 7-Day Suspension

By MARIE D'OLIMPIO

The License Board Tuesday issued a seven consecutive day suspension at Paddy Barry's 1574 Hancock St. for serving an intoxicated person and for violation of the rules and regulations of the board.

On a motion made by Police Chief Robert Crowley who stated that because of prior violations, he recommended the suspension. It was seconded by Fire Chief Paul O'Connell.

According to Sgt. Peter Turowski, liquor agent for the license board he observed a man walking along Hancock St. swaying and appearing intoxicated. He said he followed the man to Paddy Barry's and when he went into the bar, the man was drinking a beer. He said he asked the man for his ID and he was "sarcastic and rude" asking the police officer for his ID.

He said he asked the bartender, Elaine Cochrane if she thought he was intoxicated and she replied "he's always like this." Cochrane testified that she meant his attitude and not the fact that he may be intoxicated.

Atty. Louis Cassis told the board that there was no evidence suggesting that Cochrane knew he was intoxicated when he ordered the drink noting that she could not observe his swaying because when she saw him, he was already sitting at the bar.

Cochrane said the man simply said "Heineken" and nothing else.

Turowski said that according to the TIPS class that bartenders have to take, the bartender is supposed to engage in some sort of a conversation with the patron if she suspects that he is intoxicated. Cassis quickly disputed that claim saying if he went to "Pier 4" and asked for a drink "would they engage me in a conversation?"

Chairman Joseph Shea asked Cochrane if she ever shut him off? and she replied that she had not. She added that he would always call his wife for a ride home.

Cassis said there was no "outward sign of intoxication." therefore she was not guilty of serving an intoxicated person.

Crowley said he found the whole thing "mind boggling" because Turowski said that once outside the building the man stood against the wall on one leg, but Cochrane said persons sometime do that even when they are having a cigarette. He said something is "lost in the translation here."

The board was ready to present Paddy Barry's prior violations, but was stopped by Cassis who said the prior violations could only be revealed if Paddy Barry's was found guilty.

After it was determined by Crowley that evidence showed Paddy Barry's guilty, and just before the motion was made, Crowley listed the prior violations which he said happened in June, 2001 for over crowding, over pouring and serving an intoxicated person. They received a three day suspension for that..

Then on August, 2001, The Alcohol Beverage Control Commission (ABCC) issued a nine day suspension for serving alcohol to three underage persons.

In June, 2002, Paddy Barry's received a warning for serving patrons after hours, Crowley said.

Gerald Hanley is listed as the president of Paddy Barry's and Diane Hill is listed as its manager.

License Board Briefs

The License Board took the following action at Tuesday's meeting.

•Granted a one day permit to Cynthia Megowan, associate director of the Cystic Fibrosis Foundation to hold their annual Great Strides Walk to cure Cystic Fibrosis Sunday, May 22.

•Granted a request of Intercontinental Fund IV/Ten Faxon Ave., for a gas and diesel storage license for the property listed at 10 Faxon Ave. Atty. Robert Fleming, counsel, said the 500 gallon license will be for a parking garage now under construction and for an emergency generator.

•Granted a Keno License to Charles towers, Jr. manager of the South Quincy Social Club, 480 Quincy Ave.

•Continued a hearing until Nov. 16 a request of A & H Co., Inc., doing business as A&H Auto Specialists, 1284 Furnace Bk. Pkwy. for a gas-repair-manager and self service license. Annette Francis is manager.

•Granted a beer and wine license to Francis McLaughlin, director of the Thomas Crane Public Library for a Friends of Thomas Crane wine and cheese party Nov. 5 from 7 to 9 p.m. to be held at the main library.

•Allowed a transfer of managers of the D & B Mart, 263 Beale St., to Sabina's Market.

Save Gas and Money

Shop Locally

VILLA ROSA
Restaurant & Lounge
FINE ITALIAN FOOD
Pasta Pizza Chicken Veal Seafood Steak
EARLY BIRD SPECIALS
Monday, Tuesday & Wednesday
3-7pm $9.95
• Lunch & Dinner Specials Daily
• Lunch Served 11 to 3 Mon - Sat
• Party Planner Menu (Take Out only)
• Fresh Seafood Daily
• Children's Menu
• Hand Tossed Pizza

B.C.'s BILLIARD & DARTS
POOL TABLES SALES & SERVICE
since 1978
Professional Cue's & Darts
Pool Table Recovering
242 West Main St., Avon, MA 02322
Phone: 508-588-1369 • Fax: 508-588-1037
www.bcsbilliard-darts.com

Puzzled about your future?
Let us help you put the pieces together.
Regina Russell's Tea Room
We have been in the Psychic Reading business for 30 years.
Walk-in service & private readings by appointment.
Psychics available for home and office parties.
Phone Readings Available: 888-655-3456
Open Monday thru Friday 10:30 am - 9:30 pm
Saturday & Sunday 10:30 am - 5:00 pm
40 Franklin Street - Quincy, MA - Phone: 617-472-9606
Free weekly horoscopes on our website: www.rrtearoom.com

The Four's Restaurant
Come to this Sportsman's paradise and catch a game on one of our 33 HD TV's.
We are known for fine food & great service and serve our full menu daily until midnight.
NOW OFFERING DELIVERY
"The Four's is Gourmet Greatness" so says the Phantom Gourmet
15 Cottage Avenue in Quincy Center
located in the Hancock parking lot across from the courthouse
617-471-4447
FOUR'S
www.thefours.com
166 Canal Street in Boston
Located near North Station across from the Fleet Center
617-720-4455

'Win-Win Situation', Says Mayor

City Agrees To Cap Medicare Payments For Retirees, Spouses

By WILLIAM TRAYNOR

The city and the Health Insurance Advisory Committee (HIAC) have agreed to an accord that will cap the amount of money paid out by the city to approximately 1,700 city retirees and spouses, according to city officials.

Under the agreement, retirees and spouses who have Medicare premiums withheld from their monthly Social Security checks will receive a maximum reimbursement of $563.85 for fiscal 2004, sources said. The amount is based on 75 percent of premiums paid from July 1, 2003 through June 30, 2004. Retirees are expected to receive their reimbursements this month.

Reimbursements will be capped at the same amount for subsequent years, according to Mayor William Phelan.

"It's a win-win situation," said Phelan. "It's a good result and allows for the retirees to get their checks in the same amount for next year also. It will also save the city hundreds of thousands of dollars."

Steve Moynihan, subcommittee member of the city's Health Insurance Advisory Committee, agreed.

"The program now in effect provides many senior citizens on limited fixed income assistance in helping to pay for their health care needs," he said. "These are among the most vulnerable people when it pertains to increasing healthcare costs."

According to Moynihan, the maximum reimbursement would have jumped to $651 next year. Medicare costs rise every year, so the difference – approximately $87 - will be borne by retirees and spouses, he said.

The agreement means the city will save approximately $150,000 in Medicare reimbursements next year, said Moynihan.

"The program will be preserved for the next two years, with a slight savings for the city in the second year," said Moynihan.

The plan emerged after intense negotiations between the city and HIAC.

But Moynihan praised Phelan for agreeing to the plan.

"This was a very reasonable compromise by the mayor," said Moynihan.

During last summer's budget hearings, the city council entertained a move by Council President Frank McCauley to eliminate the city's reimbursement plan. The plan was not instituted, and McCauley's attempt to pare back his original proposal was defeated.

Joseph Shea Re-elected To 5th Term As City Clerk

Joseph P. Shea was unanimously re-elected by the city council to serve a fifth term as City Clerk.

Shea, who succeeded John Gillis in 1992, was nominated Monday night by Ward 5 Councillor Doug Gutro.

"I was pleased that the city council unanimously re-appointed Joe Shea to a fifth term," said Council President Frank McCauley. "He presides over a number of areas.

JOSEPH SHEA

works closely with the council and runs the city elections – he has done an excellent job over the years. I look forward to working for the next 14 months with Joe as he begins his fifth term."

Shea's three-year term begins on Nov. 2 and runs until Nov. 1, 2007.

As City Clerk, Shea also serves as chairman of the License Board.

Stranger Fails In Attempt To Abduct Two Boys

(Cont'd From Page 1)

even call you by name. That is a trick. No matter what a stranger says, Officer Brown says, 'Never go near a stranger's car. Stay away!'"

Rule 2 - Never take gifts from strangers.

"A stranger may offer you a gift. Officer Brown says. 'Never take a gift or candy from any stranger.'"

To these rules, the Quincy schools add:

"Always let parents know where you are.

"Always let a parent know if a stranger makes you feel uncomfortable."

The advice worked Saturday night on a South Quincy street.

CRABTREE & EVELYN
~fragrance of the month~
FREE
50mL Nantucket Briar Hand Therapy
with any $40 purchase of C & E products
(while supplies last)
ABIGAIL'S CROSSING
1360 Hancock St., Quincy • 617-472-5667

GRANITE LOCK CO
SERVICE MOBILE
AUTO • HOME • BUSINESS
• DEADBOLTS INSTALLED
• LOCKS REKEYED
• DOOR CLOSERS
• PANIC HARDWARE
• AUTO KEYS FITTED
VISIT OUR SHOWROOM!
755 SO. ARTERY, QUINCY
472-2177

Multi-tasking doesn't have to mean multiple locations.
Let us help you with that.
Shipping Services
Packaging Services
Mailbox & Postal Services
Copying Services
Finishing & Printing Services

The UPS Store™
Opening In November
550 Adams Street in Quincy
Currently Hiring Part Time Help
Please Call (617) 479-UPS1
©2003 United Parcel Service of America, Inc.

Grandpa's not answering his phone again.

When dad lived in Ohio he used to call me several times a day. Then he moved to River Bay Club, the beautiful retirement community in Quincy. Now I have to call him and schedule time to see him.
Isn't that great?!!
BROOKDALE
RIVER BAY CLUB
Exceptional Senior Living
99 Brackett Street
Quincy, MA 02169
Independent & Assisted Living • One affordable monthly fee
Spacious apartments • Full service dining • Housekeeping services
Transportation • Fabulous events daily • 24 hour concierge
CALL TODAY FOR AVAILABILITY AND TO JOIN OUR WAIT LIST CLUB!
617 472-4457
www.riverbayclub.com

At One Adams Place

Greater Quincy Child Care Opens New Facility

The Greater Quincy Child Care Center recently celebrated its 20th anniversary with the grand opening of its new facility, located at One Adams Place, 859 Willard St.

Mayor William Phelan, Sen. Rep. Walter Timilty, Ward 5 Councillor Kevin Coughlin, and former Attorney General Frank Bellotti [illegible] were among those who attended the grand opening.

More than 150 guests, including Board members, teachers, staff and many parents and children who now attend the center, were present.

Special presentations for Parents of the Year and Teacher & Staff Appreciation were given out, and two other staff members were recognized for having served at the center for 20 years.

For the past 20 years, the center was located at One Enterprise Drive in the State Street Bank Complex in North Quincy. They were forced to move when State Street closed its North Quincy operation.

NANCY ANDERSON, director of the Greater Quincy Childcare Center, presented several awards to staff members and parents of children who attend the center. The presentations were part of a celebration marking the center's 20th anniversary and the grand opening of its new location.

Monica Connolly Photo

The center's new home is located on the first floor of a new, state-of-the-art office building, designed with the help of an architect by the executive director of the staff of the center.

The center consists of modern classrooms and equipment, provides breakfasts, hot lunches and afternoon snacks for the children and a safe, secure environment with an open door policy for parents.

The program accommodates up to 88 children per day, ranging from infants eight weeks old through kindergarteners at six-plus years in different age-appropriate divisions.

It is fully accredited with the National Association of the Education of the Young Child and admits children of all races, colors and national or ethnic origin.

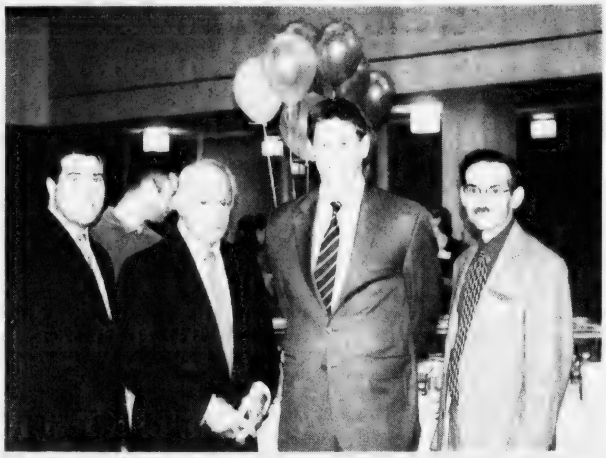

MAYOR WILLIAM PHELAN (second from right) was among those who celebrated the Greater Quincy Child Care Center's 20th anniversary. The event also marked the grand opening of the center's new location at One Adams Place, 859 Willard St. Also attending the ceremony were, from the left State Rep. Walter Timilty, former Attorney General Frank Bellotti and Ward 5 Councillor Kevin Coughlin.

Monica Connolly Photo

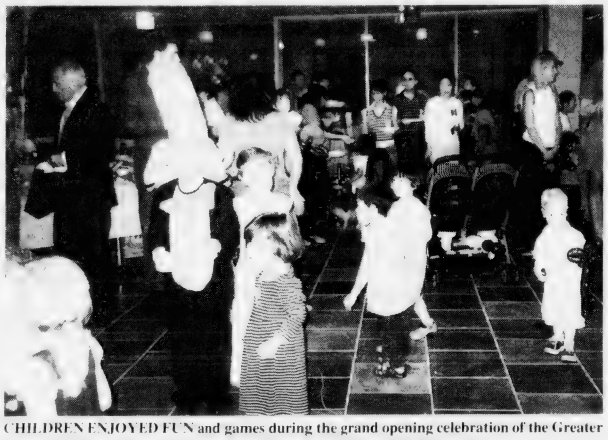

CHILDREN ENJOYED FUN and games during the grand opening celebration of the Greater Quincy Childcare Center, now located at One Adams Place, 859 Willard St.

Jennifer Billard Photo

16 Residents Earn BU Degrees

Sixteen Quincy residents earned academic degrees from Boston University this fall.

They are: Sarah E. Borger, Kristine B. Canavan, Aingoc T. Ho, Charlie Hong, Zhao B. Kang, Ada Koo, Paul R. Kremheder, Altin Mero, Sylvia Nguyen, Sung-Soo Park, Michael K. Richardson, Scott T. Stechmann, Trang T. Tran, Jacqueline T. Truong, Theresa Wong, Claire DeVasher.

Help With Simple Wills Monthly

Attorney Ed Conroy will [illegible] at the Council on Aging [illegible] 848 Saratoga St., Quincy, on the third Friday of every month to assist the elderly with a free explanation of simple wills.

Call 617-376-1506 for an appointment.

THE COLORS OF AMERICA
California Paints
• Rated #1 in leading Consumer Mag.
• Made in Massachusetts!
Available in Quincy only at:
O'MALLEY HARDWARE
53 Billings Rd., N. Quincy • 617-773-0808
Hours: Monday-Saturday 7:30am-5:30pm

DANCE SUPPLIES
IN BRAINTREE
WE HAVE SUPPLIES FOR
Danskin, Capezio, Bloch, Mondor & more
KAREN'S KIDS STUFF
64 HANCOCK ST., BRAINTREE 781 843 1871 WWW.KARENSKIDSSTUFF.COM

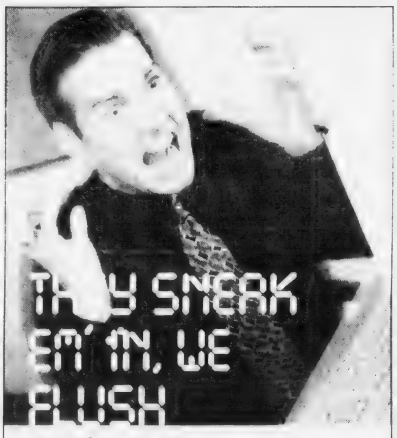

Chances are your computer isn't broken. It's clogged. With all the spyware, scumware and viruses that get stuffed into it. Our job is to flush it all out, so you can get your data flowing freely again. Need a good flushing? Give us a shout.
COMPUTER PLUMBERS
"Every computer can use a good flush."
781-794-CLOG(2564)
www.computerplumbers.com

BATES & RIORDAN, LLP
Attorneys At Law

Deborah Bates Riordan, Esq.
Nurse Attorney

Theodore Riordan, Esq.
Former clerk, RI Supreme Court
PERSONAL INJURY LAW
Free Notary Services
Free Consultations
www.BatesRiordan.com
645 Hancock Street, Wollaston • (617) 328-8080

MEAT RAFFLE
EVERY SATURDAY AT 1PM
QUINCY LODGE OF ELKS
254 QUARRY STREET
OPEN TO THE PUBLIC
21 YEARS AND OLDER
• 7 TRAYS OF ASSORTED MEATS
• 7 SECOND PRIZES
• 7 DOOR PRIZES
• 2 MONEY TRAYS
• 1 COMEBACK PRIZE
FREE REFRESHMENTS

Residents Reminded Of Winter Parking Rules

Residents should be aware of winter parking rules:

• Overnight parking is prohibited without a resident parking permit, available from the Quincy Police Department. Resident parking permits are void during snow emergencies.

• Parking on an emergency artery during a snow emergency is prohibited. All main streets in the city are posted with signs identifying them as emergency arteries.

• Parking is allowed during a snow emergency on the even side of non-emergency streets this winter.

• Your car will be towed if it is in violation of these winter parking rules. The average tow and storage fee is $100.

If bad weather is expected call 770-SNOW or listen to TV or radio news to learn if there is a snow emergency.

For emergency updates stay tuned to WJDA 1300 AM. For answers to questions about snow removal, call the snow hotline at 617-376-1943.

Fall Arts Festival At Faxon Woods

A Fall Arts Festival will be hosted by The Highlands at Faxon Woods, 2001 Falls Blvd., Friday and Sunday from 10 a.m. to 4 p.m.

There will be a wine and cheese reception Sunday from 2 to 4 p.m.

For more information, call 617-328-7900.

ELEMENTARY LUNCH MENU

Monday, Oct. 25
Pizza, fresh fruit, fruit juice.

Tuesday, Oct. 26
Early release day. No lunch served.

Wednesday, Oct. 27
Crispy chicken nuggets, rice pilaf with peas, sweet and sour sauce, dinner roll, fruit juice.

Thursday, Oct. 28
Turkey and cheese tacos/nachos, corn niblets, fresh fruit or fruit juice.

Friday, Oct. 29
Pumpkin soft pretzel, 4 oz. fruit yogurt cup, honey sunflower seeds, fresh fruit, fruit juice.

SECONDARY LUNCH MENU

Monday, Oct. 25
Deep dish pizza, tossed salad, fresh fruit or fruit juice.

Tuesday, Oct. 26
School baked lasagna, vegetable, fruit cup, Italian bread. *Early release middle schools.*

Wednesday, Oct. 27
Teriyaki beef strips, steamed rice, oriental vegetables, dinner roll.

Thursday, Oct. 28
Chicken tenders, baked potato, broccoli with cheese sauce, fruit cup, dinner roll.

Friday, Oct. 29
Cheeseburger on a bun, oven fry potatoes, fresh fruit or juice.

NQ Catholic Women's Rummage Sale Oct. 30

The North Quincy Catholic Women's Club will hold its rummage sale Saturday, Oct. 30, from 9 a.m. to 3 p.m. in the outer cafeteria of Sacred Heart School hall.

Drop off clothes in good condition, books, jewelry, white elephant items Friday, Oct. 29, from 1 to 4 p.m. in the outer cafeteria.

Mrs. Mary Blake and Mrs. Maryanne Sheehy are chairing the event.

EMPOWER YOURSELF WITH A CONFIDENT SMILE

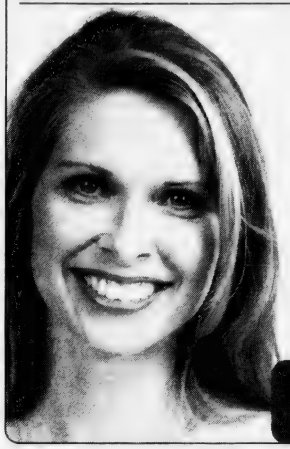

Fall Special!

Complimentary Whitening
with every new patient exam, cleaning and diagnostic films.
Now through the month of October.

Dr. Jenna Cicora D.M.D. accepts patients of all ages and dentistry needs. She graduated Magna Cum Laude from Boston University School of Dental Medicine, and completed residency at Harvard University School of Medicine.

Marina Bay Dental Associates P.C.
308 VICTORY RD. • MARINA BAY • QUINCY • 617-479-8080

WE LOVE
Breakfast & Lunch!
Come in & see why!
Basile's
Psychic Readings
Thursdays 11:30-2pm
144 Franklin St., Quincy
Tel: 617-769-0005 • Fax: 617-769-0006

Corselle Salon
Fine Lines / Rejuvenation / Wrinkles / Sun Damage Acne Blemishes Redness / Uneven Texture / Acne Scars Brown Spots... More
• Facial
• LHE ™ / Intense Pulse Light
• Permanent Hair Removal
• Chemical peel
• Micro. Dermabrasion
• Waxing
• Make-over
• Hair
Special
LHE / IPL or micro-dermabrasion $69.00
1st time tryout only
OPEN SUNDAYS!
72 Billings Rd. N. Quincy, MA 02171 • 617-472-5018
Mon-Sun: 11:00am, closed Thurs & Holidays

Thank You!

The Paul D. Harold Scholarship and Charitable Fund would like to thank the following Businesses, Organizations and individuals for making the Bridge dedication and Paul Harold Road Race a tremendous success.

Through the generosity of the major sponsors and all the race participants, for years to come the Paul Harold Charitable Fund will sponsor the Paul Harold, Quincy Youth Hockey & Soccer Teams and fund a scholarship for a graduating North Quincy and Quincy High school student entering their first year of college.

QUINCY MUNICIPAL CREDIT UNION — FRANCIS X. MESSINA ENTERPRISES

OUTBACK STEAK HOUSE OF QUINCY — PAT FLANAGAN'S PUB OF QUINCY

HANCOCK PLACE

Mayor William Phelan
Congressman William D. [illegible]
Ahern Communications
Atlantic Development [illegible]
Dependable Cleaners
P.V. Sullivan Plumbing Supply
Sagamore Plumbing & Heating
S.G. Harold Plumbing
Atty. Robert Hayes

American Legion of Massachusetts
Kiwanis of Quincy
N.Q. Knights of Columbus
N.A.G.E.

Senator Michael Morrissey
Rep. Bruce Ayers
I.B.E.W. Local 2222
Quincy Lodge of Elks
Quincy Sun

Atty. George Bleiki
Art Exley Company
Mugsy's Bistro
Rogers Jewelry
Metro Communications and Electric
Degan Road Race Committee
Stop & Shop
Fallon Ambulance

Doctor Associates William K.
Hughes & Hay
Quincy Fire Department Association
Quincy Rotary
Rotary Association of Downtown, MA

[illegible]
[illegible]
[illegible]
[illegible]
[illegible]
[illegible]
[illegible]
[illegible]

Family Safety Day At Quincy Fire Department

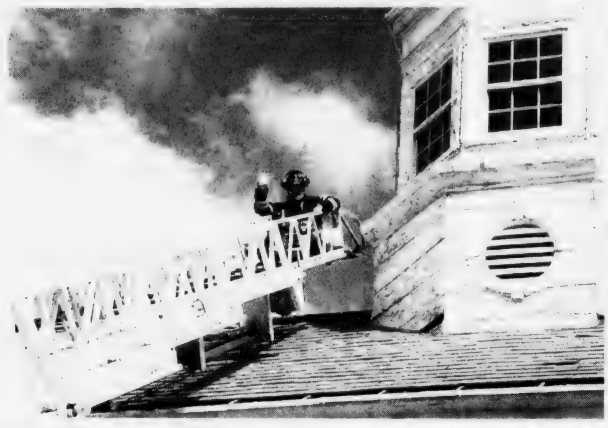

FIREFIGHTER ANDY SMITH demonstrates the use of a ladder on a fire truck during last week's Family Safety Day, sponsored by the Quincy Fire Department.

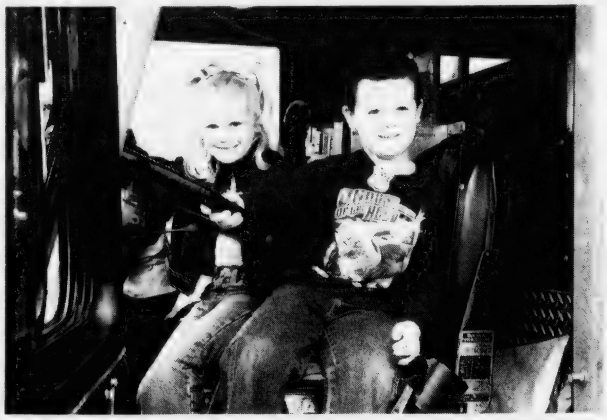

LITTLE RIDERS – Five-year-olds Haley Keenan and Bernie Vantassell, both of Houghs Neck, check out Engine 1 at fire headquarters during last week's Family Safety Day. Visitors had the opportunity to view fire and rescue vehicles during the exhibition.

QUINCY POLICE OFFICER Robert Hanna, the city's Crime Prevention officer, shows Elsie Murphy, 3, how to take fingerprints for her child ID kit. Officer Hanna took part in last week's Family Safety Day held at fire headquarters. *Quincy Sun Photos/Robert Noble*

FAMILY SAFETY DAY allowed children and visitors to view fire and rescue vehicles, including Ladder 1 from fire headquarters. Pictured in the vehicle, from the left, Connor Walls, 4, Ashwin Karthikeyan, 8, Phillip Walls, 8, and Kristina Berfield, 10. Standing in front of Ladder 1 are, Khoa Le, 8 and Jaclyn Pitts, 9.

Presidential Wreath-Laying Ceremony To Mark 269th Anniversary Of John Adams' Birthday Oct. 30

The 269th anniversary of President John Adams's birth will be commemorated with a special memorial service Saturday, Oct. 30 at noon at United First Parish Church, Quincy Center.

The service will feature the annual presentation of a Presidential wreath from the White House.

The ceremony will also include special music and vocal selections as well as remarks by Peter Bowditch Adams, a direct descendant of John Adams.

Also speaking will be Vice Adm. William Phelan, Marianne Peak, superintendent of the Adams National Historical Park, Commander John Bozeman, commanding officer of Quincy's Naval Reserve Center, and Lt. Brad Coletti, executive officer of the USS Constitution ("Old Ironsides").

The service is free and open to the public.

A White House wreath will be presented and laid upon John Adams's tomb by a U.S. Navy Honor Guard. John Adams, the second U.S. President, his son, sixth President John Quincy Adams, and their wives are interred in United First Parish Church.

Born Oct. 30, 1735, John Adams was the driving force in the movement for American independence. He served as vice president under President George Washington and president from 1797-1801, before retiring to the family farm in Quincy.

Adams lived to see his son, John Quincy Adams, become president before dying on July 4, 1826 – the 50th anniversary of the Declaration of Independence and just hours after the passing of his longtime friend and political "foil," Thomas Jefferson.

UPS Store Opening Next Month At Adams Plaza

A new United Parcel Service (UPS) store is set to open in mid-November at the Adams Plaza, 550 Adams St.

The Quincy UPS store will offer shipping, packaging, receiving and moving supplies, mailbox rentals, postal, printing, finishing and copying services, computer time rental, and more.

The store is also a full service authorized eBay seller, shipping and receiving outlet.

"I am a local. I have lived in Quincy for over 30 years and I am excited to be opening my own business in the city I love," said Tom Bagley, who owns the store.

Document services include black and white copies, color copies, binding, laminating and high-volume copy. The store will sell stamps and meter mail. Other services will include fax and notary services.

Customers can choose UPS shipping options which include next day air, second day air and international shipping. "The store also offers freight services," Bagley said. "Packages too large to ship through the post office can be shipped through the UPS store. I can even ship a printer for a customer."

The store is equipped with more than 200 mailbox rentals for customers. The UPS store provides mailbox holders a street address and select customers will have 24-7 access to their mailbox.

Bagley said the UPS store is a "one-stop shop for shipping, postal and business services. I look forward to serving the business and consumer communities," he added.

For more information, call Tom Bagley at 617-479-8771.

Salvation Army, ENC Choir Benefit Concert Sunday

The brass band of the Salvation Army Quincy Temple Corps and the a cappella choir of Eastern Nazarene College will perform a benefit concert Sunday, Oct. 24, at 6 p.m. at the Corps headquarters, 6 Baxter St.

Donations from a freewill offering will go to benefit missionary efforts.

ORECK
3 PIECE COMBO OFFER
XL Upright Vac
Canister Vac
Cordless Iron
All 3 $299.99
CURRY HARDWARE ACE
Quincy 617-472-8250 • Braintree 781-843-1616

PERLMAN & WING L.L.P.
A FULL SERVICE LAW FIRM
• Personal Injury • Criminal Law
• Real Estate • Wills/Trusts
• Divorce • Corporate
MAX D. PERLMAN J.P. WING
617-376-8500
20 Whitney Road Quincy
Conveniently located near Quincy Center
Twenty Whitney Road

Save Gas and Money
Shop Locally

Costume Standouts At The Harvest Family Festival

SALINA NATALIE of Quincy was the Best Overall winner in the over age 6 category as the Statue of Liberty.

LUKE PASCARELLI of North Quincy got a chance to check out Quincy Fire Department equipment at Saturday's Harvest Family Festival sponsored by the Quincy Business Association.

MOST ARTISTIC honors in the under 6 age group went to Holly McKeon as a pretty Elf Princess.

JOEY SPANO delivered himself as a Special Gift Package as the Most Creative costume winner in the under 6 age group.

ELSIE FENNY of Quincy was the cat's meow as a leopard, taking most authentic honors in the over age 6 category.

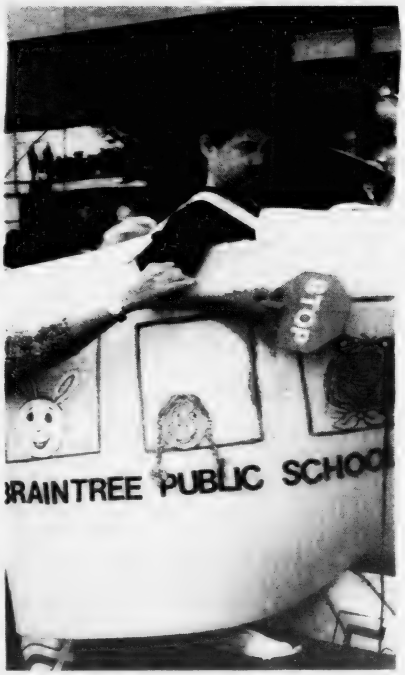

JUSTIN WEITBRECHT arrived as a Braintree school bus to win the most artistic category in over 6 age group.

Best Burgers in Town

BREAKFAST
7 days a week
all day

Early American Restaurant
Since 1988
1054 Hancock Street, Quincy • 328-8225
Open Daily at 7am
HOUSE SPECIALTY - Our Famous Homemade Corned Beef Hash

THE HOLY GROUND
RESTAURANT & BAR
1600 Hancock Street, Quincy • 617-773-4334
Kitchen Open 10am-10pm
Lunch & Dinner Specials Daily • Breakfast All Day!
VOTED 'Best Pub Grub' by The Patriot Ledger
EARLY BIRD SPECIALS - Mon-Fri 3-7pm
2 for 1 $11.95 +tax
LIVE Entertainment Thursday-Sunday

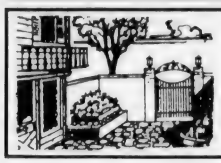

REAL ESTATE

By Samantha Mazzotta

Checking an Electrical Outlet

Q: How do you find out if an outlet isn't working? — *Jane in Providence, R.I.*

A: A voltage tester is your best friend in this situation, allowing you to test a receptacle for electric current without having to stick your tongue in the socket (something I really don't recommend). This small sensor is inexpensive and can be found at your local hardware or home-improvement store.

The voltage tester has two prongs, each attached to wires that lead back into the tool's plastic casing. These wires are attached to a little light on the other end of the tester, which only comes on when an electric current is traveling through the wires.

With electricity to the outlet still on, carefully insert a prong into each of the vertical slots of the outlet. If the little light on the other end of the tester comes on, then electricity is reaching the outlet. Test the second receptacle too, to make sure it isn't broken.

If the tester's light doesn't come on, check the fuse box. If the fuse is blown or the breaker switch is in the OFF position, replace the fuse or switch the breaker to ON and test the outlet receptacles again. If the tester lights up on both outlets, great — plug your appliances back in and resume normal operations. If they don't light up, but the circuit is definitely on, test the tester just to make sure — try it in an outlet you definitely know is working. If it's working, but the outlet isn't, call an electrician to fix the outlet.

What else is the tester good for? Besides being handy for checking an outlet before spending money on an electrician, the voltage tester is a crucial safety step for anyone taking on electrical work, from do-it-yourselfers to professionals.

Voltage testers come in different shapes and sizes for different needs — for an inexperienced home dweller, the small plastic tester with a light is perfect; professionals often carry a tester with a voltage meter attached, giving them a better picture of the electrical situation. In any case, the tester is an essential part of your tool kit.

Send questions or home repair tips to homeguru2000@hotmail.com, or write This Is a Hammer, c/o King Features Weekly Service, P.O. Box 536475, Orlando, FL 32853-6475.

©2004 King Features Synd., Inc.

Eastern Bank Homebuyer Seminar Oct. 27

Eastern Bank will host a free first-time homebuyer seminar, including information on appraisals, contracts, mortgages, insurance and title searches, on Wednesday, Oct. 27 from 6:30 to 8:30 p.m. at the branch office located at 63 Franklin St., Quincy.

Pre-registration is required.

"The goal of this seminar is to help people feel comfortable with the process and to give them all the information they need to make the best decision for them," said John Patriakeas of Eastern Bank.

The seminar will feature a panel of speakers, including an attorney and an appraiser who both specialize in real estate, and a real estate agent.

Eastern Bank also offers assistance with down payments and/or closing costs to first-time homebuyers who live in Brockton, Boston or Lynn and who meet income qualifications. Income-eligible people earn 80 percent or less of the median household income, as established by the U.S. Department of Housing and Urban Development.

For more information or to pre-register for the seminar, call John Patriakeas at (781) 596-4534.

Based in Boston, Eastern Bank is the largest independent, mutually owned commercial bank in New England.

With $5.1 billion in assets and 53 branches in Greater Boston, Eastern offers a full range of financial products for consumers, businesses, investors, government agencies and not-for-profit organizations.

At Dedham Institution For Savings Nov. 6

Neighborhood Housing Homebuyer Workshop

Neighborhood Housing Services of the South Shore, 422 Washington St., Quincy, will host a First-Time Homebuyer Workshop Saturday, Nov. 6 from 9 a.m. to 4 p.m. at the Dedham Institution for Savings, 55 Elm St., Dedham.

All potential first-time homebuyers are invited to attend the educational workshop.

Participants will have the opportunity to be pre-qualified by a lender. Topics include mortgage options, legal aspects of the homebuying process, how a home inspection works, and other presentations from real estate related professionals.

Participants must complete the workshop to qualify for grant programs.

Prior to attending a first-time homebuyer workshop, all participants must attend an introductory session for a credit evaluation and mortgage readiness determination. It is suggested participants obtain a current copy of their credit report for this session.

The next Introductory Session will be held Monday, Nov. 1 at the Dedham Institution for Savings from 6:30 to 8:30 p.m. Call in advance to register or to discuss dates of future workshops.

There is a $15 fee per person which covers the introductory session as well as the first-time homebuyer workshop, and all workshop materials. Breakfast and lunch are provided.

For more information, call 617-770-2227 ext. 31.

Preventing Falls In The Home

(NAPS) – AARP Health Care Options and MetLife Mature Market Institute provide the following information on preventing falls in the home:

- Do wear supportive, low-heeled, rubber-soled shoes.
- Don't let lights get so bright as to increase glare, but be sure they're bright enough so you can see your way around hallways, stairways, and bathrooms. Put nightlights in halls and bathrooms.
- Do have light switches at the top and bottom of each staircase.
- Don't let electrical cords or telephone wires clutter the areas where you walk.
- Do check to see if thresholds present a tripping risk.

For more information, call 203-221-6580.

Appraisals
for
- Estates
- Divorce
- Refinance
- PMI
- Tax Purposes

Call Art Foley
Lic 1486
617-901-1345

JAYNE MAGOWN

Century 21
Abigail Adams Agency
Servicing the South Shore
Personalized & Confidential Service
Customized Internet Marketing
Singles • Multis • Condos
Quincy / Norwell / Marshfield / Duxbury
Quincy Office: 617-471-7575

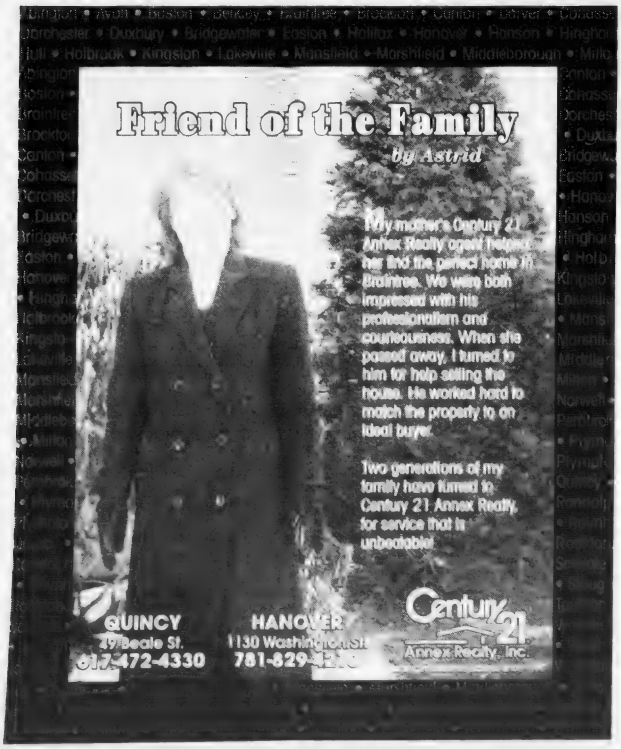

TARDO REAL ESTATE
& Neighborhood Services

SELLERS
WE LIST AT 4%
NO FRANCHISE FEES

BUYERS
If you plan to buy a new home please call us, we cooperate with every Realtor® in the state. We have access to all listings.

TARDO REAL ESTATE
522 SEA STREET
QUINCY, MA 02169
(Across From the Adams Shore Library)
Office 617-786-8383
Web Site: www.tardo.net Fax 617-786-7470

WHAT'S YOUR HOME WORTH?
CALL FOR A FREE
MARKET ANALYSIS

OUR REALTORS®
Denis Tardo 617-905-7254
Tony Maziarz.....617-750-4004
Dave Zupkofska..617-921-1585
Diane Dodge....1-857-212-1134
Jerry Stavros.....617-750-1238

God Bless America

The Friends of Paul and Theresa Hines

wish to thank the entire community
for their outpouring of love, support and prayers
for the Hines Family.

The End of Summer Event held at Waterworks
was a tremendous success... THANK YOU!

Quincy's Full Service Real Estate Resource

Major Commercial Real Estate Opportunity!

- 12,550+ SF commercial building formerly used as auto dealership, located on a 50,000+ SF lot at entrance to Route 93 N/S
- Existing building includes large customer service area, showroom, as well as auto service area with 8 drive-in doors, auto lifts & more

Call For Lease Terms • Ref# QS4104

Daniel J. Flynn & Co., Inc.

Crown Colony Office Condo Available

- 4,000+ SF office condo in [illegible]
- Includes [illegible]
- [illegible]

Call Dan Flynn for Details • Ref# QS4103

Retail/Office Space in Great Location

- [illegible]
- [illegible]
- [illegible]

For Lease at $16/SF • Ref# QS4102

Prominent Quincy Retail Opportunity!

- 9,000 SF retail space [illegible] supermarket, in prime [illegible] visibility along Quincy Avenue/Congress, walking distance to MBTA station
- Ample parking available

Call Dan Flynn For Pricing. Ref# QS4004

1495 Hancock Street, 4th Floor, Quincy, MA 02169
Tel: 617-479-9000 • Fax: 617-[illegible]0443 • www.djfl[illegible].com

REAL ESTATE

Cutting Do-It-Yourself Projects Down To Size

(NAPS) — Improving the look of your home doesn't have to be a chore. Home improvement gurus say simple things, such as staining trim or cabinets, can give an older room a much needed pick-me-up — or change the style of a room altogether.

Many homeowners have learned the hard way, however, that seemingly simple projects can sometimes turn into major ordeals (and, as a result, often do not get finished). Experts offer these tips to help do-it-yourselfers keep small jobs small:

• Plan Of Attack — Whether you're cooking up ways to improve your kitchen or want to weatherize your deck, take some time to plot out how you will achieve your goal. That may include creating a list of materials you'll need, a budget for the project and some basic designs or drawings that will help you work.

• Make The Time — Mark some space off on your calendar to dedicate to your project. It also helps to set an end date (or time). That way, you are more inclined to stay on task and finish the job. When creating a time line, don't forget to factor in activities such as hitting the hardware store and cleaning up. Also, be sure to give yourself enough time to work at a comfortable pace.

• Tools Of The Trade — The right tools can help keep small jobs simple. Most wood or metal surfaces require fine-bodied material that can be applied best with a high volume, low pressure (HVLP) sprayer. An HVLP sprayer will give you the most consistent spray pattern and guarantee a smooth finish — this is definitely your best bet. You can find HVLP sprayers designed for homeowners that are very affordable and will last for years. For example, the Wagner Fine Spray was designed for detail-oriented jobs around the house, such as staining trim and furniture, rustproofing metal chairs and staining decks. The Wagner sprayer has an adjustable trigger that lets users control how much they spray and it can be sent to different patterns for different size jobs. It can be used indoors during the winter months or outdoors on seasonal projects.

• Good Help Is Easy To Find — There are a number of resources that can help do-it-yourselfers who get in over their heads. For instance, most hardware stores have knowledgeable staff that can answer home improvement questions. Many even hold free clinics where people can get expert advice on a job before they start working on it.

Autumn Heater Safety Tips

Autumn often brings big swings in temperature as we head from the hot summer to cold winter.

As you turn on the heat, use portable, baseboard or in-wall heaters, the Electrical Safety Foundation International (ESFI) reminds you not to turn off your adherence to basic safety principles. In fact, the fall season is a good time to do some basic safety checks on your heaters.

"After a season of being outside, we like that fresh air, even going back and forth between open windows and using heaters," says ESFI Executive Director Michael G. Clendenin. "As you're getting your heater out and turning it on for the season, we want you to take a moment to think about safety."

ESFI offers the following safety tips and precautions regarding space heaters, baseboard and in-wall heaters as you head into cooler weather:

• Electric in-wall fan heaters should be cleaned a minimum of twice per year. We suggest fall cleaning prior to the onset of the heating season and spring cleaning after the heater has been used for a season. Tip: Make it easy to remember by cleaning your heaters the same time as checking your household smoke detectors.

• Keep all furniture, draperies and other household objects at least three feet from the in-wall fan heaters and 12 inches from baseboard heaters. Keep portable space heaters at least three feet away from all flammable materials, such as furniture and draperies.

• Plug portable space heaters directly into the outlet; do not use an extension cord.

• If an in-wall or baseboard heater is shut off at the circuit breaker, be sure to check or tag the circuit breaker to prevent someone from inadvertently turning it back on.

• Some portable space heaters, electric in-wall fan heaters and baseboard heaters have been subject to product recalls. Check your brand and model number and visit www.cpsc.gov for possible information on your heater.

Check out ESFI's "Indoor Electrical Safety Check" booklet to help make your home electrically safe this fall. This and other electrical safety resources are available at the Electrical Safety Foundation International's web site (www.electrical-safety.org) or by calling 703-841-3229.

Loan Programs Available For Deleading Homes

MassHousing has a 0% deferred loan program to help make house safe for children and more energy efficient with new windows and doors while removing all the dangers of lead paint.

For more information, call Neighborhood Housing at 617-770-2227 ext. 22.

Home Selling Tips

• Create a warm welcome at the front door. The door should have a fresh coat of paint, the welcome mat should be clean and the screen door should be in good repair.

• Go on clutter patrol. Make your home seem as spacious as possible by taking clutter off dressers and countertops and removing over-sized furniture.

RE/MAX Realty Pros
Never Call Cousin!

Call Tom McFarland
For All Your Real Estate Answers
QUINCY
617-328-3200

FLAVIN & FLAVIN
Real Estate
Established 1925

LAURIE TRICKETT
If you're buying or selling a home please call
617-479-1000

CityView!
Real Estate
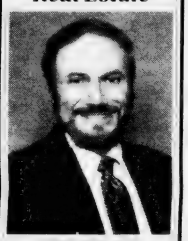
EXPERIENCED PROFESSIONAL
Please call
PETER GRACEFFA
Quincy
617-773-5588
cityviewrealestate.com

Thinking of Selling or Buying a Home?
CALL NOW!
Vinny J. Scarnici
REALTOR®
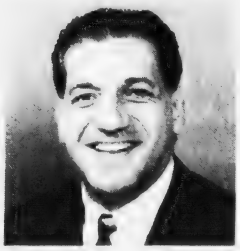
Century 21
Abigail Adams Agency
221 West Squantum Street
North Quincy, Massachusetts 02171
Cellular (617) 461-6052

QUINCY – New Listing! Spacious 2 bedroom, 2 full bath condo. Upper floor in elevator building. Balcony, seasonal swimming pool, tennis court. Stair free "Captains Cove" complex. Move in condition. Plenty of parking. $259,900.
Jack Conway REALTOR®
JACK CONWAY COMPANY, INC.™
253 Beale Street, Quincy
Diane Furness, Manager
617-479-1500
www.JackConway.com
Jim Sweeney - CFS Mortgage Specialist
MA. ML. #1043 MA. M.B. #1174

The options of a mortgage company from a local bank you can trust.
To discuss your financing options contact
Larry White
Residential Loan Officer
Office: 781-982-6148 cell: 617-312-4388
Larry.White@RocklandTrust.com
Rockland Trust Residential Lending
1250 Hancock St, Quincy, MA 02169
Rockland Trust
Residential Lending

FALL CAR CARE

AAA Auto Checklist Boosts Car Care Confidence

AAA is reaching out to women motorists during AAA Car Care Month this year.

In an effort to jump-start awareness in automotive maintenance, AAA has complied a checklist women and men can use to boost their car care confidence and automotive self-reliance.

Trust, reliability and good communication are not just key ingredients to a healthy and successful relationship with our significant other. They are also instrumental to a balanced and sound relationship with your automobile and its technician.

"If women put off visiting an auto repair shop because of fear, it could be a recipe for disaster. The more you know about your vehicle and how it operates, the better," says John Paul, AAA Southern New England's "Car Doctor."

At some point in a vehicle's life, everyone will have to take their automobiles to a repair shop because it has, unfortunately, let them down or require scheduled maintenance. The following checklist can make the experience less frustrating.

• Become familiar with your automobile's maintenance schedule. This information is provided in the owner's manual of our vehicle.

• Don't wait for your car to break down to identify a repair shop. Be proactive and research where you want to take your vehicle when it needs to be serviced in the future.

• Gather recommendations and opinions from friends and family. This will help streamline the decision-making process.

• Check with the local consumer agencies to identify if the repair shop in question has any unresolved disputes.

• Find out if the shop employs ASE certified automotive technicians that are experienced working on the type of car you own.

• Perhaps the simplest way to choose a good repair shop is to select a AAA Approved Auto Repair facility. These shops undergo an extensive investigation before being allowed to enter the program and AAA is confident that they will provide competent and professional repairs.

• Communicate your vehicle's symptoms effectively by using simple everyday language or demonstrating the problem during a test drive with the technician.

For women motorists eager to begin their search for a quality repair shop, AAA has a list of local AAA Approved Auto Repair shops online at www.aaa.com. Members are entitled to special benefits when patronizing these shops, however, all motorists can benefit from the knowledge AAA has verified their competency and trustworthiness.

Preparing for Fall Weather Challenges

(NAPS) Take time now to ensure your family's safety this fall with easy car maintenance. Follow these tips from AutoZone so that you and your car will be ready for the roads:

• Visibility is key for safe driving any time of the year, but especially during the dark days of fall and winter. Ensure maximum windshield visibility by replacing windshield wiper blades every six months, or more often during difficult driving conditions.

• Keep your windshield wiper fluid reservoir filled.

• To ensure the greatest visibility, make certain that your headlights are working well. If one headlight goes out, replace both headlights at the same time, since both lights should have about the same life.

• Check all other lights and bulbs, including taillights.

• Change your oil and filter every three months or 3,000 miles to maintain a smooth-running engine and improve fuel efficiency. Dispose of used oil in an environmentally sound way by dropping it off at an AutoZone store.

• Check tire pressure. Look for wear and tear, nicks, marks and any other potential hazards. Rotate or replace tires, if needed.

• Check belts, hoses and clamps for visible signs of wear.

• Before winter, flush and refill the cooling system as recommended in your car manual and check fluid levels periodically to ensure proper antifreeze protection.

• Regular and preventive interval maintenance is an important part of extending the life of your car. Check your owner's manual for the required maintenance on your car, and be sure to read the cautions and warning carefully before beginning any work.

For more tips about car maintenance and repair, visit the Web site at www.autozone.com.

Shop talk
by Greg Zyla

Good Paint, Bad Paint

Q. I see a lot of cars on the highway with bad paint. How long should paint last on a new car? — *Carol H., e-mail from Wisconsin*

A. Paint should look like new for five to seven years if taken care of properly, according to the major manufacturers. Most, but not all, of the bad paint you see is due to poor care or none at all.

Paint oxidation and the ultraviolet radiation from the sun aren't as problematic as they were 10 years ago. During the past five years, new paint technology has provided even more resistance to ultraviolet fading, allowing new car clearcoat paints to hold up perhaps 10 years and even longer if garaged and kept clean.

By the way, when selecting a wax for these new car finishes, you might want to look for a wax that contains carnauba, which will help protect the baked-on clearcoat finishes a little better.

***

Q. Greg, I have a full-size spare and want to include it when I have my tires rotated so I don't have to replace all my tires so soon. How do I do this? — *J.C., via e-mail*

A. The proper procedure is to use the appropriate rotation pattern for four-tire rotation, but insert the spare in the right rear position. Place the tire that would have gone to the right rear in the trunk as the new spare. Never include a temporary spare tire in the rotation. Note: Directional tread patterns must be rotated front-to-rear only.

©2004 King Features Synd., Inc.

Did You Know?

Improperly inflated tires are estimated to cost motorists over $3 billion in additional gasoline costs. Fortunately, you can drive down your costs. Experts at Fix-A-Flat's® "Keep Your Head on the Shoulder" campaign, designed to provide drivers with expert advice and valuable tips on how to manage a roadside service situation, suggest starting every road trip with a thorough inspection of your tires.

For more information, visit www.fix-a-flat.com.

meineke®
Car Care Center
"Quality Undercar Specialist"
• Exhaust • Shocks/Struts
• Brakes • CV • Coil Springs
• Tires • Front End • Alignment
• Transmission Flush • Winterizing
FREE ESTIMATES
Joe Cappadona, Owner
662 Southern Artery, Rt. 3A, Quincy
(617) 328-3638

SAME DAY SERVICE - WE DO IT ALL
Attention Used Car Buyers!!
TIRED OF BUYING A LEMON
Before investing thousands in your next car, let PETAR'S AUTOMOTIVE, INC. give you a thorough 21 point bumper to bumper evaluation, complete with computerized report of exactly what the car is worth, based on the current "N.A.D.A. Price Guide," mileage, exterior-interior & mechanical condition
Same Day NO APPOINTMENT REPAIRS
Petar's Automotive
330 QUINCY AVE., QUINCY 617-786-9080
MASS. STATE INSPECTIONS WHILE YOU WAIT
FRIENDLY... HASSLE FREE... SAME DAY SERVICE...
FULL DAY SHUTTLE SERVICE - FOREIGN & DOMESTIC

WILLARD STREET
Collision and Automotive Center, Inc.
Old Fashioned Quality Service for Today's High Tech Cars
DRIVE HAPPY
Collision Repairs • Rentals
Approved by insurance companies with your claims efficiently handled
• We'll tow you home from anywhere in New England
• Free pick up and delivery in Quincy
248 WILLARD STREET, QUINCY • (617) 471-7072 • 7AM - 6PM

MAKE YOUR CAR LOOK NEW . . . AUTO DETAIL IT!
GREAT GIFT IDEA!
FREE ESTIMATES!
100% WORKMANSHIP GUARANTEED!
PAUL'S AUTO BODY
617-471-6280
384 Centre Street, Quincy
Open Mon-Fri 8AM - 5PM
COUPON
OUR SPECIALTY
NOW $150.00*
SAVE $25
REG. $175
Complete Auto Reconditioning
Including: Handwashing • Road Tar & Tree Sap Removal • Machine Polish Paint • Hard Paste Wax • Vinyl Tops Cleaned & Sealed • Trunk Vacuumed • Full Interior Shampooing • Paint Touch-up & More!
Void with other discounts • With coupon
*On Most Cars
• MA Licensed • Insurance Referral Shop
• Insurance Rentals • Latest Equipment
• 2 Licensed Appraisers
• Qualified Collision Repair Technicians
• Auto Glass Installed On Premises

North Quincy's 'In' After Win

GIRLS' SOCCER

The North Quincy High School girls' soccer team qualified for the Division 1 South sectional tournament for the eighth straight year last Saturday with a 1-0 victory at Martha's Vineyard.

The winner was the 99th goal head coach Paul Breen has scored in his 30-year tenure at NQ.

The Red Raiders (6-4-1) overall, 4-1-1 record are currently tied for first place with Plymouth North in the Atlantic Coast League North Division. There are four league games remaining.

NQ, which played Plymouth South Monday and Whitman-Hanson Wednesday, will host Plymouth North Friday at 4 p.m. at Veal Field and square off with cross-town rival Quincy next Tuesday at 5 p.m. at Veterans Memorial Stadium.

With windy conditions at Martha's Vineyard, the Red Raiders used their short passing game to control play in the first half. They had several excellent scoring chances as senior quad captain Meghan Price just missed connecting three times and junior midfielder Lindsey Clifford just missed knocking in a rebound.

NQ got outstanding first half efforts from seniors Julia Berberan, Kerry Clifford, Catie Peters, a quad captain, and Shanna Kelly.

Price thought she had the go-ahead goal 20 minutes into the second half as she collected a rebound off of freshman Emily Milone's shot and rifled the ball into the net. But Price was ruled offside.

With nine minutes left in the game, Milone took a pass from Clifford and ripped a shot from 25 yards out into the lower left corner to give NQ the victory.

Junior midfielder Caitlin McCleary did a solid job marking MV standout midfielder Taylor MacDonald. Sophomore midfielder Jillian Benn and senior defender Meghan Coughlin also played well defensively. Sophomore Kristen Reamer and senior Christine Benoit combined for the shutout.

Last Wednesday, MV escaped Quincy with a 1-1 tie after being outplayed by the Red Raiders.

Early in the second half, NQ scored when Peters made a great run from the weak side, took a cross from sophomore midfielder Lauren Stille and rocketed a shot into the back of the net for her fifth goal of the year. But MV tallied the equalizer with two minutes left.

Playing well for NQ were sophomore defender Bridget Coleman, senior sweeper Julie Holleran and Benoit.

Last Tuesday, NQ pulled out a thrilling 2-1 win at Dennis-Yarmouth. The Red Raiders played their best half of the season and dominated the hosts from the opening whistle.

McCleary staked NQ to a 1-0 lead, volleying the rebound of junior forward Lauren Milone's shot past the helpless Dolphin keeper. Emily Milone put NQ up 2-0, converting a Stille feed from 15 yards out.

The Red Raiders held off a desperate D-Y team with senior quad-captain and stopper Amanda Saylor, senior defender Molly Griffin and Coleman turning in stellar efforts. Reamer was solid in net with six saves.

JOE SALVUCCI, senior captain of the Quincy High School golf team, recently shot an even-par 34 at Plymouth Country Club, breaking the Atlantic Coast League record for lowest score on the course this season. "It was just one of those days when everything went right," he said after the match. Salvucci plans to attend UMass-Dartmouth, where he hopes to play on the golf team while pursuing a major in business with a minor in music. Coached by Lou Venturelli, a Sterling Middle School teacher, the golf team plays its home matches at Furnace Brook Golf Course in Quincy.

Pair Of Wins For Quincy Teams

GIRLS' HOCKEY

Both Quincy girls hockey teams captured a pair of victories in recent action in the South Shore Conference's Girls 12 and under division.

Quincy White (2-3) topped Braintree, 3-1. Christine Walsh led the way with a hat trick and goalie Chaislyn Burgo notched the win.

Quincy White won its second in a row with an 11-0 thrashing of Westwood. Walsh (four goals) and Sarah Gilbert each scored hat tricks and Burgo posted her first shutout of the season.

In a battle of unbeaten teams, Quincy Blue (4-0) defeated Hingham, 7-0. Cassandra Briffett netted a goal with three assists while Alison Eleey and Jacquelyn Eleey each pocketed two goals with an assist. Elizabeth Johnson and Brighid Noone also added goals. Goalie Caroline Kelly recorded the shutout.

Quincy Blue bested Weymouth, 2-0, with Shannon Coleman earning the shutout. Briffett and Alison Eleey scored the goals.

QUINCY YOUTH SOCCER SPRING 2005 IN-HOUSE REGISTRATION

DATE: OCTOBER 30,2004
TIME: 10:00 - 11:30 A.M.
PLACE: BROADMEADOWS MIDDLE SCHOOL

COST:
U8 - U12 (BORN 8/1/92 - 12/31/98)
Returning player (playing Fall '04) - $25
Not playing Fall '04 - $55
FAMILY MAX: $150

NOTE:
- REGISTRATION IS OPEN TO QUINCY RESIDENTS ONLY
- THIS IS **IN-HOUSE REGISTRATION ONLY.** TRAVEL SOCCER REGISTRATION AT A LATER DATE
- NO SPRING IN-HOUSE SOCCER for U6 or U14 AGE GROUPS
- **NEW PLAYERS MUST COME TO WALK-IN REGISTRATION AND BRING A COPY OF BIRTH CERTIFICATE**

RETURNING PLAYERS (playing fall '04) MAY REGISTER BY MAIL UNTIL OCTOBER 30TH
(POSTMARKED BY 10/30)

COACHES OF RETURNING PLAYERS HAVE MAIL-IN FORMS. NO OTHER MAIL-INS WILL BE ACCEPTED

VISIT OUR WEBSITE:
WWW.QUINCYYOUTHSOCCER.COM

Sports

Presidents Let A Win Slip Away

FOOTBALL

By CHRIS POISSON

Ahead just 7-6 in the third quarter, the Quincy High School football team still appeared well on its way to its first victory of the season last Friday night at home against Stoughton.

With the Black Knights pinned at their own 3-yard line, the Presidents' defense swarmed tailback Chris Leaver in the end zone for a safety and a 9-6 lead with 6:50 left in the quarter.

Quincy advanced the ball into Stoughton territory on the ensuing series, but on a second-and-9 play at the 42 the Presidents threw an interception when the intended receiver slipped on the wet turf at Veterans Memorial Stadium.

Stoughton capitalized with two touchdowns in the remaining 14 minutes, handing the Presidents a 20-9 loss.

Quincy (0-5) will try to break into the win column Saturday night at 7 when it hosts Plymouth South.

"That definitely characterizes the way things are going for us this year," said Noble, referring to the interception. "Teams that are successful, the guy doesn't fall down."

"This is disappointing," he added. "Right now it doesn't get any worse than this. We have to play better than this. We controlled the game for almost three quarters. The last quarter and a half they just controlled the line of scrimmage on both sides of the ball. We couldn't do anything."

The Presidents, which performed well in a 6-0 loss at Whitman-Hanson the previous week, carried over some of that play to begin the game. They engineered an impressive 15-play, 65-yard scoring drive to open the game — its first points of the season after being scoreless in 184:16.

In danger of going three-and-out, sophomore quarterback Jim Aikens fired a 15-yard strike to senior wideout Frank Feeley for a first down. Junior tailback Everton DeCastro rushed for 38 yards on the drive, capped by his 1-yard TD dive over the middle. Feeley's extra point made it 7-0.

Stoughton, which fumbled on its first series and punted on its second, cracked Quincy's defense the third time when quarterback Shawn Leonard and Leaver connected for consecutive completions.

On third-and-15 at his 30, Leonard hit Leaver out of the backfield for a huge 52-yard gain and found him open in the end zone for an 18-yard TD pass on the next play. Leonard missed the extra point and Quincy held a 7-6 lead with 3:53 left in the half.

The Presidents responded with another long drive, marching 80 yards on 15 plays. But they ran out of time when DeCastro was tackled at the 5-yard line to end the half.

In the second half, after Stoughton came up with the interception, it took them five plays to score when tailback Chris Russell busted up the middle and shook off several tackles for a 42-yard TD. Leonard added the extra point for a 13-9 lead with 38 seconds left in the third.

"They ran a dive isolation play right up the middle of the field and we couldn't tackle," Noble said. "You have to make that tackle and we didn't. It seemed to me that kind of took the wind out of what we were doing."

Quincy went three-and-out on the following series and Stoughton put together another drive, highlighted by Leonard's 35-yard TD pass to Matt Hoffman for a 20-9 advantage with 7:36 remaining in the game.

"Quite frankly, it's discouraging," Noble said. "After playing so well the previous week, I thought we'd come out and do a better job than we did. For two and half quarters we did. But you have to do it for four quarters.

"We have young kids and they have to keep playing. We have to come back and win (this) week. That's all we can do."

N. Quincy, W-H Football On WJDA Friday

WJDA Radio 1300 FM will broadcast Friday's North Quincy High School football game against Whitman-Hanson at 7 p.m. at Veterans Memorial Stadium.

Announcers are Charles Ross doing play-by-play and Brian Malone doing color.

Red Raiders Fall To Dennis-Yarmouth

The North Quincy High School football suffered a 26-0 loss last Saturday at Dennis-Yarmouth.

The Red Raiders (1-5) return to Veterans Memorial Stadium tomorrow (Friday) at 7 p.m. to take on Whitman-Hanson, looking to snap a four-game losing streak.

Hockey Clinic Nov. 21

The Rockland Ice Rink will hold its 15th annual high school hockey training clinic beginning Sunday, Nov. 21.

The purpose is to offer high school hockey players the opportunity to get in shape for the high school season.

Guest instructors include coaches Bob Sylvia, Quincy High School; Jim Sylvia, Hanover; Bob Doyle, North Quincy; Anthony Sulmonte, Abington/East Bridgewater; and other area coaches.

The clinic is open to all area high school players ages 14-18. Cost is $115 per player. Applications may be obtained at the Rockland Ice Rink, 595 Summer St. They will not be accepted by phone. Space is limited.

For more information, call 781-871-0547 or visit www.RocklandIceRink.com.

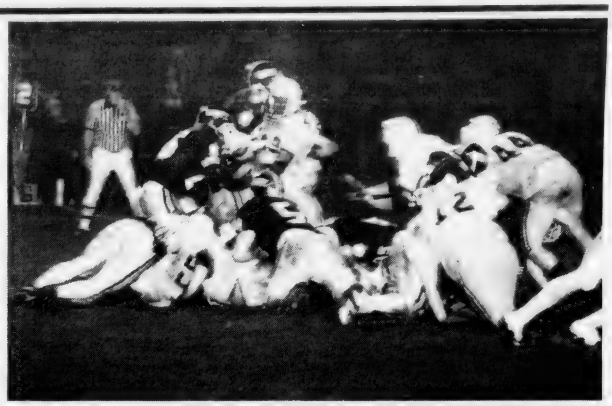

EVERTON DeCASTRO leaps over a pile of players into the end zone for a 1-yard touchdown in Quincy's 20-9 loss to Stoughton last Friday at Veterans Memorial Stadium. It was the Presidents' first TD of the season. *Quincy Sun photo/Robert Noble*

Apaches Blank Elks, 26-0

The North Quincy Apaches shut out the West Quincy Elks, 26-0, in Quincy Youth Football action Sunday at Veterans Memorial Stadium.

The Apaches (5-1) opened the game with a long drive, as offensive linemen James Budukiewicz, Eddie Adams, Dan Nazzaro, Joe Benoit and Zach Manning created holes for running backs Jason Stearns and Max Devoe.

The drive, which ate up the entire first quarter, ended when Joey Vialpando took the snap from Adams and raced 12 yards around left end for the touchdown and a 6-0 lead.

After the Elks punted, Vialpando took a handoff from quarterback Mark Gilbody and darted 55 yards for his second TD of the game. Devoe rushed for the two-point conversion for a 14-0 lead at halftime.

In the third, the Elks punted again and Vialpando almost had his third TD of the day with an exciting punt return to the Elks' 15. The Apaches failed to score as the Elks' defense dug in and held them off.

After taking over on downs, the Elks' offense was pinned deep in their own end against the aggressive NQ defense. Two plays later, Manning recovered an Elks' fumble and the Apaches had solid field position.

At the end of the third, Devoe scored on a 13-yard run over the left side of the defense for a 20-0 lead.

On NQ's next series in the fourth, Gilbody tossed a TD pass to Brendan Foley to account for the final score.

Foley and Kevin Magoon each had first-down catches at critical times in the game. Stearns had some nice runs to set up the scores for Devoe and Vialpando.

Defensively, Devoe and Vialpando had strong games at linebacker, while Benoit, Adams, Stearns, Magoon, Manning, Budukiewicz, Foley and Evan Coogan all made contributions.

This Sunday, North Quincy faces the Milton Mustangs and the Elks take on the Houghs Neck Manets.

In previous action, NQ blanked the Milton Mustangs, 24-0.

After forcing Milton to punt on the opening drive, the Apaches' offense orchestrated a 67-yard drive, capped by Devoe's 9-yard touchdown on a reverse.

In the second quarter, Vialpando intercepted a Milton sideline pass and raced 95 yards for the TD and a 12-0 lead.

Later in the half, the Mustangs reached the NQ 47, but on third-and-five they fumbled the ball, which was recovered by NQ's Mike Benoit.

In the second half, Vialpando returned the opening kickoff 50 yards for an NQ lead, thanks to great blocks from Adams, Manning and Stearns.

Later in the game, Stearns and Devoe teamed the ball [illegible] permanently off Lick [illegible] the end zone for the [illegible] Vialpando [illegible] Coogan [illegible] Budukiewicz.

Church Basketball League At YMCA Starts Dec. 4

The South Shore YMCA church basketball league will begin its season Saturday, Dec. 4.

The program is open for all girls and boys ages 7 to 18 as of Dec. 31, 2004. Registration sign-ups will be posted in church bulletins and a citywide registration will be held in November.

For more information, call Rich at 617-479-8500, ext. 104.

Football 2004 on 1300 WJDA

We've got a great line-up of exciting local high school games plus the full season of Notre Dame and NFL action every Sunday! See our complete schedule on line at wjda1300.com

Or pick up a pocket schedule at any participating sponsor location including:

Kingston Meister
Colonial Federal Savings Bank
Hingham Boys Club
[illegible] Adult Studies Division
Sullivan Bros. Auto Mart
[illegible]
George W. Prescott Dodge [illegible]
[illegible]

1300•WJDA
www.wjda1300.com
Radio your way.

You Auto Know
by Bill Starkie and Kevin McGroarty

UNCOVERING SUSPECTED LEAKS

[illegible] separation between parts connected by solder, epoxy, or mechanical crimps. Thermal forces arising from extremes in engine temperatures (as it heats up and cools down) may also have caused cracks in stressed areas. Regardless of the cause, a radiator leak must be checked as soon as possible because loss of coolant can spell disaster for the engine. Remedies can range from a simple tightening or hose replacement to radiator repair or replace[illegible]

[illegible] E. Braintree, 781-843-1550). We [illegible] Sun 9am-5pm

Leo & Walt's Sunoco
250 QUINCY AVE., E. BRAINTREE
781-843-1550

Men's Singles, Doubles City Tennis Champions

RONALD ABELL (second from left) accepts the Men's Singles Lionel "Shine" Buckley Bowl from Recreation Director Barry Welch at the conclusion of the 34th annual City Tennis Tournament Championships. He's shown here with finalist Kevin Murphy and Tournament Director John Franceschini.

MEN'S DOUBLES champions Kevin Murphy (second from left) and Paul Carty (third from left) receive the Henry "The Master" McAuliffe Bowl from Recreation Direction Barry Welch. They are shown with finalists Bill Stephens and Richard Stephens. The 34th annual City Tennis Tournament recently completed its three-week run at the Russell Park tennis courts. The tournament was sponsored by the Quincy Recreation Department and the Quincy Municipal Credit Union.

NQ Qualifies For 19th Straight State Tourney

GIRLS' VOLLEYBALL

By CHRIS POISSON

The North Quincy High School girls' volleyball team may be the opponent no one wants to meet in November.

The Red Raiders knocked off Dennis-Yarmouth, 2-0, at home last Wednesday to qualify for the state tournament for the 19th straight season.

Last year, NQ struggled early in the campaign as it went through a rebuilding process. But it played well down the stretch in losses to strong competition and then made a run all the way to the Division 1 state semifinal game.

"We've qualified and now we have to try to become one of the elite teams in the state tournament, and we're close to it," said head coach Jim Rendle.

The Red Raiders (12-4 overall, 8-1 league) hosted neighboring Quincy yesterday (Wednesday) at 6:30 p.m. An upset victory would clinch a share of the Atlantic Coast League championship with the Presidents.

All four losses this year have been against top-notch teams: Medford, Quincy, Barnstable, New Bedford. And the experience gained from those matches should bode well come tournament time.

"The four teams we've lost to are all top five in the state," Rendle said. "So we've lost to some good competition but we were able to play with them."

On Monday, NQ rolled to a 2-0 win (30-11, 30-18) at Whitman-Hanson. Senior captain Alicia Huang tallied seven aces, four kills and nine digs and sophomore Maria Della Croce contributed with nine aces and nine digs.

Last Friday, the Red Raiders pulled out a 2-0 win (30-27, 30-20) at Plymouth North. Junior middle hitter Erin Connolly registered six kills and five huge blocks while junior defensive specialist Yuonne Tam came up with 15 digs and three aces.

In the Dennis-Yarmouth victory (30-13, 30-22), junior middle hitter Lauren Aikens (six kills, two blocks) and Connolly (seven kills) led NQ to the tourney-clincher.

Last Tuesday, NQ came out flat and suffered a 2-0 loss (30-15, 30-17) on the road to a powerful New Bedford team.

"We had a three-day layoff because of the holiday and we weren't ready to play," Rendle said. "It was disappointing because we were making strides and we kind of took a step back. But we've bounced back since then and have taken care of business against teams we should beat."

Michael Pugsley, Garrett Kulig Spark Granite City Self Storage

MITE HOCKEY

Michael Pugsley and Garrett Kulig each potted a pair of goals to spark Granite City Self Storage to a 7-1 win over Mulvey Plastering in recent Quincy Youth Hockey Mite Division action.

Matthew Hines, Troy Shepherd and Steven Gilbert also scored. Jake McManus had an assist.

For Mulvey Plastering, Stephanie DiPietro scored.

Martin Miller scored a goal with an assist to lead Doran & Horrigan Ins. to a 5-3 win over Lydon's. Michael Finn, Justin McGaffigan, Kevin Mock and Joseph Viera added goals. Matt McDonough had two assists and Adam Cook one.

For Lydon's, Rhys Marcel scored two goals and Brian O'Callaghan one.

In previous action:

Christopher Gorman blasted five goals to power Doran & Horrigan Ins. to a 10-5 win over Mulvey Plastering. Timothy Glynn added two goals while Aaron Clancy, Adam Cook and James Doherty had one apiece. Mike McDonough had two assists and Austin Lee and Kevin Mock each had one.

For Mulvey Plastering, Matt Kozlowski scored a hat trick and Mike McDonald tallied two goals with an assist. Andrew Kiley had two assists and Mark Gillespie one.

Matthew Shaw Shutout Leads Black Past Play It Again Sport

PRESIDENT'S LEAGUE

Goalie Matthew Shaw notched the shutout in Quincy Black's 4-0 win over Play It Again Sports in recent Quincy Youth Hockey President's League action.

Kevin Nee (assist), Tyler Concannon (assist), Dave Regan and Rob Mann scored.

Parkway bested Jay Cashman, 5-1. Kirrane had two goals while McCarthy, Reagen and Meagher each had one.

For Jay Cashman, Nash Winters scored with an assist from Jeff Bailey.

Weymouth blanked Hyde Park, 4-0, behind goalie Paul Walsh. Matt Coombs scored two goals and Eric Connors (assist) and Nick Dubois each had one. Daniel Magrane had an assist.

Edison Cross's Hat Trick Powers Mike Morrissey Club

PEE WEE HOCKEY

Edison Cross scored a hat trick to power Mike Morrissey Club to a 10-2 win over IBEW Local 103 in recent Quincy Youth Hockey Pee Wee Division action.

Jim Scribi (assist) and Colin Ryan each potted two goals, while Kevin Jago (2 assists), T.J. Higgins (assist) and Dan Higgins had one apiece. John Morton had an assist.

For IBEW Local 103, Adam Nazzaro (assist) and Ryan Doherty scored. Conor Doherty had an assist.

Westminster Dodge defeated Quincy Car Wash, 5-2, as Owen Kilcullen and Andrew McCarthy each tallied a goal with an assist. Ian Hunter, Brendan Glynn and Bob Kozlowski also scored. Ryan Crosslin and Matt Forbes had assists.

For Quincy Car Wash, Justin Lawless and Jake Mullaney each had a goal and an assist.

Coffee Break Café edged Bernie's General Store, 2-1. Danny Gibbons and Cassandra Briffett scored. Patrick Conley and Steve Calahan had assists.

For Bernie's General Store, Tim Young scored.

Zarella/Alfie's In Amateur Series

SOFTBALL

Zarella/Alfie's of Quincy earned a trip to the recent Amateur Softball Association Hooters Championship Series in Oklahoma City, Okla.

Zarella/Alfie's clinched a spot by winning the ASA Men's Class C Fast Slow Pitch National Championship Sept. 26.

More than 90 teams battled it out in Montgomery, Ala., for the right to represent the East in the Men's Class C Slow Pitch division. Zarella went undefeated, including a 26-13 win over Coastal Masonry of Virginia Beach, Va., in the finals.

Zarella third baseman Kevin Jannetty was named the tournament's MVP and was a first-team All-Tournament selection along with first baseman Paul Vieira, shortstop Steve Whalen, outfielders John Murphy and Jeff Silveira, and utility players Sean Anderson and Danny Prott.

Weight Loss Management Program Starts Oct. 28 At Super Fitness

Super Fitness, 150 Parkingway, Quincy Center, will kick off its Weight Loss Management Program Thursday, Oct. 28, during an Oktoberfest celebration from 4 a.m. to 8 p.m.

The program is designed [illegible] weight and fitness goals. Session themes include helpful topics like "Making Healthy Eating Choices," "Improving Your Health" and "Weil Beme and The Reasons You Overeat."

Guests [illegible] facility and win exciting raffle prizes. They'll also be eligible for a complimentary two-week Weight Management Program.

[illegible]

Bantam C1 Travel Team Wins Pair

The Quincy Bantam C1 travel hockey team recently won a pair of games to remain undefeated this season [illegible] Overall, [illegible] Seamus McKenna netted a pair of goals and Jeff Mattines, Paul Blaser, Pat Whalen and Patti Reardon each added one.

[illegible] two goals with White tallying the other. Kevin McDonagh, John Ciccariello and [illegible] Savage re-

SPOTLIGHT ON HEALTH & FITNESS

FROM START TO FITNESS

by Andrea Wyatt
M.S.S., C.S.C.S.

The Right Way to Lunge

Q. I have a friend who loves performing walking lunges. She prides herself on being able to take long, overexaggerated strides (with her knees extending past her toes) while completing the exercise. Although she says her knees do not hurt after she finishes, I believe she is doing the exercise incorrectly. I know lunges are great for your legs, and I want to start doing them as part of my exercise program, but what is the proper way to complete them?

A. Great question. Lunging can be a very beneficial exercise when done correctly. However, as your question suggests, improperly executed lunges can injure the joints, ligaments and meniscus of the knee, as well as cause lower back problems and muscle strains due to tightness or limited flexibility.

The National Academy of Sports Medicine (NASM) gives clear guidance on the need for proper lunge technique. "A person should not need to extend their knees over their toes when squatting or lunging if they have proper range of motion at each joint. In movement as well as static posture, an individual should align their knee forward, within the line of gravity and not allow forward movement much past the toes."

Before trying the basic stationary lunge, you should feel confident about your strength, flexibility, balance and posture. Also be aware that previous injuries to your knees or back might be prohibitive.

You should master the stationary lunge before progressing to any other form of this exercise. When beginning, it may be necessary to use a sturdy pole or railing to maintain stability of your hips, spine, knee and ankle joints, in addition to controlling your movement up and down.

Start with your right leg extended forward, and your left leg slightly bent on the ball of your foot. Lower your body toward the floor by bending your knees. Your left knee does not have to touch the floor; only lower it enough to control the movement up and down. Keep your posture upright and your right heel in contact with the floor the entire time.

Once you are at the bottom of your lunge, press through you right heel and return to your starting position. Keep your chest and head up while maintaining a strong lower back and hips. Repeat this movement for eight to 10 repetitions, then switch to the other leg.

Once you have mastered the stationary lunge using your body weight, you can progress to other types of lunges: weighted (but not too heavy) lunges, multi-directional lunges, backward lunges, etc.

The possibilities of this exercise are endless and the rewards are great — at least to those who use the proper technique.

Always consult a physician before beginning an exercise program.

© 2004 King Features Synd., Inc.

A New Ear Treatment For Middle Ear Infections With Tubes

(NAPS) - Now hear this: A new treatment for middle ear infections with ear tubes combines antibacterial and anti-inflammatory medications.

Middle ear infections strike millions of children each year. Children between the ages of six months and three years old, particularly if they attend day care, are the most susceptible.

Ear infections usually occur after a cold or other respiratory infection, causing swelling of the tube drains the middle ear into the throat. Some children, particularly younger children with a shorter or less slanted passageway between the middle ear and throat, have repeated ear infections that require the insertion of ear tubes, called tympanostomy tubes, to help ventilate the ear. Ear tube insertion is the most commonly performed pediatric surgical procedure in the US. Each year, about 2 million children have to have ear tubes inserted due to repeated ear infections or to help drain fluid from the ear.

The middle ear is a grape-sized, air-filled cavity located behind the eardrum. When an infection occurs here, it causes the middle ear to fill with fluid and sometimes pus. Pressure from this buildup pushes on the eardrum, causing pain. Because the eardrum cannot vibrate, your child may also experience a temporary hearing loss.

Without proper treatment, chronic middle ear infections can result in long-term damage of the eardrum or the bones of the middle ear, and even permanent hearing impairment. Even temporary periods of hearing loss in young children can cause delays in speech development and learning.

Now, a newly approved topical medication for patients with middle ear infection with tubes – Ciprodex Otic is an important therapeutic advance," said Peter S. Roland, MD, professor and chairman, Department of Otolaryngology, University of Texas Southwestern Medical Center. "The anti-inflammatory part of this new ear drop decreases inflammation, which allows the antibiotic to better reach the site of the infection and work more quickly and effectively."

Clinical studies of this new treatment show that it can clear up middle ear infections in children with ear tubes quicker than ear drops that contain just an antibiotic. The side effects of this new treatment, such as ear discomfort, residue in the ear, and irritability, are mild.

Speak to your child's physician to determine the best way to manage ear infections. For more information about this new ear drop, visit www.ciprodex.com.

Blood Drives Scheduled Here Oct. 25 And Oct. 30

The American Red Cross has scheduled two blood drives in Quincy this month.

One drive will be held Monday, Oct. 25 from 1 to 7 p.m. at Quincy Point Congregational Church, 444 Washington St.

The second drive is slated for Saturday, Oct. 30 from 8 a.m. to 1 p.m. at St. Joseph's Hall, 22 Pray St., Quincy.

Those donating blood Oct. 30 will receive a souvenir Halloween t-shirt. The t-shirts read "There is Nothing Scarier than a Blood Shortage! Give Blood."

If you are 17 years of age and weigh at least 110 pounds, you may be eligible to donate. Visit www.newenglandblood.org.

For more information, call 1-800-448-3543.

Protecting Tiny Teeth

(NAPS) - Believe it or not, many young kids suffer from tooth cavities. According to the U.S. Centers for Disease Control and Prevention, approximately 52 percent of children have had a cavity by the time they turn eight.

That's why it's important for kids and parents to begin taking care of their kids' teeth as soon as baby teeth start to grow in.

Pediatric dentist Mina Hahi recommends parents bring children to a dentist as soon as the first tooth appears. Dr. Hahi also advises:

• Fluoride toothpaste should not be used on children under the age of six since they may swallow it. Use a pea-sized amount and supervise every brushing.

• Brushing can be [illegible] with a kid-friendly toothbrush like the new REACH® Strawberry Shortcake™ – and Orange Blossom™ – toothbrushes. They feature color images of popular cartoon characters, unique, scratch 'n' sniff packaging and scented brush handles.

• Make sure kids brush for at least two minutes. To make it fun, use a timer that kids can follow.

• Even a little adult toothpaste can sometimes be overpowering to young smiles. But new REACH® Strawberry Shortcake™ toothpaste is [illegible]

DENTISTRY for the 21st Century

by Steven A. Brustin, D.M.D.

CHEWING GUM

Both the ancient Greeks and Mayans chewed gum, like us, to sweeten their breath and clean their teeth. Along with helping to neutralize acids that are produced by bacteria in the mouth, chewing gum may actually help teeth by increasing saliva production. The key is to chew sugarless gum, particularly gum sweetened with xylitol (a sugar alcohol that is almost calorie free). Chewed for ten minutes after a meal, xylitol gum can actually suppress the growth of cavity-causing bacteria in the mouth. No gum can take the place of brushing and flossing after meals, however. As for its breath-freshening ability, chewing gum may temporarily mask odors, some of which may signal dental problems that breath freshener will not fix.

We still recommend that you brush and floss after every meal, even if you do chew gum. Poor oral health and untreated oral diseases and conditions can have a significant impact on quality of life. Rely on us to answer all your questions about dental treatments and procedures. Let us help you keep your teeth healthy. We appreciate the opportunity to provide you with state of the art dental care. Our staff is made up of well-trained professionals who work together as a team to provide you with the highest quality treatment in a warm, caring setting. We're located at 44 Greenleaf Street. Please call 617-479-6220 to schedule an appointment. We offer the services of anesthesiology with a fully trained and qualified anesthesiologist. Visit us on the web at www.quincydentist.com.

P.S. Modern commercial chewing gum got its start in the 1960s with the discovery of chicle, a rubbery substance that comes from sapodilla trees, which grow in tropical climates.

$20 OFF NATURAL PATHWAYS

HOLISTIC CENTER

REIKI REFLEXOLOGY HYPNOSIS

1354 HANCOCK STREET SUITE 207 / QUINCY CENTER

617-328-5541 / APPOINTMENTS AVAILABLE

BodyFit

COMPLETE WOMEN'S FITNESS CENTER

What other gyms don't tell you...

You're just a number

Here at BodyFit we care about your numbers.

FREE FITNESS EVALUATION

No Enrollment Fees Until Halloween

TREADMILLS AND ELLIPTICAL / YOGA / PILATES / AEROBICS

SPINNING® / PUMP / BELLY DANCE / KIDS CARE

TEEN & SENIOR CLASSES & MORE

Conveniently located at the corner of Billings Road and Hancock Street

617-479-8811 • www.bodyfitquincy.com

• STRESS REDUCTION MEDITATION •

YOGA & PILATES CLASSES

• REDUCE STRESS • • STRENGTHEN MIND & BODY •

Belly Dancing

Yoga & Tone for Weightloss

FREE CLASS with ad

Call Dee Lyon 781-331-6111 reallifeyoga.com

Real Life Health & Yoga at Benefies

Rte. 3A, N. Weymouth/Fore River Bridge

• GIFT CERTIFICATES • MASSAGE & REIKI HEALINGS

ACUPUNCTURE ASSOCIATES OF THE SOUTH SHORE

Voted #1 Acupuncture in South Shore 2000 by America's Best Business Awards

Daniel S. Karp, Lic. Ac.

12 Dimmock Street

Quincy, MA 02169

(617) 471-5577

www.acudan.com

• Headaches
• Back Pain
• Sciatica
• Arthritis
• Neck Pain
• Anxiety
• Depression

Conveniently Located in Quincy Center

OBITUARIES

Mary A. Farren, 82

Retired Secretary

A funeral service for Mary A. (Geary) Farren, 82, of Dorchester, formerly of Quincy, a retired secretary, was held Oct. 18 at Marian Manor Nursing Home, South Boston.

She died Oct. 12 at Marian Manor Nursing Home.

Mrs. Farren was a secretary at St. Coletta's Day School in Braintree for 15 years, retiring in 1988. She later worked at St. Augustine's Rectory in South Boston for many years.

Born in Boston, she lived in Quincy and Peabody before moving to Dorchester a year ago.

Wife of the late James J. Farren, she is survived by four sons, James J. Farren of Amesbury, Neil F. Farren of New Hampshire, John J. Farren of Harvard and Kevin G. Farren of Hanover; three daughters, Barbara M. Connolly of Weymouth, Mary F. Farren of Quincy and Sheila M. Farren of Hanover; two sisters, Catherine Kudla of Quincy and Barbara Geary of South Boston; seven grandchildren; three great-grandchildren; and many nieces and nephews.

MARY A. FARREN

Burial was in St. Mary's Cemetery, Salem.

Funeral arrangements were by Keohane Funeral Home, 785 Hancock St.

Donations may be made to charity of choice.

Dolores J. Manson, 71

Retired Bookkeeper

A funeral service for Dolores J. (Benfield) Manson, 71, of Quincy, a retired bookkeeper, was held Oct. 15 at Keohane Funeral Home, 785 Hancock St.

She died Oct. 12 at Quincy Medical Center.

She was a bookkeeper at Alpha Detective Agency in Boston for 15 years, retiring in 1995.

Born in Boston, she lived in Quincy for 30 years. She attended Quincy College, Aquinas College and New England School of Art.

She is survived by a son, Mark P. Manson of Wyndham, N.H., two daughters, Kathleen Genelle and Lorraine Occhipinti, both of California; and six grandchildren. She was the mother of the late Scott Manson.

DOLORES J. MANSON

Donations may be made to American Lung Association, Norfolk County, 25 Spring St., Walpole, MA 02081.

Robert L. McGillvray, 83

Retired MBTA Employee

A funeral Mass for Robert L. McGillvray, 83, of Weymouth, formerly of Quincy, a retired MBTA employee, was celebrated Oct. 18 at St. John's Church, 44 School St., Quincy.

He died Oct. 14 at Weymouth Health Care Center in Weymouth after a brief illness.

He was born in Dorchester and graduated from Dorchester High School.

He lived in Quincy for 40 years before moving to Weymouth five years ago.

Mr. McGillvray was employed as a motorman with the MBTA for 27 years. He retired in 1981 and was a longtime member of Local 589.

He was a veteran of World War II Navy veteran. He was a former member of St. John's Church Holy Name Society.

He was an avid Red Sox fan and enjoyed going to the movies.

He is survived by his wife of 56 years, Eileen F. (Coughlin) McGillvray, two daughters, Eileen M. May of Lake Placid, Fla., and Joan M. Marotta of South Weymouth; three sons, Robert L. McGillvray, Jr., of Seattle, Ronald P. McGillvray and Richard McGillvray, both of Bridgewater; three sisters, Helen Zarella of Humarock, Mary O'Donnell of Wollaston and Margaret Green of Halifax; a brother, James McGillvray of West Roxbury; and seven grandchildren.

ROBERT McGILLVRAY

Burial was in Massachusetts National Cemetery, Bourne.

Arrangements were made by the Sweeney Brothers Home for Funerals, 1 Independence Ave., Quincy.

Donations may be made to St. John the Baptist Church Building Fund, c/o 21 Gay St., Quincy, MA 02169.

Madeline M. Hill, 84

Retired Saleswoman

A funeral Mass for Madeline M. (Sullivan) Hill, 84, of Quincy, formerly of Braintree, a retired saleswoman, was celebrated yesterday (Wednesday) at Sacred Heart Church, Weymouth.

She died Oct. 16 at John Adams Continuing Care Center after a long illness.

Mrs. Hill was a saleswoman at Jordan Marsh in the South Shore Plaza in Braintree for 25 years, retiring in 1989. She worked at Stop & Shop in Braintree for several years after retirement.

Born and educated in Boston, she was a member of the first graduating class at Jeremiah E. Burke High School in Dorchester. She lived in Braintree for 40 years before moving to Quincy a year ago.

MADELINE M. HILL

Wife of the late James J. Hill, she is survived by a daughter, Patricia M. Valante of Quincy; two sons, Douglas J. Hill of Oxford and J. Michael Hill of Halifax; nine grandchildren and five great-grandchildren.

Burial was in New Calvary Cemetery, Roslindale.

Funeral arrangements were by Sweeney Brothers Home for Funerals, 1 Independence Ave., Quincy Center.

Denis P. Cronin, 76

Retired Quincy Police Sergeant

A funeral Mass for Denis P. Cronin, 76, of Quincy, a retired Quincy police sergeant, was celebrated Monday at St. Ann's Church.

He died Oct. 14 at Massachusetts General Hospital in Boston after a brief illness.

After serving as a staff sergeant in the Army, Mr. Cronin joined the Quincy Police Department in 1956. He served for 36 years on night patrol, the final 23 as sergeant, retiring in 1992.

In 1971, during a high speed pursuit from Wollaston to Boston, a pair of armed robbery suspects fired a sawed-off shotgun slug through the windshield of his police cruiser, missing him by inches. He exchanged gunfire and continued pursuit with no windshield, apprehending both suspects as they tried to swim into Malibu Beach in Dorchester.

He was the recipient of numerous Official Commendations and was highly regarded as a supervisor. He was elected president of the Quincy Police Superior Officers union in 1991.

Throughout his police career, Mr. Cronin worked full time as a plumbing and heating contractor, maintaining an extensive list of customers despite never advertising. He refused to utilize a billing system and asked his customers to pay only what they could afford. This sometimes resulted in unusual payment methods, including once when he found a bag of live lobsters in his doorway with a thank you note attached.

He also bought and remodeled homes in need of plumbing repairs and sold them within a few weeks. He bought and sold dozens of properties from Quincy to Cape Cod.

In 1990, he opened Cronin's Publick House restaurant in Quincy Point, which he operated with his wife and children.

He was a member of the American Legion, Veterans of Foreign Wars and the Massachusetts Police Association. He was a communicant of St. Ann's Church.

DENIS P. CRONIN

A native of County Kerry, Ireland, Mr. Cronin lived in Quincy for 52 years. He attended primary school in Ireland and earned a bachelor's degree from New Hampshire College at age 57. He graduated from the State Police Academy in Framingham and held a Master Pipefitter license for many years.

He returned to Ireland frequently and marched in the St. Patrick's Day parades in Dublin, Galway and Cork for many years with the Boston Police Emerald Society.

He is survived by his wife of 47 years, Margaret M. (Riordan) Cronin of Quincy; five sons, Jeremiah J. Cronin of Marshfield, John G. Cronin of Manchester, N.H., Daniel P. Cronin of Cohasset, Denis M. Cronin of Hamilton and Michael J. Cronin of Quincy; three daughters, Denise M. McGuiggan of Marshfield, and Eileen P. McGrath and Margaret M. Garvey, both of Quincy; a brother, John F. Cronin of Quincy; and 16 grandchildren.

Burial was in Hall Cemetery, West Quincy.

Funeral arrangements were by Keohane Funeral Home, 785 Hancock St.

Donations may be made to Mass. General Hospital Nursing Program, MGH Development Office, 100 Charles River Plaza, Suite 600, Boston, MA 02114.

James R. Cassini, 84

A graveside service for James R. Cassani, 84, of Westwood, formerly of Quincy, was held Oct. 14 at Massachusetts National Cemetery, Bourne.

He died Oct. 11 at the Ellis Nursing and Rehabilitation Center in Norwood after a brief illness.

He served in North Africa and Italy with the 313th Medical Battalion, 88th Division. He was awarded a Combat Medical Badge.

Born, raised and educated in Quincy, he lived in the city until moving to Westwood in 1994.

Mr. Cassini graduated from Quincy High School in 1938.

He was a member of the Adams Heights Men's Club.

He is survived by a sister, Irma Romines of Westwood; and many nieces and nephews.

Arrangements were made by the Dennis Sweeney Funeral Home, Quincy.

SCOTT DEWARI

A THOUGHT FOR THE WEEK

The touch in a handshake can mean "Hello," "Good-bye," "Congratulations," "Sympathy" and a lot of other things. Because man has a soul, his touch differs from the pawing touch of an animal. Man combines the touch of the physical with the spiritual. The loving touch of a mother's hand can ease the pain of a child's bruise. A slap can inflict pain physically and spiritually.

There are contrasts in both the physical and spiritual touch. Some are pleasant. Some are painful. In a spiritual sense, everybody touches the lives of others everyday by what we say . . . what we do . . . how we act. The touch on others can be good or bad. It can bring a touch of happiness or unhappiness. It can bring a touch of moderation and mercy; a touch of harshness or hatred. All of us touch someone with nearly everything we say or do everyday.

And, incidentally, we sometimes wonder how - or if - the weekly thoughts you read here, reach out to "Touch you" as we hope they do? . . .

Deware Family Funeral Home

Service Beyond Expectations

Wollaston Chapel
576 Hancock Street
Quincy, MA 02170
(617) 472-1137

Dignity

Affordability Plus Service
Advanced Planning • Cremation Service Available
A Service Family Affiliate of AFFS and Service Corp. Int'l
492 Rock Street • Fall River, MA 02720 • 508-676-2454

Funerals • Cremations • Prearrangements

DENNIS SWEENEY FUNERAL HOME

Quincy's First for Three Generations

Dennis S. Sweeney Joseph M. Reardon, CPC

Funeral Directors

74 Elm Street, Quincy Massachusetts 02169 • 617-773-2728

www.dennissweeneyfuneralhome.com

Dolores B. Maloney, 70

Homemaker

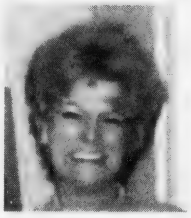

DOLORES B. MALONEY

A funeral Mass for Dolores B. (Bombard) Maloney, 70, of Roslindale, a homemaker, was celebrated Tuesday at St. John's Church.

She died Oct. 15 at home following a long illness.

Born in Portland, Maine, Mrs. Maloney was raised and educated in South Boston. She attended Gate of Heaven School and South Boston High School. She lived in Roslindale for 12 years.

She was a devout Catholic.

She is survived by three sons, Eric R. Stoeckel of Quincy, Paul Stoeckel of Kentucky and Dennis M. O'Brien of Tewksbury; two daughters, Joanne M. Rolli of Billerica and Regina M. DeMaggio of Concord, N.H.; her mother, Catherine J. (Higgins) Bombard of Quincy; two sisters, Lorraine M. Packard of Long Island, N.Y., and Geraldine E. McCormack of Chester, Va.; a brother, David E. Bombard Jr. of Jacksonville, Fla.; six grandchildren; a great-grandson; and many nieces and nephews. She was the daughter of the late David E. Bombard.

Burial was private.

Funeral arrangements were by Sweeney Brothers Home for Funerals, 1 Independence Ave., Quincy Center.

Donations may be made to DOVE Inc., P.O. Box 69026, Quincy, MA 02169.

Mary Quinn, 91

Retired Nurse's Aide

A funeral Mass for Mary (Clougherty) Quinn, 91, of Quincy, a retired nurse's aide, was celebrated Monday at Sacred Heart Church.

She died Oct. 14 at Quincy Medical Center.

Mrs. Quinn was a nurse's aide at Boston State Hospital, retiring in 1975. She previously worked for New England Telephone.

Born in Ireland, she lived in Dorchester before moving to Quincy 32 years ago.

Wife of the late Patrick Quinn, she is survived by four sons, Peter Quinn of Montanta, Tony Quinn of Florida, and Michael Quinn and John Quinn, both of Quincy; a daughter, Elena Clarke of Milton; seven grandchildren and a great-granddaughter. She was the grandmother of the late Terence Quinn.

Burial was in New Calvary Cemetery.

Funeral arrangements were by Keohane Funeral Home, 785 Hancock St., Wollaston.

Donations may be made to Alzheimer's Association, MA Chapter, 36 Cameron Ave., Cambridge, MA 02140.

Evelyn P. Blackman, 87

Retired Sears Roebuck Employee

A funeral service for Evelyn P. Blackman, 87, of Quincy, a retired office worker for Sears Roebuck, was held Oct. 15 at Christ Church Episcopal, 12 Quincy Ave., Quincy.

She died Oct. 11 at Quincy Medical Center after a brief illness.

She worked for the company for 25 years in Quincy and Braintree.

She also worked for Quincy Hospital and Kresge's Department Store in Quincy.

Born in Winthrop, she was raised and educated in Quincy, where she lived most of her life.

She is survived by three daughters, Nancy M. Higgins of Weymouth, Jayne C. Eovacious of Worcester and Joyce E. Gillis of Hyannis; a sister, Blanche C. Blaney-Goodwin of Quincy; and seven grandchildren and 12 great-grandchildren.

Burial was in Pine Hill Cemetery, Quincy.

Arrangements were made by the Dennis Sweeney Funeral Home, Quincy.

Dorothy E. White, 74

A private funeral service for Dorothy Emily (Priscella) White, 74, of North Attleboro, formerly of Boston and Quincy, was held Oct. 13 at Sweeney Brothers Home for Funerals, 1 Independence Ave.

She died Oct. 9 at home.

Mrs. White was a former member of St. Mary's Church in Mansfield.

Born and educated in Quincy, she lived in Quincy most of her life. She lived in Brockton for seven years before moving to North Attleboro two years ago.

Wife of the late Daniel J. White, she is survived two sons, Daniel J. White of Attleboro and David J. White of Brockton; a daughter, Sandra D. Mason of North Attleboro; a brother, Joseph M. Priscella of Braintree; a sister, Rose M. Enders of Rockland; two granddaughters; and a niece and nephew.

Burial was in Blue Hill Cemetery, Braintree.

Ruth R. McGunagle, 81

Fore River Shipyard Employee

RUTH R. MCGUNAGLE

A funeral Mass for Ruth R. (Howard) McGunagle, 81, a lifelong Houghs Neck resident, a homemaker, will be celebrated today (Thursday) at 10 a.m. at Most Blessed Sacrament Church, corner of Sea and Darrow streets, Quincy.

She died unexpectedly Sunday at Quincy Medical Center.

Mrs. McGunagle worked at the former Fore River shipyard during World War II and at the Electroswitch Co. in Weymouth for a couple of years.

Born, raised and educated in Quincy, she attended Quincy High School.

Wife of the late George F. McGunagle Sr., retired captain Quincy Fire Department, she is survived by three sons, George F. McGunagle Jr., deputy chief Quincy Fire Department, and Michael J. McGunagle, captain Quincy Fire Department, both of Weymouth and Shawn A. McGunagle of San Francisco, Calif.; five daughters, Mary A. Riley of San Diego, Calif., Kathleen F. Innello and Patricia L. Ryan, both of Quincy, Theresa M. Kelly of Weymouth and Pamela A. Campbell of Norwell; 16 grandchildren; four great-grandchildren; and many nieces and nephews.

Burial will be in Mount Wollaston Cemetery.

Visiting was 4 to 8 p.m. Wednesday at Sweeney Brothers Home for Funerals, 1 Independence Ave.

Donations may be made to American Heart Association, 20 Speen St., Framingham, MA 01701.

Robert H. Wood, 83

A funeral service for Robert H. Wood, 83, of Plymouth, formerly of Quincy, was held Oct. 16 at Keohane Funeral Home, 785 Hancock St.

He died Oct. 12 at home.

Mr. Wood was a member of Carmen's Union, Local 589.

He was a World War II Army Air Corps veteran, serving in the Western Pacific campaign.

He was a proud member of Alcoholics Anonymous, with 32 years of sobriety.

Born in Bury, England, he lived in Quincy before moving to Plymouth two years ago.

He is survived by his wife, Kathleen Cosgrove Wood; three daughters, Cynthia Bean of Dartmouth, Charlotte Wood of Weymouth and Anita Wood of Stoughton; and three grandchildren. He was the husband of the late Beatrice Kelly Wood and father of the late Robert H. "Chip" Wood.

Burial was in Pine Hill Cemetery.

Donations may be made to Visiting Nurse Association of Cape Cod, 255 Independence Drive, Hyannis, MA 02601.

Morton T. Spaulding, 47

A funeral service for Morton T. Spaulding, 47, of Bridgewater, formerly of Quincy, was held Oct. 16 at Dennis Sweeney Funeral Home, 74 Elm St., Quincy.

He died Oct. 12 at Brockton Hospital after a brief illness.

Mr. Spaulding worked for Vulcan Tool Company in Hingham for more than 19 years and was a member of Steelworkers Union Local 9432.

Born, raised and educated in Weymouth, he lived in that town and in Quincy most of his life before moving to Bridgewater recently.

He enjoyed hunting and fishing.

He is survived by his fiancée, Jo-Ann Motta of Bridgewater; two daughters, Kim L. Blom of Mansfield and Lynn L. Spaulding of Waterbury, Conn.; his mother, Eleanor (McDade) Spaulding of Quincy; two sisters and a brother, and two grandsons. He was the son of the late Morton W. Spaulding.

Ruth M. Orseno, 87

Homemaker

RUTH M. ORSENO

A funeral Mass for Ruth M. (Carroll) Orseno, 87, of Quincy, a homemaker, was celebrated yesterday (Wednesday) at Most Blessed Sacrament Church.

She died Sunday at Quincy Medical Center.

Mrs. Orseno was a member and attendance chairman for the Massachusetts Boating and Yacht Club Association. She was also a member of the New England Commodores Circle Yacht Club and American Legion Post 95.

Born in Quincy, she was a lifelong resident of the city.

Wife of the late Charles Orseno, she is survived by three daughters, Sheila Pitts of New Hampshire, Linda Keane of Medford and Charlene Conlon of Weymouth; four sons, Michael Orseno of Weymouth and James Orseno, Thomas Orseno and Peter Orseno, all of Quincy; seven grandchildren and six great-grandchildren.

Burial was in Mount Wollaston Cemetery.

Funeral arrangements were by Keohane Funeral Home, 785 Hancock St.

Donations may be made to Old Colony Hospice, 14 Page Terrace, Stoughton, MA 02072.

Miriam B. Reed, 94

A memorial service for Miriam B. (Cahoon) Reed, 94, of Wellfleet, formerly of Quincy, was held Oct. 17 at Richardson-Gaffey Funeral Home, 382 First Parish Rd., Scituate.

She died Oct. 9 at Cardigan Nursing Home in Scituate.

Mrs. Reed worked for the town of Wellfleet and Andrews & Pierce Trucking Co. for many years.

She was a member of the Cape Cod Craft Guild and Eastern Star. She enjoyed making jewelry and stained glass, and singing and playing piano and accordian.

Born in the Neponset section of Dorchester, she was raised in Quincy and attended Quincy public schools. She also attended Boston Secretarial School.

She lived in Englewood, Fla., before moving to Wellfleet in 1962.

Wife of the late Neal W. Bowker and the late Merle Reed, she is survived by two daughters, Wendy Horton of Truro and Marsha Deibel of Scituate; a son, Fred Bowker of Norton; four stepsons, David Reed, Peter Reed, Steven Reed and Gregory Reed; two sisters, Doris Clarke of Orleans and Janet Hutchinson of Dennis; two brothers, Kenneth Cahoon of Pennsylvania and Lawrence Cahoon of Duxbury; five grandchildren; four great-grandchildren; and many nieces and nephews.

She was the stepmother of the late Carol Reed.

Burial was private

Other Obituaries On Pages 30, 33

Grandpa loved gardening, baseball, and playing the harmonica.

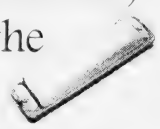

Your memories are precious. That's why, at Keohane Funeral Service, we take the time to find out what made your loved one special. Whether it's gathering some of the flowers he so tenderly cultivated or finding a musician to play "Take Me Out to the Ball Game" on the harmonica, you can count on us to help you plan a service that will be just as unique as the person you love.

Keohane Funeral Service

785 Hancock Street • Quincy • 617-773-3551

Robert J. Pelrine, 72

Retired Printer

A funeral Mass for Robert J. Pelrine, 72, of Weymouth, a retired printer, was celebrated Oct. 18 at St. Joseph Church, 556 Washington St., Quincy.

He died Oct. 13 at South Shore Hospital in Weymouth.

Mr. Pelrine worked for Regal Company in Norwood for 25 years and retired in 1984. He previously worked for General Dynamics at the Fore River shipyard in Quincy.

He was a Navy veteran of the Korean War.

He was a member of the Weymouth Lodge of Elks and the VFW in South Weymouth.

Born in Quincy, his family moved to Braintree when he was 10. He lived in Weymouth for 43 years.

He is survived by his wife, Marjorie A. (Goble) Pelrine; three daughters, Laurie Berardi of Weymouth, Michelle Batchman of Randolph and Lisa M. Melone of Weymouth; three sons, Jeffrey Pelrine and Michael Pelrine of Weymouth and Mark Pelrine of Plymouth; a sister, Marjorie McGettigan of Rhode Island; eight grandchildren and many nieces and nephews.

Burial was in Massachusetts National Cemetery, Bourne.

Arrangements were made by MacDonald Funeral Home, South Weymouth.

Barbara J. MacDonald, 43

Former Quincy Resident

A funeral Mass for Barbara J. (Leighton) MacDonald, 43, of Rockland, formerly of Quincy, was celebrated Oct. 20 at Holy Family Church, 400 Union St., Rockland.

She died Oct. 12 at home after being diagnosed with ALS (Lou Gehrig's Disease) 19 months ago.

Mrs. MacDonald had worked as a clinical assistant at the Children's Hospital in Boston.

She enjoyed cruising, ceramics and bowling.

Mrs. MacDonald was born in Quincy, and grew and was educated in Rockland.

She is survived by her husband, Brian MacDonald; two sons, Brian MacDonald and Alan MacDonald, both of Abington; two daughters, Kelly A. (MacDonald) Kunevich and Brooke MacDonald, both of Rockland; her father, Elmer "Al" Light of Florida; two brothers, Michael Light of Millbury and Daniel Light of Sutton; a sister, Cynthia Light of Rockland; and three grandchildren. She was the daughter of the late Constance (Cooley) Light.

Burial was in St. Patrick's Cemetery, Rockland.

Arrangements were made by Sullivan Funeral Home, Rockland.

Catherine MacDonald, 66

Retired Lunch Worker

A funeral Mass for Catherine (Brancaccio) MacDonald, 66, of North Weymouth, formerly of Quincy, a retired lunch worker in the Boston public schools, was celebrated yesterday (Wednesday) at St. Jerome's Church in North Weymouth.

She died Oct. 15 at Quincy Medical Center.

Mrs. MacDonald was a former employee of the Stride Rite Shoe Factory in Boston.

Born in Boston, she was raised and educated in North Quincy. She lived in Dorchester for 30 years and moved to Weymouth 14 years ago.

She is survived by her husband, Robert MacDonald; a daughter, Catherine McDonnell of Florida; a son, Steven MacDonald of Weymouth; two sisters, Anna Falzone of Florida and Mary Ericson of Quincy; two brothers, Joe Brancaccio of Florida and Vincenzo Brancaccio of Quincy, and four grandchildren.

Burial was in Village Cemetery, Weymouth.

Funeral arrangements were by McDonald Funeral Home, North Weymouth.

Donations may be made to National Kidney Foundation, 11 Vanderbilt Ave., Suite 105, Norwood, MA 02062.

Bethany Congregational

The Rev. Gary Smothers will conduct the 10 a.m. worship service Sunday at Bethany Congregational Church, Quincy Center.

He will preach a sermon entitled "Baptism: Wallet and All."

Organist Tom Boyer will conduct the Chancel and Bell Choirs. Lisa Jeannetto and Paul Frazer will be the soloists.

There will be a children's message before they go to their classes.

Greeters will be Natalie Batchelder and Edith Goodnow.

Scripture reader will be Russell Hodgkins.

Childcare is available for infants and toddlers.

Light refreshments will be available during the Fellowship Hour hosted by the youth group after the worship service in the Allen Parlor.

Elizabeth M. Toon, 82

Marine Corps Veteran

Private funeral services for Elizabeth M. "Betty" (Murray) Toon, 82, of Weymouth, a homemaker and World War II Marine Corps veteran, were held recently.

She died Oct. 11 at home after a long illness.

She was a secretary to a Marine Colonel and had FBI clearance to work on top secret intelligence reports and battle plans. She attained the rank of corporal and served from 1944 through 1945.

Mrs. Toon was among the first women in the Marines. She attended boot camp at Camp Lejeune in North Carolina.

In 1944, she christened the Liberty ship USS Samannan in Portland, Maine.

After the war, she held a number of jobs including secretary at Quincy Light and Power Company. She was also a census worker in Weymouth in the late 1960s and a traffic supervisor in that town for 10 years. She worked in environmental services at South Shore Hospital.

Born in Boston, she went to grammar school and began high school in Stamford, Conn., but later moved to Quincy and graduated from Quincy High School.

She attended Boston University before enlisting in the Marines.

She enjoyed dancing, reading, swimming, working at the polls during Weymouth elections and spending time at Wessagusset Beach in Weymouth.

Wife of the late Fred Toon, she is survived by a son, Lawrence Toon of Braintree; two daughters, Stacey Toon of Weymouth and Amy Trout of Whitman; and two grandsons.

Arrangements were made by MacKinnon Funeral Home, Whitman.

Diana Anastasio, 64

Real Estate Agent

A funeral service for Diana (Shaw) Anastasio, 64, of Braintree, an agent for Century 21 Annex Realty and a former Las Vegas dealer, was held Oct. 16 at Cartwright-Venuti Funeral Home, 845 Washington St., Braintree.

She died Oct. 13 at home after a long battle with breast cancer.

Mrs. Anastasio was raised in Quincy Point and graduated from Quincy High School. She moved to Braintree in 1961 and in 1978 she moved to Las Vegas where she was a 21 dealer, craps dealer and pit boss at Caesar's Palace. She lived in Diamondhead, Miss., before moving back to Braintree.

She had been battling cancer since 1996.

She enjoyed cooking, knitting, and crocheting.

She is survived by her former husband, Ronald A. Anastasio of Brockton; her children, Linda Anastasio of Las Vegas, John Anastasio of Dedham, Karen Smith and Jayne Cox of Braintree and Christine Canada of Abington; a sister, Janet Blerlich of Braintree; and 13 grandchildren.

She was the mother of the late Michael Anastasio.

Burial will be in Mount Wollaston Cemetery, Quincy.

Esther E. Remick, 76

Retired Clerk

A funeral service for Esther Elizabeth (Helland) Remick, 76, of Quincy, retired clerk for New England Telephone/Bell Atlantic, was held Monday at Faith Lutheran Church, Quincy.

She died Oct. 13 at home after a long battle with breast cancer.

Mrs. Remick was a member of Faith Lutheran Church, a former member of the Wollaston Women's Club and a volunteer for the American Cancer Society.

Born in Milton, she lived in Dorchester before moving to Quincy in 1964.

She is survived by her husband of 56 years, Allen P. Remick of Quincy; a son, Paul Remick of Halifax; four daughters, Jean Remick of Dennis, Carol Remick-Salverio of Hanover, and Lynn Remick and Susan Coleman, both of Abington; four grandchildren and five great-grandchildren.

Burial was in Gardens at Gethsemane, West Roxbury.

Funeral arrangements were by Hamel, Wickens and Troupe Funeral Home, 26 Adams St.

Donations may be made to Faith Lutheran Church or The Susan G. Komen Breast Cancer Foundation, P.O. Box 650309, Dallas, TX 75265-0309.

Power Wheelchairs Available For Seniors, Disabled

The Senior Wheels USA Program makes available power wheelchairs to senior citizens and the permanently disabled at no cost to the recipient, if they qualify.

Power wheelchairs are provided to those who can no longer walk nor self-propel a manual wheelchair, and who meet the additional guidelines of the program. No deposit is required.

Call toll free at 1-800-246-6010.

Patricia Ayotte, 61

Retired Nurse

A memorial service for Patricia (Broderick) Ayotte, 61, of Mill Valley, Calif., a retired nurse, was held Oct. 5 at Our Lady of Mount Carmel Catholic Church in Mill Valley.

She died Sept. 29 in Mill Valley of a brain tumor.

Born, raised and educated in Quincy, Mrs. Ayotte graduated from Archbishop Williams High School in 1961 and from Children's Hospital School of Nursing. She moved to California in 1968.

She enjoyed skiing and traveling.

She is survived by her husband, Dr. Gill Ayotte; three daughters, Melissa Ayotte of Novato, Calif., Molly Mauer of Mill Valley and Monique Hoeltzel of New York City; a son, Matthew Ayotte of San Francisco; two brothers, William Broderick of Abington and Joseph Broderick of Weymouth; and three grandchildren.

Arrangements were made by Mount Tamalpais Cemetery and Mortuary, San Rafael, Calif.

Virginia Carlisle, 87

Retired Quincy School Teacher

A memorial service for Virginia (Viner) Carlisle, 87, of Quincy, a retired school teacher, was held Oct. 18 at Covenant Congregational Church, 315 Whitwell St., Quincy.

Mrs. Carlisle taught fourth and fifth grade for 10 years at schools in Germantown and Houghs Neck. She retired in 1979.

Born in Quincy, she was a lifelong resident of the city.

She was a member of Quincy Historical Society, Quincy Hospital Auxiliary and the Junior Welfare League. She was a member of Covenant Congregational Church.

Wife of the late Richard W. Carlisle, she is survived by a son, Alan Carlisle of Stoddard, N.H.; three daughters, Anne Church of Staatsburg, N.Y., Susan Carlisle of Brookline and Katherine Carlisle of Alexandria, Va.; a sister, Constance V. Wall of New Canaan, Conn.; 10 grandchildren and two great-grandchildren.

Burial was in Mount Wollaston Cemetery, Quincy.

Arrangements were made by the Hamel, Wickens & Troupe Funeral Home, Quincy.

Patricia A. Lamson, 60

A funeral service for Patricia Ann Lamson, 60, of Pawtucket, R.I., formerly of Attleboro and Quincy, a retired sales clerk, was celebrated Oct. 16 at Sweeney Brothers Home for Funerals, 1 Independence Ave.

She died Oct. 13 at Ridgewood Court Nursing & Rehabilitation Center in Attleboro after a brief illness.

Ms. Lamson was a sales clerk for the 7 Eleven Company, working at both the Franklin Street and Copeland Street locations in Quincy for many years. She retired several years ago.

Born and educated in Boston, she was a longtime Quincy resident before moving to Attleboro and Pawtucket six years ago.

She is survived by a son, Kenneth L. Lamson of Quincy; three daughters, Kristine Copson of Milton, Kasandra "Sandy" Vitiello of Attleboro and Kimberlee "Lee" Lamson of Quincy; four brothers, Edward Lamson of New Bedford, Kenneth Lamson of Florida, Robert Lamson of Dorchester and Thomas Lamson of South Boston; two sisters, Elizabeth Lamson and Cathey Lamson, both of Quincy; and seven grandchildren. She was the mother of the late Karalyn Lamson.

Donations may be made to American Cancer Society, 1115 Chestnut St., Brockton, MA 02301.

Walter S. MacKerer, 78

A funeral Mass for Walter S. MacKerer, 78, of Quincy, a retired General Motors employee, was celebrated Tuesday at St. Ann's Church.

He died Oct. 15 at Tippett House in Needham.

Mr. MacKerer was an instructor at General Motors Training Center in Dedham for 35 years, retiring in 1990.

He served in the Marine Corps from March 1944 to May 1946.

He was a member of the Knights of Columbus in Quincy, Savin Hill Yacht Club in Boston and the Neighborhood Club in Quincy.

He was a Eucharistic minister and lecturer at St. Ann's Church. He volunteered for the chaplain's office at Brigham and Women's Hospital in Boston.

Born in New York City, he lived in Quincy for 41 years.

Husband of the late Rita E. (MacDonald) MacKerer, he is survived by a son, Richard V. MacKerer of Quincy; a daughter, Kathleen M. Bambrick of Quincy; and two grandsons.

Burial was in St. John Cemetery, New York City.

Funeral arrangements were by Keohane Funeral Home, 785 Hancock St.

Donations may be made to Covenant House, 346 West 17 St., New York, NY 10011.

Religion

Book Discussion Sunday At Sacred Heart Parish

Sacred Heart Parish, 386 Hancock St., North Quincy, will hold a book discussion Sunday, Oct. 24 at 7 p.m. in the parish's lower church.

The Rev. Christopher Kirwan will make a presentation and lead a discussion on *Faithful Citizenship: A Catholic Call to Political Responsibility*. Fr. Kirwan is a faculty member of Saint John Seminary in Brighton.

The document for review is the U.S. Conference of Catholic Bishops' statement published in 2003. The purpose of the statement is to communicate the Church's teaching that every Catholic is called to active and faith filled citizenship, based upon a properly informed conscience.

All are welcome. A copy of the statement can be downloaded at the church website www.sacredheartquincy.org/adulted.htm

Holy Hour For Vocations Oct. 27 At St. Ann's Church

St. Ann's Parish and the Vocation Office of the Archdiocese of Boston will sponsor a Holy Hour for Vocations Wednesday, Oct. 27 from 7 to 8 p.m. at St. Ann's Church, 757 Hancock St., Wollaston.

Fr. Michael Drea, parochial vicar, will lead the prayer. All are invited.

For more information, call St. Ann's Parish at 617-479-5400.

Harvest Fair Nov. 5-6 At St. Chrysostom's Church

St. Chrysostom's Church, 1 Linden St., Quincy, will host its Fall Harvest Fair Friday, Nov. 5 from 6 to 9 p.m. and Saturday, Nov. 6 from 9 a.m. to 3 p.m.

Friday will feature a chowder supper and fair. On Saturday, there will be baked goods, books, candy, crafts, cookies, plants and more.

A breakfast bar will be open Saturday from 9 to 11 a.m. The snack bar runs from 11:30 to 2 p.m.

Scrapbooking Program At Wollaston Congregational

Scrapbooking is held every second and fourth Friday evening from 6 to 10 p.m. in the Social Hall at Wollaston Congregational Church, 48 Winthrop Ave.

Everyone is welcome. A donation of $5 to $8 is requested.

A special weekend event will be held Friday, Oct. 22 followed by an all day Croptoberfest event Saturday, Oct. 23 from 9 a.m. to 3 p.m. A donation of $2[illegible] which includes lunch, is requested for the Saturday event.

A Creative Memories consultant will be available for both sessions for mini talks and supplies.

The scrapbooking program helps raise funds for renovations at the church.

For more information and to reserve a place, call 617-773-6259 [illegible] www.wollcong.org

United First Parish

United First Parish Church, 1306 Hancock St., Quincy Center, invites the community to its "Bring a Friend" worship service Sunday, Oct. 24 at 10:30 a.m.

The sermon message, "Is This Your Religion?" given by Rev. Dr. Sheldon W. Bennett will be an introduction to Unitarian Universalist faith for all people who are concerned about compassion, social justice, democracy, and peace.

A discussion will follow the service.

For more information, call 617-773-1290.

United Methodist

The Rev. Carol Stine, pastor, will lead the 10:30 a.m. worship service Sunday at Quincy Community United Methodist Church, 40 Beale St., Wollaston.

Ellen Yoerger will serve as lector. Sunday School will follow the pastor's message for young people.

The Fellowship Hour will be hosted by Margaret Troup, Frances Blair and Susan Rhines.

Quincy Point Congregational

Sunday morning worship will be celebrated at 10 a.m. at Quincy Point Congregational Church, 444 Washington St.

The Rev. Ann Suzedell, pastor, will preach a sermon entitled "Lord, Have Mercy."

Sherri Pitts will serve as deacon of the day. Virginia Anderson will be the lay reader. [illegible]

[illegible] Paul Harris and the Chancel Choir. Soloist will be [illegible] M. [illegible]

A coffee hour will be in the Social Hall following worship. All are invited.

At 5 p.m. Sunday the Junior High Youth and Senior High/Young Adults Youth Groups will meet with John Robie, youth director.

Sunday school classes have begun using the "Seasons of the Spirit" curriculum [illegible]

[illegible]

Holiday Fair Nov. 5-6 At Houghs Neck Congregational

Houghs Neck Congregational Church, 310 Manet Ave., [illegible] Harvest Holiday Fair Friday, Nov. 5 from 6 to 9 p.m. and Saturday, Nov. 6 from 9 a.m. to 3 p.m.

The fair will feature tables and activities for all ages as well as food and hand-made crafts.

A meatball and spaghetti dinner will be served Friday evening and there will be an all day snack bar Saturday.

There will be a raffle drawing with first prize $50 and three other cash prizes, restaurant gift certificates and more.

The [illegible] accessible [illegible]

Quincy Religion Directory

SERVICES & ACTIVITIES

Assemblies of God

Glad Tidings
158 Washington St., Quincy
phone: 773-9797
Rev. Gregory E. Wheaton, Pastor
Sunday Worship 8:30, 11 a.m. Christian Ed. 10 a.m.
Senior Hi Youth 7 p.m. Wed. 7 p.m. Berean Bible Study
Royal Ranger Missionettes, Friday Junior Hi Youth 7 pm
- Youth & Children's Ministry
- Contemporary Worship
- Marriage & Family Group
- International Fellowship
- DivorceCare

Baptist

FIRST BAPTIST CHURCH OF WOLLASTON
81 Prospect Ave., Wollaston
(off of Beale Street)
617-472-0824
www.wollastonbaptist.com
Worship & Sunday School at 10:30 AM
The Rev. Dr. Anita Farber-Robertson
Interim Pastor
Virginia Grimes
Choir Director/Organist
Nursery Care, Handicap Ramp,
Hearing Devices
COME WORSHIP WITH US!

Catholic

Saint Ann's Church
757 Hancock St., Wollaston • 617-479-5400
Pastor: Rev. John J. Ronaghan
Weekend Mass Schedule
Sat 4:00 & 7:00 PM
Sunday [illegible] AM
[illegible] AM
[illegible]

St. Mary's Church
[illegible]
Masses
[illegible]
[illegible]
Handicapped Accessible
New Members Welcome

Catholic

Sacred Heart Church
"A Roman Catholic Community walking together in Faith, Worship, Education and Service"
386 Hancock St., North Quincy, MA 02171
(617) 328-8666
Sunday Masses
4pm (Sat.) 7:45am, 9am (Family Liturgy)
10:30am (with Choir) and 5pm
Weekday Masses
Mon.-Fri 7am and 9am, Sat. 9am
Handicapped Accessible
Confessions
Sat. 3-3:45pm in Saint Joseph Oratory

St. Joseph's Church
550 Washington Street
Quincy, MA 02169
617-472-6321
SUNDAY MASSES:
4 p.m. (On Saturday)
8:30 a.m., 10:30 a.m. & 5 p.m.
Weekday Masses 9am
CONFESSIONS: Saturday, 3:00-3:30 pm
Handicapped accessible &
Handicapped parking, side entrance
air conditioned

ST. JOHN THE BAPTIST
44 School St., Quincy
617-773-1021
Weekend Mass Schedule
Saturday (Vigil Mass) 4 p.m
Sunday 7:30 a.m., 9:30 a.m.
and 11:30 a.m. (Family Liturgy)
Weekday Masses
Monday, Wednesday, Friday
8 a.m
Tuesday, Thursday - 5:30 p.m
Handicapped Accessible

Unitarian

United First Parish
[illegible]
Sunday Worship [illegible] AM
[illegible]

Congregational

HOUGHS NECK CONGREGATIONAL CHURCH
310 Manet Ave., Quincy
Sunday, Oct. 24
Service Of Divine
Worship 9:30 am
Come Worship With Us!
Dr. Max Olmstead
Interim Minister - 617-479-8778
Lois Zulauf - Minister of Music
Dr. Max Olmstead Bible Study
Meets Mondays at 7:15 p.m.
In the Coffee Room
Preschool Playschool for tots
(with adult) Thursdays
9:30-11:30 a.m.
in Fellowship Hall

BETHANY CONGREGATIONAL CHURCH
Corner of Spear & Coddington Sts
Quincy Center • 617-479-7300
10 AM Sunday Worship & Church School
Baptism Water and A[illegible]
Rev. Gary Smothers
Childcare Available, Wheelchair Accessible

QUINCY POINT CONGREGATIONAL CHURCH
444 Washington St. • 617-773-6424
Worship and Church School 10 am
Rev. Ann Suzedell, Pastor
visit us at www.QPCC.org

UNION CHURCH
Beach St. & Rawson Rd. Wollaston
Sunday [illegible] AM
[illegible]
Good Bible Preaching
& Traditional Worship
Rev. John Carl Swanson, Pastor

Congregational

WOLLASTON CONGREGATIONAL CHURCH
48 Winthrop Ave. - 617-773-7432
Pastor: Rev. Mary Lou Gifford
10:00 AM Sunday Worship
with Sunday School & Childcare
UCC Guest Rev. Paul Nickerson
Mission Action Pot Luck Luncheon

FIRST CHURCH OF SQUANTUM
164 Bellevue Rd., Squantum
617-328-6649
Sunday Worship - 10 AM

Covenant

COVENANT CONGREGATIONAL CHURCH
Corner of Whitwell & Granite St
Sunday Worship 10:00 AM
Rev. Karen Palmatier, Pastor
9 a.m. Christian Education for all Ages
Child Care Available - All Are Welcome
Children's Pantry
Wed - Thur 9:30 am - 12 noon
617-479-5728

Salvationist

THE SALVATION ARMY
6 Baxter St. Quincy • 617-472-2345
9:45 SUNDAY SCHOOL
[illegible]
[illegible]

To Advertise in this Directory call 617-471-3100

Episcopal

St. Chrysostom's Episcopal Church
Corner of Hancock & Linden Sts.
Wollaston • (617) 472-0737
Rev. Claude Smith
Holy Eucharist 10 AM - Sunday School
and Nursery Care During Service
Coffee Hour Following
EVERYBODY WELCOME
Thrift Shop Open Wed. - Fri.
[illegible]

Evangelical

EVANGELICAL CHURCH OF ATLANTIC
65 Newbury Ave. North Quincy
(617) 847-4444
Pastor Bill Donahue
9 am Traditional Congregational
10 am Contemporary Service
Childcare Available

Methodist

QUINCY COMMUNITY UNITED METHODIST CHURCH
40 Beale St. Wollaston
617-773-3319
10:30 AM Sunday Worship
Rev. Carol Stine, Pastor

Spiritualist

First Spiritualist Church of Quincy
40 West St., Quincy, MA 02169
(617) 770-2246
[illegible]

We need you.
American Heart Association

SUN FUN PAGE

Quincy Typewriter Service
SALES - SERVICE - RENTALS
Bob Barker Gerry Barker
SUMMER SPECIAL
IBM Selectrics Reconditioned
Starting at $229.00 and up while they last!
5 Maple Street
Quincy, MA 02169 617-472-3656

Wollaston
Antiques & Collectibles
Quality Used Furniture Bought & Sold
Estate Buy-Outs Consignments Welcomed
Official Dealer of Showbabies,
Bearington Bears & Old Virginia Candles
Patricia Ford, Owner
238 Beale St., Wollaston, MA 02170
617-471-4300

Salome's Stars

ARIES (March 21 to April 19) You could be caught in a torrent of advice from well-meaning friends and colleagues this week. But remember, Lamb, you are at your best when you are your own inimitable self.

TAURUS (April 20 to May 20) Expect strong efforts to get you to accept things as they are and not question them. But ignore all that and continue your inquiries until you're sure you have all the answers you need.

GEMINI (May 21 to June 20) Heavier than usual family and workplace duties compete for your time this week. Try to strike a balance so that you're not overwhelmed by either. Pressures ease by week's end.

CANCER (June 21 to July 22) It's a good time for the Moon Child to show off your uniquely inspired approach to the culinary skills -- especially if they're directed toward impressing someone special.

LEO (July 23 to August 22) You might be happy about the re-emergence of a long-deferred deal. But don't pounce on it quite yet. Time can change things. Be sure the values you looked for before are still there.

VIRGO (August 23 to September 22) Try to rein in your super-critical attitude, even if things aren't being done quite as you would prefer. Remember: What you say now could create an awkward situation later on.

LIBRA (September 23 to October 22) Although you can expect on-the-job cooperation from most of your colleagues this week, some people might insist on knowing more about your plans before they can accept them.

SCORPIO (October 23 to November 21) Creating another way do things is commendable. But you could find some resistance this week from folks who would rather stick with the tried-and-true than try something new.

SAGITTARIUS (November 22 to December 21) You can usually keep your aim focused on your goal. But you might need to make adjustments to cope with unsteadiness factors that could arise over the course of the week.

CAPRICORN (December 22 to January 19) News arrives about a projected move. Be prepared to deal with a series of possible shifts, including starting and finishing times, and how much the budget will actually cover.

AQUARIUS (January 20 to February 18) A new relationship needs time to develop. Let things flow naturally. It could be a different story with a workplace situation, which might require faster and more focused attention.

PISCES (February 19 to March 20) Accept a compliment without trying to troll for any hidden reason beyond what was said. After all, don't you deserve to be praised every now and then? Of course you do.

BORN THIS WEEK: You like to weigh all possibilities before making a decision. You would be a fine judge, or even be a star in a jury room.

© 2004 King Features Synd., Inc.

MAGIC MAZE ● TUBE SHAPED

G E B Y W T R E O L S J G G E
B Y W T U R P P N K T D T N I
G D B Z I V E I N C R F X I V
S Q R O M U K P U A A I G B E
C A Y E W U D D I H W T S U E
Q P N T D O W N S P O U T T S
L J H U F N P I O E R B T C O
A Y X N V I I W U C S E Q P H
N M K N P J H L F E P T T C B
Z Y R E T R A Y Y I X O V A U
T R Q L P O M L P C K P I H W

Find the listed words in the diagram. They run in all directions - forward, backward, up, down and diagonally.

Artery	Drainpipe	Shaft	Vein
Conduit	Duct	Straw	Water pipe
Cylinder	Hose	Tube top	Windpipe
Downspout	Pipette	Tubing	

©2004 by King Features Syndicate, Inc. World rights reserved.

King Crossword

ACROSS
1 Traffic noise
5 Witnessed
8 Sail support
12 Exceptional
13 Altar affirmative
14 "GWTW" acreage
15 Unrepaired
16 In sequence
18 Rock duo, - Dan
20 Catch with a ruse
21 Reveille's opposite
23 Fashion designer Anna
24 Top of the angelic hierarchy
28 Strike breaker
31 Expert
32 Blender setting
34 - moment
35 Ness, e.g.
37 Pepper or York
39 Erstwhile acorn
41 Highlander
42 Palate danglers
45 Optical-illusion artist M.C.
49 Did maintenance on
51 Medal earner
52 Relaxation
53 Exist
54 Send forth
55 Coaster
56 More, to Manuel
57 Houston campus

DOWN
1 Support group?
2 Bridge position
3 Ontario's neighbor
4 Pre-euro Spanish money
5 Rock-and-roll legend?
6 Citric quencher
7 Sported
8 Rank
9 Heaton of "Everybody Loves Raymond"
10 Met melody
11 Freeway egress
17 Office-holders
19 Reindeer herder, maybe
22 Paddock parents
24 Bando of baseball
25 "The Name of the Rose" author
26 Source of help
27 CLK55, for one
29 Columnist Landers
30 Airborne vampire
33 Hollywood clashers
36 Split in two
38 One who makes a good impression?
40 Chiang - -shek
42 Works with
43 Scallopini ingredient
44 Con game
46 50 percent (Pref.)
47 Leif's father
48 Memorization method
50 Historic period

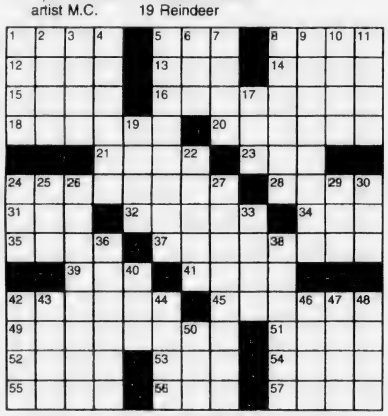

© 2004 King Features Synd., Inc.

Trivia test by Fifi Rodriguez

1. LITERATURE: Who wrote "The Martian Chronicles"?
2. HISTORY: When did West Germany become a part of NATO?
3. RELIGION: When was the King James version of the Bible finished?
4. GEOGRAPHY: What is a Mercator projection?
5. LANGUAGE: In what language does "prego" mean "please"?
6. MILITARY: What type of ship would likely be called a "dreadnought"?
7. PRESIDENTS: Who was the 33rd president of the United States?
8. MUSIC: "Seat" usually is sung to which type of music?
9. SCIENCE: Who is credited with inventing the liquid-fuel rocket?
10. FASHION: What kind of clothing is a cutaway?

Answers
1. Ray Bradbury
2. 1955
3. 1611
4. World map
5. Italian
6. Heavily armed battleship
7. Harry Truman
8. Jazz
9. Robert Goddard
10. Man's formal coat

© 2004 King Features Synd., Inc.

HOCUS-FOCUS

BY HENRY BOLTINOFF

FIND AT LEAST 6 DIFFERENCES BETWEEN PANELS.

Differences: 1. Lamp is different. 2. Shirt is smaller. 3. Bill is missing. 4. Glasses are missing. 5. Picture is missing. 6. Pen is missing.

©2004 by King Features Syndicate, Inc. World rights reserved.

Wishing Well®

4	6	5	3	7	4	3	5	8	2	4	5	4	
Y	N	M	S	E	O	T	U	A	N	U	S	A	
5	4	3	4	2	6	4	2	7	4	8	2	7	
I	R	A	E	E	O	W	W	X	E	V	R	U	
2	3	5	4	8	6	5	7	8	2	6	5	2	
E	R	C	L	O	T	I	D	I	P	E	N	L	
4	5	4	8	7	4	8	5	2	7	8	7	4	
C	Y	O	M	E	M	D	O	A	C	D	O	E	
7	6	5	6	2	3	7	8	7	2	8	6	7	
N	P	U	T	C	T	F	E	I	E	B	A	D	
3	6	5	7	5	3	8	3	6	4	3	5	6	
A	T	R	E	L	N	I	E	O	D	W	I	N	
8	5	7	8	5	6	8	2	7	2	7	2	2	
A	F	N	T	E	S	E	S	C	O	E	L	D	

HERE IS A PLEASANT LITTLE GAME that will give you a message every day. It's a numerical puzzle designed to spell out your fortune. Count the letters in your first name. If the number of letters is 6 or more, subtract 4. If the number is less than 6, add 3. The result is your key number. Start at the upper left-hand corner and check one of your key numbers, left to right. Then read the message the letters under the checked figures give you.

©2004 by King Features Syndicate, Inc. World rights reserved.

King Crossword — Answers

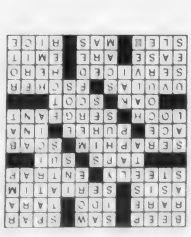

Magic maze — Answers

TUBE SHAPED

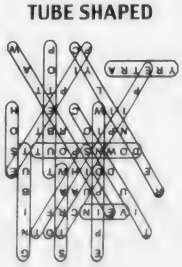

Jean Barr Caseley, 84

Secretary At Eastern Nazarene College

A funeral service for Jean Barr (Galbraith) Caseley, 84, of Quincy, a secretary in Eastern Nazarene College's financial aid office, was held Oct. 15 at Quincy Medical Center.

She was also a secretary at Memorial Congregational Church in North Quincy.

Mrs. Caseley was born in Port Glasgow, Scotland and was a Quincy resident for 70 years.

She graduated from Quincy High School. She was a member of the Salvation Army's Boston Central Corps and of the Salvation Army Church in Quincy, where she taught Sunday School, sang in the choir and lead the women's group.

She is survived by her husband, Clifford Steward Caseley; two sons, Clifford David Caseley of Hudson, N.H., and Norman Harold Caseley of Abington; a daughter, Bonnie Jean Hepburn of Braintree; two sisters, Ena Smalley and Joyce Bearchell, both of Quincy; and eight grandchildren. She was also the mother of the late Ronald Edward Caseley.

Burial was in Mount Wollaston Cemetery, Quincy.

Arrangements were made by the Hamel, Wickens & Troupe Funeral Home in Quincy.

LEGAL NOTICE

Commonwealth of Massachusetts
The Trial Court
Probate and Family Court Department
NORFOLK Division
Docket No. 04P2187EP

In the Estate of
GRACE M. PARROTTA
Late of QUINCY
In the County of NORFOLK
Date of Death
June 29, 2004

NOTICE OF PETITION FOR PROBATE OF WILL

To all persons interested in the above captioned estate, a petition has been presented praying that a document purporting to be the last will of said decedent be proved and allowed, and that BARBARA M. POWER of WALPOLE in the County of NORFOLK or some other suitable person be appointed executor, named in the will to serve without surety.

IF YOU DESIRE TO OBJECT THERETO, YOU OR YOUR ATTORNEY MUST FILE A WRITTEN APPEARANCE IN SAID COURT AT CANTON ON OR BEFORE TEN O'CLOCK IN THE FORENOON (10:00AM) ON **NOVEMBER 3, 2004**.

In addition, you must file a written affidavit of objections to the petition, stating specific facts and grounds upon which the objection is based, within thirty (30) days after the return day (or such other time as the court, on motion with notice to the petitioner, may allow) in accordance with Probate Rule 16.

WITNESS, HON. DAVID H. KOPELMAN, ESQUIRE, First Justice of said Court at CANTON this day, October 15, 2004.

PATRICK W. McDERMOTT
Register of Probate

10/21/04

LEGAL NOTICE

Commonwealth of Massachusetts
The Trial Court
Probate and Family Court Department
NORFOLK Division
Docket No. 04P2365EP

In the Estate of
JACKIE ANSALDI AKA
JENNIE R. ANSALDI
Late of QUINCY
In the County of NORFOLK
Date of Death
July 14, 2004

NOTICE OF PETITION FOR PROBATE OF WILL

To all persons interested in the above captioned estate, a petition has been presented praying that a document purporting to be the last will of said decedent be proved and allowed, and that JOSEPH F. ANSALDI of QUINCY in the County of NORFOLK or some other suitable person be appointed executor, named in the will to serve without surety.

IF YOU DESIRE TO OBJECT THERETO, YOU OR YOUR ATTORNEY MUST FILE A WRITTEN APPEARANCE IN SAID COURT AT CANTON ON OR BEFORE TEN O'CLOCK IN THE FORENOON (10:00AM) ON **NOVEMBER 10, 2004**.

In addition, you must file a written affidavit of objections to the petition, stating specific facts and grounds upon which the objection is based, within thirty (30) days after the return day (or such other time as the court, on motion with notice to the petitioner, may allow) in accordance with Probate Rule 16.

WITNESS, HON. DAVID H. KOPELMAN, ESQUIRE, First Justice of said Court at CANTON this day, September 30, 2004.

PATRICK W. McDERMOTT
Register of Probate

10/21/04

NOTICE OF PUBLIC HEARING

NOTICE OF PUBLIC HEARING
City of Quincy
ZONING BOARD OF APPEALS
CASE NO. 04-082

Pursuant to the provisions of TITLE 17 of the ***QUINCY MUNICIPAL CODE*** as amended, the Quincy Zoning Board of Appeals will hold an **Open Public Hearing** on **TUESDAY, November 9, 2004**, at **7:15 pm** on the **Second Floor** in the **Council Chambers,** Quincy City Hall, 1305 Hancock Street, Quincy, MA 02169. On the application of Vivant Chan for a Variance Finding to rebuild a home that was destroyed by fire in violation of Title 17 as amended Chapter 17.20.040 (dimensional requirements) and Chapter 17.24.020 (non-conforming structures) on the premises numbered 38 Carlson Street, Quincy.

William Cunniff, Chairman

10/21, 10/28/04

LEGAL NOTICES

Commonwealth of Massachusetts
The Trial Court
Probate and Family Court Department
NORFOLK Division
Docket No. 04P2437AD

In the Estate of
MARIE V. ADAMS AKA
MARIE VIVIAN ADAMS
Late of QUINCY
In the County of NORFOLK
Date of Death
December 16, 2001

NOTICE OF PETITION FOR APPOINTMENT OF ADMINISTRATOR

To all persons interested in the above captioned estate, a petition has been presented praying that HAROLD B. ADAMS, JR. of Sterling, Virginia or some other suitable person be appointed administrator of said estate to serve without surety.

IF YOU DESIRE TO OBJECT THERETO, YOU OR YOUR ATTORNEY MUST FILE A WRITTEN APPEARANCE IN SAID COURT AT CANTON ON OR BEFORE TEN O'CLOCK IN THE FORENOON (10:00AM) ON **NOVEMBER 17, 2004**.

WITNESS, HON. DAVID H. KOPELMAN, ESQUIRE, First Justice of said Court at CANTON this day, October 8, 2004.

PATRICK W. McDERMOTT
Register of Probate

10/21/04

Commonwealth of Massachusetts
The Trial Court
Probate and Family Court Department
NORFOLK Division
Docket No. 03P2885GI
Notice Of Fiduciary's Account

To all persons interested in the estate of Ruth Johnson, late of Quincy, in the county of Norfolk, a mentally ill person.

You are hereby notified pursuant to Mass. R. Civ. P. Rule 72 that the first and final account(s) of Family Service Association of Greater Boston, Inc. as temporary permanent Guardian (the fiduciary) of the property of said Ruth Johnson has been presented to said Court for allowance.

If you desire to preserve your right to file an objection to said account(s), you or your attorney must file a written appearance in said Court at Canton on or before the sixteenth day of November, 2004, the return day of this citation. You may upon written request by registered or certified mail to the fiduciary, or to the attorney for the fiduciary, obtain without cost a copy of said account(s). If you desire to object to any item of said account(s), you must, in addition to filing a written appearance as aforesaid, file within thirty days after said return day or within such other time as the Court upon motion may order a written statement of each such item together with the grounds for each objection thereto, a copy to be served upon the fiduciary pursuant to Mass. R. Civ. P. Rule 5.

WITNESS, David H. Kopelman, Esquire, First Justice of said Court at Canton this tenth day of October, 2004.

PATRICK W. McDERMOTT
Register of Probate

10/21/04

LEGAL NOTICE

Commonwealth of Massachusetts
The Trial Court
Probate and Family Court Department
NORFOLK Division
Docket No. 96P2804GI
GENERAL PETITION

To the Department of Mental Health, to Colin Stetson of Quincy in the County of Norfolk and to all persons interested in the Guardianship of Colin Stetson.

A petitioner has been presented to said Court by Hancock Manor Nursing Home, the petitioners, requesting said Court to amend the guardianship petition to permit the guardian, Advoguard, Inc. to monitor the administration of antipsychotic medication for reasons more fully set forth in said petition.

If you desire to object thereto you or your attorney should file a written appearance in said Court at Canton before ten o'clock in the forenoon on the eighth day of November 2004, the return day of this citation.

Witness, DAVID H KOPELMAN, Esquire, First Judge of said Court, this twenty-seventh day of September, 2004.

GUARDIAN AD LITEM REQUIRED.

PATRICK W. McDERMOTT
Register of Probate

10/21/04

LEGAL NOTICE

Commonwealth of Massachusetts
The Trial Court
Probate and Family Court Department
NORFOLK Division
Docket No. 03P2603EP
Notice Of Fiduciary's Account

To all persons interested in the estate of Julia T. Taylor, late of Quincy, in the county of Norfolk.

You are hereby notified pursuant to Mass. R. Civ. P. Rule 72 that the first and final account(s) of Alice Stenmon as Executrix (the fiduciary) of said estate has been presented to said Court for allowance.

If you desire to preserve your right to file an objection to said account(s), you or your attorney must file a written appearance in said Court at Canton on or before the fifteenth day of November, 2004, the return day of this citation. You may upon written request by registered or certified mail to the fiduciary or to the attorney for the fiduciary, obtain without cost a copy of said account(s). If you desire to object to any item of said account(s), you must, in addition to filing a written appearance as aforesaid, file within thirty days after said return day or within such other time as the Court upon motion may order a written statement of each such item together with the grounds for each objection thereto, a copy to be served upon the fiduciary pursuant to Mass. R. Civ. P. Rule 5.

WITNESS, David H. Kopelman, Esquire, First Justice of said Court at Canton this tenth day of October, 2004.

PATRICK W. McDERMOTT
Register of Probate

10/21/04

NOTICE OF PUBLIC HEARING

NOTICE OF PUBLIC HEARING
City of Quincy
ZONING BOARD OF APPEALS
CASE NO. 04-078

Pursuant to the provisions of TITLE 17 of the ***QUINCY MUNICIPAL CODE*** as amended, the Quincy Zoning Board of Appeals will hold an **Open Public Hearing** on **TUESDAY, November 9, 2004**, at **7:15 pm** on the **Second Floor** in the **Council Chambers,** Quincy City Hall, 1305 Hancock Street, Quincy, MA 02169. On the application of RSA Media, Inc. for a Variance/Finding to replace existing billboard with greater structural safety and provide a better aesthetic presence at site in violation of Title 17 as amended Chapter 17.32.030 (signs), and Chapter 17.24 (supplementary provisions) on the premises numbered 375 Washington Street, Quincy.

William Cunniff, Chairman

10/21, 10/28/04

NOTICE OF PUBLIC HEARING

NOTICE OF PUBLIC HEARING
City of Quincy
ZONING BOARD OF APPEALS
CASE NO. 04-079

Pursuant to the provisions of TITLE 17 of the ***QUINCY MUNICIPAL CODE*** as amended, the Quincy Zoning Board of Appeals will hold an **Open Public Hearing** on **TUESDAY, November 9, 2004**, at **7:15 pm** on the **Second Floor** in the **Council Chambers,** Quincy City Hall, 1305 Hancock Street, Quincy, MA 02169. On the application of Simon & May Siu for a Variance to construct a new two unit townhouse style building with three stories and parking under in violation of Title 17 as amended Chapter 17.16.010 (district uses), Chapter 17.20.040 (dimensional requirements), and Chapter 17.28 (parking) on the premises numbered 22-24 Price Street, Quincy

William Cunniff, Chairman

10/21, 10/28/04

NOTICE OF PUBLIC HEARING

NOTICE OF PUBLIC HEARING
City of Quincy
ZONING BOARD OF APPEALS
CASE NO. 04-080

Pursuant to the provisions of TITLE 17 of the ***QUINCY MUNICIPAL CODE*** as amended, the Quincy Zoning Board of Appeals will hold an **Open Public Hearing** on **TUESDAY, November 9, 2004**, at **7:15 pm** on the **Second Floor** in the **Council Chambers,** Quincy City Hall, 1305 Hancock Street, Quincy, MA 02169. On the application of Paul & Catherine Phelan for a Variance to build a third-story dormer addition to include a bedroom and a bathroom in violation of Title 17 as amended Chapter 17.20.040 (dimensional requirements) on the premises numbered 120 East Elm Avenue, Quincy

William Cunniff, Chairman

10/21, 10/28/04

NOTICE OF PUBLIC HEARING

NOTICE OF PUBLIC HEARING
City of Quincy
ZONING BOARD OF APPEALS
CASE NO. 04-081

Pursuant to the provisions of TITLE 17 of the ***QUINCY MUNICIPAL CODE*** as amended, the Quincy Zoning Board of Appeals will hold an **Open Public Hearing** on **TUESDAY, November 9, 2004**, at **7:15 pm** on the **Second Floor** in the **Council Chambers,** Quincy City Hall, 1305 Hancock Street, Quincy, MA 02169. On the application of Paul Kenney for a Variance to continue his livery business of 8 years without a change in appearance to the property in violation of Title 17 as amended Chapter 17.16.020 (use regulations) and Chapter 17.28.030 (parking) on the premises numbered 229 Willson Avenue, Quincy

William Cunniff, Chairman

10/21, 10/28/04

NOTICE OF PUBLIC HEARING

NOTICE OF PUBLIC HEARING
City of Quincy
ZONING BOARD OF APPEALS
CASE NO. 04-083

Pursuant to the provisions of TITLE 17 of the ***QUINCY MUNICIPAL CODE*** as amended, the Quincy Zoning Board of Appeals will hold an **Open Public Hearing** on **TUESDAY, November 9, 2004**, at **7:15 pm** on the **Second Floor** in the **Council Chambers,** Quincy City Hall, 1305 Hancock Street, Quincy, MA 02169 on the application of 29 Hancock Street LLC, Robert E. Galligan, Manager for a Flood Plain Special Permit to allow for the construction of a two-story addition at the northeast corner of the Best West Adams Inn, adjacent to the Inn's main entrance. The proposed 10,500 SF addition will be located along the Hancock Street side of the property in an area of existing paved parking. The project also includes selective renovations in portions of the existing building adjacent to the addition. All new construction and improvements to be located above the 100 year flood elevation.

The parcel of land is located at 5-35 Hancock Street, Quincy, and shown as Lots 2, B3, B4 and B7 on Assessors plan no. 6169.

William Cunniff, Chairman

10/21, 10/28/04

CLASSIFIED MANAGER: NECAN ads are screened as carefully as possible by the NEPA staff. Questionable advertising is checked through Better Business Bureaus, consumer protection divisions or the Postal Inspection Service. Ads not meeting our standards of acceptance are returned to the advertiser. NECAN participants are urged to apply their own standards of acceptance to ads in the network and reject those deemed unacceptable. Please call Lindsey Clarke at 617 373-5611 with any questions.

ADVERTISING
BUY A BILLBOARD THE SIZE OF A BUSINESS CARD with 2x2 New England. Place your 2 column by 2 inch ad across New England with just one phone call! Call Lindsey Clarke at the New England Press Association 617-373-5611 for details. www.nepa.org

REACH MORE THAN 4 MILLION READERS with just one phone call! New England Press Association can place your classified ad in more than 200 newspapers throughout the six state New England region. Call this Newspaper or Lindsey Clarke at 617 373-5611 for information. www.nepa.org

ANIMALS FOR SALE
Strain Family Horse Farm. 50 horses and ponies to sell. We buy horses, take trade-ins, 2-week exchange guarantee. Supplying horses to the East Coast. www.strainfamilyhorsefarm.com 860-653-3275

ANTIQUES AND COLLECTIBLES
CYR AUCTION COMPANY of Maine Antiques wanted for purchase or consignment: Furniture, Paintings, Oriental, Books, Etc. Tom Bond, area agent. 207-623-3072

AUTOS/TRUCKS FOR SALE
$500! Police Impounds! Cars/trucks/SUV's for $500.00 Honda's, Chevy's, Toyota's etc. For listings 800-719-3001 ext. C809

BUSINESS OPPORTUNITIES
ALL CASH CANDY ROUTE. Do you earn $800 in a day? Your own local candy route. Includes 30 Machines and Candy. All for $9,995.00 1-800-814-6443 Are you making $1,710 per week? All cash vending routes with prime locations available now! Under $9,000 investment required. Call Toll Free (24-7) 888-567-1570

EQUIPMENT FOR SALE
SAWMILL - $2,695.00 - LumberMate-2000 & LumberLite-24. Norwood Industries also manufactures utility ATV attachments, log skidders, portable board edgers and forestry equipment. www.norwoodindustries.com Free information: 1-800-578-1363 ext. 300N

FINANCIAL
$$CASH$$ Cash now for structured settlements, annuities, and insurance payouts. (800) 974-7310. J. G Wentworth...J G Wentworth Means Cash Now for Structures Settlements.

Cash For Structured Settlement/ Annuity payments. It's your money! Get cash now When you need it most! Oldest/ best in the business. Settlement Purchasers. 1-877-Money-Me.

HEALTH AND FITNESS
Power Wheelchairs, Scooters and Hospital Beds at Absolutely no Cost to You. Call Toll Free 1-800-708-9301

HELP WANTED
AVON! Career or pocket money, you decide! Up to 50% commission profit. Start up $15. E-mail ISR Lisa at LWilber@aol.com or call toll free 1-800-258-1815.

Driver-NOW EARN MORE! Increase in Pay Package. Contractors & Company Needed. Flatbed - Refrigerated - Tanker. Over-the-Road. Some Regional. Commercial Drivers License Training. 1-800-771-6318 www.primeinc.com

LEGAL NOTICE

Commonwealth of Massachusetts
The Trial Court
Probate and Family Court Department
NORFOLK Division
Docket No. 01P0952EP
Notice Of Fiduciary's Account

To all persons interested in the estate of Marie M. Russell, late of Quincy, in the county of Norfolk

You are hereby notified pursuant to Mass. R. Civ. P. Rule 72 that the 2nd and Final account(s) of Lenahan O'Connell as Executor (the fiduciary) of said estate has been presented to said Court for allowance.

If you desire to preserve your right to file an objection to said account(s), you or your attorney must file a written appearance in said Court at Canton on or before the nineteenth day of November, 2004, the return day of this citation. You may upon written request by registered or certified mail to the fiduciary, or to the attorney for the fiduciary, obtain without cost a copy of said account(s). If you desire to object to any item of said account(s), you must, in addition to filing a written appearance as aforesaid, file within thirty days after said return day or within such other time as the Court upon motion may order a written statement of each such item together with the grounds for each objection thereto, a copy to be served upon the fiduciary pursuant to Mass. R. Civ. P. Rule 5.

WITNESS, David H. Kopelman, Esquire, First Justice of said Court at Canton this eighth day of October, 2004.

PATRICK W. McDERMOTT
Register of Probate

10/21/04

Classifieds

SERVICES

HOUSE CLEANING
[illegible]

ACCOUNTS RECEIVABLE/PAYABLE
Check Book Reconciliation
Financial Report
Proficient in Microsoft Word/Excel
617-328-0520

CARPENTRY
Large or Small Jobs
Quality Work • Affordable Prices
• References Available
Call John at 617-481-1814

HOUSE CLEANING
Very diligent work including shampooing rugs. Senior citizen discounts. References. Reliable.
CARING CLEANING
1-857-526-1121

AI KEYBOARD TEACHER
seeks three interested students for 1 to 1 lessons. Any Age, stage. Classical, popular. Tuesday afternoons only. 617-479-6230

ASSISTED LIVING & INDEPENDENT LIVING
all in the heart of Quincy.
Applications available both for assisted living and independent living. 617-773-5483

QUINCY BOBCAT
Seasoned Fire Wood
$225 a cord, delivered
1-866-273-6333

FOR SALE

3-DAY YARD SALE IN A GYM!
Clothes, sports stuff, homegoods. Prices drop to $1/ item. Milton Academy Athletic Ctr, 170 Centre St, Milton.
Oct 29th, 6:30-9pm.
Oct 30th, 10am-1pm & 2-5pm
Oct 31st, 9-11am & 11:30am-1pm
Swap-it info: 617-898-2516

HELP WANTED

Are you looking to GAIN A NEW MARKETABLE SKILL increase your confidence, earn extra money to pay off all those holiday bills? Do you have an interest in preparing tax returns? We are looking for a few good people to take our **FREE** intermediate tax course, which is starting in November. Please call Tammy at (617) 770-1880 ext. 106 for more information.

HELP WANTED
Part-time and full-time Medical Assistant for local dermatologist. Call 617-472-6764 or fax resume to 617-770-9933

Medical Transcriptionist Sub-contractor
Part-time experienced medical transcriptionist with knowledge of Ophthalmology, cardiology and internal medicine. .08 cents/line.
Fax resume to 617-696-6597, or email to pkiernan@typingproduction.com

PER DIEM TAX PREPARER
for Quincy CPA
experience required.
Fax resume to 617-376-2600

GOVERNMENT JOBS AVAILABLE
Government employer has opening in many fields. No experience necessary. Medical/Dental 30 days vacation earned yearly. High School grads. Call 1-800-792-9099

HEARD OF HEARTLAND'S "GREEN MILES?" They're worth an unprecedented $.50/mile for company drivers! Weekly hometime! EZ Pass/Toll Cards! Blue Cross/Blue Shield! New Equipment! Everything! HEARTLAND EXPRESS 1-800-441-4953 www.heartlandexpress.com

REGIONAL RUNS AVAILABLE! Home Weekly. Midwest-Northeast-Southeast. Also Hiring OTR Company-Owner Operator Solo-Teams. Call1-800-CFI-Drive www.cfidrive.com

HOME FURNISHINGS AND DECORATING
1000's of HOME DECOR IDEAS Save 25% on all online Purchases www.CHEDREASURES.NET Toll Free(877)330-9771

HOMES FOR RENT
1-3 Bedroom Homes From $199/mo! Foreclosures, HUD's Bank Repos! 4% down, 30 yrs. @8.5% apr. For listings 800-319-3323 xf 706

LAND FOR SALE
Asheville, N.C. area.3 days only Oct 15,16,17 New Release! River and View Homesites. Call today to reserve your tour date. 1-866-411-5263 Bear River Lodge

MAINE LAND BARGAIN! $29,900! 8+ Acres-Owner financing. Sunday River area, Maine. Beautiful wooded tract located near several lakes and ponds, skiing, and snowmobile/ ATV trails. DON'T MISS OUT- CALL Northern Acres TODAY. TOLL FREE 1-877-640-5263-7 days

NY's ADIRONDACKS & So. Tier Land. 100 Acres-Adirondacks Woodlands-$69,900. 3 Acres- Hemlock Lodge Cabin-$25,900. 64 Acres-Southern NY-$79,900. Over 125 new properties starting @$10,900. Best available financing. Call ACL. 1-800-229-7843 or visit www.LandandCamps.com

MISCELLANEOUS

"NOT SO POLITICALLY CORRECT"
with Connie Murphy. Monday-Friday 1-2pm. Call in at 617-770-3030 and let your opinion be heard

1991 VOLVO WAGON
with new parts. Good running. $500 or best offer.
617-786-0705

1925 OCT 20TH 2004
Loves Greatest Gift - Remembrance
Happy 79th birthday
Vincent R. McDonald
Carmella, Karen, Scott & Families

PRAYER TO THE BLESSED VIRGIN
(Never Known To Fail)
"Oh, most beautiful flower of Mt. Carmel, Fruitful vine, splendor of heaven, Blessed Mother of the Son of God, Immaculate Virgin, assist me in my necessity. Oh, Star of the Sea, help me and show me, herin you are my Mother. Oh, Holy Mary, Mother of God, Queen of Heaven and Earth! I humbly beseech you from the bottom of my heart to succor me in this necessity. (Make request). There are none that can withstand your power. Oh, show me herin that you are my Mother. Oh, Mary, conceived without sin, pray for us who have recourse to thee (3X). Holy Mother, I place this cause in your hands (3X). Say this prayer 3 consecutive days. You must be published and it will be granted to you.

Classifieds

FOR RENT

A NEW HALL
Elks Lane, off 254 Quarry St.
For Weddings, Showers, Meetings and Banquets.
QUINCY ELKS
617-847-6149

The George F. Bryan Post VFW
24 Broad St., Quincy
Function Hall Available
125 guests
617-479-2254

WANTED

OLD HAND TOOLS & BOOKS WANTED
All trades and subjects, planes, chisels, measuring tools, etc. Books: Maine and New England history, childrens, firearms, maritime. Pre-1950 postcards, maps, magazines, pottery, baskets. Pre-1970 baseball cards, comics, erotica, sporting memorabilia.
LIBERTY TOOL CO.
888-405-2007
Fax: 207-288-2725

Wanted
P.C.A. to care for 18 yr. young man. Lifting involved. Total care, bathing, feeding, dressing. Pay $10.36/hr. Mon-Fri. Call 617-471-8232

SERVICES

PAINTING BY PROFESSIONAL
INTERIOR & EXTERIOR
POWER WASHING & CARPENTRY
ALL TYPES OF MAINTENANCE
REASONABLE PRICE
Leave Message
617-773-4761

SAVE
LeBlanc Fuel, Inc.
P.O. Box 86, Quincy, MA
Discount Prices, QCAP
Senior Discount
Licensed & Insured
Service - Tanks
Boiler - Furnaces
617-774-1877

FOLEY'S & SON'S REMOVAL
YOU CALL - WE HAUL
Cleanouts
household items
yard +
contracting debris
No Job Too Big or Too Small
Free Estimates
Fully Insured
617-471-0044

JUNK CAR REMOVAL
any condition
No title needed!
617-828-4413

SERVICES

new homes / additions / remodeling / decks

MAIN STREET
building & design
Licensed & Insured General Contractor

references available James Mattie • 617-786-1648

QUINCY GREEN
Lawn Maintenance
& Clean Up
Tree & Shrub Pruning
Call Mike 617-778-4995

Jerry's Home Computer Service
Having computer problems. Don't get frustrated, get help. All work done at your location. Call 617-201-1721 or email jlordi@jerryshomecomputerservice.com.

DG'S - LAWN MAINTENANCE
Mulching & Edging
Lawn Mowing
Hedge & Shrub Trimming
Seeding
Spring & Fall Clean-ups
Reasonable Rates
Contact Dana at 617-786-9558
Free Estimates

ORIGINAL HANDYMAN
NO JOB TOO SMALL
Power Washing, too
Free Estimates
Call 617-328-4199
In Business for 14 Years

PLASTERING/PAINTING
Good Rates, Good References
Serving Quincy & surrounding communities for 25 years
Small Jobs No Problem
Blue Board Hanging
617-770-1174 cell: 781-964-4213

POWER PLUMBING
Plumbing, Heating, Gas Fitting
Repairs • New Installations
Dave 617-696-7818
Emergencies 617-792-4054
Lic # 26706

– Rapitax Service –
LARRY MALONEY CPTx
Your connection for all your tax preparation, real estate & mortgage needs.
781-871-0793

ARTHUR D. MACNEIL
Electrician Masters #14296A
Design & Installation
Electrical Construction
PO Box 692032, Quincy, MA 02269
617-320-7294
admacneil@rcn.com

IMAGE IMPROVEMENT LANDSCAPING
Fall Cleanups
We Clean It... Trim It... Remove It
No Job Too Big or Too Small
Free Estimates
Fully Insured
617-471-0044
781-740-1500

DETAILED PAINTING & FINISH CARPENTRY
From that one of a kind baby's room to a fresh looking kitchen.
Meticulous & reasonable
Dave @ 617-304-5417

YARD WORK CO.
- Lawn Mowing Service
- Three times a month or weekly service
- Expert hedge and bush trimming
- Over 12 years in business

FREE Estimate
Call Bill Fielding
617-471-6124

save gas & money
shop locally

SERVICES

THE TURFMAN & CO.
* Spring & Fall Clean-ups
* Expert Hedge Trimming
* Power Washing
* Yard Mulching
* Bushes & Trees Trimmed
* Lawn Mowing Services
* Hydroseeding & Sod
* Snow Removal

free estimates
Phone 617-328-1221
Toll free 1-866-TURFMAN

Fall Cleanups
by
THE TURFMAN
Phone 617-328-1221

DAY CARE
Licensed and Experienced
Openings Available
in a warm and loving
Quincy Home
Call 617-471-7191

LAWFORD PLUMBING
Small Jobs • Faucet
• Toilet & Heat Repairs
• Drain Cleaning
• Garbage Disposals Installed
24 Hour Service
Master Lic. #7306
781-849-6184

3D LANDSCAPING
WE HANDLE BOTH RESIDENTIAL & COMMERCIAL ACCOUNTS
CALL FOR A FREE ESTIMATE
781-249-0876
We Accept
~FALL CLEAN UPS
~OVER SEEDING
~LAWN MOWING
"YOU RAKE IT, WE TAKE IT" SERVICES AVAILABLE...
VISIT OUR WEBSITE AT WWW.3DLANDSCAPING.COM

SERVICES

ON CALL LAWN CUTS
Vinyl Siding
Decks & Additions
Gutters Cleaned
Masonry Repairs
Interior & Exterior Painting
Shrubs Trimmed
Yard Clean-up
Senior Citizen Discount
Handyman Repairs
Spring & Fall Cleanups
Call Mike after 6pm
617-328-7135
Licensed & Insured

JUNK REMOVAL SOLUTIONS
We'll Save You Time & Money!
CLEANOUTS - Basements, Attics, Garages, Yards, Offices
REMOVALS - Appliances, Furniture, Boilers, Water Heaters, Construction Debris
DEMOLITION - Kitchen, Bath, Walls, Sheds, Garages, Fences, Stone Brick Walls
CALL BAY STATE SERVICES FOR A FREE ESTIMATE TODAY! DAN 617-293-1086

ATLANTIC CLEANOUT SERVICE
Removal of Furniture etc... from:
One Room — Entire House
Garages — Sheds
Attics and much more
Residential Only — *Free Estimates*
Call: Steve Pepin 617-481-5413

DeFrancesco Construction
Specializing In: REPLACEMENT WINDOWS
ROOFING - TRIM - GUTTERS - VINYL SIDING
Call Today for a quick, FREE Estimate or No Hassle Information
617-365-1444
30 Year Guarantee on All Workmanship
Fully Licensed & Insured MA Reg. #

Digal Dick
"Fast, Honest and Affordable"
Commercial & Residential
Fully Insured
John Marchioni
617.251.6242
www.callfinalpick.com

Demolitions
Bathrooms • Sheds • Kitchens
Garages • Decks • Walks

Cleanouts
Attics • Basements • Garages
Others • Yards

Removal
Furniture • Rugs • Appliances
Construction Debris • Brick & Stone

Your South Shore Headquarters For Appliance Service & Parts For All Major Appliances
hta
hancock tv & appliance
115 Franklin Street
South Quincy • 617-472-1710

The Quincy Sun

MAIL TO: THE QUINCY SUN, 1372 HANCOCK STREET, QUINCY, MA 02169
PAYABLE IN ADVANCE. Payment must accompany order.

INDEX
- ❑ Services
- ❑ For Sale
- ❑ Autos
- ❑ Boats
- ❑ For Rent
- ❑ Wanted
- ❑ Help Wanted
- ❑ Work Wanted
- ❑ Pets
- ❑ Lost & Found
- ❑ Real Estate
- ❑ Antiques
- ❑ Flea Markets
- ❑ Yard Sales
- ❑ Instruction
- ❑ Day Care
- ❑ Personal
- ❑ Miscellaneous

RATES

1 WEEK ❑ $6.00 for one insertion, up to 20 words. 10¢ for each additional word.

3-7 WEEKS ❑ $5.50 per insertion up to 20 words for 3 consecutive insertions of the same ad. 10¢ each additional word.

8-12 WEEKS ❑ $5.25 per insertion, up to 20 words, for 8 consecutive insertions of the same ad. 10¢ for each additional word.

13 WEEKS OR MORE ❑ $5.00 per insertion, up to 20 words, for 13 or more insertions of the same ad. 10¢ for each additional word.

❑ Enclosed is $ _____ for the following ad to run _____ weeks in **The Quincy Sun.**

COPY:

NO REFUNDS WILL BE MADE ON THIS CONTRACT ONCE IN THE NEWSPAPER.
DEADLINE: MONDAY AT NOON. PLEASE INCLUDE YOUR PHONE #

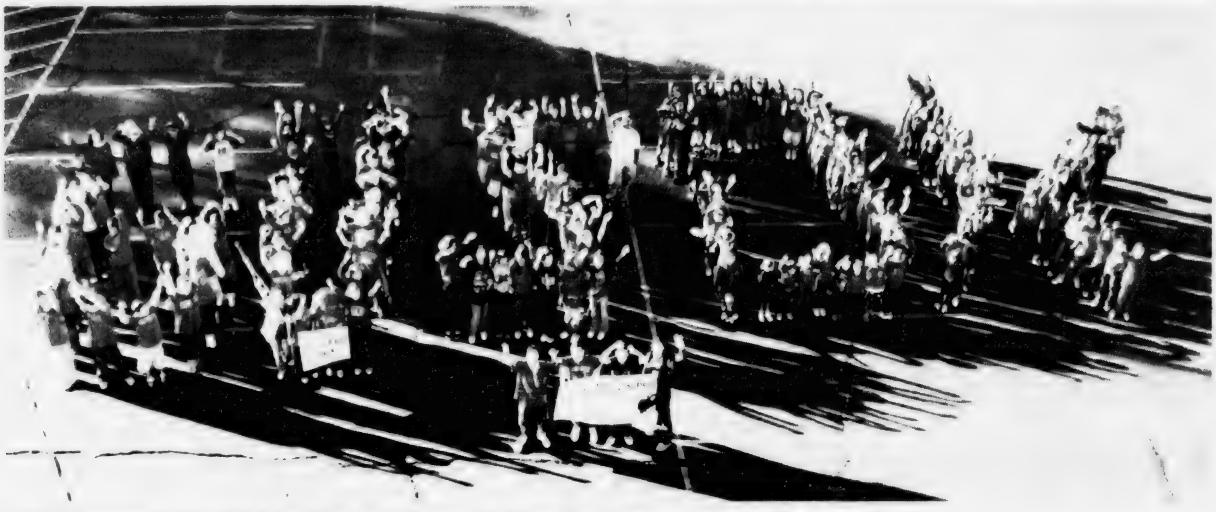

GO SOX — Students at St. Mary School in West Quincy show their support for the Boston Red Sox during the American League playoffs.

Quincy Sun photo/Robert Noble

City Looking Into Drugs From Canada

(Cont'd From Page 1)

Quincy Retiree Association, said the plan could save senior citizens hundreds of dollars a year.

Under the plan, the city would waive drug co-pay-ments for prescriptions, according to Moynihan. Most co-payments run from $10 to $20 each, depending on the prescription, he said.

The city would follow several other cities and towns throughout the country in allowing the importation of drugs from Canada. Springfield and Worcester are among the most notable cities in Massachusetts to implement such a plan.

According to Moynihan, Congressman William Delahunt met with Peter Cook, the city's insurance consultant, who said he would initiate programs throughout the state to assist cities and towns who wish to participate in a drug re-importation program.

Possible Lottery For Flu Shots If Available

(Cont'd From Page 1)

contaminated vaccine. As a result, the federal government junked millions of doses, including 462,000 intended for Massachusetts residents.

For a current list of flu clinics for those in a priority group, go to http://flu.masspro.org.

For more information contact the Quincy Health Department nurses at 617-376-1286.

For up-to-date information, call the Quincy Health Department flu line at 617-376-1288. The city's health department website can be found at www.ci.quincy.ma.us.

South Shore Buick

BUICK
THE STANDARD OF AMERICAN STYLE

BUICK. NOT JUST A CAR COMPANY ANYMORE.

GM truckfest

The New 2005 BUICK LACROSSE is Here!

Brand New 2005 Buick Century

V6 engine, a.c., auto., pw.pl. 6 way power driver's seat.

MSRP $23,050
Rebate .....-3000
Additional Savings .....-1055

$18,995

Your Choice of Color!

2004 Buick Century

Factory Warranty. Certified Used.

$12,995

#408246, #408254, #410291

GM truckfest

2004 Buick Rainier SAVE $9500

MSRP $40,695
Rebate .....-5500
GMAC .....-1000
Additional Savings .....-3000

DEMO $31,195

South Shore Buick
50 Adams Street, Quincy • (617) 770-3300

SALE HOURS:
MON.-THURS. 8-8
FRI. 8-6, SAT. 9-5
SUN. 12-4
Sale ends 10/31/04

HTA Hancock T.V. & Appliance

25 Cu. Ft. French Door Refrigerator with Bottom Freezer

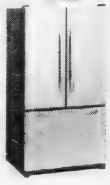

October is MAYTAG Month!

This month only, you'll find exclusive factory rebates on **Maytag, Amana & Jenn-Air** products throughout our store. Take advantage of some of the best prices of the year on washers, dryers, refrigerators and more!

NO Interest Payments Down Payment

Until October 2005*

*Financing for qualified buyers. See store for details.

115 Franklin Street, Quincy, MA
(617) 472-1710

www.hancocktvandappliance.com

******C-AR-RT LOT**B-099
THOMAS CRAN PUBLIC LIBRARY
PO BOX 699164
QUINCY MA 02269-9164

QHS Girls Wear League Volleyball Crown
– Page 25 –

The Quincy Sun

Historic Quincy's Hometown Weekly Newspaper

VOL. 37 No. 6 | Thursday, October 28, 2004 | 10¢

A CROWD GATHERS outside Citizens Bank on Hancock St., North Quincy, last Thursday after a Loomis Fargo & Co. armored truck was robbed and one guard shot and seriously injured. Police worked with state and federal authorities to apprehend at least two suspects wanted in connection with the crime. Story on Page 2.

City Has Record 55,180 Registered Voters

Heavy Vote Predicted For Nov. 2 Election

Sample Ballot
Polling Places
Pages 18 - 19

News Media Excluded At Final Mass

Parishioners Sad, Upset As Star Of Sea Church Closes

By MARIE D'OLIMPIO

For most parishioners, it was hard to take, but take it they did.

Barry Marquis said his wife, Heidi, was baptized at Star of the Sea Catholic Church and was very upset by its closing.

But, he said, while his wife can understand on an intellectual level, on an emotional level, it's hard to deal with.

The Marquis' were on hand Sunday when the pastor, the Rev. Frederick Barr, celebrated the last Mass at the church at 107 Bellevue Rd., Squantum.

Then the church was closed forever at the behest of Archbishop Sean O'Malley, one of 82 parishes so targeted by the Archdiocese of Boston in an economy move.

The church began as the Catholic Club of Squantum July 2, 1916, when priests from Sacred Heart parish in North Quincy began ministering to summer residents of the peninsula.

The first building was erected in 1924 and called out as Star of the Sea Chapel, a mission of Sacred Heart.

The final service at the church resembled a melancholic family gathering from which the press was banned.

Related Story On Page 9

When a reporter showed up to report on the final Mass, Father Barr, the pastor for almost four years, told her "no press would be allowed."

When pressed for a reason, he told her testily "because I said so and I'm the boss."

At the start of the Mass, he requested that any reporters in the house please leave and he announced later that he was being transferred to St. Mary's Parish in Cambridge.

Many former parishioners will be going to the designated "welcoming parish," Sacred Heart, two miles away in North Quincy, although they are free to make their own choices.

Mrs. Theresa Ford Pacelli, parishioner at Star of the Sea since [illegible] expressed [illegible] sings."

However, she said, as a relative newcomer, a parishioner for only the past 14 years, she recalled that her son was baptized, received holy communion and was an altar server at the church.

She said, "I don't believe the parishioners were given the opportunity to mount any defense on the closing of the church."

She said the community too was devastated, and the closing "felt like an earth quake in your soul. It took everything away that we achieved in and then took away your place where we felt better."

She called the closing "unforgivable" and said she knows their financial management "cost us far more evil than the attendance of the church."

Maureen M[illegible], a [illegible] member of the parish council and parishioner for 55 years, said she's back the then Archbishop, Bernard [illegible]

Mayor Has Three Pay Raise Options

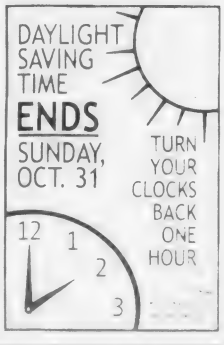

■ 12 New Firefighters - *Page 3* ■ They're Good Neighbors - *Page 16*

A LOOMIS FARGO & Co. armored truck was robbed and one of its guard seriously wounded last Thursday outside Citizens Bank in North Quincy. Suspects managed to steal an undisclosed amount of money and are still at large, according to police. *Quincy Sun Photo/Robert Noble*

Shooting Outside Citizens Bank, North Quincy

Police Continue Search For Robbery Suspects

The Quincy Police Department continues to work alongside state and federal authorities in an intense search for at least two suspects wanted in connection with last week's armed robbery of an armored truck and shooting of a guard outside Citizens Bank at 371 Hancock St., North Quincy.

Quincy and State Police, along with FBI authorities, continue to sweep the area in search of at least two suspects wanted in the robbery of an undisclosed amount of money and the shooting of a Loomis Fargo & Co. guard last Thursday. The shooting took place across the street from the Sacred Heart Elementary School.

The guard, Robert Quintal, 54, of Bourne, was seriously injured and taken to Boston Medical Center after the shooting.

Police said the gunshot pierced the femoral artery in Quintal's left leg, causing a great deal of blood loss. At press time, he was listed in stable condition at Boston Medical Center, police said.

David Traub, spokesman at Norfolk County District Attorney William Keating's office, would not comment on whether police were seeking more than two suspects.

The white, Loomis Fargo truck pulled up to the bank entrance to deliver some cash last Thursday at approximately 10 a.m., police said. Quintal stepped out of the truck and walked around to open the back door when he was approached by an individual wearing a mask and beard and armed with a rifle, police said.

The duo struggled, with the gunman firing two shots and Quintal returning one round. Police believe the assailant was not wounded in the melee.

The robber opened the back door of the truck and took one bag of money, police said. An accomplice, also wearing a mask and false beard, met the shooter at the rear of the Citizens Bank parking lot, police said.

A female guard was also in the truck but did not get out during the incident, police said.

The two men drove away in a car that was later discovered abandoned behind a large apartment complex at 95 West Squantum St., less than half a mile from the site of the shooting. Quincy Police Chief Robert Crowley said the suspects had another vehicle waiting for them at the location.

Three Plead Innocent In Quincy Drug Bust

Four people from Quincy pleaded innocent in Quincy District Court Monday to charges of possessing heroin, one of them distributing with 1,000 feet of a school.

They were held for pretrial conference at 9 a.m. Thursday, Dec. 2.

Fred Young, 40, was charged with distribution of heroin, possession with intent to sell heroin, operating a motor vehicle with a suspended license, conspiracy and selling within 1,000 feet of a school.

Shantel Lamarr, 29, was charged with possession of heroin, possession with intent to distribute heroin, trafficking and conspiracy.

James Lamarr, 35, her husband, was charged with possession of heroin and conspiracy.

Michael Wholley, 37, was charged with possession of heroin, conspiracy, assault and battery on a police officer and resisting arrest.

Police Officer Donald Allison said he witnessed a transaction between Young and three persons in a car outside a location known for such dealings on Washington Street.

Detectives trailed the three to a location on Edwards Street where they attempted to arrest them. Allison said Wholley swallowed a bag containing a white powder believed to be heroin.

When police tried to put handcuffs on Wholley, said Allison, he began to fight and resist, striking one officer with his fists numerous times. He was eventually subdued.

Meanwhile, Allison and Detective Sgt. Patrick Glynn stopped Young's vehicle and placed him in custody. Glynn said they seized heroin from the vehicle and $3,713 in cash.

The total quantity of heroin seized during the investigation, he said, was 100 individual doses with a street value of $500.

Quincy Police Donates Cell Phones To After-School Child Care

Quincy Community Police officers recently donated emergency cell phones to Quincy After-School Child Care for 911 emergency use.

Officers Pat Buonagurio and David Coletti made the donation of 11 emergency cell phones on behalf of Quincy Police Chief Robert Crowley.

Quincy Police donated the cell phones to increase the safety of children participating in the after school program when they are playing outdoors and away from their classrooms.

Doug Veeder, executive director of Quincy After-School, thanked the Quincy Police Department for its generosity.

"This donation further strengthens our partnership with the city to keep children in the Quincy community safe at all times," said Veeder.

The cell phones are equipped only to make 911 calls in case of an emergency, for times when groups might be on a field trip or involved in activities outside of the school building.

'Elder Care Matters' Seminar Nov. 10

South Shore Elder Services and Senior Resource Center, Inc. are presenting "Elder Care Matters," a forum for adults to discuss the daily challenges of helping their aging parents.

The event will be held Wednesday, Nov. 10 at the Common Market, 97-110 Willard St. from 5:30 to 7:30 p.m.

Moderator will be Atty. Ronald Kearns of Senior Resource, Inc.

There will also be representatives and information from various local elder care professionals who specialize in helping families cope with the unique stressors of caring for older adults.

A light dinner will be offered. For reservations, call Rita Kelly at 781-848-3910, ext. 351 or e-mail at rkelly@sselder.org by Nov. 1.

Hundreds Now Call Linden Ponds Home!

Grand Opening Celebration Marks the Beginning of a New Lifestyle

On October 11, hundreds gathered to celebrate the much anticipated Grand Opening of Linden Ponds, an Erickson community, which touts dynamic resort-style living for those 62+.

People who now call Linden Ponds home get to enjoy unparalleled amenities, including an all-season swimming pool and hot tub.

Making Smart Decisions

Already more than 18,000 of your friends and neighbors on the South Shore have sought information about the beautiful 108-acre campus.

Demand Skyrockets

Said Retirement Counselor Linda Hill, "Many of our apartments are becoming unavailable, leaving people with fewer options and, possibly, a longer wait."

FREE Information Kit

Call today for your FREE Information kit. Inside you'll find details about Linden Ponds, including financial worksheets that show you how you can afford this unbeatable lifestyle.

781-337-2255
or toll-free
1-800-832-5319

LINDEN PONDS
1-800-832-5319
www.EricksonCommunities.com

Erickson

Where caring comes first

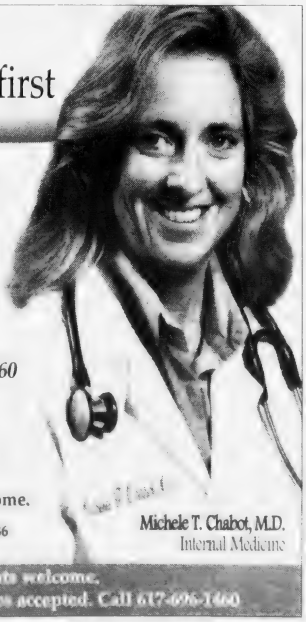

Dr. Chabot is a board certified primary care physician who offers personalized health care for men and women at all stages of their lives. She is accepting new patients by appointment and is located in Milton. Milton Hospital provides Interpreter Services for our Non-English speaking patients.

To make an appointment call Dr. Chabot at: 617-696-1460

Milton Hospital

The Care you want close to home.

92 Highland St., Milton, MA 02186
www.miltonhospital.org

Michele T. Chabot, M.D.
Internal Medicine

New patients welcome.
Most major health insurances accepted. Call 617-696-1460

Phelan Appoints 12 New Firefighters

Mayor William J. Phelan appointed 12 new Quincy firefighters at a swearing-in ceremony on Monday.

The 12 firefighters brings the total of appointments and promotions in the Quincy Fire Department to 47 under Phelan's administration.

"It is my pleasure to bring aboard 12 young, energetic recruits to the Quincy Fire Department," said Phelan. "They will be joining one of the most professional departments around and I hope that they all enjoy, long, safe and successful careers in the Quincy Fire Department."

Appointed to the fire department were:

Stephen E. Cleary, Eric W. Wirtz (currently serving in the US Coast Guard), Michael P. Sullivan, Jefferey M. Baldock, Joseph P. Barron, John M. Christiani, John E. Crosta, Paul M. Daley, Glen K. Doyle, Kevin J. Ferent, Thomas Gannon and Christopher E. Murphy.

"I want to congratulate the new recruits and their families for reaching this point," said Phelan. "Collectively, this class has an impressive and eclectic mix of training, experience and education. I believe that they will improve an already professional department."

Cleary is a Marine Safety Officer in the US Coast Guard. He served in Operation Noble Eagle and received an honorable discharge from active duty.

Wirtz is a 1997 graduate of North Quincy High School currently serving in the US Coast Guard. He is currently serving in active duty in the coast guard.

Sullivan is a 1999 graduate of North Quincy High School and a US Marine. He has served two years of active duty in the marines.

Baldock is a second-generation Quincy firefighter currently employed with the City of Quincy as a motor equipment repairman with the Department of Public Works. A 1996 graduate of North Quincy High School, he has served active duty in the US Army.

Barron comes from a rich tradition of Quincy firefighters. His father is Deputy Chief Joe Barron and his grandfather also served as Deputy Chief. Barron is also a licensed EMT.

Christiani is a 1985 graduate of Boston College High School who holds a Bachelors Degree in Business Administration from Suffolk University. Christiani is a licensed EMT who has received the Meritorious Public Service Award from the US Coast Guard and the Bronze Medal from the Humane Society of Massachusetts for rescuing a mother and child from a burning boat at Marina Bay.

Crosta holds an Associate's Degree from Newbury College. His father and uncle are retired Quincy firefighters.

Daley is a 1997 graduate of Quincy High School. His father is a Lieutenant on the Quincy Fire Department.

Doyle is a 1990 graduate of Quincy High School who has operated his own business since 1990. He is a licensed EMT.

Ferent also has a family tradition of firefighting - his uncle was a commissioner in the Boston Fire Department. He has served as a licensed EMT.

Gannon holds a degree in Criminal Justice from Suffolk University. He is a li-

(Continued On Page 36)

QUINCY BOY SCOUT Jonathan Theberge sells Mayor William Phelan the first ticket to the annual Mayor's Good Scout Award Breakfast to be held Nov. 16 at 8 a.m. at the Quincy Sons of Italy Center. With them are Anthony Agnitti and Thomas O'Connell, co-chairmen of this year's event.

Miriam Manning photo

Seaside Pantry Taking Holiday Food Basket Applications

The Seaside Food Pantry, 15 Bicknell St., Germantown, will begin taking applications for Thanksgiving and Christmas food baskets Nov. 1 through 5 from 9 a.m. to 12 noon.

Information required is a photo ID, a Social Security card, proof of residence, a copy of the lease and an ID for all individuals living in the household.

Only one application can be made per household and applications are for Ward 1 households only.

Any type of donations from cans of vegetables to frozen turkeys to gift certificates are welcome since the pantry is finding it difficult to maintain sufficient amount of food for all those in need.

CRABTREE & EVELYN
~fragrance of the month~
FREE
50mL Nantucket Briar Hand Therapy
with any $40 purchase of C & E products
ABIGAIL'S CROSSING
1360 Hancock St., Quincy • 617-472-5667

ORECK
LIMITED TIME!
HURRY... ATTN: Allergy Sufferers
3 for $299
NOW get:
■ Famous ORECK XL Upright
■ Super Compact Canister
■ Cordless Speed Iron*
The Famous 8 Lb. ORECK Upright
■ Lightweight & Easy To Use
■ Hotel Strength
■ Deep Cleans Carpets & Bare Floors
5lb. SUPER COMPACT CANISTER $169 Value-FREE!
■ 8 Attachments
■ Weighs 5lbs
CORDLESS IRON $100 Value-FREE!
Oreck XL™ Professional Air Purifier
Buy 1 Professional Air Purifier Get Second at Half Price!
NEW
■ Vacuums The Air 24Hrs. A Day
■ Permanent Filter NEVER Needs Replacing
■ Captures & Destroys Bacteria
*SAVE $100
On The Oreck Multi-Purpose Floor Machine
*with purchase of any system
Make Your Hardwood, Ceramic Tile, Marble & Carpet Look Brand New Again.
Dry-Clean Carpets Without Water.
■ Carpet
■ Hard Wood
■ Ceramic
■ Concrete
■ Vinyl
and much more...
ORECK makes it easy for you to clean your floors like a professional!
Multi-Purpose floor pads attach easily
Oreck Floor Care Center
129 Pearl St. Plaza, Braintree
(Between Marshalls & Cambridge Sound Works)
1-888-716-7325

Are you thinking of buying a house?

The South Shore is a great place to live, a great place to work, a great place to grow up and an all-around great place to be. If you're getting ready to buy a house here, Colonial Federal is a great place to get the money you need. Customers tell us all the time that they're "so glad a bank like Colonial Federal still exists." Friendly, independent and 100% local, we'll make it easy for you to get the mortgage you need for the house you want. And we're here for you after the closing too. If that sounds like the kind of bank you want to be with, come see us or call 617-471-0750.

30-YEAR FIXED RATE
5.80% APR
NO POINTS! A GREAT RATE!

COLONIAL FEDERAL SAVINGS BANK
"Your neighborhood bank!"
QUINCY: 15 Beach Street 617-471-0750 • 1000 Southern Artery (Residents only) 617-479-1430
HOLBROOK: 802 South Franklin Street 781-767-1776
EAST WEYMOUTH: Middle & Washington Streets 781-331-1776 • www.colonialfed.com
Some additional facts: Annual Percentage Rate (APR) applies to 1-2 family owner-occupied homes. A 30-year loan would be repaid in 360 equal payments of $5.84 per $1000 borrowed. This rate is effective as of 10/01/04 and may vary by property type, loan amount, credit-worthiness and loan-to-value ratio. Other rates & terms are available. Please ask!
EQUAL HOUSING LENDER
Insured FDIC

The Quincy Sun

USPS 453 060
Published weekly on Thursday by
The Quincy Sun Publishing Co. Inc.
1372 Hancock St., Quincy, MA 02169
Henry W. Bosworth, Jr., *Publisher*
Robert H. Bosworth, *Editor*

40c per copy $19.00 per year by mail in Quincy
$23.00 per year by mail outside Quincy $28.00 out of state
Telephone: 617-471-3100 471-3101 471-3102

Periodicals postage paid at Boston, MA
Postmaster Send address change to
The Quincy Sun, 1372 Hancock St., Quincy MA 02169

The Quincy Sun assumes no financial responsibility for typographical errors in advertisements but will reprint that part of an advertisement in which the typographical error occurs.

Moments in time

THE HISTORY CHANNEL

• On **Oct. 27, 1904,** the first rapid-transit subway system in America is opened in New York City, with Mayor George McClellan at the controls of the train as it runs beneath Manhattan. Today, the New York subway system is the largest in the world.

• On **Oct. 29, 1929,** Black Tuesday hits Wall Street as investors trade 16,410,030 shares on the New York Stock Exchange in a single day. Billions of dollars were lost, wiping out thousands of investors. In the aftermath of Black Tuesday, America spiraled downward into the Great Depression.

• On **Oct. 30, 1938,** Orson Welles' production of H.G. Wells' "War of the Worlds," a fictional drama about a Martian invasion in Grovers Mill, N.J., airs on the radio program Mercury Theater. The show sparked a panic among listeners who believed the play was an actual news broadcast.

• On **Oct. 31, 1957,** Toyota Motor Sales, U.S.A., Inc. is founded in California. Toyota's first American headquarters were located in an auto dealership in downtown Hollywood, Calif., and by the end of 1958, 287 Toyopet Crowns and one Land Cruiser had been sold.

• On **Oct. 28, 1967,** Academy Award-winning actress Julia Roberts is born in Smyrna, Ga. Her parents ran an acting workshop in Atlanta, where she began studying as a teenager.

• On **Oct. 26, 1984,** at Loma Linda University Medical Center in California, Dr. Leonard L. Bailey performs the first baboon-to-human heart transplant, replacing a 14-day-old girl's defective heart with the walnut-sized heart of a young baboon. The infant, known as "Baby Fae," survived the operation but died 20 days later.

• On **Oct. 25, 1994,** Susan Smith reports a man hijacked her car in South Carolina and took her two young children who were riding in the back seat. After nine days of intense national media attention, Smith confessed that she had driven her Mazda into a lake in order to drown her children.

© 2004 King Features Synd., Inc.

QUINCY ANIMAL SHELTER
56 Broad Street, Quincy • 617-376-1349
quincyanimalshelter.org

NEW ADOPTION HOURS
THURSDAYS 6 - 8:30 pm; SATURDAYS 10 am - 4 pm
SUNDAYS noon to 4 p.m.
Adoption fees include initial vaccinations and Spay/Neuter as needed. 100% volunteer run, new volunteers always needed.
FOR LOST or FOUND ANIMALS call
CITY OF QUINCY ANIMAL CONTROL at 617-376-1364.

DOGS Available for Adoption
LUCKY: [illegible] pit bull mix
ZENA: [illegible] female. Has done well in obedience [illegible]
CASSIE: [illegible] shepherd mix
SALLY: [illegible] Welsh Corgi mix
AVAILABLE CATS
CHECKERS: DSH [illegible] spayed female. Friendly and [illegible]
JENNA: [illegible] DSH [illegible]
CLYDE: [illegible] FIV+ [illegible] with [illegible] FIV+
FIRST LADY: [illegible]
JENNY: [illegible]
CICI: [illegible] DSH spayed female. Does well with [illegible]
NADIA: [illegible] spayed female. Impatient with other cats, adores people. Likes [illegible]
CHRISTINA & YOLANDA: [illegible]
BUBBA: Buttered and white male
COCOA: Beautiful [illegible]
KATYA: pretty [illegible]
WHISKERS #1: [illegible] spayed female, tortoiseshell
PLEASE NOTE: There are many more cats that need homes. Come see them at the Quincy Animal Shelter.
SENIORS for SENIORS PROGRAM:
If you are 65 years of age or older, and would like to adopt one of our animals that is 8 years of age or older, we will waive the adoption fee. For more information, call 617-376-1349.

Sunbeams

By Henry Bosworth

Undecided

I'm one of those undecided voters.

Undecided whether to vote for George Bush or John Kerry.

BUSH

KERRY

But also undecided whether to even vote.

There's more than just a few of us wrestling with that latter decision with the election only five days away.

Frankly, we don't think we have a great choice this year in either Bush or Kerry.

It's been a hard-hitting but also a pretty nasty campaign on both sides that has pretty much divided the country and made it difficult to place convincing faith in either candidate.

Ralph Nader is not on the Massachusetts ballot this year so he doesn't figure in the Bay State voting as an alternative candidate.

But there is talk of write-ins among the undecideds who think they will vote. Protest write-ins.

In fact on Monday, a man came to the city Election Department to cast an absentee ballot and was upset to find that Nader wasn't on it.

"Who do I vote for now?" he asked.

Someone kiddingly told him, "How about voting for me?"

He asked her name and proceeded to write a name on the ballot. Probably hers. The ballot was deposited without anyone seeing it.

I'm unenrolled — hate that designation — and voted for Bush four years ago. But I have a problem with him this year and with Kerry, too.

With Bush, it is the Iraq War and his stint in the Air Force National Guard during the Vietnam War.

Bush got himself a haven in the Air National Guard, no doubt through political connections.

Ducking into the Guard may have been more honorable than running off to Canada as many did in those days.

But it was a pretty sure way of avoiding combat. President Lyndon Johnson wasn't calling up the Guard because if he did it would look like he was escalating what had become a most unpopular war that was tearing the country apart. A war — like Iraq — that many felt we shouldn't have gotten into.

Whether Bush lived up to his responsibilities and performed his duties in the Air National Guard is still questioned. Maybe he did. Maybe he didn't.

But whether he did or did not, one thing is clear: he was tucked safely away from combat.

Now he is President and commander in-chief.

And ironically launches his own war, sending thousands of American men and women to combat in Iraq.

He rushed into that war and no one was going to talk him out of it. He, Dick Cheney, Donald Rumsfeld and others around him were telling us they were sure that Iraq had weapons of mass destruction and that Saddam Hussein was planning nuclear weaponry and was an imminent threat to us.

Well, as we know, no such weapons were found. No nuclear evidence either. No missiles pointed in our direction. And no imminent threat.

More than 1,000 of the military personnel sent to Iraq have come home in caskets. Several thousand others have been wounded, many of them maimed for life.

And then there are the thousands of Iraqi civilians — including children — killed by suicide bombers and our gunfire. And the hostages that are being taken and beheaded.

Not to mention the billions of dollars being spent there.

That's "mission accomplished"?

We have a real mess in Iraq and it is not going away soon. History may one day record the Iraq War as "Bush' Blunder."

Has all the concentration on Iraq diluted the war on terror? Osama bin Laden is still on the loose.

If Bush is re-elected could Iran be the next pre-emptive attack target? North Korea? Are we going to police the world?

As for Kerry, there's been much debate about his Vietnam War service. About how he got his Purple Hearts and medals.

But you have to give him credit. At least he was over there if for only a few months. And saw combat.

My problem with Kerry is not what he did or didn't do in Vietnam or what he said or didn't say about the war.

It's his record the past 20 years in the U.S. Senate.

I really can't think of anything outstanding that he has done in those 20 years. No major achievement come to mind.

In the waning days of this campaign he has been telling us he has a plan to solve just about every problem. He didn't have them in the Senate.

And, honestly, I hate to even mention this. I know a lot of people think she is a breath of fresh air on the political scene, but I think I would have a little difficulty getting used to Teresa Heinz Kerry as First Lady.

Nov. 2 is bearing down on us and many of us are still undecided who to vote for or whether to vote.

"You've got to vote," a friend insisted the other day. "It is a cherished freedom and a civic duty."

Well, I always thought that way, too.

Until 1972 when I didn't want to vote for Richard Nixon or George McGovern. But because it was my civic duty to vote, I reluctantly voted for Nixon who I had never voted for before and took pride in it. And boom! Watergate!

That's one election I wished I had stayed home.

I'm more careful now. That's why I'm undecided this year. I'm not sure about either Bush or Kerry.

I know I should vote and probably will. It might be a write-in.

Or maybe I'll toss a coin and hope it lands the right side up.

QHS Open House Nov. 9 For Middle School Students

Quincy High School is sponsoring an open house for middle school students and parents on Tuesday, Nov. 9 from 7 to 8:30 p.m. at the Lloyd Hill Performing Arts Center.

The open house is designed to introduce parents and students to the curriculum and classroom instruction that will prepare students for college placement and eventual employment.

An academic fair provided by school departments will follow.

For more information call 617-984-8754.

Free Legal Clinic For Seniors Nov. 17

The Council on Aging and the Woman's Bar Federation will hold a free legal clinic Wednesday, Nov. 17, from 1 to 3 p.m. in the second floor conference room at Quincy City Hall.

Lawyers will provide pro bono (free) legal services to low income seniors on simple will, health care proxies, durable powers of attorney and homestead declarations.

Appointments are necessary and may be made by calling the Council on Aging at 617-376-1506.

Scenes From Yesterday

THIS IS A 1919 postcard view of what was known then as Klein's Corner at the intersection of Beale and Hancock Streets in Wollaston. Paul Klein, who lived a short distance away on Beach Street, owned the building and operated his drug store here into the 1930s. It later became the Blackwood Pharmacy. A second story was added to the building in 1927 but many of the original architectural details of the original building remain. After more than 80 years of being home to a drug store, this corner store is now empty. The Blackwood Pharmacy has moved to Quincy Center. To contact Tom Galvin, e-mail tmgalvin@verizon.net.

From the Collection of Tom Galvin

Quincy's Yesterdays

1000 S.A. Senior Project Planned

The Rev. Bedros Baharian, pastor of Quincy Point Congregational Church, announced plans for a 50-unit elderly project to be located on an eight and a half acre parcel adjacent to 1000 Southern Artery.

It would include a $8.5 million extended care facility for the elderly and a new $5 million senior housing project. According to architect George Ross, the 200-bed care facility was in its final planning stage.

This Week
1967
37 Years Ago

The Rev. Baharian said the only delay would be the FHA approval of the mortgage insurance. "The Feds have given us oral approval to the plans and the budget looks acceptable," he said.

KOEGLER CALLS FOR TRAILER PARK STUDY

Ward 3 Councillor John Koegler asked the Industrial Commission to consider developing a day-camper, small trailer park for tourists visiting Quincy. He made the suggestion over the weekend to the commission's executive director John Cheney, Jr.

Koegler noted the nearest facility is at the Myles Standish Reservation in Plymouth. Sites suggested for the park were in the Blue Hills.

SOUTH-WEST CANDIDATES NIGHT

Fourteen candidates spoke at the South-West Community Council's candidates' night at Trinity Lutheran Church, including mayoral candidates, incumbent James McIntyre and challenger Harold Nannis.

McIntyre said he anticipated no problem in building a swimming pool in the new school planned to replace the Lincoln and Hancock schools. Nannis said interests outside Quincy now ruled the city, but would wait until the next candidates' night to present proof.

Other candidates included School Committee candidates Mary Pratt and Ruth Scanlan and Daniel Joyce for Ward 4 councillor and Pasquale DiStefano for Ward 3 Councillor.

QUINCY-ISMS

Martin Cosgrove of Southern Artery was notified this week that he passed the bar exam . . . QHS Class of 1942 reunion committee included Jason Feldman, Barbara (Pehrson) Rattray, Mrs. Ruth (Eng) Mikami, Mrs. Blanch (Tobey) St. Andrew and Mrs. Ruth (Hedman) Brown . . . NQHS seniors Brian Shea and Christine Killeen pinned a "Go North Go" button on the lapel of Sen. Leverett Saltonstall during his visit to the school . . . Reformation Day Services for the South Shore Council of Churches was held at Bethany Church . . . A son was born at Quincy Hospital to Mr. and Mrs. George Burke of Warren Avenue . . . A hearing was scheduled to re-zone parts of Manet Avenue and Babcock and Winthrop streets from residence B to A . . . Army Captain James Mullen was stationed in Vietnam . . . The Planning Board and Traffic Commission members were set for a meeting of Upland Road . . . The board of directors of the Quincy-South Shore Chamber of Commerce supported a proposal to sell the city hospital to a non-profit organization. Executive V.P. President William O'Connell said a private operator would place the hospital in a stronger position to meet changing needs of the city at considerable economic savings to the taxpayers . . . Louis Simons of North Quincy, a dentist for 54 years, was elected to his ninth term as treasurer for the Patriots National Club . . . Mr. and Mrs. Roger Whitcomb were expecting house guests for Laticia Gutierrez from Mexico City . . . Mrs. Mary Lange, formerly of Sewal Street, Wollaston, celebrated her 95th birthday at the John Adams Nursing Home. She had 22 great-grandchildren . . . To prevent the construction of a 53-unit apartment house on Grandview Avenue, a petitioning petition was presented to City Hall . . . Harold Glickman was president of the North Quincy Board of Trade . . . Frances Mullen succeeded Harold Bertoni as commander of Morrissette Legion Post. Nicholas Malvesti, Florence Campitelli and Ambrose Powers were first, second and third vice commanders, respectively . . . The Rev. Stephen Brown was the new pastor at First United Presbyterian Church. Kustom TV was now in Quincy, opposite Gilchrist's. Irving Kerman was owner . . . Owen Eaton was moderator for the Ward 2 Civic Association candidates' night . . . Paul Keddy of Curtis Avenue was president of the Young GOP . . . Ten children and three adults escaped a $20,000 fire on Ardell Street . . . Marilyn Ann Mullaney of Wollaston married William Caiewski . . . Charles Alongi and Bill Curran were starters on the Northeastern football team . . . Mrs. David Collett and Mrs. Margaret King coordinated the combined LWV and QTA candidates' night at the Furnace Brook School . . . Kenneth Fallon was the narrator at the ecumenical meeting at the St. Ann's School auditorium . . . Army Lt. Robert Driscoll of Elmwood Avenue received the Purple Heart for injuries in Vietnam.

Readers Forum

Responds To Letter Regarding Artificial Turf At Stadium, Tree Removal

I would like to take this opportunity to set the record straight in reference to a recent letter by John Swanson of Wollaston.

Mr. Swanson addressed the Park Department's tree removal practice with a tone of blatant sarcasm. He suggests the department cuts down trees for no reason. The Forestry Division of the Park Department maintains an ISA-certified Arborist on staff to investigate the several hundred requests each year by taxpayers for tree removal.

As a policy, the department does not remove trees in the public way without a valid reason. In most cases trees are removed to ensure public safety; root damage from interference with sewer lines ultimately causing the tree to decline often warrants a removal as well. Quite frankly, the hardworking staff at the Quincy Park Department cannot keep up with the multitude of requests for tree maintenance and removal.

More importantly, it seems that Mr. Swanson is perturbed by the proposal to transform the facility at Veterans Memorial Stadium into a state-of-the-art playing surface. Have you been to the stadium lately? The natural turf cannot withstand the frequent use (more than 60 football games a year) and the conditions can only be described as average. Play in the stadium is limited to football with the exception of four to six soccer games a year. With the advent of lacrosse, the demand for field use is at an all time high, thus creating major turf maintenance issues.

The new artificial surface (not "Astroturf") will allow for maximum use by more young athletes without jeopardizing the playing conditions for the city's football, soccer and lacrosse programs. I don't think the thousands of youngsters and residents using Veterans Memorial Stadium would consider this concept a "boondoggle" and I would remind Mr. Swanson that the funding is coming from the hotel/motel tax, not the taxpayers of Quincy.

The Mayor, City Council and the Park Department should be commended for their foresight and support of providing quality facilities for the youth of our city.

Jack Nigro
Chairman
Quincy Park and
Recreation Board

Praise For Quincy High School Girls Soccer Teams

As another high school soccer season comes to an end I am writing as a proud parent, youth soccer coach, and member of the City of Quincy community to praise the young women and coaches of the Quincy High School Girls Soccer program.

The program consists of a total of 35 young women in both the varsity and junior varsity teams. These fine student athletes have consistently conducted themselves both on and off the field at the highest of standards.

They consistently have 100 percent attendance, injured or not, at all of their games and daily practices. When you consider the long odds they face in competing against much larger programs in their league this perfect attendance is very admirable, to say the least. They are all enrolled in college prep classes. All of the graduating seniors of last year's team now attend the colleges of their choice.

Quincy High School girl soccer players exhibit daily the three qualities I believe we should all aspire to when we as parents and caring adults bring our children into the sporting environment. These qualities as defined by The American College Dictionary are courage, sportsmanship, and dedication.

These student athletes demonstrate courage in every game. Courage is defined as the quality of mind that enables one to encounter difficulties and danger with firmness or without fear, "to have the courage of one's convictions." Sportsmanship is defined as one who exhibits these qualities especially esteemed in those who engage in sports such as fairness and self control. The third quality these young women most demonstrate to their teammates, school and themselves as individuals is dedication. Dedication is defined as the quality to give up wholly or earnestly as to some purpose or end.

When you look for student athletes as examples of what sports really should be all about you need look no further than the young women who proudly have in the past and do now wear the uniform of Quincy High Girls Soccer.

Steve Powers
South St.

Garden Of Peace Memorial To Homicide Victims

Recently, there was a momentous event in Boston- the dedication of the Garden of Peace, a Massachusetts memorial to victims of homicide.

Over 1,500 people attended, many of them families of homicide victims. Also in attendance was Norfolk County District Attorney Bill Keating, who joined survivor families and other community leaders in reading out the names of the homicide victims honored in the Garden.

What is noteworthy about this is that District Attorney Keating neither asked for nor received special recognition for his role in this ceremony. With his presence and his participation, he simply bore witness to the need to remember victims of violence and to support their survivors.

We thank District Attorney Keating for his support during this occasion, and for his office's strong commitment to victim advocacy and services. The Garden dedication was an inspiring example of community coming together to collectively address a societal problem: the pervasive effects of violence on all of us.

We hope that many more will visit the Garden to feel the peace and hope for renewal that resides there. The Garden of Peace is located on the upper plaza of 100 Cambridge St., Boston.

More information can be seen on the Garden's web site at www.gardenofpeacememorial.org.

Evelyn Tobin,
Tom K. Troop,
Co-Chairpeople
Garden of Peace
Dedication Committee

Arts & Entertainment

THIS SCENE OF a rock climber making his way to the top at a Quincy quarry won top prize for Trish Bossart in the Best Quincy Photo category at the recent Quincy ArtsFest. This and other of her photos are on display at Craig's Cafe, Hancock St., Quincy Square.

7th Quincy ArtsFest Draws Over 5,000

Despite torrential downpours washing out opening day, the seventh annual ArtsFest attracted more than 5,000 visitors in the recent festival of arts and entertainment in Merry mount Park.

The Quincy ArtsFest featured a juried art show, a juried photography show, a young artists show, live entertainment, an art demonstration, children's activities, a food court and a host of other activities.

The ArtFest was sponsored by the Quincy Art Association, the Quincy Park & Recreation Departments and Quincy Access Television, the corporate sponsor of the event.

"Quincy ArtFest continues to enjoy the reputation as one of the finest family-oriented, cultural events on the South Shore," said Mayor William Phelan.

"The city of Quincy is proud to host a variety of events designed for the whole family to delight in and it is my hope that residents were able to get out and visit yet another great show this year."

More than 400 works of art and photography were on display throughout the week end.

Craig Ryans' "Untitled" captured the Best of Show in the juried art show while "Antelope Canyon" by Richard Adams took Best of Show honors in the juried photography show.

In the young artists' exhibit, Loren Pani's "Fall Time By the Lake" was awarded Best of Show."

In addition, awards were given for pieces that featured Quincy's parks and landscape. The winners:

"Day's End - Black's Creek," by William Frew, best Quincy park painting.

"John Adams," by Nancy Santry, beat Quincy park photo.

"Quincy Historical Society," by Jean Mayer Green, best Quincy painting.

"Quincy Quarry," by Trish Bossart, best Quincy photo.

Tom Koch, executive director of the Park Department, expressed his thanks to the event sponsors and volunteers responsible for the success of the show.

"The success of the show is a result of the dedicated efforts of the volunteers from the Quincy Art Association as well as the contributions from the local business community who see the importance of the continuity of this worthwhile event."

Free Candlelight Tour Friday At Hancock Cemetery

A "free" candlelight tour will be conducted tomorrow, Friday night from 7 to 9 p.m. at the historic Hancock Cemetery in Quincy Center.

The tour, called "The Spirits of Quincy's Past," will be hosted by the Adams National Historical Park and will feature generations of Quincy families, including Col. John Quincy, for whom the city is named. The Rev. John Hancock, father of patriot John Hancock, is also buried there.

A woman dressed as the "Addams Family" character Morticia Addams will guide visitors through three centuries.

Refreshments will be served afterward at the park's Visitor Center, 1250 Hancock St.

Admission is free. Call 617-770-1175 for more information.

Halloween Fun Fest At Quincy High Oct. 30

Quincy High School will hold its second annual Halloween Fun Fest Saturday, Oct. 30, from 10 a.m. to 2 p.m. in the school gym.

The afternoon of games, food, spooks, entertainment, picture-taking and music, including face-painting, a haunted hallway and the chance to decorate one's own pumpkins costs $5 per group.

All children must be accompanied by an adult and may wear costumes, but masks and gloves are excluded for safety reasons.

Holiday Fair Nov. 5-6 At Houghs Neck Congregational

Houghs Neck Congregational Church, 310 Manet Ave., will host its Harvest Holiday Fair Friday, Nov. 5 from 6 to 9 p.m. and Saturday, Nov. 6 from 9 a.m. to 3 p.m.

The fair will feature tables and activities for all ages as well as food and hand-made crafts.

A meatball and spaghetti dinner will be served Friday evening and there will be an all-day snack bar Saturday.

There will also be a drawing with first prize $300 and three other cash prizes, restaurant gift certificates and more.

The church is wheelchair accessible with a ramp and elevator.

Cribbage Club For Seniors Meets Monday

A cribbage club for seniors will meet every Monday from 9 to 11 a.m. at the Dawes House on Quincy Shore Drive at the corner of Channing Street.

ICE SKATING CLASSES
CHILDREN 4 & UP AND ADULTS
WEYMOUTH O'CONNELL RINK
Sundays 5pm starts Oct. 31
QUINCY SHEA RINK
Fridays 4pm start November 5
Sundays 11am starts Oct. 31
Register Now (781) 890-8480 www.baystateskatingschool.org 36 years experience
BAY STATE SKATING SCHOOL

Fiddlehead Theatre Company Presents
Disney's BEAUTY AND THE BEAST
BROADWAY'S SMASH HIT MUSICAL
Music by Alan Menken
Book by Linda Wolverton
Lyrics by Howard Ashman & Tim Rice
Nov. 5 – Dec. 12
Tickets: 781-762-4060
www.fiddleheadtheatre.com

THE HAUNTED SHIP IS IN QUINCY!
Don't miss your chance to see the world's largest Ghost Ship - 716 feet long. With over 50 haunted displays from the designer of the UNIVERSAL STUDIOS Haunted House.
HAUNTED SHIP
COME SEE A REAL GHOST SHIP!
Boston area's Largest HAUNTED ATTRACTION!
AND WALK THE DECKS IF YOU DARE
October 21-31, Evenings 6pm-9pm
Little Kids Days - Sat. & Sun. Oct. 23 • 24 and Oct. 30 • 31, 12-4pm
Adults $8 • Children $6
Fundraising Event for USS Salem CA-139 Contact 617-479-7900 for more info.
www.hauntedship.com

Club 58 & SHOOTERS
Nightclub & Bar • Quincy Center
FEATURING
10 TV's
14 Foot Projection Screen
9 Pool Tables
Dart Boards
Live Bands
DJ's & Dancing
Come with friends to watch the game, play a few racks of pool, utilize our dart boards or just enjoy a couple of cold ones.
You won't find a better atmosphere to enjoy good times with new friends, old friends or all of your friends.
CLUB 58 / SHOOTERS
58 Ross Way, Quincy Center • 617-471-7788
(Behind 1515 Hancock Street)

The All New Bosse school of music
All Ages. All Levels. All Music.
located 10 min. from Quincy Center
986 Middle St., Middle Street Place
Weymouth, MA 02188
Learn with the Best!
• PRIVATE INSTRUCTION FOR ALL INSTRUMENTS & VOICE
• ENSEMBLE PROGRAM
• GROUP CLASSES
• INSTRUMENT RENTALS
• MUSICAL BOOKS & ACCESSORIES
• KINDERMUSIC
781-337-8500
Directors
www.bosseschoolofmusic.com

Social

Quincy Girl Is Busiest At Framingham State

You might say Julia Wilkinson of Quincy is the busiest junior at Framingham State College.

For one thing she is working toward a bachelor of science degree in biology, a full course load that includes two labs. She wants to be a veterinarian.

She also works in the Office of College Publications assisting Dr. Margaret Storch, director of publications, in putting out the Framingham State College Magazine.

And she assists Mark Evans, the artist in residence at the college, in the administration of the Acts and Humanities Series.

Outside the classroom, Wilkinson has been elected chair of the school's chapter of MASSPIRG, the statewide public interest and research group.

And she had her own monologue in the school's production of "The Vagina Monologues," which raised money for the battered women's shelter in Framingham.

Off campus, she works at Sky Band Farm in Canton, where she trains and cares for racehorses. She owns and shows her own horse, Twisted Sister.

She is the daughter of Mr. and Mrs. Richard Wilkinson of Quincy and a 2002 graduate of Norfolk County Agricultural High School in Walpole.

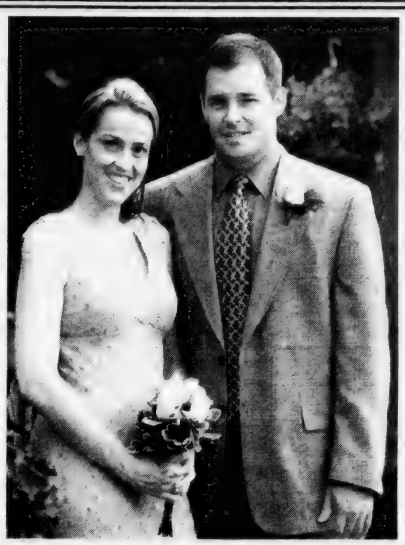

KRISTEN CROOT and LT. CHRISTOPHER HILL

Kristen Croot Engaged To Lt. Christopher Hill

Mr. and Mrs. John Cork of Newport News, Va., and Mr. and Mrs. Richard Croot of Battery Park, Va., announce the engagement of Mrs. Cork's and Mr. Croot's daughter, Miss Kristen Croot, to Lt. Christopher Hill, USNa.

Lt. Hill is the son of Mrs. Linda Hill and the late Mr. Frederick Hill of Quincy.

Miss Croot graduated from Bruton High School in Williamsburg, Va., and the University of Virginia in Charlottesville, where she was a member of the Kappa Kappa Gamma sorority.

Lt. Hill graduated from North Quincy High School and Tufts University. He graduated from the Naval Academy in Annapolis, Md., and is a Surface Warfare Officer and Career Counselor. He is stationed in Norfolk, Va., aboard the USS Nashville.

A February wedding is planned.

NQHS Class Of 1999 Plans Reunion Nov. 26

The North Quincy High School Class of 1999 will hold its five-year reunion Friday, Nov. 26, from 7 p.m. to 12 midnight at Florian Hall, 66 Hallet St., Dorchester.

Invitations have been mailed to the home address as of 1999 of each graduate. Anyone who has since moved should contact Class President Frank McNamara at mcnamara1@comcast.net or Corinne Sullivan at cesully1076@yahoo.com.

Rotary Club Pancake Breakfast Sunday

The Quincy Rotary Club will hold its annual pancake breakfast this Sunday from 8 a.m. to noon at the Main Dining Room, 1000 Southern Artery, Quincy.

Breakfast will consist of pancakes, eggs, sausages, pastries, coffee and juice.

Kids in costume will receive a special treat.

Donation is $5.

All proceeds benefit the Quincy Rotary Club's charities.

3 Residents Enrolled At Fordham University

Three Quincy residents have started their freshman year at Fordham University in New York.

They are Maureen M. Morris, Melissa S. Sousa and Rebecca B. Rafter.

Mr., Mrs. Ralph Ippolito Parents Of Son

Laura and Ralph Ippolito of Braintree are the parents of a son, Matthew Joseph, born Oct. 7 at St. Elizabeth's Hospital in Boston.

St. Mary's PTO Halloween Party Friday

St. Mary's PTO will host their annual Halloween Party tomorrow (Friday) from 6 to 9 p.m. in St. Mary's Church Hall, Crescent St., West Quincy.

Tickets are $3 per person and $10 maximum per family.

Ticket price includes entertainment by a DJ and an entry into a door prize drawing. There will be games, raffles, food and beverages available for purchase.

The PTO will also run their annual Scholastic Book Fair at the same time. There will be an opportunity for parents to do some Christmas shopping while their children enjoy the party.

Wear your costumes.

Vince Gilbert To Perform At United First Parish Church

Singer/Songwriter Vince Gilbert will perform on Saturday, Oct. 30 at 8 p.m. in the Stone Temple Coffeehouse at the United First Parish Church, 1306 Hancock St., Quincy.

Stephanie Corby will open the event.

Doors open for the event at 7:30 p.m. Tickets are $15. For more information call 617-796-5882.

Quincy Art Association

Classes for Children, Teens & Adults
Ongoing Classes!

For further info & registration call 617-770-2482
www.quincyart.org

Yankee Candle
Fragrance of the month
25% Off
ABIGAIL'S CROSSING
1360 Hancock St., Quincy • 617-472-5667

Hairplace One
Est. 1972 by Russell Affsa
A Quincy Tradition...
Celebrating our 30th Year!
A Full Service Hair Salon
Now Open until 7pm on Tuesdays
Corner of Hancock, Chestnut Sts., 1 Maple St., Quincy
Hours: Mon & Fri 9-5, Tues 9-7, Wed & Thurs 9-8, Sat 8-5
617-472-1060 visit our website at www.hairplaceone.com

BRIDAL DIRECTORY

FLORISTS

ALMQUIST FLOWERLAND
GARDEN CENTER, FLORIST & GIFTS
Elegant Arrangements
Living Beauty
326 FRANKLIN STREET, QUINCY • 617-479-2020

Quint's House of Flowers
Family Owned & Operated since 1918
761 SO. ARTERY, QUINCY
617-773-7620

STEMS FLORAL DESIGN
Specializing in Unique CUSTOM DESIGNED WEDDINGS
555 Hancock Street, Quincy 617-770-9090

Flowers By Helen
Flowers for all Occasions • Specializing in Weddings
617-471-3772
Nationwide Wire Service
Credit Cards Accepted by Phone
367 Billings Rd.
Wollaston

JEWELRY

LeColson Fine Jewelry
Quality and Integrity a Tradition
The Coletti Family: Al - Dave - Mark
795 HANCOCK ST., (Hancock & Clay Sts.) 617-786-7942
October Birthstones is Pink Tourmaline. Handicapped Accessible

JUSTICE OF THE PEACE

DENIS F. TARDO
JUSTICE OF THE PEACE
617-905-7254

RELIGIOUS ITEMS

Unity Candles *Rosary Beads*
RELIGIOUS ARTICLES
CREEDS CROSSING
BOOKS • GIFTS MUSIC • BIBLES
25 BEALE STREET
Mon - Sat 9:30am -6:30pm
WOLLASTON
(617) 471-0990

Historian Fitzgerald Speaker At Ward 4 Senior Meeting

Dr. Edward Fitzgerald, executive director of the Quincy Historical Society, will be the guest speaker at a meeting of the Ward 4 Senior Citizens Social Group Wednesday, Nov. 3 at 2 p.m. at the Ward 4 Community Center, 100 Brooks Ave., South Quincy.

EDWARD FITZGERALD

Fitzgerald holds a doctorate in 19th century American literature and culture from New York University and was president of Quincy College. Before ... the Historical Society since 1992 whose family goes back four generations in Quincy, he will speak on the new museum exhibit opening Nov. 19.

Refreshments will be served.

An Evening Of Poetry At Crane Library

The Thomas Crane Public Library will present an evening of poetry Wednesday, Nov. 3, from 7 to 8:30 p.m.

The free reading, which will be held at the Main Library, 40 Washington St., Quincy Center, will feature Boston area poets Richard Hoffman, Kathleen Aguero and Jean Flanagan.

Copies of the poets' books will be available for sale. For more information, call 617-376-1301.

Hoffman will read from his recently published collection, "Without Paradise: Poems." Hoffman's writing, both prose and verse, has appeared in Agni, Ascent, Harvard Review, The Literary Review, Shenandoah, Bostonia, The Boston Globe, The Sun, The Marlboro Review, Witness and elsewhere, as well as in several anthologies. He is also the author of "Half the House: a Memoir."

Currently Writer-in-Residence at Emerson College, Hoffman has been awarded several fellowships and awards, most recently a Massachusetts Cultural Council Fellowship in fiction, and The Literary Review's Charles Angoff Prize for the Essay.

Aguero will read from her latest collection, "Daughter Of." Aguero is also the author of two previous volumes of poetry, "Thirsty Day" and "The Real Weather," and the co-editor of two volumes of multicultural literature.

Aguero has been a Visiting Research Associate at the Brandeis University's Women's Studies Research Center. She is currently Professor of English and Director of College Composition Program at Pine Manor College.

Poet, writer and teacher, Flanagan will read from her new book, "Black Lightning," derived from actual stories of Irish Potato Famine survivors and immigrants to Boston. Her first collection of poetry, "Ibbetson Street," was published in 1993.

Flanagan is one of the founders of the Arlington Center for the Arts and currently teaches at Middlesex Community College in Bedford and in the Changing Lives Through Literature Program, an alternative sentencing program at Roxbury District Court.

Sacred Heart PTO Bake, Rummage Sale

The Sacred Heart School PTO will hold a bake sale and rummage sale Saturday and Sunday in the school's cafeteria.

Saturday the hours will be 9 a.m. to 5 p.m. and Sunday from 9 a.m. to noon. All proceeds go to support the cultural events and enrichment activities for students at Sacred Heart School.

One of the six Freemasons who signed the Declaration of Independence...

John Hancock was born in Quincy in 1737. How did his Masonic connection influence him and other great Revolutionary patriots?

Many of the patriots that played a decisive roll in the formation of the United States were Masons. Surely you recognize George Washington, Paul Revere, Benjamin Franklin and Quincy's own John Hancock.

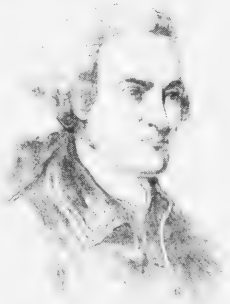

It is true that many of these great men were indeed Masons but it was their fervent love of liberty, justice and freedom of thought... concepts embraced by Masons for centuries ...that induced them to act as individuals in forming the foundation of this great nation. These men made a positive difference in their community and in their country, much as Masons do today. But, it might surprise you that political discussions are forbidden in the Masonic Lodge room.

The Grand Lodge of Massachusetts was formed in 1733. Paul Revere was our Grand Master in the 1790's. Rural Lodge of Masons was formed here in Quincy in 1801. The goal of Masons then, as it is today, is who can best work and best agree. And we apply those principles to the work we do today. More than 175,000 children have taken advantage of the Masonic Child Identification Program with Toothprints™, introduced to the world right here in Quincy. Masons contribute more than 20,000 pints of blood collected by the Red Cross each year. Masons operate the Shriners Hospitals for Children. And contribute millions of dollars to worthy causes *each day*...most of which is never publicized.

Today, as we did more than 200 years ago, Masons are making a difference in our nation and right here in Quincy.

See for yourself how the members of Rural Lodge are working to make our community a better place.

See how *you* can be a part of it while sharing the fellowship that Masonry offers to all good men.

For more information, without obligation, call the number below today.

Call now for information on our unique one-day membership class!

Rural Lodge of Masons

Quincy, Massachusetts

It's time *you* became a Mason.

Call 617-479-5355 *today*!

"Now Mom can go on living at home... And I can stop worrying."

Non-Medical, In-Home Care

♥*Companionship* ♥*Personal Care*
♥*Meal Preparation* ♥*Housekeeping*
♥*Transportation* ♥*Grocery Shopping*

FREE IN-HOME CONSULTATIONS

SERVING QUINCY, MILTON, RANDOLPH, STOUGHTON, AND HOLBROOK

Each office is independently owned and operated

Comfort Keepers

(617) 890-1075
67 Federal Avenue
Quincy, MA 02169

Corselle Salon

Fine Lines / Rejuvenation / Wrinkles / Sun Damage Acne Blemishes Redness / Uneven Texture / Acne Scars Brown Spots... More

- Facial
- LHE ™ / Intense Pulse Light
- Permanent Hair Removal
- Chemical peel
- Micro. Dermabrasion
- Waxing
- Make-over
- Hair

Special

LHE / IPL or micro-dermabrasion $69.00

1st time tryout only

OPEN SUNDAYS!

72 Billings Rd. N. Quincy, MA 02171 • 617 472 5018
Mon Sun 11:00am, closed Thurs & Holidays

Pure Love.

Diamond Engagement Ring Collection

Our diamond experts will guide you through this special moment in your life. We promise beauty, quality and always the best price.

Del Greco's

FINE JEWELRY

399 Washington St., on Rte. 53 Weymouth
781-337-5069 • Located off Rte. 3, Exit 16A to Rte. 53N
Hours: Mon, Tues, Wed, Fri 9:30-5:30
Thurs 9:30-7, Sat 9:30-2, Sun closed

'Welcoming Weekend' At Sacred Heart For Star of Sea Parishioners

Sacred Heart, North Quincy, will hold a "welcoming weekend" for parishioners of Mary, Star of the Sea during this weekend.

This past summer, Sacred Heart Parish was named the official welcoming parish by the Archdiocese of Boston for Star of the Sea Parish in Squantum, which will close after celebrating its final Mass last Sunday. The weekend liturgies will emphasize the welcoming of parishioners. Hospitality will follow all masses in the Sacred Heart School cafeteria.

"We understand that this is a very difficult time for the parishioners of Mary, Star of the Sea," said Rev. John O'Brien, pastor of Sacred Heart. "We want to make the best effort to offer the most sensitive and welcoming transition possible for those who choose to worship here at Sacred Heart Parish. The welcoming is not a one time event. It is a process that will occur over an indefinite time period."

Since the announcement of Sacred Heart Parish as the official welcoming parish, a joint transition team with members from both parishes has been meeting to discuss and plan for the transition.

During the welcoming weekend, masses will be held at the parish's regularly scheduled times: Saturday at 4 p.m. and Sunday at 7:45, 9 and 10:30 a.m. as well as 5 p.m. For more information about the welcoming weekend, call 617-328-8666 or [illegible] www.sacredheartquincy.org.

STAR OF THE SEA CHURCH

Parishioners Sad, Upset As Star Of Sea Church Closes

[illegible]

She said when Father Barr came to the church four years ago, the parishioners thought the church would remain open.

She said because it was a small congregation, they could almost see the handwriting on the wall before they got the notice that they were closing.

She said the parish is "upset by the whole process [illegible] and [illegible] Mazzilli said after the final Mass is [illegible] and a half [illegible] "Beautiful," [illegible]

Democratic City Committee Annual Breakfast Sunday

The Quincy Democratic City Committee will host its annual breakfast this Sunday at 10 a.m. at the Quincy Lodge of Elks, Quarry St.

The agenda includes a brief business meeting, several local Democratic speakers, and the presentation of the Dennis Ryan Good Democrat Award.

Tickets are $20 per person. Tables of 10 are available at a cost of $150. Tickets can be obtained by contacting Chuck Phelan, Jr., chairman of the committee, at 617-472-6339. Seating is limited.

We need you. American Heart Association

BodyFit
COMPLETE WOMEN'S FITNESS CENTER
What other gyms don't tell you...
You're just a number
Here at BodyFit we care about your numbers.
FREE FITNESS EVALUATION
No Enrollment Fees Until Halloween
TREADMILLS AND ELLIPTICAL / YOGA / PILATES / AEROBICS
SPINNING® / PUMP / BELLY DANCE / KIDS CARE
TEEN & SENIOR CLASSES & MORE
[illegible]
617-479-8811 • www.bodyfitquincy.com

SACRED HEART PARISH
386 HANCOCK STREET, NORTH QUINCY
will host a
Welcoming Weekend
for Mary, Star of the Sea parishioners
the weekend of October 30–31, 2004
MASSES:
Saturday, 4:00 PM
Sunday, 7:45 AM
9:00 AM *[illegible]*
10:30 AM and 5:00 PM
Receptions will follow all masses during the weekend in the school cafeteria
For more information, please call [illegible]
or visit www.sacredheartquincy.org

Maintain Your Burner To Maintain Peace Of Mind
Our annual tune-up protects and maintains your oil burner running at maximum efficiency. This gives you year round peace-of-mind and a feeling of safety and security.
• WE OFFER AN INSURANCE POLICY ON BURNERS (PARTS/LABOR)
• THE VERY BEST IN BURNER PROTECTIVE MAINTENANCE.
• 24-HOUR EMERGENCY BURNER SERVICE
• A 30-POINT CHECK-UP FOR PREMIUM EFFICIENCY

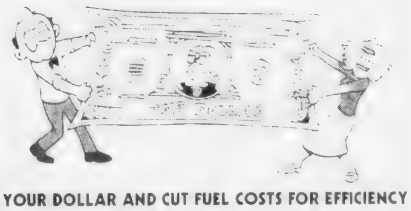

STRETCH YOUR DOLLAR AND CUT FUEL COSTS FOR EFFICIENCY
All of the above ensures that your burner is always running at maximum efficiency throughout the heating season from your oil burner and avoids any "down-time" in burner service.
East Coast Petroleum
235 Atlantic Street • N. Quincy, MA 02171-1648
1-800-649-0550
www.eastcoastpetroleum.com • e-mail: sales@eastcoastpetroleum.com
MOC
"WE MAKE WINTER BEARABLE!™"

QMC Seminar For Those Coping With Loss

Quincy Medical Center will offer a bereavement seminar for individuals who recently experienced the death of someone close to them.

A seminar titled "Coping With The Holidays" will be held Monday, Nov. 15 from 6:30 to 8 p.m. at Quincy Medical Center – 114 Whitwell St.

Grief counselors say it is not uncommon for people who have experienced the death of a close relative or friend to be heightened days.

Talking about feeling of loss, particularly with people who are going through a similar grieving process, is part of the healing process, according to the Rev. Esther Bowens, certified bereave-

ment counselor and director of pastoral care at Quincy Medical Center.

Pre-registration is required. For more information and to register, call 617-376-5502.

Harvest And Holly Fair Nov. 13 At Quincy Point Congregational

The Quincy Point Congregational Church, 444 Washington St., will host the Harvest and Holly Fair Saturday, Nov. 13, from 9 a.m. to 2 p.m.

Tables include baked goods, Vermont cheddar cheese, candy, crafts, plants, "regifting", white elephant, a meatball and spaghetti

Mei Tran Awarded $1,000 QMC Auxiliary Scholarship

The Quincy Medical Center (QMC) Auxiliary recently awarded a $1,000 scholarship to Mei Tran, a 2004 graduate of North Quincy High School.

Tran, who is studying psychology at Boston University, was recognized by the QMC Auxiliary for her outstanding academic record and commitment to community service, which included two years of volunteer service at QMC.

Founded in 1954, QMC Auxiliary members have raised more than $1 million to benefit the hospital. Each year, the QMC Auxiliary presents a $1,000 scholarship to an extraordinary participant in QMC's junior volunteer program.

Quincy Medical Center's [illegible] program offers students, like Tran, the chance to make a difference in their community, while meeting school-mandated community service requirements or adding a long-respected extra-curricular activity to future college and scholarship applications.

"The benefits students receive from volunteering extend well beyond their ability to include the activity on college and scholarship applications," said Stephanie Egel, manager of employee benefits and volunteer services at QMC.

QUINCY MEDICAL CENTER Auxiliary First Vice President Caroline Bornstein congratulates Mei Tran, this year's recipient of the auxiliary's annual scholarship.

Research by the Forum on Child and Family Statistics, a coordinated effort among federal agencies to produce data about children, shows that young people who volunteer regularly develop confidence, leadership skills and a better understanding of political and world events.

Quincy Medical Center asks junior volunteers to commit to a minimum of four volunteer hours each week. Contact Stephanie at 617-376-5368 for more information.

Quincy Medical Center (www.quincymc.org) is a 232-bed acute care community-teaching hospital providing South Shore residents with comprehensive medical and surgical services. The medical center's Alliance for Quality with Boston Medical Center (BMC), formed in 1999, brings academic medicine to the community.

At Quincy Medical Center, physicians from Boston Medical Center direct the departments of medicine, surgery, anesthesia, emergency medicine, and psychiatry.

Additionally, physicians from BMC who are board-certified in a range of medical and surgical specialties work with community physicians to ensure the continuity of patient care.

ASIAN AMERICAN BANK

1ST TIME PROPERTY INVESTORS

INTEREST RATES FURTHER REDUCED!

COME AND GET THE BENEFIT OF EVEN MORE COMPETITIVE RATES BEFORE THIS PROGRAM ENDS ON NOVEMBER 15, 2004.*

• Reduced Origination Fees & Closing Costs
• 72 Hour Turnaround Time
• Customized Back-to-Back Financing Programs
• All Loans Serviced In-house

BOSTON • ALLSTON/BROOKLINE • QUINCY

617-338-0489

THE HOLY GROUND
RESTAURANT & BAR
1600 Hancock Street, Quincy • 617-773-4334
Kitchen Open 10am-10pm
Lunch & Dinner Specials Daily • Breakfast All Day!
VOTED 'Best Pub Grub' by The Patriot Ledger
EARLY BIRD SPECIALS--Mon-Fri 3-7pm
2 for 1 $11.95 max
LIVE Entertainment Thursday-Sunday

Ask About Our Short Stay Program

Allerton House at Central Park Weymouth
Mary Lou and Jim Gallagher's Mom, Verna

"My daughter has peace of mind knowing that Allerton House offers the dignity and respect I deserve."

It's all about peace of mind at an Allerton House Assisted Living Community. Here you'll discover a new kind of independence, home and a real home, new friendships and a caring staff.

It's a place where people with their independence depend on it's a choice you can feel good

Call us today for a tour, and visit us online at www.welchhrg.com/allertonhouse

Allerton House
Assisted Living Communities

ALLERTON HOUSE AT THE VILLAGE AT DUXBURY
DUXBURY
781-585-7136

ALLERTON HOUSE AT HARBOR PARK
HINGHAM
781-749-3322

ALLERTON HOUSE AT CENTRAL PARK
WEYMOUTH
781-335-8666

ALLERTON HOUSE AT HANCOCK PARK
QUINCY
617-471-2600

Owned and managed by Welch Healthcare and Retirement Group, a trusted name in senior

20 locations

Eastern Insurance

AUTO • HOME • LIFE & PENSION
MEDICAL • COMMERCIAL PACKAGE
WORKERS COMPENSATION • UMBRELLA
MARINE • BONDS • PROFESSIONAL LIABILITY

DONALD UVANITTE

(617) 328-8300
382 Quincy Ave.
Quincy, MA 02169
www.easterninsurance.com

20 locations
20 locations
20 locations

New restaurant in Quincy!! The Cottage Tavern is Open!!

KARAOKE THURSDAYS

LIVE MUSIC FRIDAY & SATURDAY W/ BOSTON'S BEST MUSICIANS

TRIVIA TUESDAYS

MONDAY NIGHT FOOTBALL W/ FREE APPETIZERS

WE'VE GOT PLASMA!!!

The Best Steak Tips Ever $9.95

You've gotta check out the pizza	*Take-out Available*
	KENO

Welcoming smiles from bartenders Mirisa (left) and Dasha.

Well Wishers - Former Ambassador and Boston Mayor Ray Flynn and daughter Maureen Flynn Foley, co-owner Mark Carey and City Clerk Joe Shea.

Ownership Trio - Mark Carey, Helen Murphy, and Tom Clasby.

Happy Customers - Among the first to welcome The Cottage Tavern were Kristi and Scott Johnson and Dan Joyce.

The Cottage Tavern

73 Liberty St., Quincy

(Burgin Prkwy. to Quincy St.)

617-773-0602

Open for Lunch & Dinner

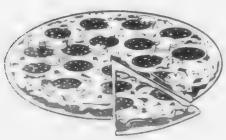

FREE PIZZA with this coupon

Buy 1 Pizza - get another one free!

Ward 5 Group Halloween Dance Friday

The Ward 5 Community Association will host a Halloween dance Friday, Oct. 29, from 6 to 8 p.m. at the Beechwood Knoll School, 225 Fenno St.

There will be snacks, raffle prizes, dancing and music provided by Super DJ Joe, all for $15 per family.

Call Nicholas Puleo at 617-835-1253 with questions.

HANCOCK PARK REHABILITATION & NURSING CENTER HOLDS CRAFT FAIR

HARVEST
CRAFTS FAIR

FRIDAY, NOVEMBER 5 • 9:00 AM–3:00 PM *at*
HANCOCK PARK REHABILITATION & NURSING CENTER

Hancock Park
REHABILITATION & NURSING CENTER
364 Parkingway
Quincy, MA 02169
617-773-4222

LOCAL ARTISANS
Will Present
- jewelry
- wood crafts
- floral pieces & much more

ALL PROCEEDS WILL BENEFIT THE RESIDENTS' RECREATION FUND.

Registration Begins Friday For Children's Programs At Thomas Crane Library

Registration begins Friday, Oct. 29 for children's storytimes and afterschool at the Thomas Crane Public Library and satellite libraries.

Each child may apply for one storytime. In order to allow as many people as possible to participate in storytime, it is recommended that those currently attending a storytime wait until Nov. 1 to register.

Children must be of age by the first meeting.

Call or stop by the storytime location to register. Registration is limited to Quincy residents.

Weekday Morning Storytimes

Adams Shore, 519 Sea St., 617-376-1325

Tuesdays, Nov. 9 – Dec. 7 at 10:30 a.m.

Toddler Time - Ages 2-3 accompanied by an adult

North Quincy, 381 Hancock St., 617-376-1320

Mondays, Nov. 8 – Dec. 6 at 9:30 a.m.

Preschool Storytime – Ages 3 1/2 – 5

Mondays, Nov. 8 – Dec. 6 at 11 a.m.

Toddler Time – Ages 2-3 accompanied by an adult

Wollaston, 41 Beale St., 617-376-1330

Mondays, Nov. 8 – Dec. 6 at 10 a.m.

Mother Goose Asks, Why Storytime – Ages 3 1/2 – 5

Mother Goose asks, Why, is a science and literature based on storytime that incorporates great picture books and simple science experiences for young children.

Main Library, 40 Washington St., 617-376-2411

Mondays, Nov. 8 – Dec. 6 at 9:30 a.m.

Toddler Time – Ages 2-3 accompanied by an adult

Mondays, Nov. 8 – Dec. 6 at 11 a.m.

Toddler Time – Ages 2-3 accompanied by an adult

Tuesdays, Nov. 9 – Dec. 7 at 9:30 a.m.

Rock-a-bye Babies, an introduction to stories, songs, nursery rhymes and gentle movement exercises for very young children ages 4-12 months accompanied by an adult.

Tuesdays, Nov. 9 - Dec. 7 at 11 a.m.

Mother Goose On the Loose – a storytime for Rock-a-Bye babe graduates who are mobile, includes stories, songs, fingerplays and creative movement for ages 12-24 months accompanied by an adult.

Wednesdays, Nov. 10 – Dec. 8 at 9:30 a.m.

Mother Goose Asks, Why Storytime – ages 3 1/2 –5.

Mother Goose Asks, Why is a science and literature based storytime that incorporates great picture books and simple science experiences for young children.

Afterschool Programs for Grades K-2 at Main Library

Mondays from 3 to 3:45 p.m., Nov. 8 – Dec. 6

Kindergarten Kids – Blast Off, a storytime program for kindergartners all about space. We'll read some space stories and do some crafts and activities like drawing our own rocket ship.

Wednesdays from 3 to 3:45 p.m, Nov. 10 – Dec. 8

Explorers Club For 1st and 2nd Graders – In Orbit, a storytime program for first and second graders all about outer space and space travel. Along with reading some longer stories and space exploration, we'll do some crafts and maybe even make our own space board game.

DO YOU HAVE A

scrape
small BURN
stitches
SCRATCH
cut
insect bite ?

Call today to find out how you may qualify to receive investigational medication for your wound at no cost. You may receive compensation for time and travel.

For more information, please contact:
Coastal Research Associates, Inc.
781-849-7766

Compensation for time and travel provided.

BEST STEAK TIPS

Cronin's has been voted into the FINAL FOUR in New England for "best steak tips" in the Boston FM Radio Listeners Poll – Thank you. We're proud and we certainly won't disappoint you.

OUR FAMOUS STEAK TIPS
JUST GOT BIGGER - 1 full pound
Plus a garden salad and your choice of steak fries, mashed potato or rice pilaf. $11 .95

1/2 Price Appetizers
During all Red Sox World Series Games
and Monday Night Football Games
- Choose from 12 delicious appetizers
- Watch all the action on our 7 TV's

Sorry, special discount not available for take out

$7.00 60oz Pitcher
BUDWEISER, BUD LIGHT, MICHELOB ULTRA AND COORS LIGHT

Full Lottery / KENO / www.steaktips.com

Cronin's Publick House
23 DesMoines Road, Quincy Point
(Between the Shipyard and 1000 Southern Artery Senior Center)
617-786-9804
www.steaktips.com

Mariano Named MWRA 'Legislator Of The Year'

RON MARIANO

Rep. Ronald Mariano has been named Legislator of the Year by the MWRA Advisory Board for his work with the MWRA Caucus.

The Quincy Democrat, who has been co-chairman of the Caucus since its inception in 1991, was honored at the board's recent monthly meeting at the State House.

"When I first ran for office one of the most important issue to my constituents was the MWRA water and sewer rates," Mariano said. "The work of the MWRA Caucus, which is comprised of all the Senators and Representatives in the MWRA district, has brought this issue under control and given us clean water and an effective sewer system while maintaining reasonable rate increases."

The Caucus, Mariano said, has fought every year to make sure that water and sewer rates increased at minimal levels, and throughout the years has successfully brought about rate relief.

In FY 2001, the caucus had $49 million added to the state budget; in FY 2003, $58 million; in FY 2004, $5 million; and in FY 2005, $10 million. Every $4 million added to Sewer Rate Relief Fund translates to a 1 percent decrease in MWRA water and sewer rates.

"I am extremely proud of the work my fellow Caucus members and I have done over the past 10 years in bringing skyrocketing rates under control," Mariano said. "It has taken a commitment by the legislatures of all 61 cities and towns in the MWRA district to make this happen. We will continue to fight to ensure that we have a first-rate water and sewer delivery system at prices homeowners can afford."

The Commonwealth Sewer Rate Relief Fund was created in the 1991 budget and received zero funding for that year. The account has grown to as high as $58 million in the past several years. This is largely due to the Caucus' efforts to make the MWRA rate crisis a statewide issue, Mariano said.

Harvest Holiday Fair Nov. 5-6 At Houghs Neck Church

The Houghs Neck Congregational Church will hold its annual Harvest Holiday Fair Friday, Nov. 5, from 6 p.m. to 9 p.m., and Saturday, Nov. 6, from 9 a.m. to 3 p.m. on the church grounds, 310 Manet Ave., Houghs Neck.

A meatball and spaghetti dinner will be served Friday evening and a snack bar will be open all day on Saturday. There will be Roll Ups for kids of all ages and hand-made crafts will be available for sale.

First prize in a raffle will be $300 and three other cash prizes and many restaurant certificates will be offered to fairgoers.

Foxwoods Trip Set For Seniors Nov. 4

The Council on Aging will sponsor a trip for seniors to Foxwoods casino Thursday, Nov. 4.

The bus will leave from the Marina Bay Parking Lot behind the red brick building on the left at 8 a.m.

This will b the Council's last trip for seniors to Foxwoods of 2004.

For reservations, call Dot Dow at 617-376-1508.

GRAEBER, DAVIS & CANTWELL, P.C.
Attorneys At Law

PERSONAL INJURY
DIVORCE & FAMILY LAW
REAL ESTATE
CRIMINAL LAW
ESTATES & WILLS
ELDER LAW

617-745-6565
Call for a Free Consultation

Available 24 Hours, Seven Days a Week To Answer Your Questions
15 Cottage Avenue • 4th Floor • Quincy
With Offices In Quincy, Marshfield & Dennis

VILLA ROSA
Restaurant & Lounge
EARLY BIRD SPECIALS
Monday, Tuesday & Wednesday
3-7pm $9.95
FINE ITALIAN FOOD
Pasta Pizza Chicken Veal Seafood Steak
• Lunch & Dinner Specials Daily
• Lunch Served 11 to 3 Mon-Sat
• Party Planner Menu (Take Out only)
• Fresh Seafood Daily
• Children's Menu
• Hand Tossed Pizza
705 Adams St., Quincy • Free parking • 617-773-0095 • Fax 617-773-1421
HOURS Sun. Noon-11 Mon-Tues 11-11 Wed-Thurs 11-12:30 Fri-Sat 11-1 Monday

Our interest in you is three times greater.

1.51% APY*
Passbook or Statement Savings
The interest of our standard everyday savings account is three times that of other banks because our interest is in you.
BANK of CANTON

The Friends of Central

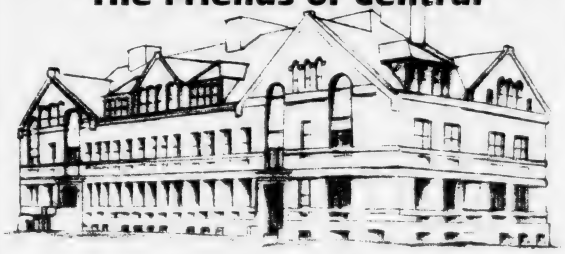

Invite you to
The 1st Annual FUNdraiser
November 19, 2004, 7:00 - 10:00P.M.
Sons of Italy Hall, 120 Quarry Street
Quincy, Massachusetts
Suggested Donation: $20 per person
Cash bar & light refreshments.
All proceeds will directly benefit Central's media center, which suffered significant damage in a fire last spring.
For more information, please contact:
Tina Cahill @ 617-328-6699
Tracey Phelan @ 617-471-2809
or visit www.quincypublicschools.com
Tickets may be purchased at:
Abigail's Crossing, 1360 Hancock St., Quincy
Aura Salon, 1155 Hancock St., Quincy

Harvest Fair Nov. 5-6 At St. Chrysostom's Church

St. Chrysostom's Church, 1 Linden St., Quincy, will host its Fall Harvest Fair Friday, Nov. 5 from 6 to 9 p.m. and Saturday, Nov. 6 from 9 a.m. to 3 p.m.

Friday will feature a

St. Chrysostom's Church, 1 Linden St., Quincy, will host its Fall Harvest Fair Friday, Nov. 5 from 6 to 9 p.m. and Saturday, Nov. 6 from 9 a.m. to 3 p.m.

Friday will feature a

NEWSCARRIERS WANTED
Here's a chance to earn extra money by building a Quincy Sun home delivery route.
Call 617-471-3100

3 Residents Enroll At Syracuse

Three Quincy residents are enrolled at Syracuse University in New York.

They are Cory Bythrow, majoring in human services and health professions; Anna Chan, majoring in pre-medicine; and Ivan Wong, majoring in arts and sciences.

Discover Quincy Announces Events In November

Discover Quincy, the city's tourism organization, has compiled a list of upcoming events in November. They are:

• **Veterans' Day Parade** – Nov. 11, at 10:30 a.m., Hancock St. Parade steps off from Hancock and School Sts. and continues to the Adams Academy for Veterans' Day ceremonies featuring retired US Army Colonel Mary Quinn as guest speaker. This year's parade is dedicated to Quincy's own 1st Battalion 102nd Field Artillery Army National Guard Unit, which is being deployed to Iraq. In case of inclement weather, the ceremonies will be held in the Center for Technical Education on Coddington St. For more information, contact Chairman tom Stansbury at 617-376-1192.

• **Veterans' Day at the USS Salem** – Nov. 11, noon, USS Salem, 739 Washington St. Special ceremony with speakers, including Dr. William Anderson, former crew member of the Salem and director of the ship's Onboard Education Program. Tours of the ship will also be available. Call 617-479-7900 for more information.

• **Quarry Hike and Trail Work** – Nov. 14, 10 a.m. to 3 p.m., Blue Hills. Explore some of the lesser-known foot paths and trails of the Blue Hills Quarry Section on this five-mile trek for novice or intermediate-level hikers. Donation is $5. Call Blue Hill Adventures at 781-326-0079 for reservations and meeting location.

• **Annual Holiday Lighting Ceremony** – Nov. 26, 7 p.m., Presidents Place Galleria, 1250 Hancock St. Downtown Quincy becomes a winter wonderland ablaze with 10,000 lights and holiday decorations at this annual event featuring a puppet show, Christmas carols, a brief appearance by Santa and more.

• **Santa's Arrival By Parachute** – Nov. 27, 12:30 p.m., Pageant Field, One Merrymount Parkway. Costumed characters will arrive by fire engine at 11:30 a.m. to hand out candy canes to the children. After his arrival by parachute, Santa and his elves will ride the fire engine through downtown Quincy to fire station headquarters.

• **52nd Annual Quincy Christmas Parade** – Nov. 28, 12:30 p.m., Hancock St. This much-anticipated holiday tradition features dozens of bands, floats, clowns, antique autos and entertainment, attracting more than 200,000 spectators along the parade's three-mile route.

hair
color
wax
facials
cosmetics
manicures
pedicures

Searching for a new look...

Aura SALON

10% off any service*

*Specified Services

1155 Hancock St., Quincy, MA 02169
617-773-2142
Ample Parking on site Walk-ins Welcome
Tues - Thurs 9-9, Fri. - Sat 9-5

Liberty Tax Service To Offer Fall Classes

Registration is now underway for the Liberty Tax Service offering of its basic income tax preparation courses starting later this month.

The sessions at 1352 Hancock St., Quincy Center, will be held twice a week for eight weeks with flexible morning and evening courses.

Students apply their tax knowledge, including the latest changes in the tax laws, to prepare taxes both on paper and using a computer.

The only cost is a charge for books.

"Our course is practical for all consumers, whether someone is taking the course to try and save money on their own return or may want to work in the tax industry," said Paul Rubin, owner-operator.

"We hope to empower them with a clearer understanding of taxes. After completing the class, students can apply for seasonal employment with Liberty Tax Service."

Liberty has nearly 2,000 offices across the United States and Canada.

For further information, call 781-754-0121.

Raffael's
Casual Elegance Dining & Entertainment

Enjoy Our Great New Oceanfront Location In The Clarion Hotel on Nantasket Beach!

COME JOIN OUR NEW LUNCH CLUB

Twilight Dinner Specials
Broiled Scrod ~ Chicken Parmigiana ~ Veal Marsala
Shrimp & Calamari ~ Yellow & Oil ~ N.Y. Sirloin ~ Pan Seared Pork Loin
$12.99
Monday through Saturday 4-6 p.m., Sunday 2-6 p.m.

LUNCH – Monday-Saturday, 11:30 a.m. to 4 p.m.
DINNER – Monday-Sunday
SUNDAY JAZZ BRUNCH – 10 a.m. to 2p.m.
LIVE ENTERTAINMENT – Friday • Saturday

45 Hull Shore Drive ~ 781-925-4515 ~ www.raffaels.com

ALWAYS BUYING
NEW & OLD
TAJ COINS and STAMPS
9 Maple St.,
Quincy, MA 02169
479-1652
Complete Line of Supplies
Free Estimates

B.C.'s BILLIARD & DARTS
POOL TABLES SALES & SERVICE
since 1978
Professional Cue's & Darts
Pool Table Recovering
242 West Main St., Avon, MA 02322
Phone: 508-588-1369 • Fax: 508-588-1037
www.bcsbilliard-darts.com

L & G MASSAGE CENTER
397 Hancock St. • N. Quincy, MA 02171
We provide back, foot & whole body rub for men & women
30 min $30 Visit 10 times Gift Certificates
60 min $60 get 20 min free Available
Mon-Sat 10-9pm • Sun 11am-8pm • appointment needed
617-376-8188

South Shore Elder Services, Inc.
"Your Age Info Specialist"

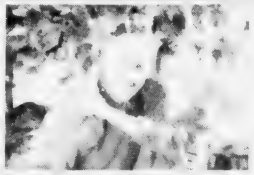

WE PROTECT WHAT YOU HAVE EARNED
SENIOR RESOURCE CENTER, INC.

"Elder Care Matters"

Presented by:
South Shore Elder Services & Senior Resource Center, Inc.

Date: Wednesday November 10, 2004
Time: 5:30 pm 7:30 pm
Location: Common Market Restaurant
97-110 Willard St.
Quincy, MA

- Are you a working man or woman with a growing family and are also helping an aging family member with their daily needs
- Do you ever feel stressed by these tasks or need to miss work to "get it all done"
- Would you like to learn how other people in similar situations cope as well as what services programs are available to make your life easier

Don't miss this opportunity to enjoy a light dinner, listen, learn and share your experiences with other local caregivers as well as professional elder care providers

"celebrating your efforts"

RSVP to Rita Kelly at 781-848-[illegible] ext. 33 or email rkelly@sselder.org by November 5th

ORECK
3 PIECE COMBO OFFER
XL Upright Vac
Canister Vac
Cordless Iron
All 3 $299.99
CURRY HARDWARE ACE
Quincy 617-472-8250 • Braintree 781-843-1616

We need you.
American Heart Association

Council To Examine Phelan's Budget Proposals

By WILLIAM TRAYNOR

The city council will examine a budget move by Mayor William Phelan that he claims is designed to honor the council's budget cuts without hurting city services or taxpayers.

Last week, the council put off action on Phelan's attempt to transfer some $2.7 million out of the budget and into the city's stabilization fund. The transfer of funds would decrease the amount of money needed to meet the tax levy, he maintains.

In a letter to Councillor John Keenan, Phelan said the move "will realize a cooperative solution," because it provides relief for taxpayers, increases the city's reserve account and may improve the city's bond rating.

"These cuts are significant, but were made after intense scrutiny of city operations, discussion with departmental heads and managers and a comprehensive review of final Fiscal Year 2004 expenditures," he wrote to Keenan.

Despite the transfer of funds, the fiscal 2005 budget will remain at $213.1 million, according to Auditor Rick Fitzpatrick.

Phelan wants to transfer $2.7 million from the tax levy, which is raised with taxpayer dollars. In effect, this would decrease by $2.7 million the amount of funds needed from taxpayers to meet the levy for the fiscal year.

According to Fitzpatrick, the city is expecting an infusion of more than $2 million from excess revenue. This revenue will be placed in the city's free cash account, according to Phelan's proposal. Funds in the free cash account could then be used to make up for the loss against the tax levy.

The bottom line: The budget will remain at $213.1 million, but taxpayers would divvy up roughly $2.7 million less than what was originally planned. Keenan called the mayor's maneuver "a creative way to get to the same place that the council wanted us to go."

Phelan's move comes after the state Department of Revenue (DOR) ruled that the council acted improperly last spring when it approved a $2.1 million bottom-line cut to the fiscal 2005 budget.

An additional $700,000 in specific cuts was also ruled invalid because it accompanied the bottom-line cut, according to Assistant City Solicitor Jay MacRitchie.

Most councillors agreed that the bottom-line cut was invalid, but some questioned MacRitchie's opinion regarding the specific cuts.

Fitzpatrick sought to clarify the issue with DOR, but the agency's response did not appear to mollify some councillors' concerns.

In a letter to Fitzpatrick, DOR Director of Accounts James Johnson said MacRitchie's conclusions are "appropriate."

"In the circumstances presented, the city solicitor is the proper party to determine such questions," Johnson wrote.

But some councillors called Johnson's opinion inconclusive.

Council President Frank McCauley questioned Johnson's credibility and called his opinion "vague."

Councillor Joseph Finn described the situation as "the biggest case of circular logic I've ever heard in my life."

But Keenan differed, saying the DOR opinion is concrete and the mayor was simply following the agency's direction.

"The bottom-line cut made all our actions invalid," said Keenan. "We passed the buck and we created chaos."

But Keenan did say the council's actions last spring "prompted the mayor to sharpen his pencil" regarding budget cuts.

In presenting his budget move, Phelan also said that boosting the city's reserve account could improve the city's bond rating, which in turn will save taxpayers millions of dollars over the long run.

In addition, Phelan last week presented a separate transfer order that mirrors much of the council's specific cuts. Phelan's proposal, however, restores three city positions that were chopped by the council.

Ward 2 Councillor Dan Raymondi objected to the proposal, thus postponing debate on the matter until at least Nov. 8.

EMPOWER YOURSELF WITH A CONFIDENT SMILE

Fall Special!

Complimentary Whitening

with every new patient exam, cleaning and diagnostic films.

Marina Bay Dental Associates P.C.

308 VICTORY RD. • MARINA BAY • QUINCY • 617-479-8080

Hancock T.V. & Appliance

HTA

25 Cu. Ft. French Door Refrigerator with Bottom Freezer

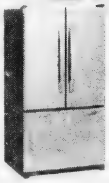

October is MAYTAG Month!

This month only, you'll find exclusive factory rebates on **Maytag, Amana & Jenn-Air** products throughout our store. Take advantage of some of the best prices of the year on washers, dryers, refrigerators and more!

NO Interest Payments Down Payment Until October 2005*

*Financing for qualified buyers. See store for details.

115 Franklin Street, Quincy, MA

(617) 472-1710

www.hancocktvandappliance.com

Join the Growing List of Quincy Companies that depend on General Work Cleaning for their cleaning needs:

Tatarian Realty
O'Conner & Drew,
Kilem Management
Quincy Community Action,
Rudolph Adamo Salons,
Denis & Company
Cafe 58
Blue Cross Blue Shield
Super Fitness

A CLEAN CARPET LASTS LONGER!

General Work Cleaning Corporation Offers Professional Carpet, Upholstery and Fabric Care

General Work Cleaning Corporation offers professional results for residential, commercial and industrial properties. We use powerful, state-of-the-art truck-mounted equipment and hot water extraction technology to remove deep-down dirt, odors and stains. All our cleaning technicians are professionally trained and IICRC* certified in carpet and upholstery cleaning. General Work Cleaning provides emergency services and appointments to fit your schedule, including Saturdays.

*Institute of Inspection Cleaning and Restoration Certification

IICRC Certified & Fully Insured

Call Now for a Free Estimate!

GENERAL WORK CLEANING CORPORATION
1515 Hancock Street
Quincy MA, 02169
617-770-4504
generalworkcleaning.com

City Council Reaches Across Time To Hail Red Sox, Cards

Time marches on — but sometimes it retraces its steps.

The Quincy City Council passed a resolution extending its "congratulations to the Boston Red Sox Baseball team and entire organization for their outstanding performance ... and on winning the American League pennant in such an outstanding manner."

"We also welcome to Quincy the St. Louis Cardinals who arrive to play our Red Sox in the upcoming World Series."

"2004 No. 1967, the year the Red Sox rose from the depths of the American League to win the pennant unexpectedly and then met in the World Series the St. Louis Cardinals, who stayed at the Sheraton Motor Inn (now the Adams Inn) in Quincy after it was too late to reserve space in a Boston hotel.

This year the Sox roared back from an 0-3 deficit to surprise the New York Yankees and everyone else, four games to three, the first time that a major league baseball team had ever won a seven game series after losing the first three games.

And once again the St. Louis Cardinals stayed in Quincy, this time at the Boston Marriott Quincy (in Crown Colony), when they were forced to cancel New York reservations and try to switch at the last minute to Boston where large blocks of hotel rooms had already been reserved for the Head of the Charles Regatta.

The 1967 City Council also had a local boy to root for.

"May we also extend best wishes to Announcer Ken Coleman, a local Quincy man who worked for Radio Station WJDA for four years, for his fine job in covering Red Sox Baseball, and bringing baseball fans closer to the action."

Oh, yes, in spite of the Council's endorsement, the Cards won that 1967 series, four games to three.

Mayor Phelan Announces 'Neat Neighbors' Winners

Mayor William J. Phelan announces the 25 residents honored as "Neat Neighbors" for their commitment to maintaining and beautifying their properties in the spirit of a "Cleaner, Greener" Quincy.

The "Neat Neighbors" contest, in its seventh year, garnered more than 200 nominations from residents who were encouraged to nominate their neighbors, friends and relatives who felt they deserved to be recognized for their exceptional efforts.

"I would like to personally thank the winners, nominees and those who took the time to nominate the dedicated individuals whose efforts illustrate the pride they take in their personal property and truly impact the overall appearance of our city," said Phelan.

The 25 winners, their homes and those who nominated them are as follows:

Tom and Annalee Collins, 34 Chickatabot Rd., Noreen O'Connell;

John Duffy, 63 Babcock St., Connie Driscoll;

Arthur Suthiffe, 126 Sea St., Cherie Dewar;

Ray McEachern, 11 Sea Ave., Barbara Cheney;

Richard Olsen, 12 Guild St., Bob Young;

Lorraine Grassi, 105 Madison Ave., Donna MacIssac;

Jack and Jan Donovan, 106 Ruggles St., Teresa McMann;

Gloria Kavel, 60 Baxter Ave., multiple nominations;

Al Martell, 47 Deldorf St., a neighbor;

Mike and Kay Borek, 69 Grandview Ave., multiple nominations;

Tom Guest, 90 Wilson Ave., Cynthia Wilson;

Raymond DiBona, 45 Trafford St., Sandra Bowlen;

Sue and Scott Kennedy, 100 Shawmut St., Rita Anderson;

Jane McNulty, 22 Theresa Rd., Joan Torraco;

Jack Tanner, 17 Smith St., Rachel Duffy;

Mike and Martha Dunning, 285 Beach St., their neighbors;

Mike and Maureen Carney, 80 Standish Ave., The Welch Family;

Carolyn Leuchte, 34 Ellington Rd., Eleanor Gordon;

Brian MacIssac, 77 Sims Rd., Brian Buckley;

Jeanette Carnahan, 134 Bellevue Rd., Jody Walsh;

Annette Maffey, 1 Sea Way, Kathy Collins;

Donald Devine, 21 Apthrop St., Joan Rodeck;

Barbara Smith, 228 Hollis Ave., Charles Smith;

The Manni Family, 29 Taylor St., Mrs. McGillicuddy;

Anthony Andrade, 41 Adams Circle, Shelly Shea.

"Our city is a more desirable community because of our "Neat Neighbors" and the multitude of residents who exercise a "Cleaner, Greener" attitude year round," said Phelan.

Each of the 25 winners will receive a gift certificate to a local garden center to honor their achievement. The contest was conducted under the supervision of the Quincy Park Department.

"The beauty of this contest is it wasn't designed to encourage residents to take pride in the care and maintenance of their property but to recognize the existing exceptional effort poured forth by so many hard-working citizens," said Thomas P. Koch, executive director of the Park, Forestry & Cemetery Departments. "It's refreshing to see this contest grow each year and so many strive to reveal the aesthetic beauty present in our urban environment."

Each of the properties was nominated during a period spanning Memorial Day to Labor Day. Winners were chosen at random from all the nominees that met the requirements. There was no competitive judging in the selection process.

Best Burgers in Town

BREAKFAST
7 days a week
all day

Early American Restaurant
Since 1988
1054 Hancock Street, Quincy • 328-8225
Open Daily at 7am
HOUSE SPECIALTY - Our Famous Homemade Corned Beef Hash

PERLMAN & WING L.L.P.
A FULL SERVICE LAW FIRM

• Personal Injury
• Real Estate
• Divorce
• Criminal Law
• Wills/Trusts
• Corporate

MAX D. PERLMAN J.P. WING
617-376-8500
20 Whitney Road Quincy
Conveniently located near Quincy Center T

Twenty Whitney Road

United Way Launches Kids' Fitness Program

The United Way of Massachusetts Bay has launched a new public awareness campaign to promote good nutrition and physical activity among middle school age youngsters in Quincy and Milton.

The media campaign will include television spots, outdoor billboards, in-school signage and a new web site designed to provide kids with tips and tools to help them be more active.

"United Way's goal for its nutrition initiative is to empower youth with the knowledge and aspiration to live healthier lives," said Peg Sprague, vice president of Community Impact for United Way.

"Through this media campaign, we hope to reach kids with powerful messages that will encourage them to make better decisions about eating well and staying fit."

In addition to the media campaign, United Way is partnering with Tufts University, Boston Medical Center and Northeastern University Center for Sport in Society to develop health indexes, new curriculum modules and tip sheets for parents.

Political ad

Political ad

Political ad

TIM CAHILL
TREASURER & RECEIVER GENERAL
OF THE COMMONWEALTH OF MASSACHUSETTS

Cordially Invites You to Attend...

Re-election Reception
in honor of
STATE REPRESENTATIVE
BRUCE J. AYERS

Thursday, October 28, 2004
from 6:00 to 8:00 p.m.

COMMON MARKET
97 Willard St., Quincy, MA

SUGGESTED DONATIONS
$15 per person
$25 per couple

paid for by the Committee to Elect Bruce J. Ayers, 45 Williams St., Quincy

PIZZA by Design
Your Pizza Alternative

new
LOW-CARB PIZZA

Gourmet Combos
Traditional Combos
Pizza Toppings Bar
Vegetarian Pizza
Soy Cheese (lactose free)

Seen on Phantom Gourmet "Hidden Jewel"

for your convenience
Our Pizza Can Be
BAKED AT HOME
ready in just 10 minutes!

781-331-9221
148 WASHINGTON ST
WEYMOUTH LANDING
www.pizzabydesign.com

MEAT RAFFLE
EVERY SATURDAY
AT 1PM
QUINCY LODGE OF ELKS
254 QUARRY STREET
OPEN TO THE PUBLIC
21 YEARS AND OLDER
• 7 TRAYS OF ASSORTED MEATS
• 7 SECOND PRIZES
• 7 DOOR PRIZES
• 2 MONEY TRAYS
• 1 COMEBACK PRIZE
FREE REFRESHMENTS

Veterans' Day Parade Dedicated To Quincy National Guard Unit

This year's Veterans' Day Parade is dedicated to Quincy's own 1st Battalion, 102nd Field Artillery Army National Guard Unit, which is deploying to Iraq this month.

The Quincy Veterans' Council Veterans' Day Parade and ceremonies will be held on Thursday, Nov. 11. The parade will start at 10:30 a.m. The route will be School St. to Hancock St. to the Adams Academy where the Veterans' Day ceremonies will be held.

The guest speaker will be Col. Mary Quinn, US Army retired. Mayor William Phelan will bring greetings to the city.

The annual ceremonies are sponsored by the Quincy Veterans' Council on behalf of the local veterans' organizations.

Thomas Stansbury of Quincy Veterans' Services and Past Commander of the Quincy Veterans' Council is parade chairman.

In the event of inclimate weather, the exercises will be held in the Center for Technical Education on Coddington St. Information will be broadcast on WJDA 1300 AM.

For more information contact Stansbury at 617-376-1192.

Open House At QHS For 7th, 8th Grades

Quincy High School will hold an open house to show off its educational opportunities to middle school students in the seventh and eighth grades and their parents Tuesday, Nov. 9, from 7 to 8 p.m. in the school auditorium.

Exercise Classes For Seniors

The Quincy Council on Aging will hold exercise classes every Monday and Wednesday at 10 a.m. at the Fore River Clubhouse, 16 Nevada Rd., Quincy Point.

ENC Alumni Assn. On-Line For Scholarship

The Easter Nazarene Alumni Association has gone on-line with its auction to raise money for student scholarships.

Everything from an automobile to a plasma television set is available by logging onto http://enc.emarket.com.

The auction deadline is Friday, Nov. 5, at 11:30 a.m.

Daniel Quirk of Quirk has made available a silver 2005 Ford Explorer, valued at $34,180.

Joseph Polumbo of Hancock Tire and Appliance has offered a 50-inch plasma Panasonic TV valued at $3,000.

Bob Curry of Curry Ace Hardware has contributed a Weber Grill, valued at $1,669.

NEWSCARRIERS WANTED
Here's a chance to earn extra money by building a Quincy Sun home delivery route.
Call 617-471-3100

Primary Care at Milton Hospital:
Getting the Best Care Just Got Easier.

BRAINTREE: 781-849-1111
HYDE PARK: 617-364-4020
MILTON: 617-696-8809
QUINCY:
RANDOLPH:

Milton Hospital
92 Highland St., Milton, MA 02186
617-696-8809

WE LOVE
Breakfast & Lunch!
Come in & see why!
Basile's
Psychic Readings
Thursdays 11:30-2pm
144 Franklin St., Quincy
Tel: 617-769-0005 • Fax: 617-769-0006

QUINCY YOUTH BASEBALL BABE RUTH LEAGUE and THE JIMMY FUND
thank the following for their assistance in making the fourth annual QYBL/Jimmy Fund Tournament a HIT:

GRAND SLAM Sponsors

Quincy Babe Ruth World Series
South Shore Co-operative Bank

HOME RUN Sponsors

A Friend
Krokidas & Bluestein LLP
Roush & Associates
J. Barry Driscoll Insurance Agency

TRIPLE Sponsors

David Roush
Crown Plumbing & Heating – Salvucci Family
Dan Kane
Nick Malvesti
Smith and Rauschenbach

DOUBLE Sponsors

Alliance Health, Inc.
Jim Carris
Fleming & Fleming, P. C. Attorneys
John Griffin
Law Offices of Anthony Falco & Associates
Leonard, Mulherin, & Greene, P. C.
Quincy Medical Center
Whittier Health Services, Inc.
Work, Incorporated

Special thanks to
Dan Shaughnessy of
The Boston Globe

Mayor William Phelan
City of Quincy Parks Department

SINGLE Sponsors

Curry Hardware
Angela B. Griffin
Margaret and Peter Nevins
Tracey and Bill Monahan
Marie Flaherty
Anonymous
Alfonso Longo
Ms. Louise McRae
Jane Simpson
Jack Doherty
Harvey Douglas
John and Suzanne Russell
Deborah Howarth
Tricia Crisafulli & Patrick Commins
Nancy LaPlante
Christopher Morse
Tim Stevens
Richard M. Nicoletti
Barbara Russell
Anne Marie Knighton
John Woolsey
Mr. and Mrs. Alan Lupo
Sandra Spadafora
Joseph Plunket - Cushman & Wakefield, Inc.
Robert Staples
Robin Carrera
Dawn Marie DePolo
The Wheelers
Rita Russell
Barbara De Vico & Nick De Vico
John Shelton
Anne Peirce
Russell-Mann Family
C. Capulli
Mary Jane Silva
Jo Ann Simons & Chet Derr
E-Coast Rehab Networks
Janine Shahbaz
Diane Doherty
Mrs. Jeanne Dunn
Nancy Lewandowski
Edward Kulik
Stephen & Elizabeth Curtin
Susan Caples
William & Paula Halpin.
Ms. Ann Murray
Susan and Arthur DiMartino
Stearns Family
Francis & Judith Toland
Ed Russell
Munkley Family
David and Marla Robinson
VFA, Inc.
Andy & Chris Hollatz
Maureen and Frank Glynn
Philip C. Haughey
Mrs. Doris Young
James S. Cunningham
Dave Manzo
Mr. David MacIntosh
David Manzo
North East Rigging Systems, LLC - Kevin Montague
Mr. & Mrs. Anthony Foley
Needham 13's League Champions
Peter and Irene Dalton
Bernard and Janet Carey
Marjorie & James Abel
Lisa Borger & Doc Borger
Quincy Youth Soccer
Landmark Health Solutions
Quincy Babe Ruth 13's Suburban League Champs
Mrs. Nancy Kearns
Rachel Hendley
Roberta & Thomas Walsh

DONATIONS OF GOODS AND SERVICES

Cucina Mia Restaurant
Play it Again Sports
Brigham's Ice Cream (Wollaston)
Early American Restaurant
Wollaston Florist
Dairy Freeze
Marie Palmiotto
Krokidas & Bluestein, LLP
KC's Sports Cards
Abigail's Crossing
Sue Sheridan
The Jackson Family
A Friend
Joe Pacetti
Derek Lowe
Dave Abraham - Toronto Blue Jays

South Shore Umpires Association

Coca Cola Bottling Co.
Pepsi-Cola Co.
McDonald's - Southern Artery
The Nelson Family
Stop & Shop Company
Roche Bros. Supermarkets
Sean Toland (The Egg & I)
RPM
The Keenan Family
Beacon Sports
The Richards Family
The Naughton Family
Bob & Jeannette Sheridan

We are most grateful to all the baseball parents, family members, and friends who gave their time and their hard work to ensure the success of the tournament.

Tournament Directors: Bob Griffin, Cindy Ouellette, Jane Warwick

Composite Sample Ballot For Nov. 2 Election

ELECTORS OF PRESIDENT AND VICE PRESIDENT
Vote for ONE
BADNARIK and CAMPAGNA — Libertarian
BUSH and CHENEY — Republican
COBB and LaMARCHE — Green Rainbow
KERRY and EDWARDS — Democratic
DO NOT VOTE IN THIS SPACE
USE BLANK LINE BELOW FOR WRITE-IN

REPRESENTATIVE IN CONGRESS
Vote for ONE
WILLIAM D. DELAHUNT — Democratic
MICHAEL J. JONES — Republican
DO NOT VOTE IN THIS SPACE
USE BLANK LINE BELOW FOR WRITE-IN

COUNCILLOR
Vote for ONE
CHRISTOPHER A. IANNELLA, JR
DONALD A. HUSSEY
BRIAN CONNOLLY
DO NOT VOTE IN THIS SPACE
USE BLANK LINE BELOW FOR WRITE-IN

SENATOR IN GENERAL COURT
Vote for ONE
MICHAEL W. MORRISSEY — Democratic
DO NOT VOTE IN THIS SPACE
USE BLANK LINE BELOW FOR WRITE-IN.
WRITE-IN SPACE ONLY

REPRESENTATIVE IN GENERAL COURT
Vote for ONE
BRUCE J. AYERS — Democratic
MARCO D. SANDONATO — Republican
DO NOT VOTE IN THIS SPACE
USE BLANK LINE BELOW FOR WRITE-IN.

REPRESENTATIVE IN GENERAL COURT
Vote for ONE
ARTHUR STEPHEN TOBIN — Democratic
DO NOT VOTE IN THIS SPACE
USE BLANK LINE BELOW FOR WRITE-IN.

REPRESENTATIVE IN GENERAL COURT
Vote for ONE
RONALD MARIANO — Democratic
DO NOT VOTE IN THIS SPACE
USE BLANK LINE BELOW FOR WRITE-IN

REGISTER OF DEEDS
Vote for ONE
WILLIAM P. O'DONNELL — Democratic
35 Adelaide Rd Norwood
DO NOT VOTE IN THIS SPACE.
USE BLANK LINE BELOW FOR WRITE-IN.
WRITE-IN SPACE ONLY

SHERIFF
Vote for ONE
MICHAEL G. BELLOTTI — Democratic
DO NOT VOTE IN THIS SPACE.
USE BLANK LINE BELOW FOR WRITE-IN.
WRITE-IN SPACE ONLY

COUNTY COMMISSIONER
Vote for not more than TWO
JOHN M. GILLIS — Democratic
FRANCIS W. O'BRIEN — Democratic
DO NOT VOTE IN THIS SPACE.
USE BLANK LINE BELOW FOR WRITE-IN.

Be Sure To Vote

Quincy's Poling Places Open 7am To 8pm
Locations Page 19

political advertisement

political advertisement

political advertisement

The Norfolk Central Labor Council – AFL-CIO and their Affiliates have endorsed the following candidates in the November 2nd Election

STATE SENATOR:

Brian Joyce Michael Morrissey James Timilty Marian Walsh

STATE REPRESENTATIVE:

Bruce Ayers	1st Norfolk	William Galvin	6th Norfolk	Ronald Mariano	3rd Norfolk
Garrett Bradley	3rd Plymouth	Linda Harkins	13th Norfolk	James McFeely	9th Norfolk
Robert Coughlin	11th Norfolk	Louis Kafka	8th Norfolk	James Murphy	4th Norfolk
Joe Driscoll	5th Norfolk	David Linsky	5th Middlesex	Walter Timilty	7th Norfolk
A. Stephen Tobin	2nd Norfolk	James Vallee	10th Norfolk		

In addition the Council has reaffirmed it's endorsement to Quincy Mayor William Phelan

We urge you to vote in the November 2nd Elections
It is very important that you, your family and your friends exercise your right to vote.

Bob Rizzi, President
Jim Howard, Secretary Treasurer
Thomas Chirillo, Executive Vice President

Heavy Vote Predicted For Nov. 2 Election

(Cont'd From Page 1)

tests on next week's ballot.

Congressman William Delahunt, Quincy Democrat, is seeking his fifth term in the 10th Congressional District.

He is challenged by Plymouth Republican Michael J. Jones, founder of the Capitol Capital Group and was executive director of Republican Abroad credited with key absentee ballots for Bush.

Rep. Bruce Ayers, Quincy Democrat, is opposed by Quincy Republican and political newcomer Marco D. Sandonato for the Quincy Randolph First Norfolk District seat. Ayers easily turned back a Democrat challenger, Paul J. Meoni of Randolph in the primary election. Ayers rolled up 80 percent of the Quincy vote.

Incumbent Christopher A. Iannella Jr., Boston Democrat, has two challengers for the Councillor seat in the Fourth District that includes Quincy.

The pair are Republican Donald A. Hussey of Hingham and Brian Connolly of Hanover, running as an unenrolled candidate.

Former Ward 4 City Councillor Bryan Connolly said that some campaign signs in the Quincy area and the name similarity has some people thinking he is running for the seat. "I just want them to know that I am not a candidate," Bryan Connolly said.

Voters have two other choices for president and vice president in addition to Bush and Dick Cheney and Kerry and John Edwards.

The two: the Badnarik and Campagna Libertarian ticket and Cobb and LaMarche, Green Rainbow.

Candidates running unopposed are: State Senator Michael Morrissey, Rep. Arthur Stephen Tobin, Second Norfolk District; Rep. Ronald Mariano, Third Norfolk District; Norfolk County Sheriff Michael Bellotti.

All four Quincy Democrats were also unopposed in the September primary.

Three other Democrats, winners in the state primary, also have an opposition.

Register of Deeds William P. O'Donnell defeated Anthony McDonnell of Quincy. Commissioners John M. Gillis, Quincy, and Francis W. O'Brien, Dedham, turned back challenges from Stephen G. Harold, Quincy, and Susan M. Rogers, Canton.

Quincy's 30 polling places will be open from 7 a.m. to 8 p.m. Tuesday, Nov. 2.

Schools To Vote Tuesday

Quincy public and parochial school students will cast their own ballots next Tuesday in the Kids Voting Program.

And have the opportunity to see what all the candidates look like with photos beside their names.

The students will vote in their classrooms and then place their ballots in a ballot box at each school.

The ballots will be taken to City Hall where they will be counted by computer and the results announced.

Their votes are not counted, however, in the official city tabulation.

NEWSCARRIERS WANTED
Here's a chance to earn extra money by building a Quincy Sun home delivery route.
Call 617-471-3100

City Has Record 55,180 Voters

Quincy now has an all-time record 55,180 voters, reports City Clerk Joseph Shea.

This represents a gain of 1,790 voters since the Sept. 14 state primaries.

The breakdown:

Democrats: 25,978 — up 360.

Republicans: 6,600 — up 171.

Unenrolled: 22,092 — up 855.

Libertarian: 307 — up 5.

Green Rainbow: 95 — up 15.

All others: 108 — up 10.

Kennedy-Nixon 93% City's Highest Turnout

The highest voter turnout in Quincy in recent years (93 percent) went to the polls in 1960 to help elect favorite son Democrat John F. Kennedy president over Republican Richard M. Nixon.

Since 1976, however, the turnout has failed to top the 90 percent mark, struggling at times to get over 70 percent.

Nov. 2, 1976 - Jimmy Carter (D) vs. Gerald Ford (R), 84.1 percent.

Nov. 4, 1980 - Ronald Reagan (R) vs. Jimmy Carter (D), 81.2percent.

Nov. 6, 1984 - Ronald Reagan (R) vs. Walter Mondale (D), 88.0 percent.

Nov. 8, 1988 - George H.W. Bush (R) vs. Michael Dukakis (D), 80.09 percent.

Nov. 3, 1992 - Bill Clinton (D) vs. George H.W. Bush (R), 71.09 percent.

Nov. 5, 1996 - Bill Clinton (D) vs. Robert Dole (R), 73.0 percent.

Nov. 7, 2000 - George W. Bush (R) vs. Albert Gore (D), 73.0 percent.

CITY OF QUINCY
STATE ELECTION

City Clerk's Office

Notice is hereby given to the voters of the City of Quincy, to assemble at the voting places in their respective Wards and Precincts, as designated on

TUESDAY, NOVEMBER 2, 2004

then and there to give in their votes for the nominating of candidates as follows:

President; Vice President;

Representative in Congress - 10th Congressional District; Councillor - 4th Councillor District; Senator-Norfolk/Plymouth Senatorial District; Representatives in General Court from 1st Norfolk District;–Representative in General Court from 2nd Norfolk District; Representative in General Court from 3rd Norfolk District; County Commissioner, Norfolk County; (Vote for Two) Register of Deeds, Norfolk County; Sheriff, Norfolk County.

The polls are to be opened at seven o'clock in the morning and closed at eight o'clock in the evening. Polling places have been designated as follows:

WARD 1, PRECINCT 1 — MERRYMOUNT SCHOOL, 4 AGAWAM ROAD
WARD 1, PRECINCT 2 — SNUG HARBOR SCHOOL, 330 PALMER STREET
WARD 1, PRECINCT 3 — THOMAS CRANE PUBLIC LIBRARY MEETING ROOM, 40 WASHINGTON STREET
WARD 1, PRECINCT 4 — ADAMS SHORE LIBRARY, SEA STREET
WARD 1, PRECINCT 5 — SAINT THOMAS AQUINAS HALL, DARROW STREET
WARD 2, PRECINCT 1 — FORE RIVER CLUB HOUSE, 16 NEVADA ROAD
WARD 2, PRECINCT 2 — SENIOR CITIZENS HOUSING, 1000 SOUTHERN ARTERY
WARD 2, PRECINCT 3 — MARTENSEN STREET HOUSING, 95 MARTENSEN STREET
WARD 2, PRECINCT 4 — SAINT JOHN'S CHURCH, 44 SCHOOL STREET
WARD 2, PRECINCT 5 — SAINT JOHN'S CHURCH, 44 SCHOOL STREET
WARD 3, PRECINCT 1 — COVENANT CONGREGATIONAL CHURCH, 315 WHITWELL STREET
WARD 3, PRECINCT 2 — FIRST BAPTIST CHURCH, 81 PROSPECT AVENUE
WARD 3, PRECINCT 3 — MONTCLAIR SCHOOL, 8 BELMONT STREET
WARD 3, PRECINCT 4 — WOLLASTON SCHOOL, 205 BEALE STREET
WARD 3, PRECINCT 5 — WOLLASTON SCHOOL, 205 BEALE STREET
WARD 4, PRECINCT 1 — LINCOLN-HANCOCK COMMUNITY SCHOOL, WATER STREET
WARD 4, PRECINCT 2 — QUINCY LODGE OF ELKS, 254 QUARRY STREET
WARD 4, PRECINCT 3 — QUINCY LODGE OF ELKS, 254 QUARRY STREET
WARD 4, PRECINCT 4 — LINCOLN-HANCOCK COMMUNITY SCHOOL, WATER STREET
WARD 4, PRECINCT 5 — MORRISETTE POST, AMERICAN LEGION, 81 LIBERTY STREET
WARD 5, PRECINCT 1 — CHARLES BERNAZZANI SCHOOL, 701 FURNACE BROOK PARKWAY
WARD 5, PRECINCT 2 — QUINCY COMMUNITY UNITED METHODIST CHURCH, 40 BEALE STREET
WARD 5, PRECINCT 3 — QUINCY COMMUNITY UNITED METHODIST CHURCH, 40 BEALE STREET
WARD 5, PRECINCT 4 — BEECHWOOD KNOLL SCHOOL, 225 FENNO STREET
WARD 5, PRECINCT 5 — BEECHWOOD KNOLL SCHOOL, 225 FENNO STREET
WARD 6, PRECINCT 1 — NORTH QUINCY HIGH SCHOOL, 318 HANCOCK STREET
WARD 6, PRECINCT 2 — SACRED HEART SCHOOL, GLOVER AVENUE
WARD 6, PRECINCT 3 — BEECHWOOD COMMUNITY LIFE CENTER GYM, 440 EAST SQUANTUM STREET
WARD 6, PRECINCT 4 — ATLANTIC MIDDLE SCHOOL, 86 HOLLIS AVENUE
WARD 6, PRECINCT 5 — SQUANTUM SCHOOL, 50 HUCKINS AVENUE

POLLS OPEN AT 7 A.M.

POLLS CLOSE AT 8 P.M.

Attest:- JOSEPH P. SHEA
City Clerk

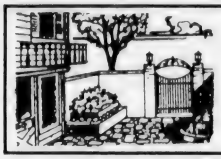

REAL ESTATE

GO SOX!!

GIANT 'GO SOX' banner hangs from 1495 Hancock St. in Quincy Center, the home of Daniel J. Flynn & Co., Inc. The banner, which measures 25 feet long and 8 feet wide, was hung from the side of the building during the American League Championship Series which Boston won, 4-3 after dropping the first three games to the New York Yankees. It marked the first time a Major League Baseball team had won a play-off series after falling behind 0-3. Red Sox fans hope Boston can end its 86-year World Series drought by defeating the St. Louis Cardinals. The Red Sox led the series 2-0 going into Tuesday night's Game 3 in St. Louis.

Note To Renters: Waiting To Buy A Home Can Cost You

(NAPS) — For nearly two years, 45-year-low interest rates have fueled home sales to record proportions. Now, with financial experts in agreement that those rates will continue to rise, the window of opportunity may be closing for the estimated 38 million renters across the U.S. — most of whom hope to become homeowners in the near future. In fact, waiting to buy a home could cost you more in the long run.

Buy or Wait?

Rising home prices and interest rates are only part of the equation. By purchasing a home now, renters can begin building equity and personnel net worth sooner. In a market where home prices are consistently edging upward, a home purchased for $200,000 two years ago could easily be worth $20,000 more today. That extra money is equity in the homeowner's pocket. Nationwide, home values increased by 23 percent on average since 2000. In some parts of the country, homes have increased by as much as 65 percent or more in the same span of time.

Renter Misconceptions

Many renters or first-time buyers don't realize that purchasing a home is easier today than ever before. It's one reason the national home ownership rate was 62.9 percent for the second quarter of 2004, representing 73.4 million homeowners in the country — an all-time record. To that end, a number of perceived barriers are sidelining or stalling renters from jumping into the market. Top "fear factors" according to the Bank of America-commissioned survey are:

• Fear of making a costly mistake — Consumers need to be diligent about consulting only with established, reputable lenders. Seek out a lender who is more concerned with your personal financial situation than earning a commission. Also, do your own homework to ensure that you know what competitive mortgage rates are. Mortgage rates are published weekly in the business or real estate section of most major newspapers or visit www.bankrate.com. Use those rates to help guide you, but be mindful that customer service and attention to your specific needs are also key criteria to consider.

• Intimidation of the paperwork and the process — 40 percent of renters believe they either don't have enough money saved or they may not qualify for a mortgage, yet more programs exist today than ever before to limit the amount of down payment needed to become a homeowner — and limit the necessary paperwork. Bank of America, for example, offers an 80 percent less paperwork process that benefits many homebuyers.

• Not knowing where to start — Approximately 75 percent of homebuyers begin by doing online research. Also, first-time homebuyers may find it helpful to start the process with a visit to a bank or a realtor recommended by a friend or relative. They can help you determine how much house you can afford and what your payments would be.

Despite the misconceptions above, the survey also found that 57 percent of renters intending to purchase a home by year-end are in fact accelerating their plans in light of the rise in interest rates — and they are smart to do so. For every 1 percent raise in interest rates, 1 million renters or first-time homebuyers no longer

(Cont'd On Page 22)

Let the Strength of #1 Work for You!

SENIORS - I SPECIALIZE IN YOUR REAL ESTATE NEEDS!

VIN MOSCARDELLI
Senior Real Estate Specialist
Owner/Broker

CENTRAL REAL ESTATE
128 Mayor McGrath Highway
Quincy, MA • 617-328-1312

JAYNE MAGOWN

Century 21
Abigail Adams Agency
Servicing the South Shore
Personalized & Confidential Service
Customized Internet Marketing
Singles • Multis • Condos
Quincy / Norwell / Marshfield / Duxbury
Quincy Office: 617-471-7575

Braintree • Brockton • Canton • Cohasset • Dorchester • Duxbury • Bridgewater • Easton • Halifax • Hanover • Hanson • Hingham • Hull • Holbrook • Kingston • Lakeville • Marshfield • Middleborough • Milton • Abington • Boston • Braintree • Brockton • Canton • Cohasset • Dorchester • Duxbury • Bridgewater • Easton • Hanover • Hingham • Holbrook • Kingston • Lakeville • Marshfield • Middleborough • Norwell •

CENTURY 21
ANNEX REALTY, INC.
49 BEALE STREET, QUINCY, MA
617-472-4330 1-800-345-4614
Across from CVS & Wollaston MBTA Station

QUINCY - Fall into this Wollaston charmer. 7 room, 3 bedroom colonial on an attractive side street near the beach and Red Line. With a little imagination, this could be the home of your dreams! $379,900

Century 21 sells a house every minute.
When you're #1 you can do things others can't.
See all our listings at: www.c21annex.com

TARDO REAL ESTATE
& Neighborhood Services

SELLERS
WE LIST AT 4%
NO FRANCHISE FEES

BUYERS
If you plan to buy a new home please call us, we cooperate with every Realtor® in the state. We have access to all listings.

TARDO REAL ESTATE
522 SEA STREET
QUINCY, MA 02169
(Across From the Adams Shore Library)
Office 617-786-8383
Web Site: www.tardo.net Fax 617-786-7470

WHAT'S YOUR HOME WORTH?
CALL FOR A FREE MARKET ANALYSIS

OUR REALTORS®
Denis Tardo 617-905-7254
Tony Maziarz.....617-750-4004
Dave Zupkofska..617-921-1585
Diane Dodge....1-857-212-1134
Jerry Stavros.....617-750-1238

God Bless America

Quincy's Full Service Real Estate Resource

Major Commercial Real Estate Opportunity!

• 12,550+/- SF commercial building formerly used as auto dealership, located on a 50,000+/- SF lot at entrance to Route 93 N/S

• Existing building includes large customer service area/showroom, as well as auto service area with 8 drive-in doors, auto lifts & more

Call For Lease Terms • Ref# QS4104

MEDICAL OFFICE SPACE

Brand New Build-to-Suit Space in Marshfield

• 5100 SF building... Build out your space to your specifications!

• Fully handicap accessible with elevator service to all floors

• Prime location with proximity to Routes 3 and 139, ample parking

Call Dan Flynn for Details • Ref # QS4704

Crown Colony Office Condo Available

• 4,000+/- SF office condo for sale or lease

• Includes large open area, several private offices, lunchroom, reception, storage, oversized windows & more

• Prime office park location!

Call Dan Flynn for Details • Ref# QS3904

Retail/Office Space in Great Location

• 2,200+/- SF retail storefront/office in Quincy Center

• Basement storage, large display windows, open floor plan

• Close to municipal parking, located on bus lines, great visibility!

For Lease at $16/SF • Ref # QS4304

Quincy Commercial Building For Sale

PRICE REDUCED!

• 9,477+/- SF office building

• Partially leased, great income potential

• 8,235+/- SF lot offers on-site parking

• Excellent location, close to Route 3 & 93 & Red Line trains

Call Kevin Delaney For Pricing
Ref # QS4304

Prominent Downtown Retail Space For Lease

• 4,000+/- SF storefront

• Highly visible corner location that's great for business!

• Convenient customer parking at nearby municipal lot or parking garage, some on-site parking available

A rare downtown feature!

Call Dan Flynn For Pricing • Ref # QS3504

Prominent Quincy Retail Opportunity!

• 5,000 SF retail space with front & rear entrances, ample parking, great visibility, high traffic location, close to major highways, walking distance to MBTA

•

Call Dan Flynn For Pricing
Ref # QS2704

More Great Commercial Real Estate...

Quincy - [illegible] SF retail space, ideal for [illegible] destination parking, [illegible] Ref # QS[illegible]

Quincy - [illegible] Ref # QS[illegible]

Quincy - [illegible]

Weymouth - [illegible]

Daniel J. Flynn & Co., Inc.

Commercial Sales & Leasing • Residential Home Sales • Auctions • Property Management • Construction & Development • Appraisals

1495 Hancock Street, 4th Floor, Quincy, MA 02169

Tel: 617-479-9000 • Fax: 617-770-0443

www.djflynn.com • info@djflynn.com

REAL ESTATE

Neighborhood Housing Homebuyer Workshop

Neighborhood Housing Services of the South Shore, 422 Washington St., Quincy, will host a First-Time Homebuyer Workshop Saturday, Nov. 6 from 9 a.m. to 4 p.m. at the Dedham Institution for Savings, 55 Elm St., Dedham.

All potential first-time homebuyers are invited to attend the educational workshop.

Participants will have the opportunity to be pre-qualified by a lender. Topics include mortgage options, legal aspects of the homebuying process, how a home inspection works, and other presentations from real estate related professionals.

Participants must complete the workshop to qualify for grant programs.

Prior to attending a first-time homebuyer workshop, all participants must attend an introductory session for a credit evaluation and mortgage readiness determination. It is suggested participants obtain a current copy of their credit report for this session.

The next Introductory Session will be held Monday, Nov. 1 at the Dedham Institution for Savings from 6:30 to 8:30 p.m. Call in advance to register or to discuss dates of future workshops.

There is a $15 fee per person which covers the introductory session as well as the first-time homebuyer workshop, and all workshop materials. Breakfast and lunch are provided.

For more information, call 617-770-2227 ext. 31.

Waiting To Buy A Home Can Cost Renters

(Cont'd from Page 20)

qualify for a mortgage. Why? Because interest rates factor into affordability. For example, a half percent increase in interest adds nearly $50 to the monthly payment on a 30 year mortgage.

"Homeownership is a goal for most renters, and this is a pivotal time to get into the market," says financial expert Gene Morris. "If your goal is to purchase a home one, two or three years from today, you should visit your banking institution to discuss the benefits of buying a home sooner."

In a rising interest rate environment, millions of renters can still take advantage of an opportunistic market, a positive economic outlook and programs that make buying a home an attractive proposition. If you are one of the millions of renters intent on becoming a homeowner, you owe it to yourself to explore homeownership sooner rather than later. Talk to your banker to get a clear understanding of the options available to you right now.

Clogged Shower Head

Q. The shower head in my bathroom is no longer putting out the amount of water it used to. Water pressure in the house is fine, so what's wrong? Should I replace it? — *Joyce K., San Antonio*

A. Try cleaning it first. Over time, soap, dirt and mineral deposits can build up in and around the holes in the shower head. Getting rid of these deposits can extend the life of the head.

You'll need a few things for this job: two adjustable wrenches, masking tape, soap, vinegar, a bottlebrush, pipe cleaners (or a needle) and plumber's tape or petroleum jelly.

First, carefully remove the shower head. Wrap two or three layers of masking tape around the surface of the head and the delivery pipe next to the point where they attach. This will allow you to use the two wrenches to unscrew the shower head without damaging the chrome surface. (Even if the surface looks completely corroded, try not to scratch it, as you may be able to clean it — more later.)

Wash the shower head in hot, soapy water to clear away large, loose debris and buildup. Rinse thoroughly.

Pour a solution of one part water, one part vinegar into a small pan, filling it to about 2 inches deep. Bring the solution to a light boil and immerse the end of the shower head with the holes in the liquid. Let the solution simmer, with the shower head in it, for about five minutes. Remove the shower head and let it cool off.

Brush the holes thoroughly with a bottlebrush to remove deposits. Poke a pipe cleaner, thin wire or needle through the holes to clear them. Rinse the shower head again.

Once clean, reattach the shower head: wrap the threads in a layer of plumber's tape to create a watertight seal (petroleum jelly can be used too, but this is less effective and eventually a leak will appear). Screw the head back in place and tighten. If you have to use the two wrenches to complete this job, cover the contact surfaces with masking tape again. Remove the tape immediately after finishing the job.

Now, back to that corroded chrome surface. Typically, the surface should be cleaned only with a soft cloth and nonabrasive cleaner, but mineral deposits and corrosion can occur after several years of neglect. You may not be able to bring back the finish entirely with this method, but much of the corrosion can be removed. Simply mix small amounts of vinegar and baking soda together (this will begin foaming immediately) and smear over the corroded surface. Soak an old rag in the vinegar-soda solution and wrap it around the shower head, holding it in place with a rubber band. Keep it on for about an hour, then remove the rag and rinse off the solution. You may be surprised at how much gunk comes off.

© 2004 King Features Synd., Inc.

CityView! Real Estate

EXPERIENCED PROFESSIONAL
Please call
PETER GRACEFFA
Quincy
617-773-5588
cityviewrealestate.com

RE/MAX Realty Pros

Buying, Selling or Investing?
Call Tom McFarland
For All Your Real Estate Answers
QUINCY
617-328-3200

FLAVIN & FLAVIN REAL ESTATE

ANGELA BERGIN
Cork City, Ireland to Quincy, MA working for you.
617-479-1000

Century 21
Abigail Adams Agency

MIKE CHENEY
Lifetime Quincy resident ready to help you with all your real estate needs
Buying and Selling
617-471-7575 ext. 27

2 FAMILY HOME FOR SALE
Must See this Owner occupied 2 family home with potential for expansion. Great investment opportunity as both units feature 3 bedrooms, eat in kitchens and formal dining rooms. Gleaming hardwood floors throughout. Updates include new replacement windows, cherry cabinet kitchen, finished basement with in-law potential. Large 15,000 square foot yard with an oversized three story 2 car garage. Convenient location minutes to expressway, public transportation and blue hills.
Call Pat at 617-512-7264

WHAT IS YOUR HOME WORTH?
For a Free Market Analysis call Sam Rounseville

Live Free
Vote Free
Nov. 2
#1 AGENT
Quincy, Braintree, Weymouth
2002-2003
$35 Million
Century 21
Abigail Adams
617-875-1776

Thinking of Moving South?
To Florida, N. Carolina or some other warmer climate, but don't know how to start?
We can refer buyers to reputable Realtors in Southern States. Are your assets tied up in your Massachusetts properties? We are specialists in arranging a sale and a purchase. Need a reputable mover? We can help with that too.
JACK CONWAY COMPANY, INC.™
253 Beale Street, Quincy
Diane Furness, Manager
617-479-1500
Jack Conway REALTOR
MA ML # 043
MA MB #1174

The options of a mortgage company from a local bank you can trust.

To discuss your financing options, contact:
Larry White
Residential Loan Officer
781-878-1348 x 3388
Larry.White@RocklandTrust.com

Rockland Trust Residential Lending
1850 Hancock St, Quincy, MA 02169

Rockland Trust
Residential Lending

QUINCY POLICE HOT SPOTS

Monday, Oct. 18

BREAKING AND ENTERING/ATTEMPT, 8:52 a.m., 68 Tyler St. Dwelling. Small pane of glass around interior door smashed, no entry gained.

LARCENY/MOTOR VEHICLE, 11:24 a.m., Rag's Tavern, 375 Washington St. 2004 Ford Expedition was taken overnight. Keys were left in motor vehicle.

BREAKING AND ENTERING/PAST, 2:20 p.m., 27 Water St. Dwelling. Entry believed via unlocked rear door. Nothing appears missing. Suspect(s) then went to first floor apartment, believed entered unlocked front door and stole about $400 cash.

LARCENY, 2:50 p.m., Quincy High School, 52 Coddington St. Cell phone. Caller reports a cell phone was stolen from locker at Quincy High.

LARCENY, 3:21 p.m., Highlands at Faxon Woods, 2001 Falls Blvd. Tools. Caller states a key machine and a drill was stolen.

Tuesday, Oct. 19

ARMED ROBBERY, 12:18 a.m., Seven Eleven Store, 75 Copeland St. Gun. White male with black hooded sweatshirt, thin build. Small black handgun shown. Video shows suspect in jeans and black Adidas sneakers. Believed wearing a white hooded t-shirt.

LARCENY, 1:04 p.m., Forbes Building, 150 Newport Ave. ext. Wallet containing two credit cards, one ATM card, license, check for $800, $400 in cash.

VANDALISM/PROPERTY, 1:48 p.m., 29 Channing St. To vehicle. Entire side of car was keyed.

LARCENY, 3:26 p.m., David's Rare Coins, 137 Beach St. Sign. Two-sided sign stolen over weekend. $125 value.

LARCENY, 4:04 p.m., 168 Arlington St. Baby carriage taken from caller's driveway. Blue and black, holds about 8 children, cost $1600.

Wednesday, Oct. 20

LARCENY, 10:17 a.m., Furniture Market, 100 Parkingway. By check.

LARCENY, 12:52 p.m., 15 Doble St. Court complaint filed for larceny 21-year-old Quincy woman.

LARCENY, 1:29 p.m., 7 Payson St. Jewelry taken during open house.

BREAKING AND ENTERING/PAST, 3:56 p.m., 14 Sextant Cir. Dwelling. Entry made by pushing cardboard surrounding air conditioner, reaching in and unlocking rear door. $800 cash, jewelry, cell phone, cigarettes, DVD player, and pain medication known missing.

BREAKING AND ENTERING/PAST, 5:20 p.m., 19 Wall St. Dwelling. Rear window damaged, safe taken with a large amount of jewelry. Neighbor saw white male about 25-35 years with a dark sport utility vehicle, fancy wheels in driveway about 2:30 p.m.

BREAKING AND ENTERING/PAST, 6:28 p.m., 17 Francis Ave. Dwelling. Numerous items missing. Sometime during the day entry through an unlocked kitchen window. Watch, digital camera, Apple IPod walkman, bag of clothes and about 20 DVDs are known missing.

UNARMED ROBBERY, 9 p.m., US Gas Two, 664 Washington St. Attempted. Male suspect in blue Volvo just assaulted gas worker. Suspect fled the area, unknown direction. White male, blue jeans, white t-shirt. Someone ran into 71 Cleverly Ct. Large knife was recovered. Vehicle towed from the above, plates stolen from Quincy on June 8. Owner of plates notified.

Thursday, Oct. 21

LARCENY, 8:37 a.m., 71 Ocean St. By check. Involving a contractor. Follow-up to be done.

ASSAULT AND BATTERY, 9:20 a.m., Sterling Middle School, 444 Granite St. Past. Court complaints field against two Quincy female teens/juveniles.

ARMED ROBBERY, 10:10 a.m., Citizens Bank, 371 Hancock St. Report of a party down on the ground. One party wearing white sweatshirt and jeans. Motor vehicle RS 10JY stolen on Oct. 15 out of Medford. List to a 2001 Olds Alero (brn). Possible second suspect white male 5-10, lt. blue or lt. colored sweatshirt, jeans, tan trench coat, wearing fake ZZ-Top beard fled on foot toward Holmes St. Driver of stolen car white hair. Both white males. One guard shot taken to Boston Medical Center. Unknown at this time location of guard's 40-caliber automatic. Car located at 95 West Squantum St. Milton Police saw party fitting description near Adams and Granite who fled. State Police air wing also in the area. Associated vehicles: Olds Alero, brown, 2001, MA Reg.: RS10JY; Intl $1900, white, 1987, CT Reg.: K15870.

LARCENY, 1:58 p.m., 392 Water St. Complaint for larceny by check and uttering forged instrument.

ARMED ROBBERY, 3:33 p.m., Leo's General Store, 263 Water St. Attempted. Suspect armed with toy hand gun, description white male, tall and thin, black ball cap with "B" on cap, black short sleeve shirt and dungarees. Party fled towards Pleasant St. on Quincy St. Suspect got no money.

BREAKING AND ENTERING/PAST, 8:37 p.m., 224 Taffrail Rd. Dwelling. Window on rear door was broken. A safe, jewelry, cash, and citizenship/documentation were stolen.

VANDALISM, 9:08 p.m., North Quincy High School, 318 Hancock St. Cars egged.

LARCENY, 9:24 p.m., Stop and Shop Supermarket, 495 Southern Artery. Counterfeit money.

Friday, Oct. 22

VANDALISM/PROPERTY, 2:34 a.m., 41 Copeland St. Motor vehicle window smashed with a beer bottle.

LARCENY/MOTOR VEHICLE, 7:07 a.m., 135 Willard St. Overnight. 1994 Honda Accord.

LARCENY/MOTOR VEHICLE, 8:26 a.m., 168 Main St. 1994 Dodge Ram 150 taken overnight. Items stolen also left in motor vehicle.

LARCENY, 11:45 a.m., Boston Scientific, 500 Commander Shea Blvd. Bank card stolen and used in stores outside of Quincy.

LARCENY, 1:22 p.m., Quincy Community Action Center, 1509 Hancock St. Wallet checkbook. Coach wallet black, petty cash, credit cards, MA license and check book and other IDS taken this date between 10 and 11 a.m.

Saturday, Oct. 23

ASSAULT AND BATTERY, 4:52 a.m., Faxon Heights Condos, 135 Quincy Ave. Numerous calls for ongoing 20 year old Quincy man arrested for malicious destruction of $250, assault and battery.

VANDALISM/PROPERTY, 1:52 p.m., South Shore YMCA, 79 Coddington St. Two buses. Mirrors damaged on two YMCA vans.

LARCENY/MOTOR VEHICLE, 2:19 p.m., 182 Quincy Ave. Stolen car. Last seen at 6 p.m. last night. 1985 Chevy Celebrity.

VANDALISM/PROPERTY, 5:22 p.m., 15 Martell Rd. Lights. Officer to speak with area kids.

LARCENY, 5:46 p.m., Quincy and Water Sts. Medication. Two bags left in empty lot. Owner is homeless.

LARCENY, 10:02 p.m., Atlantic House, 338 Washington St. Money from a purse.

Sunday, Oct. 24

BREAKING AND ENTERING/PAST, 7:13 a.m., 28 Woodward Ave. Dwelling. Machete/knife taken from the victim, not involved in the crime. Complaints to be filed for larceny under.

BREAKING AND ENTERING/ATTEMPT, 12 noon, Corner Food Market, 1060 Hancock St. Business. Caller reported window smashed overnight. Surveillance video shows white male, late teens to early 20's, short cut hair, wearing large, puffy, winter jacket with a hood, punch the glass after trying unsuccessfully to pry open the lock.

LARCENY, 1:02 p.m., Stop and Shop Supermarket, 65 Newport Ave. Left wallet at the checkout. Went back right away and the teller told her the people behind her took it. Social Security card, license, bank cards, $15 in cash.

BREAKING AND ENTERING/PAST, 4:08 p.m., 130 Taffrail Rd. Dwelling. Window smashed for second time. Nothing taken at this point.

VANDALISM/PROPERTY, 7:21 p.m., Hess Gas Station, 238 Hancock St. Two tires on caller's car were flattened.

ASSAULT AND BATTERY, 7:45 p.m., Presidential Pub, 29 Temple St. Outside female shown. One to EMT. Report filed for assault and battery.

Total Calls for Service: 1255
Total Arrests: 42
Total Stolen Cars: 4

If you have information on the above crimes, or any crime, please call the **Quincy Police Detective Bureau at 617-745-5764**. If you wish to report suspicious drug activity, call the **Drug Hot-Line at 617-328-4527**. You do not have to identify yourself, but it could help.

If you wish to make an appointment to view the **Registered Sex Offenders** book, contact Detective James Sullivan at 617-745-5768.

If you have a question about the **Crime Prevention Officer** or topics of community concern, call 617-745-5719. Mail your address or comments to Quincy Police, 442 Southern Artery, Quincy, MA 02169.

STOLEN CARS

Date	Stolen From	Year, Make, Model
10/15	375 Washington St	2004 Ford Expedition
10/22	135 Willard St	1994 Honda Accord
10/22	168 Main St	1994 Dodge Ram
10/23	182 Quincy Ave	1985 Chevy Celebrity

NEWSCARRIERS WANTED
Here's a chance to earn extra money by building a Quincy Sun home delivery route.
Call 617-471-3100

GRANITE LOCK CO
SERVICE MOBILE
AUTO • HOME • BUSINESS
• DEADBOLTS INSTALLED
• LOCKS REKEYED
• DOOR CLOSERS
• PANIC HARDWARE
• AUTO KEYS FITTED
VISIT OUR SHOWROOM!
755 SO. ARTERY, QUINCY
472-2177

BATES & RIORDAN, LLP
Attorneys At Law

Deborah Bates Riordan, Esq.
Notary Attorney

Theodore Riordan, Esq.
Personal Injury, DUI Specialist
PERSONAL INJURY LAW
Free Notary Services
Free Consultations
www.BatesRiordan.com
645 Hancock Street, Wollaston • (617) 328-8080

North Quincy Wins 2, Loses 2

GIRLS' SOCCER

The North Quincy High School girls' soccer team split four games last week, beating Plymouth South and Whitman-Hanson before falling to Plymouth North and Barnstable.

"It was very disappointing to not get better results in those two games after we played so well," said head coach Paul Bregoli. "The nemesis of inconsistent offense is hurting us, although it's not from lack of effort. But we are averaging only 1.5 goals a game while giving up only one a game. We need to correct this before the tournament."

The Red Raiders (8-5-1), who headed to the state tournament for the eighth straight year, closed out the regular season Tuesday against city rival Quincy at Veterans Memorial Stadium.

Against Plymouth South last Monday at home, NQ dominated the visitors from start to finish for a 2-0 victory. Bregoli's 100th career win in his 10th year at the helm.

Senior quad-captain and forward Kristina Penzo gave NQ an early lead when she found the back of the net from 10 yards out for her first goal of the season. Penzo has played well all year long with a severely sprained ankle, which has limited her effectiveness. Standout freshman midfielder Emily Milone notched her team-leading seventh assist.

Junior forward Lauren Milone took a nice feed from sophomore defender Bridget Coleman and placed a shot into the corner for her fourth goal of the year. Sophomore keeper Kristen Reamer registered her third shutout of the season.

Playing well were senior sweeper Julie Holleran, senior defenders Shauna Kelly and Molly Griffin, and midfielders Julia Berberan and Jillian Benn.

Last Wednesday, NQ traveled to Whitman-Hanson and pulled out a hard-fought 1-0 win as senior quad-captain and midfielder Caitie Peters netted her team-leading sixth goal of the year.

The scoring play developed after Emily Milone's cross into the box found her sister Lauren, who fed Peters for the goal.

Senior keeper Christine Benoit posted the shutout, her second this year. Playing well were senior quad-captains Amanda Saylor and Eileen Price, junior midfielder Caitlin McCleary and senior midfielder Erika Djerf.

NQ's failure to capitalize on scoring chances resulted in back-to-back 1-0 losses to Plymouth North last Friday and to Barnstable last Saturday.

If the Red Raiders had defeated Plymouth North, they would have tied the Blue Eagles for a share of the Atlantic Coast League championship.

In that game, they were victimized by a questionable offside call which negated a goal by Emily Milone. They also just missed connecting on tries by Peters, Benn and Price. Solid efforts were turned in by junior midfielder Lindsey Clifford, sophomore midfielder Lauren Stille and Coleman.

The non-league affair with Barnstable had more of the same frustration, with the defense limiting the visitors to four shots during the game. Holleran, Berberan, McCleary and Kelly had outstanding games. Reamer played well in net and made a sensational diving save.

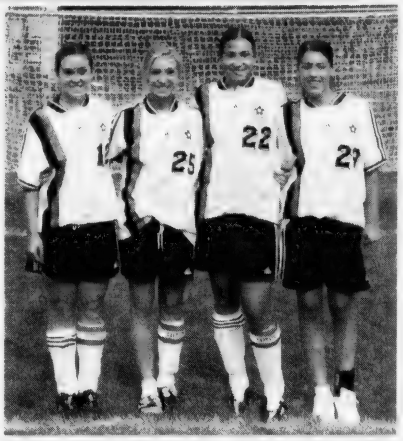

SENIOR QUAD-CAPTAINS, from the left, Caitie Peters, Eileen Price, Amanda Saylor and Kristina Penzo have led the North Quincy High School girls' soccer team into the state tournament for the eighth straight season.

High School Training Clinic At Rockland Ice Rink Nov. 21

The Rockland Ice Rink will hold its 15th annual high school hockey training clinic [illegible] Sunday, Nov. 21.

[illegible] coaches Bob Sylvia, Quincy High School; Jim Sylvia, Hanover; Bob Doyle, North Quincy; Anthony Salmonte, Abington; Lee Bridgewater, [illegible]

[illegible] player. Applications may be obtained at the Rockland Ice Rink, 505 Summer St. They will not be accepted by phone. Space is limited.

For more information, call [illegible] or visit Ava's Rockland Ice Rink.

5 Raiders On Girls' Soccer All Star Team

The North Quincy High School girls' soccer team had five players honored by the Atlantic Coast League for their play this season.

Senior forward Eileen Price (three goals, five assists), senior midfielder Caitie Peters (six goals), senior stopper Amanda Saylor and freshman midfielder Emily Milone (five goals, seven assists) were named to league all-stars.

Sophomore defender Bridget Coleman received an honorable mention. Senior keeper Christine Benoit took home the team's Sportsmanship Award.

The all-star game will be held Saturday at 7 p.m. at Plymouth South High School.

QUINCY YOUTH SOCCER SPRING 2005 IN-HOUSE REGISTRATION

DATE: OCTOBER 30,2004
TIME: 10:00 - 11:30 A.M.
PLACE: BROADMEADOWS MIDDLE SCHOOL

COST:
U8 - U12 (BORN 8/1/92 - 12/31/98)
Returning player (playing Fall '04) - $25
Not playing Fall '04 - $55
FAMILY MAX: $150

NOTE:
- REGISTRATION IS OPEN TO QUINCY RESIDENTS ONLY
- THIS IS **IN-HOUSE REGISTRATION ONLY.** TRAVEL SOCCER REGISTRATION AT A LATER DATE
- NO SPRING IN-HOUSE SOCCER for U6 or U14 AGE GROUPS
- **NEW PLAYERS MUST COME TO WALK-IN REGISTRATION AND BRING A COPY OF BIRTH CERTIFICATE**

RETURNING PLAYERS (playing fall '04) MAY REGISTER BY MAIL UNTIL OCTOBER 30TH
(POSTMARKED BY 10/30)

COACHES OF RETURNING PLAYERS HAVE MAIL-IN FORMS. NO OTHER MAIL-INS WILL BE ACCEPTED

VISIT OUR WEBSITE:
WWW.QUINCYYOUTHSOCCER.COM

Sports

GIRLS' VOLLEYBALL

Quincy Wins League Crown, Chase State Title

By CHRIS POISSON

The Quincy High School girls' volleyball team captured one piece of hardware last week, but a more special and elusive trophy waits on deck.

The Presidents knocked off cross-town rival North Quincy, 30-28, 30-15, last Wednesday on Hancock Street, seizing the Atlantic Coast League championship outright and sweeping the Red Raiders for the second straight year.

Last season, Quincy shared the league championship and advanced to the Division 1 Central final where it was ousted by the underdog Red Raiders. This year, the Presidents are chasing a state title once again.

"I think it's great," said head coach Christine Barrett of the ACL crown. "It's the second year in a row we've on it. It was one of our goals and we worked hard and got it done."

Quincy (17-0 overall, 9-0 league), which hosted Plymouth North Monday, will travel to Barnstable today (Thursday) at 4 p.m. and host Notre Dame Nov. 1 to conclude the regular season.

Today's showdown serves as a tune-up for the tournament as the Red Raiders of the Cape (16-0) are considered the top team in Eastern Massachusetts.

"It's going to give us a good idea where we stand," Barrett said.

Last Friday, Quincy earned a 2-0 win (30-15, 30-20) over Franklin at home. Junior outside hitter Leanna Lam had eight digs and five kills and senior setter Andrea Pettinelli served 13 straight points (three aces) to go along with nine assists.

Senior middle hitters and tri-captains Nicole O'Sullivan (14 kills, six digs) and Nicole Cahill (nine kills, six digs) powered the offense. Senior tri-captain and setter Rebekah Sorensen tallied 13 assists.

In the NQ game, the Presidents stumbled in the early going and found themselves down, 20-9. But the defense picked it up a notch and they rallied for a 30-28 win. Lam recorded 16 digs, Cahill 10, O'Sullivan nine, junior outside hitter Ashlee Scott six and Pettinelli four.

On offense, O'Sullivan and Cahill combined for 25 kills and Sorensen added six kills and 15 assists. Pettinelli and Scott each had three service aces – a facet of the game Quincy improved on after the first meeting of the year.

"We had a great comeback," Barrett said. "We were down in the first game and showed a lot of courage and teamwork to get back into the game."

Last Monday, Quincy topped Plymouth North, 2-0 (30-15, 30-20). Cahill tallied nine kills, nine digs and two blocks and O'Sullivan had 13 kills. Pettinelli had seven aces and junior Nicole Kasanoff contributed five digs. Sorensen registered 10 assists, two blocks and five digs.

On Oct. 15, Quincy cruised to a 2-0 win (30-15, 30-14 over Whitman-Hanson. O'Sullivan (13 kills, two assists, five digs, a block) and Cahill (seven kills, two assists, five digs, two blocks) turned in strong overall games. Kasanoff played well defensively with eight digs.

On Oct. 14, the Presidents pulled out a 2-1 win (30-24, 28-30, 30-[illegible]) over Brockton. Cahill totaled 18 kills, 13 digs, four blocks and two aces and O'Sullivan had 23 kills and seven digs. Sorensen (28 assists, 10 digs), Scott (11 kills, eight digs), Lam (seven kills, seven digs, five aces) and Pettinelli (nine assists, seven digs) played great both ways.

On Oct. 13, Quincy topped Falmouth, 2-0 (30-24, 30-19), on the road. Cahill had 18 kills, eight digs and three aces and O'Sullivan had 14 kills and 10 digs. Lam (nine kills, eight digs, three aces), Sorensen (six kills, five digs, 15 assists), Pettinelli (eight assists, five digs, ace) and Scott (eight kills, seven digs) had outstanding games.

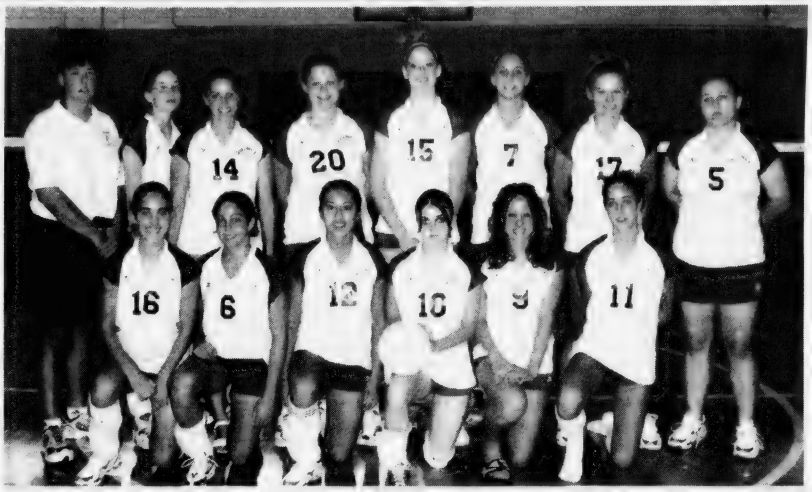

LEAGUE CHAMPS — The Quincy High School volleyball team captured the Atlantic Coast League championship last week with a 2-0 victory over cross-town rival North Quincy. Front, from left: Nicole Kasanoff, Kim LeBel, Leanna Lam, Nicole Breton-Green, Tanya Pettinelli and Andrea Pettinelli. Back: coach Christine Barrett, Joanne Wall, Rachel Sorensen, Rebekah Sorensen, Nicole O'Sullivan, Nicole Cahill, Ashlee Scott, Desiree Weiner.

YOUTH FOOTBALL

Point Panthers Weather Storm For Perfect 7-0 Season

The Quincy Point Panthers finished with a perfect 7-0 regular season record with a 28-14 victory over the Squantum Storm Sunday at Veterans Memorial Stadium.

Quincy Point hosts the Milton Mustangs (4-2-1) this Sunday at 1:30 p.m. at Veterans Memorial Stadium in the first round of the league playoffs.

The Panthers featured a host of running backs, including Sean Aikens, Doug Scott, Scott Griffin, Derek Andrews, Mike Lemay, Dave White and Wayne Galvin.

On their first series, Griffin did the bulk of the rushing and quarterback Kevin Mahoney scored on a sneak from 1 yard out to cap the drive. Griffin rushed for the conversion for an 8-0 lead.

In the second quarter, Mahoney hooked up with Greg Gaffney for a sensational 30-yard TD pass. Andrew Papile aided the drive with a nice reception.

The Storm mounted a late drive and scored to cut the lead to 14-6 at halftime.

Aikens started the second half with a 70-yard TD scamper down the right sideline behind the fine blocking of linemen E.J. Louis, Jake Klapman, Mark Saunders, Liam Keogh and John Parry, and tight end Josh Quigley.

The Storm wasted no time responding, returning the ensuing kickoff for a touchdown and added the conversion to make it 20-14.

The Panthers answered immediately when Sean Gray connected with Papile for a 40-yard TD toss and Scott passed to Aikens for the conversion to take a 28-14 lead.

Quincy Point's stifling defense was led by Tyler Balcam, Dan Breslin, Ryan Dodd, Joe Karam, Marc Mullen, David Tocchio and Scott, who recorded his seventh interception of the season.

Sacred Heart Basketball Registration Saturday

Registration for the Sacred Heart basketball program will be held Saturday from 9 a.m. to 1 p.m. in the parish auditorium, 386 Hancock St., North Quincy.

The program is open to all boys and girls ages 5-18 (grades kindergarten to 12) from the Quincy area.

Children in grades K-2 will play one hour a week of fun-oriented, instructional basketball Saturdays beginning mid-November at the North Quincy High School gym. Usual times are between noon and 2:30 p.m.

Children in grades 3-12 will practice once a week on either Wednesday, Thursday or Friday night and will play a schedule of games Saturday afternoons.

Fees are $30 for grades K-2 and $60 for grades 3-12. Travel teams will be selected from certain age groups and will involve an additional fee. No child will be turned away for financial reasons.

For more information, call program director Mark Jachnig at 617-472-3311.

Youth Lacrosse Registration Nov. 6

Quincy Youth Lacrosse will hold registration for the spring season Saturday, Nov. 6, from 10 a.m. to noon at Quincy Youth Arena.

Registration is for boys and girls, 12-and-under and 14-and-under. Fee is $120.

Teams will compete in the Massachusetts Bay Lacrosse League. The league [illegible] Sundays from April through June. Coaches are needed.

For more information, call Frank Casper at 617-773-6268.

YMCA Church Basketball League Begins Dec. 4

The South Shore YMCA church basketball league will begin its season Saturday, Dec. 4.

The program is open to all girls and boys ages 7 to 18 as of Dec. 31, 2004. Registration sign-ups will be posted in the church bulletins and a citywide registration will be held in November.

For more information, call Rick at 617-479-8500, ext. 104.

Quincy Youth Lacrosse
Mass. Bay Lacrosse League
Spring Registration for
Boys 12 & under and 14 & under
Girls 12 & under and 14 & under
Nov. 6, 2004 (Saturday)
Quincy Youth Arena
Murphy Memorial Drive
off Sea Street
10am to 12 noon
Registration Fee $120
COACHES NEEDED
For further information
or questions call
Frank Casper at 617-773-6268

You Auto Know
by Bill Starkie and Kevin McGroarty
OIL CHANGE 101
[illegible]
LEO & WALT'S SUNOCO we want you to be well informed about every system of your car. Our friendly, professional, ASE Certified service staff, here at 258 Quincy Ave., E. Braintree (781-843-1550) will gladly answer all your questions. We are "A Place Where Your Car Can Live Longer. Super [illegible] major credit cards honored. [illegible] trust!
Leo & Walt's Sunoco
258 QUINCY AVE., E. BRAINTREE
781-843-1550

Presidents Break Into Win Column

By CHRIS POISSON

It took longer than expected, but the Quincy High School football team finally earned its first victory of the season last Saturday night when it topped Plymouth South, 14-7, at Veterans Memorial Stadium.

"It's been a long time coming," said head coach Bob Noble. "The positives far outweigh the negatives right now. We're playing well and we're the healthiest we've been all year. We're going in the right direction and hopefully we can turn it around in the second half."

Quincy (1-5 overall) will try to keep its momentum when its travels 85 miles to Nauset Friday night at 6:30 p.m.

After opening the season with three losses by a combined score of 92-0, the Presidents showed signs of turning the season around in their next two games.

On Oct. 8 they solved their defensive problems in a 6-0 loss at Whitman-Hanson and almost pulled out the win at the end of the game. On Oct. 15, they found the end zone for the first time all year but couldn't hold on to a 9-0 lead down the stretch and fell, 20-6, to Stoughton.

"We haven't played that bad in our last three games," Noble said. "Defensively, except for the second half against Stoughton, we seem to have come around. And that was evident in the waning seconds against Plymouth South."

With a minute left in the game, the Panthers had a first and goal at the 3 but Quincy's defense rose to the occasion with a goal-line stand, highlighted by senior defensive back Jeff Ruggerio's pass break-ups in the end zone on third and fourth downs.

On Plymouth South's previous drive, the Presidents stuffed them on fourth down at their own 10 to thwart another scoring chance. Playing well defensively were senior linebacker Frank McMurrough, sophomore linebacker Camilo Attendondo, junior defensive back Chris McDonald and senior defensive back Alex Scott.

Quincy started the game with a new look to its offense, switching to no-huddle with shot-gun formation. It scored in seven plays, capped by sophomore quarterback Jim Aikens' 3-yard touchdown pass to Ruggerio for a 7-0 lead.

In the second quarter, junior tailback Everton DeCastro (23 carries, 116 yards) scored on a 35-yard TD scamper and senior Frank Feeley added the extra point for a 14-0 advantage. It marked the fourth straight game DeCastro topped 100 yards rushing.

Plymouth South scored on the opening drive of the second half when quarterback Josh Duquette fired a 64-yard TD pass to make it 14-7.

"Besides that play, they didn't really generate much offense until late in the game," Noble said. "We controlled the game, but we gave them an opportunity to tie or win it at the end."

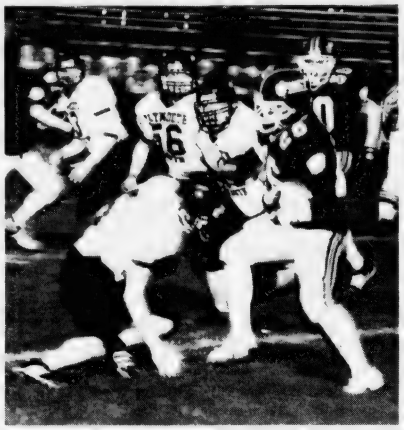

EVERTON DeCASTRO (26) tries to avoid a Plymouth South defender. The junior rushed for 116 yards and a touchdown in Quincy's 14-7 win last Saturday night at Veterans Memorial Stadium.

Quincy Sun photo/Robert Noble

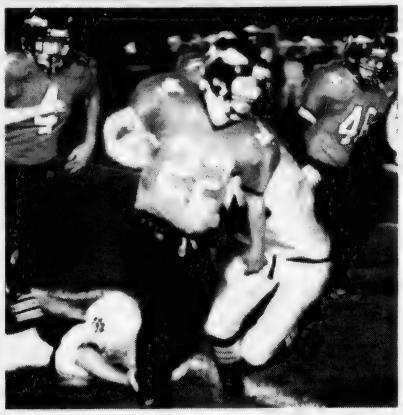

KYLE COSTA (22) shakes free from a Whitman-Hanson defender for a 68-yard kickoff return to Panthers' 17-yard line. The Red Raiders' lost last Friday's game, 22-0, at home.

Quincy Sun photo/Robert Noble

Penalties, Turnovers Cost Red Raiders

The North Quincy High School football team found out it can't commit nine penalties and three turnovers and expect a victory, especially against one of the top squads in its league.

Trailing just 7-0 at the half, the Red Raiders continued to shoot themselves in the foot against Whitman-Hanson (5-1) and suffered a 20-0 loss at Veterans Memorial Stadium.

"We played them tough," said head coach Bill Shaughnessy. "We had too many penalties and turned the football over again and that makes it hard to be successful. Offensively, we sputtered and couldn't get things going. We have a young quarterback handling the job. We have some work to do."

Sophomore quarterback Shaun McBrien filled in for senior starter Brendan Linnane, who is out with a dislocated knee.

The Red Raiders (1-6) have this week off before returning to action Nov. 5, when they host Nauset at 7 p.m. They travel to Plymouth South Nov. 12 before closing out the season with the Thanksgiving Day game.

Early in the second quarter, North Quincy senior tri-captain and linebacker Mike Powers recovered a fumble at his 30-yard line to thwart a W-H drive. But the Red Raiders immediately turned the ball over on a fumbled snap.

The Panthers capitalized when senior quarterback Brandon Josselyn fired a 20-yard touchdown pass to senior wide receiver Chris Sherwin. Senior Darren Bonzagni added the extra point for a 7-0 lead with 8:43 left in the half.

Junior Kyle Costa returned the ensuing kickoff 68 yards to the W-H 17, but NQ's offense couldn't take advantage of the field position, coming away with no points.

In the second half, senior tri-captain Alex Jorgensen returned the opening kickoff 57 yards to the W-H 29 to spark the Red Raiders. However, they were penalized on the play for unsportsmanlike conduct, pushing them back to the 44, and the offense went three-and-out.

The Panthers extended their lead to 13-0 when senior tailback Chris Lopilato plowed into the end zone from 4 yards out with 2:48 left in the third quarter.

After the Red Raiders went three-and-out, the Panthers engineered a 10-play, 75-yard drive, capped by Josselyn's 29-yard TD strike to senior tailback Ryan Dillon. Bonzagni's extra point made it 20-0 with 7:26 left in the game.

Each team committed turnovers on their next two possessions. The Red Raiders had a chance to get on the scoreboard when senior Jonathan Griffith returned a fumble 72 yards to the W-H 3.

But a delay-of-game penalty pushed them back and they couldn't put the ball in the end zone.

"We did a good job defensively in the first half," Shaughnessy said. "Then we broke down a little bit with penalties. We made some mistakes we shouldn't have made and we just fell apart."

By CHRIS POISSON

George Thurston's Hat Trick Powers Ayers Club

YOUTH HOCKEY

George Thurston scored a hat trick, his second, as Bruce Ayers Club to a 4-2 win over Paul Harold Cabinet in recent Quincy Youth Hockey Mite Division action.

Chris Smith and Jessica Phelan each scored two goals, while Anthony Esdale (2 assists), John Palisi (assist) and Matt Harrison added one apiece. Adam McCormack had two assists, and Natalie O'Donovan, David Phelan and Brendan Cox each had one.

For Paul Harold Club, Paul Blake and John Mulcahy scored.

Justin McGarrigan potted two goals to lift Doran & Horrigan Ins. to a 5-3 win over Granite City Self Storage. Timothy Glynn, Bridget Block and Joseph Viera also scored. Christopher Gorman had two assists.

For Granite City Self Storage, Michael Pugsley tallied two goals with an assist and Steve Gilbert scored one. Robert Cameron had an assist.

Lydon's topped Hayes Dream, 2-1, as Rhys Marcel and John McEvilly scored. For Hayes Dream, Aiden McMorrow scored.

Mulvey Plastering tied Doherty & White Ins., 1-1. Max Clark scored with an assist from Matt Kozlowski. For Doherty & White Ins., Steven Ross scored.

Brendan, Danny Gibbons Lead Coffee Break Cafe

Brendan Gibbons (3 assists) and Danny Gibbons (assist) each tallied a hat trick to power Coffee Break Cafe to an 11-2 win over IBEW Local #103 in recent Quincy Youth Hockey Pee Wee Division play.

Steve Cahalan netted two goals with two assists while John Mahoney (assist), John Jones and Alyson Fleey each had one. Patrick Conley had three assists and John Conroy, John McNulty and Cassandra Briffett had one apiece.

For IBEW Local #103, James Dunn and Kerm Garrity scored. Trevor Richardson and Ryan Doherty had assists.

Jake Mullaney (assist) and Justin Lawless each scored a hat trick to spark Quincy Car Wash to a 9-1 win over IBEW Local #103. Mike Golden netted a pair of goals and Eric Jensen (assist) one. Adam Morescht and Joe Bertucci each had two assists.

For IBEW Local #103, Chris Yalmokas scored with an assist from Kyle Zarnoch.

Kevin Therrien pocketed a two goals with two assists to lead Bernie's General Store to an 8-4 win over Colonial Federal Savings Bank. Myles Riddell (assist), Domenic Colarusso (assist), Dan Messing, James Barresi, Tim Young and Chris Connolly also scored. Patrick Adduci had two assists and Ryan O'Connell and Ryan Gorman each had one.

For Colonial Federal Savings Bank, Nick Scibilio (assist), James Finn (assist), Christina Walsh and James Phelan scored. Mark Glynn notched four assists.

Westminster Dodge tied Mike Morrissey Club, 4-4. Connor Flynn had two assists and Brian Donaghey [illegible]

Football 2004 on 1300 WJDA

We've got a great line-up of exciting local high school games plus the full season of Notre Dame and NFL action every Sunday! See our complete schedule on line at wjda1300.com

Or pick up a pocket schedule at any participating sponsor location including:

1300•WJDA
www.wjda1300.com
Radio your way.

Ice Skating Classes Begin Friday At Shea Rink

SPOTLIGHT ON HEALTH & FITNESS

Healthy Choices For Children On Halloween

(NAPS) -- You've worked hard to teach your children good oral hygiene, but how can you help them maintain it on Halloween? Between television commercials and displays in the grocery aisles, it's hard to avoid the temptation to munch on sugary treats.

Tooth decay, caused in part by the consumption of sugar, combined with poor oral care, can be avoided by knowing what to eat and how to care for your teeth. Crest Healthy Smiles 2010, a national program designed to combat the oral health epidemic, offers tips to help your child stay cavity free this Halloween.

• Keep spooky smiles away. Treats that are sticky, like gummy candy, stick to teeth and provide the perfect breeding ground for bacteria that cause cavities. Look for sweets that wash away easily, like chocolate, because it will reduce your children's chances of damaging their smiles.

• Scare bad bacteria away by brushing twice a day, for two minutes. Seventy nine percent of children that responded to a Crest Healthy Smiles 2010 poll said they like to brush their teeth so encourage your children to join in the fun. Challenge them to brush every time they eat a piece of candy, particularly at night when it's important to go to bed with a sugar-free mouth. Make brushing a fun activity by brushing with cool toothbrushes, like Crest SpinBrush Spider-Man 2 or Dora the Explorer.

• Floss your way out of haunted territory. Flossing removes plaque from under the gum line and between teeth that cannot be removed by brushing alone. Also, flossing before brushing loosens plaque and debris, which allows it to be brushed away easily. Use floss twice a day and any eerie creatures will be scared away.

• Join in the Halloween fun. Instead of candy, buy travel-sized toothpaste to give to your children in your neighborhood. Visit your local retailer for the latest tooth paste samples in fun flavors and colors.

Red Cross Offering First Aid, CPR Courses

The American Red Cross of Massachusetts Bay Training Institute is offering the following courses at its Quincy office, 1495 Hancock St., from Nov. 1-13.

First Aid: Nov. 1, from 6 to 10 p.m. Cost is $50. This courses teaches bleeding, shock, poisoning and other common first aid emergencies. Certificate valid for three years.

Adult, Child & Infant CPR/AED & First Aid: Nov. 3, 10 and 17, from 6 to 10 p.m. Cost is $77. Completion of three-session course awards an Adult, Child, Infant CPR/AED certificate valid for one year and a First Aid certificate valid for three years.

Child & Infant CPR Review: Nov. 4, from 6 to 9:30 p.m. Cost is $50. Prerequisite: Current certification in Child & Infant CPR.

Adult CPR/AED & First Aid: Nov. 9 and 16, from 6 to 10 p.m. Cost is $69. This two-session course awards an CPR certificate valid for one year and a First Aid certificate valid for three years.

CPR For Professional Rescuer Review: Nov. 13, from 9 a.m. to 1:30 p.m. Cost is $60. Prerequisite: Current certification in CPR/AED For The Professional Rescuer.

The American Red Cross is accepting registration for Home Health Aide/Certified Nursing Assistant daytime class starting Nov. 29. Cost is $595.

Also, the American Red Cross will train qualified applicants to become certified classroom instructors in CPR and First Aid.

Pre-registration is required for all courses. For more information call 617-770-2600, Monday through Friday, from 8:30 a.m. to 4:30 p.m.

Blood Drive Nov. 29 At Point Congregational

The American Red Cross will hold a blood drive Monday, Nov. 29 from 1 to 7 p.m. at Quincy Point Congregational Church, 444 Washington St.

The blood drive is open to the public.

To schedule an appointment, call 1-800-GIVE-LIFE (448-3543).

Currently in eastern Massachusetts, the demand for blood [illegible] Mary O'Neill, M.D., chief executive officer, American Red Cross, Blood Services - New England Region.

From Start To Fitness

By ANDREA WYATT
M.S.S., C.S.C.S.

Aquatic Exercise

Q. I enjoy swimming laps and attending an aquatics class once a week. The pool does not place any pressure on my joints, which sometimes give me problems. Is this enough exercise to help prevent the onset of osteoporosis, or should I also do some other form of exercise away from the pool?

A. Both women and men can develop osteoporosis, and with approximately 28 million Americans affected by this disease, taking a preventative approach toward lowering your risk is important.

Osteoporosis is defined as loss of bone mass and deterioration of the integrity of the skeleton, leading to brittle bones and the risk of fractures. Exercise, along with proper nutrition can help prevent or slow the development of osteoporosis.

Aquatic exercise and lap swimming are wonderful ways to increase muscle endurance and strength (through the resistance of the water).

Here's the catch, though: Your body's buoyancy in water — the same buoyancy that provides comfort to your joints — does not allow you to perform the weight-bearing exercises that are recommended as a way to prevent osteoporosis.

Your current aquatics program is great and does not have to come to an end. However, weight-bearing exercises should be added to your current routine if you want to strengthen your bones. Adding one or two days a week of a weight-bearing exercise routine can make a big difference.

Weight-bearing exercises are important because they place stress upon your bones, requiring them to respond and become stronger. [illegible] are not limited to other [illegible] benefits. [illegible] weight-bearing exercises.

Speak with your physician for suggested weight-bearing exercises to protect your joints while giving your bones the challenge they need to protect you from osteoporosis.

If you have a fitness or training question, e-mail Andrea at letters.kfwys@hearstsc.com or write her in care of King Features Weekly Service, P.O. Box 536475, Orlando, FL 32853-6475.

©2004 King Features Synd., Inc.

ACUPUNCTURE ASSOCIATES OF THE SOUTH SHORE
Voted #1 Acupuncture in South Shore 2000 by America's Best Business Awards
Daniel S. Karp, Lic.Ac.
12 Dimmock Street
Quincy, MA 02169
(617) 471-5577
www.acudan.com
• Headaches
• Back Pain
• Sciatica
• Arthritis
• Neck Pain
• Anxiety
• Depression
Conveniently Located in Quincy Center

$20 OFF NATURAL PATHWAYS
HOLISTIC CENTER
REIKI REFLEXOLOGY HYPNOSIS
1354 HANCOCK STREET SUITE 207 QUINCY CENTER
617-328-5541 APPOINTMENTS AVAILABLE

Quincy Therapeutic Massage
promoting good health
New massage therapy practice now open.
Please call for an appointment.
Refer a friend.
Deborah Tasney Prisco, LMT
(617) 471-1852
44 Greenleaf Street
Second Floor
Quincy, MA 02169
Gift certificates
24 hour cancellation

DENTISTRY for the 21st Century
by Steven A. Brustin, D.M.D.
MAINTAINING OUR NATION'S BRIDGES

the Fitness Factor
Training for Life
135 Beach Street, Wollaston • 617 376 2223
A Specialized Personal Training, Yoga & Pilates Studio
Call now to sign up for
FALL YOGA & PILATES PROGRAMS
& THE KIDS YOGA PROGRAM
sign up before Sept. 1, 04 and
RECEIVE 10% OFF ANY PROGRAM
www.fitfact.net
FREE VISIT WITH THIS AD!

Karen's Pace
LADIES 30 MINUTE CIRCUIT PROGRAM
10 Brook Street • Quincy, MA 02170 • 617-770-0950
Wollaston • Newport • Somerville
10% Discount
One Year Anniversary Special
6 months get one month free
12 months get two months free
Three Free Visits
Very competitive prices

OBITUARIES

Richard F. Klaus, 73

Retired Troubleman For Boston Edison Co.

A funeral service for Richard F. "Richie" Klaus, 73, of Quincy, a retired troubleman for Boston Edison Co., was held Wednesday, Oct. 27, at the Sweeney Brothers Home for Funerals, 1 Independence Ave., Quincy.

RICHARD F. KLAUS

Mr. Klaus, a resident of Quincy for 58 years, died Oct. 25 at home. He was employed by Boston Edison for 32 years and prior to that in Quincy for many years.

He was a member of the Edison Local 369 in Braintree.

He was a member of McKeon Post in Dorchester.

He owned a sailboat named the "Ray Doll" and was a former member of the Quincy Yacht Club.

An outdoorsman, he was a member of the Brookline A.T.C. Snowmobiling Club.

Born and raised and educated in Dorchester, he graduated from Dorchester High School. He lived in Quincy for the past year. He was a veteran of the U.S. Army.

He was the husband of the late Ann Marie (Dolan) Klaus, who died in 1991.

He is survived by his wife of 30 years, Joan V. (Pattenson) Klaus; two brothers, Robert Klaus of Milton and Charles Klaus of Stonington, Conn.; and many nieces and nephews.

Burial was private.

Funeral arrangements were by Sweeney Brothers Home for Funerals, 1 Independence Ave.

Donations may be made to Old Colony Hospice, 14 Page Terrace, Stoughton, MA 02072.

John M. Loughlin

Quincy Resident

A funeral Mass for John M. Loughlin, 77, of Quincy, was celebrated Oct. 23 at St. Joseph Church, 550 Washington St., Quincy. Wollaston Cemetery, Quincy, was the burial site.

JOHN M. LOUGHLIN

Mr. Loughlin died Oct. 19 at Quincy Medical Center.

He was a resident of Quincy for 50 years.

He was a graduate of Boston College and served in the U.S. Army during the Korean War.

He was employed by the Massachusetts Bay Transportation Authority for 30 years before retiring in 1982.

He was a member of the Knights of Columbus Council 1282 and the Quincy Yacht Club.

He is survived by his wife of 50 years, Mary E. (Lynch) Loughlin; two daughters, Mary E. Loughlin of Quincy and Nancy L. Loughlin Ellis of Kingston; a brother, Edward K. Loughlin of Pensacola, Fla.; and a nephew and a niece.

Burial was in Milton Cemetery.

Arrangements were made by the Keohane Funeral Home.

Matthew J. Corbett, 67

Retired Boston Fire Captain

A funeral Mass for Matthew J. "Matty" Corbett, 67, of Quincy, a retired Boston Fire Department captain, was celebrated Oct. 23 at Our Lady of Good Counsel Church, St. Ann's Parish, Ann Street, Dorchester.

He died Oct. 17 at home.

Mr. Corbett was appointed to the Boston Fire Department June 3, 1970, and was promoted to lieutenant May 25, 1979, and to captain June 6, 1984. He retired in 1992.

He was assigned to Engine Company 25, Fire Prevention and the Public Information Office at headquarters. He worked as the fire department liaison for several major television shows filmed in Boston, including "Spenser for Hire" and "48 Hours."

Mr. Corbett was a member of Boston Fire Fighters Local 718, the Society of St. Florian, the Boston Firemen's Relief Fund and the Boston Firemen's Mutual Relief Fund.

He worked in the South Boston Post Office and the Quincy Fire Department before his appointment to the Boston Fire Department.

He was a Korean War Army veteran.

MATTHEW J. CORBETT

Born in Boston, he lived in South Boston before moving to Quincy 24 years ago.

He is survived by his wife, Mary (Walsh) Corbett; two daughters, Stacey Farnham and Kerry Collins, both of Quincy; a son, Matthew Corbett of Louisiana; three sisters, Barbara Flavin of Winthrop, Mary Corbett of Reading and Peg Corbett of Quincy; and 10 grandchildren.

Burial was in New Calvary Cemetery, Boston.

Funeral arrangements were by Keohane Funeral Home, 785 Hancock St., Wollaston.

Donations may be made to the Boston Fireman's Relief Fund, 115 Southhampton St., Boston, MA 02118.

Herbert L. Neitlich, 77

Insurance Agent, Financial Planner

A funeral service for Herbert Lewis Neitlich, 77, of Stoughton, formerly of Quincy, an insurance agent and financial planner for 48 years, was held Oct. 21 at Ahavath Torah Congregation, Stoughton.

He died Oct. 19 at Tower Hill Nursing Home, Canton.

Mr. Neitlich was a member of the Million Dollar Round Table and was a certified underwriter.

He was a World War II Navy veteran.

He was a member of the Lenox Singers.

Born in Boston, he was raised in Newton and lived in Quincy for more than 43 years before moving to Stoughton in 1998.

He graduated from Newton High School, Yale University and Massachusetts Institute of Technology, where he was a member of the Stein Club.

He is survived by his wife, Carole (Goldberg) Neitlich; a daughter, Dana Phyllis Neitlich of Bedford, N.H.; two sons, Russell Ira Neitlich of Middleboro and Dr. Jeffrey David Neitlich of Woodridge, Conn.; a brother, Richard Neitlich of Plainview, N.Y., and five grandchildren.

Funeral arrangements were by Brezniak-Rodman-Levine-Bliss Funeral Directors.

Donations may be made to the Carole Neitlich Parenting Program Fund, c/o Striar Jewish Community Center, 445 Central St., Stoughton, MA 02072.

Ruth M. Dahlgren, 92

Former Co-Owner Of Variety Store

A funeral service for Ruth M. (Lawson) Dahlgren, 92, of Weymouth, formerly of Quincy, former co-owner of Dahlgren's Variety Store in South Boston, was held Monday at Deware Funeral Home, 576 Hancock St.

She died of cancer Oct. 20 at Weymouth Healthcare Center.

Mrs. Dahlgren operated the store with her husband from 1956 to 1972. She later worked at the Jordan Marsh warehouse in Quincy, retiring in 1982.

She was former president of the Quincy Hospital Auxiliary and volunteered more than 8,824 hours of service in the hospital's gift shop.

Born in Stoneham, she lived in Quincy for more than 50 years before moving to Weymouth.

RUTH M. DAHLGREN

Wife of the late William Dahlgren for 53 years, she is survived by two daughters, Sandra Underhill of Kingston and Nancy Marsiglia of Marshfield; a son, William G. Dahlgren of Quincy; a brother, Fred Lawson of Maine; two grandchildren; four great-grandchildren; and many nieces and nephews.

Burial was in Blue Hill Cemetery, Braintree.

John A. Johnson, 87

Longtime Member Of The Merchant Marine Service

A memorial Mass for John Adam Johnson, 87, of Daytona Beach, Fla., formerly of Quincy, was celebrated Oct. 23 in St. Joseph's Church, 550 Washington St., Quincy.

He died Aug. 20 at home.

Mr. Johnson held a First Assistant Engineer's license and worked at sea all this life, including service during World War II. He retired many years ago.

He was born and educated in Boston.

Mr. Johnson lived in Baltimore and Quincy before moving to Daytona Beach.

He was a member of the Elks Lodge in Florida.

Former husband of the late Marion E. (Harrison) Johnson, he is survived by two daughters, Lorraine Johnson of Quincy and Maureen V. Wheaton of Braintree; a son, John A. Johnson, Jr. of Weymouth; two brothers, Vincent Janulevitch of South Boston and Joseph Johnson of South Boston; a sister, Anne Griciunas of Hull, six grandchildren; and many nieces and nephews.

Arrangements were made by the Sweeney Brothers Home for Funerals, 1 Independence Ave., Quincy.

Wayne K. Kump, 57

Former Quincy Resident

A funeral Mass for Wayne K. Kump, 57, of Weymouth, formerly of Quincy, was celebrated Oct. 23 at Immaculate Conception Church, 720 Broad St., Weymouth.

He died Oct. 20 at South Shore Hospital.

Mr. Kump was the shipping manager for Slade Gorton in South Boston for many years and was a founding member of the local rock band The Corvairs.

Born and raised in Quincy, he graduated from Quincy High School.

He is survived by his wife, Pauline M. (DePari) Kump; a son, Paul Kump of Vermont; his parents, Glen Kump of Utah and Eleanor (DiCesare) Kump of Pembroke; and a sister, Eileen Malone of Pembroke.

Arrangements were made by McDonald Funeral Home, Weymouth.

A THOUGHT FOR THE WEEK

SCOTT DEWART

America is the "Land of the Free"; "Home of the Brave"; America is "God's Country" with its bountiful gifts from the gardens, with its poetic scenery, with its radiant warmth in summer, and its arctic temperatures in winter. God created the earth, and all of mankind reaps its benefits and its beauty.

Being Americans we reap more of the benefits than any other people on earth. Being Americans we have and give more than any other. Being Americans we have the freedom to go where we wish, say what we think and worship where we want.

There are many occasions during the year which occupy our time and demand a great deal of attention; one of those times is nearly upon us - ELECTION DAY - a day in which we can take a few precious moments from our daily routine and exercise one of our FREEDOMS - THE FREEDOM TO VOTE - Each and every American can and should take the few moments to PROTECT and ASSURE our freedoms will remain intact for our children and for their children.

REMEMBER POLITICAL OPINIONS ARE ONLY OPINIONS - UNLESS YOU VOTE.

Deware Family Funeral Home
Service Beyond Expectations
Wollaston Chapel
576 Hancock Street
Quincy, MA 02170
(617) 472-1137
Dignity
Affordability Plus Service
Advanced Planning • Cremation Service Available
A Service Family Owned and Operated by Jay Ross Deware, Jr. and Scott Deware
292 Ross Street • Fall River, MA 02720 • 508-676-2882

Over 50 Years of Personalized Service
SWEENEY BROTHERS
Home for Funerals, Inc.
RICHARD T. SWEENEY, JR.
1 INDEPENDENCE AVENUE
QUINCY, MASSACHUSETTS 02169
(617) 472-6344

The Cremation Society of Massachusetts
Hamel Wickens & Troupe Funeral Home
26 Adams St., Quincy, MA 02169
617-472-5888
Roger & Scott Hamel, Directors
Call for Free Brochure
1-800-696-5887
www.csofma.com

Thomas Tordoff, 72

Retired Engineer, Korean War Veteran

A funeral Mass for Thomas Tordoff, 72, of Quincy, a retired engineer, was celebrated Oct. 22 at Most Blessed Sacrament Church.

He died Oct. 18 at home.

Mr. Tordoff worked for Hazeltine Corp. in Braintree for 29 years, retiring 11 years ago.

He was a Korean War Air Force Veteran.

He was a parishioner of Most Blessed Sacrament Church, where he was a member of the Holy Name Society, an usher and a Eucharistic minister. He was also a Eucharistic minister at Massachusetts General Hospital for several years.

He delivered Meals on Wheels for 10 years. He participated in the Quincy Senior Olympics. He was an umpire for the former girls softball league in Hough's Neck and played in the men's softball league.

Mr. Tordoff and his wife received the Houghs Neck Good Neighbor Award in 2003.

Born in Portland, Maine, he attended Notre Dame Elementary School and graduated from Sanford (Maine) High School, Franklin Pierce Institute in Boston and Northeastern University. He lived in Somerville for four years before moving to Quincy 50 years ago.

He is survived by his wife of 45 years, Sheila J. (Cahill) Tordoff; his stepmother, Irene (Fleury) Tordoff of Quincy; and two aunts and several cousins. He was the son of the late Arnold V. and Alma (Arsenault) Tordoff.

Burial was in St. Ignatius Cemetery, Sanford, Maine.

Funeral arrangements were by Sweeney Brothers Home for Funerals, Independence Ave.

Donations may be made to Houghs Neck Community Council, 1193 Sea St., Quincy, MA 02169.

Robert L. Atkinson, 70

Owner of Atkinson Metals In Hingham

A funeral service for Robert L. Atkinson, 70, of Hingham, owner of Atkinson Metals in Hingham, was held Oct. 23 at Hingham Congregational Church, 366 Main St.

He died Oct. 19 at home.

He was the general manager of Joseph T. Ryerson and Son Inc. a steel company, for 31 years.

Mr. Atkinson served in the Navy for three years.

Born in Boston, he lived in Indianapolis before moving to Hingham 23 years ago.

A graduate of Quincy High School, he received a bachelor's degree from Tufts University and a master's of business administration from Drexel University in Philadelphia.

He served on the board of directors of the Tufts University and Jumbo Club, and was president of the club from 1985 to 1986. He was a member of the Hingham Tennis Club.

While living in Indianapolis, he was on the board of directors of the Indianapolis Chamber of Commerce, was chairman of the Chamber's education committee, and was on the board of advisors at University of Indianapolis Purdue University in Indianapolis.

He is survived by his wife, Norma P. (Pereira) Atkinson of Hingham; a daughter, Sara A. Florio of Hingham; a brother, Bruce V. Atkinson of New Hampshire; and three grandchildren.

Burial was in Hingham Cemetery.

Arrangements were made by Pyne-Keohane Funeral Home, Hingham.

Margaret E. Grogan, 85

A funeral Mass for Margaret E. (Morrissey) Grogan, 85, of Milton, a homemaker, was celebrated Oct. 23 at St. Agatha's Church.

She died Oct. 20 at home.

Born in Boston, Mrs. Grogan lived in Dorchester before moving to Milton 25 years ago.

Wife of the late Daniel J. Grogan Jr., she is survived by four daughters, Jane M. Fenton, Mary Ann Brewster and Margie Grogan, all of Quincy, and Katherine F. Grogan of Wareham; a brother, Harold B. Morrissey of Dorchester, six grandchildren; and many nieces and nephews.

Burial was in Holy Sepulchre Cemetery, North Andover.

Funeral arrangements were by Keohane Funeral Home, 785 Hancock St.

Theresa Manning, 84

Waitress, Homemaker

A graveside service for Theresa "Tess" (Coutsonikas) Manning, 84, of Quincy, a waitress and homemaker, will be held at a later date at Pine Hill Cemetery, 815 Willard St., Quincy.

She died Oct. 19 at home after a long illness.

She enjoyed sports, bingo, poker and visiting Foxwoods.

She was a lifelong Democrat.

Wife of the late John T. Manning, she is survived by two sons, John T. Manning Jr. of Nashua, N.H., and Gerald M. Manning of Quincy; three sisters, Lucy Purt of Abington, Catherine Caldwell of Quincy, and Michelle Lohnes of Randolph; two brothers, Anthony Palmieri of Rutland, Vt., and Benjamin Palmieri of Whitehall, N.Y.; five grandchildren; four great-grandchildren; and many nieces and nephews.

Arrangements were made by the Cremation Society of Massachusetts, Quincy.

John F. Duffy, 79

Hoisting Engineer

A funeral Mass for John F. Duffy, 79, of Quincy, a hoisting engineer, was celebrated Monday at Most Blessed Sacrament Church.

He died Oct. 22 at Boston Medical Center following a brief illness.

Mr. Duffy worked at Mass. Heavy Equipment Company for 42 years. He was a member of Local 4 of the International Union of Operating Engineers.

He was a member of the Houghs Neck American Legion Post.

Born, raised and educate

d in Quincy, he was a lifelong resident of Houghs Neck.

He married the late Ruth A. Gaffney Duffy in [illegible] by Cardinal Cushing. She died in [illegible]

He is survived by a son, Joseph P. Duffy of Quincy; a daughter, Susan M. Mellen, and Nancy E. Quilty, both of Quincy; a sister, Joan Grondahl of Quincy; six grandchildren; and many nieces and nephews.

Burial was in Pine Hill Cemetery.

Funeral arrangements were by Dennis Sweeney Funeral Home, 74 Elm St.

Loretta G. Quinn, 85

Self-Employed Hairdresser

A funeral service for Loretta G. (Macks) Quinn, 85, of Quincy, a self-employed hairdresser at Loretta's Beauty Salon in Chelsea, was held Oct. 21 at Keohane Funeral Home, 785 Hancock St.

She died Oct. 17 at Colonial Nursing and Rehabilitation Center, Weymouth.

Mrs. Quinn was a past member of the 100 Club and a member of the Hough Nooners Bowling League.

She was a volunteer at Quincy and Milton hospitals.

Born in Chelsea, she lived in Quincy for 55 years.

Wife of the late John F. Quinn, she is survived by a niece, a nephew and several great-nieces and great-nephews.

Burial was in Pine Hill Cemetery.

Donations may be made to [illegible]

William B. Nugent IV

Retired Contract Administrator

A funeral Mass for William Bernard Nugent IV, 75, of Houghs Neck, a retired contract administrator, was celebrated Oct. 23 in Most Blessed Sacrament Church, Sea and Darrow Sts., Quincy.

He died Oct. 20 at Boston Medical Center after a brief illness.

Mr. Nugent worked for GTE phone company, overseeing contracts between GTE and the federal government. He began working for the company in 1964 as a financial administrator.

He went to work for General Dynamics in 1970 as a supervisor of cost engineering, and for Badger Engineering in 1984 as a super[illegible]

A [illegible] Most Blessed Sacrament Church in Houghs Neck, he was a member of the Holy Name Society, served in the parish council for many years, volunteered for bingo, ran the church's 500 club for many years, and was active with the St. Vincent de Paul Society.

He was a former member of Quincy's conservation commission and was on the neighborhood housing services loan committee for many years. He was also a former two-term president of the Houghs Neck Community Council, and was vice president of the council for a year.

Mr. Nugent and his wife Madeline were recipients of the Houghs Neck Good Neighbor Club.

Born and educated in Quincy, he was a graduate of Quincy High School and Bentley College in Waltham.

He [illegible] Houghs Neck [illegible]

He is survived by [illegible]

Burial [illegible] Mount Wollaston Cemetery, Quincy.

Arrangements were made by Sweeney Brothers Home for Funerals, Quincy.

Linda R. Aprille, 40

A funeral service for Linda Ruth Aprille, 40, of Quincy, will be held at a later a date.

She died Oct. 17 at Quincy Medical Center after a battle with cystic fibrosis.

A [illegible] Quincy, she graduated from North Quincy High School [illegible]

[illegible] and spending time with her cats.

She is survived by her mother Peggy (Carter) Greer of Quincy; her father Robert Aprille Jr. of North Attleboro; her stepmother Jackie [illegible]

Aprille [illegible]

DOLAN
FUNERAL SERVICES
"Caring for your life's journey"
- Funerals
- Cremations
- Pre-Arrangements
Service times and directions at:
www.dolanfuneral.com
[illegible]

Grandma loved classic poetry, traveling, and Grandpa.

Your memories are precious. That's why, at Keohane Funeral Service, we take the time to find out what made your loved one special. Whether it's reading classic poetry or compiling a memory board of her favorite travel photos, you can count on us to help you plan a service that will be just as unique as the person you love.
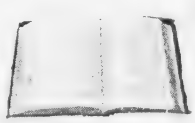
Keohane Funeral Service
785 Hancock Street • Quincy • 617-773-3551
[illegible]

RELIGION

"BE A CLOWN" SUNDAY will be observed Sunday, Oct. 31 at the Quincy Point Congregational Church, 444 Washington St. "Clowning Around" are John and Edna Robie.

Quincy Point Congregational

Sunday, Oct. 31 will be observed as "Be a Clown" Sunday at the Quincy Point Congregational Church, 444 Washington St.

Following the 10 a.m. worship service a "Clowning Around" social hour will be held.

Festive activities, games and refreshments will be offered for all ages. Bring your own clown costume or create a "clown look" with costume items that will be available.

John Robie, director of Youth and Christian Education, came up with the idea of transforming Halloween into "Be A Clown Sunday." Emphasis will be on joy and laughter and how God can surprise us with happiness.

First Church Of Squantum

The Rev. James O'Brien will be the guest preacher at the 10 a.m. worship service Sunday at the First Church of Squantum, 164 Bellevue Rd.

Rev. O'Brien served as senior pastor of the church from 1960 to 1964. He is now retired and living in Maine. While in Squantum he was very active in Hingham's community chorus and was featured in many of their musical productions.

The church will hold its annual Fall Harvest Fair Saturday, Nov. 6 from 10 a.m. to 3 p.m. There will be tables of crafts, books, toys, jewelry, baked goods and things from "Grandma's attic."

Corn chowder, sandwiches and other treats including apple pies will also be available.

Houghs Neck Congregational

Dr. Maxwell Olmstead will lead the 9:30 a.m. worship service on Reformation Sunday at Houghs Neck Congregational Church, 310 Manet Ave.

Lois Zulauf and choir will perform the anthem and the offertory trio of Jennifer Logue, Gayle Mackay and Dot Sparks will sing.

Sunday School children and teachers meet in Fellowship Hall at 9:30 a.m.

The social action committee has a box in the vestibule to collect books for the "Books for Africa" project chaired by Sue and Rob Rheault.

United Methodist

The Rev. Carol Stine, pastor, will lead the 10:30 a.m. worship service Sunday at Quincy Community United Methodist Church, 40 Beale St., Wollaston.

Jeanne O'Connor will serve as lector. Linda and Paul DelGreco will serve as ushers.

Sunday School will follow the pastor's message for young people.

John O'Connor, chairman of the finance committee, will present "You'll Never Know," the stewardship program for the 2005 year.

Joan Honig, Maude Kyoperi, Shirley Smith and Dorothy Hahn will host the fellowship hour.

Union Congregational

All Saints Day will be celebrated at 10 a.m. this Sunday at Union Congregational Church, 136 Rawson Rd., Wollaston.

Pastor Jack Swanson will commemorate all the members and friends of Union Church who have died this past year, as well as the people of the community for whom the church has conducted funerals.

Also, names of late loved ones of members and friends of the church will be in Sunday's program.

As in the church tradition, canned hams will be collected for the Quincy Crisis Center in lieu of flowers, and placed on the altar.

There will be one floral display in memory and honor of Pastor Roy Lundin, former member of the church, and later a Lutheran pastor, in Manchester, N.H.

Pastor Swanson's sermon for Sunday is "Constant in Prayer" based on the Bible Book of 2 Thessalonians.

Children's Sunday School is at 9 a.m.

For more information, call 617-479-6661.

Bethany Congregational

Bethany Congregational church, Quincy Center, will have morning worship service Sunday at 10 a.m.

The Rev. William C. Harding will conduct the morning worship and preach a sermon entitled "Unbelievable?"

Organist Tom Boyer will conduct the Chancel Choir and Jeanette McArthur will be the flutist.

There will be a children's message before they go to their classes.

A Halloween Party will be held during Sunday School. Guest storyteller and rock painting expert will be John Laukkanen.

Greeters will be Jean Baker and Barbara Robertson.

Scripture reader will be Corinne Mikami.

Child care is available for infants and toddlers.

Light refreshments will be available in the Allen Parlor during the fellowship hour hosted by the Youth Group after the worship service.

Quincy Religion Directory

SERVICES & ACTIVITIES

Assemblies of God

Glad Tidings
158 Washington St., Quincy
phone: 773-9797
Rev. Gregory E. Wheaton, Pastor
Sunday Worship 9 a.m. Christian Ed. 10 a.m.
Service 10:30 a.m. Wed. 7 pm Bible Study
Boys Badge Ministries Friday Junior Church 7 pm
Youth & Children's Ministry
•Contemporary Worship
•Marriage & Family Group
•International Fellowship
•DivorceCare

Baptist

FIRST BAPTIST CHURCH OF WOLLASTON
81 Prospect Ave., Wollaston
(off of Beale Street)
617-472-0824
www.wollastonbaptist.com
Worship & Sunday School at 10:30 AM
The Rev. Dr. Anita Luther Robertson
Interim Pastor
Virginia Grimes
Christian Education Director
Nursery Care, Handicap Ramp
Hearing Devices
COME WORSHIP WITH US!

Catholic

Saint Ann's Church
757 Hancock St., Wollaston • 617-479-5400
Pastor: Rev. John J. Flanagan
Weekend Mass Schedule
Sat. 4:00 & 7:00 PM
Sunday 7:00, 8:30, 10:00 AM
Daily Mass 7:00 AM
Confessions 3:00 PM Saturday

St. Mary's Church
95 Crescent St., Quincy • 617-773-0120
Masses
Saturday 4pm Sunday 7, 8:30 & 11:30am Weekdays 9am
Handicapped Accessible
New Members Welcome!

Catholic

Sacred Heart Church
"A Roman Catholic Community walking together in Faith, Worship, Education and Service"
386 Hancock St., North Quincy, MA 02171
(617) 328-8666
Sunday Masses
4pm (Sat.) 7:45am, 9am (Family Liturgy)
10:30am (with Choir) and 5pm
Weekday Masses
Mon. Fri 7am and 9am. Sat. 9am
Handicapped Accessible
Confessions
Sat. 3-3:45pm in Saint Joseph Oratory

St. Joseph's Church
550 Washington Street
Quincy, MA 02169
617-472-6321
SUNDAY MASSES:
4 p.m. (On Saturday)
8:30 a.m., 10:30 a.m. & 5 p.m.
Weekday Masses 9am
CONFESSIONS: Saturday, 3:00-3:30 pm
Handicapped accessible & Handicapped parking, side entrance air conditioned

ST. JOHN THE BAPTIST
44 School St., Quincy
617-773-1021
Weekend Mass Schedule
Saturday (Vigil Mass) 4 p.m.
Sunday 7:30 a.m., 9:30 a.m. and 11:30 a.m. (Family Liturgy)
Weekday Masses
Monday, Wednesday, Friday 8 a.m.
Tuesday, Thursday 5:30 p.m.
Handicapped Accessible

Unitarian

United First Parish
Hancock St. across from City Hall 617-773-2262
Sunday Worship 10:30 AM
Hearing Assistive Devices, Large Print Hymns
Child Care & Religious Education for all ages
A Welcoming Congregation

Congregational

HOUGHS NECK CONGREGATIONAL CHURCH
310 Manet Ave., Quincy
Sunday, Oct. 31
Reformation Sunday
Service Of Divine Worship 9:30 am
Come Worship With Us!
Clean Up Day Saturday, Oct. 30
(Fellowship Hall - 9 a.m. to noon)
in preparation for the Harvest Holiday Fair Nov. 5-6
Dr. Max Olmstead
Interim Minister - 617-479-8778
Lois Zulauf - Minister of Music
Preschool Playschool for tots (with adult) Thursdays 9:30-11:30 a.m. in Fellowship Hall

BETHANY CONGREGATIONAL CHURCH
Corner of Spear & Coddington Sts., Quincy Center • 617-479-7300
10 AM Sunday Worship & Church School
"Unbelievable?" - Rev. William Harding
Halloween Party during Sunday School
Childcare Available Wheelchair Accessible

QUINCY POINT CONGREGATIONAL CHURCH
444 Washington St. • 617-773-6424
Worship and Church School 10 am
Rev. Ann Suzedell, Pastor
visit us at www.QPCC.org

UNION CHURCH
Beach St. & Rawson Rd., Wollaston
Sunday Service 10 AM
617-479-6661
Good Bible Preaching
& Traditional Worship
Rev. John Carl Swanson, Pastor

Congregational

WOLLASTON CONGREGATIONAL CHURCH
48 Winthrop Ave. - 617-773-7432
Pastor: Rev. Mary Lou Gifford
10:00 AM Sunday Worship
with Sunday School & Childcare
Special Outdoor Prayer Service and Yard Work
'Hiding Places'

FIRST CHURCH OF SQUANTUM
164 Bellevue Rd., Squantum
617-328-6649
Sunday Worship - 10 AM

Covenant

COVENANT CONGREGATIONAL CHURCH
Corner of Whitwell & Granite St.
Sunday Worship 10:00 AM
Rev. Karen Palmatier, Pastor
9 a.m. Christian Education for all Ages
Child Care Available - All Are Welcome
Children's Pantry
Wed., Thur. 9:30 am - 12 noon
617-479-5728

Salvationist

THE SALVATION ARMY
6 Baxter St., Quincy • 617-472-2345
9:45 SUNDAY SCHOOL
11AM WORSHIP SERVICE
BRASS BAND MUSIC
7PM TUES WOMEN'S FELLOWSHIP
7:15PM WED. BIBLE STUDY

To Advertise in this Directory, call 617-471-3100

Episcopal

St. Chrysostom's Episcopal Church
Corner of Hancock & Linden Sts.
Wollaston • (617) 472-0737
Rev. Claude Smith
Holy Eucharist 10 AM - Sunday School and Nursery Care During Service
Coffee Hour Following
EVERYBODY WELCOME
Thrift Shop Open Wed.-Fri. 10 a.m. to 4 p.m.

Evangelical

EVANGELICAL CHURCH OF ATLANTIC
65 Newbury Ave. North Quincy
(617) 847-4444
Pastor Bill Donahue
9 am Traditional Congregational
10 am Contemporary Service
Childcare Available

Methodist

QUINCY COMMUNITY UNITED METHODIST CHURCH
40 Beale St., Wollaston
617-773-3319
10:30 AM Sunday Worship
Rev. Carol Stine, Pastor

Spiritualist

First Spiritualist Church of Quincy
40 West St., Quincy, MA 02169
(617) 770-2246
Services Sunday 11 a.m. to 12:30 PM
Coffee and Conversation following service
Services 8 PM Wednesdays June, July, August
Pastor Rev. Rita S. Berkowitz C.H.C.M.

We need you.
American Heart Association.
WE'RE FIGHTING FOR YOUR LIFE

FALL CAR CARE

Keep Fluids Flowing For A Better Running Car

It is almost second nature to check the level of gasoline in your vehicle, but how often do you check those other automotive fluid levels?

"Checking your car's fluids regularly is important to keep your vehicle running smoothly," says Sallie Rhoads, director of global service marketing and strategy for the Chrysler Group. "Automotive fluids help to lubricate, cool and power your vehicle's engine, cooling system, transmission and brakes so it's important to understand what they are and how they work."

Rhoads recommends checking and changing the following fluid levels once a month, or every 1,000 miles, to keep automobiles running their best:

• Oil serves as the "blood" for a vehicle, since the engine cannot run without oil being pumped through it. Rhoads recommends scheduling an oil change every three months or 3,000 miles. If you drive more than 3,000 miles in three months, check your oil level more often.

• Coolant/Antifreeze: Heat is generated by combustion in the engine and coolant works to reduce this heat. Antifreeze regulates the temperature, provides freeze protection and protects the cooling system from corrosion. The cooling system should be flushed and replaced at least once a year.

• Brake fluid offers corrosion protection and lubrication for a vehicle's brake system components in addition to providing the operating pressure needed to apply the brakes.

• Power steering fluid lubricates and transmits the pressure needed for power-assisted steering. Check your power steering fluid level every one to three months or every 1,000 to 3,000 miles.

• Automatic transmission fluid cleans, cools, lubricates and protects your vehicle's transmission in addition to providing the pressure needed to operate the transmission. Check your automatic transmission fluid every one to three months or 1,000 to 3,000 miles.

What's The Leak?

While every vehicle needs fluids, leaking fluid could be a sign of trouble. "Most leaks can be identified by color, smell, thickness and where the leak is located," notes Rhoads.

• Black and dark brown spots: Leaks from engine oil are generally a series of black spots below the front and back of your engine. The engine could suffer major damage, so contact your service specialist immediately.

Leaks from gear oil are thicker and have a slightly foul or sulfuric smell. Gear oil leaks generally come from the front or rear axle.

• Green, blue or orange spots are most likely engine coolant. Coolant smells slightly sweet and the spots will be under the engine or radiator. Coolant leaks can result in engine overheating. If you think you have a coolant leak, check the level. It is below the "ADD" mark to start and refer your vehicle to your service specialist as soon as convenient.

• Red spots: A red, longer-life coolant is now used in many Chrysler, Jeep and Dodge vehicles. Check the transparent coolant reservoir. If the coolant is red, check for a slightly sweet smell. Other red leaks could be automatic transmission fluid leaks, manual transmission leaks, transfer case oil leak or a power steering fluid leak. Since they are hard to distinguish, speak to a service specialist as soon as possible.

• Clear leaks: Brake fluid leaks appear clear with a slightly amber color and smell bitter. If your brake pedal feels spongy or the brake warning light is on, you could have a brake fluid leak. These leaks tend to appear under the master cylinder (near the steering wheel) or near the wheels. Contact your service specialist. Because a brake fluid leak could result in brake failure.

"Every vehicle is different," notes Rhoads. "If you're unsure about a leak, refer to your owner's manual for more information and proper maintenance requirements for your vehicle. But if you notice any suspicious leaks or have questions regarding the fluids in your vehicle, contact your service specialist immediately. We all experience car issues from time to time, but having your vehicle serviced on a regular basis will help limit those unexpected situations."

For more information about service and repair, contact your area dealership.

Did You Know?

The auto industry is working aggressively to engineer the latest safety technology into new vehicles.

Consumers now have more safety technology than ever. Safety belts and air bags are standard in every vehicle.

Automakers also now offer everything from anti-lock brakes, to side head air bags and curtains, to electronic stability control.

For more information on the auto industry's commitment to safety, log on to www.autoalliance.org.

Prevent Auto Theft

• Remember to always lock your car and pocket the keys.

• Never leave your car running while unattended.

• Park in well-lit, high-traffic areas.

• Completely close all windows, including the sunroof.

CRUISIN' by Greg Zyla

Rocket Olds

Q: Greg, I have a 1972 Olds Cutlass two-door hardtop with a 350 cubic-inch Rocket V-8. It has 40,000 original miles, automatic transmission, power steering, air conditioning and AM radio. The car is near perfect and road ready. What do you think this vehicle is worth? — *Keith B. in Ogden, Ill.*

A: Keith, your '72 Olds currently lists for anywhere from $2,300 in fair condition to $5,900 in show-quality condition. Your 350 Rocket V-8 produces 250 horsepower. I'd say, according to the Gold Book price guide, that you could fetch somewhere between $3,600 to $4,800 for your Olds, if you decide to sell.

***

Q: I collect auto-racing board games, and I am trying to locate a dice game from the early '60s based on Grand Prix Formula One racing. Do you recall a game like this? — *Joe H., e-mail from Florida*

A: A game called "Formula 1" is put out by Waddington's in Europe. These games are readily available on eBay, and you can also check for the Milton Bradley U.S. version. You can secure a nice one for about $15.

There was another game available in the States called "Grand Prix," which I bought back in 1963. However, I haven't seen one for years, although I do check the Internet frequently.

Another board game titled "Grand Prix — A Sports Car Racing Game," copyrighted and dated 1956 by Wright-Mudge Enterprises, shows up now and then on eBay, but at quite high prices. Good luck.

© 2004 King Features Synd., Inc.

SAME DAY SERVICE - WE DO IT ALL

PUBLIC NOTICE

FRIENDLY... HASSLE FREE... SAME DAY SERVICE...

FULL DAY SHUTTLE SERVICE - FOREIGN & DOMESTIC

Petar's Automotive, Inc. has been fixing FOREIGN & DOMESTIC cars at the same location for over 20 years. We do it all under 1 roof and we do it right the first time.

FOREIGN & DOMESTIC CARS repaired by mechanics with pride in their work.

Same Day NO APPOINTMENT REPAIRS

Petar's Automotive

330 QUINCY AVE., QUINCY | 617-786-9080

MASS. STATE INSPECTIONS WHILE YOU WAIT

Car Care Center

"Quality Undercar Specialist"

• Exhaust • Shocks/Struts
• Brakes • CV • Coil Springs
• Tires • Front End • Alignment
• Transmission Flush • Winterizing

FREE ESTIMATES

Joe Cappadona, Owner

662 Southern Artery, Rt. 3A, Quincy

(617) 328-3638

WILLARD STREET

Collision and Automotive Center, Inc.

DRIVE HAPPY

Collision Repairs • Rentals

Approved by insurance companies with your claims efficiently handled

• We'll tow you home from anywhere in New England
• Free pick up and delivery in Quincy

248 WILLARD STREET, QUINCY • (617) 471-7072 • 7AM - 6PM

MAKE YOUR CAR LOOK NEW . . . AUTO DETAIL IT!

GREAT GIFT IDEA!

FREE ESTIMATES!

100% WORKMANSHIP GUARANTEED!

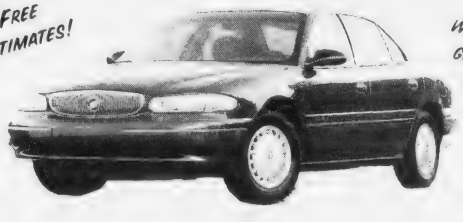

PAUL'S AUTO BODY

617-471-6280

384 Centre Street, Quincy

Open Mon-Fri 8AM - 5PM

COUPON

OUR SPECIALTY

NOW $150.00*

SAVE 25

REG. 175

Complete Auto Reconditioning

Including: Handwashing • Road Tar & Tree Sap Removal • Machine Polish Paint • Hard Paste Wax • Vinyl Tops Cleaned & Sealed • Trunk Vacuumed • Full Interior Shampooing • Paint Touch-up & More!

Void with other discounts • With coupon
*On Most Cars

• MA Licensed • Insurance Referral Shop
• Insurance Rentals • Latest Equipment
• 2 Licensed Appraisers
• Qualified Collision Repair Technicians
• Auto Glass Installed On Premises

SUN FUN PAGE

Quincy Typewriter Service

SALES - SERVICE - RENTALS

Bob Barker Gerry Barker

FALL SPECIAL

IBM Selectrics Reconditioned

Starting at $229.00 and up while they last!

5 Maple Street
Quincy, MA 02169 617-472-3656

Wollaston Antiques & Collectibles

Quality Used Furniture Bought & Sold
Estate Buy Outs Consignments Welcomed

Official Dealer of Showbabies, Bearington Bears & Old Virginia Candles

Patricia Lord, Owner
288 Beale St., Wollaston, MA 02170
617-847-4500

Salome's Stars

ARIES (March 21 to April 19) Caution dominates the Sheep's monetary aspect this week. Rams and Ewes might want to shear their big spending plans until a more favorable financial picture begins to emerge by week's end.

TAURUS (April 20 to May 20) Thrift counts both at home and at work. So you might want to rethink major purchases or investments. Also, be wary of a so-called revelation about a previous decision.

GEMINI (May 21 to June 20) Both household budgets and workplace accounts might benefit from some judicious trimming of unnecessary expenses. A partnership could lead to an unexpected challenge.

CANCER (June 21 to July 22) A previously overlooked opportunity could re-emerge with a new travel-related matter. Check this out carefully to see if it's what you really want before you decide one way or another.

LEO (July 23 to August 22) This could be the start of a new career-changing phase, so start marking down your many accomplishments for those who need to know how much you have to offer. Good luck.

VIRGO (August 23 to September 22) It's not too early for the sometimes procrastinating Virgo to start making those long-distance travel plans. The sooner you decide where to go, when to go and how to go, the better.

LIBRA (September 23 to October 22) Financial matters once again figure in any major action you might take regarding career, travel or other endeavors. You'll want a ready reserve to help you back up those moves.

SCORPIO (October 23 to November 21) Trying to resolve a problem in a personal relationship could be more difficult than you'd expected. Look into the possibility that someone might be interfering for his or her own reasons.

SAGITTARIUS (November 22 to December 21) A project you once rejected might be more attractive because of changes that you feel you can now work with. The weekend is especially favorable to family matters.

CAPRICORN (December 22 to January 19) This is a good week for the gregarious Goat to enjoy being with people you care for. You might even want to show off those creative kitchen skills you're so adept at.

AQUARIUS (January 20 to February 18) A colleague might think your attitude is patronizing or even outright insulting. True. That might be his or her problem. But you might want to take some reassuring steps anyway.

PISCES (February 19 to March 20) It's a good time to jettison those old concepts about a family matter you might have been holding on to. This will help make room for a new and more enlightened way of dealing with it.

BORN THIS WEEK: You like to analyze a puzzling situation before you try to resolve it. This makes you excel at getting things done the right way.

© 2004 King Features Synd., Inc.

Wishing Well®

2	4	7	2	4	6	5	8	4	6	7	5	6
Y	F	A	O	A	E	A	B	M	X	B	I	T
8	7	2	3	7	3	5	2	7	5	3	2	7
U	E	U	R	T	E	D	A	T	I	C	R	E
2	4	5	4	2	5	3	2	6	8	2	5	4
E	I	S	L	S	R	I	E	R	I	C	E	Y
2	5	6	8	5	2	7	5	3	2	3	8	6
U	C	A	L	E	R	R	I	P	E	R	D	P
7	6	7	5	6	8	5	3	5	6	3	8	7
L	A	I	V	Y	B	E	O	D	C	C	R	F
6	8	7	6	8	3	4	6	8	3	4	8	3
H	I	E	E	D	A	P	C	G	T	R	E	E
4	3	8	3	4	6	3	4	3	4	3	4	4
O	D	S	L	S	K	O	P	V	E	E	R	S

HERE IS A PLEASANT LITTLE GAME that will give you a message every day. It's a numerical puzzle designed to spell out your fortune. Count the letters in your first name. If the number of letters is 6 or more, subtract 4. If the number is less than 6, add 3. The result is your key number. Start at the upper left-hand corner and check one of your key numbers, left to right. Then read the message the letters under the checked figures give you.

©2004 by King Features Syndicate, Inc. World rights reserved.

MAGIC MAZE ● DESCEND

F	Z	W	T	Q	N	K	I	F	C	Z	W	U	R	P
M	J	H	G	E	C	Z	X	U	S	Q	N	L	J	G
E	C	Z	R	X	V	T	R	E	P	N	E	L	J	H
E	C	A	A	Y	E	W	T	E	V	G	T	R	P	N
L	K	I	V	V	G	U	L	T	R	E	C	B	Z	X
W	K	N	I	S	H	B	O	E	U	A	E	S	R	P
O	M	D	T	C	M	P	M	M	N	G	P	L	J	I
G	E	D	A	U	P	B	B	M	N	N	M	P	A	F
Y	X	R	T	L	U	W	U	U	T	S	U	Q	E	A
P	A	O	E	S	P	A	L	L	O	C	L	T	N	L
P	O	R	D	L	K	P	J	P	I	L	S	H	G	L

Find the listed words in the diagram. They run in all directions - forward, backward, up, down and diagonally.

Collapse	Gravitate	Rappel	Topple
Dive	Parachute	Slip	Tumble
Drop	Plummet	Slump	Tunnel
Fall	Plunge	Submerge	

©2004 by King Features Syndicate, Inc. World rights reserved.

Trivia test by Fifi Rodriguez

1. LITERATURE: What is the name of the ex-con/hero in "Les Miserables"?
2. HISTORY: What nation was once ruled by leaders called Shoguns?
3. GENERAL KNOWLEDGE: What was the first name of Ethel Rosenberg's husband?
4. MUSIC: What was the name of Johnny Rotten and Sid Vicious' band?
5. GEOGRAPHY: Where is the Nubian Desert?
6. LAW: In legal terminology, what is "amicus curiae"?
7. ANIMAL KINGDOM: What's the name of a group of donkeys?
8. RELIGION: Who is Karol Wojtyla?
9. MYTHOLOGY: What kind of a creature was Pegasus?
10. LANGUAGE: What is the most frequently used letter in written English?

Answers

1. Jean Valjean
2. Japan
3. Julius
4. The Sex Pistols
5. Sudan
6. Friend of the court
7. A drove of donkeys
8. Pope John Paul II
9. A winged horse
10. "E"

© 2004 King Features Synd., Inc.

King Crossword

ACROSS

1 Disconcert
4 "Animal House" group
8 Skate-boarder's protection
12 Lemieux milieu
13 Ford or Lincoln
14 Bread spread
15 Interim
17 Showgirl "At the Copa"
18 Slender
19 Insomniac's wish
20 Bottom line
22 Like the White Rabbit
24 Eastern potentate (Var.)
25 Porches
29 "God bless us, every one," said he
30 Malicious
31 Bullring bravo
32 Furtive
34 Broadway's Verdon
35 Come in last
36 Treated to Chianti
37 Provide a counter-example
40 Going like the wind
41 Injury
42 Recess, perhaps
46 Ms. Brockovich
47 Check
48 Frenzied
49 Con
50 Shrek, for one
51 Type units

DOWN

1 Spaced-out "Taxi" character
2 Blackjack component
3 When something actually happens
4 Deadly
5 Devastation
6 Bread machine?
7 Pirouette pivot
8 Hay fever cause
9 Soothing agent
10 Take out of context?
11 Daytime TV fare
16 Approach
19 Command to Rover
20 Makes lace
21 Skip over
22 River of forgetfulness
23 Bohemian
25 Cisterns
26 Period of inactivity
27 Sheltered
28 Fax
30 What a stent will prevent
33 Reunion group
34 Heart of the matter
36 The Duke
37 Comical Caroline
38 Deserve
39 Londoner, e.g.
40 Equitable
42 Paid player
43 Journey segment
44 Bloke
45 Sullivan and McMahon

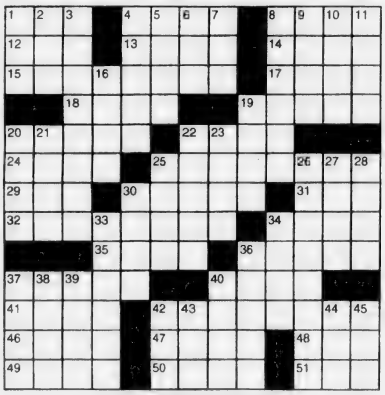

© 2004 King Features Synd., Inc.

HOCUS-FOCUS

BY HENRY BOLTINOFF

FIND AT LEAST 6 DIFFERENCES BETWEEN PANELS.

Differences: 1. Number is different. 2. Bag is missing. 3. Mask is missing. 4. Hat is different. 5. Lamp is missing. 6. Belt is missing.

©2004 by King Features Syndicate, Inc. World rights reserved.

King Crossword — Answers

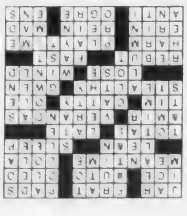

Magic maze — Answers

DESCEND

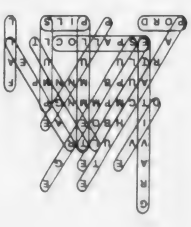

LEGAL NOTICE

COMMONWEALTH OF MASSACHUSETTS
PROBATE COURT
NORFOLK, ss.
Docket No. 77F0295A1

To all persons interested in the estate of Olga H. Olson, late of Quincy, in said County, deceased.

A petition has been presented to said Court for license to sell at private sale – certain real estate of said deceased – *and that the petitioner may become the purchaser of said real estate.*

If you desire to object thereto you or your attorney should file a written appearance in said Court at CANTON, before ten o'clock in the forenoon on the third day of December, 2004, the return day of this citation.

Witness, DAVID H. KOPELMAN, First Judge of said Court, this twenty-first day of October, 2004.

PATRICK W. McDERMOTT
Register

10/28/04

LEGAL NOTICE

Commonwealth of Massachusetts
The Trial Court
Probate and Family Court Department
NORFOLK Division
Docket No. 04P2516EP
In the Estate of
KYLLIKKI A. HALL
Late of QUINCY
In the County of NORFOLK
Date of Death
September 8, 2004
NOTICE OF PETITION FOR PROBATE OF WILL

To all persons interested in the above captioned estate, a petition has been presented praying that a document purporting to be the photocopy of the last will and codicil of said decedent be proved and allowed, and that ROGER A. HALL of FORESTDALE in the County of BARNSTABLE and NANCY H. URELL of STOUGHTON in the County of NORFOLK or some other suitable person be appointed executor, named in the will to serve without surety.

IF YOU DESIRE TO OBJECT THERETO, YOU OR YOUR ATTORNEY MUST FILE A WRITTEN APPEARANCE IN SAID COURT AT CANTON ON OR BEFORE TEN O'CLOCK IN THE FORENOON (10:00AM) ON **DECEMBER 1, 2004**.

In addition, you must file a written affidavit of objections to the petition, stating specific facts and grounds upon which the objection is based, within thirty (30) days after the return day (or such other time as the court, on motion with notice to the petitioner, may allow) in accordance with Probate Rule 16

WITNESS, HON. DAVID H. KOPELMAN, ESQUIRE, First Justice of said Court at CANTON this day, October 19, 2004

PATRICK W. McDERMOTT
Register of Probate

10/28/04

NEWSCARRIERS WANTED
Here's a chance to earn extra money by building a Quincy Sun home delivery route. Call 617-471-3100

LEGAL NOTICE

Commonwealth of Massachusetts
The Trial Court
Probate and Family Court Department
NORFOLK Division
Docket No. 04P2392EP
In the Estate of
VERA K. LYONS
Late of N. QUINCY
In the County of NORFOLK
Date of Death
August 12, 2004
NOTICE OF PETITION FOR PROBATE OF WILL

To all persons interested in the above captioned estate, a petition has been presented praying that a document purporting to be the last will of said decedent be proved and allowed, and that ROBERT S. FORMAN JR. of BAY SHORE in the State of NEW YORK or some other suitable person be appointed executor, named in the will to serve without surety.

IF YOU DESIRE TO OBJECT THERETO, YOU OR YOUR ATTORNEY MUST FILE A WRITTEN APPEARANCE IN SAID COURT AT CANTON ON OR BEFORE TEN O'CLOCK IN THE FORENOON (10:00AM) ON **NOVEMBER 10, 2004**.

In addition, you must file a written affidavit of objections to the petition, stating specific facts and grounds upon which the objection is based, within thirty (30) days after the return day (or such other time as the court, on motion with notice to the petitioner, may allow) in accordance with Probate Rule 16.

WITNESS, HON. DAVID H. KOPELMAN, ESQUIRE, First Justice of said Court at CANTON this day, October 4, 2004.

PATRICK W. McDERMOTT
Register of Probate

10/28/04

LEGAL NOTICE

Commonwealth of Massachusetts
The Trial Court
Probate and Family Court Department
NORFOLK Division
Docket No. 04P2388EP
In the Estate of
PATRICIA CORMIEA
Late of QUINCY
In the County of NORFOLK
Date of Death
September 1, 2004
NOTICE OF PETITION FOR PROBATE OF WILL

To all persons interested in the above captioned estate, a petition has been presented praying that a document purporting to be the last will of said decedent be proved and allowed, and that ARTHUR T. VALICENTI of WEYMOUTH in the County of NORFOLK or some other suitable person be appointed executor, named in the will to serve without surety.

IF YOU DESIRE TO OBJECT THERETO, YOU OR YOUR ATTORNEY MUST FILE A WRITTEN APPEARANCE IN SAID COURT AT CANTON ON OR BEFORE TEN O'CLOCK IN THE FORENOON (10:00AM) ON **NOVEMBER 10, 2004**.

In addition, you must file a written affidavit of objections to the petition, stating specific facts and grounds upon which the objection is based, within thirty (30) days after the return day (or such other time as the court, on motion with notice to the petitioner, may allow) in accordance with Probate Rule 16.

WITNESS, HON. DAVID H. KOPELMAN, ESQUIRE, First Justice of said Court at CANTON this day, October 4, 2004.

PATRICK W. McDERMOTT
Register of Probate

10/28/04

NOTICE OF PUBLIC HEARING

NOTICE OF PUBLIC HEARING
City of Quincy
INSPECTIONAL SERVICES DEPARTMENT
2004-07

Pursuant to the provisions of Massachusetts General Laws, Chapter 143, Section 100, a public hearing will be held by the Building Board of Appeals on November 10, 2004 at 2:00 p.m. in the conference room at the Department of Inspectional Services, 1585 Hancock Street, Suite 301, Quincy, MA on the application of Thuan Pham & Thuong Nguyen for relief from 780 CMR (State Building Code), Section 3603.13.1 (stairway width), 3603.13.3 (headroom in stairway),3603.8.1 (ceiling height) exception 3 for the property known as 73 Suomi Road for the purpose of converting existing basement into playroom and office.

Building Board of Appeal

Russell Erikson, Chairman ProTem
Frederick Smith
Kenneth Trillcott

10/28/04

NOTICE OF PUBLIC HEARING

NOTICE OF PUBLIC HEARING
City of Quincy
ZONING BOARD OF APPEALS
CASE NO. 04-082

Pursuant to the provisions of TITLE 17 of the ***QUINCY MUNICIPAL CODE*** as amended, the Quincy Zoning Board of Appeals will hold an **Open Public Hearing** on **TUESDAY, November 9, 2004**, at **7:15 pm** on the **Second Floor** in the **Council Chambers,** Quincy City Hall, 1305 Hancock Street, Quincy, MA 02169. On the application of Vivant Chan for a Variance Finding to rebuild a home that was destroyed by fire in violation of Title 17 as amended Chapter 17.20.040 (dimensional requirements) and Chapter 17.24.020 (non-conforming structures) on the premises numbered 38 Carlson Street Quincy.

William Cunniff, Chairman

10/21, 10/28/04

We need you. American Heart Association

LEGAL NOTICE

Commonwealth of Massachusetts
The Trial Court
Probate and Family Court Department
NORFOLK Division
Docket No. 02P1265GR
GENERAL PETITION

To the Department of Mental Health, Karen Acker and to all persons interested in the Guardianship of Karen Acker of Quincy in the County of Norfolk.

A petition has been presented to said Court Warren Acker of Quincy in the County of Norfolk and Earle Acker of Glendale, Ca., Guardians of Karen Acker of Quincy in the County of Norfolk, requesting authority to Establish an estate plan pursuant to M.G.L. Ch. 201, sec. 38, for reasons more fully set forth in said petition.

If you desire to object thereto you or your attorney should file a written appearance in said Court at Canton before ten o'clock in the forenoon on the thirtieth day of November 2004, the return day of this citation.

Witness, DAVID H. KOPELMAN, Esquire, First Judge of said Court, this twentieth day of October, 2004.

PATRICK W. McDERMOTT
Register of Probate

10/28/04

LEGAL NOTICE

Commonwealth of Massachusetts
The Trial Court
Probate and Family Court Department
NORFOLK Division
Docket No. 04P2526EP
In the Estate of
ANTHONY T. MARASCA
AKA ANTHONY T. MARASCA, SR
Late of QUINCY
In the County of NORFOLK
Date of Death
September 10, 2004
NOTICE OF PETITION FOR PROBATE OF WILL

To all persons interested in the above captioned estate a petition has been presented praying that a document purporting to be the last will of said decedent be proved and allowed, and that DEBORAH C. BURNS of MARSHFIELD in the County of PLYMOUTH or some other suitable person be appointed executor, named in the will to serve without surety.

IF YOU DESIRE TO OBJECT THERETO, YOU OR YOUR ATTORNEY MUST FILE A WRITTEN APPEARANCE IN SAID COURT AT CANTON ON OR BEFORE TEN O'CLOCK IN THE FORENOON (10:00AM) ON **DECEMBER 1, 2004**

In addition, you must file a written affidavit of objections to the petition, stating specific facts and grounds upon which the objection is based, within thirty (30) days after the return day (or such other time as the court, on motion with notice to the petitioner, may allow) in accordance with Probate Rule 16.

WITNESS, HON. DAVID H. KOPELMAN, ESQUIRE First Justice of said Court at CANTON this day, October 19, 2004.

PATRICK W. McDERMOTT
Register of Probate

10/28/04

NOTICE OF PUBLIC HEARING

NOTICE OF PUBLIC HEARING
City of Quincy
ZONING BOARD OF APPEALS
CASE NO. 04-078

Pursuant to the provisions of TITLE 17 of the ***QUINCY MUNICIPAL CODE*** as amended, the Quincy Zoning Board of Appeals will hold an **Open Public Hearing** on **TUESDAY, November 9, 2004**, at **7:15 pm** on the **Second Floor** in the **Council Chambers,** Quincy City Hall, 1305 Hancock Street, Quincy, MA 02169. On the application of RSA Media, Inc. for a Variance/Finding to replace existing billboard with greater structural safety and provide a better aesthetic presence at site in violation of Title 17 as amended Chapter 17.32.030 (signs), and Chapter 17.24 (supplementary provisions) on the premises numbered 375 Washington Street, Quincy.

William Cunniff, Chairman

10/21, 10/28/04

NOTICE OF PUBLIC HEARING

NOTICE OF PUBLIC HEARING
City of Quincy
ZONING BOARD OF APPEALS
CASE NO. 04-079

Pursuant to the provisions of TITLE 17 of the ***QUINCY MUNICIPAL CODE*** as amended, the Quincy Zoning Board of Appeals will hold an **Open Public Hearing** on **TUESDAY, November 9, 2004**, at **7:15 pm** on the **Second Floor** in the **Council Chambers,** Quincy City Hall, 1305 Hancock Street, Quincy, MA 02169. On the application of Simon & May Siu for a Variance to construct a new two unit townhouse style building with three stories and parking under in violation of Title 17 as amended Chapter 17.16.010 (district uses), Chapter 17.20.040 (dimensional requirements), and Chapter 17.28 (parking) on the premises numbered 22-24 Price Street, Quincy.

William Cunniff, Chairman

10/21, 10/28/04

NOTICE OF PUBLIC HEARING

NOTICE OF PUBLIC HEARING
City of Quincy
ZONING BOARD OF APPEALS
CASE NO. 04-080

Pursuant to the provisions of TITLE 17 of the ***QUINCY MUNICIPAL CODE*** as amended, the Quincy Zoning Board of Appeals will hold an **Open Public Hearing** on **TUESDAY, November 9, 2004**, at **7:15 pm** on the **Second Floor** in the **Council Chambers,** Quincy City Hall, 1305 Hancock Street, Quincy, MA 02169. On the application of Paul & Catherine Phelan for a Variance to build a third-story dormer addition to include a bedroom and a bathroom in violation of Title 17 as amended Chapter 17.20.040 (dimensional requirements) on the premises numbered 120 East Elm Avenue, Quincy

William Cunniff, Chairman

10/21, 10/28/04

NOTICE OF PUBLIC HEARING

NOTICE OF PUBLIC HEARING
City of Quincy
ZONING BOARD OF APPEALS
CASE NO. 04-081

Pursuant to the provisions of TITLE 17 of the ***QUINCY MUNICIPAL CODE*** as amended, the Quincy Zoning Board of Appeals will hold an **Open Public Hearing** on **TUESDAY, November 9, 2004**, at **7:15 pm** on the **Second Floor** in the **Council Chambers,** Quincy City Hall, 1305 Hancock Street, Quincy, MA 02169. On the application of Paul Kenney, for a Variance to continue his livery business of 8 years without a change in appearance to the property in violation of Title 17 as amended Chapter 17.16.020 (permitted uses) and Chapter 17.28.030 parking, on the premises numbered 229 Wilson Avenue, Quincy

William Cunniff, Chairman

10/21, 10/28/04

NOTICE OF PUBLIC HEARING

NOTICE OF PUBLIC HEARING
City of Quincy
ZONING BOARD OF APPEALS
CASE NO. 04-083

Pursuant to the provisions of TITLE 17 of the ***QUINCY MUNICIPAL CODE*** as amended, the Quincy Zoning Board of Appeals will hold an **Open Public Hearing** on **TUESDAY, November 9, 2004**, at **7:15 pm** on the **Second Floor** in the **Council Chambers,** Quincy City Hall, 1305 Hancock Street, Quincy, MA 02169 on the application of 29 Hancock Street LLC, Robert E. Galligan, Manager for a Flood Plain Special Permit to allow for the construction of a two-story addition at the northeast corner of the Best West Adams Inn, adjacent to the Inn's main entrance. The proposed 10,500 SF addition will be located along the Hancock Street side of the property in an area of existing paved parking. The project also includes selective renovations in portions of the existing building adjacent to the addition. All new construction and improvements to be located above the 100-year flood elevation

The parcel of land is located at 5-35 Hancock Street, Quincy, and shown as Lots 2, B3, B4 and B7 on Assessors plan no. 6169

William Cunniff, Chairman

10/21, 10/28/04

ADVERTISING
BUY A BILLBOARD THE SIZE OF A BUSINESS CARD with 2x2 New England Place your 2 column by 2 inch ad across New England with just one phone call! Call Lindsey Clarke at the New England Press Association 617-523-5611 for details www.nepa.org

REACH MORE THAN 4 MILLION READERS with just one phone call! New England Press Association can place your classified ad in more than 200 newspapers throughout the six state New England region. Call this Newspaper or Lindsey Clarke at 617-523-5611 for information www.nepa.org

ANIMALS FOR SALE
Strum Family Horse Farm 50 horses and ponies to sell We buy horses, take trades, 2 week exchange guarantee Supplying horses to the East Coast www.strumfamilyhorsefarm.com 860-653-3275

AUTOS/TRUCKS FOR SALE
$500 Police Impounds Cars trucks SUV's for $500 Hondas, Chevys, Lexus's etc For listings 800-749-3687 ext C9501

BUSINESS OPPORTUNITIES
ALL CASH CANDY ROUTE Do you earn $800 in a day? Your own local candy route. Includes 30 Machines and Candy All for $9,995.00 1-800-814-6443

EQUIPMENT FOR SALE
SAWMILL $2,695.00 LumberMate 2000 & LumberLite 24 Norwood Industries also manufactures utility ATV attachments, log skidders, portable boat edgers and forestry equipment www.norwoodindustries.com Free information 1-800-578-1363 ext 300N

FINANCIAL
$$CASH$$ Cash now for structured settlements, annuities, and insurance payouts. (800) 974-7310 J. G Wentworth JG Wentworth Means Cash Now for Structures Settlements.

Cash For Structured Settlement Annuity payments. It's your money! Get cash now When you need it most! Oldest best in the business Settlement Purchasers 1-877-Money-Me

HELP WANTED
AVON Career or pocket money, you decide! Up to 50% commission/profit Start up $15. E-mail ISR Lisa at LWilber@aol.com or call toll free 1-800-258-1815.

Driver-NOW EARN MORE! Increase in Pay Package. Contractors & Company Needed. Flatbed - Refrigerated - Tanker. Over-the-Road. Some Regional. Commercial Drivers License Training. 1-800-777-6318. www.primeinc.com

Heartland's Green MileS Program can mean $8,000/year more for drivers! On TOP of the BEST PAY in the industry! How big was your raise this year? Heartland Express 1-800-441-4953 www.heartlandexpress.com

RAISES. RAISES. RAISES! With 3 mos exp. Start at 34 CPM & increase to 37 CPM in just 6 mos! Eligible for monthly bonus day one-Earn extra 2 cpm for every mile! Strong Freight, no NYC, new Freightliners, full benefit, plus 4 days off every 14. 1-877-452-5627 EOE. class-A, Exp Req.

REGIONAL RUNS AVAILABLE! Home Weekly. Midwest-Northeast-Southeast. Also Hiring OTR Company-Owner Operator Solo-Teams. Call 1-800-CFI-Drive www.cfidrive.com

Classifieds

SERVICES

HOUSE CLEANING
Affordable, Experienced, Reasonable References available. I go the extra mile. New customers welcome. Call anytime and holidays. Professional service with a personal touch. Call 617-828-0857

ASSISTED LIVING AND INDEPENDENT LIVING
all in the heart of Quincy" Applications Available both for assisted living and independent living
617-773-5483

QUINCY BOBCAT
Seasoned Fire Wood
$225 a cord, delivered
1-866-273-6333

CARPENTRY
Large or Small Jobs
Quality Work • Affordable Prices
• References Available
Call John at 617-481-1814

MARY KAY CONSULTANT
Looking for a Mary Kay Consultant Call Ellen at 617-479-6781 for skin care product, color cosmetics, etc. A gift for all occasions

JOY OF KEYBOARD
seeks interested students for 1 to 1 lessons. Any Age/stage. Classical, popular. Tuesday afternoons only. 617-479-6230

HOUSE CLEANING
Very diligent work including shampooing rugs. Senior citizen discounts. References. Reliable
CARING CLEANING
1-857-526-1121

FOR SALE

3-DAY YARD SALE IN A GYM!
Clothes, sports stuff, homegoods. Prices drop to $1/item. Milton Academy Athletic Ctr, 170 Centre St, Milton.
Oct 29th, 6:30-9pm.
Oct 30th, 10am-1pm & 2-5pm
Oct 31st, 9-11am & 11:30am-1pm
Swap-it info: 617-898-2516

WANTED

FEMALE ROOMATE
to share apartment and rent in West Quincy. Please call Ellen at 617-471-5638 cell 617-833-7084

SOUGHTON CONDO TO SHARE
furnished bedroom, all utilities included, pool $595
781-341-1677

HELP WANTED

Are you looking to GAIN A NEW MARKETABLE SKILL
increase your confidence, earn extra money to pay off all those holiday bills? Do you have an interest in preparing tax returns? We are looking for a few good people to take our **FREE** intermediate tax course, which is starting in November. Please call Tammy at (617) 770-1880 ext. 106 for more information.

motives
Customized Cosmetics company looking for a motivated individual to train as a make-up artist for private consultations, weddings and special events. Excellent income potential!
Call: 800-211-1202 ext 9484.

Medical Transcriptionist Sub-contractor
Part-time experienced medical trascriptionist with knowledge of Ophthalmology, cardiology and internal medicine.
.08 cents/line.
Fax resume to 617-696-6597, or email to pkiernan@typingproduction.com

QUINCY YMCA VAN DRIVERS
For After School Program M-F 1:30-3:30pm, good rate & free Y membership.
Exp. driving, knowledge of Quincy & Braintree, and working with kids preferred
Astrid 617-479-8500 x103

QUINCY YMCA PART-TIME
Staff to run After School Enrichment Program in Quincy elementary schools M, W, TH, F 2-4:30pm. Good rate and Free Y membership
18+ and exp. working with kids required.
Susan 617-479-8500 x128

MISCELLANEOUS

THANK YOU BVM
B.F.

HAIL MARY
Pray 9 Hail Mary's during 9 days. Ask for 3 wishes, one involving business & 2 impossible. On the 9th day, publish this article & your wishes will be be answered, even though you may not believe it

HOMES FOR RENT
1-3 Bedroom Homes From $199/mo! Foreclosures, HUD's Bank Repos! 4% down, 30 yrs, @ 8.5% apr. For listings 800-319-3323 xH706

If you or your family has suffered heart attack, stroke or died, you may be entitled to a cash settlement. Call 1-888-7VICTIM (784-2846

LEGAL
Attention VIOXX Victims!

LEGAL NOTICE

Commonwealth of Massachusetts
The Trial Court
Probate and Family Court Department
NORFOLK Division
Docket No. 04P2287GR
In the Matter of
WILLIAM JAMES MELILLO
Of N. QUINCY
In the County of NORFOLK
NOTICE OF PETITION FOR APPOINTMENT OF GUARDIAN

To the Department of Mental Health, to WILLIAM JAMES MELILLO of N. QUINCY in the County of NORFOLK, and heirs apparent or presumptive, a petition has been filed in the above captioned matter alleging that said WILLIAM JAMES MELILLO of N. QUINCY in the County of NORFOLK is a mentally retarded person to the degree that he is incapable of making informed decisions with respect to the conduct of his personal affairs and praying that NANCY MARIE RYAN of N. QUINCY in the County of NORFOLK or some other suitable person be appointed guardian of the person with the authority to monitor the administration of antipsychotic medications in accordance with the treatment plan for reasons more fully set forth in said petition

IF YOU DESIRE TO OBJECT THERETO, YOU OR YOUR ATTORNEY MUST FILE A WRITTEN APPEARANCE IN SAID COURT AT CANTON ON OR BEFORE TEN O'CLOCK IN THE FORENOON (10:00 AM) ON **NOVEMBER 23, 2004**

WITNESS, DAVID H. KOPELMAN, ESQUIRE, First Justice of said Court at CANTON this day, October 15, 2004.

PATRICK W. McDERMOTT
Register of Probate

10/28/04

LEGAL NOTICE

Commonwealth of Massachusetts
The Trial Court
Probate and Family Court Department
NORFOLK Division
Docket No. 04P2577EP
In the Estate of
GERALDINE A. MCPHERSON
Late of QUINCY
In the County of NORFOLK
Date of Death
August 3, 2004
NOTICE OF PETITION FOR PROBATE OF WILL

To all persons interested in the above captioned estate, a petition has been presented praying that a document purporting to be the last will of said decedent be proved and allowed, and that FRANCIS J. KEARNEY of PEMBROKE in the County of PLYMOUTH or some other suitable person be appointed executor, named in the will to serve without surety

IF YOU DESIRE TO OBJECT THERETO, YOU OR YOUR ATTORNEY MUST FILE A WRITTEN APPEARANCE IN SAID COURT AT CANTON ON OR BEFORE TEN O'CLOCK IN THE FORENOON (10:00AM) ON **DECEMBER 1, 2004**

In addition, you must file a written affidavit of objections to the petition, stating specific facts and grounds upon which the objection is based, within thirty (30) days after the return day (or such other time as the court, on motion with notice to the petitioner, may allow) in accordance with Probate Rule 16.

WITNESS, HON. DAVID H. KOPELMAN, ESQUIRE, First Justice of said Court at CANTON this day, October 21, 2004

PATRICK W. McDERMOTT
Register of Probate

10/28/04

LEGAL NOTICE

Commonwealth of Massachusetts
The Trial Court
Probate and Family Court Department
NORFOLK Division
Docket No. 04P2547AD
In the Estate of
ROBERT D. BURRELL
Late of QUINCY
In the County of NORFOLK
Date of Death
November 13, 2003
NOTICE OF PETITION FOR APPPOINTMENT OF ADMINISTRATOR

To all persons interested in the above captioned estate, a petition has been presented praying that RICHARD E. BURRELL of QUINCY in the County of NORFOLK or some other suitable person be appointed administrator of said estate to serve without surety.

IF YOU DESIRE TO OBJECT THERETO, YOU OR YOUR ATTORNEY MUST FILE A WRITTEN APPEARANCE IN SAID COURT AT CANTON ON OR BEFORE TEN O'CLOCK IN THE FORENOON (10:00AM) ON **DECEMBER 1, 2004**

WITNESS, HON. DAVID H. KOPELMAN, ESQUIRE, First Justice of said Court at CANTON this day, October 21, 2004.

PATRICK W. McDERMOTT
Register of Probate

10/28/04

PUBLIC NOTICE

CITY OF QUINCY, MASSACHUSETTS
Department of Public Works
William J. Phelan
Mayor
Stephen O'Donnell
Commissioner
George W. Clark
Acting City Engineer
PUBLIC NOTICE

WORKSHOP: Flood Hazard Mitigation/National Flood Insurance Program
DATE/TIME: Monday, November 29, 2004 @ 7:00 p.m.
LOCATION: Thomas Crane Library
Meeting Room
40 Washington Street
Quincy, MA 02169 (Quincy Center)
PURPOSE: To introduce the Flood Insurance Program to Quincy Residents
PARTICIPANTS: Massachusetts Department of Environmental Management
City of Quincy Department of Public Works
City of Quincy Department of Planning and Urban Development
REGISTRATION: Please register by telephone (617) 376-1950, Quincy Public Works, Engineering Division. The workshop will be limited to the first fifty (50) registrants and will be on a first come first serve basis.

10/28/04

Classifieds

FOR RENT

A NEW HALL
Elks Lane, off 254 Quarry St.
For Weddings, Showers, Meetings and Banquets.
QUINCY ELKS
617-847-6149

The George F. Bryan Post VFW
24 Broad St., Quincy
Function Hall Available
125 guests
617-479-2254

WANTED

OLD HAND TOOLS & BOOKS WANTED
All trades and subjects, planes, chisels, measuring tools, etc. Books: Maine and New England history, childrens, firearms, maritime. Pre-1950 postcards, maps, magazines, pottery, baskets. Pre-1970 baseball cards, comics, erotica, sporting memorabilia
LIBERTY TOOL CO.
888-405-2007
Fax: 207-288-2725

Wanted
P.C.A. to care for 18 yr. young man. Lifting involved. Total care, bathing, feeding, dressing. Pay $10.36/hr. Mon-Fri.
Call 617-471-8232

SERVICES

PAINTING BY PROFESSIONAL
INTERIOR & EXTERIOR
POWER WASHING & CARPENTRY
ALL TYPES OF MAINTENANCE
REASONABLE PRICE
Leave Message
617-773-4761

SAVE
LeBlanc Fuel, Inc.
P.O. Box 86, Quincy, MA
Discount Prices, QCAP
Senior Discount
Licensed & Insured
Service - Tanks
Boiler - Furnaces
617-774-1877

FOLEY'S & SON'S REMOVAL
YOU CALL - WE HAUL
Cleanouts
household items
yard +
contracting debris
No Job Too Big or Too Small
Free Estimates
Fully Insured
617-471-0044

JUNK CAR REMOVAL
any condition
No title needed!
617-828-4413

SERVICES

new homes / additions / remodeling / decks

MAIN STREET
building & design
Licensed & Insured General Contractor

references available **James Mattie • 617-786-1648**

QUINCY GREEN
Lawn Maintenance
& Clean Up
Tree & Shrub Pruning
Call Mike 617-778-4995

Jerry's Home Computer Service
Having computer problems. Don't get frustrated, get help. All work done at your location. Call 617-201-1721 or email
dordelt@jerrshomecomputerservice.com

DG'S - LAWN MAINTENANCE
Mulching & Edging
Lawn Mowing
Hedge & Shrub Trimming
Seeding
Spring & Fall Clean-ups
Reasonable Rates
Contact Dana at 617-786-9558
Free Estimates

ORIGINAL HANDYMAN
NO JOB TOO SMALL
Power Washing, too
Free Estimates
Call 617-328-4199
In Business for 14 Years

PLASTERING/PAINTING
Good Rates, Good References
Serving Quincy & surrounding communities for 25 years
Small Jobs A Problem
Bob Boggi Plastering
617-770-1174 cell: 781-964-4213

POWER PLUMBING
Plumbing, Heating, Gas Fitting
Repairs • New Installations
Dave 617-696-7818
Emergencies 617-792-4054
Lic # 26706

– Rapitax Service –
LARRY MALONEY CPTx
Your connection for all your tax preparation, real estate & mortgage needs
781-871-0793

TIMOTHY P. LYNCH
Licensed Electrician. No Job too small / all calls returned / service changes fully insured. Lic # 39339 free estimates
781-848-0878

IMAGE IMPROVEMENT LANDSCAPING
Fall Cleanups
We Clean It... Trim It... Remove It
No Job Too Big or Too Small
Free Estimates
Fully Insured
617-471-0044
781-740-1500

"TO DO" LIST GETTING LONG? Need help with small jobs? Call: Hands for Hire 617-922-0874
Light Carpentry, Remodels, Painting, Odd Jobs

YARD WORK CO.
- Lawn Mowing Service
- Three times a month or weekly service
- Expert hedge and bush trimming
- Over 12 years in business

FREE Estimate
Call Bill Fielding
617-471-6124

save gas & money shop locally

SERVICES

THE TURFMAN & CO.
* Spring & Fall Clean-ups
* Expert Hedge Trimming
* Power Washing
* Yard Mulching
* Bushes & Trees Trimmed
* Lawn Mowing Services
* Hydroseeding & Sod
* Snow Removal

free estimates
Phone 617-328-1221
Toll free 1-866-TURFMAN

Fall Cleanups
by
THE TURFMAN
Phone 617-328-1221

DAY CARE
Licensed and Experienced
Openings Available
in a warm and loving
Quincy Home
Call 617-471-7391

LAWFORD PLUMBING
Small Jobs • Faucet
• Toilet & Heat Repairs
• Drain Cleaning
• Garbage Disposals Installed
24 Hour Service
Master Lic # 7306
781-849-6184

3D LANDSCAPING
WE HANDLE BOTH RESIDENTIAL & COMMERCIAL ACCOUNTS
~FALL CLEAN UPS
~OVER SEEDING
~LAWN MOWING
CALL FOR A FREE ESTIMATE
781-249-0876
"YOU RAKE IT, WE TAKE IT" SERVICES AVAILABLE...
VISIT OUR WEBSITE AT WWW.3DLANDSCAPING.COM

SERVICES

ON CALL LAWN CUTS
Vinyl Siding
Decks & Additions
Gutters Cleaned
Masonry Repairs
Interior & Exterior Painting
Shrubs Trimmed
Yard Clean-up
Senior Citizen Discount
Handyman Repairs
Spring & Fall Cleanups
Call Mike after 6pm
617-328-7135
Licensed & Insured

JUNK REMOVAL SOLUTIONS
We'll Save You Time & Money!
CLEANOUTS - Basements, Attics, Garages, Yards, Offices
REMOVALS - Appliances, Furniture, Boilers, Water Heaters
Construction Debris
DEMOLITION - Kitchen, Bath, Walls, Sheds, Garages, Fences, Stone Brick Walls
CALL BAY STATE SERVICES FOR A FREE ESTIMATE TODAY! DAN 617-293-1086

ATLANTIC CLEANOUT SERVICE
Removal of Furniture etc... from:
One Room — Entire House
Garages — Sheds
Attics and much more
Residential Only *Free Estimates*
Call: Steve Pepin **617-481-5413**

DeFrancesco Construction
Specializing In: **REPLACEMENT WINDOWS**
ROOFING - TRIM - GUTTERS - VINYL SIDING
Call Today for a quick, FREE Estimate or No Hassle Information
617-365-1444
Se Puede Conversar en Español
Ins. Licensed & Insured MA Reg. #

"Fast, Honest and Affordable"
Commercial & Residential
Fully Insured
John Marchioni
617.251.6242
www.callfinalpick.com

Demolitions
Bathrooms • Sheds • Kitchens
Garages • Decks • Walks
Cleanouts
Attics • Basements • Garages
Others • Yards
Removal
Furniture • Rugs • Appliances
Construction Debris • Brick & Stone

The Quincy Sun

MAIL TO: THE QUINCY SUN, 1372 HANCOCK STREET, QUINCY, MA 02169
PAYABLE IN ADVANCE. Payment must accompany order.

INDEX
- ❑ Services
- ❑ For Sale
- ❑ Autos
- ❑ Boats
- ❑ For Rent
- ❑ Wanted
- ❑ Help Wanted
- ❑ Work Wanted
- ❑ Pets
- ❑ Lost & Found
- ❑ Real Estate
- ❑ Antiques
- ❑ Flea Markets
- ❑ Yard Sales
- ❑ Instruction
- ❑ Day Care
- ❑ Personal
- ❑ Miscellaneous

RATES
1 WEEK ❑ $6.00 for one insertion, up to 20 words. 10¢ for each additional word.
3-7 WEEKS ❑ $5.50 per insertion up to 20 words for 3-7 insertions of the same ad. 10¢ each additional word.
8-12 WEEKS ❑ $5.25 per insertion, up to 20 words, for 8-12 insertions of the same ad 10¢ for each additional word.
13 WEEKS OR MORE ❑ $5.00 per insertion, up to 20 words, for 13 or more insertions of the same ad 10¢ for each additional word.

❑ Enclosed is $ _____ for the following ad to run _____ weeks in **The Quincy Sun.**

COPY: _____

NO REFUND WILL BE MADE AT THIS CONTRACT RATE IN THE EVENT OF CANCELLATION
DEADLINE: MONDAY AT NOON. PLEASE INCLUDE YOUR PHONE NUMBER IN AD

Phelan Appoints 12 New Firefighters

[illegible] licensed EMT and CPR instructor.

Murphy is a 1997 graduate of North Quincy High School where she received an accounting degree from UMass Dartmouth. In 2000, Murphy received his MBA from Suffolk University.

"Public safety has been a top priority for my administration since day one," said Phelan. "We will continue to replenish our ranks, continue staff training and improve our equipment and vehicle inventory to ensure our firefighters and residents are safe."

The new recruits will immediately begin an eight week training session before joining the ranks in January.

TACKLING YOUTH ISSUES – The New England Chapter of the National Football League Players Association (NFLPA) was recently honored by state elected officials for their philanthropic efforts in boosting youth-care programs. Pictured at a State House ceremony, from the left, former Boston Patriots player John Butch Mahoney, Sen. Michael Morrissey, former Green Bay Packers player Phil Vanderesca, Speaker of the House Sal Demasi, former Buffalo Bills player George "Butch" Byrd, former Boston Patriots player Len St. Jean and Rep. Bruce Ayers.
Bruce DiLoreto Photo

At State House Ceremony

New England Chapter Of NFL Players Association Honored

State elected officials recently recognized members of the New England Chapter of the National Football League Players Association (NFLPA) for its philanthropic efforts.

At a State House ceremony, House Speaker Sal Demasi, Sen. Michael Morrissey and Rep. Bruce Ayers joined several NFL players and representatives to honor the NFLPA's efforts. The New England chapter is comprised of approximately 100 former NFL players.

Visitors to the State House included retired Boston Patriots players Butch Mahoney and Len St. Jean, as well as retired Green Bay Packer, Phil Vanderesca and George "Butch" Byrd, who is retired from the Buffalo Bills.

The association relies on the celebrity and hard work of its members to raise money for charities that facilitate youth-care programs. NFLPA has already raised substantial funds for Building Educated Leaders for Life, Citizen Schools, the Wrentham Development Center, the Lancaster Program, Cerebral Palsy, and the Semper Fidelis Society.

"There are a lot of kids out there who are having a tough time," said Mahoney. "We believe that we have the ability to raise money for some of these charities and our members are committed to boosting our fundraising efforts."

Rep. Ayers said: "The NFLPA is doing a great service to our youth, who look forward to having youth-care programs that are enriching and fun."

The Four's Restaurant

Come to this Sportsman's paradise and catch a game on one of our 33 HD TV's.

We are known for fine food & great service and serve our full menu daily until midnight.

NOW OFFERING DELIVERY

Voted "Best Corned Beef" – so says the Phantom Gourmet

15 Cottage Avenue
in Quincy Center
Located in the Hancock parking lot across from the courthouse
617-471-4447

FOUR'S
www.thefours.com

166 Canal Street
in Boston
Located near North Station across from the Fleet Center
617-720-4455

South Shore Buick
BUICK
THE SPIRIT OF AMERICAN STYLE

BUICK. NOT JUST A CAR COMPANY ANYMORE.

The New 2005 BUICK LACROSSE ... is Here!!!

truckfest

Brand New 2005 Buick Century

V6 engine, a.c. auto. pw pl. 6 way power driver's seat.

MSRP $23,050
Rebate .....-3000
Additional Savings .....-1055

$18,995

Your Choice of Color!

2004 Buick Century

Factory Warranty. Certified Used.

$12,995

#408246. #408254. #410291

truckfest

2004 Buick Rainer
SAVE $9500

MSRP $40,695
Rebate .....-5500
GMAC .....-1000
Additional Savings .....-3000

DEMO $31,195

South Shore Buick
50 Adams Street, Quincy • (617) 770-3300

SALE HOURS:
MON.-THURS. 8-8
FRI. 8-6, SAT. 9-5
SUN. 12-4
Sale ends: 10/31/04

ELEMENTARY LUNCH MENU

Monday, Nov. 1
Mini burger twins with cheese, fresh fruit, fruit juice.

Tuesday, Nov. 2
Early release day. No lunch served.

Wednesday, Nov. 3
Chicken nuggets/rings, sweet and sour sauce, rice pilaf with peas, dinner roll, fruit juice.

Thursday, Nov. 4
Turkey with gravy, mashed potatoes, vegetable, dinner roll.

Friday, Nov. 5
French toast, maple syrup, sausage links, applesauce cup, fruit juice.

SECONDARY LUNCH MENU

Monday, Nov. 1
Cheese quesidilla, salsa for dipping, tossed salad, fruit juice.

Tuesday, Nov. 2
Baked chicken with gravy and mashed potatoes, vegetable, apple crisp.

Wednesday, Nov. 3
Breaded white meat turkey cutlet on a bulkie roll, oven fry potatoes, fruit juice.

Thursday, Nov. 4
Caesar salad and chicken, pita bread, fresh fruit or juice.

Friday, Nov. 5
Grilled hot dog on a bun, baked beans, coleslaw.

ROTOVAC™
CARPET RESTORATION SYSTEM

Free Scotch Guard 'till Dec. 1, 2004

Professional Carpet Cleaning
Unsurpassed 5 Step Method
$25.00 per room 2 room minimum
IICRC certified. Dupont Certified
We also do upholstery, mattresses
Allergenic cleaning
781-974-9405

*****CAR-RT LOT**B-099
THOMAS CRAN PUBLIC LIBRARY
PO BOX 699164
QUINCY MA 02269-9164

Red Sox Fans Whoop It Up
– *Page 23* –

The Quincy Sun

Historic Quincy's Hometown Weekly Newspaper

VOL. 37 No. 7 | Thursday, November 4, 2004 | 40¢

Delahunt, Ayers Win

It's Kerry - Edwards Here

AN INDICATION OF Quincy's heavy vote in Tuesday's election are these voters of Ward 2, Precinct 5 lined up at 5 p.m. in St. John's Church lower hall. Ballots cast at that time were over 1,000. *Quincy Sun Photo/Bruce Ayers*

The final outcome nationwide was still uncertain early Wednesday in a cliff-hanger Presidential election but there was no doubt about Quincy as John Kerry and John Edwards trounced President George Bush and Vice President Dick Cheney here.

The local Democratic senatorial candidate carried Quincy with 24,455 votes or 55 percent to Republican Jim Ogonowski's 19,534 votes or 44 percent.

Not surprisingly, Democratic Congressman Stephen Lynch received 24,553 votes or 56 percent to Republican Kevin O'Neil's 18,966 votes or 43 percent.

Statewide, Democrats swept all other races in their successful bid to recapture the governor's office. Democrat Deval Patrick received 1,652,545 votes or 56 percent to Republican Governor Mitt Romney's 1,217,587 votes or 41 percent.

Some 27,000 Quincy residents, or 55 percent of registered voters, went to the polls. The results are unofficial.

Four years ago, Democrats Al Gore and Joseph Lieberman took Quincy over Bush and Cheney 62.44 percent to 36.47 percent.

The city's all-time high turnout was 60 percent in 1960 when former Massachusetts senator John F. Kennedy defeated Richard Nixon in another cliff-hanger.

Ralph Nader, who got 1,857 percent of the vote here four years ago as a Massachusetts Green Party candidate, was not on the ballot this year.

But there were a number Democratic partisans on hand Tuesday afternoon and evening awaiting the results.

The Ballot's Congressional Committee, headed by Mary Ann Clancy and Lt. Maureen Green, Ret., was busy all day.

Democrat William Delahunt appeared headed for a landslide victory over Plymouth Republican Mark Hedges in 11 Massachusetts Congressional District communities, with the latter incomplete.

In the Quincy Democrat got a jump-start in the Congressional race, piling up a vote of 28,543 or 76 percent over Jones' 8,847 vote or 22 percent. There were 1,734 blanks.

Jones, executive director of Republicans Abroad, the group elected with key absentee ballots for Bush in 2004, waged a vigorous campaign for the seat.

Rep. Bilirakis, who was re-elected to represent Quincy in the Quincy-Randolph-East Norfolk District, easily defeated Quincy Republican

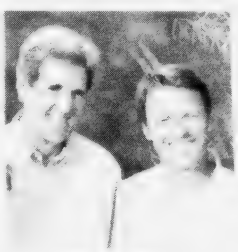

JOHN KERRY and JOHN EDWARDS

WILLIAM DELAHUNT

BRUCE AYERS

Another 1,500 Expected But Supply Only For About 1,300

Over 1,000 Register For Flu Shot Lottery

By WILLIAM TRAYNOR

More than 1,000 Quincy residents have registered for a lottery system that will allow some to receive flu shots at city-sponsored flu clinics, according to the health department.

The health department expects an additional 1,500 residents to register before the deadline, Nov. 12. Approximately half of those who register will receive a flu shot, according to the Quincy Health Department.

A limited amount of flu vaccine will be available for "at risk" residents through a lottery system, the health department announced last week.

According to the state Department of Public Health, "at risk" residents are considered:

• Quincy residents age 65 or older;

• Quincy residents age 18 or older with a documented chronic medical condition requiring frequent or ongoing medical management. A physician's note will be required for documentation at the time the vaccine is administered, the health department announced.

Residents who fit into one of these two categories can register from now until Nov. 12 by calling the Quincy Health Department between 9 a.m. and 5 p.m. at 376-1162, 617-376-1284 or 617-376-1286. The department will be closed on Nov. 11, Veterans Day.

The city is scheduled to receive about 1,300 doses of flu vaccine, less than half of what was originally expected, according to the health department. Last year, the city received 2,700 doses.

"I wish we could accommodate everyone," said Health Commissioner Dr. Ann Scheele. "Hopefully, this will open up eyes so next year we will have enough flu vaccine produced in the states and we won't have to get it from other countries."

Continued on Page 22

■ **Emotional Send-Off For 102nd** - *Page 3* ■ **War Nurse Veterans Day Speaker** - *Page 2*

Includes Hybrid Elm

City-Wide Street Tree Planting Underway

A city wide street tree planting project is now underway.

The tree planting is being funded through the bond passed last year for park improvements, open space acquisition and tree planting made possible through the hotel/motel tax.

"Trees add both aesthetic and environmental benefits to our urban setting and ultimately improves the quality of life for all residents," said Mayor William Phelan.

The species selected for this round of planting include Ivory Silk Japanese Lilac, Pacific Sunset Shantung Hybrid Maple, Norwegian Sunset Hybrid Maple, Chanticleer Callery Pear and the Pioneer Elm.

Thomas Koch, executive director of the Park Forestry and Cemetery Departments, said, "The various species were selected for their ability to withstand adverse conditions prevalent in our urban environment, such as road salt, compaction, pollution and utility lines."

"In addition we will be introducing a hybrid elm species to our urban forest that was genetically engineered to resist the Dutch Elm epidemic that destroyed the many elms that once flourished along our city streets."

For more information, contact the Park Department at 617-376-1251.

TREAT YOURSELF TO THE PERFECT TAN
GRAND OPENING
Sun Mist TANNING
ONE FREE UV Tanning Session*
Plus Buy 1 Get 1 Free Mystic Spray Tan**
781.843.8383
www.sun-mist.com

PERLMAN & WING L.L.P.
FULL SERVICE LAW FIRM
• Personal Injury • Criminal Law
• Real Estate • Wills/Trusts
• Divorce • Corporate
MAX D. PERLMAN J.P. WING
617-376-8500
20 Whitney Road Quincy
Conveniently located near Quincy Center T

DO YOU HAVE A
scrape
small BURN
stitches
SCRATCH
cut
insect bite
?
Call today to find out how you may qualify to receive investigational medication for your wound at no cost. You may receive compensation for time and travel.
For more information, please contact:
Coastal Research Associates, Inc.
781-849-7766
Compensation for time and travel provided

Parade, Ceremony Nov. 11

Korea, Vietnam Wars Nurse Quincy Veterans Day Speaker

A retired Army nurse whose 26-year military career included service in a MASH unit in Korea and an evacuation hospital in Vietnam will be the featured speaker at Quincy's Veterans Day observance Thursday, Nov. 11.

Col. Mary C. Quinn, who grew up in Quincy and now lives in retirement in North Weymouth, served combat assignments among other places in a Mobile Army Surgical Hospital in Korea and an evacuation hospital in Long Binh, South Vietnam.

She retired from active duty in November, 1976, and is a member of the Disabled American Veterans, the Veterans of Foreign Wars, the Vietnam Women's Memorial Foundation and the Army Nurse Corps Association.

The parade will assemble in front of St. John's Church and step off down School and Hancock Streets at 10:30 a.m. Thursday, to the World War I Doughboy Statue in front of the Adams Academy Building.

The parade marshal will be Stephen Fowles, commander of the Quincy Veterans Council, aided by Robert Loughran Sr., vice commander QVC, and Vincent Dolan Jr., vice commander QVC.

Parade Chairman is Thomas Stansbury of Quincy Veterans Services and past commander QVC, co-chairman is Henry Bradley, director of Veterans Services, past national vice commander of the American Legion, past state commander of the American Legion and past commander of QVC.

MARY QUINN

Robert LaFleur, past commander of QVC, is officer of the day and chief of staff; Thomas Eames is assistant officer of the day; Edward McAllister is sergeant at arms; Peter Stone, past commander of QVC, is aide to invited guests; and Anthony Wolowicz, past commander of QVC, is aide to the Mayor.

The staff will be made up of the honorary units representing Paul Revere Post 88 Grand Army of the Republic (Civil War), Boyd Camp 2 Spanish War Veterans; Quincy Barracks 458 World War II, and North Quincy Post 10277 VFW.

Then George Johnstone, commander of George F. Bryan VFW Post; Kevin Corcoran, commander of Cyril P. Morrisette Post American Legion; Lindsay Eisan, commander of Quincy Post American Legion; Edward Friel, commander of Houghs Neck Post American Legion.

Also Glen Buscher, commander of Robert I. Nickerson Post American Legion; Bertrand Shaffer, commander of Wollaston Post American Legion; John Buckley, commander of Cavanagh Chapter DAV; Philip Singer, commander Memorial Post Amvets.

Also Dr. Bertrand Shaffer, commandeer Jewish War Veterans Post; Michael Kimball, commandant William R. Caddy Detachment Marine Corps League; Vincent Dolan, president of the Second Marine Division Association.

The invocation will be given by John Racke of the Quincy Veterans Council; invited guests will be introduced by Irving Isaacson, the master of ceremonies.

Greetings and remarks will be delivered by Stephen Fowles, commander of the Quincy Veterans Council; Mayor William J. Phelan, Francis X. McCauley, president of the City Council; and Henry P. Bradley, director of Veterans Services.

Col. Mary C. Quinn, U.S. Army retired, will speak followed by greetings and closing remarks by Thomas Stansbury, the parade chairman.

Commander Fowles will place a wreath and Gold Star Mothers will place flowers in front of the Doughboy Statue; a prayer will be led by Joseph Brooker, assistant chaplain of the Quincy Veterans Council.

A volley will be fired by the 2nd Marine Division; Taps will be sounded; the National Anthem played, the

(Cont On Page 15)

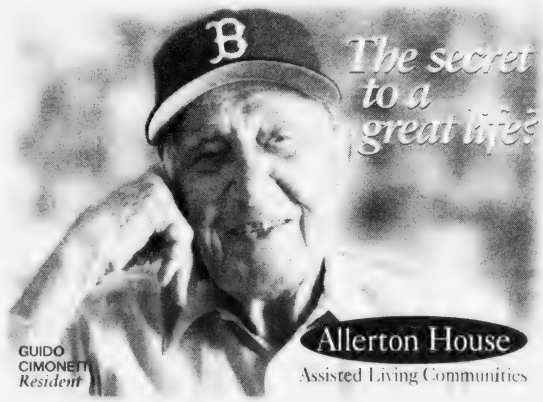

Moderate exercise, a balanced diet,
and seeing the Red Sox win the World Series!
Call the Allerton House of your choice
DUXBURY • 781-585-7136
HINGHAM • 781-749-3322
WEYMOUTH • 781-335-8666
QUINCY • 617-471-2600
TAKE A TOUR TODAY!
www.welchhrg.com/allertonhouse

Deployed To Iraq

Emotional Send-Off For Quincy National Guardsmen

In an emotional ceremony, friends, family and city officials bid farewell to 30 Quincy National Guardsmen who are scheduled to be deployed to Iraq as part of Operation: Iraqi Freedom.

The unit's primary mission will be to provide security for personnel, material and facilities.

The soldiers will operate as a Rear Area Operations Cell (RAOC), and will coordinate support to combat forces in the Middle East. RAOCs perform security, communications, intelligence, sustainment, area management, troop movement and host nation support missions.

"These soldiers will make a tremendous contribution toward the successful completion of our nation's mission in Iraq," said Maj. Gen. George W. Keefe, the Adjutant General of the Massachusetts National Guard.

Held at Granite Links Golf Club in Quincy, the ceremony began with a welcome from Maj. Mark D. Shulze of the 102nd, followed by an opening prayer by Rev. Yarde.

The national anthem was sung by Quincy resident Vicky Miranda. Remarks were offered by Mayor William Phelan; Eugene Vaillancourt, commissioner of Boston Veterans Services; Thomas Stansbury from Quincy Veterans Services; Brig. Gen. Gary Pappas, commander of the Massachusetts Army National Guard; Col. Michael Chilson, commander of the 51st Troop Command; Maj. Mark Ray, commander of the 102nd; and Cmd. Sgt. Maj. Bruce McMillan.

Jessica Sousa and Gail Linehan, representing the Family Readiness Group, a support organization, presented National Guardsmen with children's gifts and cell phones to use during deployment.

CITY OFFICIALS AND National Guard officers pause for a moment of prayer during last week's ceremony marking the departure of 30 Quincy National Guardsmen for Iraq. Participating in the send-off were, from the left, Thomas Stansbury from Quincy Veterans' Services, Quincy Police Chief Robert Crowley, Fire Chief Paul O'Connell, Mayor William Phelan, Brigadier General Gary Pappas of the Massachusetts National Guard, Col. Thomas J. Sellars, Col. Michael Chilson, Col. Christopher Henes, Maj. Mark Ray, commander of the 102nd Field Artillery Unit, Cmd. Sgt. Maj. Richard Belanger and Cmd. Sgt. Maj. Bruce McMillan.

TEARS WERE SHED during the emotional ceremony, which was held at the Granite Links Golf Club in Quincy. *Quincy Sun Photos/Robert Noble*

Pay Raise Goes Into Effect For Dept. Heads, Managers

Pay raises for about 50 department heads, managers and the mayor have gone into effect after Mayor William Phelan did not take action on a council-approved ordinance, according to City Clerk Joseph Shea.

According to state municipal finance law, Phelan had three options regarding the measure: Sign it into law, veto it, or do nothing. In this case, Phelan chose not to take action within 10 days of council approval, which means the measure automatically becomes law.

Two weeks ago, the council approved 6 1/2 percent pay raises for the mayor, department heads and several appointed officials. Approval for the one-year raises came after the council rejected two-year salary hikes.

The pay raises for department heads and managers go into effect immediately; the mayor's salary will not increase until Jan. 1, 2005.

Red Cross Blood Drive At Quincy Point Nov. 29

The American Red Cross blood drive will be at the Quincy Point Congregational Church, 444 Washington St., Monday, Nov. 29, from 1 to 7 p.m.

Call 1-800-448-3543 or visit the website www.newenglandblood.org to schedule an appointment.

Donors must be 17 years of age and weigh at least 110 pounds to be eligible.

Red Cross Blood Services in the New England Region must collected 1,500 unit of blood every day to maintain the area's supply, which is facing a critical shortage.

Nobody Outcleans The Maids.

Trust The Maids:

- To capture up to 99.9% of all dust and allergens
- To clean kitchen and bathroom floors on hands and knees
- To use environmentally preferable natural products
- To give you the healthiest, most thorough housecleaning ever

Our 22-Step Healthy Touch® Deep Cleaning System.

Here's what you can expect every visit.

Kitchen
- Clean sink
- Clean window over sink
- Clean appliance exteriors
- Clean microwave
- Clean range top
- Damp wipe cabinet doors
- Clean counters
- Hand wash floor
- Load dishwasher

All Rooms
- Pick up and straighten
- Dust all furniture, wall hangings
- Remove cobwebs
- Dust/vacuum furniture
- Vacuum floors, carpets
- Vacuum stairs
- Clean entry & patio door windows
- Vacuum under beds
- Change linens, make beds
- Empty trash

Bathrooms
- Clean sinks, counters, change towels
- Clean, disinfect toilets, tubs, showers
- Hand wash, disinfect floors

100% Satisfaction Guarantee.

VISA MasterCard

Call today for a FREE, no obligation estimate right over the phone.

(781) 341-4444

bonded and insured
www.maids.com

The Maids Home Services

Our "Step-Up" CD gives you a great rate now... And it can only get better

2.75% APY

22-MONTH "STEP-UP" CD

When rates go up in the next two years, you won't need to worry when you have a 22-Month "Step-Up" CD from Colonial Federal Savings Bank. With the "Step-Up" CD, you get a great rate right now and, when rates start to move, you can "step-up" to our then-current 22-Month CD rate. It starts good and can only get better. And we won't make you open a checking account with us to get this CD (though we'd love to open a free checking account for you). Sound good? Come see us or call Betty or Linda at 617-471-0750.

COLONIAL FEDERAL SAVINGS BANK

"Your neighborhood bank!"

QUINCY
HOLBROOK
EAST WEYMOUTH

LENDER

The Quincy Sun

USPS 453-060
Published weekly on Thursday by
The Quincy Sun Publishing Co. Inc.
1372 Hancock St., Quincy, MA 02169
Henry W. Bosworth, Jr., *Publisher*
Robert H. Bosworth, *Editor*

40¢ per copy. $19.00 per year by mail in Quincy
$23.00 per year by mail outside Quincy. $28.00 out of state
Telephone: 617-471-3100 471-3101 471-3102

Periodicals postage paid at Boston, MA
Postmaster Send address change to
The Quincy Sun, 1372 Hancock St., Quincy MA 02169

The Quincy Sun assumes no responsibility for typographical errors in advertisements beyond the amount paid for such advertisement and then only for that portion of the space occupied by the typographical error.

Moments in time

THE HISTORY CHANNEL

• On **Nov. 1, 1512,** the ceiling of the Sistine Chapel in Rome, one of Italian artist Michelangelo's finest works, is exhibited to the public for the first time. "The Creation of Adam" was among his epic ceiling frescoes, which took years to complete.

• On **Nov. 3, 1928,** cartoon star Mickey Mouse appears in "Steamboat Willie," an animated short produced by Walt Disney. "Steamboat Willie" was the first fully synchronized sound cartoon ever produced, with Mickey's squeaky voice provided by Walt Disney himself.

• On **Nov. 4, 1939,** the first air-conditioned car, a Packard prototype, debuts at the 40th National Automobile Show in Chicago. Despite widespread acclaim, the expensive accessory would not be within the reach of the average American for several decades.

• On **Nov. 6, 1946,** actress Sally Field is born in Pasadena, Calif. Field knew as a child that she wanted to act, and by age 17 she had landed the title role in "Gidget," playing a perky teen surfer. She won Best Actress Oscars in 1979, for "Norma Rae," and 1984, for "Places in the Heart."

• On **Nov. 5, 1968,** in one of the closest elections in U.S. history, Republican challenger Richard Nixon defeats Vice President Hubert Humphrey by less than 500,000 votes. Nixon campaigned on a platform designed to reach the "silent majority" of middle-class and working-class Americans.

• On **Nov. 7, 1989,** in New York, former Manhattan borough president David Dinkins, a Democrat, is elected New York City's first black mayor, while in Virginia, Lt. Gov. Douglas Wilder, also a Democrat, becomes the first elected black state governor in U.S. history.

• On **Nov. 2, 1992,** producer, director and screenwriter Hal Roach dies at the age of 100. Roach is best remembered for his silent comedies featuring Laurel and Hardy, Harold Lloyd, and the gaggle of mischievous kids who starred in the "Our Gang" comedies (later known as the Little Rascals).

©2004 King Features Synd., Inc.

QUINCY ANIMAL SHELTER

56 Broad Street, Quincy • 617-376-1349

quincyanimalshelter.org

NEW ADOPTION HOURS

THURSDAYS 6 - 8:30 pm; SATURDAYS 10 am - 4 pm
SUNDAYS noon to 4 p.m.

Adoption fees include initial vaccinations and Spay/Neuter as needed. 100% volunteer run, new volunteers always needed.

FOR LOST or FOUND ANIMALS call
CITY OF QUINCY ANIMAL CONTROL at 617-376-1364.

DOGS Available for Adoption

LUCKY: 10 y.o. female labrador pit bull mix
ZENA: 6 y.o. pit bull, female. Has done well in obedience.
CASSIE: 2 1/2 y.o. female shepherd mix
CORNELIUS: male shepherd mix
ORA: 18 month old female golden shepherd, labrador mix

AVAILABLE CATS

CHECKERS: DSH tortleshell spayed female
JENNA: SF, approx. 9 y.o., DSH, black with jade green eyes
CLYDE: 3 y.o. male, FIV+ (should be only cat or go with another FIV+)
FIRST LADY: older female Maine Coon cat
JENNY: 3 year old spayed female tiger. Would do best as only cat. Feisty yet predictable. Very playful, high energy level.
CECE: 3 year old orange and white DSH spayed female. Does well with other cats. Very sweet and friendly.
NADIA: 2 year old gray tiger, spayed female. Impatient with other cats, adores people. Lots of energy.
CHRISTA & YOLANDA: black beauties
BUBBA: Beige and white male.
COCOA: beautiful markings
KATYA: pretty "money" cat
WHISKERS #1: 2 1/2 y.o. spayed female tortleshell

PLEASE NOTE: There are many more cats that need homes. Come see them at the Quincy Animal Shelter.

SENIORS for SENIORS PROGRAM:

If you are 65 years of age or older, and would like to adopt one of our animals that is 8 years of age or older, we will waive the adoption fee. For more information, call 617-376-1349.

Sunbeams

By Henry Bosworth

Remembering Remick's

Getting away from the election and politics for a few moments for a little change of pace.

Trivia question:

What used to be located at 1517 Hancock St. in downtown Quincy?

If you said Remick's, you got it. But if you didn't remember the exact address you surely remember the store.

It really didn't need an address. It was Remick's of Quincy and everyone knew where it was.

Frank Remick made it Quincy's most prestigious store. So prestigious it drew faithful customers from Boston and the entire South Shore.

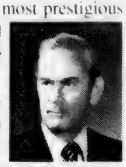

FRANK REMICK

Remember those beautiful Christmas decorated windows — six of them with as many as 60 animated figures delighting children and adults alike? There was a different theme annually. One year it was the "Nutcracker Suite" with moving ballet figures.

Those Christmas windows were right up there with the Adams Mansion and Adams Birthplaces as a Quincy attraction.

There was also the annual art show with the second floor turned into an art gallery featuring the paintings and sculptures of top artists and drawing as many as 5,000 viewers.

There was even a boat show with boats and the latest thing in accessories inside and outside the store.

And, of course, there was Archie, a 15-pound Humboldt Wooley monkey — a blue blood in the monkey world — who in his monogrammed turtleneck sweaters presided over the Monkeyshines Shoe Shop for children. He greeted youngsters for several years as he cavorted in his pink and gold cage.

But Archie lost his job in 1960 when the kiddie shoe department was eliminated to make room for an expanded customer service department.

Bernice Meldon, director of sales promotion, started a search for a new home for Archie.

"We're going to be sure Archie gets a home that is full of love," she said.

I was with the Boston Traveler then and did a column about Archie, and the hunt for his new home.

The column led to a new home for Archie with a Chelmsford couple.

"A monkey's paradise," Bernice said, "with acres of monkey-edible red clover blossoms, indoor and outdoor apartments and the company of a little girl Capuchin monkey."

It must have been like going to heaven for Archie.

Remick's was best known, however, for its quality men's and women's clothing at the right price and its personal service. A class act.

Who could forget the men's clothing department's Al Monroe, Ellie Hughes, Ray Josephine, Russ Johnson and the others? They knew what you liked. And if a suit came in they knew you would want, they would call you and set it aside.

Frank Remick was proud of his store but more so of his daughter, actress Lee Remick who was born in Quincy.

LEE REMICK

Miss Remick won many accolades as an actress including an Academy Award nomination for her portrayal of an alcoholic wife in "Days of Wine and Roses" with Jack Lemmon. She had her own star on the Hollywood Walk and was a Life magazine cover girl.

But perhaps her finest tribute as an actress was short, sweet and somewhat private.

It came from her father.

She had played a trampy-sexy role in one of her early movies and I asked him for his reaction when he saw it.

Remick smiled and said: "I thought she was so good I could have spanked her."

She became a favorite story at the store.

A young high school girl working part-time at the store one day saw a woman walking around putting articles into a shopping bag.

She telephoned upstairs to Bill Draicchio, a Quincy police officer, who was working security on his own time.

"Just keep an eye on her but don't do anything until I get there," Draicchio told her.

He rushed down the stairs. The girl pointed out the woman. Draicchio looked and stopped.

"That's Lee Remick," he told the girl. "She can have anything in the store."

Miss Remick's son, Matthew Colleran, worked at the store summers and she had stopped by to visit him and her father and while there pick up a few things.

The girl hadn't recognized the actress because she had not seen her in a movie. But she became a quick fan.

When Miss Remick heard that she had raised the young girl's suspicion by tucking articles into a shopping bag, she smiled and said to her: "You're doing your job."

Frank Remick laughed when he heard about the incident.

Regular employees got accustomed to seeing Miss Remick strolling through the store on a number of occasions. They found her to be "friendly and nice."

Local residents were among the first to spot Miss Remick's talent when she was still a virtual unknown. Maybe you were among them.

It was back in the early 1950s when she played a supporting role in "Brigadoon" at the South Shore Music Theater.

In those days she was known as "Frank Remick's daughter." But later, after roles in "A Face In The Crowd," "Anatomy Of A Murder" and "The Long Hot Summer," he was known as "Lee Remick's father." And loved it.

Remick's was sold in 1979. Frank Remick died at 73 in 1983. Miss Remick died in 1991 at age 55.

Remick's closed its doors July 31, 1987.

Sad dates for Quincy.

Merrill Lynch To Sponsor Free World-Wide Calls

The Merrill Lynch office in Rockland is offering senior residents of Quincy and the South Shore one hour of free telephone time to call anywhere in the world Saturday, Dec. 4, from 9 a.m. to 2 p.m.

Reservations are necessary and may be made by calling the Quincy Council on Aging office at 617-376-1245. Refreshments will be served before and after the calls are made.

The new Merrill Lynch office is located on the second floor at 1050 Hingham St., Rockland, just down the street from Home Depot.

Prescriptions At Discount Nov. 18 Meeting Topic

The Council on Aging will hold an informational meeting on how to get prescriptions at a substantial discount Thursday, Nov. 18, at 1 p.m. at the Richard J. Koch Recreation Complex, One Merrymount Parkway.

The program should be of special interest to seniors on Medicare and younger people with disabilities.

Substantial savings can be made by enrolling in the Medicare drug discount card program. It's not too late for 2005.

RSVP to Kay MacPherson at the Council on Aging SHINE office, 617-376-1247.

Scenes From Yesterday

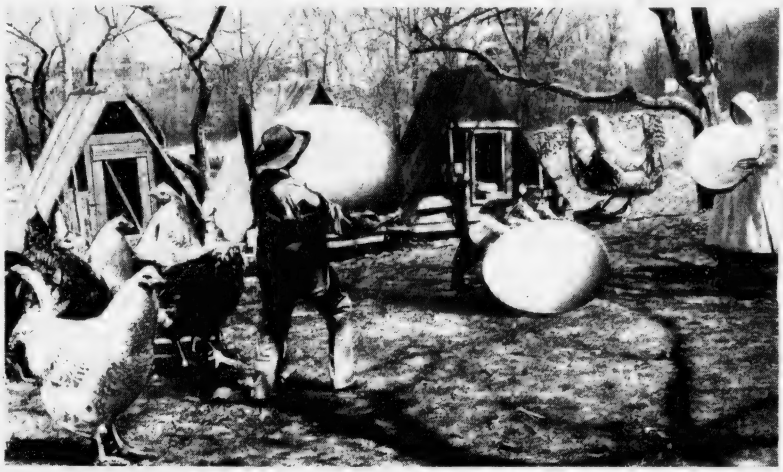

THIS 1912 POSTCARD is entitled "Morning Exercises on a Squantum, Mass. Poultry Farm." A James Logan who ran a small poultry farm from his home on today's Bellevue Road near the First Church of Squantum sold it. That was back when you could legally raise and sell chickens and their eggs in Quincy. The obvious novelty picture postcard is what is known as an "Eggageration" postcard. It also was a generic postcard sold by the publisher to poultry dealers throughout New England show had the title changed to their own hometown. "Eggageration" postcards were not limited to eggs and poultry. Hundreds or thousands of different "Eggagerations" were published all over the country with scenes of larger-than-life watermelons, carrots, turnips, etc. on wagons or wheelbarrows or whatever came to the artist's imagination. And they were not limited to vegetables; fish and alligators were favorite subjects, too. This is the only "Eggageration" postcard scene known to be sold in Quincy. To contact Tom Galvin, e-mail tmgalvin@verizon.net.

From the Collection of Tom Galvin

Quincy's Yesterdays

Heliport Planned On New Supermarket

Paul Cifrino, general manager of Supreme Markets, announced he had filed an application with the civilian Aeronautics Authority for a heliport on top of the new supermarket being built on the Parkingway. The roof was designed to hold 50 cars or 20 helicopters.

This Week
1955
49 Years Ago

"Twenty-five years ago," Cifrino said, "Quincy was one of the first cities in the nation to see the need for large parking areas in the business district. Other cities are presently beginning to follow Quincy's lead. Now Quincy and Quincy business men should begin planning for the era of helicopters."

PLAN E ENDORSED BY CHURCH COUNCIL

The Social Action Committee of the Quincy Council of Churches endorsed Plan E, following a panel discussion at the Wollaston Unitarian Church.

The vote to support the resolution was voted on by all seven members of the committee: Rev. William Duvall of Atlantic Methodist Church, Rev. Robert Lawson of Wollaston Unitarian Church, Rev. Peter Corea of Houghs Neck Congregational Church, Mrs. Reid Ward, Mrs. Joseph MacRitchie, Quincy Councillor Edna Austin and Mrs. Harry Maki.

SHIPYARD BIDS FOR TEXAS TOWERS

The Fore River shipyard had a good chance of winning one or all the work on three Texas Towers, by bidding as a sub-bidder with all three prime bidders. The first tower was built at Fore River.

The new towers were scheduled to be located at Cashes Ledge off Portland, Maine, Nantucket Shoals and at an unnamed site off New York Harbor.

QUINCY-ISMS

Mayor Amelio Della Chiesa, Sen. Charles Hedges and William O'Connell, executive vice president of the Quincy Chamber of Commerce, supported the petition of Temple Beth El to purchase MDC land to build a synagogue. Seventy-seven students at Snug Harbor were tested for TB. . . Despite three straight defeats, Bill Sullivan's QHS Presidents were geared up to defeat the Red Devils from Chelsea. Start quarterback was Ronald Leone. . . A seven-room finished house in Squantum was offered for $8,900. . . . Designs by Rose Cherubini were featured at the Quincy Catholic Club fashion show. . . James McIntyre campaigned for City Council as a man "with ability and enthusiasm" noting Quincy needs new blood. . . Councillor Alfred Helfrich was running for re-election, asking for "one of your seven votes." . . Remick's 59th anniversary sale offered men's top quality two-trouser suits for $49.95. . . At Morey Pearl's a quart of french fries was free with the purchase of a quart of fried clams at the regular price of $1.90. . . Captain Joseph Flaherty of the QPD traffic bureau said Newport Ave. would close for the reconstruction of West Squantum St. . . Winners of the "poor taste" contest sponsored by the Junior Dance Class at Bethany Church were Douglas Purslow, Ronald Kaufman, Pauline Dodd and Judy Best. . . A feature of the Red Feather Drive meeting at the YMCA was the award of the first Benjamin Franklin Hodgkinson cup to a Quincy citizen for outstanding community service. George Reardon was general manager for the drive with John Grossman as vice chairman. . . The Weymouth-Qu-Hi Club held a Hobo Dance at the Worwick Mansion in Hull with Gerry Lombardo as chairman, assisted by Grace Giunchiglia. . . Elm Farm food markets sponsored the Marjorie Mills Hour on station WBZ-WBZA. . . A son was born at Quincy City Hospital to Mr and Mrs. Richard Boddie of Taffrail Rd. . . The Democratic Women's Club under the leadership of Mrs. Ida Lyons and Mrs. David Crowley sponsored a mystery ride. . . Former Councillor Laurence Curtin labeled Plan E as "un-American" at the Quincy Teachers' Association candidates' night. . . Haircuts by experts were $1 at Marvel on Cottage Ave. . . "Seven Brides for Seven Brothers" was at the Wollaston Theater; Audie Murphy in "To Hell and Back" was at the Strand. . . Mrs. John Munn was supper chairman for the turkey harvest supper at the Adams Shore Community Church.

Nineteen new members joined Quincy Point Congregational Church. . . Reginald Leith succeeded Louis Volpe as commander of the Morrisette Legion Post. . . City Manager Donald Blatt announced that the DPW would rent a large garage on Raymond St. from Mrs. Marie DiPantillo for storage and equipment. . . A newly organized group called Quincy Heights Improvement Association was formed for the neighborhood of Grindley St. and Shawmut Ave. . . Alice Kowalski was chairman of the Squantum PTA.

Readers Forum

Hospital Hill Neighborhood Cookout 'Great Success'

On behalf of Hospital Hill Neighborhoods Association of Quincy, we would like to express our sincere appreciation and gratitude to everyone that helped to make our recent neighborhood cookout such a great success.

Through the combined efforts of many Quincy officials and departments — including Councilor Doug Gutro, Councilor Kevin Coughlin, Steve Buckley and the Quincy Citizens Police Academy Alumni Association, Barry Welch and the Quincy Recreation Department, Kristen Keohane and the Quincy Parks/Forestry Department, and Deputy Chief Pettinelli and the Quincy Fire Department — those who attended the cookout were able to enjoy a day filled with great food and fun activities.

It was a pleasure working with everyone during the planning of this event. The expert advice and services offered by these individuals and departments helped to simplify the planning process and make the cookout more enjoyable for all.

We'd also like to thank everyone that donated food and/or money to the event. Your donations helped to defray the costs of this event. In addition, your generosity benefited Father Bill's Place of Quincy, as all of the excess food was donated to them.

And thank you to all those that assisted in the organization and promotion of the event. The time and effort you put into distributing flyers, setting up equipment, running the day's activities and cleaning up after the event are much appreciated.

The cookout was intended as a way for neighbors to get to know one another and to have some fun. We hope that those who attended feel we accomplished these goals. This was the first of what we hope will become an annual event.

We look forward to seeing everyone again next year.

David Ritchie
Jocelyn Sedney
Will Smith
Carolyn Moriarty
Executive Board
Hospital Hill
Neighborhoods Association

Concerned About Quincy MCAS Scores

In regard to the mediocre to below average ranking of MCAS test scores by Quincy school system students, I don't blame the students. They tried and did their best, and learned what they were taught. But these poor scores should be a red flag warning to us, the adults, from city officials, to school committee members, to parents.

More emphasis, money and commitment must be given to the education of the kids in Quincy. Teachers' unions and other school-related unions must and should put their own interests aside, and put students' education first.

I'm surprised that there is not more of an uproar over these scores. These kids are our future. Braintree, our neighbor next door, has an excellent school system. Why can't Quincy's be the same? Or close to it?

Gene Lee
Putnam Street
Quincy

Neponset River Watershed Fall Fest Auction A Success

The Neponset River Watershed Association (NepRWA) would like to thank Quincy's businesses and residents who made the NepRWA Fall Fest Auction a terrific success.

In particular, NepRWA would like to extend a special thank you to the following: Donna Miller, Amanda Northrop, Joan Pierce, Ann and Clara Yeomans, Bryan Stevens, Captain Fishbones, Finian's Restaurant and Pub, The Common Market Restaurant and The Fours Restaurant. Thank you for all of your hard work and support.

More than 100 people gathered on Oct. 15 to enjoy a silent auction, hearty dinner and an evening of jazz at Canton's Brookmeadow Country Club. Amidst smiles, laughter and warm conversation, fest-goers, bidders, donors and volunteers raised critical funds for local environmental protection work.

Proceeds from the auction will support the work of NepRWA in the 14 neighboring communities that make up the NepRWA. Funds will cover activities such as: water quality monitoring to locate and stop contamination of local waterways; public education about local water flow and the effects of dams, pollutants and water withdrawal plans; modification of developments to make them more environmentally sound; and collaboration with citizens, nonprofit organizations, government agencies, schools and local businesses to keep the environment and public health in top notch quality. To lean more about NepRWA, visit www.neponset.org or call 781-575-0354.

Thanks, Quincy, for your support.

Carly Rocklen
Outreach Coordinator
Neponset River
Watershed Association

Bush And Kerry

Bush and Kerry, the two American Presidential candidates, claim to be Christians. The former started the war on Iraq and the latter would continue it for the next four years, if elected.

Would somebody tell both of them that the first Christian dogma teaches that all men are brothers. And that the object of Christ's concern is all men.

Christ did not preach democracy, but universal love. Universal love cannot be achieved by weapons, but by moral transformation. Therefore, it is necessary for Bush and Kerry to replace President Clinton's pagan slogan "Catch and Kill" with a Christian one: "Love and Heal".

Michael Iovanovic
Town Hill Street

Arts & Entertainment

NQHS Drama Club In 'Musical Comedy Murders 1940'

The North Quincy High School Drama Club will present six performances of "The Musical Comedy Murders of 1940" in the school's Black Box Theatre.

There will be three matinee performances at 2 p.m. Nov. 12-14, and three evening performances at 7:30 p.m. Nov. 18-20.

The musical comedy by John Bishop is about the intricate deceptions between the amusing characters and their personalities. The show has a variety of surprise endings and ironic twists.

Tickets are $8 for adults and $5 for students and senior citizens. They can be reserved by calling the Drama Club office at 617-984-8998.

Nature Walk To Examine Faxon Park Mushrooms

Marcia Jacoby, vice president of the Boston Mycological Club and a Quincy native, will lead a nature walk in Faxon Park entitled "Fungus Among Us" Saturday, Nov. 6, at 10:30 a.m.

The walk, subtitled "Everything You Ever Wanted to Known about Mushrooms and Fungi," will identify the varieties of mushrooms and fungi found in the park.

The tour, which is part of the Park Department's Environmental Treasures program, will begin at the parking lot at the top of Faxon Park off Faxon Park Road.

Rain date is Sunday, Nov. 7, at 2:30 p.m. Call 617-472-0790 after 9:30 a.m. Saturday to determine if the program has been rescheduled. For more information, call 617-376-1254.

Scandinavian Bazaar At Viking Club

The Ladies Group of the South Shore Viking Club will hold its annual Scandinavian Jul Bazaar Friday, Nov. 12, from 11 a.m. to 8 p.m., and Saturday, Nov. 13, from 10 a.m. to 3 p.m. at 410 Quincy Ave. (Route 53), Braintree.

There will be a Scandinavian import table and tables with other handmade items, as well as a bake table, a fudge table, a white elephant table and a jewelry table.

Lunch and other goodies will be served in the Kaffe Stuga.

For more information call 781-337-0736.

Local Resident Beth Canterbury Co-Director

Quincy's Kelly Magnuson Cast In 'The Marriage Of Figaro'

When South Shore Conservatory's Opera by the Bay presents a very special production of Mozart's "The Marriage of Figaro", Quincy's Beth Canterbury will be co-directing, and Quincy resident Kelly Magnuson will be among the cast.

KELLY MAGNUSON

Opera by the Bay's "reduced" version of The Marriage of Figaro (cut from four to two hours) is the company's first foray into a major mainstream opera, said Artistic Director Beth MacLeod.

The production runs Saturday, Nov. 6 in Hingham and on Sunday, Nov. 7 in Duxbury.

Mozart's popular opera is a light and humorous tale of courtly antics in 18th century Spain featuring lavish period costumes and four different settings.

The cast features singers from Cambridge to the South Shore, including many who have become familiar to Opera by the Bay audiences.

Pianist Vincent Planes accompanies the singers.

The Marriage of Figaro will be presented at the Conservatory, on Saturday, Nov. 6, 2 p.m. and 7:30 p.m., at One Conservatory Dr. in Hingham, and on Sunday, Nov. 7, 2 p.m. and 7:30 p.m., at the Ellison Center for the Arts, 64 St. George St., in Duxbury.

Thirty minutes prior to each performance, Artistic Director Beth MacLeod will present a lively talk about the production.

Tickets, at $20 for adults and $15 for students and seniors, may be purchased through the Conservatory offices, 781-749-7565, ext. 10 in Hingham, and 781-934-2731, ext. 10 in Duxbury. Mastercard and Visa are accepted.

For more information, call Beth MacLeod, 781-934-2731, ext. 20.

Friday Friendly Family Flick 'Shrek 2' At Wollaston Church

A free family movie showing of "Shrek 2" is on tap for Friday, Nov. 5 at 6:45 p.m. at the Wollaston Congregational Church Social Hall, 48 Winthrop Ave.

Refreshments will be available at a minimal cost and children, who must be accompanied by an adult, may attend in pajamas and sleeping bags.

The church's "Friday Friendly Family Flicks" events are held on the first Friday of every month.

For more information, call 617-773-7432.

River Bay Club To Host Craft Fair

The River Bay Club will host a craft fair Saturday, Nov. 13, from 9 a.m. to 1 p.m. at the club, 99 Brackett St. Quincy.

Call Suzanne Davis at 617-472-4457 for more information.

Established in 1960
20 years under same ownership

Alfredo's
Restaurant & Lounge
75 Franklin Street, Quincy, MA 02169 • Tel: 472-1115
Open for Dinner 7 Nights
Sun-Thurs 3-10, Fri & Sat 3-10:30
Also Serving Lunch Fri & Sat only 11:30-3:00
Famous for Home Cooking
Generous Portions
Reasonable Prices
Live Entertainment
Thursday through Sunday Nights

Fiddlehead Theatre Company Presents
Disney's BEAUTY AND THE BEAST
BROADWAY'S SMASH HIT MUSICAL
Nov. 5 – Dec. 12
Tickets: 781-762-4060
www.fiddleheadtheatre.com

ICE SKATING CLASSES
CHILDREN (4½ UP) AND ADULTS
WEYMOUTH O'CONNELL RINK
Sundays 5pm starts November 7
QUINCY SHEA RINK
Fridays 4pm start November 12
Sundays 11am starts November 7
Register Now
(781) 890-8480
www.baystateskatingschool.org
36 years experience
BAY STATE SKATING SCHOOL

HANCOCK PARK REHABILITATION & NURSING CENTER HOLDS CRAFT FAIR
HARVEST CRAFTS FAIR
FRIDAY, NOVEMBER 5 • 9:00 AM–3:00 PM at
HANCOCK PARK REHABILITATION & NURSING CENTER
Hancock Park
REHABILITATION & NURSING CENTER
617-773-4222
LOCAL ARTISANS
Will Present
• jewelry
• wood crafts
• floral pieces & much more

Raffael's
Casual Elegance
Dining & Entertainment
Enjoy Our Great New Oceanfront Location In The Clarion Hotel on Nantasket Beach!
COME JOIN OUR NEW LUNCH CLUB
Twilight Dinner Specials
Broiled Schrod ~ Chicken Parmigiana ~ Veal Marsala
Shrimp & Clams Aglio & Oil ~ N.Y. Sirloin ~ Pan Seared Pork Loin
$12.99
Monday through Saturday 4-6 p.m., Sunday 2-6 p.m.
LUNCH – Monday-Saturday, 11:30 a.m. to 4 p.m.
DINNER – Monday-Sunday
SUNDAY JAZZ BRUNCH – 10 a.m. to 2p.m.
LIVE ENTERTAINMENT – Friday • Saturday
45 Hull Shore Drive ~ 781-925-4515 ~ www.raffaels.com

Social

Tomorrow At 7 P.M.

Wine Tasting Fundraiser At Crane Library

The Friends of the Thomas Crane Public Library will open the doors of the Richardson Room for their first annual wine tasting fundraiser tomorrow (Friday), from 7 to 9 p.m.

The event, which is underwritten by local businesses, will feature a silent auction, live music, non-alcoholic beverages and a sampling of favorite dishes from local restaurants.

Wollaston Wine and Spirits has agreed to present 20 estate wines for the fundraiser.

The silent auction will feature a baseball signed by Red Sox pitcher Derek Lowe, who pitched the winning games in the Pennant race and in the 2004 World Series.

Tickets cost $50 per person and must be purchased in advance by calling the library at 617-376-1312.

The wine tasting will last two hours, starting at 7 p.m., and each participant will receive a commemorative wine glass with the Crane logo and date and a sketch of the library's 122-year history.

Holiday Fair Nov. 5-6 At Houghs Neck Congregational

Houghs Neck Congregational Church, 310 Manet Ave., will host its Harvest Holiday Fair Friday, Nov. 5 from 6 to 9 p.m. and Saturday, Nov. 6 from 9 a.m. to 3 p.m.

The fair will feature tables and activities for all ages as well as food and hand-made crafts.

A meatball and spaghetti dinner will be served Friday evening and there will be an all-day snack bar Saturday.

There will also be a drawing with first prize $300 and three other cash prizes, restaurant gift certificates and more.

Ann Yeomans Guest Speaker At Montclair-Wollaston Meeting

Ann Yeomans, a member of the Quincy Human Rights Commission, will be the speaker at a meeting of the Montclair/Wollaston Neighborhood Club today (Thursday) at 7:30 p.m. at the Lutheran Church of the Good Shepherd, 15 Harvard St.

Senior Line Dancing

The Quincy Council on Aging will hold line dancing for seniors every Thursday at 10:45 a.m. at the Fire River Clubhouse, 16 Nevada Rd., Quincy Point.

FAMILY PATRIARCH - John Malvesti, 91, of Quincy, is surrounded by his great grandchildren at the Malvesti family reunion at the Weymouth Elks Lodge. He was the oldest of 105 family members in attendance.

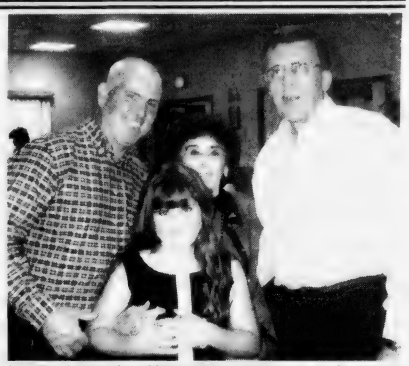

LARRY CARELLA of Puerto Rico (right) came the farthest to attend the Malvesti family reunion and meet his relatives and in-laws, Lawrence Quirk and his daughter, Alicia, and Rose Carella.

Malvesti Reunion Features Family Ages 18 Months To 91

They came from as far away as Puerto Rico, the 105 members of the Malvesti family with roots in Quincy that gathered for a grand reunion the other day at the Weymouth Elks lodge.

There were four generations of Malvestis on hand, as old as 91 years, the patriarch John Malvesti of Quincy, and a young as 18 months, Autumn Henderson, also of Quincy.

The family, noted for the number of members it has given and is still giving to the Quincy Police and Fire Departments, is now scattered across the South Shore and beyond.

One member, Larry Carella, came all the way from his home in Puerto Rico to attend.

Retired Firefighter Louis Malvesti gave a brief history of the family that came from Italy around 1912 and settled in what became the family homestead at Common Street in Quincy.

Senior Citizens Center Plans Winterfest Dec. 1

The Senior Citizens Center at 1000 Southern Artery will hold its annual Winterfest Fair Wednesday, Dec. 1, with doors opening at 9:30 a.m. at 1000 Southern Artery.

Many holiday craft items will be available for sale. A white elephant sale and a silent auction will go on throughout the day. A live auction will be held in the evening. Luncheon will be served and a bake shop will be open all day.

Emblem Club Meets Nov. 10

The Quincy Emblem Club will meet Wednesday, Nov. 10, at 7 p.m. at the Elks Home, 254 Quarry St. A pound party will be held after the meeting.

FIRST CHURCH OF SQUANTUM'S FALL HARVEST FAIR

Saturday, November 6, 10am - 3pm

TABLES

Crafts, Books, Baked Goods, Toys and Grandma's Attic

FOOD

Corn Chowder Luncheon, Drinks and Treats

Come and see the new expanded and Famous Apple Pie

ROTOVAC™
CARPET RESTORATION SYSTEM
Free Scotch Guard 'till Dec. 1, 2004
Professional Carpet Cleaning
Unsurpassed 5 Step Method
$25.00 per room 2 room minimum
IICRC certified. Dupont Certified
We also do upholstery, mattresses
Allergenic cleaning
781-974-9405

$ ALWAYS BUYING $
NEW & OLD
TAJ
COINS
and
STAMPS
9 Maple St.,
Quincy, MA 02169
479-1652
Complete Line of Supplies
Free Estimates

The Four's Restaurant
Come to this Sportsman's paradise and catch a game on one of our 33 HD TV's.
We are known for fine food & great service and serve our full menu daily until midnight.
NOW OFFERING DELIVERY
"The Four's is Gourmet Greatness" so says the Phantom Gourmet
15 Cottage Avenue
in Quincy Center
located in the Hancock parking lot across from the courthouse
617-471-4447
FOURS
www.thefours.com
166 Canal Street
in Boston
Located near North Station across from the Fleet Center
617-720-4455

BRIDAL
D·I·R·E·C·T·O·R·Y
FLORISTS
ALMQUIST FLOWERLAND
GARDEN CENTER · FLORIST & GIFTS
Elegant Arrangements
Living Bedding
326 FRANKLIN STREET, QUINCY ♦ 617-479-2020
Quint's House of Flowers
Family Owned & Operated since 1918
761 SO. ARTERY, QUINCY
617-773-7620
STEMS
FLORAL DESIGN
Specializing in Unique
CUSTOM DESIGNED WEDDINGS
555 Hancock Street, Quincy 617-770-9090
Devine Designs
FLORAL CREATIONS FOR ALL OCCASIONS
Weddings, Invitations, Favors & Gifts
617-471-3772
367 Billings Road, Quincy
JEWELRY
LeCOLSON Fine Jewelry
Quality and Integrity a Tradition
The Coletti Family: Al - Dave - Mark
795 HANCOCK ST., (Hancock & Clay Sts.) 617-786-7942
November Birthstone is Topaz H Handicapped Accessible
JUSTICE OF THE PEACE
DENIS F. TARDO
JUSTICE
OF THE PEACE
617-905-7254
RELIGIOUS ITEMS
Unity Candles
Rosary Beads
RELIGIOUS ARTICLES
CREEDS CROSSING
BOOKS • GIFTS
MUSIC • BIBLES
25 BEALE STREET
Mon - Sat 9:30am -6:30pm
WOLLASTON
(617) 471-0990

City In Charity Book Program

The City of Quincy is participating in a charity program that provides books and reading materials to needy schools and libraries throughout the world.

The city recently installed a "surplus books for charity" collection container at the city's Recycling Center, 88 Sea St. Residents will be allowed to drop off books, which will be shipped at no cost to poor areas in Africa, Eastern Europe and the United States.

The collection container will be available Monday through Friday from 7 a.m. to 3 p.m. and Saturday from 9 a.m. to noon.

Quincy joins about 40 other communities in Massachusetts in partnership with the non-profit organization "Hands Across the Water." The program is partially funded by a grant from the state Department of Environmental Protection.

Mayor William Phelan praised the program, calling it a "win-win" situation for the city.

"It will provide badly needed books to areas of the world promoting the spread of literacy and at the same time allows Quincy residents, our public schools and libraries to dispose of surplus books in such a way that will lead to lower trash disposal costs by diverting unwanted books from our waste stream," said Phelan.

Program coordinators ask residents to follow these packing instructions when dropping off surplus books: books must be packed tightly into small to medium sturdy boxes with covers or flaps and not weigh more than 40 pounds. Loose books or those in plastic or paper bags will not be accepted.

For more information contact Department of Public Works Manager Fred Happel at 617-376-1953.

Maria Trozzi To Speak At Crane Library Nov. 9

Maria Trozzi, an internationally recognized expert on family resilience and loss and the author of *Talking With Children About Loss*, will speak about her book and her work helping parents and children deal with life choices and problems on Tuesday, Nov. 9 at 7 p.m. at the Thomas Crane Public Library, 40 Washington St., Quincy.

The free event is part of the Quincy Reads Together city-wide reading program.

MARIA TROZZI

Hospitals, organizations, and city officials often call upon Maria Trozzi in times of crisis. She has been asked to work with the traumatized community of Chechnya, Russia, in the aftermath of their terrorist attack on school children. She was flown to Littleton, Colorado, after the Columbine High School shooting to administer crisis management consultation to the parents, caregivers, and educators of Columbine High School.

Immediately following Sept. 11th, she worked with families and schools at Ground Zero and in Boston continues to support dozens of bereaved families whose loved ones died on the planes that emanated from Boston.

Trozzi's interest in supporting resilience expands to the grief that families experience when a child is born with a disability: the grief that keeps on giving. Her recent research focuses on exploring particular stresses and training educators and health providers to be responsive. Trozzi hopes her findings will take this grief out of the closet for both affected families and the clinicians who treat them.

Trozzi is an assistant professor of Pediatrics at Boston University School of Medicine, a consultant for the Child Development Unit at Children's Hospital in Boston, and director of the nationally renowned Good Grief Program at Boston Medical Center.

She lives in Boston and West Yarmouth and maintains a clinical practice devoted to issues of loss.

Even though there's a prominent statue of him near the corner of Newport and Granite streets...

Scottish poet and active Freemason Robert Burns never visited Quincy.

But, many of his countrymen immigrated to America, with a large number of Scots settling right here in Quincy. One of their contributions was the statue of the immortal bard, Robert Burns, that stands today, overlooking the intersection of Newport and Granite Streets.

Freemasonry found its roots in Scotland many centuries ago and still flourishes there today...as it does here in the United States and especially here in Quincy. Many Scottish immigrants joined local Masonic Lodges including Rural Lodge of Masons that was formed in 1801. This was equally true of men who came from many countries throughout the world to build new lives in an environment of freedom and liberty. And they, too, became a part of the Masonic tradition in Quincy.

Freemasonry is the oldest and largest fraternity of men in the world with some 5-million members in Lodges in every country in the free world. One of the benefits of being a Mason is meeting Brother Masons wherever you go.

Freemasonry invites men of good character from all walks of life, from all levels of income, from every race, creed and culture to become Masons. To be a Mason you must profess a belief in God. But Masonry is not a religion. Masonry's traditions and teachings, endeavor to instill in its members the desire and means to improve themselves and the lives of others. It is said that Freemasonry makes good men better.

As a Mason, you'll be joining other men like George Washington, Harry S Truman, Benjamin Franklin, Paul Revere, Quincy's own John Hancock and, of course, Robert Burns. Great men who have made Masonry the focus of their lives.

For more information, without obligation, on how you can become a Mason, call Rural Lodge at the number below today.

Call now for information on our unique one-day membership class!

Rural Lodge of Masons

Quincy, Massachusetts

It's time *you* became a Mason.

Call 617-479-5355 *today*!

"Now Mom can go on living at home... And I can stop worrying."

Non-Medical, In-Home Care

♥*Companionship* ♥*Personal Care*
♥*Meal Preparation* ♥*Housekeeping*
♥*Transportation* ♥*Grocery Shopping*

FREE IN-HOME CONSULTATIONS

SERVING QUINCY, MILTON, RANDOLPH, STOUGHTON, AND HOLBROOK

Each office is independently owned and operated

Comfort Keepers

(617) 890-1075
67 Federal Avenue
Quincy, MA 02169

DANCE SUPPLIES
IN BRAINTREE

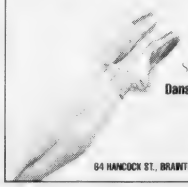

WE HAVE SUPPLIES FOR
Ballet, Tap, Jazz, Gymnastics, Skating, Irish Step & Cheerleading
Danskin, Capezio, Bloch, Mondor & more
Children & Adult Sizes

KAREN'S KIDS STUFF
84 HANCOCK ST., BRAINTREE 781-843-1871 / WWW.KARENSKIDSSTUFF.COM

Without Heart & Soul it's Simply Four Walls and a Roof

Come see how we're different

Please call today to schedule a private tour and lunch!

617-770-3264

Ask about our Apartment Specials!

MARINA PLACE
Independent and Assisted Living
Pathways Program for the Memory Impaired

Taxi Fares To Increase Under New Ordinance

By WILLIAM TRAYNOR

The cost of taking a taxi from one of the city's cab companies will rise for the first time in six years, according to a measure approved by the city council's ordinance committee.

According to the ordinance, customers will pay $4.00 for the first mile, a $1 increase over the previous rate. Each additional mile will cost $2.50, a 50-cent increase over the previous rate.

A waiting or use charge will remain at the same rate of $24 per hour, according to the ordinance. The measure passed on an 8-0 vote. Councillor Joseph Finn was not present and did not vote on the proposal.

The fare hikes are the first for the city's taxi companies in more than six years and will bring the city in line with surrounding communities.

"This is the first increase in quite a long time," said Ward 3 Councillor Kevin Coughlin, chairman of the ordinance committee. "The cost of fuel and insurance has gone way up since that time - the cost of operating cabs has increased greatly in the past few years."

More specifically, fares will cost $1.75 for the first 1/10-of-a mile, which is an increase over the previous $1.50. Under the new rate, companies will charge a quarter for each 1/10-of-a-mile. This is an increase from the previous 1/8-of-a-mile.

The fare hikes approved by the committee go above and beyond what was originally requested by some cab companies.

In a letter submitted to Coughlin last May, Robert J. Fleming, attorney representing Shore Taxi and Marina Bay Taxi, requested hikes to $1.70 for the first quarter mile and 30-cent hikes for each additional quarter mile.

Under that plan, riders would have paid $3.50 for the first mile and $2.40 for each additional mile.

Quincy's new rates would fall in line with several surrounding communities. The city's rate, however, would be higher than Boston, which charges $3.85 for the first mile and $2.40 for each additional mile. Cambridge, on the other hand, charges $4.55 for the first mile and $2.80 for subsequent miles.

The ordinance will go before the city council for final approval. Mayor William Phelan must sign off on the ordinance as well.

At Mayor's Breakfast Nov. 16

Daniel Flynn, David McCarthy To Receive Boy Scout Awards

The 2004 Quincy Mayor's Breakfast will be held Tuesday, Nov. 16, at 8 a.m. at the Sons of Italy Hall, 120 Quarry St. with the proceeds benefiting the Boston Minutemen Council Boy Scouts.

According to tradition, two individuals will be honored for exemplifying the behavior that makes scouting a largely worthwhile endeavor and salute their contributions to scouting.

The awards this year go to Daniel J. Flynn III of Daniel J. Flynn & Company and Quincy School Committee member David McCarthy.

In addition to the traditional awards, a Granite Pillar Award will be presented to a person judged as having made a lifetime commitment to community service.

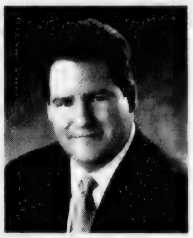

DANIEL FLYNN

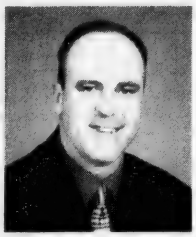

DAVID McCARTHY

Co-chairs of the event are Anthony Agnitti, owner of the Agnitti Insurance Agency, and Thomas O'Connell, president of Marina Management Services.

For reservations and ticket information, call Anthony Agnitti at 617-471-0123.

YANKEE CANDLE
Fragrance of the month
November Scent... HOME SWEET HOME
25% OFF
ABIGAIL'S CROSSING
1360 Hancock St., Quincy • 617-472-5667

City Purchases Six New Police Cruisers

The city recently purchased six new police cruisers to add to its fleet, according to city officials.

The low bid on the cruisers was Rodman Ford in Foxboro, according to city officials. The city purchased the 2004 Ford Crown Victorias at a unit price of $20,074 each, said city officials. The total purchase was $156,444, officials said.

Bids opened on Oct. 5, with three companies responding, Liberty Chevrolet in Wakefield, Stoneham Motor and Rodman Ford, officials said.

The new vehicles will replace aging cruisers, according to police.

Police Chief Robert Crowley said the cars will be ready by the end of the month.

EMPOWER YOURSELF WITH A CONFIDENT SMILE

Fall Special!

Complimentary Whitening

with every new patient exam.

Marina Bay Dental Associates P.C.

308 VICTORY RD. • MARINA BAY • QUINCY • 617-479-8080

Cholesterol Topic Dec. 14

A Quincy Health Department nurse will discuss the topic of cholesterol on Tuesday, Dec. 14 at 1 p.m. in the Richard J. Koch Recreation Complex, One Merrymount Parkway.

Sponsored by the Quincy Council on Aging, the forum will feature Ruth Jones, R.N.C., B.S.N., public health nurse for the Quincy Health Department. She will discuss the various types of cholesterol, what cholesterol numbers mean and will discuss ideas on how to improve them.

Cholesterol-friendly refreshments will be provided.

For more information or to reserve a seat call the Council on Aging 617-376-1506.

AGNITTI INSURANCE
HOME • AUTO • BUSINESS
LIFE • FINANCIAL

Anthony L. Agnitti, CIC, LIA
Certified Insurance Counselor
Licensed Insurance Advisor
CALL FOR A QUOTE ON PROPER INSURANCE COVERAGE AT COMPETITIVE PRICES.
ASK ABOUT OUR AUTO AND HOMEOWNER INSURANCE DISCOUNT PROGRAMS
24-Hour Emergency Access
770-0123
21 FRANKLIN ST., QUINCY

Living with Congestive Heart Failure (CHF)
a Granite Medical Health Seminar

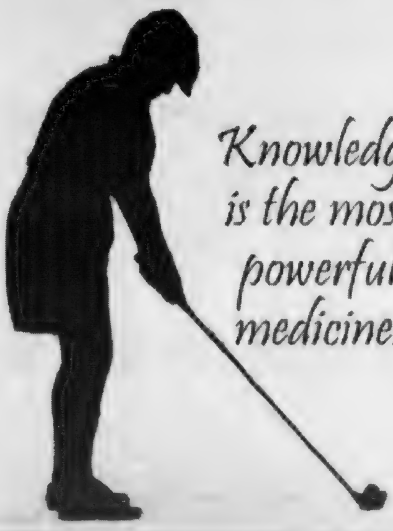

Knowledge is the most powerful medicine.

Wednesday, November 10th
6:00 - 7:00 p.m. at Granite Medical
Presented by Mary Hopwood, RNC, NP
and Mary Kenney, RN, BSN, CDE

Granite Medical
working together for your good health

George Burke Family Honored As Maria Droste 'Family Of Year'

FAMILY PORTRAIT — George and Sandra Burke and family at the award brunch honoring them as the Good Shepherd's Maria Droste Services "Family of the Year." George and Sandra are seated with Trevor Sherman, grandson; Joyce Welch, George's sister; Kerry Hanlon, granddaughter; and Shane Sherman, grandson. Standing, Joanne Burke Sherman, daughter; William Hanlon, son in-law; Jeanne Hanlon and Susan Burke, daughters; Eric Sherman, son in-law; and Katie Hanlon, granddaughter. The brunch was held at the Weymouth Elks.

PATRICIA QUEENEY, event co-chairwoman, presents the 6th annual Good Shepherd's Maria Droste Services "Family of the Year" award to Quincy Atty. George and Sandra Burke along with flowers at a recent brunch and ceremony at the Weymouth Elks.

Quincy Sun photos/Robert Noble

MAYOR William Phelan said, "The city of Quincy is so fortunate to have the Burke family in its midst. They give back so much to the community."

WILLIAM BULGER, former Massachusetts Senate and University of Massachusetts president, thanked George Burke for his generous contributions to that school and his public service. "This man is a very special man," he said.

DAUGHTER Joanne Burke Sherman, speaking for the five Burke children, cited "the lessons our parents taught us about family, faith and values. They have always led by example."

STATE SENATOR Michael Morrissey was the emcee and presented George Burke with a Senate commendation. "George was a pioneer in Quincy for Democrats," he noted.

MEMBERS OF THE Maria Droste committee with Sandra and George Burke from left, Maureen Ayers, Maralin Manning, Patricia Queeney, event co-chairwoman; Richard Welch, Sister Joanne Westwater, Maureen McGuire, Gloria Noble and Karen Donnellan, co-chairwoman.

AMONG LONGTIME friends of the George Burke family attending the "Family of the Year" award presentation were Quincy Sun publisher Henry Bosworth, Holly Powers, Judge Warren Powers, presiding justice of Wrentham District Court and former Quincy city councillor; and Guido Pettinelli, retired Quincy Police Safety officer. The Bosworth family is a past recipient of the award.

IT WAS A reunion for George Burke and old friends among them Gerard Coletta, Jr., who served as executive secretary to Burke when he was Norfolk County district attorney.

STATE Rep. Bruce Ayers, Maryann Mahony and John Mahony. Ayers presented the George Burke family with a House of Representatives commendation.

GLORIA NOBLE, Maria Droste committee member; Theresa Lord-Piatelli, chairwoman of the Quincy College Board of Governors; and Ward 6 Councillor Alicia Gardner, who presented the George Burke family with a City Council commendation.

ELIZABETH NOBLE GATZ presented a "thank-you" award to George Burke as a recipient of one of the 79 $1,000 scholarships he has presented to Quincy and North Quincy high school graduates going to the University of Massachusetts. Burke is a graduate of UMass and a basketball Hall of Famer there.

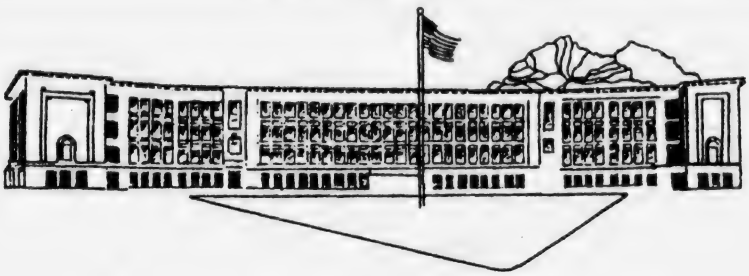

Step into the Future with

Quality Education for the 21st Century at

NORTH QUINCY HIGH SCHOOL

The administration, faculty, staff,
parents and students of the
North Quincy High School Community
cordially invite 7th and 8th grade students
and their parents to attend an

INFORMATIONAL OPEN HOUSE

Monday, November 8, 2004
7:00 p.m.

Pride *Excellence*

NORTH QUINCY HIGH SCHOOL

Committed to Quality Education for all Students

Residents Can Help Plant 2,000 Daffodil Bulbs Saturday

The city will sponsor a bulb planting day Saturday from 9 to 11 a.m. as part of the "Planting Pride" program developed this past summer.

"Our goal is to plant 2,000 bulbs to help beautify our city in the early spring," said Mayor William Phelan. "I was so impressed with the public support of our 'Planting Pride' endeavor and am hopeful that residents will once again roll up their sleeves and help us get a jump start on our beautification effort this Saturday."

The bulbs are "Dutch Master" daffodils and were selected for their vivid color and long life.

The planting will be overseen by the Park Department at two locations: the large island at the north entrance to Quincy from the Neponset Bridge and the corner of Newport Avenue and Furnace Brook Parkway. In addition, the Wollaston Garden Club has agreed to pitch in and will be conducting a planting at the corner of Grandview Avenue and Beale Street on the hillside.

The public is encouraged to participate in the planting and urged to contact the Park Department if they have an idea for a planting location or would like to organize a planting on their own.

Phelan noted the importance of sustaining the beautification effort begun this past year "so we may continue to grow toward our goal of being the most beautiful city in the Commonwealth."

"People should know that the 'America in Bloom' contest was merely the beginning of our cleanup and beautification efforts. We will continue to work to improve our city aesthetically. Bulb planting offers significant aesthetic bang for the buck and I urge Quincy residents to join us in planting pride in Quincy."

Thomas Koch, executive director of the Park, Forestry and Cemetery Departments, noted the Dutch Master Daffodil is a good choice because they naturalize thus needing less care than other varieties of bulbs.

For more information, contact the Park Department at 617-376-1251.

Best Burgers in Town

BREAKFAST
7 days a week
all day

Early American Restaurant
Since 1988
1054 Hancock Street, Quincy • 328-8225
Open Daily at 7am
HOUSE SPECIALTY - Our Famous Homemade Corned Beef Hash

VILLA ROSA
Restaurant & Lounge
EARLY BIRD SPECIALS
Monday, Tuesday & Wednesday
3-7pm $9.95
FINE ITALIAN FOOD
Pasta Pizza Chicken Veal Seafood Steak
• Lunch & Dinner Specials Daily • Fresh Seafood Daily
• Lunch Served 11 to 3 Mon - Sat • Children's Menu
• Party Platter Menu (Take Out only) • Hand Tossed Pizza

Fall Skin Care
8 Steps To Being A Natural Beauty

(NU) — Today, we're all "getting real." When it comes to attracting a significant other, natural beauty now beats out the processed hair, acrylic nails and fake tans of the past.

Another plus to natural beauty is its ease and efficiency. Simply enhance what nature gave you. How? Follow these tips and you'll be a natural from head to toe.

• **Show off your skin.** Thick, caked-on foundation is for clowns only. Instead, try a tinted moisturizer that will give you a radiant glow.

• **Be a clear winner.** Long, candy red claws are a disco do, but a natural don't. Brush on a couple coats of clear or sheer nail polish on tidy, square-trimmed nails to add shine.

• **Life is rosy.** A hint of color on cheeks creates a vibrant, youthful complexion. Try a translucent cheek stain that, unlike a true blushing face, won't subside within seconds.

• **Tame the Tammy Fayes.** Black mascara will smudge the most sublime natural look. Use a brown mascara that will thicken lashes without making them appear like spider legs. A clear mascara is also a great option.

• **Treat your tresses.** Get clean, sensational-smelling hair with a natural shampoo, such as Nature's Gate Organics Chamomile and Lemon Verbena Shampoo, Health Magazine's Healthy Beauty Award winner for "Best/Healthiest Shampoo."

• **Love your lips.** The most luscious lips leave bright lipstick and sticky gloss behind. Lip balm with sun block now comes in a host of tints, softening lips with just a touch of color.

• **Get a gorgeous grin.** Your original pearly whites may have become stained and yellow, and there's nothing natural about that. Treat your teeth to a low-abrasion whitening toothpaste that will whiten teeth, freshen breath and help maintain good overall oral health.

• **Breathe and move.** Forget the hard-core sweat. Today's sexy, healthy bodies are toned through yoga. Find a yoga video or DVD and your body won't be the only part of you that benefits — your mind and spirit will as well.

For more information on how to become a natural beauty, visit www.naturesgatebeauty.com.

Corselle Salon
Fine Lines / Rejuvenation / Wrinkles / Sun Damage Acne
Blemishes Redness / Uneven Texture / Acne Scars
Brown Spots... More
• Facial
• LHE ™ / Intense Pulse Light
• Permanent Hair Removal
• Chemical peel
• Micro. Dermabrasion
• Waxing
• Make-over
• Hair
Special
LHE / IPL or micro-dermabrasion $69.00
1st time tryout only
OPEN SUNDAYS!
72 Billings Rd, N. Quincy, MA 02171 • 617-472-5018
Mon-Sun: 11:00am, closed Thurs & Holidays

DISCOVER THE MEANING OF EXCEPTIONAL SENIOR LIVING...
• Spacious Studio, One and Two Bedroom Apartments
• Restaurant Style Dining
• Housekeeping
• Transportation Services
• 24 Hour Staff Available
• Outings and or Events Daily
• And Much More!
BROOKDALE
RIVER BAY CLUB
For more information or to schedule a personal tour please call
617-472-4457
99 Brackett Street
Quincy, MA 02169
www.riverbayclub.com
JOIN US FOR OUR 1ST ANNUAL CRAFT FAIR
NOVEMBER 13TH – 9AM - 1PM
OVER 20 OUTSIDE CRAFTERS COMING!

hair
color
wax
facials
cosmetics
manicures
pedicures
Searching for a new look...
Aura SALON
Ear Coning Available!
1155 Hancock St., Quincy, MA 02169
617-773-2142
Ample Parking in rear Walk ins Welcome
Tues - Thurs 9-9, Fri - Sat 9-5

Complimentary Eye Brow Wax with any Facial.
Now through the month of November!
embellish
Hair Salon & Day Spa
Hair Services • Nail Services • Skin Care • Massage
1421 Hancock St., Quincy Center • 617-471-0700
www.embellish.com Mon 10-6, Tue-Fri 9-9, Sat 9-5

AN APPARENT RABID fan slipped a Red Sox shirt on this statue in front of Sacred Heart Church, North Quincy, the morning after Boston's dramatic World Series victory. The photo was taken by Howard Lotis, music director at Sacred Heart. The statue, while the shirt was on, was affectionately referred to as "The Lord of the Sox."

City Celebrates 'Derek Lowe' Day

Wednesday was proclaimed "Derek Lowe Day" in Quincy and the city was scheduled to hold a celebration in honor of the Red Sox pitcher who played an instrumental role in bringing a World Series Championship to Boston.

The rally was scheduled to be held yesterday (Wednesday) at 3 p.m. at Adams Field off Merrymount Parkway.

Originally, the city was going to hold a ceremony on Monday, but Lowe was scheduled to appear on "The Tonight Show," so the event was moved to Wednesday.

Mayor William Phelan and a host of other guests will join Lowe in the celebration. Lowe is the first pitcher in baseball history to pitch the clinching games of the American League Division Series, American League Championship Series and the World Series.

Additional seating was to be added to Adams Field to accomodate crowds.

CRABTREE & EVELYN
~fragrance of the month~
FREE
Gardeners Mini 60 second Fix Kit for Hands*
with any $40 purchase of C & E products
ABIGAIL'S CROSSING
1360 Hancock St., Quincy • 617-472-5667

GRANITE LOCK CO
SERVICE MOBILE
AUTO • HOME • BUSINESS
• DEADBOLTS INSTALLED
• LOCKS REKEYED
• DOOR CLOSERS
• PANIC HARDWARE
• AUTO KEYS FITTED
VISIT OUR SHOWROOM!
755 SO. ARTERY, QUINCY
472-2177

ASIAN AMERICAN BANK
1ST TIME PROPERTY INVESTORS
INTEREST RATES FURTHER REDUCED!
COME AND GET THE BENEFIT OF EVEN MORE COMPETITIVE RATES
BEFORE THIS PROGRAM ENDS ON NOVEMBER 15, 2004.*
• Reduced Commitment Fees & Closing Costs
• 72-Hour Turnaround Time
• Customized Back-to-Back Financing Programs
• All Loans Serviced In-house
Other benefits include: flexible underwriting, free consultation at your convenience, one-stop shopping referral network of real estate brokers, home inspection companies and lawyers, bilingual staff.
BOSTON • ALLSTON/BROOKLINE • QUINCY
Sandra Hsieh, Business Development Officer
Johnny Ip, Senior V.P. Business & Product Development
617-338-0489

Meeting On License To Sell Cars At 305 Quincy Shore Dr.

There will be a community meeting on Wednesday, Nov. 10 at 7 p.m. in the North Quincy Library, 381 Hancock St., regarding a request for a license to buy, sell and exchange used cars at 305 Quincy Shore Drive.

A request for a Motor II license, which allows the applicant to buy and sell used cars, has been submitted by Manar USA, Inc. The applicants, Roger Elnar and Delorda Asaker, have filed an application with the License Board requesting a license to sell 13 used cars at their location (Global Gas Station).

Sponsored by Ward 6 Councillor Alicia Gardner, the meeting is designed to give residents the opportunity to learn more about the proposal and offer input on the matter.

The public hearing for the proposal is scheduled to be heard by the License Board on Tuesday, Nov. 16 at 10 a.m. in the city council chamber, 1305 Hancock St.

Sabrina Squatrito Enrolled At Bryant

Sabrina Squatrito of Quincy is enrolled at Bryant University in Smithfield, R.I., for the 2004-2005 academic year.

B.C.'s BILLIARD & DARTS
POOL TABLES SALES & SERVICE
since 1978
Professional Cue's & Darts
Pool Table Recovering
242 West Main St., Avon, MA 02322
Phone: 508-588-1369 • Fax: 508-588-1037
www.bcsbilliard-darts.com

www.The-Atrium.net
The Atrium
AT FAXON WOODS
"When Home Care Isn't Enough, and a Nursing Home is Too Much!"
ARE YOU OR A LOVED ONE FORGETTING MORE THESE DAYS? IS THIS PART OF NORMAL AGING OR NOT...
Come to a free community educational event that will help older adults, caregivers, family, and friends learn about memory disorders evaluation and treatment.
Lecture by Charles Morin, M.D., M.A.
Adult & Geriatric Psychiatry
Finger Foods & Refreshments will be served.
Date: Wednesday November 17th
Time: 6-8 p.m.
Location: The Atrium At Faxon Woods
2003 Falls Boulevard, Quincy, MA 02169
Space is limited
RSVP 617-471-5595
The Atrium • 2003 Falls Boulevard • Quincy, MA 02169

HTA Hancock T.V. & Appliance
(617) 472-1710
115 Franklin Street, Quincy, MA
November is Panasonic and GE Month!
For the month of November, you'll find great prices on practically every GE and Panasonic item in our store. Swing for the fences this month and bring home a winner!
NO Payments Interest Down Payment
Until November 2005*
*Financing for qualified buyers. See store for details.

Red Cross South Organizing Holiday Stocking Plan For Kids

The South Area of the American Red Cross has begun to organize its annual Holiday Stocking Program which is designed to fulfill holiday stockings with gifts for every child in need.

Each child between the ages of one and 15 receives and individually labeled stocking with gifts appropriate to their ages. Last year, 9,000 children received them, 1,25 residents of Quincy.

The Red Cross will supply donors with mesh stockings and a list of suggested gift items for different ages. Once the stockings are filled they are to be returned to the South Area office at 1495 Hancock St., Quincy.

The deadline for delivery is no later than Tuesday, Dec.

Individuals or organizations in the South Area who wish to sign up should call 617-770-2600.

Over 1,000 Register For Flu Shot Lottery

(Cont'd From Page 1)

Scheele said the city is following state guidelines regarding eligibility requirements. The city has received approximately 1,000 flu shots from DPH and purchased an additional 300 doses from Aventis, a manufacturer of flu vaccine.

The names of residents who qualify will be entered into a lottery system. Names will be chosen at random for vaccination clinics in late November and early December, said Scheele.

Residents chosen will be contacted by the Health Department soon after Nov. 12, said Scheele.

Residents can expect two flu shot clinics, possibly on separate Saturdays, he said.

Home visits will not be provided by the health department, officials said.

The Quincy Health Department also reminds residents to check again with their personal physicians to determine whether they are qualified to be vaccinated. Pregnant women should contact their own physician and parents of children aged 6 to 23 months should contact their child's peditrician, health officials said.

For Loose Bolts

Daily Inspections At Bridge Walkway

State highway crews will conduct daily inspections of the pedestrian walkway on the temporary Fore River Bridge after many loose bolts were found last week.

The Highway Department was alerted last week after roughly 80 bolts on the temporary bridge were found to be loose. Inspectors were sent out and the bolts tightened, according to state officials.

Crews are scheduled to inspect the walkway daily, state officials said.

According to state officials, Middlesex Corp., the project contractor, had been responsible for checking for loose connections monthly.

The temporary bridge, which spans the Fore River between Quincy and Weymouth on Route 3A, cost approximately $53 million. The bridge carries roughly 45,000 vehicles a day.

The bridge will remain in its place until state officials decide on a permanent replacement, either a bridge or tunnel.

Finn Speaker At Beechwood Event

At Large City Councillor Joseph Finn will speak on the homeless at the Beechwood on the Bay current events breakfast Wednesday, Nov. 10, at 9 a.m. The donation is $3.

Blood Pressure Clinics For Seniors

Weekly blood pressure screenings for elders will be held every Monday from 10-11 a.m. at the Council on Aging office, 83 Saratoga St., North Quincy.

Gail Crawford, a registered nurse, will donate her time and talents to assisting senior citizens in having their blood pressure taken weekly.

Appointments can be made but walk-ins also are accepted. For more information, call 617-376-1506.

THE FLYNN FAMILY would like to thank everyone who participated in the recent **Bill Flynn Memorial Golf Tournament**. The generosity of hole sponsors and players will enable us to sponsor Library Projects and Scholarships for many years.

SPECIAL THANKS TO

Bob and Donna Galligan
Adams Inn
Ed and Joan Keohane
Peter O'Connell
Nancy Kearns
Paul Kearns
James Costello
Mark Kelleher
Brian Buckley
Diedrie Collins/
Richard Advertising
Ken Johnson
Chris Walker/The Patriot Ledger

HOLE SPONSORS

ACS Services Inc.
Committee to re-elect Mike Bellotti
Danny Boy Productions
Jay Davis (Ward Four Councilor)
Daniel J Flynn & Co.
The William Flynn Family
Friends of Matthew Flynn
Granite City Self Storage (Don & Paula McNally)
Granite Communications
Hairplace One
Keohane Funeral Service
Law Office of Keegan and Flanagan
Law Office of Gerald Kirby
Malachy's Saloon
Marince Corp
New England Office Supply
Peter O'Connell
The O'Donoghue Family
Joe O'Loughlan-Bear Stearns
The Patriot Ledger
The Quincy Sun
Twelve Bens Tavern
WJDA Radio

~ Boston Red Sox 2004 World Champs ~

HAPPY "70TH" BIRTHDAY
AL CAMPBELL

* * * * *

If you See "The Kid" on the left on November 7th, be sure to wish him a happy 70th birthday.

* * * * *

Happy Birthday Dad, with love from all your children.

BARRY RABINOVITZ
President

I love what I do!

Helping people with Real Estate! I'm committed to putting in the time and energy (so you don't have to) to do the best job in helping you with your Real Estate needs!

Service You Deserve. People You Trust.

Classic Homes GMAC Real Estate

680 Hancock Street, Quincy, MA 02170
617-328-5800

Korea, Vietnam Wars Nurse Quincy Veterans Day Speaker

(Con't From Page 2)

benediction will be given by John Racke and the Officer of the Day Robert LaFleur will dismiss the troops.

In the event of inclement weather, the Veterans Day services will be held at 11 a.m. in the Center for Technical Education Gym on Coddington Street. Official instructions will be broadcast over WJDA 1300.

The parade formation will be led by the Quincy Police Honor Guard followed by the Quincy Veterans Council colors carried by the Morrisette Legion Post Auxiliary and S.A.L.

Commander Stephen Fowles of the QVC is next with Senior Vice Commander Robert Loughran and Junior Vice Commander Vincent Dolan close behind.

Mayor William Phelan, state, county and city officials, Master of Ceremonies Irving Isaacson; guest speaker Mary Quinn and her aide, the combined North Quincy and Quincy High School bands, the Quincy ROTC and the North Quincy ROTC round out the division.

FIRST DIVISION

Thomas Stansbury, parade chairman; and past commander of the QVC, make up the whole division.

SECOND DIVISION

Wollaston Legion Post, Quincy Memorial Amvets Post; Second Marine Division Association; Houghs Neck Legion Post, Auxiliary and S.A.L., Jewish War Veterans Post; Cavanagh Chapter DAV and Auxiliary; Quincy Chapter Vietnam Combat Veterans Combined Armed Forces.

Caddy Detachment Marine Corps League; Nickerson Legion Post; Bryan VFW Post; Morrisette Legion Post; Gold Star Mothers; Boy Scouts and Girl Scouts; Quincy National Guard, First Battalion, 102nd Field Artillery.

THE HOLY GROUND
RESTAURANT & BAR
1600 Hancock Street, Quincy • 617-773-4334
Kitchen Open 10am-10pm
Lunch & Dinner Specials Daily • Breakfast All Day!
VOTED 'Best Pub Grub' by The Patriot Ledger
EARLY BIRD SPECIALS~Mon-Fri 3-7pm
2 for 1 $11.95 +tax
LIVE Entertainment Thursday-Sunday

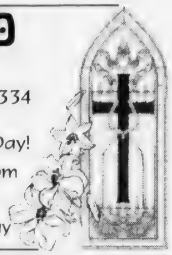

ORECK®
3 PIECE COMBO OFFER
XL Upright Vac
Canister Vac
Cordless Iron
All 3 $299.99
CURRY HARDWARE ACE
Quincy 617-472-8250 • Braintree 781-843-1616

South Shore Elder Services, Inc.
"Your Age Info Specialist"

WE PROTECT WHAT YOU HAVE EARNED
SENIOR RESOURCE CENTER, INC.

"Elder Care Matters"
Presented by:
South Shore Elder Services & Senior Resource Center, Inc.

Date: Wednesday, November 10, 2004
Time: 5:30 pm - 7:30 pm
Location: Common Market Restaurant
97-110 Willard St.
Quincy, MA

- Are you a working man or woman with a growing family and are also helping an aging family member with their daily needs, shopping, cooking, leaning, transporting to and from their home?
- Do you ever feel stressed by these tasks, or need to miss work to "get it all done"?
- Would you like to learn how other people in similar situations cope, as well as what services/programs are available to make your life easier?

Don't miss this opportunity to enjoy a light dinner, listen, learn, and share your experiences with other family caregivers as well as professional elder care providers.

Celebrating your efforts!!

RSVP to Rita Kelly at 781-848-3910 ext. 351 or e-mail at rkelly@sselder.org by November 5th

Quincy High School

Open House for Middle School Students and Parents
Tuesday, November 9th at 7:00 p.m.

The Quincy High School Mission
Student Expectations
Academic Profile
Advanced Program
National Honor Society
Technical Education Opportunities
Scholarship Awards
Transition to High School Program
Enrichment
Performing Arts
Clubs and Activities
Athletics
Student Leadership
MCAS Tutorials

QUINCY HIGH SCHOOL
QUINCY, MASSACHUSETTS

A State of the Art New Comprehensive High School
Dedicated Staff, Talented Students, Caring Parents, Comprehensive Program
A Great Place to Be!

A Team Rising to the Challenge

THESE VOLUNTEERS AND firefighters were among those teaming up to make the residences of 120 seniors safer from fire during the recent annual Project SAFE. They installed 250 new smoke detectors and replaced 500 batteries.

Smoke Detectors Installed, Old Batteries Replaced

Project SAFE Protects 120 Seniors' Houses From Fire

QUINCY FIREFIGHTERS taking part in Project SAFE included, from the left, Lt. Robert Servais, Bill Knox, Lt. Paul Deshler, Ray Waldron, Mark Whouley, Lt. Leo Hobin, Jim Leonard, Captain Joseph Kennedy, Ken Lippens, Dan Sullivan, and Deputy Chief Timothy Pettinelli.
Robert Noble photos

A TRAINING SESSION for volunteers participating in Project SAFE were trained by Fire Lt. Robert Servais, Beechwood Life Center Executive Director Sharron Beals and Walter White, former Quincy Director of Inspectional Services and Quincy Rotary Club member.

Many Quincy seniors are receiving beefed-up fire protection this week as volunteers and firefighters go door-to-door to make 120 senior residences safer from fire.

During the eighth annual Project SAFE, 250 new smoke detectors were installed and some 600 batteries replaced in those homes.

The operation is sponsored by Beechwood on the Bay, the Quincy Fire Department and the Quincy Rotary Club.

The volunteers included City Councillors Kevin Coughlin and Alicia Gardner, Rotary members, Beechwood staff and members of the Quincy and North Quincy High School Rotary Interact groups sponsored by the Rotary Club.

The Beechwood Community Life Center launched the program in 1997 to aid "at risk" seniors, who Beechwood Executive Director Sharron Beals identifies as those over 75 years of age and or with special needs.

"Many do not have family near by and should not be climbing step-stools to install detectors or replace batteries," she said.

During the eight years of the program, she said, many seniors homes have been found to be under protected, some without any working detectors.

Beals thanked the National Fire Prevention Association (NFPA) and the Quincy Fire Department for their guidance in the program and Walter White, Quincy's former Director of Inspectional Services and a Rotarian, who coordinates training of the volunteers each year.

Both the Quincy Fire Department and the state Fire Marshal's office endorse the program and it is nationally and internationally promoted by the NFPA as a model for other communities.

The program is financed through fundraisers and donations. This year the smoke detectors were provided by the Beechwood Center and Home Depot. President Press printed the dated stickers affixed to each detector. River Bay Club hosted the breakfast for the training volunteers.

Some 45 requests for home visits were received after the Oct. 4 deadline reports Maryann Mahony, Beechwood's Senior Serve Coordinator.

"All installations and home visits must be coordinated through the Quincy Fire Department," she said. "We are optimistic that the late requests will be addressed.

"The 45 seniors who called after the deadline will be contacted by Beechwood and/or the Quincy Fire Department for appointment days and times."

Diamond Dreams
Discover the Difference
Del Greco's
FINE JEWELRY
399 Washington St., on Rte. 53 Weymouth
781-337-5069
Hours: Mon, Tues, Wed, Fri 9:30-5:30,
Thurs 9:30-7, Sat 9:30-2, Sun closed

MEAT RAFFLE
EVERY SATURDAY
AT 1PM
QUINCY LODGE OF ELKS
254 QUARRY STREET
OPEN TO THE PUBLIC
21 YEARS AND OLDER
• 7 TRAYS OF ASSORTED MEATS
• 7 SECOND PRIZES
• 7 DOOR PRIZES
• 2 MONEY TRAYS
• 1 COMEBACK PRIZE
FREE REFRESHMENTS

BATES & RIORDAN, LLP
Attorneys At Law
Deborah Bates Riordan, Esq.
Nurse-Attorney
Theodore Riordan, Esq.
Former clerk, RI Supreme Court
PERSONAL INJURY LAW
Free Notary Services
Free Consultations
www.BatesRiordan.com
645 Hancock Street, Wollaston • (617) 328-8080

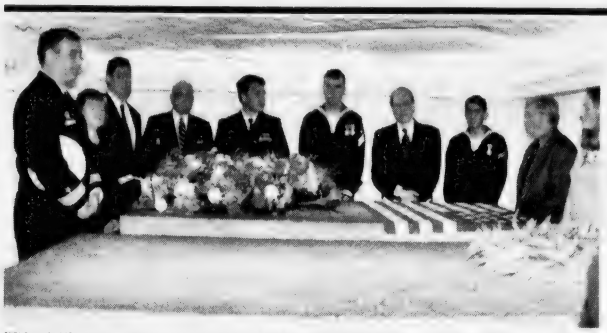

PRESIDENTIAL WREATH is place on the tomb of John Adams, the second president of the United States, in the crypt of United First Parish Church on the occasion of his 269th birthday. Left to right, Commander John C. Bozeman, commanding officer of the Quincy Naval Reserve Training Center, representing President Bush; Marianne Peak, superintendent of the Adams National Historic Park; Quincy Mayor William Phelan; Peter Boylston Adams, treasurer of the Adams Memorial Foundation; Lt. Brian Coletti, executive officer of the USS Constitution; Hospital Corpsman Brian Kuzemczak; the Rev. Sheldon W. Bennett, minister of the United First Parish Church; Seaman Apprentice Rm-Jonah Coloma; Dr. Edward Fitzgerald, executive director of the Quincy Historical Society; and Laura Eastwick, a senior at Woodward School for Girls.

Quincy Sun photo/Noreen O'Shea

Wreath From President Honors John Adams On 269th Birthday

They honored the patriarch of Quincy's Adams family once again Saturday in the crypt of the United First Parish Church.

Commander John C. Bozeman, commanding officer of the Naval Reserve Training Center in Quincy, saw to the placing of the annual presidential wreath on the tomb of John Adams.

The occasion was the observance of the 269th birthday of the second president of the United States, a ceremony attended by some 150 guests that was at once both religious and patriotic.

Peter Boylston Adams, treasurer of the Adams Memorial Foundation, and a direct descendant of John Adams, spoke of the trials and tribulations of a family in public service.

Two of John Adams' grandsons, he noted, died alcoholics while their father, John Quincy Adams, the sixth president of the United States, was in public life and the same problem holds true today.

Other speakers on the program included:

Quincy Mayor William J. Phelan, Superintendent Marianne Peak of the Adams National Historic Park, Dr. Edward Fitzgerald, executive director of the Quincy Historical Society, and Lt. Brad Coletti, executive officer of the USS Constitution.

Laura Eastwick, a senior at the Woodward School for Girls in Quincy, also spoke, representing a private institution that is partly supported by the Adams Temple and Education Fund.

The actual placing of the wreath on the tomb was done by Hospital Corpsman Brian Kuzemczak, 21, and Seaman Apprentice Rm-Jonah Coloma, 18, both from the Naval Reserve Training Center and both Quincy residents.

The U. S. Navy Brass Ensemble from Newport, R. I., played the national anthem and Commander Bozeman led the group in the Pledge of Allegiance.

Hymns written by members of the Adams family were voiced – "The Hour Glass," or "Alas! How Swift the Moments Fly," by John Quincy Adams, and "When First the Fathers of the Land," by his wife, Louisa Catherine Adams.

Both John Quincy Adams and his wife, as well as Abigail Adams, wife of John Adams, are buried in the church alongside the second president.

Musical interludes were provided by the choirs from the Annisquam Village Church and the Independent Christian Church, Universalist, of Gloucester; soloists Dorothy Adams and Margaret Tyler; and organist Kathleen Adams.

Welcoming remarks were extended by William Westland, representing the Board of Governors of United First Parish Church; and prayers and benediction were led the Rev. Sheldon W. Bennett, the minister.

The program was coordinated by Arthur Ducharme, director of the church's Historic Interpretive Program.

Seniors Multiple Medication Seminar

Dr. Matthew Russell, a geriatrician at Quincy Medical Center, will hold a seminar for seniors on managing multiple medications Thursday, Dec. 2, at 10:30 a.m. at the Richard J. Koch Recreation Complex, one Merrymount Parkway.

For former information or to reserve a seat, call the Council on Aging office at 617-376-1506.

GRAEBER, DAVIS & CANTWELL, P.C.
Attorneys At Law

PERSONAL INJURY
DIVORCE & FAMILY LAW
REAL ESTATE
CRIMINAL LAW
ESTATES & WILLS
ELDER LAW

617-745-6565
Call for a Free Consultation

Available 24 Hours, Seven Days a Week To Answer Your Questions
15 Cottage Avenue • 4th Floor • Quincy
With Offices In Quincy, Marshfield & Dennis

The Cottage Tavern
73 Liberty St., Quincy • 617-773-0602

Waitress Danielle helps to make your visit to the Cottage Tavern more enjoyable.

Employees Barmaids Dasma [illegible] and Vincenza greet patrons with welcoming smiles.

The Best Steak Tips Ever!!

ENTERTAINMENT SCHEDULE
Monday Night Football w/ Free Appetizers
Thursday- Karaoke w/ Paul B
Acoustic Friday- Owen Kelleher
Acoustic Saturday- Dave Smyth

Take-out Available

KENO

FREE PIZZA coupon Buy 1 Pizza - get another one free!
Equal or lesser value - limit of 1 per customer. Offer expires Nov. 30, 2004

ORECK
3 PIECE COMBO OFFER
XL Upright Vac
Canister Vac
Cordless Iron

All 3 $299.99

CURRY HARDWARE ACE
Quincy 617-472-8250 • Braintree 781-843-1616

REAL ESTATE

Computer Seminar At Registry Of Deeds Nov. 16

Register of Deeds William P. O'Donnell will host an informational seminar on computer assisted land records research at the Registry of Deeds in Dedham on Tuesday, Nov. 16 from 4:30 to 8:30 p.m.

The seminar is intended for both real estate professionals and the public.

The program will include a brief presentation (at 4:30 and again at 5 p.m.), written reference materials, and hands on exercises.

There will be opportunities for both basic and advanced questions and answers.

Computer assisted land records research is available both at the Registry and on the Internet at www.norfolkdeeds.org.

"These services have proven valuable tools for our customers," O'Donnell stated, "and we hope that this seminar will be helpful and informative." There is no charge for the seminar, but persons planning to attend are asked to register by phone (781-461-6116).

The Registry of Deeds, located at 649 High Street, Dedham, is the principal office for real property in Norfolk County. The Registry receives and records hundreds of thousands of documents each year and is a basic resource for homeowners, title examiners, mortgage lenders, municipalities and others with a need for secure, accurate and accessible land record information.

For more information, visit www.norfolkdeeds.org or call 781-461-6116.

Keep Electrical Safety In Mind As Seasons Change

(NAPS) — To help ensure a safe change of seasons, the Electrical Safety Foundation International (ESFI) urges everyone to keep electrical safety in mind.

"People are beginning to plan for cooler weather and festive occasions," said ESFI Executive Director Michael G. Clendenin. "Safety awareness could prevent devastating property loss, injury or death due to electrical accidents."

To help, the ESFI offers the following safety tips:

Electric blankets

• Make sure electric blankets are in good repair, certified by an independent testing lab such as UL, CSA or ETL, and the power cords are not frayed, cracked or cut.

• Do not tuck electric blankets into mattresses or under children, and don't put anything on top of the blanket while in use (comforter, bedspreads, etc.).

• Never allow pets to sleep on the electric blanket.

Outdoor tools and appliances

• Safely store warm weather tools like lawn mowers and trimmers drained of fuel, and check cold weather tools like snow blowers and their power cords for unusual wear and tear. Repair or replace worn tools or parts right away.

• Unplug and safely store battery chargers that won't be in use again until spring.

• Use only weatherproof electrical devices for outside activities. Protect outdoor electrical devices from rain and puddles. Keep dry leaves swept away from outdoor lighting, outlets and power cords.

Holiday Decorations

• Ensure all holiday lighting and extension cords are in good repair, with no fraying, cracking or cuts, and are certified by an independent testing lab such as UL, CSA or ETL. Use them only as stated, either for indoor or outdoor use.

• Never connect more than three strands of lights together, and make sure all connections are tight and protected from inclement weather, including the outlet. Unplug the lights from the outlet during daytime.

• Make sure spotlights used to highlight decorations are well-ventilated, protected from weather and are a safe distance from anything flammable, such as shrubs and bushes, dry leaves or fabric decorations.

• Do not coil power cords or extension cords up while in use and do not tuck them under rugs, carpets, curtains or other flammable materials.

"All electrical accidents are potentially lethal," Clendenin said. "For that reason, it's better to take one too many precautions than one too few."

For these and other safety tips, visit the ESFI web site (www.electrical-safety.org) or call 703-841-3229.

Tough But Beautiful

(NAPS) - A durable wood finish could add a perfect touch that complements any decor.

Powder coated finishes offer design freedoms other finishing methods don't. You can now get a unique office desk, computer console, entertainment center or child's play center with the sturdiness and warmth of wood.

A powder coat finish protects wood furniture from stains, chips, spills and scratches.

For more information about powder coated wood, go to www.powdercoating.org.

World Champion Boston Red Sox
(has a nice ring to it)
Congratulations!

Tom Mullen
Tuhallow Real Estate
273 Newport Avenue,
Quincy, MA 02170
business: 617-773-7363
cell: 617-633-3630

Appraisals
for
• Estates
• Divorce
• Refinance
• PMI
• Tax Purposes
Call Art Foley
Lic 1486
617-901-1345

JAYNE MAGOWN
Century 21
Abigail Adams Agency
Servicing the South Shore
Personalized & Confidential Service
Customized Internet Marketing
Singles • Multis • Condos
Quincy / Norwell / Marshfield / Duxbury
Quincy Office: 617-471-7575

CENTURY 21
ANNEX REALTY, INC.
49 BEALE STREET, QUINCY, MA
617-472-4330 1-800-345-4614
Across from CVS & Wollaston MBTA Station

QUINCY - Open the door to a most tranquil setting in Beechwood Knoll. This 7 room garrison has outstanding curb appeal. Your family will love the first floor family room with fireplace and cathedral ceiling. Retiring owners have repriced and are listening. $439,900

Century 21
Century 21 sells a house every minute.
When you're #1 you can do things others can't.
See all our listings at: www.c21annex.com

TARDO REAL ESTATE
& Neighborhood Services
SELLERS
WE LIST AT 4%
NO FRANCHISE FEES
BUYERS
If you plan to buy a new home please call us, we cooperate with every Realtor® in the state. We have access to all listings.
TARDO REAL ESTATE
522 SEA STREET
QUINCY, MA 02169
(Across From the Adams Shore Library)
Office 617-786-8383
Web Site: www.tardo.net Fax 617-786-7470
MLS
WHAT'S YOUR HOME WORTH?
CALL FOR A FREE MARKET ANALYSIS
OUR REALTORS®
Denis Tardo 617-905-7254
Tony Maziarz.....617-750-4004
Dave Zupkofska..617-921-1585
Diane Dodge....1-857-212-1134
Jerry Stavros.....617-750-1238

God Bless America

Congratulations to Quincy's

Derek Lowe

BOSTON

on making history!

Thank You Red Sox!

From all your friends at

Daniel J. Flynn & Co., Inc.

Commercial Sales & Leasing • Residential Home Sales • Auctions • Property Management • Construction & Development • Appraisals
1495 Hancock Street, 4th Floor, Quincy, MA 02169
Tel: 617-479-9000 • Fax: 61[illegible]445
www.djfinc.com • info@djfinc.com

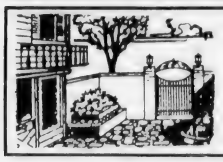

REAL ESTATE

With Organizer Peter Walsh

Clean Sweep Your Home

(NAPS)-Cutting the clutter in your home doesn't have to be a chore. Try these tips from Peter Walsh. He's the organizer on the home organization series "Clean Sweep" on TLC. Clean Sweep airs Saturdays at 6 on E.S.P.I.

• Start Slow. Be realistic and don't overwhelm yourself. Pledge to only do one area on one weekend. Start small on a project or set time aside. Make a commitment every day to organize another part of your home until it's done.

• Find a de-cluttering buddy. An honest friend will help you put things in perspective and convince you to part with that neon jumpsuit from 1985.

• Hold a neighborhood garage sale. Turn trash into cash by selling the items you no longer need in your home. Consider donating the funds to charity.

• Use the ratio rule. For every four items you keep, throw away one. Challenge yourself and try to lower the ratio to three to one or even two to one.

• Understand and honor your treasured collections. Items stored in a trash bag in the attic aren't collections. Find a place to honor your keepsakes, otherwise consider getting rid of them.

• Make your bed. Your mother was right. Making your bed every day is an instant quick fix that makes rooms look neater.

• Create a place for paperwork. It's one of the biggest clutter issues in the home. Having a filing system for bills, important files and magazines. Also create permanent storage space to store important documents like tax forms and personal documents.

• Try the clothes hanger trick. At the start of a season, reverse the way your clothes are hung in your closet. When you wear and return an item, replace the hanger the correct way around. At the end of the season, you can clearly see what you haven't worn and, most likely, what you can live without.

• Organize your monthly receipts. Use an inexpensive 12-month accordian file to quickly and easily organize your monthly receipts and paid bills. At the end of 12 months, discard the oldest bills and receipts.

• Understand that it's not always about "the stuff." Recognize that the clutter is often a reflection of something deeper that might be troubling you. Dealing with the clutter can open up not only the physical space in your life but also your emotional, psychological and spiritual space as well.

For more information on "Clean Sweep" and Peter Walsh, visit www.discovery.com and click on TLC.

THIS IS A HAMMER

By Samantha Mazzotta

Sheetrock Woes

Q: The sheetrock on the ceiling in my hallway has nail heads poking down through the sprayed ceiling textured paint surface. How do I repair it so that the nails don't poke through again? — *Rod G., via e-mail*

A: Nails popping through sheetrock (or wallboard) is a fairly common occurrence in homes. As the framing lumber of the house dries over a period of several years, the nails holding sheetrock to wall studs often pop away from the wood and poke through the paint.

Making repairs is fairly easy, and in fact, the sheetrock will be fastened much more securely than before, so you won't have to deal with this problem again. The trick is to use wallboard screws instead of nails, because the threaded screws bite into the wood and are much less likely to pop out under pressure. The other items needed for this project are an electric drill, wallboard compound, sandpaper and paint.

Locate the stud either visually or with a stud finder (if several nails along the same piece of timber have popped out, it will be easy to find). Press the sheetrock tightly against the stud and select the first popped nail. Now, mark a spot about 2 inches from the nail along the stud. This spot is where you will drive the replacement wallboard screw. Drive the screw in, but be careful not to countersink it too deeply: the strength of the sheetrock depends upon its paper skin, so set the screw head about 1/16 inch below the sheetrock surface, being careful not to tear the paper. Repeat this step with all the popped nails.

Next, carefully tap the popped nails in so they are also slightly indented, being careful not to dent or damage the sheetrock. Fill in the nail and screw indentations with wallboard compound, smooth until the compound is flush with the surface, and sand smooth if necessary once the compound is dry.

At this point, the usual step is to paint the patched areas to match the rest of the ceiling's color. But you have a spray-on textured paint, and the patched areas may be noticeable. Rather than having the whole area re-sprayed, try faking it. While the compound is still wet, use a small putty knife or your finger to contour the material so it approximates the texture of your ceiling. Then let it dry, and touch up with paint to match the ceiling color.

Send questions or home repair tips to homeguru2000@hotmail.com, or write This Is a Hammer, c/o King Features Weekly Service, P.O. Box 536475, Orlando, FL 32853-6475.

© 2004 King Features Synd., Inc.

CityView!
Real Estate

EXPERIENCED PROFESSIONAL
Please call
PETER GRACEFFA
Quincy
617-773-5588
cityviewrealestate.com

RE/MAX Realty Pros
Above The Crowd

Buying, Selling or Investing?
Call Tom McFarland
For All Your Real Estate Answers
QUINCY
617-328-3200

FLAVIN
Insurance Agency
Since 1925
BOATS
Flexible terms • New and Old • Competitive Rates
HOMEOWNERS
Discounts • Special Programs • Save $
FLOOD
Available • Be Prepared
AUTO • CONDO
BUSINESS • LIFE • UMBRELLA
Call or drop in, review your insurance needs
Premium Quotes
1085 Hancock Street, Quincy Center
617-479-1000

Thinking of Selling or Buying a Home?
CALL NOW!
Vinny J. Scarnici
REALTOR®

Century 21
Abigail Adams Agency
221 West Squantum Street
North Quincy, Massachusetts 02171
Cellular (617) 461-6052

The options of a mortgage company from a local bank you can trust.

Larry White

Rockland Trust
Residential Lending

QUINCY – New Listing! 2 bedroom condo at St. Moritz Village! Low condo fee includes heat and hot water. Unusually nice real hardwood floors throughout. Corner unit. Mint condition. Near the Braintree line, Blue Hills Reservation and So. South Plaza. $245,900.

Jack Conway REALTOR

JACK CONWAY COMPANY, INC.™
253 Beale Street, Quincy
Diane Furness, Manager
617-479-1500
www.JackConway.com
Jim Sweeney - CFS Mortgage Specialist
MA. MLO. #1043 MA. M.B. #1174

Sports

North Downs Quincy In Tourney Tune-Up

GIRLS' SOCCER

By CHRIS POISSON

The North Quincy High School girls' soccer team will begin postseason play on a winning note.

The Red Raiders snapped a two-game losing skid by pitching a 2-0 shutout over city rival Quincy last Tuesday at Veterans Memorial Stadium to complete the season sweep.

NQ finished the season with a 9-3-6 overall record. Division 1 Sectional tournament pairings were announced yesterday (Wednesday), with the first round game scheduled for either today (Thursday) or Friday.

Against Quincy, the regular season finale, NQ head coach Paul Bregoli played all 22 of his seniors during the first 20 minutes of the game.

The contest was scoreless in the first half as NQ missed several chances to get on the board. Freshman all-star midfielder Emily Milone nailed the crossbar on a direct kick from 25 yards out with 10 minutes left in the half.

"We had our chances but didn't finish," Bregoli said. "As the game progressed, Quincy saw they were hanging with us and they became a more difficult opponent. They were better offensively this game."

In the second half, Bregoli started his regular unit and it produced a goal nine minutes in. On a direct kick, the Red Raiders ran their "Picket Fence" play with three players on the weak side. Milone got the ball to senior quadcaptain and stopper Amanda Saylor for her second goal this year. Saylor also netted the game-winner in the second game against Quincy last season.

Soon after, the Presidents almost tallied the equalizer when senior Cattie Connolly's shot on a direct kick from the corner clanked off the crossbar.

With four minutes remaining, seniors Sarah and Shawna Kennedy gathered control of a ball in front of the net. Senior quad-captain and forward Eileen Price fed sophomore midfielder Jillian Benn, who beat Quincy senior keeper Stephanie Kozlowski with a nice shot from 12 yards out.

Senior keeper Christine Benoit (four saves) posted her third shutout of the year, second against Quincy. Playing well were senior sweeper Julie Holleran, senior forward Kristen Fraser, sophomore midfielder Bridget Coleman, Moore and Price.

Quincy, coached [illegible], [illegible] Courtney Hall, [illegible] injury, junior midfielder Lisa McKeon played well, with a couple of shots in the first half sailing just over the crossbar.

EILEEN PRICE (25) dribbles the ball up the field with Quincy's Marissa Monaco (3) giving chase in North Quincy's 2-0 win last Tuesday at Veterans Memorial Stadium. Price, a senior all-star forward and quad-captain, assisted on the team's second goal. *Quincy Sun photos/Ryan [illegible]*

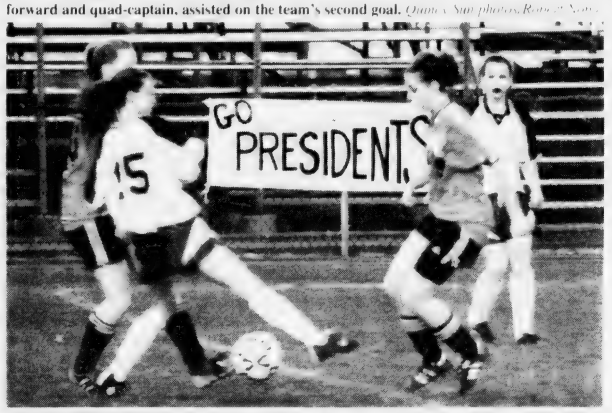

DEVIN CAHILL (15) fights for control of the ball against a North Quincy player. NQ's Jillian Benn (9) looks to help out her teammate.

12 Former Players Among 19 New Inductees

Quincy-North Football Hall Of Fame Induction Nov. 23

The Quincy-North Quincy High School Football Hall of Fame will induct 19 new members, including 12 former players, Tuesday, Nov. 23, at the Quincy Sons of Italy, Quarry St.

The players are: Ron Walker (class of 1953), Steve Sullivan ('71), Paul Riggs ('74), Ed Iodice ('81), Joe Innello ('87) and Sean Munroe ('88), all of Quincy; and Edward Trudeau ('55), John Holmes ('68), Frank Strazzula ('76), Mike Ainsley ('88), Desmond Bellott ('91) and Liam Higgins ('93), all of North Quincy.

John Riggs and Eleanor Ivil, both of Quincy, and Enda McPhee of North Quincy will be inducted posthumously.

Special inductees are Dr. Richard DeCristofaro of Quincy and coach Peter Chrisom Jr. of North Quincy.

Cheerleaders Elly Rizzo Papile of Quincy and Lauren Rodriquez of North Quincy are also being inducted.

"We would like to thank the readers for the response in sending in nominations," said Hall of Fame President Ron Ivil.

The 21st annual event will begin with cocktails at 6:30 p.m. followed by dinner at 7 p.m. Tickets cost $25 and are limited. They will not be sold at the door. For tickets, call Ron Ivil at 1-781-337-0062.

North Quincy Players Shine In Girls' Soccer League All-Star Game

The Atlantic Coast League girls' all-star soccer game between the North and South divisions ended in a 1-1 tie last Saturday at Plymouth South High School.

The North Division's goal included two North Quincy players. Freshman Emily Milone beat three South defenders up the right side of the field. She passed to a Plymouth South player, who fed senior forward Eileen Price for the goal.

NQ defender Bridget Coleman turned in an outstanding game, making a sensation save to keep the ball out of the net when the keeper was out of the play.

Also playing in the all-star game for NQ were senior midfielder Cattie Peters and senior stopper Amanda Saylor.

Senior defender Katie Walsh represented Quincy in the all-star game and played well. Junior forward Courtney Hall was named an all-star but did not play because of injury.

Quincy Football Hosts D-Y Friday

The Quincy High School football team dropped a 22-6 decision to Nauset last Friday night on the road.

The Presidents (1-6 overall, 1-4 Atlantic Coast League) host Dennis-Yarmouth tomorrow (Friday) at 5 p.m. at Veterans Memorial Stadium.

Against Nauset, sophomore quarterback Jim Aikens tossed a 54-yard touchdown pass to senior wide receiver Mike Kearney to tie the game at 6-6 in the third quarter. But the Warriors scored two touchdowns in the fourth for the victory.

Raiders-Nauset At Stadium Friday

The North Quincy High School football team returns to action tomorrow (Friday) when it hosts Nauset at 7 p.m. at Veterans Memorial Stadium.

Coming off a bye week, the Red Raiders have a 1-6 overall record, 0-5 in the Atlantic Coast League.

Football Doubleheader Friday On WJDA

WJDA Radio 1300 FM will broadcast Friday's football doubleheader at Veterans Memorial Stadium.

It will broadcast the North Quincy-Nauset game at 5 p.m. followed by the Quincy-Dennis/Yarmouth match at 7 p.m.

Announcers are Charles Ross doing play-by-play and Brian Malone doing color.

Quincy Squirt C's Win

The Quincy Squirt C travel hockey team recently won its first game with a 5-1 victory over Hyde Park.

Sean McWade scored a hat trick and Matt Capabianco netted a pair of goals. Colin Shea was solid in net.

Defensemen Zach Walsh, Pat Donovan, Liam Batson, Matt Baldwin, Justin Nickerson and Dan Guarente limited Hyde Park's scoring chances.

Quincy Youth Lacrosse
Mass. Bay Lacrosse League
Spring Registration for
Boys 12 & under and 14 & under
Girls 12 & under and 14 & under
Nov. 6, 2004 (Saturday)
Quincy Youth Arena
Murphy Memorial Drive
off Sea Street
10am to 12 noon
Registration Fee $120
COACHES NEEDED
League meets on Sundays from April through June
For further information
or questions call
Frank Casper at 617-773-6268

You Auto Know
by Bill Starkie and Kevin McGroarty
FROM MECHANICS TO ELECTRONICS
It probably comes as little surprise that electronics have begun to replace mechanics in automobile systems. In the future, electronics will be even more pervasive in automobiles, as car manufacturers build cleaner and safer automobiles in addition to bringing more comfort and convenience to drivers. Currently, high-tech sensors, radars, and cameras are being used for parking-assist units, lane keeping, and adaptive cruise-control systems, as well as in car navigation and remotely controlled locking systems. Hybrid vehicles use twice as many chips as conventional combustion-engine automobiles to integrate electric motors and battery packs with energy-efficient engines. Clean air, safety and fuel efficiency are greatly enhanced with the use of electronic components, which [illegible]
When you bring your car to LEO & WALT'S SUNOCO for service, don't hesitate to ask any questions about anything relating to your car's electronic systems or other systems. We have modern test equipment, the right parts and the best ASE Certified service technicians available in the area. Let's get acquainted at 258 Quincy Ave., E. Braintree (781-843-1550). We're A Place Where Your Car Can Be Longer. Hours: Mon.-Fri. 8am-6pm, Sat. 7am-9pm, Sun. 9am-5pm. We are your local source for propane for grills, motor homes, and converted vehicles.
HINT: Vehicle manufacturers are using electronic fuel injection units and other systems to help supplement and complement engine cars in ways that were not
Leo & Walt's Sunoco
258 QUINCY AVE., E. BRAINTREE
781-843-1550

Babe Ruth Travel Team Honored At Fenway Park

Members of the Quincy Babe Ruth 13-year-old travel teams were recently honored at Fenway Park for their sponsorship of the fourth annual Quincy Youth Baseball Jimmy Fund Tournament.

They joined teams from throughout New England who were winners of their state Babe Ruth tournaments. Players and coaches were invited on the field and introduced to fans before taking their seats to watch the Red Sox.

The two Quincy teams were winners in the A and B divisions of the Jimmy Fund Tournament held in August at Adams Field. The tournament raised $28,000 for the Jimmy Fund this year, bring the four-year total to $70,500. The money is directed to the Pediatric Solid Tumor program at Dana-Farber Cancer Institute.

QUINCY BABE RUTH 13-year-old players honored at Fenway Park included, from the left, Sean Naughton, Scott Warwick, Trevor Brown, Joe Vialpando, Matt Sheridan, Dan Richards, Matt Rodriguez, Andrew Papile, Rick Salvucci, Mike Horgan, David Griffin, Billy Kiley, Dan Jackson, Pat White, coach Stratton Tragellis.

Randy Dennis (7 Points) Sparks Wood Commercial Painting

SQUIRT HOCKEY

Randy Dennis blasted four goals with three assists to spark Wood Commercial Painting to a 9-3 win over Keohane's in recent Quincy Youth Hockey Squirt Division action.

Colin Donnelly added two goals and Patrick Gavin and Tom O'Brien each had one. Andrew Currie and Dan O'Brien had assists.

For Keohane's, Kennedy Harding, Rudy Tyron and Joey Ingemi scored.

Patrick Donovan scored a hat trick to lead Height 4 Hire to an 8-3 win over Outback Steakhouse. Sean Griffin (2 assists) and Dylan Porter (assist) each netted two goals and Peter Giunta one. Zachary Walsh had an assist.

For Outback Steakhouse, Andrew Rogantino scored two goals and Sean Hannon (assist) one.

Height 4 Hire cruised to a 10-2 win over Smith & Brink, PC, as Peter Giunta (3 assists), Patrick Donovan (assist), Mark Dioguardi (assist) and Ryan Martin each tallied two goals. Dylan Porter and Harry Mayfield also scored. Connor Quinn had two assists and Caroline Kiley and Matthew Davis one apiece.

For Smith & Brink, PC, Shawn Grady (assist) and Mike Adduci scored. Patrick Gorman had an assist.

The Quincy Sun tied Burgin, Platner & Hurley Ins., 5-5. Sean McWade scored a hat trick and Scott Higgins and Michael D'Andrea added the other goals. Rob Harnais notched three assists.

For Burgin, Platner & Hurley Ins., Coleman McCarron (assist), Alex Heffernan (assist), Justin Nickerson, Matt Donovan and Nick McGaughey scored. Patrick Verhault had two assists.

In previous action:

Aaron Marcel blasted four goals with an assist to spark Burgin Platner & Hurley Ins. to a 10-9 win over Wood Commercial Painting. Patrick Verhault (2 assists), Tom Mannion (2 assists) and Coleman McCarron each scored two goals. Justin Nickerson and Willy Storer had assists.

For Wood Commercial Painting, Patrick Gavin scored a hat trick and Tom O'Brien (3 assists) and Randy Dennis each netted two goals. Colin Donnelly and Daniel O'Brien also scored. Conor Doyle and Marco Yeung had assists.

Cody Huntington scored two goals to lead Keohane's to a 4-1 win over Smith & Brink, PC. Joey Ingemi and Kennedy Harding also scored. Conall Finn and Matthew Glynn had assists.

For Smith & Brink, PC, Elizabeth Johnson scored with Steve Baglione assisting.

Zach Walsh pocketed a pair of goals to pace Height 4 Hire to a 6-4 win over Outback Steakhouse. Dylan Porter (2 assists), Peter Giunta (2 assists), Sean Griffin and Martin Blake also scored. Caroline Kiley had an assist.

For Outback Steakhouse, Andrew Rogantino scored two goals with an assist. Patrick Buell and Sean Hannon added goals. Daniel Guarente had an assist.

Presidents' Youth Basketball Try-Outs

President's Youth Basketball will hold try-outs for the 2004-2005 season Nov. 9 and 10 from 6 to 8 p.m. at Quincy Voc-Tech gym.

Try-outs are for boys in grades 6-8. There will be two teams selected for each grade level: one team representing the South Shore YBL and the other the Cranberry YBL.

PRESIDENT'S YOUTH BASKETBALL

Who: 6th, 7th, and 8th Grade Boys
Where: Quincy Voc-Tech Gym

Tryout Schedule
Tuesday Nov 9th, 6-8pm
Wednesday Nov 10th, 6-8pm

There shall be Two Teams selected for each grade level.
One team representing the South Shore YBL
One team representing the Cranberry YBL

"We are President's Basketball"

YOUTH SOCCER HIGHLIGHTS

Under 14 Girls

Cahill Club edged Rep. Bruce Ayers Club, 3-2. Molly Clifford, Michell Gardiner and Lauren Kelleher scored. Kristen Bloomer and Jennifer Barrett had assists. Ellen Quinn, Shannon Sullivan and Stephanie Sweeney played well.

For Rep. Bruce Ayers Club, Colleen Downing scored both goals and Brittany Folkins had an assist. Jennifer Conroy, Briana Kiley and Maggie McCuen played well.

Brittany Dixon netted both goals in the Ravens' 2-1 win over the Diamonds. Brittany Potter and Dana Djerf had assists. Jacqueline Griffin, Leah Glennon and Hannah Flattery played well.

For the Diamonds, Corrine Barry scored. Amanda Faiella, Jasmine Hickey and Laura O'Donnell played well.

Under 12 Girls

Flavin & Flavin beat Skoler Orthodontics, 1-0, as Sarah Gardiner scored with Kaleen Campo assisting. Emily Sullivan, Paige Keenan and Nicole Lami played well.

For Skoler Orthodontics, Marisa Adams, Cara Ciardelli and Angelica Sincavage played well.

Kelsey McCarthy scored a hat trick to Power-AAA Exterminators to a 5-3 win over Braces by Abramowitz. Jillian Keezer and Amanda Sullivan each tallied a goal with an assist. Maria Berberan, Jennifer Murphy and Katie Alsip played well.

For Braces by Abramowitz, Talia Hampton scored two goals and Winnie Akoury one. Jaclyn Bryson, Kathleen Gorman and Colleen Newcomb had assists. Courtney Timmins, Mariah Anastasi and Emily England played well.

Michelle Barry recorded a hat trick to lead Rural Lodge of Masons to a 3-1 win over Bates & Riordan. Emma Smith and Bridget Noone had assists. Maggie Lynch, Sarah Dunphy and Sarah Gilbert played well.

Under 12 Boys

Terrence Rooney netted a pair of goals to spark Ardmore Masonry to a 4-1 win over Atty. George Burke. Matt Forman and Darren McGrath also scored. Devin Djerf, Ed McDonough and Oliver O'Sullivan had assists.

For Atty. George Burke, Mike Curran scored the goal with Jack Kozlowski assisting. Alex Barney, Nicholas Lee and Billy Hanlon played well.

Tom Mannion scored both goals in Daniel J. Flynn's 2-1 win over Rural Lodge of Masons. Daniel Hartel and Jake Mullaney had assists. Sam Bill, Matt Breen and Garrett Kelly played well.

For the Rural Lodge of Masons, Kyle McKay scored the goal. David Joyce, Takei Kurtzman and Kevin Jackson played well.

Under 10 Girls East

Caitlin Bulger scored a hat trick to power Keenan Financial group to a 4-1 win over Finders Keepers. Devin O'Brien (assist) added the other goal. Anna Moran, Jessie Thuma and Ana Gallotto had assists. Jacqueline Pitts, Taylor Daceache and Maggie Mahoney played well.

For Finders Keepers, Erin Healy scored the goal with an assist from Jennifer Griffith. Rachel Papile, Elizabeth Doyle and Maeve Doyle played well.

Chaislyn Burgio and Laura Nee each tallied two goals and two assists to spark Hamel, Wickens & Troupe to an 8-0 win over Keohane Funeral Home. Sara Ryan also netted two goals and Erin McDonough and Briana Smith each had one. Amelia Wool, Katie White and Meghan White played well.

For Keohane Funeral Home, Sophie Lee, Briana Foley and Abigail Albertson played well.

Dominique Lucier and Roisin Henry each scored a pair of goals to lead Larry's Electrical Service to a 6-4 win over Information Fairway.com. Taylor McKay and Haley McKay also scored. Alexis McKay, Cristin Carbone and Jackie Gilmartin played well.

For Information Fairway.com, Stephanie DiPietro, Samantha McArdle, Genevieve Mahoney and Siobhan Deasy scored. Julie Bloomer had an assist. Jaclyn Scuzzarella, Fiona Riordan and Lindsey Nazzaro played well.

Under 10 Girls West

Elizabeth Kelly blasted for goals to power Century 21 Annex to a 4-1 win over John Keenan Club. Erika Histen had an assist. Alisiea Bray, Lindsay Schrier and Marybeth Stravin played well.

For John Keenan Club, Sarah Saccoae scored with Olivia Wallace and Melissa Hooper assisting. Kelsey Tucker, Patricia Brennan and Caitlin Stapleton played well.

Annalisa LeDonne netted a pair of goals with an assist to pace Alfredo's Restaurant & Lounge to a 7-0 win over Creed's Crossing. Ashley Faiella (assist), Stacey Gallagher, Courtney Magoon, Lauren Magoon and Shannon McCleary also scored. Maryssa Dwyer and Laren Campo had assists. Maeve Roger, Katie Burke and Theresa Lepore played well.

For Creed's Crossing, Cynthia Nelson, Jessica O'Donovan and Caroline Sullivan played well.

Bolea Funeral Home tied Dan Raymondi Club, 1-1. Molly Meehan scored with Jacquelyn Eleey assisting. Kaitlin Sullivan, Leah Salvucci and Samantha Spellman played well.

For Dan Raymondi Club, Yolanda Sullivan scored with an assist from Caitlin Turok. Arianna Viscione, Jacklyn Blake and Carina Silveira played well.

Under 10 Boys West

LG Henley Carpet shut out Covenant Congregational, 4-0. Kyle Waters, Gaylen Kurtzman, Chris Smith and Conor Doyle scored. Robert King played well.

Brendan Therrian netted a pair of goals to lift Granite Links to a 3-1 win over O'Donnell Landscaping Co. Dave Summering also scored. Matthew Russell and Joe Moriary played well.

For O'Donnell Landscaping Co., Patrick Donoghy scored. Colin Shea and Owen Moriarty played well.

Patrick Gould scored a hat trick to spark Hohmann Oil & Plumbing to a 6-0 win over Keezersportswear.com. Patrick O'Connor added two goals and Matthew Kowalski one. Daniel Gould, Brian Sullivan and Ryan Hatfield had assists. Richard Jones, Sean Thomas and Jake Basseches played well.

Under 8 Girls North

Alexa Storch and Ariana Paulo played well for Prism Consulting Inc. against the Quincy Sun.

Lauren Gardiner, Dana Grasselli and Cassandra Feeney stood out for Team Timmins against Quincy PAL.

Under 8 Girls South

Jackie Doody, Gabrielle Doody and Haleigh Santilli starred for Harbor Point against Goal Post.

Meagan Bouzan, Alex Patey and Molly McGoldrick led Granite Group Realtors against Graeber, Davis & Cantwell.

Football 2004 on 1300 WJDA

We've got a great line-up of exciting local high school games plus the full season of Notre Dame and NFL action every Sunday! See our complete schedule on **line at wjda1300.com**

1300•WJDA
Radio your way.

Or pick up a pocket schedule at any participating sponsor location including:
Kondritor Meister
Colonial Federal Savings Bank
Hingham Bay Club
ESC Adult Studies Division
Sullivan Bros. Auto Mall
Braintree Cooperative Bank
George Washington Toma TV & Appliance
King's Pizza
The Venetian Restaurant

Local Fans In Red Sox Nation Celebrate Postseason Success

JOE BRILL (right) of Quincy and friend Jeff Patchin, at Game 4 in St. Louis, get ready to celebrate the Boston Red Sox' first World Series championship in 86 years. Brill's late brother, Bob, pitched in the Cardinals' organization from 1973-74. Bob, a Quincy High graduate and former Quincy Legion baseball player, died of Hodgkin's Disease. *Joe Brill photo*

QUINCY RED SOX fans celebrate the Boston Red Sox' first World Series championship in 86 years immediately following the Game 4 victory over the St. Louis Cardinals Wednesday, Oct. 27 at 11:40 p.m. at the Mystic Lounge on Washington Street. *Noreen O'Shea photo*

QUINCY'S RON AFFSA celebrates the Red Sox Game 7 victory in the American League Championship Series at Yankee Stadium. Boston overcame an 0-3 series deficit to the Bronx Bombers by winning the last four games for its first American League Pennant since 1975. It also marked the first time Affsa, a frequent flier to New York for postseason baseball, witnessed a Sox win in "The House That Ruth Built."

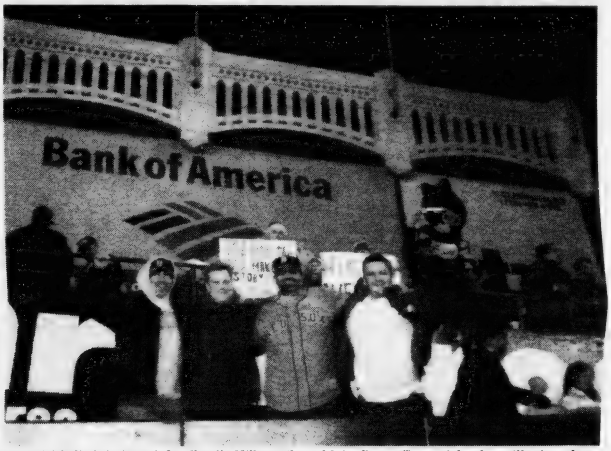

RED SOX FANS (from left) Charlie Wilson, Scott Mele, Ron Affsa and Joe Langille show Yankee fans who's No. 1 after Boston "Reversed the Curse" by defeating New York in Game 7 of the American League Championship Series. Mele is the son of former Red Sox player and major league baseball manager and scout, Sam Mele of Quincy. The Sox are the first team in Major League Baseball to rally from 0-3 to win a series.

MEETING AN IDOL -- Billy Affsa of Quincy shares a moment with Kelly Clarkson, the first American Idol winner, during Game 1 of the 2004 World Series at Fenway Park. Clarkson sang "God Bless America" before the bottom of the seventh inning of Game 1, which the Red Sox won 11-9. Billy is the son of Ron and Laura Affsa, owners of Hair Place 1 in Quincy Center. The photo was taken in the .406 Club enclosed seating behind home plate. *(Ron Affsa Photos)*

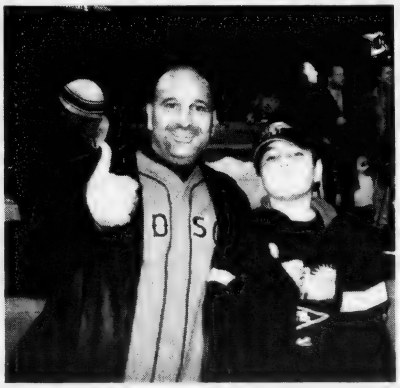

LIKE FATHER, LIKE SON -- Quincy resident and businessman Ron Affsa and his son, Billy, enjoy the pre-game festivities before Game 1 of the World Series at Fenway Park between the Boston Red Sox and St. Louis Cardinals. The two Red Sox fans, and millions more, later celebrated Boston's four-game sweep of the Cardinals for the Red Sox first World Championship since 1918.

CELEBRITIES SUCH AS novelist and die-hard Red Sox fan Stephen King were among the spectators at Game 1 of the World Series between Boston and the St. Louis Cardinals at Fenway Park. Here King greets fellow Sox fanatic Billy Affsa of Quincy.

Bicycle And Pedestrian Commission Publishes Recreation Map

The Quincy Bicycle & Pedestrian Commission has put together a free Quincy Recreation Map.

In addition to parks, beaches and attractions, the map shows recommended on-road bicycle routes as well as safe riding tips. The MBTA stations, libraries, golf courses, yacht clubs and descriptions of many of the major city sites are also included.

Maps can be picked up at City Hall or the Parks & Recreation Department, or mail a self-addressed stamped envelope (business size) and two stamps to: Madeleine Noland, 36 Birch St., Quincy, MA 02171.

The commission meets on the first Wednesday of every month at 7:30 p.m. in the second floor conference room in City Hall. The public is welcome to attend. Members are Madeleine Noland, Bob Simpson, Lyall Crott, Ron Messier, Ron Goodman, Bruce Hiltunen and Dave Murphy of the Mayor's Office.

The commission was appointed by Mayor William Phelan in February to help Quincy become a more pedestrian- and bicycle-friendly city.

Spotlight On Health & Fitness

From Start To Fitness

By ANDREA WYATT
M.S.S., C.S.C.S.

Sleep More to Lose Weight

Q: I have been trying to lose weight for several months through exercise and proper nutrition. Although I have seen some success, I'm not progressing as steadily as I thought I would. A friend mentioned that my sleeping habits might be keeping me from reaching my goals. Could my average of four hours sleep a night be affecting progress in my weight-loss program?

A: Sleep should be considered an integral part of your fitness program. The idea that lack of sleep affects the rate at which your body loses body fat is supported by much research. Studies have found that not getting enough sleep can increase your appetite and alter your metabolism.

First, lack of sleep can increase your appetite because it stimulates the appetite-regulating hormone called cortisol. These hormonal changes can induce a feeling of hunger when none actually exists.

Second, sleep affects your metabolism, which in turn controls your body's ability to effectively use carbohydrates. When food is not metabolized efficiently, your body raises blood-sugar levels and increases insulin production, leading to increased stores of fat. This is the complete opposite to what you are trying to achieve through exercise and proper nutrition.

Third, sleep allows your body to recover and regenerate from the stresses of the day, your workout and other lifestyle activities. When you limit the amount of time your body has to recover, you may find workouts more difficult to complete. Muscles feel weaker instead of stronger, and you may experience a loss of motivation to exercise.

So it's clear that good sleeping habits are just as important to fitness as proper diet and exercise.

Looking at the reason why you sleep four hours nightly is very important. If your sleeping habits are due to a sleeping disorder such as sleep apnea, speak with your physician about the effect your condition will have on your training routine.

Sometimes the answer to a fitness challenge is just a few zzzzz's away.

Always consult a physician before beginning an exercise program. If you have a fitness or training question, e-mail Andrea at letters.kfws@hearstsc.com or write her in care of King Features Weekly Service, P.O. Box 536475, Orlando, FL 32853-6475.

• 2004 King Features Synd., Inc.

200,000 Bay State Smokers Expected To Quit For The Day

Great American Smokeout Nov. 18

Back in 1977, when the American Cancer Society launched its first Great American Smokeout, few could have guessed it would spark a movement that would lead to smoke-free laws from California to New York City to Massachusetts.

Now for the 2004 Smokeout, the Society is calling on the estimated one million smokers in Massachusetts to go smoke-free for the day, and to consider giving up smoking for good.

Marking the end of a decade-long struggle to protect the public from health risks resulting from exposure to secondhand smoke, the American Cancer Society was successful in advocating for Massachusetts to become the 6th state to go smoke-free. The Smoke-free Workplace Law was implemented throughout the state on July 5, 2004 and prohibits smoking in virtually all workplaces, including restaurants and bars.

"We are thankful for the leadership and innovation displayed by the Massachusetts Legislature in passing this landmark legislation and we are committed to working in partnership with the Massachusetts Department of Health to ensure the law is fully implemented," said Judy Iwanski, Massachusetts director of Government Relations and Advocacy for the American Cancer Society. "This advancement in public health will significantly reduce the incidence of cancer in the Commonwealth."

Secondhand smoke is classified as a carcinogen by the Environmental Protection Agency. Exposure to secondhand smoke is known to cause many of the same serious diseases as active smoking, including lung cancer, which is the leading cause of death in the nation. Approximately 4,000 Massachusetts residents will be diagnosed with lung cancer this year.

For many in Massachusetts, the Great American Smokeout will be an important first step towards recovery from tobacco use — a dangerous addiction that kills more than 400,000 Americans each year and accounts for more than $75 billion in annual health care costs. And for every person who dies of a smoking-related disease, there are 20 more people suffering smoking-related illnesses, according to the Centers for Disease Control.

Currently, 8.6 million Americans are living with an illness caused by smoking.

Smoking rates have dropped dramatically in the 28 years since the first Great American Smokeout, but tobacco continues to be a major cancer killer.

Consider:

- 46.5 million Americans are addicted to tobacco
- Smoking causes many cancers besides lung cancer. It is a major cause of cancers of the mouth, larynx, pharynx, esophagus, kidney, bladder, pancreas, and cervix and has more recently been associated with colorectal cancer, myeloid leukemia, as well as cancers of the liver, stomach, and nasal sinuses
- Tobacco is as addicting as opiates, amphetamines and cocaine
- Smokers who quit by age 35 can avoid 90 percent of the risk from tobacco
- Nearly half (48.8%) of U.S. adults who ever smoked are now former smokers

The American Cancer Society offers support and information for smokers who want to quit during Smokeout and every other day, 24 hours a day, by calling 1-800-ACS-2345.

Fitness Tips For People Living With Pain

(NAPS) – Contrary to conventional wisdom, exercise may provide some relief for chronic pain sufferers. Studies show that arthritis sufferers can help manage their pain through physical activity.

"When people rest they become what we call de-conditioned, meaning their muscles and joints lose their associated range of motion and strength which lessens their ability to perform the activities of daily living," said Annie O'Connor, PT, OCS, a practicing physical therapist and corporate director of musculoskeletal practice, Rehabilitation Institute of Chicago, Chicago, Ill. "This de-conditioning process can lead to further problems that may perpetuate the pain."

Engaging in a regular exercise program can help keep your body in top shape, promote weight loss, relieve stress and reduce your risk of injury by increasing bone and muscle mass. In addition, during physical activity your body releases certain chemicals called endorphins, which block pain signals from reaching your brain.

Here are some tips for starting and sticking to an exercise program:

- Check with your doctor before starting any fitness program.
- Pick one type of activity (i.e., walking, tennis, etc.) you enjoy and want to do more of.
- Initially do a little bit of the activity, enough that does not produce any change in your symptoms. This is your baseline; add one to five minutes more of this activity a day to progress to the level you are interested in doing.
- Set simple goals like a walk around the block, then over time progress to longer-range goals (a more intense hike in the park).
- Don't let minor flare-ups stop you. They're just your body's warning response to the unaccustomed level of activity. Simply lowering the intensity of your workout will allow your body to recoup and your symptoms will usually subside in a week depending on how much over-activity was done. Then you can return to progressing.

The good news is that if you stick with your activity routine for six months, chances are it will become a habit. So it's important that you don't let minor pain or stiffness get in the way of your daily workout.

To learn more, visit www.thermacare.com.

• STRESS REDUCTION MEDITATION
YOGA & PILATES CLASSES
• REDUCE STRESS • STRENGTHEN ABS & BACK
Belly Dancing
Yoga & Tone for Weightloss
FREE CLASS with ad
Call Dee Lyon 781-331-6111 reallifeyoga.com
Real Life Health & Yoga at Benefics
Rte. 3A, N. Weymouth/Fore River Bridge
• GIFT CERTIFICATES • MASSAGE & REIKI HEALINGS

DENTISTRY for the 21st Century
by Steven A. Brustin, D.M.D.

BABY TEETH

By the time children become toddlers, thirty percent of them already have cavities that could have been prevented by earlier visits to the dentist. With this in mind, parents should schedule an appointment for their children to visit the dentist after their first teeth appear, or by their first birthdays. The dentist can then evaluate a child's propensity for cavities by looking at tooth structure and plaque buildup. Parents should never assume that "baby teeth" are not important. They bite and chew food to help with nutrition, aid in speech development, and hold a place for permanent teeth to erupt properly. If a baby tooth becomes decayed and is lost, there is increased risk of adult teeth coming in crooked.

Daily dental cleaning should start as soon as your infant's first tooth appears. Wipe the teeth with a piece of gauze or a damp cloth. We offer the dental health care routine that is just right for you and your family. It is never too early or too late to start a regimen of professional attention to all your dental needs. We believe in early detection and annual checkups. We're located at 44 Greendeal Street, where we provide a friendly, professional atmosphere for the whole family. Call [illegible] to schedule an appointment. We offer the services of anesthesiology with a fully trained dental anesthesiologist. Visit us on the web at www.quincysun.com

Back Pain?
Quincy, MA. According to a recently released back pain relief report, most back pain sufferers have no idea how to eliminate their pain. Some use heat, others ice. From sleeping on the floor, to pillows underneath the legs, back pain relief techniques vary. But thanks to a free report, local back pain sufferers finally know exactly what to do. To get a copy of this free Back Pain Relief Report call toll free 1-800-549-5803 [illegible]

L & G MASSAGE CENTER
397 Hancock St. • N. Quincy, MA 02171
We provide back, foot & whole body rub for men & women
30 min $30 Visit 10 times Gift Certificates
60 min $60 get 20 min free Available
Mon-Sat 10-9pm • Sun 11am-5pm • appointment needed
617-376-8188

ACUPUNCTURE ASSOCIATES OF THE SOUTH SHORE
Voted #1 Acupuncture in South Shore 2000 by America's Best Business Awards
Daniel S. Karp, Lic. Ac.
12 Dimmock Street
Quincy, MA 02169
(617) 471-5577
www.acudan.com
• Headaches • Back Pain • Sciatica • Arthritis • Neck Pain • Anxiety • Depression
Conveniently Located in Quincy Center

$20 OFF NATURAL PATHWAYS
HOLISTIC CENTER
REIKI REFLEXOLOGY HYPNOSIS
1354 HANCOCK STREET SUITE 207 / QUINCY CENTER
617-328-5541 / APPOINTMENTS AVAILABLE

Dr. Thomas Barber Finalist For Compassion Caregiver Award

Thomas Barber, M.D., Chief of Medicine at Quincy Medical Center and a Hingham resident, was named one of the seven finalists for the Kenneth B. Schwartz Center Compassionate Caregiver Award.

The Schwartz Center is dedicated to strengthening the relationship between patients and their caregivers. Each year since 1999, the Center has honored a Massachusetts caregiver who has displayed extraordinary compassion in caring for patients.

The annual award, funded by a contribution from AstraZeneca, recognizes the caregiver in Massachusetts who best represents the goals and mission of the Schwartz Center to "advance compassionate health care in which caregivers, patients and their families relate to one another in a way that provides hope to the patient, support to caregivers and sustenance to the healing process."

DR. THOMAS BARBER

Dr. Barber was among a group of finalists for this year's award, which include physicians, nurses and social workers from Baystate Medical Center, Massachusetts General Hospital, and UMass Memorial Medical Center.

They were honored recently at the Ninth Annual Schwartz Center Dinner at the Westin Hotel, Copley Place.

Kenneth B. Schwartz, a health care attorney, died of lung cancer at the age of 40. Just days before his death in 1995, he established the Schwartz Center to promote a compassionate health care system in which caregivers are responsive to the emotional needs and life circumstances of their patients while addressing the medical aspects of their care.

A Role Model For Compassionate Care

Many patients and colleagues submitted letters of support for Dr. Barber.

One such letter read, in part:

"My daughter, Kristen, passed away this year after a long battle with Crohn's disease and its many complications. Although I never met Dr. Barber until a few years ago, my daughter's first words to me about him were, 'Mom, I finally found a doctor who listens and understands patients with chronic disease.'

"I can't say enough about Dr. Barber and the wonderful, compassionate care that he provided to Kristen. He seems to get all the complex cases but he has a way of making each patient feel important."

In nominating Dr. Barber for this award, Christine Schuster, RN, MBA, Quincy Medical Center President and CEO, wrote: "We feel that Dr. Barber is most deserving of this award for the compassion and integrity that he brings to the medical profession; and for his achievements in raising the standard of compassionate care that everyone at QMC strives to deliver."

For more information on the Schwartz Center, visit www.theschwartzcenter.org.

Quincy Medical Center (www.quincymc.org) is a 232-bed acute care community teaching hospital providing South Shore residents with comprehensive medical and surgical services.

The medical center's Alliance for Quality with Boston Medical Center (BMC), formed in 1999, brings academic medicine to the community. At Quincy Medical Center, physicians from Boston Medical Center direct the departments of medicine, surgery, anesthesia, emergency medicine, and psychiatry. Additionally, physicians from BMC who are board-certified in a range of medical and surgical specialties work with community physicians to ensure the continuity of patient care.

Enchanted Workshop Holiday Fair At Wollaston Baptist Nov. 19-20

The Wollaston Baptist Church will hold its Enchanted Workshop Holiday Fair Friday, Nov. 19, from 5 to 8 p.m., and Saturday, Nov. 20, from 9 a.m. to 2 p.m. at the church, 81 Prospect Ave.

There will be photos with Santa Claus, a white elephant table, a snack bar, a silent auction and used books, videos, CDs, toys, games, puzzles and baked goods available for sale.

Donated items may be brought to the church and will be stored on the stage.

Political Advertisement

Thank You!!

Thank you for all your support in Tuesday's election.

BRUCE AYERS
State Representative

Political Advertisement

REQUEST FOR PROPOSALS **REQUEST FOR PROPOSALS**

REQUEST FOR PROPOSALS

CITY OF QUINCY, MASSACHUSETTS
PURCHASING DEPARTMENT
1305 HANCOCK STREET, QUINCY, MA 02169

The City of Quincy invites sealed bids/proposals for furnishing and delivering to the City of Quincy

QUINCY COLLEGE **LEASE OF CLASSROOM AND OFFICE SPACE** **DECEMBER 7, 2004 @10:30 AM**

The City of Quincy, acting on behalf of Quincy College, a department of the City of Quincy, is seeking to lease space in or near Quincy Center to be used as classrooms and offices in both the day and the evening for credit and non-credit courses for Quincy College students. The site must meet the minimum criteria set forth in the specification that are on file at the office of the Purchasing Agent, Quincy City Hall, 1305 Hancock Street, Quincy, Massachusetts 02169, between the hours of 8:30^{am} to 4:30^{pm}.

Non-Price Bid/Proposals must be in a sealed envelope (which is supplied), and price proposals must be in a separate sealed envelope (which is also supplied.) The outside of the sealed envelopes are to be clearly marked "**RFP - NON PRICE PROPOSAL ENCLOSED**" with the time/date of RFP and "**RFP - PRICE PROPOSAL ENCLOSED**" with time/date of RFP.

Bids/Proposals will be received at the office of the Purchasing Agent until the time and date stated above, at which time and date they will be opened and registered. Late Bids/Proposals, delivered by mail or in person, will be rejected.

If applicable, Bids/RFPs shall be in accordance with Chapter 149 of the M.G.L. as amended. M.G.L. Chapter 39, section 39A, 39B and 39F-R, M.G.L. Chapter 149, Section 26, 27, 29, 35 and 44A-44M.

The right is reserved to reject any or all RFPs or to accept any part of an RFP or the one deemed best for the City, and waive any informalities in the bidding if it is in the best interest of the City to do so.

William J. Phelan, MAYOR
Laurie M. Allen, Chief Procurement Officer

11/4, 11/11/04

REQUEST FOR PROPOSALS **REQUEST FOR PROPOSALS**

REQUEST FOR PROPOSALS

CITY OF QUINCY, MASSACHUSETTS
PURCHASING DEPARTMENT
1305 HANCOCK STREET, QUINCY, MA 02169

The City of Quincy invites sealed bids/proposals for furnishing and delivering to the City of Quincy

INSPECTIONAL SERVICES **LEASE OF OFFICE SPACE** **NOVEMBER 30, 2004 @11:00 AM**

The City of Quincy is seeking to lease space for several city departments. Site must be at least 11,000 square feet to house two city departments and in the same building. The site must meet the minimum criteria set forth in the specification that are on file at the office of the Purchasing Agent, Quincy City Hall, 1305 Hancock Street, Quincy, Massachusetts 02169, between the hours of 8:30^{am} to 4:30^{pm}.

Non-Price Bid/Proposals must be in a sealed envelope (which is supplied), and price proposals must be in a separate sealed envelope (which is also supplied.) The outside of the sealed envelopes are to be clearly marked "**RFP - NON PRICE PROPOSAL ENCLOSED**" with the time/date of RFP and "**RFP - PRICE PROPOSAL ENCLOSED**" with time/date of RFP.

Bids/Proposals will be received at the office of the Purchasing Agent until the time and date stated above, at which time and date they will be opened and registered. Late Bids/Proposals, delivered by mail or in person, will be rejected.

If applicable, Bids/RFPs shall be in accordance with Chapter 149 of the M.G.L. as amended. M.G.L. Chapter 39, section 39A, 39B and 39F-R, M.G.L. Chapter 149, Section 26, 27, 29, 35 and 44A-44M.

The right is reserved to reject any or all RFPs or to accept any part of an RFP or the one deemed best for the City, and waive any informalities in the bidding if it is in the best interest of the City to do so.

William J. Phelan, MAYOR
Laurie M. Allen, Chief Procurement Officer

11/4, 11/11/04

Harvest Fair Nov. 5-6 At St. Chrysostom's Church

St. Chrysostom's Church, 1 Linden St., Quincy, will host its Fall Harvest Fair Friday from 6 to 9 p.m. and Saturday from 9 a.m. to 3 p.m.

Friday will feature a chowder supper at 6 p.m. with fair tables open until 9 p.m.

Saturday's fair will feature a breakfast bar from 9 to 11 a.m.; snack bar from 11:30 a.m. to 2 p.m.; and candy, cookies, crafts, books, plants and more.

ELEMENTARY LUNCH MENU

Monday, Nov. 8
Pizza sticks, dipping sauce, fresh fruit, fruit juice.

Tuesday, Nov. 9
Early release day. No lunch served.

Wednesday, Nov. 10
Canadian turkey ham with cheese on a croissant, potato puffs, fresh fruit or juice.

Thursday, Nov. 11
Veterans' Day - No School.

Friday, Nov. 12
Crispy chicken patty on a bun, carrot snack pack, fresh fruit or juice.

SECONDARY LUNCH MENU

Monday, Nov. 8
French bread pizza, tossed salad, fruit juice.

Tuesday, Nov. 9
Meatballs and tomato sauce on a submarine, hot vegetable, fruit juice. *Early release middle and high schools.*

Wednesday, Nov. 10
Turkey and cheese nachos with shredded lettuce, corn niblets, salsa, fruit cup.

Thursday, Nov. 11
Veteran's Day - No School.

Friday, Nov. 12
Toasted cheese sandwich, garlic oven fries, carrot snack pack.

OBITUARIES

Charles L. MacKinnon, 77

Retired MWRA Employee

CHARLES L. MacKINNON

A funeral Mass for Charles L. MacKinnon, 77, of Quincy, a retired Navy career man and a retired Massachusetts Water Resources Authority employee, was celebrated Oct. 28 at St. Ann's Church, 757 Hancock St., Quincy.

He died Oct. 23 at the Veterans Affairs Medical Center in Washington, D.C.

Mr. MacKinnon served in the Navy from 1945 until he retired in 1970 as a boatswain's mate. He worked for the MWRA from 1970 to 2003.

He was born in Boston.

He was a member of VFW Posts 1702 and 1750, AMVETS Post 0146, American Legion Post 0065 and the Disabled American Veterans Association.

He is survived by several nieces and nephews.

Burial was in Arlington National Cemetery.

Arrangements were made by the Keohane Funeral Home, 785 Hancock St., Wollaston.

Ruth M. Dahlgren, 92

Former Co-Owner Of Variety Store

A photo submitted with the obituary of Ruth M. Dahlgren in last week's Quincy Sun was not of the deceased. The obituary appears again in this week's issue without a photo.

A funeral service for Ruth M. (Lawson) Dahlgren, 92, of Weymouth, formerly of Quincy, former co-owner of Dahlgren's Variety Store in South Boston, was held Oct. 25 at Deware Funeral Home, 576 Hancock St.

She died of cancer Oct. 20 at Weymouth Healthcare Center.

Mrs. Dahlgren operated the store with her husband from 1956 to 1972. She later worked at the Jordan Marsh warehouse in Quincy, retiring in 1982.

She was former president of the Quincy Hospital Auxiliary and volunteered more than 8,824 hours of service in the hospital's gift shop.

Born in Stoneham, she lived in Quincy for more than 50 years before moving to Weymouth.

Wife of the late William Dahlgren for 53 years, she is survived by two daughters, Sandra Underhill of Kingston and Nancy Marsiglia of Marshfield; a son, William G. Dahlgren of Quincy; a brother, Fred Lawson of Maine; two grandchildren; four great-grandchildren; and many nieces and nephews.

Burial was in Blue Hill Cemetery, Braintree.

Randolph H. Haslett, 91

Retired Quincy Police Officer, Artist

RANDOLPH H. HASLETT

A funeral Mass for Randolph H. "Randy" Haslett, 91, of Quincy, a retired Quincy police officer, was celebrated yesterday (Wednesday) at St. Joseph's Church, 556 Washington St., Quincy.

He died Oct. 30 at Quincy Medical Center.

Mr. Haslett joined the police department in 1942 and was one of the original motorcycle officers. He retired in 1977 after 35 years with the department. He previously worked for several years as a pipe fitter at the Fore River shipyard in Quincy.

He served in the Navy from 1935 to 1939.

He was an avid boater and fisherman and was a lifelong member of the Town River Yacht Club. An artist, he was a member of the Quincy Art Association.

Mr. Haslett was a marathon dancer during the Depression, dancing in competitions to supplement the family income.

He enjoyed gardening.

Born in Winthrop, he was a lifelong resident of Quincy. He graduated from Quincy High School in 1932. He helped organize class reunions for many years.

Husband of the late Eleanor (Nugent) Haslett, he is survived by two daughters, Carole Manning of Whitman and Donna Cummings of Weymouth; two sons Kevin Haslett of Quincy and Paul Haslett of Weymouth; eight grandchildren; 11 great-grandchildren and several nieces and nephews.

Burial will be in Blue Hill Cemetery, Braintree.

Arrangements were made by the Keohane Funeral Home, 785 Hancock St., Wollaston.

Donations may be made to the Alzheimer's Association, MA Chapter, 36 Cameron Ave., Cambridge, MA 02140.

Edith Anderson, 97

Operated Sea Scent Pines Cottages In Truro

A funeral service for Edith (Hazell) Anderson, 97, of Quincy, was held Oct. 30 at Faith Lutheran Church, 201 Granite St., Quincy.

She died Oct. 25 at the William B. Rice Eventide Nursing Home.

Mrs. Anderson worked for New England Telephone in Boston for 17 years, and in the radiology department at Quincy Hospital for 15 years.

She operated Sea Scent Pines Cottages in Truro for 50 years.

She was a member of Faith Lutheran Church in Quincy.

Mrs. Anderson was born in Marblehead.

She enjoyed playing cards.

Wife of the late Fritz Anderson, she is survived by a daughter, Carol Anderson Pesiri of Milton; two brothers, Emerson W. Hazell of Marblehead and Gordon S. Hazell of Alaska; two grandchildren; a great-grandson; and many nieces and nephews.

Burial was in Mount Wollaston Cemetery, Quincy.

Arrangments were made by the Hamel, Wickens & Troupe Funeral Home, 26 Adams St., Quincy Center.

Elizabeth Oakhem, 88

Homemaker

ELIZABETH OAKHEM

A funeral Mass for Elizabeth (Callahan) Oakhem, 88, of Quincy, a homemaker, was celebrated Oct. 30 at Most Blessed Sacrament Church.

She died Oct. 28 at Hancock Park Nursing & Rehabilitation Facility.

Mrs. Oakhem was a member of Houghs Neck Senior Citizens and a communicant at Most Blessed Sacrament Church.

Born in Boston, she lived in Dorchester before moving to Quincy.

Wife of the late Russell Oakhem, she is survived by several nieces and nephews.

Burial was in New Calvary Cemetery, Boston.

Funeral arrangements were by Keohane Funeral Home, 785 Hancock St.

Frances Shields, 94

Homemaker

FRANCES SHIELDS

A funeral Mass for Frances (O'Sullivan) Shields, 94, of Quincy, a homemaker, was celebrated Oct. 28 at Our Lady of Good Counsel, St. Elizabeth Ann Seton.

She died Oct. 24 at Marian Manor Nursing Home, South Boston.

She was born in Boston and lived in Hull before moving to Quincy five years ago.

She enjoyed sewing, traveling and reading.

Wife of the late Martin T. Shields, she is survived by a daughter, Frances G. Kelly of Quincy; nine grandchildren and 10 great-grandchildren. She was the mother of the late Martin T. Shields, Jr., and grandmother of the late Nancy (Shields) Freeland of Hull.

Burial was in Pine Hill Cemetery, Quincy.

Arrangements were made by the Keohane Funeral Home, 785 Hancock St., Wollaston.

Donations may be made to Marian Manor, 130 Dorchester St., South Boston MA 02127.

Helen S. Leggat, 92

A funeral service for Helen S. (Pinkham) Leggat, 92, of Easton, formerly of Quincy, was held Monday at Robert J. Kane Funeral Home, Easton.

She died Oct. 28 at Braemoor Rehabilitation and Nursing Center in Brockton.

Born and raised in Quincy, Mrs. Leggat graduated from Quincy High School in 1930 and attended Chandler Secretarial School in Boston.

She was a former member of Bethany Congregational Church and served as an advisor of Intermediate Christian Endeavor. She was a majority member of Wollaston Assembly 10 and Order of Rainbow for Girls in Quincy.

She moved to Easton in 1941 and was a member of Covenant Congregational Church in Easton, the Covenant Women Ministries and the Friendship Club. She was also a 50-year member of Easton Chapter 164, Order of the Eastern Star.

Wife of the late John Leggat, she is survived by two sons, John "Kenneth" Leggat of Taunton and Stanley R. "Stan" Leggat of Easton; and a granddaughter.

Burial was in Furnace Village Cemetery, Easton.

Donations may be made to Community Visiting Nurse Agency, 141 Park St., Attleboro, MA 02703, or to the Covenant Congregational Church Memorial Fund, 204 Center St., Easton, MA 02356.

SCOTT DEWARE

A THOUGHT FOR THE WEEK

GRANDMOTHERS ARE SPECIAL

"... A grandmother is a lady who has no children of her own, so she likes other people's children. A grandfather is a man grandmother. Grandmothers don't have to do anything except to be there. They are old, so they shouldn't play hard or run. It is enough if they drive us to the market where the pretend horse is and have lots of dinner ready for us. They take us for walks and show us things like pretty leaves and caterpillars. They never say "hurry up." Sometimes they are fat, but not too fat to tie kid's shoes. They wear glasses and they can take their teeth and gums off. It is better they don't typewrite or play cards with anyone but us. They don't have to be smart; only answer questions like why dogs hate cats or why God isn't married. They don't baby-talk like visitors do because it is hard to understand. When they read to us they don't skip words or mind if it is the same story again. Every body should try to have a grandmother, especially if they don't have television, because grandmas are the only grown-ups who have got time... And this, of course, goes for grandpas, too...

We wanted to share this with you. It was given to us by a friend who clipped it from a club bulletin... Enjoy it. We did!

Deware Family Funeral Home

Service Beyond Expectations

Wollaston Chapel
576 Hancock Street
Quincy, MA 02170
(617) 472-1137

Dignity

Affordability Plus Service
Advanced Planning • Cremation Service Available
A Service Family Affiliate of ARS and Service Corp. Int.
492 Rock Street • Fall River, MA 02720 • 508-676-2454

Devine Designs at Flowers by Helen
FLORAL CREATIONS FOR ALL OCCASIONS
Personalized Funeral & Memorial Arrangements
617-471-3772 Orders taken 24 hours, 7 days a week, Worldwide Delivery

Funerals • Cremations • Prearrangements

DENNIS SWEENEY FUNERAL HOME

Quincy's First for Three Generations

Dennis S. Sweeney Joseph M. Reardon, CPC

Funeral Directors

74 Elm Street, Quincy Massachusetts 02169 • 617-773-2728
www.dennissweeneyfuneralhome.com

We need you.

American Heart Association.

George J. Malames, 86

Produce Manager

A funeral service for George J. Malames, 86, of Quincy, a produce manager and a World War II veteran, was held Oct. 29 at St. Catherine Greek Orthodox Church, Common St., Braintree.

He died Oct. 26 at Quincy Medical Center.

Mr. Malames worked for Elm Farms in Waltham before working as a custodian in Quincy schools. He also helped his son and daughter-in-law at their restaurant, Frannie's Kitchen.

Born in Greece, he lived in Quincy for 44 years.

A member of the Sheraton Tara Health Club in Braintree, he enjoyed his Greek heritage, swimming at Nantasket Beach, traveling to New Hampshire and shopping. He also enjoyed tending his garden.

He is survived by his wife, Mary (Zero) Malames; a daughter, Estella "Stella" Malames of Quincy; a son, Thomas Malames of Norwell and three grandchildren. He was the father of the late George E. Malames.

Burial was in Blue Hill Cemetery, Braintree.

Arrangements were made by the Keohane Funeral Home, Wollaston.

Joseph L. Barry, 60

Retired Maintenance Mechanic

A funeral Mass for Joseph L. Barry, 60, of Quincy, a retired maintenance mechanic, was celebrated Oct. 30 at St. Agatha Church, Milton.

He died Oct. 27 at Quincy Medical Center after a brief illness.

Mr. Barry worked for Polaroid in Norwood for 3[illegible] years, retiring in 2000.

He was a Vietnam War Navy veteran and was discharged in 1968.

Born in Boston and raised in Dorchester, he lived in Quincy for 32 years. He graduated from Boston Technical High School.

He is survived by a sister, Sheila Berry of Bridgewater; four nieces and two nephews, and eight grandnieces and grandnephews.

Burial was in Pine Hill Cemetery.

Funeral arrangements were by Dolan Funeral Home, Milton.

Donations may be made to Old Colony Hospice, 14 Page Terrace, Stoughton, MA 02072.

Ellen S. Mackey, 75

Retired Executive Secretary

A funeral Mass for Ellen S. (Clarkson) Mackey, 75, of Quincy, a retired executive secretary, was celebrated Oct. 30 at St. Mary's Church.

She died Oct. 27 at home.

Mrs. Mackey was an executive secretary for State Street Bank of Boston for 1[illegible] years. She worked for three bank presidents during her career.

She was a communicant of St. Mary's Church.

Born in Dorchester, she graduated from St. Gregory's High School in 1946 and Boston Clerical School in 1948. She moved to Quincy in 1964. She summered at Marstons Mills for many years, enjoying Shubel Pond and Dowse's Beach.

She is survived by her husband of [illegible] [illegible] [illegible] [illegible]

Burial was in Blue Hill Cemetery, Braintree.

Funeral arrangements were by Dolan Funeral Home, Milton.

Ruth E. Ross, 82

Retired Book Binder

A funeral service for Ruth E. (Koski) Ross, 82, of Braintree, formerly Quincy, a retired binder, was held Oct. 30 at Sweeney Brothers Home for Funerals, 1 Independence Ave.

She died Oct. 27 at Quincy Medical Center after a brief illness.

Mrs. Ross [illegible]

Quincy before moving to Braintree 10 years ago. She graduated from Quincy High School.

Wife of the late John Wesley Ross, she is survived by two daughters, Cheryl A. Ross of Randolph and Linda M. Mullen of Braintree; [illegible]

Frances J. Edwards, 62

Retired Machine Operator

A memorial service for Frances J. (Leonard) a retired machine operator, was held yesterday (Wednesday) at Deware [illegible] Funeral Home, [illegible] Quincy.

She died Oct. [illegible] [illegible]

and lived many years in Dorchester before moving to Quincy in 1992.

She is survived by her husband [illegible] White; a sister, Margaret [illegible] [illegible]

Jean V. Brissenden, 85

Retired Sweetheart Bakery Co. Employee

A funeral Mass for Jean V. "Jennie" (Kodgis) Brissenden, 85, of Quincy, a retired employee of Sweetheart Bakery Company in Somerville, was celebrated yesterday (Wednesday) at Sacred Heart Church.

She died Oct. 2[illegible] at South Shore Hospital, Weymouth.

Mrs. Brissenden [illegible] at the bakery [illegible]

Born in Boston [illegible] in South Boston [illegible] Dorchester [illegible] Quincy in 19[illegible]

Wife of the late Francis J. Brissenden, she is survived by four sons, Frank Brissenden of Waltham, John Brissenden and Ron Brissenden, both of Quincy and Bob Brissenden of Brockton; [illegible]

Catherine Ann Rodger, 85

[illegible]

Charles M. Sheehy, 68

Lifelong Quincy Resident

A funeral Mass for Charles M. Sheehy, 68, a lifelong Quincy resident, was celebrated Oct. 30 at Sacred Heart Church, North Quincy.

He died Oct. 26 at Carney Hospital, Boston.

He was born in Boston and raised in Quincy.

Mr. Sheehy was a long-time member of several Quincy organizations including the Lodge of Elks and Knights of Columbus.

He was a member of the American Legion Post 294 for more than 30 years. He was also affiliated with the VFW Post 10093 in Florida and the Braintree Order of Moose 413.

He volunteered his time at the Sacred Heart School Bingo in Quincy.

He was an avid Red Sox fan.

Mr. Sheehy served in the Marines from 1954 to 1957.

He is survived by his wife, Mary Ann (Gill) Sheehy of Quincy; two daughters, Kathleen Conneely of West Roxbury and Nancy Sheehy of South Boston, and two grandchildren. He was the father of the late Suzanne Sheehy.

Burial was in St. Mary's Cemetery, Canton.

Arrangements were made by the Keohane Funeral Home, 785 Hancock St., Wollaston.

Donations may be made to the Suzanne Sheehy Scholarship Fund at Archbishop Williams High School, 80 Independence Ave., Braintree MA 02184.

William S. Summers, 77

Retired Accounting Manager

William S. Summers, 77, of Quincy, a retired accounting manager for New England Telephone and a Navy veteran of World War II, died Oct. 26 at South Shore Hospital after a long illness.

Mr. Summers [illegible]

daughters, Patricia Sharpe of Illinois, Mary Jane Summers of Raynham, Frances Lonergan of Marshfield and [illegible] [illegible]

Shirley R. Watt, 74

Homemaker

A funeral service for Shirley R. Watt, 74, of Quincy, a homemaker, was held Oct. 29 at the Keohane Funeral Home, 785 Hancock St., Wollaston.

She died Oct. 25 at home.

Mrs. Watt was a volunteer at Quincy Hospital and was a former [illegible] Quincy House [illegible] Quincy.

Born in Quincy, she was a lifelong resident of the city.

Mrs. Watt is survived by her husband, Lawrence Watt; two sons, Lawrence F. Watt of Hanover and Kenneth C. Watt of Ashland; a daughter, Carol C. Baldwin of [illegible] grandchildren [illegible]

Burial [illegible] Bourne.

Power Wheelchairs Available For Seniors, Disabled

[illegible]

Discount Prescriptions Topic For Council On Aging Nov. 18

The Council on Aging will hold an informational meeting on how to get prescriptions at a substantial discount Thursday, Nov. 18, at 1 p.m. at the Richard J. Koch Recreation Complex, one Merrymount Parkway.

The program should be of special interest to seniors on Medicare and younger people with disabilities.

Substantial savings can be made by enrolling in the Medicare drug discount card program. It's not too late for 2005.

RSVP to Kay MacPherson at the Council on Aging SHINE office, 617-376-1247.

Bethany Congregational

Bethany Congregational Church, Quincy Center, will have a morning worship, Communion and "All Saints Day" service Sunday beginning at 10 a.m.

The Rev. Gary Smothers will conduct the morning worship and preach a sermon entitled "The Point of It All."

Organist Tom Boyer will conduct the Chancel Choir.

There will be a children's message before they go to their classes.

Greeters will be Elizabeth Stevens and Heather Sargent.

Scripture reader will be Tom Starr.

Childcare will be available for infants and toddlers.

Light refreshments will be available in Allen Parlor during the Fellowship Hour hosted by Wendy Kelly and Kim Bersani after the worship service.

Financial Planning For Seniors At COA

Mark Bossey of the Boston South Financial Group will be at the Council on Aging office, 83 Saratoga St., Quincy, at 10 a.m. on the fourth Friday of every month to help seniors with financial planning.

Call 617-376-1506 for an appointment.

Volunteers Needed To Deliver Meals On Wheels To Elders

Volunteers are needed to help homebound elders in the community by delivering Meals on Wheels on any given mid-morning Monday through Friday.

Only one to two hours needed to deliver meals.

Kitchen helpers are also needed.

Contact Debbie Killeffer, volunteer coordinator at South Shore Elder Services, 781-848-3910 ext. 430 for more information and application.

RELIGION

United Methodist

The Rev. Carol Stine, pastor, will lead the Holy Communion worship service Sunday at 10:30 a.m. at Quincy Community United Methodist Church, 40 Beale St., Wollaston.

Yvonne Duncanson will serve as lector.

Sunday School will follow the pastor's message for young children.

John O'Connor, chairman of the finance committee, will present "You'll Never Know," the stewardship program for 2005.

Ann Giger, Florence Hunter and Shirley Poole will host the Fellowship Hour following the service.

Bureau Drawer Thrift Shop Sale

The Bureau Drawer Thrift Shop, 105 Adams St., Quincy will hold a sale Wednesday, Nov. 3 through Saturday, Nov. 6.

All clothing is price one-half off.

Thrift shop hours are Wednesday through Friday, 9:30 a.m. to 3:30 p.m. and Saturday, 10 a.m. to 1 p.m.

For more information, call 617-773-6203.

Mass and Sacrament of Anointing
St. John the Baptist Church

Saturday, November 13 at 11:00 a.m.
Luncheon to follow
If you would like to attend please call
617-479-0125 by November 9, 2004

Quincy Point Congregational

The Sacrament of Holy Communion will be celebrated at the 10 a.m. worship service Sunday at Quincy Point Congregational Church, 444 Washington St.

Rev. Ann Suzedell's sermon will be "Final Jeopardy."

Janand Jim Chandler will be the greeters, Adam McGhee will serve as deacon of the day, Jane Raymond will be the lay reader and Angelina DeCristofaro will serve as acolyte.

Sacred music will be offered by Paul Thistle, organist and director of music, the Chancel Choir and Erin McFee, violinist.

Sunday School classes have begun using the "Seasons of the Spirit" curriculum based on the weekly Bible lessons. Classes gather in the sanctuary at 10 a.m. for announcements and then proceed to the individual classrooms.

After worship, the Building and Grounds will host the coffee hour. All are invited to attend.

Basketball sign-up for boys and girls ages 7-15 will be held Sunday after worship until noon in the Social Hall with Karen DeCristofaro.

For more information, call the Church Office at 617-773-6424.

Houghs Neck Congregational

Dr. Max Olmstead will lead the 9:30 a.m. Communion Sunday worship at Houghs Neck Congregational Church, 310 Manet Ave.

All Saints Day will be celebrated by remembering those who have passed away this year.

The Choir will sing directed by Lois Zulauf.

A special coffee hour, coordinated by Janet Little, will be held in Fellowship Hall following worship in honor of Dr. Olmstead on his last day of interim service.

The annual Harvest Holiday Fair will open Friday, Nov. 5 with a spaghetti dinner at 6 p.m. Tables with crafts, food, toys, jewelry, party goods, drawings, roll-ups and grabs will be held until 9 p.m.

Saturday tables will be open from 9 a.m. to 3 p.m.

Holiday Fair Nov. 5-6 At Houghs Neck Congregational

Houghs Neck Congregational Church, 310 Manet Ave., will host is Harvest Holiday Fair Friday, Nov. 5 from 6 to 9 p.m. and Saturday, Nov. 6 from 9 a.m. to 3 p.m.

The fair will feature tables and activities for all ages as well as food and hand-made crafts.

A meatball and spaghetti dinner will be served Friday evening and there will be an all-day snack bar Saturday.

There will also be a drawing with first prize $300 and three other cash prizes, restaurant gift certificates and more.

The church is wheelchair accessible with a ramp and elevator.

Harvest And Holly Fair Nov. 13 At Quincy Point Congregational

The Quincy Point Congregational Church, 444 Washington St., will host the Harvest and Holly Fair Saturday, Nov. 13, from 9 a.m. to 2 p.m.

Tables include baked goods, Vermont cheddar cheese, candy, crafts, plants, "regifting", white elephant, and an International Mission Table (SERRV).

A luncheon will be available.

A ham and bean dinner will be served at 6 p.m.

Harvest Fair Nov. 5-6 At St. Chrysostom's Church

St. Chrysostom's Church, 1 Linden St., Quincy, will host its Fall Harvest Fair Friday, Nov. 5 from 6 to 9 p.m. and Saturday, Nov. 6 from 9 a.m. to 3 p.m.

Friday will feature a chowder supper and fair. On Saturday, there will be baked goods, books, candy, crafts, cookies, plants and more.

A breakfast bar will be open Saturday from 9 to 11 a.m. The snack bar runs from 11:30 to 2 p.m.

Quincy Religion Directory

SERVICES & ACTIVITIES

Assemblies of God

Glad Tidings
158 Washington St., Quincy
phone: 773-9797
Rev. Gregory E. Wheaton, Pastor

- Youth & Children's Ministry
- Contemporary Worship
- Marriage & Family Group
- International Fellowship
- DivorceCare

Baptist

FIRST BAPTIST CHURCH OF WOLLASTON

Worship & Sunday School at 10:30 AM

COME WORSHIP WITH US!

Catholic

Saint Ann's Church
757 Hancock St., Wollaston • 617-479-5400

St. Mary's Church
95 Crescent St., Quincy • 617-773-0123
Masses
Saturday, 4pm, Sunday 7, 9:30 & 11:30am, Weekdays 9am
Handicapped Accessible
New Members Welcome!

Catholic

Sacred Heart Church
366 Hancock St., North Quincy, MA 02171
(617) 328-8666
Sunday Masses
Confessions

St. Joseph's Church
550 Washington Street
Quincy, MA 02169
617-472-6321
SUNDAY MASSES:
4 p.m. (On Saturday)
8:30 a.m., 10:30 a.m. & 5 p.m.
Weekday Masses 8am
CONFESSIONS: Saturday

ST. JOHN THE BAPTIST
44 School St., Quincy
617-773-1021
Weekend Mass Schedule
Saturday Vigil Mass 4 p.m.
Sunday 7:30 a.m., 9:30 a.m. and 11:30 a.m. Family Liturgy
Weekday Masses
Monday, Wednesday, Friday 8 a.m.
Tuesday, Thursday 6:30 p.m.

Unitarian

United First Parish
Sunday Worship 10:30 AM

Congregational

HOUGHS NECK CONGREGATIONAL CHURCH
310 Manet Ave., Quincy
Sunday, Nov. 7
Communion Worship 9:30 am
Come Worship With Us!
Sunday School 9:30 AM
All Saints Day
Special Coffee Hour in Honor of Dr. Olmstead follows worship.
Board of Trustees Meets Tuesday at 7:15 p.m.
Dr. Max Olmstead
Interim Minister - 617-479-8778
Lois Zulauf - Minister of Music
Spaghetti and Meatball Dinner opens Harvest Fair Friday, Nov. 5. Tables Saturday, Nov. 6 from 9-3. Crafts, Food, Toys, Jewelry, and more!

BETHANY CONGREGATIONAL CHURCH
Worship Service & Church School
10 AM Sunday Worship Communion and All Saints Day Service
The Rev. Gary W. Smith's

QUINCY POINT CONGREGATIONAL CHURCH
444 Washington St. • 617-773-6424
Worship and Church School 10 am
Rev. Ann Suzedell, Pastor
visit us at www.QPCC.org

UNION CHURCH
Beach St. & Rawson Rd., Wollaston
Sunday Service 10 AM
617-479-8667
Good Bible Preaching & Traditional Worship
Rev. John Carl Swanson, Pastor

Congregational

WOLLASTON CONGREGATIONAL CHURCH
48 Winthrop Ave. - 617-773-7432
Pastor: Rev. Mary Lou Gifford
10:00 AM Sunday Worship with Sunday School & Childcare
Coming with Questions
Larty Sunday - New Members Welcomed

FIRST CHURCH OF SQUANTUM
164 Bellevue Rd., Squantum
617-328-6649
Sunday Worship - 10 AM

Covenant

COVENANT CONGREGATIONAL CHURCH
Corner of Whitwell & Granite St.
Sunday Worship 10:00 AM
Rev. Karen Palmatier, Pastor
9 a.m. Christian Education for all Ages
Child Care Available - All Are Welcome
Children's Pantry
Wed., Thur. 9:30 am - 12 noon
617-479-5728

Salvationist

THE SALVATION ARMY
6 Baxter St., Quincy • 617-472-2345
9:45 SUNDAY SCHOOL
11AM WORSHIP SERVICE
BRASS BAND MUSIC
7PM TUES WOMEN'S FELLOWSHIP
7:15PM WED. BIBLE STUDY

To Advertise in this Directory, call 617-471-3100

Episcopal

St. Chrysostom's Episcopal Church
Corner of Hancock & Linden Sts.
Wollaston • (617) 472-0737
Rev. Claude Smith
Holy Eucharist 10 AM - Sunday School and Nursery Care During Service
Coffee Hour Following
EVERYBODY WELCOME
Thrift Shop Open Wed.-Fri. 10 a.m. to 4 p.m.

Evangelical

EVANGELICAL CHURCH OF ATLANTIC
65 Newbury Ave. North Quincy
(617) 847-4444
Pastor Bill Donahue
9 am Traditional Congregational
10 am Contemporary Service
Childcare Available

Methodist

QUINCY COMMUNITY UNITED METHODIST CHURCH
40 Beale St., Wollaston
617-773-3319
10:30 AM Sunday Worship
Rev. Carol Stine, Pastor

Spiritualist

First Spiritualist Church of Quincy
40 West St., Quincy, MA 02169
(617) 770-2246
Services Sunday 11 a.m. to 12:30 PM
Come and Connect to Loving Service
Services 6 PM Wednesdays June - August
Pastor Rev. Rita S. Benkovic 617-773-0144

We need you.
American Heart Association.
WE'RE FIGHTING FOR YOUR LIFE

FALL CAR CARE

Road To Safety Survey:

Parents Cite Driving Safety As Top Concern

(NAPS) Vehicle crashed are the number one killer of teens. In 2002, nearly 6,000 teens were killed, 300,000 were injured and more than 1.6 million were involved in vehicle crashes. According to research conducted by Chrysler Group earlier this year, driving safety is a top concern for six out of 10 parents when it comes to their teens. To help keep teens safe in motor vehicles, Daimler-Chrysler created a new teen driving safety program called Road Ready Teens℠.

Designed to communicate with both teens and parents, Road Ready Teen is a home-based program founded on research and principles advocated by the nation's top safety organizations. The initiative helps parents ease their teens into driving, while gradually exposing and educating them regarding the risks they face on the road.

"Research shows that when teens are required to abide by Graduated Driver Licensing guidelines, such as those incorporated in Road Ready Teens, their chances of being in a crash can be reduced by up to one-third," said Alan McMillan, president and C.E.O, National Safety Council. "Parents are the critical component in setting and enforcing guidelines with their kids."

For parents, a brochure called "Get Road Ready: A Parent's Guide to Safely Ease Teens into Driving" outlines easy-to-understand tips and tools to help teens gain the necessary driving experience and maturity behind the wheel before tackling high-risk driving situations. The guide also includes the "Parent-Teen Road Rules Contract" to help parents set house rules regarding seat belt use, teen passengers, nighttime driving, distracted driving and impaired driving – all factors that can put young drivers at risk behind the wheel.

For teens, the program offers "Streetwise," a new driving safety video game designed to increase teens' awareness and understanding of driving risks. Teens who play the game are more likely to take steps to protect themselves from driving risks according to initial game research conducted by the University of Michigan. The game focuses on lessons, such as proper speed, more difficult to help students demonstrate the real risk factors teens face as outlined in the Parent's Guide.

All Road Ready Teens materials – including the Street Wise video game, the Parent's Guide and other resources – are all available at no cost at www.roadreadyteens.org.

Keeping Cars Out Of The Hands Of Thieves

(NAPS) – Car thefts are up, according to a recent study, but there are simple ways you can protect yourself.

The FBI's Uniform Crime Reports have shown an annual increase in motor vehicle thefts of about five percent in recent years. The average stolen car is worth about $6,500; approximately 62 percent of the $8.2 billion worth of motor vehicles stolen per year is recovered.

Here are some ways you can protect your car:

• Lock your car and take your keys. Never hide a second set of keys in your car.

• Never leave your car running unattended. Vehicles are commonly stolen at ATMs, convenience stores and similar places.

• Completely close all car windows when parked.

• Park in well-lit areas or attended lots. Only leave the ignition and door keys with attendants.

• Replace "T-shaped" door locks with straight locks.

• Stolen cars are more easily traced when Vehicle Identification Numbers (VIN) have been etched on car windows. You should also engrave expensive accessories and major parts with your VIN or personal identification number and drop business cards, address labels or other identification inside vehicle doors.

• Ignition kill switches prevent the engine from starting and fuel kill switches halt the fuel supply. Either or both can make it harder for a thief to make off with your car.

• Similarly, use floorboard locks to disable the gas or brake pedal and prevent the use of these pedals, or gearshift locks to disable shifting of the transmission. Tire or wheel locks can be used to prevent the vehicle from moving.

• A brightly-colored steering wheel lock such as The Club, which prevents the steering wheel from being turned, can be a deterrent that encourages thieves to move on to more vulnerable vehicles, and may qualify you for an insurance discount.

For more information and tips, go to www.theclub.com.

Shop talk by Greg Zyla

Run-Flat Tires

Q. What are the latest offerings in run-flat tires? Are they available for all vehicles? I hear you can go 50 miles at 55 mph on them. Is this true, and who makes these tires? — *Karl E., Shamokin, Pa.*

A. Several companies offer run-flat tires and are working on run flats for more vehicles, especially SUVs and minivans. The run-flat tire came about because cars like the Chevy Corvette and Plymouth Prowler didn't have room for a full-size spare. Thus, Goodyear gets credit for introducing the first run flat.

There are three distinct types of run-flat tires: self-sealing, self-supporting and auxiliary supporting. Of the three, self-sealing and self-supporting tires are available today.

Self-sealing tires repair a puncture (up to 3/16 inch in diameter) immediately and permanently. These tires have an extra lining under the tread that is covered with puncture sealant. Many drivers don't even know that they've experienced a puncture. Continental tire offers a ContiSeal brand.

Self-supporting tires feature a stronger inside construction that can temporarily carry the weight of the vehicle, even after the tire has lost all air pressure. These are the "50 miles at up to 55 mph" you refer to.

Added layers of rubber between the cord in the sidewall prevents the sidewalls from folding under and then blowing out, and they require a tire-pressure monitor. Companies that make them include BF Goodrich, Bridgestone, Dunlop, Firestone, Goodyear, Kumho, Michelin, Pirelli and Yokohama.

© 2004 King Features Synd., Inc.

meineke
Car Care Center
"Quality Undercar Specialist"
• Exhaust • Shocks/Struts
• Brakes • CV • Coil Springs
• Tires • Front End • Alignment
• Transmission Flush • Winterizing
FREE ESTIMATES
Joe Cappadona, Owner
662 Southern Artery, Rt. 3A, Quincy
(617) 328-3638

SAME DAY SERVICE - WE DO IT ALL
POT HOLE SPECIAL...
• LUBE, OIL & FILTER CHANGE
• 21 POINT INSPECTION
• ROTATE TIRES
• CHECK SUSPENSION & STEERING
• BRAKE INSPECTION
All for only $29.95
Same Day NO APPOINTMENT REPAIRS
Petar's Automotive
330 QUINCY AVE., QUINCY 617-786-9080
FRIENDLY... HASSLE FREE... SAME DAY SERVICE...
FULL DAY SHUTTLE SERVICE - FOREIGN & DOMESTIC
MASS. STATE INSPECTIONS WHILE YOU WAIT

WILLARD STREET
Collision and Automotive Center, Inc.
Old-fashioned Quality Service for Today's High Tech Cars
DRIVE HAPPY
Collision Repairs • Rentals
Approved by insurance companies with your claims efficiently handled
248 WILLARD STREET, QUINCY • (617) 471-7072 • 7AM - 4PM

MAKE YOUR CAR LOOK NEW . . . AUTO DETAIL IT!
GREAT GIFT IDEA!
FREE ESTIMATES!
100% WORKMANSHIP GUARANTEED!
PAUL'S AUTO BODY
617-471-6280
384 Centre Street, Quincy
Open Mon-Fri 8AM - 5PM
COUPON
OUR SPECIALTY
NOW $150.00*
SAVE $25
REG. $175
Complete Auto Reconditioning
Including: Handwashing • Road Tar & Tree Sap Removal • Machine Polish Paint • Hard Paste Wax • Vinyl Tops Cleaned & Sealed • Trunk Vacuumed • Full Interior Shampooing • Paint Touch-up & More!
Void with other discounts • With coupon
*On Most Cars
• MA Licensed • Insurance Referral Shop
• Insurance Rentals • Latest Equipment
• 2 Licensed Appraisers
• Qualified Collision Repair Technicians
• Auto Glass Installed On Premises

SUN FUN PAGE

Quincy Typewriter Service
SALES - SERVICE - RENTALS
Bob Barker Gerry Barker
FALL SPECIAL
IBM Selectries Reconditioned
Starting at $229.00 and up while they last!
5 Maple Street
Quincy, MA 02169 617-472-3656

Wollaston
Antiques & Collectibles
Quality Used Furniture Bought & Sold
Estate Buy-Outs Consignments Welcomed
Official Dealer of Showbabies,
Bearington Bears & Old Virginia Candles
Patricia Ford, Owner
248 Beale St., Wollaston, MA 02170
617-471-4300

Salome's Stars

ARIES (March 21 to April 19) Lots of choices could make it difficult to select what is best for your needs. Avoid snap judgments. Take the time to check them all out to find the one that really meets your goals.

TAURUS (April 20 to May 20) You could once again experience pressure from others who would like to see you move in another direction. But heed your Bovine instincts to stay on your own path.

GEMINI (May 21 to June 20) Taking charge of a project that seems to be about to stall or collapse altogether could be a challenge. But once everyone knows what you expect of him or her, things should go smoothly.

CANCER (June 21 to July 22) Avoid the pressures of the upcoming holiday period by setting a time right now to discuss how to divide up the responsibility of helping a loved one come through a difficult period.

LEO (July 23 to August 22) It's not too early for all you Leonas and Leos to start making long-distance travel plans. The sooner you stop procrastinating and start deciding where, when and how you're going, the better.

VIRGO (August 23 to September 22) Someone you've known for years might disappoint you, or even make you feel you've been betrayed. But check the facts carefully before you make charges that could backfire on you.

LIBRA (September 23 to October 22) A holiday plan might need to be revised to accommodate an unexpected complication. Come up with an alternative arrangement as soon as possible to avoid more problems down the line.

SCORPIO (October 23 to November 21) Don't accept halfway explanations for a situation that requires full disclosure. The more you know now, the better able you will be to handle any complications that might arise.

SAGITTARIUS (November 22 to December 21) The cooperation you relied upon might not be easy to get. Maybe there's an information gap. See if everyone understands the situation. If not, be sure to offer a full explanation.

CAPRICORN (December 22 to January 19) Problems caused by that recent workplace distraction should soon be easing, allowing you to resume working at a less frantic pace. That personal matter also begins to ease up.

AQUARIUS (January 20 to February 18) Changing your mind about a job decision isn't easy for the usually committed Aquarian. But once you check it out, you'll find facts you didn't know before. And facts don't lie.

PISCES (February 19 to March 20) Your unique way of sizing up a situation gives you an edge in resolving that upsetting workplace problem. Stay on your current course regardless of any attempts to distract you.

BORN THIS WEEK: You are emotionally attuned to what's going on around you, and you easily pick up on people's needs.

© 2004 King Features Synd., Inc.

Wishing Well®

6	4	8	6	3	4	3	2	4	3	6	3	5
E	S	B	N	R	M	O	G	O	A	D	D	Y
6	8	6	8	6	8	4	5	4	6	3	7	6
U	E	R	A	I	G	O	O	T	N	B	D	G
2	4	5	4	7	4	7	3	8	4	7	3	6
O	H	U	E	E	U	R	T	L	R	G	I	O	L
3	8	4	2	6	2	5	6	8	7	4	8	4
C	E	O	A	O	L	W	V	E	E	I	A	N
2	3	6	4	2	5	8	2	3	8	7	3	5
S	K	E	G	A	R	B	R	R	L	S	E	I
2	7	2	5	7	8	3	7	3	5	3	5	7
E	R	S	T	E	E	M	D	O	E	V	A	E
2	3	5	7	5	2	3	7	5	7	5	7	7
E	E	P	F	O	T	D	I	E	N	M	E	D

HERE IS A PLEASANT LITTLE GAME that will give you a message every day. It's a numerical puzzle designed to spell out your fortune. Count the letters in your first name. If the number of letters is 6 or more, subtract 4. If the number is less than 6, add 3. The result is your key number. Start at the upper left-hand corner and check one of your key numbers, left to right. Then read the message the letters under the checked figures give you.

©2004 by King Features Syndicate, Inc. World rights reserved.

MAGIC MAZE ● "R" ARTISTS

I	D	A	X	V	S	Q	N	K	I	F	D	A	X	V
T	Q	O	M	M	J	H	F	C	A	Y	W	U	R	P
R	N	L	J	A	S	H	S	F	D	B	Z	X	N	R	V
T	I	R	Q	N	A	L	O	M	K	U	I	O	L	H
F	D	L	E	R	E	M	B	R	A	N	D	T	L	B
Z	Y	B	E	A	I	W	O	E	V	I	T	G	E	R
Q	U	V	H	Y	O	O	S	K	N	N	L	N	W	K
R	I	P	I	H	F	S	N	E	H	O	D	I	K	C
R	A	A	Z	X	U	W	R	E	V	T	D	M	C	U
R	S	D	L	O	G	G	N	I	R	R	O	E	O	Q
O	N	M	R	K	I	T	T	E	S	S	O	R	R	J

Find the listed words in the diagram. They run in all directions - forward, backward, up, down and diagonally.

Man Ray	Remington	Ringgold	Rothko
Raphael	Reni	Rivera	Rousseau
Redon	Renoir	Rodin	Rubens
Rembrandt	Riley	Rossetti	

©2004 by King Features Syndicate, Inc. World rights reserved.

Trivia test by Fifi Rodriguez

1. LITERATURE: Who wrote the short story called "The Lottery"?
2. GENERAL KNOWLEDGE: In 1952, Pat McCormick became the first woman to become what?
3. GEOGRAPHY: Where is the resort city of San Remo?
4. PHILOSOPHY: Which philosopher said, "Man is the measure of all things"?
5. LANGUAGE: What is the least frequently used letter in written English?
6. RELIGION: Who was the main leader of the Protestant Reformation in France?
7. HUMAN MIND: What is the psychiatric disorder known as echolalia?
8. U.S. HISTORY: The Homestead Act of 1862 granted how many acres of land to each settler?
9. MYTHOLOGY: What was the name of the knight who threw King Arthur's sword, Excalibur, into the lake?
10. TELEVISION: On "The Andy Griffith Show," what is the name of the town newspaper?

Answers

1. Shirley Jackson
2. Bullfighter
3. Italy
4. Protagoras
5. Q
6. John Calvin
7. A compulsion to repeat the last phrase heard
8. 160
9. Bedivere
10. Mayberry Gazette

© 2004 King Features Synd., Inc.

King Crossword

ACROSS

1 Cribbage scorer
4 Aides (Abbr.)
9 To and -
12 Thoroughfare (Abbr.)
13 Chanteuse Carmen
14 "- Gang"
15 Jail
17 Mel of Cooperstown
18 "__ be seeing you"
19 Pledges
21 Legendary
24 Scream
25 Buckeyes' sch.
26 Hideaway
28 Fixes one's fate
31 Underwater breathing apparatus
33 Bestow knighthood upon
35 Libertine
36 Wind-storms
38 Slight amount
40 Round Table address
41 Put together
43 Biological categories
45 Addicted
47 Toper's interjection
48 Big bother
49 Object of a futile chase
54 Part of UCLA
55 Y2K in-the-news kid
56 "Holy mackerel!"
57 Raw rock
58 Saxophonist's supply
59 "... as an elephant's

DOWN

1 Atl. counterpart
2 Zsa Zsa's sis
3 Solidify
4 Sauntered
5 Chided
6 Box-office sign
7 Palatable
8 Get angry
9 1984 Kevin Bacon movie
10 Naomi's daughter-in-law
11 Doggie-bag fill
16 Have a bug
20 Swan, zoologically
21 Verne hero Phileas
22 Europe's neighbor
23 Teddy's party
27 Enthusiast
29 "The Ghost and Mrs. -"
30 Antitoxins
32 Watergate problem
34 Mideastern capital
37 Spit in the food
39 Condescends
42 Roman magistrate
44 Sgt., for example
45 Head light?
46 Blood-hound's clue
50 Tall tale
51 Buy now, pay later
52 Sauce source
53 Lamb's dam

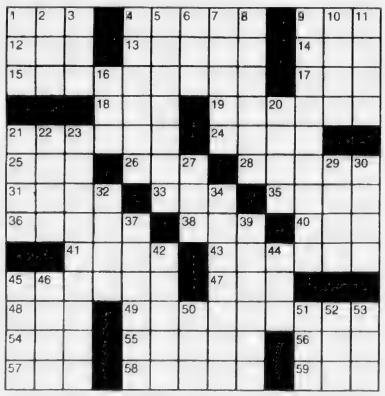

© 2004 King Features Synd., Inc.

HOCUS-FOCUS

BY HENRY BOLTINOFF

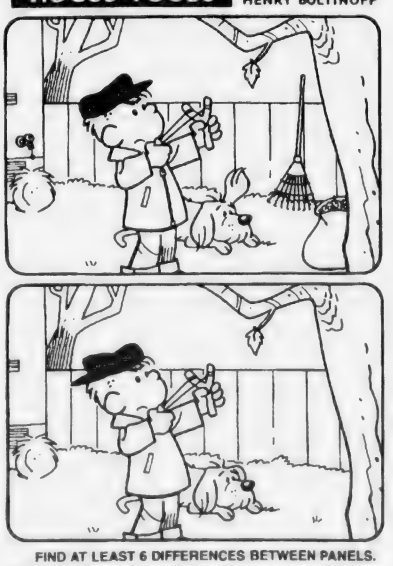

FIND AT LEAST 6 DIFFERENCES BETWEEN PANELS.

Differences: 1. Faucet is missing. 2. Cap is reversed. 3. Zipper is missing. 4. Ear is different. 5. Rake is missing. 6. Leaf bag is missing.

King Crossword — Answers

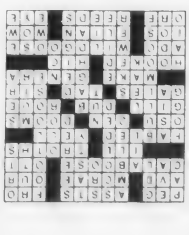

Magic maze — Answers

"R" ARTISTS

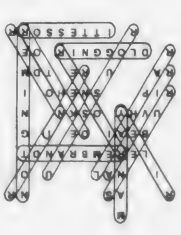

Middle School City Meet

Central Defends X-Country Titles

Central defended its boys and girls team titles and Atlantic boasted both individual race champions in the recent 17th annual Middle School Cross Country City Meet.

Although the weather was cool and windy, most kinds ran their best times of the season — fitting for a championship event.

Central boys were led by Chris Brown, Matt Furey, Steve Brown, Eddie Hugill, Tim Stille and Jake Mullaney, while the girls were paced by Pauline McNeil, Alyssa Mullen, Sarah Duane, Dana Djerf and Mary Schwartz.

Atlantic's Jake Kerin jumped out to a big lead over the 1.2-mile course and held on over the final 400 meters with Central's Brown and Furey in hot pursuit. Kerin's time of 6:42 was his fastest ever and it was his first win over the Central runners.

Likewise, Lauren Brooks employed a similar strategy in the girls race, taking a lead from the start. With McNeil rapidly closing over the final 400 meters, Brooks held on with the talented Central speedster simply finishing four seconds behind. Brook's time of 7:35 was her fastest ever.

The boys race was a real team battle with Central and Atlantic runners rounding out the top five finishers.

The fall program enjoyed a significant increase in participation this season with more than 200 youngsters enrolled among the five middle schools. Point, the smallest of the five, had the greatest increase in runners from last fall, nearly tripling its roster.

North Quincy/Quincy cross country head coach Geoff Hennessy, assisted by Central coach Ricardo Cordero, presented awards to the top 25 finishers in each race.

The top 25 girls:

Lauren Brooks, 7:35; Pauline McNeil, 7:39; Alyssa Mullen, 7:52; Sarah Duane, 8:12; Kristen Bloomer, 8:18; Dana Djerf, 8:21; Mary Schwartz, 8:23; Lily Man, 8:23; Lindsay Reilly, 8:24; Kayla McGonagle, 8:25; Rachael Kasanoff, 8:29; Emily Rooney, 8:33; Rushri Wijesundera, 8:38; Elisa Lam, 8:39; Meghan Miller, 8:44; Siobhan Moriarty, 8:46; Kendra Cahill, 8:49; Catherine Abbott, 8:50; Julia Nee, 8:52; Kerry Donaghey, 8:55; Kathleen Lynch, 8:56; Stephanie Sweeney, 9:08; Kylie Kozlowski, 9:10; Erin Colins, 9:11; Camille Robinson, 9:12.

The top 25 boys:

Jake Kerin, 6:42; Chris Brown, 6:52; Dio Covais, 7:16; Steve Brown, 7:23; Matt McGroarty, 7:23; Tim Stille, 7:24; Sean Naughton, 7:26; Chino Mapa, 7:27; Jake Mullaney, 7:30; Danny Keeley, 7:38; Eddie Hugill, 7:42; Jonathan Mullin, 7:44; Tim Fitzgerald, 7:45; Kevin Hill, 7:48; Evan Luongo, 7:54; Ian Browne, 8:01; Kory Hill, 8:04; Kenny Nguyen, 8:04; Kevin McManus, 8:05; Joe Edgerly, 8:05; John Ainsley, 8:07; Dan Breen, 8:08; Rob Bina, 8:10; Brian Malger, 8:11.

NEWSCARRIERS WANTED
Here's a chance to earn extra money by building a Quincy Sun home delivery route.
Call 617-471-3100

LEGAL NOTICE

Commonwealth of Massachusetts
The Trial Court
Probate and Family Court Department
NORFOLK Division
Docket No. 04P2608AD
In the Estate of
JOAN A. HURNEY
Late of QUINCY
In the County of NORFOLK
Date of Death
May 24, 2004
NOTICE OF PETITION FOR APPOINTMENT OF ADMINISTRATOR

To all persons interested in the above captioned estate, a petition has been presented praying that WILLIAM JOHN HURNEY of SANTA BARBARA in the state of CALIFORNIA or some other suitable person be appointed administrator of said estate to serve with personal surety.

IF YOU DESIRE TO OBJECT THERETO, YOU OR YOUR ATTORNEY MUST FILE A WRITTEN APPEARANCE IN SAID COURT AT CANTON ON OR BEFORE TEN O'CLOCK IN THE FORENOON (10:00 AM) ON **DECEMBER 8, 2004**.

Witness, HON. DAVID H. KOPELMAN, Esquire, First Justice of said Court at CANTON, this day of October 28, 2004.

PATRICK W. McDERMOTT
Register of Probate

11/4/04

LEGAL NOTICE

Commonwealth of Massachusetts
The Trial Court
Probate and Family Court Department
NORFOLK Division
Docket No. 04P2511GR
In the Matter Of
DOROTHY BAYLISS
Of QUINCY
In the County of NORFOLK
NOTICE OF PETITION FOR APPOINTMENT OF GUARDIAN

To the Department of Mental Health. DOROTHY BAYLISS of QUINCY in the County of NORFOLK, and heirs apparent or presumptive, a petition has been filed in the above captioned matter alleging that said DOROTHY BAYLISS of QUINCY in the County of NORFOLK is a mentally retarded person to the degree that she is incapable of making informed decisions with respect to the conduct of her personal affairs and praying that SHARLENE BULLOCK of BOSTON in the County of SUFFOLK or some other suitable person be appointed guardian and court monitor of the person with the authority to monitor the administration of antipsychotic medications in accordance with the treatment plan for reasons more fully set forth in said petition.

IF YOU DESIRE TO OBJECT THERETO, YOU OR YOUR ATTORNEY MUST FILE A WRITTEN APPEARANCE IN SAID COURT AT CANTON ON OR BEFORE TEN O'CLOCK IN THE FORENOON (10:00 AM) ON **DECEMBER 28, 2004**

Witness, HON. DAVID H. KOPELMAN, Esquire, First Justice of said Court at CANTON, this day, October 19, 2004.

PATRICK W. McDERMOTT
Register of Probate

11/4/04

LEGAL NOTICE

Commonwealth of Massachusetts
The Trial Court
Probate and Family Court Department
NORFOLK Division
Docket No. 04P2585EP
In the Estate of
JAMES M. DEGRANDIS
Late of QUINCY
In the County of NORFOLK
Date of Death
September 17, 2004
NOTICE OF PETITION FOR PROBATE OF WILL

To all persons interested in the above captioned estate, a petition has been presented praying that a document purporting to be the last will of said decedent be proved and allowed, and that DEBORAH A. MCLAUGHLIN of EASTON in the County of BRISTOL and JAMES M. DEGRANDIS JR. of FREDERICKSBURG in the state of VIRGINIA or some other suitable person be appointed executor, named in the will to serve without surety.

IF YOU DESIRE TO OBJECT THERETO, YOU OR YOUR ATTORNEY MUST FILE A WRITTEN APPEARANCE IN SAID COURT AT CANTON ON OR BEFORE TEN O'CLOCK IN THE FORENOON (10:00AM) ON **DECEMBER 8, 2004**

In addition, you must file a written affidavit of objections to the petition, stating specific facts and grounds upon which the objection is based within thirty (30) days after the return day (or such other time as the court, on motion with notice to the petitioner may allow) in accordance with Probate Rule 16

WITNESS, HON. DAVID H. KOPELMAN, ESQUIRE First Justice of said Court at CANTON this day, October 25, 2004

PATRICK W. McDERMOTT
Register of Probate

11/4/04

INVITATION TO BID

INVITATION TO BID

CITY OF QUINCY, MASSACHUSETTS
PURCHASING DEPARTMENT
1305 HANCOCK STREET, QUINCY, MA 02169

The City of Quincy invites sealed bids proposals for furnishing and delivering to the City of Quincy:

PUBLIC WORKS **DUMP TRUCKS** **NOVEMBER 16, 2004 @10:30 AM**

Detailed specifications are on file at the office of the Purchasing Agent, Quincy City Hall, 1305 Hancock Street, Quincy Massachusetts, 02169, between the hours of 8:30 ^ and 4:30

Bids must state exceptions, if any, the delivery date and any allowable discounts. Bids Proposals must be in a sealed envelope (which is supplied). The outside of the sealed envelope is to be clearly marked "**BID ENCLOSED**" with time date of bid call

[illegible]

39A, 39B and 39F-R

[illegible] any informalities in the bidding if it is in the best interest of the City to do so

William J. Phelan, MAYOR
Laurie M. Allen, PURCHASING AGENT

11/4/04

NOTICE OF PUBLIC HEARING

NOTICE OF PUBLIC HEARING
City of Quincy
ZONING BOARD OF APPEALS
CASE NO. 04-084

Pursuant to the provisions of TITLE 17 of the ***QUINCY MUNICIPAL CODE*** as amended, the Quincy Zoning Board of Appeals will hold an **Open Public Hearing** on **TUESDAY, November 23, 2004**, at **7:15 pm** on the **Second Floor** in the **Council Chambers,** Quincy City Hall, 1305 Hancock Street Quincy, MA 02169. On the application of Southern Bell Mobile Systems, LLC d/b/a Cingular Wireless for a Special permit to install an antenna and related equipment cabinets on the roof of Batterymarch Park for wireless communications in violation of Title 17 as amended Chapter 17.06 (wireless communications facilities), on the premises numbered 4 Batterymarch Park, Quincy.

William Cunniff, Chairman

11/4, 11/11/04

NOTICE OF PUBLIC HEARING

NOTICE OF PUBLIC HEARING
City of Quincy
ZONING BOARD OF APPEALS
CASE NO. 04-085

Pursuant to the provisions of TITLE 17 of the ***QUINCY MUNICIPAL CODE*** as amended, the Quincy Zoning Board of Appeals will hold an **Open Public Hearing** on **TUESDAY, November 23, 2004**, at **7:15 pm** on the **Second Floor** in the **Council Chambers,** Quincy City Hall, 1305 Hancock Street, Quincy, MA 02169. On the application of Maryann & Michael Norton for a Variance Finding to allow the building to remain with additional foot on upper level in corner in violation of Title 17 as amended Chapter 17.24.050 (horizontal extensions), on the premises numbered 114 Rockland Street, Quincy

William Cunniff, Chairman

11/4, 11/11/04

NOTICE OF PUBLIC HEARING

NOTICE OF PUBLIC HEARING
City of Quincy
ZONING BOARD OF APPEALS
CASE NO. 04-086

Pursuant to the provisions of TITLE 17 of the ***QUINCY MUNICIPAL CODE*** as amended, the Quincy Zoning Board of Appeals will hold an **Open Public Hearing** on **TUESDAY, November 23, 2004**, at **7:15 pm** on the **Second Floor** in the **Council Chambers,** Quincy City Hall, 1305 Hancock Street, Quincy, MA 02169. On the application of Charles W. Lufkin for a Variance to be able to use the third floor as a full attic in violation of Title 17 as amended Chapter 17.20.040 (dimensional requirements), on the premises numbered 46 Presidents Lane, Quincy.

William Cunniff, Chairman

11/4, 11/11/04

NOTICE OF PUBLIC HEARING

NOTICE OF PUBLIC HEARING
City of Quincy
ZONING BOARD OF APPEALS
CASE NO. 04-087

Pursuant to the provisions of TITLE 17 of the ***QUINCY MUNICIPAL CODE*** as amended, the Quincy Zoning Board of Appeals will hold an **Open Public Hearing** on **TUESDAY, November 23, 2004**, at **7:15 pm** on the **Second Floor** in the **Council Chambers,** Quincy City Hall, 1305 Hancock Street, Quincy, MA 02169. On the application of John T. Bowen, David Barry d/b/a Dudley Development for a Variance to demolish existing structures and construct four (4) new buildings consisting of eight (8) residential units in violation of Title 17 as amended Chapter 17.16 (use regulations), Chapter 17.20.040 (dimensional requirements), and Chapter 17.28 (parking) on the premises numbered 1236 Sea Street, Quincy

William Cunniff, Chairman

11/4, 11/11/04

NOTICE OF PUBLIC HEARING

NOTICE OF PUBLIC HEARING
City of Quincy
ZONING BOARD OF APPEALS
CASE NO. 04-088

Pursuant to the provisions of TITLE 17 of the ***QUINCY MUNICIPAL CODE*** as amended, the Quincy Zoning Board of Appeals will hold an **Open Public Hearing** on **TUESDAY, November 23, 2004**, at **7:15 pm** on the **Second Floor** in the **Council Chambers,** Quincy City Hall, 1305 Hancock Street, Quincy, MA 02169. On the application of [illegible] for a Special Permit Flood Plain Variance Finding to construct a [illegible] Quincy Shore Drive, Quincy

NEWSCARRIERS WANTED
Here's a chance to earn extra money by building a Quincy Sun home delivery route.
Call 617-471-3100

LEGAL NOTICE

CITY OF QUINCY
IN COUNCIL

ORDER NO. 2004-181 September 7, 2004
ORDERED

Be it ordained by the City Council, that the Quincy Municipal Code is hereby amended as follows:

In Title 10. Vehicles and Traffic. Chapter 10.20 Stopping, Standing and Parking.

Section 10.20.050 Parking - Restrictions - Handicapped spaces - Curb access - Applicability - Penalties.

ADD THE FOLLOWING:

STREET	SIDE	FROM	TO	TYPE OF REGULATION
Federal Ave.	East	269' south of Goddard St.	289' south of Goddard St.	Handicapped Parking

PASSED TO BE ORDAINED OCTOBER 4, 2004
ATTEST: Joseph P. Shea
CLERK OF COUNCIL

APPROVED OCTOBER 6, 2004
William J. Phelan
MAYOR

A TRUE COPY.
ATTEST: Maureen L. Hallsen
ASSISTANT CITY CLERK

11/4/04

LEGAL NOTICE

CITY OF QUINCY
IN COUNCIL

ORDER NO. 2004-182 September 7, 2004
ORDERED

Be it ordained by the City Council, that the Quincy Municipal Code is hereby amended as follows:

In Title 10. Vehicles and Traffic. Chapter 10.20 Stopping, Standing and Parking.

Section 10.20.050 Parking - Restrictions - Handicapped spaces - Curb access - Applicability - Penalties.

DELETE THE FOLLOWING:

STREET	SIDE	FROM	TO	TYPE OF REGULATION
Samoset Ave.	North	113' west of Longwood Rd.	133' west of Longwood Rd.	Handicapped Parking

PASSED TO BE ORDAINED OCTOBER 4, 2004
ATTEST: Joseph P. Shea
CLERK OF COUNCIL

APPROVED OCTOBER 6, 2004
William J. Phelan
MAYOR

A TRUE COPY.
ATTEST: Maureen L. Hallsen
ASSISTANT CITY CLERK

11/4/04

LEGAL NOTICE

CITY OF QUINCY
IN COUNCIL

ORDER NO. 2004-183 September 7, 2004
ORDERED:

Be it ordained by the City Council, that the Quincy Municipal Code is hereby amended as follows

In Title 10. Vehicles and Traffic. Chapter 10.20 Stopping, Standing and Parking.

Section 10.20.050 Parking - Restrictions - Handicapped spaces - Curb access - Applicability - Penalties

ADD THE FOLLOWING:

STREET	SIDE	FROM	TO	TYPE OF REGULATION
Appleton Street	South	638' west of Qcy Shore Dr.	658' west of Qcy Shore Dr.	Handicapped Parking

PASSED TO BE ORDAINED OCTOBER 4, 2004
ATTEST: Joseph P. Shea
CLERK OF COUNCIL

APPROVED OCTOBER 6, 2004
William J. Phelan
MAYOR

A TRUE COPY.
ATTEST: Maureen L. Hallsen
ASSISTANT CITY CLERK

11/4/04

LEGAL NOTICE

CITY OF QUINCY
IN COUNCIL

ORDER NO. 2004-184 September 7, 2004
ORDERED:

Be it ordained by the City Council, that the Quincy Municipal Code is hereby amended as follows:

In Title 10. Vehicles and Traffic. Chapter 10.20 Stopping, Standing and Parking.

Section 10.20.050 Parking - Restrictions - Handicapped spaces - Curb access - Applicability - Penalties

ADD THE FOLLOWING:

STREET	SIDE	FROM	TO	TYPE OF REGULATION
Hodges Ave.	West	At #59 Hodges Avenue		Handicapped Parking

PASSED TO BE ORDAINED OCTOBER 4, 2004
ATTEST: Joseph P. Shea
CLERK OF COUNCIL

APPROVED OCTOBER 6, 2004
William J. Phelan
MAYOR

A TRUE COPY.
ATTEST: Maureen L. Hallsen
ASSISTANT CITY CLERK

11/4/04

LEGAL NOTICE

CITY OF QUINCY
IN COUNCIL

ORDER NO. 2004-185 September 7, 2004
ORDERED:

Be it ordained by the City Council, that the Quincy Municipal Code is hereby amended as follows:

In Title 10. Vehicles and Traffic. Chapter 10.08 Rules of the Road

Section 10.08.170 Left turns prohibited where:

ADD THE FOLLOWING:

Street	Intersecting With:	Direction	Type of Regulation
Bates Avenue	Grove Street	West	No Left Turn 4 PM to 6 PM

PASSED TO BE ORDAINED OCTOBER 4, 2004
ATTEST: Joseph P. Shea
CLERK OF COUNCIL

APPROVED OCTOBER 6, 2004
William J. Phelan
MAYOR

A TRUE COPY.
ATTEST: Maureen L. Hallsen
ASSISTANT CITY CLERK

11/4/04

LEGAL NOTICE

CITY OF QUINCY
IN COUNCIL

ORDER NO. 2004-186 September 7, 2004
ORDERED:

Be it ordained by the City Council, that the Quincy Municipal Code is hereby amended as follows:

In Title 10. Vehicles and Traffic. Chapter 10.20 Stopping, Standing and Parking.

Section 10.20.050 Parking - Restrictions - Handicapped spaces - Curb access - Applicability - Penalties.

DELETE THE FOLLOWING:

STREET	SIDE	FROM	TO	TYPE OF REGULATION
Briggs Street	North	In front of #4 Briggs St.		Handicapped Parking

PASSED TO BE ORDAINED OCTOBER 4, 2004
ATTEST: Joseph P. Shea
CLERK OF COUNCIL

APPROVED OCTOBER 6, 2004
William J. Phelan
MAYOR

A TRUE COPY.
ATTEST: Maureen L. Hallsen
ASSISTANT CITY CLERK

11/4/04

LEGAL NOTICE

CITY OF QUINCY
IN COUNCIL

ORDER NO. 2004-187 September 7, 2004
ORDERED:

Be it ordained by the City Council, that the Quincy Municipal Code is hereby amended as follows:

In Title 10. Vehicles and Traffic. Chapter 10.20 Stopping, Standing and Parking.

Section 10.20.050 Parking - Restrictions - Handicapped spaces - Curb access - Applicability - Penalties.

ADD THE FOLLOWING:

STREET	SIDE	FROM	TO	TYPE OF REGULATION
Foster Street	North	20' east from Chestnut St.	40' east from Chestnut St.	Handicapped Parking

PASSED TO BE ORDAINED OCTOBER 4, 2004
ATTEST: Joseph P. Shea
CLERK OF COUNCIL

APPROVED OCTOBER 6, 2004
William J. Phelan
MAYOR

A TRUE COPY.
ATTEST: Maureen L. Hallsen
ASSISTANT CITY CLERK

11/4/04

LEGAL NOTICE

CITY OF QUINCY
IN COUNCIL

ORDER NO. 2004-188 September 7, 2004
ORDERED:

Be it ordained by the City Council, that the Quincy Municipal Code is hereby amended as follows:

In Title 10. Vehicles and Traffic. Chapter 10.20 Stopping, Standing and Parking.

Section 10.20.040 Parking - Prohibited and Restricted where.

ADD THE FOLLOWING:

STREET	SIDE	FROM	TO	TYPE OF REGULATION
Street Sweeping				
Vane Street Lot				**No Parking 3AM-7AM Sundays & Wednesdays**

PASSED TO BE ORDAINED OCTOBER 4, 2004
ATTEST: Joseph P. Shea
CLERK OF COUNCIL

APPROVED OCTOBER 6, 2004
William J. Phelan
MAYOR

A TRUE COPY.
ATTEST: Maureen L. Hallsen
ASSISTANT CITY CLERK

11/4/04

SHINE Counselor Available

A SHINE counselor will be available Tuesdays and Wednesday from 10 a.m. to 12:30 p.m. at the Quincy Council on Aging office, 83 Saratoga St., Quincy, to assist the elderly and adults with disabilities with health information and benefits.

Call 617-376-1247 to make an appointment or to speak with a SHINE counselor.

LEGAL NOTICE

Commonwealth of Massachusetts
The Trial Court
Probate and Family Court Department
NORFOLK Division
Docket No. 04P2575AD
In the Estate of
EDWARD J. LUFTY
Late of QUINCY
In the County of NORFOLK
Date of Death
August 2, 2004
NOTICE OF PETITION FOR APPOINTMENT OF ADMINISTRATOR

To all persons interested in the above captioned estate, a petition has been presented praying that BETTY DIMECO of WINCHENDON in the County of WORCESTER or some other suitable person be appointed administrator of said estate to serve without surety.

IF YOU DESIRE TO OBJECT THERETO, YOU OR YOUR ATTORNEY MUST FILE A WRITTEN APPEARANCE IN SAID COURT AT CANTON ON OR BEFORE TEN O'CLOCK IN THE FORENOON (10:00 AM) ON **DECEMBER 1, 2004**.

Witness, HON. DAVID H. KOPELMAN, Esquire, First Justice of said Court at CANTON, this day of October 21, 2004.

PATRICK W. McDERMOTT
Register of Probate

11/4/04

LEGAL NOTICE

Commonwealth of Massachusetts
The Trial Court
Probate and Family Court Department
NORFOLK Division
Docket No. 04P2222GM
In the Matter Of
JOSEPH BRENDAN MOYNIHAN
Of N. QUINCY
In the County of NORFOLK
NOTICE OF PETITION FOR APPOINTMENT OF GUARDIAN OF MINOR

To all persons interested in the above captioned matter, a petition has been presented praying that MARY H. MOYNIHAN of NORTH QUINCY in the County of NORFOLK and NEIL B. MOYNIHAN of NORTH QUINCY in the County of NORFOLK or some other suitable person be appointed guardian of the person and the estate of JOSEPH BRENDAN MOYNIHAN of N. QUINCY in the County of NORFOLK, a minor child, to serve without surety.

IF YOU DESIRE TO OBJECT THERETO, YOU OR YOUR ATTORNEY MUST FILE A WRITTEN APPEARANCE IN SAID COURT AT CANTON ON OR BEFORE TEN O'CLOCK IN THE FORENOON (10:00AM) ON **NOVEMBER 16, 2004**.

WITNESS, HON. DAVID H. KOPELMAN, ESQUIRE, First Justice of said Court at CANTON this day, September 17, 2004.

PATRICK W. McDERMOTT
Register of Probate

11/4/04

LEGAL NOTICE

Commonwealth of Massachusetts
The Trial Court
Probate and Family Court Department
NORFOLK Division
Docket No. 04P2498EP
In the Estate of
SANTA T. SIDOTI
Late of QUINCY
In the County of NORFOLK
Date of Death
September 11, 2004
NOTICE OF PETITION FOR PROBATE OF WILL

To all persons interested in the above captioned estate, a petition has been presented praying that a document purporting to be the last will of said decedent be proved and allowed, and that JOHN C. SIDOTI of PLYMOUTH in the County of PLYMOUTH or some other suitable person be appointed executor, named in the will to serve without surety.

IF YOU DESIRE TO OBJECT THERETO, YOU OR YOUR ATTORNEY MUST FILE A WRITTEN APPEARANCE IN SAID COURT AT CANTON ON OR BEFORE TEN O'CLOCK IN THE FORENOON (10:00AM) ON **NOVEMBER 24, 2004**.

In addition, you must file a written affidavit of objections to the petition, stating specific facts and grounds upon which the objection is based, within thirty (30) days after the return day (or such other time as the court, on motion with notice to the petitioner, may allow) in accordance with Probate Rule 16.

WITNESS, HON. DAVID H. KOPELMAN, ESQUIRE, First Justice of said Court at CANTON this day, October 18, 2004.

PATRICK W. McDERMOTT
Register of Probate

11/4/04

LEGAL NOTICES

CITY OF QUINCY
IN COUNCIL

ORDER NO. 2004-214 September 20, 2004

ORDERED:

Be it ordained by the City Council, that the Quincy Municipal Code is hereby amended as follows:

In Title 10. Vehicles and Traffic. Chapter 10.20 Stopping, Standing and Parking.

Section 10.20.050 Parking - Restrictions - Handicapped spaces - Curb access - Applicability - Penalties.

ADD THE FOLLOWING:

STREET	SIDE	FROM	TO	TYPE OF REGULATION
Charlesmount Ave	North	20' west of Spence Ave.	40' west of Spence Ave.	Handicapped Parking

PASSED TO BE ORDAINED OCTOBER 4, 2004
ATTEST: Joseph P. Shea
CLERK OF COUNCIL

APPROVED OCTOBER 6, 2004
William J. Phelan
MAYOR

A TRUE COPY.
ATTEST: Maureen L. Hallsen
ASSISTANT CITY CLERK

11/4/04

CITY OF QUINCY
IN COUNCIL

ORDER NO. 2004-215 September 20, 2004

ORDERED:

Be it ordained by the City Council, that the Quincy Municipal Code is hereby amended as follows:

In Title 10. Vehicles and Traffic. Chapter 10.20 Stopping, Standing and Parking.

Section 10.20.040 Parking - Prohibited and Restricted where.

DELETE THE FOLLOWING:

STREET	SIDE	FROM	TO	TYPE OF REGULATION
Newbury Avenue	North	Kendall Street	Young Street	1 Hour Parking

PASSED TO BE ORDAINED OCTOBER 4, 2004
ATTEST: Joseph P. Shea
CLERK OF COUNCIL

APPROVED OCTOBER 6, 2004
William J. Phelan
MAYOR

A TRUE COPY.
ATTEST: Maureen L. Hallsen
ASSISTANT CITY CLERK

11/4/04

LEGAL NOTICE

CITY OF QUINCY
IN COUNCIL

ORDER NO. 2004-189 September 7, 2004

ORDERED:

Be it ordained by the City Council, that the Quincy Municipal Code is hereby amended as follows:

In Title 10. Vehicles and Traffic. Chapter 10.20 Stopping, Standing and Parking.

Section 10.20.040 Parking - Prohibited and Restricted where.

DELETE THE FOLLOWING:

STREET	SIDE	FROM	TO	TYPE OF REGULATION
Hancock Street	First 12 spaces at the rear of Munroe Building			30 Minute Parking

PASSED TO BE ORDAINED OCTOBER 4, 2004
ATTEST: Joseph P. Shea
CLERK OF COUNCIL

APPROVED OCTOBER 6, 2004
William J. Phelan
MAYOR

A TRUE COPY
ATTEST: Maureen L. Hallsen
ASSISTANT CITY CLERK

11/4/04

LEGAL NOTICE

CITY OF QUINCY
IN COUNCIL

ORDER NO. 2004-190 September 7, 2004

ORDERED:

Be it ordained by the City Council, that the Quincy Municipal Code is hereby amended as follows:

In Title 10. Vehicles and Traffic. Chapter 10.20 Stopping, Standing and Parking.

Section 10.20.040 Parking - Prohibited and Restricted where.

ADD THE FOLLOWING:

STREET	SIDE	FROM	TO	TYPE OF REGULATION
Hancock Street	First 12 spaces at the rear of Munroe Building			1 Hour Parking 8 AM - 6 PM

PASSED TO BE ORDAINED OCTOBER 4, 2004
ATTEST: Joseph P. Shea
CLERK OF COUNCIL

APPROVED OCTOBER 6, 2004
William J. Phelan
MAYOR

A TRUE COPY
ATTEST: Maureen L. Hallsen
ASSISTANT CITY CLERK

11/4/04

LEGAL NOTICE

CITY OF QUINCY
IN COUNCIL

ORDER NO. 2004-191 September 7, 2004

ORDERED:

Be it ordained by the City Council, that the Quincy Municipal Code is hereby amended as follows:

In Title 10. Vehicles and Traffic. Chapter 10.20 Stopping, Standing and Parking.

Section 10.20.050 Parking - Restrictions - Handicapped spaces - Curb access - Applicability - Penalties.

ADD THE FOLLOWING:

STREET	SIDE	FROM	TO	TYPE OF REGULATION
Vassall Street	North	269' west of Qcy Shore Dr	289' west of Qcy Shore Dr	Handicapped Parking

PASSED TO BE ORDAINED OCTOBER 4, 2004
ATTEST: Joseph P. Shea
CLERK OF COUNCIL

APPROVED OCTOBER 6, 2004
William J. Phelan
MAYOR

A TRUE COPY.
ATTEST: Maureen L. Hallsen
ASSISTANT CITY CLERK

11/4/04

LEGAL NOTICE

CITY OF QUINCY
IN COUNCIL

ORDER NO. 2004-192 September 7, 2004

ORDERED:

Be it ordained by the City Council, that the Quincy Municipal Code is hereby amended as follows:

In Title 10. Vehicles and Traffic. Chapter 10.20 Stopping, Standing and Parking.

Section 10.20.050 Parking - Restrictions - Handicapped spaces - Curb access - Applicability - Penalties.

ADD THE FOLLOWING:

STREET	SIDE	FROM	TO	TYPE OF REGULATION
Edgewood Circle	North	30' east of Woodward Ave.	50' east of Woodward Ave.	Handicapped Parking

PASSED TO BE ORDAINED OCTOBER 4, 2004
ATTEST: Joseph P. Shea
CLERK OF COUNCIL

APPROVED OCTOBER 6, 2004
William J. Phelan
MAYOR

A TRUE COPY.
ATTEST: Maureen L. Hallsen
ASSISTANT CITY CLERK

11/4/04

ADVERTISING
BUY A BILLBOARD THE SIZE OF A BUSINESS CARD with 2x2 New England. Place your 2 column by 2 inch ad across New England with just one phone call! Call Lindsey Clarke at the New England Press Association 617-373-5611 for details. www.nepa.org

REACH MORE THAN 4 MILLION READERS with just one phone call! New England Press Association can place your classified ad in more than 200 newspapers throughout the six state New England region. Call this Newspaper or Lindsey Clarke at 617-373-5611 for information. www.nepa.org

ANIMALS FOR SALE
Steam Lands Horse Farm 50 horses and ponies to sell. We buy horses, take trades, 2 week vet claims, guarantee. Supply 100 horses to the East Coast annually. www.steamlandshorsefarm.com 800-653-3278

AUTOS/TRUCKS FOR SALE
$500! Police Impounds! Cars trucks SUV's for $500.00. Honda's, Chevy's, Toyota's etc. For listings 800-719-3001 ext C809

BUSINESS OPPORTUNITIES
ATT CASH CANDY ROUTE. Do you earn $800 in a day? Your own local candy route. Includes 30 Machines and Candy. All for $9,995.00 1-800-814-6443

EQUIPMENT FOR SALE
SAWMILL $2,695.00 LumberMate-2000 & LumberLite-24. Norwood Industries also manufactures utility ATV attachments, log skidders, portable board edgers and forestry equipment. www.norwoodindustries.com Free information 1-800-578-1363 ext 300N

FINANCIAL
$$CASH$$ Cash now for structured settlements, annuities, and insurance payouts. (800) 974-7310. J. G. Wentworth. "A Wentworth Means Cash Now for Structures Settlements."

Cash For Structured Settlement, Annuity payments. It's your money! Get cash now. When you need it most! Oldest & best in the business. Settlement Purchasers. 1-877-Money-Me.

HELP WANTED
AVON! Career or pocket money, you decide! Up to 50% commission profit. Start up $15. E-mail ISR LisaatLWilber@aol.com or call toll free 1-800-258-1815.

Driver-NOW EARN MORE! Increase in Pay Package. Contractors & Company Needed. Flatbed Refrigerated - Tanker. Over the-Road. Some Regional. Commercial Drivers License Training. 1-800-771-6318 www.primeinc.com

Heartland's Green Miles Program can mean $8,000 year more for drivers! On TOP of the BEST PAY in the industry! How big was your raise this year? Heartland Express 1-800-441-4985 www.heartlandexpress.com

RAISES. RAISES. RAISES! With 3 mos exp. Start at 37CPM. Increase to 37 CPM in just 6 mos! Eligible for monthly bonus day one. Earn extra 2 cpm for every mile! Strong Freight, no NYC, new Freightliners, full benefit, plus 4 days off every 14. 1-877-452-5627 EOE. class-A, Exp Req.

REGIONAL RUNS AVAILABLE! Home Weekly. Midwest-Northeast-Southeast. Also Hiring OTR Company-Owner Operator Solo Teams. Call 1-800-CHI-Drive www.chidrive.com

HOMES FOR RENT
1-3 Bedroom Homes From $199/mo! Foreclosures, HUD's Bank Repos! 4% down, 30 yrs, @ 8.5% apr. For listings 800-319-3323 xT-706

LEGAL
Attention VIOXX Victims! If you or your family has suffered heart attack, stroke or died, you may be entitled to a cash settlement. Call 1-888-VIC-TIM1, 584-2846

LAND FOR SALE
MAINE LAND $29,900! 80 Acres Owner financing. Sunday River area. Maine Beautiful wooded tract located near several lakes and ponds, skiing, and snowmobile ATV trails. DON'T MISS OUT! CALL Northern Acres TODAY TOLL FREE! 1-800-340-5263 7 days

NYS LAND & CAMP SALE Hunter's Base Camp with 5 acres-$19,900. 5 Acres So. Free State Access $12,900. 50 Acres w Utilities - Year Round Access $89,900. Top quality woodlands, deer & Turkey galore! Low rates financing available. Call ACL 1-800-229-7843 or visit www.LandandCamps.com

MISCELLANEOUS FOR SALE
DIRECTV FREE 3 ROOMS SYSTEM installed & delivered free. Say goodbye to cable forever. Access over 225 channels. Call 1-800-694-8644. www.dtv2day.com

STEEL BUILDINGS-I/Z BUILD YOUR OWN. MSC Certification-Office/Warehouse, Shop/Garage, Arena/Barn, Hangers. A plant near you! Spec to spec will beat any price of $205. 800-993-4660. www.universalsteel.com

MORTGAGES
Mortgages, Refinance or Purchase. No money down. No Income check, low rates. "No Mobile Homes" All credit considered. 888-874-4820 www.AccentCapital.com Licensed Mortgage Broker CT, MASS, NH, ME, RI. Not licensed in Vermont

REVERSE MORTGAGES! SENIOR HOMEOWNERS! No payments until you permantly leave your residence. Government insured, no qualifying. Call Frank Costa 1-800-974-4846 x229. Continental Funding, Stoughton, MA www.cfc-reversemortgage.com

MOVING
HAUL ALL. MOVERS. The best and cheapest in town. Licensed and insured 24 hrs. Our movers and service can't be beat. 781-322-1679. $5 off for mentioning this ad. License #30299.

MISCELLANEOUS
FREE 4-ROOM DIRECTV system including installation! 125+ CHANNELS, INCLUDING LOCALS, FROM $29.99/MO. Digital picture sound. Limited offer. Plus Shipping. Restrictions apply. 1-800-208-4763

REAL ESTATE
REABELLINGHAM. New 3 Bdr, all new appliance, off st. prkg, lg yd, w/d hookup. $1350. Call 508-883-9152

Conamara Construction Company LICENSED AND INSURED. From your foundation up!! Call 1-800-590-3125

How Much Is Your Home Worth? Find out and learn about the best way to sell it! Call Kim Devine 617-548-0660

Loans for Apartment Building Owners: 5.66% Fixed over $500,000. 5.25% Fixed over $1 million. Free Quote. National Apartment Finance, 1-800-511-5520 ext. 104. Paul Gonzales

Classifieds

SERVICES

HOUSE CLEANING
with 15 mile Experienced. Reasonable References Available. Go the extra mile. Now accepting new customers for fall cleanings and holiday. Professional cleaning with a personal touch. Call 617-340-0653

CARPENTRY
Large or Small Jobs
Quality Work • Affordable Prices
• References Available
Call John at 617-481-1814

A+B PLUMBING & HEATING
Repairs, boilers, water heaters, drain cleaning. Master Lic. #9455. Insured. 781-331-3220 or 781-864-9368

CERTIFIED EMTS
Lifetime basic and professional CPR and First aid classes, $40 and up. Call 617-471-2417

Timothy J. O'Brien Building & Remodling
Tim is currently serving overseas with the US Army. He appreciates your support and past business and looks forward to returning to his business.

HOUSE CLEANING
Very diligent work including shampooing rugs. Senior citizen discounts. References. Reliable.
CARING CLEANING
1-857-526-1121

QUINCY BOBCAT
Seasoned Fire Wood
$225 a cord, delivered
1-866-273-6333 tfn

FOR SALE

NEVER WORN BRIDES-MAID GOWN
size 6, wine color. Once worn, dry cleaned, other gowns in all different sizes available. 617-479-0706

11 BONE CHINA TEA CUPS
and saucers, all different patterns with 5 matching plates. $40. call 617-479-9413

1991 VOLVO WAGON
with new parts. Good running. $500 or best offer. 617-786-0705

WANTED

FEMALE ROOMATE
to share apartment and rent in West Quincy. Please call Ellen at 617-471-5638 cell 617-833-7084

REPONSIBLE ADULT WANTED
Free room in a single house in the Wollaston area in exchange for some cooking and light cleaning for an elderly gentleman. 617-335-3749

HELP WANTED

FULL & PART TIME
AUCTION DRIVERS
LOT ATTENDANTS
CONDITION REPORT WRITERS
Days - Weekends...Great for Retirees
FAST-PACED ENVIRONMENT
FLEXIBLE SCHEDULES
GREAT PAY
FULL BENEFITS PACKAGE
Health Ins. • 401K • Paid Vacations / Holidays
Apply in person, or call Mike Cooley @
617-773-5000
QUINCY AUTO AUCTION
196 Ricciuti Drive, Quincy

motives
Customized Cosmetics company looking for a motivated individual to train as a make-up artist for private consultations, weddings and special events. Excellent income potential! Call: 800-211-1202 ext 9484.

QUINCY YMCA VAN DRIVERS
For After School Program. M-F 1:30-3:30pm, good rate & free Y membership. Exp. driving, knowledge of Quincy & Braintree, and working with kids preferred. Astrid 617-479-8500 x103

QUINCY YMCA PART-TIME
Staff to run After School Enrichment Program in Quincy elementary schools M, W, TH, F 2-4:30pm. Good rate and Free Y membership. 18+ and exp. working with kids required. Susan 617-479-8500 x128

MISCELLANEOUS

THANK YOU ST. JUDE, FOR PRAYERS ANSWERED

THANK YOU ST. JUDE, FOR PRAYERS ANSWERED

HAPPY BIRTHDAY
to my life long friend, Arthur N. Mazzola. Will be out to sail the Columbia River on your new sailboat. John

MISCELLANEOUS

PRAY TO ST. CLAIRE
Ask Saint Claire for 3 favors: 1 business, two impossible, say 9 Hail Mary's for 9 days with a bright candle. Pray whether you believe or not. Publish on 9th day. May the Sacred Heart of Jesus be praised, adored, glorified & loved today & everyday throughout the world forever & ever. Amen. Your request will be granted no matter how impossible it may seem. A.G.H.

FLEA MARKET
Saturday, Nov. 6 9am-3pm
St. Gregory's Auditorium
Dorchester Lower Mills
Free Admission

Quit Smoking.
We're fighting for your life
American Heart Association

Classifieds

FOR RENT

A NEW HALL
Elks Lane, off 254 Quarry St.
For Weddings, Showers, Meetings and Banquets.
QUINCY ELKS
617-847-6149

The George F. Bryan Post VFW
24 Broad St., Quincy
Function Hall Available
125 guests
617-479-2254

WANTED

OLD HAND TOOLS & BOOKS WANTED
All trades and subjects, planes, chisels, measuring tools, etc. Books: Maine and New England history, childrens, firearms, maritime. Pre 1950 postcards, maps, magazines, pottery, baskets. Pre-1970 baseball cards, comics, erotica, sporting memorabilia.
LIBERTY TOOL CO.
888-405-2007
Fax: 207-288-2725

Wanted
P.C.A. to care for 18 yr. young man. Lifting involved. Total care, bathing, feeding, dressing. Pay $10.36/hr. Mon-Fri.
Call 617-471-8232

SERVICES

PAINTING BY PROFESSIONAL
INTERIOR & EXTERIOR
POWER WASHING & CARPENTRY
ALL TYPES OF MAINTENANCE
REASONABLE PRICE
Leave Message
617-773-4761

SAVE
LeBlanc Fuel, Inc.
P.O. Box 86, Quincy, MA
Discount Prices, QCAP
Senior Discount
Licensed & Insured
Service - Tanks
Boiler - Furnaces
617-774-1877

FOLEY'S & SON'S REMOVAL
YOU CALL - WE HAUL
Cleanouts household items yard + contracting debris
No Job Too Big or Too Small
Free Estimates
Fully Insured
617-471-0044

JUNK CAR REMOVAL
any condition
No title needed!
617-828-4413

SERVICES

new homes / additions / remodeling / decks
MAIN STREET building & design
Licensed & Insured General Contractor
references available James Mattie • 617-786-1648

QUINCY GREEN
Lawn Maintenance
& Clean Up
Tree & Shrub Pruning
Call Mike 617-778-4995

Jerry's Home Computer Service
Having computer problems. Don't get frustrated, get help. All work done at your location. Call 617-201-1721 or email

DG'S - LAWN MAINTENANCE
Mulching & Edging
Lawn Mowing
Hedge & Shrub Trimming
Seeding
Spring & Fall Clean ups
Reasonable Rates
Contact Dana at 617-786-9558
Free Estimates

BEST HOME CLEANING
Honest & Reliable
Free Estimates
References
Maria 508-588-5610

PLASTERING/PAINTING
Good Rates, Good References
Serving Quincy & surrounding communities for 25 years
Small Jobs No Problem
Blue Board Hanging
617-770-1174 cell: 781-964-4213

POWER PLUMBING
Plumbing, Heating, Gas Fitting
Repairs • New Installations
Dave 617-696-7818
Emergencies 617-792-4054
Lic # 26706

– Rapitax Service –
LARRY MALONEY CPTx
Your connection for all your tax preparation, real estate & mortgage needs
781-871-0793

TIMOTHY P. LYNCH
Licensed Electrician. No Job too small - all calls returned service changes fully insured Lic # 39339 free estimates
781-848-0878

IMAGE IMPROVEMENT LANDSCAPING
Fall Cleanups
We Clean It... Trim It... Remove It
No Job Too Big or Too Small
Free Estimates
Fully Insured
617-471-0044
781-740-1500

"TO DO" LIST GETTING LONG? Need help with small jobs? Call Hands for Hire 617-922-0874
Light Carpentry, Remodels, Painting, Odd Jobs

YARD WORK CO.
• Lawn Mowing Service
• Three times a month or weekly service
• Expert hedge and bush trimming
• Over 12 years in business
FREE Estimate
Call Bill Fielding
617-471-6124

save gas & money
shop locally

SERVICES

THE TURFMAN & CO.
* Spring & Fall Clean-ups
* Expert Hedge Trimming
* Power Washing
* Yard Mulching
* Bushes & Trees Trimmed
* Lawn Mowing Services
* Hydroseeding & Sod
* Snow Removal
free estimates
Phone 617-328-1221
Toll free 1-866-TURFMAN
theturfmanco.com

Fall Clean-ups
by
THE TURFMAN
Phone 617-328-1221

DAY CARE
Licensed and Experienced
Openings Available
in a warm and loving
Quincy Home
Call 617-471-7491

LAWFORD PLUMBING
Small Jobs • Faucet
• Toilet & Heat Repairs
• Drain Cleaning
• Garbage Disposals Installed
24 Hour Service
Master Lic. #7306
781-849-6184

SERVICES

ON CALL LAWN CUTS
Vinyl Siding
Decks & Additions
Gutters Cleaned
Masonry Repairs
Interior & Exterior Painting
Shrubs Trimmed
Yard Clean-up
Senior Citizen Discount
Handyman Repairs
Spring & Fall Cleanups
Call Mike after 6pm
617-328-7135
Licensed & Insured

SERVICES

Your South Shore Headquarters For Appliance Service & Parts For All Major Appliances
hta
hancock tv
& appliance
115 Franklin Street
South Quincy • 617-472-1710

JUNK REMOVAL SOLUTIONS
We'll Save You Time & Money!
CLEANOUTS Basements Attics Garages Yards Office
REMOVALS Appliances Furniture Boilers Water Heaters Construction Debris
DEMOLITION Kitchen Bath Walls Sheds Garages Fences Stone Brick Walls
CALL BAY STATE SERVICES FOR A FREE ESTIMATE TODAY! DAN 617-293-1086

ATLANTIC CLEANOUT SERVICE
Removal of Furniture etc... from:
One Room — Entire House
Garages — Sheds
Attics and much more
Residential Only *Free Estimates*
Call: Steve Pepin 617-481-5413

DeFrancesco Construction
Specializing In: REPLACEMENT WINDOWS
ROOFING - TRIM - GUTTERS - VINYL SIDING
Call Today for a quick, FREE Estimate or No Hassle Information
617-365-1444

3D LANDSCAPING
We Handle Both Residential & Commercial Accounts
~Fall Clean Ups
~Over Seeding
~Lawn Mowing
Call For A Free Estimate
781-249-0876
We Accept
"You Rake it, We Take it" Services Available.
Visit Our Website at www.3dlandscaping.com

Commercial & Residential
Fully Insured
John Marchioni
617.251.6242
www.callfinalpick.com
Demolitions
Bathrooms • Sheds • Kitchens
Garages
Cleanouts
Attics • Basements • Garages
Offices • Yards
Removal
Furniture • Rugs • Appliances

The Quincy Sun

MAIL TO: THE QUINCY SUN, 1372 HANCOCK STREET, QUINCY, MA 02169
PAYABLE IN ADVANCE. Payment must accompany order.

INDEX
❑ Services
❑ For Sale
❑ Autos
❑ Boats
❑ For Rent
❑ Wanted
❑ Help Wanted
❑ Work Wanted
❑ Pets
❑ Lost & Found
❑ Real Estate
❑ Antiques
❑ Flea Markets
❑ Yard Sales
❑ Instruction
❑ Day Care
❑ Personal
❑ Miscellaneous

RATES

1 WEEK	❑	$6.00 for one insertion, up to 20 words, 10¢ for each additional word
3-7 WEEKS	❑	$5.50 per insertion up to 20 words for 3-7 insertions of the same ad, 10¢ each additional word
8-12 WEEKS	❑	$5.25 per insertion, up to 20 words, for 8-12 insertions of the same ad 10¢ for each additional word.
13 WEEKS OR MORE	❑	$5.00 per insertion, up to 20 words, for 13 or more insertions of the same ad 10¢ for each additional word

❑ Enclosed is $ ______ for the following ad to run ______ weeks in **The Quincy Sun.**

COPY:

NO REFUND WILL BE MADE AT THIS CONTRACT RATE IN THE EVENT OF CANCELLATION.
DEADLINE: MONDAY AT NOON. PLEASE INCLUDE YOUR PHONE NUMBER IN AD.

KARL WALLIN gets ready to cast his ballot in Ward 2, Precinct 4 at St. John's Church as Inspector Alice Borden checks the exit list. *Quincy Sun Photo/Robert Noble*

It's Kerry - Edwards Here

(Cont'd From Page 1)

were re-elected without opposition. Then Quincy voted:

State Senator Michael Morrissey, 30,229; Rep. Arthur Stephen Tobin, Second Norfolk District, 12,510; Rep. Ronald Mariano, Third Norfolk District, 5,960; Norfolk County Sheriff Michael Bellotti, 30,368; Register of Deeds William O'Donnell, 29,255; and County Commissioners John Gillis, 27,729 and Francis W. O'Brien, 9,951.

Five of the seven Morrissey, Tobin, Mariano, Bellotti and Gillis — are Quincy residents. O'Donnell lives in Norwood and O'Brien in Dedham.

Bellotti and Morrissey were the top vote-getters.

Two Arrested On Drug Charges

Two Quincy men were arrested for possession of marijuana, one on a additional charge of carry a gun, in an action by the Quincy Drug Unit Saturday night.

Joseph Postell, 49, pleaded innocent to charges of distribution of marijuana, possession of marijuana with intent to sell, unlawfully carrying a firearm without a license, illegal possession of a spring loaded double-edge knife, illegal possession of ammunition and mace and conspiracy.

David Coggeshall, 41, pleaded innocent to possession of marijuana.

Police said the arrests were the direct result of drug unit surveillance of the parking lot at Burger King in South Quincy, with the company's cooperation, and quick response by the patrol division.

Drug unit detectives observed two vehicles enter the lot. Police said Coggeshall operated a Ford pick-up truck; Postell the other vehicle. They parked side-by-side, police said, and conducted a drug transaction. Then they left to area.

The detectives followed the vehicles until marked patrol cars were available to stop them. Police said Coggeshall was found in possession of marijuana while Postell had two spring loaded knives and a loaded Walther semi-automatic handgun.

Police said they searched Postell's apartment at 33 Winter St., Quincy, and seized additional marijuana, ammunition, a digital scale, cash and packaging materials. Marijuana totaled four pounds of high quality weed with a street value of $18,000 and $4,122 in cash.

In the past three days, police said, the Drug Unit has been able to apprehend six individuals, seized marijuana and heroin valued at $19,999, one loaded handgun, ammunition, $8,000 in cash and a number of spring-loaded knives.

Co-Authors To Sign NAS Squantum Book Nov. 13

Donald Cann and John Galluzzo, co-authors of "Squantum and the South Weymouth Naval Air Stations" will be at the John Curtis Free Library in Hanover Saturday, Nov. 13, at 1:30 p.m. for a pictorial presentation and book signing.

The occasion is a meeting of the South Shore Geneaological Society and the book is part of the "Images of America" series. The public is invited without charge. The library is on Route 53 in Hanover.

For further information, call 781-837-8364.

JOIN US ON OUR 20TH ANNIVERSARY

"With inflated heating oil prices we can still make your fuel bills more 'bearable'."

OUR PROGRAMS WILL meet your demands!

Reduce your fuel bill even more by installing a new Burnham V8 series cast iron oil-fixed hot water boiler.

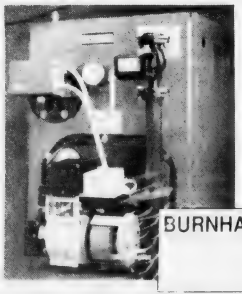

$111.00*

*Per month for 24 months with NO finance charges with a down payment of $1000 for a fully installed price of $3680 for a Burnham V8 Series Cast Iron Oil-Fired Boiler.
Service agreement not included.
Tax, permit, fees not included.

BURNHAM 5 HOMEOWNER PROTECTION PLAN YEAR

Burnham
AMERICA'S BOILER COMPANY
Burnham Corporation

Call 1-800-649-0550 Today!

East Coast Petroleum
235 Atlantic Street
North Quincy, MA 02171-1648
www.eastcoastpetroleum.com
E-mail sales@eastcoastpetroleum.com

EAST COAST PETROLEUM

AMERICAN EXPRESS VISA MC

THE BLUE CHIP ENTERPRISE INITIATIVE 1999 AWARD

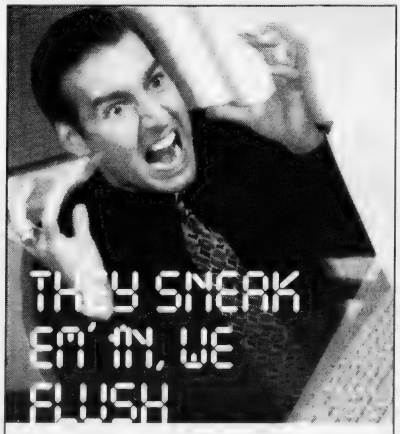

Chances are your computer isn't broken. It's clogged. With all the spyware, scumware and viruses that get stuffed into it. Our job is to flush it all out, so you can get your data flowing freely again. Need a good flushing? Give us a shout

COMPUTER PLUMBERS YOUR COMPUTER'S PLUMBER

Every computer can use a good flush

781-794-CLOG(2564)
www.computerplumbers.com

*****CAR-RT LOT**B-099
THOMAS CRAN PUBLIC LIBRARY
PO BOX 699164
QUINCY MA 02269-9164

First Presbyterian Youth In Mission To Alabama Needy
- Page 12 -

The Quincy Sun

Historic Quincy's Hometown Weekly Newspaper

VOL. 37 No. 8 Thursday, November 11, 2004

THANKS, QUINCY! - Pitcher Derek Lowe acknowledges the cheers of hundreds of fans after Mayor William Phelan (far right) presented the local resident and World Series champion with a "Key to the City" plaque during Derek Lowe Day at Adams Field. With them are Quincy businessman Daniel Flynn (far le[illegible]) and Patrick White of Quincy, a spokesperson for the Jimmy Fund. Story, other photos on Pages 22 and 23.

[illegible]

Would Cover Almost All 'At Risk' Residents

City Expects 1,000 More Flu Shots

The Quincy Health Department announced some good news for those worried about the upcoming flu season.

The city is expected to receive an additional [illegible] doses of vaccine [illegible] the state.

As a result, almost all "at risk" residents who want a flu shot will get one, according to health department officials.

Health Commissioner [illegible] said [illegible] the state Department of Public Health (DPH) would receive an additional 262,630 doses of flu vaccine [illegible]. About 88,000 doses would go directly to local health departments, he said.

[illegible]

Task Force Tackling School Drop-Out Rate

By WILLIAM TRAYNOR

A newly formed task force comprised mostly of school officials has begun the difficult task of improving the city's public school drop-out rate, which spiked unexpectedly last year.

Created by School Supt. Dr. Richard DeCristofaro, the 21-member "Drop-out Task Force" will be charged with determining the causes of the recent increase, drafting ways to tackle the problem and implementing those plans with the goal of reversing the trend in the current school year.

The group was formed after the city received results of a recent survey which revealed that a disturbing number of students dropped out of high school during the 2003-2004 school year.

After two meetings, the group has established two primary goals: To draft at least three recommendations designed to lower the drop-out rate, and to implement changes so as to affect the drop-out rate during the current school year.

The task force is expected to establish recommendations for change at its next meeting on Nov. 29.

In the meantime, the group will gather information from interested parties, including parents, teachers and other school officials.

"There is a lot of information that we need from parents, students and teaching staff," said DeCristofaro. "That information will help us decide the action steps."

For example, he said, the group will meet with and gather information from the high school parent advisory councils.

"People that are not represented on the task force will be surveyed and involved in the process," said DeCristofaro.

The school department has already implemented a number of changes to combat the spike in drop-outs.

• In-building suspension has been reinstated;

• Students new to Quincy

(Cont'd On Page [illegible])

21 Task Force Members

Members of the newly-formed "Drop-Out Task Force" are:

School Committee members Elaine Dwyer, David McCarthy and Linda Stice; Supt. Dr. Richard DeCristofaro; Louis Ioanilli, principal at North Quincy High School (NQHS); Frank Santoro, principal at Quincy High School (QHS); Janet Powell, director of Student Support Services; Paul Phillips, president of the Quincy Education Association; Steve Johnson, QHS dean; Emily Lebo, director of Occupational Education; Maureen MacNeil, assistant principal at QHS, Carmen Mariano, assistant superintendent; Pam Mateau, assistant principal at NQHS, Paula McGeady, counselor at QHS; Karen McPartlin, attendance supervisor at QHS; Paul McShane, department head at NQHS, Wayne Mirick, attendance supervisor, NQHS; Frank Moffett, director of curriculum; Sean Mulready, department head at QHS; Christine Guerriero, North Quincy parent and Richard O'Brien, director of Information Technology and Media Services for Quincy schools.

Drunk Driver 'John's Law' Passed By Council

The city council Monday night approved a drunk driving ordinance modeled after "John's Law" in New Jersey which prevents those arrested on DUI charges from obtaining their vehicle after being bailed out of jail and then driving again while intoxicated.

The ordinance requires police to impound the cars or boats of those charged with drunk driving for up to 18 hours following the arrest of the driver, regardless of ownership, lease or rental agreement. In addition, the law was toughened by preventing any individual, including friends or family members, from using the vehicle for up to 18 hours.

Ward 6 Councillor Alicia Gardner [illegible] last May [illegible] to prevent drunk driving [illegible].

"It will further strengthen [illegible] drunk driving laws in the city," said Gardner. "It is my hope that the entire state will adopt this law."

She said many cities and towns have already adopted similar versions of the bill, including Springfield, New Bedford and Weymouth.

The law, which was passed in the City of Boston in 2002, is named in memory of Navy Ensign John Elliott, who was killed in an automobile accident with a drunken driver arrested and released by police earlier the same evening.

By WILLIAM TRAYNOR

■ **Star Of Sea Mission Church? -** ***Page 2*** ■ **Council Wants T Crime Answers -** ***Page 3***

MEMBERS OF THE Quincy Citizen Police Academy Alumni Association "Grill Team" with Mayor William Phelan, from the left, Patricia McIver, Kathleen Gould, Steee Buckley, Christine Zupkoska, Matt Joyce, Jim Joyce, Patrick Joyce, Donna Lymneos and Sandy Buckley.

Phelan Hosts 'Grill Team' Members At Luncheon

Mayor William Phelan recently hosted a luncheon in his office for members of the Quincy Citizen Police Academy Alumni Association "Grill Team."

Phelan thanked the volunteers "who worked countless hours setting up, cooking and serving food and refreshments at all of my Neighborhood Meetings this past summer."

Phelan presented members of the Grill Team with a citation recognizing "their dedication to the city and its many neighborhoods."

THE HOLY GROUND
RESTAURANT & BAR
1600 Hancock Street, Quincy • 617-773-4334
Kitchen Open 10am-10pm
Lunch & Dinner Specials Daily • Breakfast All Day!
VOTED 'Best Pub Grub' by The Patriot Ledger
EARLY BIRD SPECIALS- Mon-Fri 3-7pm
2 for 1 $11.95 plus tax
LIVE Entertainment Thursday-Sunday

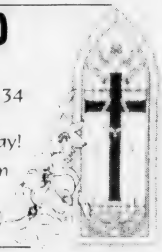

DO YOU HAVE A
scrape
small BURN
stitches
cut
SCRATCH
insect bite
?
Call today to find out how you may qualify to receive investigational medication for your wound at no cost. You may receive compensation for time and travel.
For more information, please contact:
Coastal Research Associates, Inc.
781-849-7766
Compensation for time and travel provided.

Meeting Sunday At 3 P.M.

Parishioners Hope To Keep Star Of Sea As A Mission Church

The last Mass has been celebrated and the priest has moved on but some members of the former Star of the Sea parish in Squantum are still hoping to maintain their church as a worship center.

The newly established Friends of Star of the Sea Committee will host a meeting Sunday, Nov. 14, at 3 p.m., in the First Church of Squantum to discuss a proposal to continue the church as a mission.

"We were ready to become a mission church five years ago and we would like to be given an opportunity to prove that we can make it work," said Maureen Mazrimas, former vice chair of the Parish Pastoral Council.

Star of the Sea was one of 80 churches selected by the Archdiocese of Boston to be closed in an economy move. The last Mass was celebrated Oct. 24 and the pastor, the Rev. Frederick Barr, sent to Cambridge.

A number of parishes, notably St. Albert the Great in Weymouth, experienced sit-in protests by parishioners which led the Archbishop Sean O'Malley to name a committee to restudy the unpopular parish closings.

"We would like the Archdiocese to reconsider this (mission) proposal because it's a win-win solution for both the Archdiocese and the heart-broken parishioners of this community," said Mazrimas.

"We do not wish to be 'disobedient.' We did not have a 'sit-in' because many of the older members felt that we would be. This is not a reflection on Sacred Heart our designated 'Welcoming Parish.' They have been very welcoming.

"But having a 'mission' at Star of the Sea worked from 1924 to 1945 — when the number of Catholics living in Squantum was low — but changing demographics could result in the need for the church again in the future.

"Selling off the property would eliminate that possibility."

Mazrimas said letters asking for a review of the mission recommendation were sent to Sister Janet Eisner and Peter Meade of the study committee.

"Sister Janet wrote back that we could not meet at this time," she said. "That was the impetus for the Friends Committee."

Mazrimas said the subject of mission status for Star of the Sea started surfacing about seven years ago when Bernard Cardinal Law, then the archbishop of Boston, spoke of a crisis in vocations.

"He sent a letter to the parishes calling attention to the 'worship index' in which a church was entitled to one priest for every 1,200 worshippers," she said.

"That meant we were entitled to half a priest.

"The late Father (Charles) McGahey, then the pastor, recommended that we should return to mission status with a priest from Sacred Heart coming over for one Sunday Mass.

"The Parish Council presented the idea to parishioners and they approved it unanimously."

Mazrimas said she was in Florida in 2000 and returned home in July to find that Father McGahey had left, a new pastor was in charge and "we were not a mission."

"I thought the archdiocese still felt we should be a parish," she said.

Under the mission plan, a priest from Sacred Heart would come to Squantum to celebrate Mass once a week and perform weddings, baptisms, funerals and other church rites.

"Instead of selling off the church building, we would keep it and sell the rectory and its three-car garage," she said.

She questioned whether it would be worth it to the archdiocese to sell the church itself since the area is zoned Residence A which, she said she was told, would limit the space to four single family houses.

"If it's not about money, just insufficient priests," she said, "then it's not good finance what with demographics changing. If we close the current church and find we need another one, there's no place to put it."

She said parishioners were also concerned that the welcoming parish, Sacred Heart, was 2.3 miles away, a long distance for Sunday School children and the elderly to travel, particularly in wintertime.

Star of the Sea church traces its origins back to 1916 when it was organized as the Catholic Club of Squantum, a place where priests from Sacred Heart Church could come to minister to summer residents of the peninsula.

Later, after the club had erected a building, it was transferred to the Archdiocese and, in 1925, fitted out as the Star of the Sea chapel, which for 20 years served year around as a mission of Sacred Heart.

Getting the best care *just got easier.*
Dr. Patricia Stewart recently joined South Shore Internal Medicine Associates and is a primary care physician who offers personalized health care for men and women at all stages of their lives. She is accepting new patients by appointment and is located in the Medical Office Building at Milton Hospital. Milton Hospital provides Interpreter Services for our Non-English speaking patients.
To make an appointment call Dr. Stewart at: 617-698-8855
Milton Hospital
The Care you want close to home.
92 Highland St., Milton, MA 02186
www.miltonhospital.org
Patricia Stewart, M.D.
Internal Medicine
New patients welcome.
Most major health insurances accepted. Call 617-698-8855

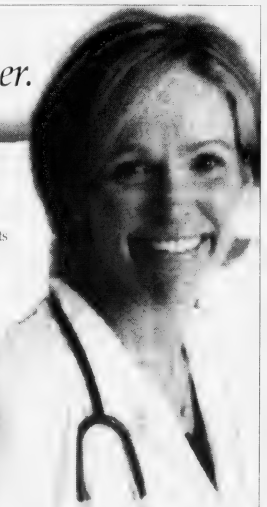

Quincy Center Station Cited

Council Wants Answers On T Crime Report

By WILLIAM TRAYNOR

The city council wants answers from MBTA police after a new report revealed that the Quincy Center T station has been one of the most crime-ridden stops on the MBTA this year.

At Monday night's city council meeting, Ward 5 Councillor Doug Gutro and Ward 4 Councillor Jay Davis introduced a resolution seeking an explanation from MBTA and Quincy police regarding the new report.

According to the survey, the Quincy Center T station ranked second among the most crime-ridden stops on the MBTA. Only the South Station stop had more crimes this year, according to the survey. MBTA police said the Quincy Center stop had 54 crimes, including a rape, reported between Jan. 1 and Sept. 30.

Those numbers included 18 assaults, 30 larcenys/thefts, three robberies and two vehicle thefts, the report said.

Mayor William Phelan said Tuesday that both Quincy police and MBTA police have stepped up their presence in the area, but more work needs to be done.

Specifically, Phelan said the MBTA should improve safety in and around its parking garages.

"Overall, crime in the T stations has gone down, but I think the garage is not secure enough," he said.

MBTA officials should install security cameras, improve lighting and increase their police presence in the garage area, he said.

Phelan pointed to last summer's brutal rape of a young woman at the Quincy Center T parking garage as evidence that more can be done to improve security in the area.

MBTA officials maintain the numbers are misleading because the T stops with the most crime are often the busiest. The raw numbers do not show the crime rate, only the incidence of crime, MBTA officials said.

MBTA Deputy Chief John Martino said 15,000 to 20,000 people pass through the Quincy Center T station on a daily basis. That means more than three million people utilize the T stop annually, he said.

"If you looked at a population of 3 million people those numbers wouldn't startle anybody," said Martino. "They really should do the math and put these things into context."

The Quincy Center T station has parking for more than 800 vehicles, which means that more than 200,000 vehicles are parked at the station annually.

Martino said the MBTA police's goal is to lower the crime rate, "but if you look at the overall picture there are very few incidences."

"We would like to see the patrols extended so we could get to zero incidences, but that's not attainable," he said. "Do these numbers scream out a need for that - no, they don't."

Ward 5 Councillor Doug Gutro, whose Ward has the Quincy Center and Wollaston T stations, said the council deserves an explanation from MBTA officials.

"The facts speak for themselves - Quincy Center has a high number of crimes compared to other stations in the system," he said. "We would like to see trend data and see how things are different from 10 years ago. I don't have any recollection whether Quincy Center was ever this high on the list for incidences of crime."

Gutro said it would be helpful if the city council had a copy of the MBTA crime report.

Ward 3 Councillor Kevin Coughlin said he has received numerous complaints from residents regarding the North Quincy T station. That information was passed on to MBTA police, he said.

"It was addressed to a certain degree, but I've never been totally comfortable that the problem has been completely eradicated," he said.

Coughlin said a majority of complaints about the North Quincy T involve vagrancy and loitering.

"A partnership between all law enforcement authorities needs to be highlighted," said Coughlin.

At Monday night's meeting, the council approved the resolution and set up a public safety committee meeting on Dec. 6 at 6 p.m. Ward 2 Councillor Dan Raymondi chairs the committee.

UNCLE SAM ROUNSEVILLE is helping to recruit volunteer bell ringers to man Salvation Army kettles during the Christmas holiday season. He has donated his billboard with the "Salvation Army Wants You!" message at Newport Avenue and Beale Street, Wollaston, for the season. The telephone number 617-472-2345 is that of the Salvation Army's Quincy Temple Corps located at 6 Baxter St.

At Crane Library, Assessors Office

Assessed Property Values Available For Public Review

Preliminary approval of the city's assessed values for all real and personal property has been granted by the state Department of Revenue for Fiscal 2005, the board of assessors announced recently.

Values are now available for public review at the assessor's office Monday through Friday from 8:30 a.m. to 4:30 p.m. and at the main branch of the Thomas Crane Public Library, 41 Washington St., Monday through Thursday from 9 a.m. to 9 p.m. Friday and Saturday from 9 a.m. to 5 p.m. and Sunday from 1 to 5 p.m.

Beginning Nov. 15, values will be available on the City of Quincy's official website at www.ci.quincy.ma.us, and then clicking on the link to assessors.

For more information, email [illegible] the board of assessors at [illegible] or call [illegible].

RED SOX
World Series Champion Afghan
Reserve yours today! While supplies last.
Phase II Jewelry & Gifts
1361 HANCOCK ST.
QUINCY CENTER
617-472-6618
www.phase2quincy.com

THE COLORS OF California Paints AMERICA
• Rated #1 in leading Consumer Mag.
• Made in Massachusetts!
Available in Quincy only at:
O'MALLEY HARDWARE
53 Billings Rd., N. Quincy • 617-773-0808
Hours: Monday-Saturday 7:30am-5:30pm

Are you thinking of buying a house?

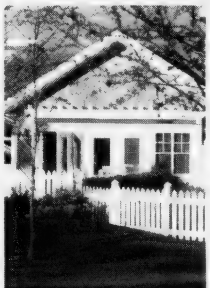

The South Shore is a great place to live, a great place to work, a great place to grow up and an all-around great place to be. If you're getting ready to buy a house here, Colonial Federal is a great place to get the money you need. Customers tell us all the time that they're "so glad a bank like Colonial Federal still exists." Friendly, independent and 100% local, we'll make it easy for you to get the mortgage you need for the house you want. And we're here for you after the closing too. If that sounds like the kind of bank you want to be with, come see us or call 617-471-0750.

30-YEAR FIXED RATE
5.80% APR
NO POINTS! A GREAT RATE!

COLONIAL FEDERAL SAVINGS BANK
"Your neighborhood bank!"
QUINCY: [illegible]
HOLBROOK: [illegible]
EAST WEYMOUTH: [illegible]
Some additional facts: [illegible]

The Quincy Sun

USPS 453 060
Published weekly on Thursday by
The Quincy Sun Publishing Co. Inc.
1372 Hancock St., Quincy, MA 02169
Henry W. Bosworth, Jr., *Publisher*
Robert H. Bosworth, *Editor*

40¢ per copy $19.00 per year by mail in Quincy
$21.00 per year by mail outside Quincy $28.00 out of state
Telephone: 617-471-3100 471-3101 471-3102
Periodicals postage paid at Boston, MA
Postmaster Send address change to
The Quincy Sun, 1372 Hancock St., Quincy, MA 02169

Copyright © 2004 The Quincy Sun. No portion of this publication may be reproduced by any process without written permission. Publication of boldfaced words or phrases in boldface type does not constitute endorsement by The Quincy Sun.

Moments in time

THE HISTORY CHANNEL

• On **Nov. 13, 1850,** Robert Louis Stevenson, author of "Treasure Island" and "Doctor Jekyll and Mr. Hyde," is born in Scotland. Stevenson's decision to pursue a career as a writer alienated his parents, who expected him to follow the family trade of lighthouse keeping.

• On **Nov. 12, 1927,** the Holland Tunnel between New York City and Jersey City, N.J., is officially opened. Within an hour, more than 20,000 people had walked the 9,250-foot distance under the Hudson River, and the next day the double-tubed tunnel opened for automobile service.

• On **Nov. 11, 1942,** Congress approves lowering the draft age to 18 and raising the upper limit to age 37. The registration of men between the ages of 21 and 36 had begun in 1940.

• On **Nov. 9, 1965,** the biggest power failure in U.S. history occurs at dusk as all of New York state and parts of seven neighboring states and eastern Canada are plunged into darkness. The Great Northeast Blackout began at the height of rush hour, delaying millions of commuters and trapping 800,000 people in New York's subways.

• On **Nov. 10, 1975,** the SS Edmund Fitzgerald sinks during a storm near the entrance to Whitefish Bay on Lake Superior, taking all 29 crewmembers with her. At the time of her launch in 1958, the 729-foot-long freighter was the largest and fastest ship on the Great Lakes.

• On **Nov. 14, 1986,** Ivan Boesky, one of the wealthiest and most successful figures on Wall Street, consents to a stern settlement on charges that he had engaged in insider trading. The settlement called for Boesky to return his illegally gained profits to the SEC, as well as pay a $50 million fine.

• On **Nov. 8, 1994,** for the first time in 40 years, the Republican Party wins control of both the U.S. House of Representatives and the Senate, in midterm congressional elections. Led by Rep. Newt Gingrich of Georgia, the GOP united under its "Contract With America," a 10-point legislative plan.

© 2004 King Features Synd., Inc.

QUINCY ANIMAL SHELTER
56 Broad Street, Quincy • 617-376-1349
quincyanimalshelter.org

NEW ADOPTION HOURS
TUESDAYS and THURSDAYS 6 - 8:30 pm
SATURDAYS 10 am - 4 pm

Adoption fees include initial vaccinations and Spay/Neuter as needed. 100% volunteer run, new volunteers always needed.
FOR LOST or FOUND ANIMALS call
CITY OF QUINCY ANIMAL CONTROL at 617-376-1364.

DOGS Available for Adoption
LUCKY: 10 y.o. female labrador pit bull mix
CASSIE: 2 1/2 y.o. female shepherd mix
CORNELIUS: male shepherd mix

AVAILABLE CATS
CHECKERS: DSH tortleshell spayed female
JENNA: SI...approx. 9 y.o. DSH, black with jade green eyes
CLYDE: 3 y.o. male, FIV + (should be only cat or go with another FIV +)
JENNY: 3 year old spayed female tiger. Would do best as only cat. Feisty yet predictable. Very playful, high energy level.
CECE: 3 year old orange and white DSH spayed female. Does well with other cats. Very sweet and friendly.
NADIA: 2 year old gray tiger, spayed female. Impatient with other cats, adores people. Lots of energy.
CHRISTA & YOLANDA: black beauties
COCOA: beautiful markings
KATYA: pretty "money" cat
WHISKERS #1: 2 1/2 y.o. spayed female tortleshell

PLEASE NOTE: There are many more cats that need homes. Come see them at the Quincy Animal Shelter.

SENIORS for SENIORS PROGRAM:
If you are 65 years of age or older, and would like to adopt one of our animals that is 8 years of age or older, we will waive the adoption fee.
For more information, call 617-376-1349.

Sunbeams

By Henry Bosworth

The Musical Chairs Stopped

John Kerry isn't getting the keys to the White House, and that has brought some local political speculation to a screeching halt.

When it looked like Kerry might win, the Speculation Corps. started working overtime at the rumor mill producing political musical chairs.

Such as:

Congressman Bill Delahunt running for Kerry's U.S. Senate seat. Or, receiving an ambassadorship from Kerry.

DELAHUNT

Remember, Congressman Brian Donnelly, one of Delahunt's predecessors, got one to Trinidad from Bill Clinton.

And, if Delahunt did vacate the 10th Congressional seat?

MORRISSEY

PHELAN

Well, of course, state Senator Mike Morrissey might just run for it. Or, maybe Mayor Bill Phelan.

And, who would be interested in Morrissey's senate seat? How about Rep. Steve Tobin or Rep. Bruce Ayers.

TOBIN

AYERS

Now, if Phelan got Delahunt's Congressional seat, who would have an eye on the mayor's office? Well, let's see:

FINN

KEENAN

the City Council's Joe Finn (he may run regardless), John Keenan, Doug Gutro, or maybe Dan Raymondi.

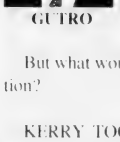

GUTRO

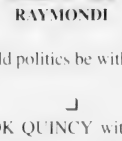

RAYMONDI

But all that speculation — believable or not — quickly evaporated over Ohio early Wednesday morning last week.

And the musical chairs stopped.

But what would politics be without a little speculation?

KERRY TOOK QUINCY with 24,153 votes (64 percent) to George Bush's 13,364 (35 percent). But there were also 368 so-called "protest votes": 182 blanks and 186 write-ins.

City Clerk Joseph Shea notes that Ralph Nader, who was unable to get on the Massachusetts ballot this year, got most of the write-ins — about 120.

SHEA

Picking up one or two write-ins were names like Bill Phelan, Dan Raymondi, Joe Finn and John Gillis.

And there were some 20 or more that wrote in "Anyone else" or something similar to that.

They apparently didn't like the choice.

Nearly 70 percent of Quincy's record 55,180 registered voters went to the polls city wide.

Top voting honors again went to Precinct 5 in Ward 6 with an 83 percent turnout at the Squantum School.

Runner-up was Ward 2's Precinct 2 with 78 percent at 1000 Southern Artery.

Tied for third place honors at 73 percent were Ward 1's Precinct 1 at the Merrymount School and Ward 6's Precinct 3 at the Beechwood Community Life Center.

You might call the Beechwood Center Quincy's celebrity polling place. Among those voting there last week: the Patriots' Tom Brady and Corey Dillon and TV's Chet Curtis.

SPEAKING OF VOTING, the recent column in which I said I was an undecided voter — undecided whether to vote for George Bush or John Kerry and undecided even to vote — brought a response from Gertrude Knowles of Naval Terrace, who wrote:

"I can't tell you how disappointed I was with your 'Undecided' Sunbeams article. The second paragraph 'But also undecided whether to even vote.'

"I pray you are among the few to feel that way. People all over the world die for this privilege. Shame on you."

Another reader canceled his subscription.

Well, as it turned out I did vote, finally making up my mind as I stepped in the voting booth. I would still rather have had a better choice.

CHRISTINE CEDRONE, former Quincy School Committee vice-chairwoman, has a unique fundraiser underway.

CEDRONE

No, not a political one. It's for a worthy cause.

Christine, now an attorney, fell and broke her left leg at a benefit in Rhode Island Oct. 8. The leg is in a cast up to her knee.

She decided to turn a bad break into a good thing: inviting friends to sign the cast for $1. Or more if they wish.

The money will go to Mass Eye Research through the Quincy Lions Club of which she is a member and past president.

Christine, who is in the law office of Tom Williams and Associates, is back to work and expects to shed the cast in a couple of weeks.

She would like to have it covered with names before it comes off.

WARD 3 COUNCILOR Kevin Coughlin has a half-century milestone coming up. He'll celebrate his 50th birthday at a fund-raiser Wednesday, Nov. 17, 6 to 8 p.m. at The Adams Inn, Hancock St., North Quincy.

COUGHLIN

Suggested donations: $25, $50, $100.

Wonder if he has a new plan for next year.

New Cab Fares

The city council Monday night approved an ordinance that will allow the city's cab companies to increase their fares for the first time in nearly seven years.

On an 8-0 vote, the council signed off on the hikes, which will allow cab companies to charge customers $4.00 for the first mile and $2.50 for each subsequent mile. Councillor Joseph Finn was not present at Monday night's meeting due to a death in his family.

More specifically, fares will cost $1.75 for the first 1/10-of-a-mile, which is an increase over the previous $1.50. Under the new rate, cab companies will be able to charge a quarter for each 1/10-of-a-mile. This is an increase over the previous 1/8-of-a-mile.

A waiting or use charge will cost $24 per hour, according to the ordinance.

The fare increases are the first for the city's cab companies since January 1998 and will bring the city in line with surrounding communities.

The new rate will be higher than Boston but lower than Cambridge, according to the ordinance.

Scenes From Yesterday

THIS 1913 POSTCARD is a rare view looking north on Wollaston Boulevard from near the foot of Beach Street. On the left the pipe fence was over the mouth of the Sachem Brook that at the time was an open waterway all the way to its source at the Montclair peat bogs near Milton. As the Wollaston neighborhoods were developed in the early 20th century, the land companies diverted the brook into covered culverts except that the end of the brook here was open until the 1960s. Also on the left was the John Stuart Company's boathouse. Stuart had started his business here before 1900 and before the boulevard was built separating him from the open waters of Quincy Bay. He was widely known on the South Shore as a master boat builder. His masterpiece was the Squanto, the fastest boast in the harbor at the time, that he built for Quincy Mayor Charles Bryant when Bryant was commodore of the Squantum Yacht Club. In 1919 Stuart and a young helper were found dead in the boathouse, asphyxiated from a broken gas stove line while they slept there in a small locker. There is no way to know if he was one of the gentlemen in this picture. To contact Tom Galvin, e-mail tmgalvin@verizon.net.

From the Collection of Tom Galvin

Quincy's Yesterdays

Nine-Year School Construction Plan

This Week
1966
38 Years Ago

The School Committee was presented a nine-year plan for construction and capital improvements to the school system, by Kenneth Parry Associates.

The plan would implement the "Quincy Report" compiled by Arthur D. Little, Inc. a number of years ago.

The plan called for the construction of 12 new classrooms at the Myles Standish School, with eight at Furnace Brook, seven at Squantum and 20 at Broad Meadows. Library and multi-purpose additions would be added to Montclair, Mass. Fields, Wollaston, Adams and Merrymount Schools. Sterling Junior High School would become the new home of Quincy Junior College, while Central Middle School would house the school administration offices.

150-UNIT ELDERLY HOUSING PLANNED

Quincy Housing Authority officials appeared before the Zoning Board of Appeals for a variance to build a 150-unit elderly project on land also [illegible] Village on Martenson St.

Gerard White, executive director of the QHA, said the building would be financed with state and federal aid.

Income guidelines for [illegible] ing were $2,500 per senior, $3,000 per couple.

INCREASED PARKING AT SHIPYARD OPPOSED

General Dynamics representatives and [illegible] neighbors clashed over plans to increase parking in Liberty Court and Chase St., Squantum, and the rezoning from Residence C to business.

GD officials said the increased parking was needed to recruit and keep skilled workers at the yard.

QUINCY-ISMS

The NQHS football team was two games away from a perfect season. The 5-0 record still had to be tested against Somerville and Quincy High. Coach Carl Leone was counting on halfbacks Dennis Kelly and Tom Lacy and quarterback Fred Cobban. . . Warm weather this week presented the M.D.C. from opening its 17 rinks. . . Only one Spanish-War veteran participated in the city's Veterans' Day ceremonies, John Houston of Clive St. . . There was a $5.00 tip at Eddie's Diner. . . Joseph Harold of Adams Shore, adjutant of the state Disabled American Veterans, attended the Veterans' Day opening of the D.A.V. new national headquarters in Cold Springs, KY. . . Fifty pounds of dynamite were discovered by school children behind Presidents Plaza. . . A four-hour false alarm spree resulted in 15 false alarms. . . At Quincy City Hospital a daughter was born to Mr. and Mrs. James Dennis of Sea Ave. and a son to Mr. and Mrs. Robert Carnali of Milton St. . . Officers of the Youth Fellowship at the Wollaston Methodist Church included Mrs. Franklyn MacLean, president; Jill Cattanach, vice president; Moira MacLean, secretary; and Betsy John, treasurer. . . "Goldfinger" with Sean Connery was playing at the Strand. . . Howard Johnson's on the Expressway advertised for full- and part-time waitresses. . . Montclair Pharmacy on West Squantum St. had an opening for a pharmacist. . . A strike was brewing at Raytheon plants, including Quincy over a 10-cent an hour dispute between labor and management. . . World War I veteran Albert Dillon of Campbell St. died this week; Cracchino Cascarano of Doyle Ter. was the victim of a crash on Quincy Shore Dr. . . Quincy Memorial advertised its sixth annual fall sale with 25 percent off; $124 per monument with two names, including delivery. . . James McManus ice cream on Adams St. featured banana splits for 39 cents (bring your own banana). . . 3,000 marchers participated in the Veterans' Day Parade with 30 bands. Thomas Hanrahan, commander of the Quincy Veterans' Council, presented Purple Hearts posthumously to two Quincy Marines killed in Vietnam, Lance Corporal James Cavicchi and Private 1/C Richard Vasconcellos. . . Mrs. Howard Shand was the chairman of Quincy Point Congregational Church's holiday bazaar. . . Frank Myers was elected president of the St. Boniface Church Holy Name Society, along with vice president Peter Landry, treasurer Patrick Noonan, secretary Bernard McAndrew and marshal Patrick Dolan. . . Michael Pagano and Joe Hennessy were [illegible] for the Eire Band. . . Raytheon Radio and TV carried [illegible] . . . Mrs. [illegible] and Herbert on Washington St. [illegible] ... Sigma Phi Delta [illegible] ... Holy Name Society [illegible] ... Shawmut Motor Inn.

Readers Forum

He's High On Lowe

I was so glad to see the City of Quincy salute Derek Lowe and the World Champion Boston Red Sox. Like me, Lowe adopted Quincy as his home. Over 2,500 people showed up at Adams Field to thank Lowe for his hard work in this year's historic postseason. He's one of us.

Lowe had a so-so season in 2004. His ERA stunk and his sinker seemed to have sunk away. However, like this year's Red Sox, Lowe never gave up on himself. He wasn't even in the starting rotation against the Angels but ended up winning the final game in the Division Series in relief.

Against the Yanks, after the Sox lost the first three games, Lowe started Game 4 and gave a good five innings in a game won in the 12th inning by David Ortiz. He came back in Game 7 and pitched six innings of one-hit shutout ball giving the Sox the pennant.

Against the Cardinals in the World Series, he pitched the fourth and final game with seven scoreless innings.

In postseason play, Derek Lowe became the first pitcher ever to clinch victories in all three postseason series in the same year.

He won three games and finished with a 1.86 ERA. He was no longer down and out. He looked like Bob Gibson, Sandy Koufax and Roger Clemens all rolled up into one.

Lowe told the kids at the Quincy rally to "keep your head up, don't pout, work hard, and things will work out."

Lowe ought to know because he apparently did that himself. More than a few times this past season Lowe looked like a piece of toast. He was getting booed all the time for lousy games. However, he never gave up in himself and in the end he was the real winner. Now he gets cheered.

I hope the Red Sox keep Lowe next year because we want him around here. He was a metaphor for the entire team. Fighting back and never giving up. He kept on keeping on and now we are the champions of the world.

Sal Giarratani
Atlantic Street

Family Of Denis Cronin Expresses Gratitude

We are writing to express our sincere gratitude for the overwhelming support extended by so many great people during the services for our beloved father, Sargent Denis P. Cronin.

Special thanks to the Quincy Police Department and Keohane Funeral Home for adding a touch of class and honor to the services.

The Cronin Family

The Real Heroes

I'm thankful that the Red Sox won the World Series. Our mom, who's 88 years old, has finally seen the Sox win the championship. It was a wonderful 2004 season.

But who are the real heroes? I'm sorry, but not ballplayers, not athletes. The real heroes, as you all know, are the soldiers in Iraq and Afghanistan. The real heroes are the police and firefighters and health professionals and teachers.

Wouldn't it be wonderful to celebrate and greet the real heroes in the same fashion and enthusiasm? It's never too late. Just do it.

Gene Lee
Putnam Street

Mayor's Thanksgiving Dinner Nov. 25

The Mayor's Thanksgiving Dinner for seniors will be held on Thanksgiving Day, Thursday, Nov. 25, at the Fore River Clubhouse, 16 Nevada Rd.

Doors will open at 12 noon.

Seats may be reserved by calling the Council on Aging at 617-376-1240.

SUBSCRIPTION FORM

FILL OUT THIS SUBSCRIPTION BLANK AND MAIL TO

The Quincy Sun

1372 HANCOCK STREET, QUINCY, MA 02169

NAME

STREET

CITY STATE ZIP

CHECK ONE BOX IN EACH COLUMN

☐ 1 YEAR IN QUINCY	$19.00	
☐ 1 YEAR OUTSIDE QUINCY	$25.00	☐ CHECK ENCLOSED
☐ 1 YEAR OUT OF STATE	$28.00	

Arts & Entertainment

Quincy Author Covers World War II For Kids

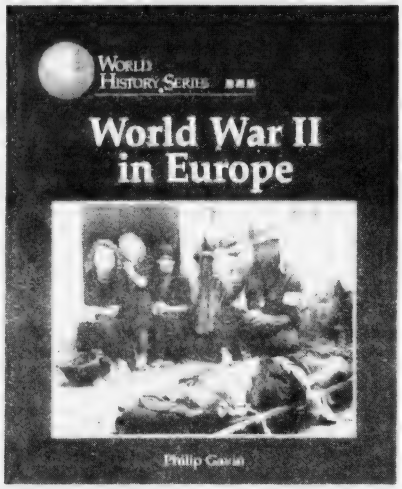

MEMBERS OF THE Quincy High School Drama Club will present its fall production, Ken Ludwig's "Lend Me A Tenor," tomorrow, Friday and Saturday at 7 p.m. in the Lloyd Hill Auditorium.

This Friday and Saturday

Quincy High Drama Club Presents 'Lend Me A Tenor'

The Quincy High School Drama Club will present its fall production of Ken Ludwig's "Lend Me A Tenor" tomorrow, Friday and Saturday at 7 p.m. in the Lloyd Hill Auditorium.

The story takes place on a night in September 1934, the biggest night in the history of the Cleveland Grand Opera Company.

Tito Merelli (played by Trevor Vallone) comes to Cleveland with his wife Maria (played by Taylor Dennehey) for a rendition of Otello, his greatest performance. Saunders (played by Billy Gilcoine), the general manager, hopes that this will put Cleveland on the operatic map.

A hilarious set of circumstances follow.

Tickets are now on sale and cost $7 in advance or $9 at the door. For more information call 617-984-8754 or e-mail QHStheatre@aol.com.

Craft Fair Nov. 13 At River Bay Club

The River Bay Club's [illegible] Saturday, Nov. 13, from 9 a.m. to 3 p.m.

There will be more than 70 tables selling [illegible] gift items, [illegible] crafts, [illegible] jewelry, [illegible] and holiday wreaths and centerpieces.

For more information, call 617-847-2455.

Seniors Cribbage Club

A cribbage club for [illegible] meets every Monday at 1 p.m. in the Quincy Senior Center, 1250 Hancock Street.

Mad Science Workshop To Offer Geology Study

Registration for a program for the month's Mad Science Workshop, Mineral Mania, a hands-on program designed to introduce children to the world of geology, rocks and minerals.

Two sessions of the program will be offered at the Thomas Crane Public Library Saturday, Nov. 27, at 10 a.m. for ages 7 and older, at 11:15 a.m. for ages 4 to 6.

Registration is required and is limited to Quincy residents. The programs are sponsored by the Friends of the Thomas Crane Public Library.

Youngsters can stop by the Children's Department at the library from Nov. 1 through Nov. 14 and cast a vote for their favorite storybook character.

Votes will be tallied and the results posted during Nation Children's Book Week, Nov. 15-20.

B.C.'s BILLIARD & DARTS
POOL TABLES SALES & SERVICE
since 1978
Professional Cue's & Darts
Pool Table Recovering
242 West Main St., Avon, MA 02322
Phone: 508-588-1369 • Fax: 508-588-1037
www.bcsbilliard-darts.com

Club 58 & SHOOTERS
Nightclub & Bar • Quincy Center
FEATURING
10 TV's
14 Foot Projection Screen
9 Pool Tables
Dart Boards
Live Bands
DJ's & Dancing
Come with friends to watch the game, play a few racks of pool, utilize our dart boards or just enjoy a couple of cold ones.
You won't find a better atmosphere to enjoy good times with new friends, old friends or all of your friends.
NOW BOOKING HOLIDAY PARTIES!
CLUB 58 / SHOOTERS
58 Ross Way, Quincy Center • 617-471-7788
(Behind 1515 Hancock Street)

ICE SKATING CLASSES
CHILDREN (4 & UP) AND ADULTS
WEYMOUTH O'CONNELL RINK
Sundays 5pm starts November 14
QUINCY SHEA RINK
Fridays 4pm start November 12
Sundays 11am starts November 14
(781) 890-8480
www.baystateskatingschool.org
Register Now
36 years experience
BAY STATE SKATING SCHOOL

Raffael's
Casual Elegance
Dining & Entertainment
Enjoy Our Great New Oceanfront Location In The Clarion Hotel on Nantasket Beach!
COME JOIN OUR NEW LUNCH CLUB
Twilight Dinner Specials
Broiled Schrod ~ Chicken Parmigiana ~ Veal Marsala
Shrimp & Clams Aglio & Oil ~ N.Y. Sirloin ~ Pan Seared Pork Loin
$12.99
Monday through Saturday 4-6 p.m., Sunday 2-6 p.m.
LUNCH – Monday-Saturday, 11:30 a.m. to 4 p.m.
DINNER – Monday-Sunday
SUNDAY JAZZ BRUNCH – 10 a.m. to 2p.m.
LIVE ENTERTAINMENT – Friday • Saturday
45 Hull Shore Drive ~ 781-925-4515 ~ www.raffaels.com

PIZZA by Design
"Your Pizza Alternative"
new
LOW-CARB PIZZA
Gourmet Combos
Traditional Combos
Pizza Toppings Bar
Vegetarian Pizza
Soy Cheese (lactose free)
seen on: Phantom Gourmet "Hidden Jewel"
for your convenience
Our Pizza Can Be BAKED AT HOME
781-331-9221
148 WASHINGTON ST
WEYMOUTH LANDING
www.pizzabydesign.com

Social

MEMBERS AND FRIENDS of the Wollaston Garden Club volunteered to plant fall bulbs at the Dorothy Quincy Homestead. Left to right, Rebecca Dinsmore, Linda Della Croce, Vice President Carol Fischer, Kelsey Fischer, President Marina Kelly, Lois Roche and Pat O'Brien.

Wollaston Garden Club Opens 73rd Year With Full Agenda

The Wollaston Garden Club is entering its 73rd year of service to the horticultural community with a full menu of programs and a desire to expand its 102 membership.

Long a bastion of women, the club underwent a drastic change last spring when a non-discrimination clause was added to the bylaws and the first male member was added in September.

Already members have enjoyed an herb dinner and discussion and a lecture on creative garden design using the principles of Fen Shoo.

They have also volunteered their talents in planting fall bulbs at the Dorothy Quincy Homestead and creating floral arrangements for the Friends of the Thomas Crane Public Library fundraiser.

Future programs include a slide lecture on color in shrubs, a holiday greens arrangement workshop, an iris slide show and discussion, a "Books in Bloom" workshop and show and a program on birds of the northeast.

The Garden Club meets at the Wollaston Congregational Church on the third Thursday of the month, September through May, with the meeting alternating monthly between 11:45 a.m. and 7 p.m.

Field trips, civic beautification projects and garden tours are often planned for the weekends and in the summer.

Officers for the 2004-05 year are Marina Kelly, president; Carol Fischer, vice president; Marie Blanchard, second vice president; Janet Lynch, recording secretary; Anneli Johnson, corresponding secretary; and Cindy O'Meara, treasurer.

For information on joining the Wollaston Garden Club, call Cynthia Antonopoulos at 617-479-0812.

MR. and MRS. JAMES POWERS

Mr., Mrs. James Powers Celebrate 50th Anniversary

Mr. and Mrs. James E. Powers were feted by family and friends on their 50th wedding anniversary recently at the Common Market restaurant in West Quincy.

Jim Powers and the firmer Norma H. Gerstel of Quincy were married Feb. 11, 1954, at Most Blessed Sacrament Church.

They have two sons, James M. and Brian, a daughter-in-law, Gina, and three grandchildren, Christopher, Liana and Clover.

Israel, Egypt, Jordan Jewish Committee Topic

Quincy Jewish Committee member Jory Schwartz will discuss her recent visit to Israel, Egypt and Jordan during a committee meeting on Tuesday, Nov. 16 at 7 p.m. in the community room of Roche Brothers, Falls Blvd.

Schwartz recently visited Israel during a month-long trip and will discuss her experiences there.

For more information, contact the Quincy Jewish Committee at 617-984-0502.

Bridge Lessons For Seniors

The Council on Aging will sponsor bridge for seniors every Friday from 12:30 to 3 p.m. at the Dawes House on Quincy Shore Drive at the corner of Channing Street.

Courtney Dotoli Delegate In Miss Teen Pageant

Courtney Dotoli of North Quincy, daughter of Rena and Al Dotoli, has been selected to participate in the Miss Massachusetts Teen USA 2004 Pageant, which will be Nov. 20 and 21 at the Marriott Hotel in Quincy.

Delegates will be judged in swimsuit, evening gown and personal interview. The winner will represent the state in the Nationally televised Miss Teen USA Pageant in 2005.

Dotoli, a former *Quincy Sun* news carrier, is a student at North Quincy High School.

COURTNEY DOTOLI
Richard Bertrand Photo

For more information or to purchase tickets to the event, call 781-321-3500.

Red Hat Lunch Nov. 18 At River Bay Club

The River Bay Club will host its first Red Hat Luncheon Thursday, Nov. 18, at 99 Brackett St., Quincy, with 79 ladies of the Quincy area Red Hat Society expected.

There will be speeches, door prizes and information for those who wish to form their own Red Hat Chapter.

Red Hatters have only one rule — If you are 50 and older, you wear a purple outfit and a red hat. If you are younger, you wear a lavender outfit and a pink hat.

YANKEE CANDLE
Fragrance of the month
November Scent... HOME SWEET HOME
25% OFF
ABIGAIL'S CROSSING
1360 Hancock St., Quincy • 617-472-5667

Fiddlehead Theatre Company
Presents
Disney's
BEAUTY AND THE BEAST
BROADWAY'S SMASH HIT MUSICAL
Nov. 5 – Dec. 12
Tickets: 781-762-4060
www.fiddleheadtheatre.com

BRIDAL DIRECTORY

FLORISTS

ALMQUIST FLOWERLAND
GARDEN CENTER, FLORIST & GIFTS
Elegant Arrangements Living Beauty
326 FRANKLIN STREET, QUINCY • 617-479-2020

Quint's House of Flowers
Family Owned & Operated since 1919
761 SO. ARTERY, QUINCY
617-773-7620

STEMS FLORAL DESIGN
Specializing in Unique
CUSTOM DESIGNED WEDDINGS
555 Hancock Street, Quincy 617-770-9090

Devine Designs at Flowers by Helen
FLORAL CREATIONS FOR ALL OCCASIONS
Weddings, Invitations, Favors & Gifts
617-471-3772 367 Billings Road, Quincy

JEWELRY

LeCOLSON Fine Jewelry
Quality and Integrity a Tradition
The Coletti Family: Al - Dave - Mark
795 HANCOCK ST., (Hancock & Clay Sts.) 617-786-7942
November Birthstone is Topaz Handbeaded Accessories

JUSTICE OF THE PEACE

DENIS F. TARDO
JUSTICE OF THE PEACE
617-905-7254

RELIGIOUS ITEMS

Unity Candles *Rosary Beads*
RELIGIOUS ARTICLES
CREEDS CROSSING
BOOKS • GIFTS MUSIC • BIBLES
25 BEALE STREET WOLLASTON
Mon - Sat 9:30am -6:30pm (617) 471-0990

Hairplace One
Est. 1972 by Russell Affsa
A Quincy Tradition...
Celebrating our 30th Year!
A Full Service Hair Salon
Now Open until 7pm on Tuesdays

Corner of Hancock, Chestnut Sts., 1 Maple St., Quincy
Hours: Mon & Fri 9-5, Tues 9-7, Wed & Thurs 9-8, Sat 8-5
617-472-1060 visit our website at www.hairplaceone.com

WJDA Giving Tree Program Gearing Up For Ninth Year

Quincy radio station WJDA 1300 AM and 19 local businesses are gearing up for the ninth annual WJDA Giving Tree Program.

The holiday gift collection campaign, which benefits infants and preschoolers in the local Headstart program for Quincy, Weymouth, Braintree and Hull, kicks off Thanksgiving weekend and will continue through Dec. 19.

Participating businesses put up a small WJDA Giving Tree and customers select an ornament from the tree, which contains a special gift request from a specific child. They are asked to purchase and wrap the gift, using the ornament as a gift tag, and return the wrapped gift to any WJDA Giving Tree location.

Gift requests range from hats and mittens to games, trucks, dolls and even bikes. The generosity of the people who have participated has yielded more than $10,000 in gifts each year.

"More importantly, it's brought so many smiles to so many little faces, and hope to their struggling families," said WJDA's Debbie Logan, the program's coordinator.

WJDA anticipates another successfully year, perhaps the biggest yet, collecting more than 1000 gifts.

For more details on the ninth annual WJDA Giving Tree Program, and a complete list of this year's participating locations, visit WJDA's website, wjda1300.com.

B.C.'s BILLIARD & DARTS
"RED SOX & PATRIOT ITEMS"
Pub Stools - Pub Tables
Pool Cues - Pool Balls
Dart Boards with Dart Cabinets
242 West Main St., Avon, MA 02322
Phone: 508-588-1369 • Fax: 508-588-1037
www.bcsbilliard-darts.com

VILLA ROSA
Restaurant & Lounge
EARLY BIRD SPECIALS
Monday, Tuesday & Wednesday
3-7pm $9.95
FINE ITALIAN FOOD
Pasta Pizza Chicken Veal Seafood Steak
• Fresh Seafood Daily
• Chicken Marsala
• Hand Tossed Pizza

The Friends of Central

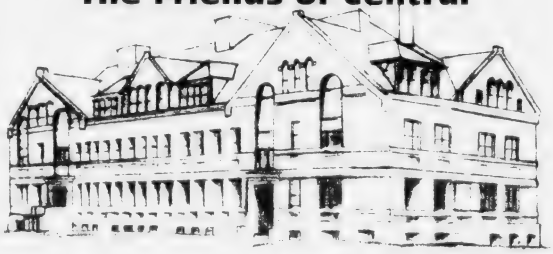

Invite you to
The 1st Annual FUNdraiser
November 19, 2004, 7:00 - 10:00P.M.
Sons of Italy Hall, 120 Quarry Street
Quincy, Massachusetts
Suggested Donation: $20 per person
Cash bar & light refreshments.
All proceeds will directly benefit Central's media center, which suffered significant damage in a fire last spring.
For more information, please contact:
Tina Cahill @ 617-328-6699
Tracey Phelan @ 617-471-2809
or visit www.quincypublicschools.com
Tickets may be purchased at:
Abigail's Crossing, 1360 Hancock St., Quincy
Aura Salon, 1155 Hancock St., Quincy
Central Real Estate, 128 McGrath Highway, Quincy

Fall Skin Care

Freshen Your Complexion With Microdermabrasion

(NAPS) -- Despite the popularity of makeover reality shows, chances are you're looking for a less drastic way to improve the appearance of your skin.

Most women are, which is just one reason why microdermabrasion was the third most common non-surgical skin care procedure in 2003, according to the American Society of Aesthetic Plastic Surgery.

Microdermabrasion is a way to remove the dead, upper layer of skin cells that look dry, dull and lackluster, revealing a healthier layer of skin underneath. It requires no downtime, and can even be done on a lunch break.

Microdermabrasion, a non-surgical procedure, has become a popular way to revitalize tired skin.

The result: a younger, fresher-looking complexion.

"The procedure is proven safe and recommended for all skin types, including those with sensitive skin," said New York dermatologist Linda Franks, M.D. "In fact, 68 percent of women claim to have sensitive skin that is dry, chapped and can be easily irritated."

The key to microdermabrasion, however, is how you treat your skin post-procedure.

"Just as important as an in-office procedure is what the patient does at home on a daily basis," Dr. Franks said.

That's why choosing the right cleanser and moisturizer is essential. It's important that people who have microdermabrasion follow up with a skin care regimen comprised of products that are gentle enough for newly exposed, sensitive skin. Clinical tests have shown that Purpose Gentle Cleansing Wash and Dual Treatment Moisture Lotion with SPF 15 are compatible with skin that has undergone the procedure.

Other tips for dealing with sensitive skin include:

• Wash with warm water only.

• Use your fingertips to wash your face instead of using a washcloth.

• After cleansing, apply a daily moisturizer that offers sun protection from UVA and UVB rays.

For more information, visit www.purposeskincare.com.

Corselle Salon
Fine Lines / Rejuvenation / Wrinkles / Sun Damage Acne
Blemishes Redness / Uneven Texture / Acne Scars
Brown Spots... More
• Facial
• LHE ™ / Intense Pulse Light
• Permanent Hair Removal
• Chemical peel
• Micro. Dermabrasion
• Waxing
• Make-over
• Hair
Special
LHE / IPL or micro-dermabrasion
$69.00
1st time client only
OPEN SUNDAYS!
• 617.472.5038 •
& Holidays

Complimentary Eye Brow Wax with any Facial.
Now through the month of November!
embellish
Hair Salon & Day Spa
Hair Services • Nail Services • Skin Care • Massage
1421 Hancock St., Quincy Center. • 617-471-6700
www.embellish.com Mon 10-6, Tue-Fri 9-9, Sat 9-5

hair
color
wax
facials
cosmetics
manicures
pedicures
Searching for a new look...
Aura SALON
Ear Coning Available!
1155 Hancock St., Quincy, MA 02169
617-773-2142
Ample Parking in rear Walk-ins Welcome
Tues - Thurs 9-9, Fri - Sat 9-5

QTA Praises Mayor, Council For Budget Transfers

Alan Cousin, president of the Quincy Taxpayers' Association, praised Mayor William Phelan and the City Council this week for transferring approximately $3 million from departmental budgets to the stabilization fund.

The transfers are the first step in the mayor's plan to limit the growth in the property tax levy in Fiscal Year 2005.

"The mayor agreed with us to limit residential property taxes so the average tax on a single-family home doesn't rise more than 5 percent this year and next," Cousin said. "It remains to be seen whether these transfers accomplish this goal, but they are a good first step."

Cousin said he won't know whether the QTA's 5-percent goal will be met until he has a chance to analyze the city's property valuation figures for fiscal 2005.

"If these transfers alone do not achieve that limitation, we will continue to advocate for it," Cousin said.

He said he hoped the agreed limit would not mean a higher classification for commercial, industrial and personal property, but "if it does, it does."

Charities To Benefit From Uncle Sam's 65th

Uncle Sam Rounseville is throwing a 65th birthday party for himself but the presents are all going to charity.

The party will be held Tuesday, Nov. 16, from 5:30 to 8:30 p.m. at the Neighborhood Club, 27 Glendale Rd., Quincy.

There will be food and drink and companionship as well as an opportunity to contribute a check, the amount and charity of your choice.

About 200 people have been invited but the party is open to all.

UNCLE SAM

"I'd like to raise about $15,000," said Uncle Sam.

Mayor's Thanksgiving Dinner

Mayor William Phelan will hold his annual Thanksgiving dinner on Nov. 25 at 1 p.m. in the Fore River Clubhouse.

Doors open at noon, and dinner will be served at 1 p.m.

Transportation will be provided from senior complexes throughout the city.

Reservations must be made by Friday.

For more information call the Quincy Council on Aging at 617-376-1249.

Union Congregational Church

Beach St. and Rawson Rd., Wollaston

Annual Church Fair

Saturday, Nov. 20, 9am-3pm

617-479-6661

North Quincy High '84 20th Reunion Nov. 27

The North Quincy High School Class of 1984 will hold its 20th year reunion Saturday, Nov. 27, from 7 p.m. to 12 midnight at the Sons of Italy Hall, 120 Quarry St.

Tickets are $30 each and may be purchased in advance by sending a check made payable to: NQHS Class of 1984, 15 Hillside Ave., Southborough, MA 01772.

Email address, phone number and mailing address should be included with the check since confirmation will be sent and the tickets held at the door.

For further information, call 508-207-5025 or email kevkel@kevkel.com.

TREAT YOURSELF TO THE PERFECT TAN

GRAND OPENING SunMist TANNING

ONE FREE UV Tanning Session*

Plus Buy 1 Get 1 Free Mystic Spray Tan**

781.843.8383

www.sun-mist.com

220 Quincy Ave. • Braintree, MA 02184

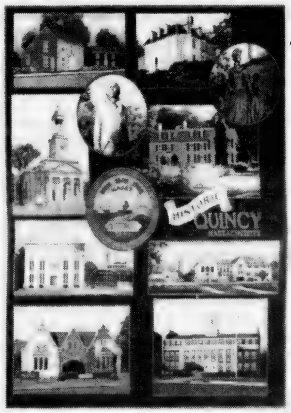

The Perfect Holiday Gift!

They're Beautiful . . . The Custom Keepsake

Quincy Afghan

48" x 6.8" (full color, 11 images)

Great Gift for Friends, Family & Colleagues

Made exclusively for Abigail's Crossing

STORE HOURS
M-Sat. 9:30-5:30
Thurs til 7
Sun 12-5:30

Abigail's Crossing

Gifts & Collectibles

1360 Hancock St., Quincy

A New Oil Tank: A Safe Secure Investment In Your Home

If your oil tank is leaking, smells of oil, or is corroded by age, wear and tear – we're your solution to a brand new, replaced tank. Sleep safe and sound knowing that our new, replaced tanks are safe, reliable, and dependable.

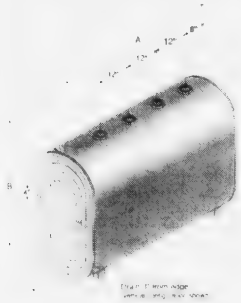

- WE DISPOSE OF OLD TANK AND RECONNECT NEW TANK & PARTS
- WE'LL TRANSFER ANY GOOD FUEL TO YOUR NEW TANK
- WE COMPLETELY INSTALL YOUR NEW TANK WITH ALL NEW PARTS IF NEEDED
- WE'LL DISPOSE OF ANY CONTAMINATED FUEL OR WATER (possible additional fees could be incurred due to unforeseen circumstances)

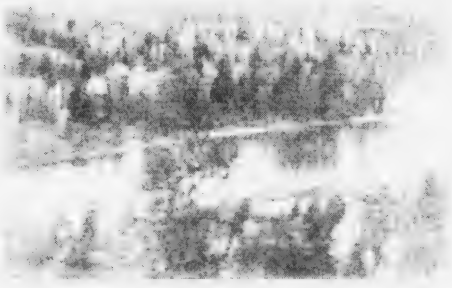

East Coast Petroleum

235 Atlantic Street • N. Quincy, MA 02171-1648

1-800-649-0550

www.eastcoastpetroleum.com • e-mail: sales@eastcoastpetroleum.com

MDC

"We make winter bearable!"

100 QC Students Inducted Into Gamma Beta Phi Society

More than 100 Quincy College students were recently inducted into the Gamma Beta Phi Society, a prestigious collegiate organization dedicated to academic excellence and service to students.

On Oct. 20, the first chapter in the Commonwealth of Massachusetts, the Quincy College Gamma Beta Phi Society was presented a charter by Margaret McCauley, national executive director from Tennessee. Joined by the Quincy College Board of Governors, College President Sean Barry, faculty and staff, McCauley presented each new member with a certificate of membership as family, friends and guests celebrated at the Bethany Congregational Church.

"As a college of the community, our faculty and staff have continually participated in community based initiatives ranging from free concerts to fundraisers," said Barry. "It has always been our mission to serve the community."

In his keynote address, Barry expressed pride in the new members and their dedication to the new society. He also pointed out the sacrifices students make to earn their degrees and realize their goals. And he applauded their initiative to become active members in the community through service.

College and Community Development Director Joe Bradley said members will be required to participate in meaningful service projects, both on campus and in the community.

"They will work closely with college administrators, faculty and staff to build a better Quincy College and world," he said.

To be eligible for the group, students must be enrolled in a degree program and have completed at least 12 credit hours of college work with a GPA of 3.0 or higher, and be committed to excellence in education, good character and service.

For more information, contact Bradley at 617-984-1778 or visit the Gamma Beta Phi website at www.gammabetaphi.org.

The following is a list of Quincy College students who were recently inducted into the Gamma Beta Phi Society.

Quincy residents: William P. Arsenault, Rachel M. Brindisi, Rosemarie Browne, Judith Rice Carey, Victor Christensen, Marie Patricia Collins, Joseph A. Harris, Kate Hurley, M. Lourdes Alfaro Ismail, Kulindwa W. Kasubi, Rosaria Ann Kaulbfuesch, Geraldine M. King, Olivia King, Linah Koroma, Chuen Lau, Michele McGillivray, William Murphy, Jeanne M. Reynolds, Keiko Shirakata, Marisa Shore, Alexis Kathleen Templin, Hien Van Le, Peter Vidal, Ann Gerard Walsh, Cem Yesar and Esma Yucel.

Students from other communities are: Leah M. Abbott, Augustine Ahanon, Nora Kathleen Anderson, Mary Anna Arnott, Analesa Baraka, Sharon M. Barrett, Christine Elizabeth Bertoni, Joan Blanchard, Marlena Bocian, Nora Brennan, Leah Brome, Patricia A. Brown, Veronica M. Buckley, Eileen M. Bukow, Monika Butkute, Lynne Marie Calguri, Angela M. Cappelluccri, Julie Christine Carrillo, Kelourde Charles, Jennifer L. Cotter, James M. Cox, Cintia Kathleen Crespo, Michelle Cuddy, Joyce Kathleen Czop, Theresa A. Daly, Shannon Davis, Clarence Theodore Dennis, Christine Donovan, Keith Edmeade.

Irowa Erhabor, Kathleen Flanagan, Elanor Finfin, Rilee Gallagher, William Tchouamou Ganjui, Carlos Garcia, Linda M. Green, John Michael Hernan, Jeffrey Jasie, Debra L. Jones, Anne E. Juliano, Maureen Kelly, Christine E. Kent, Svitlana Kubashko, Robin M. LeVangie, Windy Lagsdin, Araceli a Lombay, Sylvia Loran, Ana Veronica Lutenberg, Karen Lynch, Sherri Ann McArthur, Melinda D. McKenzie, Katherine McQuade, Lauren Noelle Meade, Ryan Messier, Ernest Gerard Mealey, Jr.

Laura L. Morrisey, Nancy Mortell, Amanda J. Murphy, Kathleen M. Murphy, Kristina Rice Nichlas, Fatima Nottingham, Christine M. Osso, Samantha Palmer, Nicole April Penniman, Marina Perebeyeva, Elizabeth A. Peterson, Kimberly Pochron, Ena Reategui-Lane, Itsuki Saitoh, Bipendra Prasad Shrestha, Farrah Sing, Vernice Smith, Kerri Sweeney, Courtney Swimm, Joanna T. Tam, Joleena Tate, Chau Nguyen Thimong, Marion Y. Tinsley, Joanne M. Tlasek, Ligita Visockyte, Heather C. Wells, Daria Wieteczka, Victoria Lynn William, and Beth White.

David Duval Studying In Czech Republic

Daniel Duval, a former Central Middle School student and a 2004 graduate of Thayer Academy, is a freshman at Univerzita Karlova v Praze (Charles University) in Prague, Czech Republic.

He is enrolled in the International Partnership for Service, a not-for-profit institute that combines academic learning with community service in various European locations.

While studying conversational Czech, culture and social service, he has volunteered at a local school for the blind and a day program for the mentally disabled.

The project involves a week-long stay at a former communist agricultural collective, which now houses a residence for the mentally disabled, and the duties include farming and feeding livestock.

After returning in December, Duval will resume his studies at Colorado College in Colorado Springs.

He is the son of Dave and Liz Duval of Hutchinson Lane, Quincy, and the grandson of Raymond and Denise Duval and William and Ruth Gallagher.

As of November 1, 2004 . . .

Cheryl
617-328-8823

Nancy
339-987-0887

10% Off
1st Time Clients!

Cheryl and Nancy are now working independently at
A Step Beyond Beauty Salon & Spa
1446 Hancock Street • Monday-Saturday • 617-328-8823
Please join us and ask us about discounts of our already lower prices.
We Honor Most Coupons

Holiday Craft Fair
Saturday, November 20, 2004
10:00am - 4:00pm
Archbishop Williams
High School Gymnasium
80 Independence Avenue, Braintree
All Handmade Crafts • 50-50 Raffle • Chance Table
Serving Lunch in our cafe all day!
Admission $2.50 Senior Citizens $2.00
50¢ Discount with this ad!
For more information, please call 781-843-3636

$ ALWAYS BUYING $
NEW & OLD
TAJ
COINS
and
STAMPS
9 Maple St.,
Quincy, MA 02169
479-1652
Complete Line of Supplies
Free Estimates

EGAN'S RELIGIOUS GIFTS
YOUR ONE STOP FOR MEMORIALS AND GIFTS
612 GALLIVAN BLVD., DORCHESTER, MA
ACROSS FROM ST. BRENDAN'S CHURCH

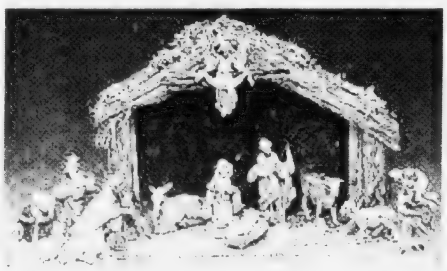

Fontanini by Roman, Inc.
Start A Family Tradition
With Fontanini.
Over Two Dozen Pieces
To Choose From
MON - FRI 9-5:30 SAT 9-4
617-436-4360
VISIT OUR WEBSITE AT
WWW.EGANCHURCHSUPPLY.COM
Free Off Street Parking

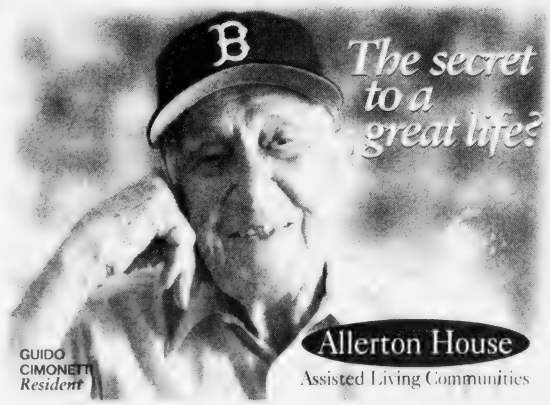

Moderate exercise, a balanced diet,
and seeing the Red Sox win the World Series!

Call the Allerton House of your choice
DUXBURY • 781-585-7136
HINGHAM • 781-749-3322
WEYMOUTH • 781-335-8666
QUINCY • 617-471-2600
TAKE A TOUR TODAY!
www.welchhrg.com/allertonhouse
Owned and managed by Welch Healthcare and Retirement Group

THE QUINCY SUN recently received the Community Partnership Award from the American Red Cross of Massachusetts Bay. Accepting the award from Jackie Gardner, director of the South Area of the Massachusetts Bay Chapter, are publisher Henry Bosworth and editor Robert Bosworth.

Quincy Sun Receives Red Cross Award

The American Red Cross of Massachusetts Bay recently honored The Quincy Sun with its Community Partnership Award.

Deborah C. Jackson, Chief Executive Officer of the American Red Cross of Massachusetts Bay, announcing the selection of The Sun, said:

"The Community Partnership Awards honor organizations that through partnership with the American Red Cross, demonstrate dedication to and belief in investing in healthy, safe and thriving communities.

"As a recipient, The Quincy Sun has demonstrated outstanding efforts that support and enhance the quality of the Red Cross services to the people of eastern Massachusetts."

Jackie Gardner, director of the South Area of the Massachusetts Bay Chapter based in Quincy, said:

"The chapter recognizes that media coverage is very important in providing information about Red Cross services and programs to members of our community. The coverage The Sun gives our every service, project and accomplishment throughout the year is a very real benefit."

The award was accepted for The Sun by publisher Henry Bosworth and editor Robert Bosworth.

Informational Meeting On Buying Discounted Prescriptions Nov. 18 At Recreation Complex

The Council on Aging will hold an informational meeting on buying prescriptions at a substantial discount Thursday, Nov. 18, at 1 p.m. at the Richard J. Koch Recreation Complex, one Merrymount Parkway.

The program should be of special interest to seniors on Medicare and younger people with disabilities.

Substantial savings can be made by enrolling in the Medicare drug discount card program. It's not too late for 2005.

RSVP to Kate MacPherson at the Council on Aging SHINE office, 617-376-1247.

embellish
Hair Salon & Day Spa
Announcing our new Salon & Spa Director
Patricia Mavrides
an award winning International Stylist, Educator & Platform Artist has joined our exceptional team at Embellish
Hair • Skin
Body • Nails
Spa
1421 Hancock St., Quincy Center. • 617-471-0700
www.embellish.com Mon 10-6, Tue-Fr. 9-8, Sat 9-5

To Our Valued Quincy Customers!
GOODHUES
351 Washington Street / Braintree Square!
Visit us in our new store!! Bring this ad for 10% off your next purchase
Religious & Inspirational Gifts
Plaques • Awards • Trophies
Engraving & Embroidery done on the premesis
781-849-1251 • Hours: M/Sat 10-4, Tues-F 9:30-5:30

ORECK®
3 PIECE COMBO OFFER
XL Upright Vac
Canister Vac
Cordless Iron
All 3 $299.99
CURRY HARDWARE ACE
Quincy 617-472-8250 • Braintree 781-843-1616

Beautiful Jewelry at Discount Prices
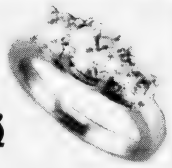
Shop in a family atmosphere where you'll always find constant attention to Quality and Service.
★ Diamonds ★ Earrings ★ Wedding Bands
★ Pearls ★ Watches ★ Engagement Rings
★ Gem Stones ★ Charms ★ Tennis Bracelets
★ Remounts ★ Belleek ★ Religious Items
★ Pendants ★ Hummels ★ Estate Jewelry
★ Pins ★ Necklaces

LeColson FINE JEWELRY
Cape Cod
Bracelets
Earrings
Necklaces
Anklets
795 Hancock St., corner of Clay St., Quincy / (617) 786-7942
The Coletti Family - where jewelry shopping is a friendly experience
Hours: Mon-Fri - 8:30-5:00, Sat -9-3 Handicapped Accessible

HTA Hancock T.V. & Appliance
(617) 472-1710
115 Franklin Street, Quincy, MA

$79.95
November is Panasonic and GE Month!

$229.00
$1,849.00
For the month of November, you'll find great prices on practically every GE and Panasonic item in our store. Swing for the fences this month and bring home a winner!
NO Payments Interest Down Payment

Improve Lives Of Struggling Adults In Alabama

First Presby Youth Prime Example Of 'Good Christians'

By WILLIAM TRAYNOR

"A big part of being a good Christian is helping people you don't know," said Jason Sentas, youth director at the First Presbyterian Church.

That belief was put to the test last summer when members of the church's youth group, called Presby Youth, traveled to Mobile, Alabama in an effort to improve the lives of those struggling to make ends meet.

Eleven youths and three adults affiliated with Presby Youth ventured to Alabama to repair and renovate dilapidated homes in the Mobile area. The working conditions were less than ideal, but the cause was just and the outcome was satisfying for volunteers and Mobile residents.

Volunteers, mostly local high school students, endured humid, 100 degree heat on a daily basis. Much of the work was performed outdoors or inside homes without air conditioning.

"They weren't the best working conditions, but the cause was good and we felt like we helped out these people," said Sentas, who has served as youth director at the church for four years.

Presby Youth joined Group Work Camps, a non-profit, Christian organization that encourages youths to help the poor and indigent through community service. Group Work Camps seeks out community service projects throughout the country and assigns local youth groups to a particular area.

In this instance, Sentas picked a community project in Mobile, Alabama, because he felt it would give volunteers the opportunity to help those in need while learning about the culture in a different part of the country.

LISA FERNANDEZ, member of Presby Youth, paints a house in Mobile, Alabama. The youth group from the First Presbyterian Church traveled to the area last summer as part of a community service effort to renovate dilapidated houses. Eleven youths and three adults from Presby Youth took part in the program.

A HELPING HAND - Members of Presby Youth, a volunteer youth group from the First Presbyterian Church, last summer ventured to Mobile, Alabama, in an effort to repair and renovate dilapidated homes in the area. The group worked under humid, 100-degree temperatures, making the trip a tough one. Taking a breather are, from the left, Youth Director Jason Sentas, Mobile resident Bess, and Presby Youth members Brittany Taylor, Brandon Snyder, Mirand Origis and Zackary Kimmelman.

Volunteers painted houses, replaced rotting walls, and repaired dilapidated roofs, among other things.

Tools, building materials and "How To" repair books were provided by Group Work Camps. Youth groups from across the nation joined the Quincy crew in fixing some 41 homes in the Mobile area.

"Many of the kids came back discouraged after the first few days," he said. "But they pulled together and stepped up to the challenge.

"The kids were shocked to see the poverty and living conditions down there," said Sentas. "But it gave hope to the people we were serving."

Funds for the trip were raised through church fundraisers, such as car washes and rummage sales. Several youths raised the balance of the money by working directly for the church.

Youths who took part in the trip were: Quincy High School Students Ted Agolli, Colleen Dillon and Lisa Fernandez and North Quincy High School students Josh Allen, Julia Cook and graduate James Cook. Other youths involved included Andrew Clark, Shayna Curran, Allen Hernon, Elizabeth McCarthy and Sean Morriarty.

Adults taking part in the youth group were Brenda Fernandez, Robert McCarthy and Sentas.

Sentas credited church parishioners for making the trip a reality.

"They were very generous," he said. "We communicate very well with the congregation and they are a big part of what we do."

The youth group is made up of mostly First Presbyterian Church-goers, but the organization is open to anyone, said Sentas.

"People can feel open to come to the church and join anytime," he said. "But they should be comfortable with the idea that we teach the Bible, and we always have good, clean fun."

Next year, Sentas hopes to set up a more laid-back event for the group.

"We will set up a fun trip - something a bit more relaxing," he said.

For more information, contact Sentas at 617-773-5575 or visit the group's website at www.firstpresbyquincy.org/youth.

HARVEST

Quincy Point Congregational Church's
Harvest and Holly Fair
Saturday, November 13th
9:00 a.m. - 2:00 p.m.
Visit the Re-Gifting Table,
Cabot Cheese, Crafts, Jewelry, Plants,
SERRV, Treasures, Baked Goods & Candy!
Luncheon from 11:30 a.m.-1:00 p.m.
Ham & Bean Supper at 6:00 p.m.-$8.00 per ticket
444 Washington Street at Southern Artery, Quincy
Church Office - 617-773-6424

Quincy Art Association

Classes for Children, Teens & Adults
Ongoing Classes!

For further info & registration call 617-770-2482
www.quincyart.org

The YMCA "Church League" Basketball
will begin Saturday December 4 for all girls and boys ages 7 thru 15 as of December 31, 2004

Registration for players who did not sign up thru their parish will be Saturday, November 20, from 11 - 2 at:

The Recreation Department
1 Merrymount Parkway
(off Southern Artery)

YMCA Fees
7-9 yrs old $40
10-12 yrs old $60
13-15 yrs old $75

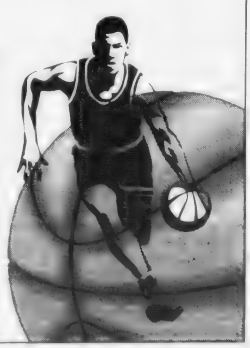

The Four's Restaurant

Come to this Sportsman's paradise and catch a game on one of our 33 HD TV's.
We are known for fine food & great service and serve our full menu daily until midnight.
NOW OFFERING DELIVERY

"The Four's is Gourmet Greatness" so says the Phantom Gourmet

15 Cottage Avenue
in Quincy Center
located in the Hancock parking lot across from the courthouse
617-471-4447

FOURS
www.thefours.com

166 Canal Street
in Boston
Located near North Station across from the Fleet Center
617-720-4455

Army Nurse Colonel Veterans Day Speaker

Quincy's annual Veterans Day parade will step off at 10:30 a.m. today (Thursday) on School Street and proceed down Hancock Street to an observance site at the World War I Doughboy Statue at the Adams Academy.

There, the featured speaker will be Col. Mary C. Quinn, a retired Army nurse whose 26-year military career included service in a MASH unit in Korea and an evacuation hospital in Vietnam.

Col. Quinn, a native of Quincy who now lives in retirement in North Weymouth, retired from active duty in November, 1976, after a career in the Army Nurse Corps that began in October, 1950.

She served in Korea at the Third Statin Hospital at Pusan in South Korea from February to August, 1951, and the 8055 Mobile Army Surgical Hospital (MASH) from August, 1951, to May, 1952.

She was in Vietnam at the 24th Evacuation Hospital at Long Binh from June to December, 1967, and at the 71st Evacuation Hospital at Pleiku in the Central Highlands from December, 1967, to August, 1968.

Col. Quinn is a member of the Disabled American Veterans, the Veterans of Foreign Wars, the Army Nurse Corps Association, the Vietnam Women's Memorial Foundation and St. Jerome Parish Liturgy Committee.

She is a graduate of St. John School in Quincy, Sacred Heart High School in Weymouth, the Carney Hospital School of Nursing in South Boston and the University of San Francisco.

Remarks also will be made by Mayor William Phelan, City Council President Frank McCauley, Stephen Fowles, commander of the sponsoring Quincy Veterans Council, and Thomas Stansbury, parade chairman.

In the event of rain, the observance will be held in the Center for Technical Education Gym on Coddington Street. Official instructions will be broadcast over Radio WJDA 1300.

NEWSCARRIERS WANTED
Here's a chance to earn extra money by building a Quincy Sun home delivery route.
Call 617-471-3100

Stephen Cantelli Named JWV 'Citizen Of Year'

Stephen Cantelli, 11th grade teacher at the Lincoln Hancock School, has been selected by the Quincy Jewish War Veterans Post as its "Citizen of the Year."

Cantelli will be presented with the award at a breakfast Sunday, Dec. 5, at 9:30 a.m. at Beth Israel Synagogue, Grafton Street, Quincy Point.

STEPHEN CANTELLI

Cantelli, the post's 54th annual recipient, will be recognized for his creative teaching and for his community and veterans' concerns.

Invited guests will include Mayor William Phelan, Senator Michael Morrissey, other city and state officials and past recipients of the award.

Town Brook House Christmas Fair Nov. 13

Town Brook House will hold its annual Christmas fair and bake sale Saturday, Nov. 13, from 9 a.m. to 2 p.m. at 45 Brackett St., Quincy. Snacks and luncheon will be available.

CRABTREE & EVELYN
FREE
Gardeners Mini 60 second Fix Kit for Hands
ABIGAIL'S CROSSING
1360 Hancock St., Quincy • 617-472-5667

EMPOWER YOURSELF WITH A CONFIDENT SMILE
Fall Special!
Complimentary Whitening
with every new patient exam, cleaning and diagnostic films.
Marina Bay Dental Associates P.C.
306 VICTORY RD. • MARINA BAY • QUINCY • 617-479-8080

FROSTY FAIR
CAFE
PET TABLE
GENERAL STORE
WHITE ELEPHANT
BAKE TABLE
KNIT GOODS
TASTING TABLE
CRAFTS
SATURDAY, NOVEMBER 13, 9-2PM
WOLLASTON CONGREGATIONAL CHURCH
48 WINTHROP AVE. 617-773-7432
"FROSTY" THE SNOWMAN IN PERSON

hot·diamonds
STERLING SILVER AND DIAMONDS
Del Greco's
FINE JEWELRY
399 Washington St., on Rte. 53 Weymouth
781-337-5069 • Located off Rte. 53, Exit 16A to Rte. 53N
Hours: Mon., Tues, Wed., Fri 9:30-5:30, Thurs. 9:30-7, Sat. 9:30-2, Sun. Closed

General Work Cleaning Corp. a Quincy based corporation, provides high quality commercial and industrial janitorial services, custodial cleaning and building maintenance. Since the company's inception in 1996 we recognize the importance of a clean working environment.
WE DO WINDOWS!
As well as; Carpet Shampooing, Floor Stripping & Waxing, Janitorial Services, Commercial Cleaning, Office Cleaning & Day/Night Porters
IICRC Certified & Fully Insured
At General Work Cleaning we are dedicated to improving the appearance of your facilities with our detailed and personalized services. We offer distinctive, cost effective solutions to provide you with the quality professional cleaning services you deserve. Whether you want general office cleaning, janitorial services, floor maintenance or carpet care, General Work Cleaning Corporation will handle everything from floor to ceiling.
Call Now for a Free Estimate!
GENERAL WORK CLEANING CORPORATION
1515 Hancock Street
Quincy MA, 02169
617-770-4504
generalworkcleaning.com

Quincy Crisis Centers Seeks Food, Drivers For Thanksgiving Food Deliveries

The Quincy Crisis Center is preparing for its "Help for the Holidays" Thanksgiving food deliveries which will be held Saturday, Nov. 20, from 9 a.m. to 4 p.m.

Volunteers are needed to deliver bags of food and a turkey to families and individuals in Quincy and surrounding South Shore towns. Those unable to help families to come and pick up their food may also be needed Nov. 22-24. Those interested in assisting should call 617-847-6967 to schedule a delivery time.

The following food donations are also needed to help prepare for the Thanksgiving deliveries: turkeys, canned vegetables (corn, green beans, peas, etc.), cranberry sauce, gravy, stuffing mix, Jello, and peanut butter.

Donations can be dropped off at 282 Billings Rd., Quincy, between 9 a.m. and 5 p.m. Monday through Friday.

For directions or more information, call 617-847-6967.

The Quincy Crisis Center's mission is "advancing a culture of compassion," which is done by helping others neighbor to neighbor.

Catholic Women's Club Memorial Mass Tonight

The Catholic Women's Club of North Quincy will hold a memorial Mass for deceased members tonight (Thursday) at 6:30 p.m. in the Sacred Heart Church chapel.

The club meeting will follow in the Sacred Heart School cafeteria. The recent rummage sale and the upcoming Christmas craft fair will be discussed. Kate Shannon and Anna Egan are co-chairwomen for the evening.

Members are requested to bring to the meeting articles to be donated to DOVE.

NEWSCARRIERS WANTED
Here's a chance to earn extra money by building a Quincy Sun home delivery route
Call 617-471-3100

Quincy Community Methodist Church
Presents
'A Faire to Remember
Saturday, November 13, 2004
46 Beale Street, Wollaston
10am - 3pm
For more information call 617-773-3319

New Styles Available
Cape Cod Jewelry
Bracelets, Earrings, Necklaces, Rings & Anklets
Phase II
Jewelry & Gifts
1361 HANCOCK ST.
QUINCY CENTER
617-472-6618
www.phase2quincy.com

Best Burgers in Town
BREAKFAST
7 days a week
all day
Early American Restaurant
Since 1988
1054 Hancock Street, Quincy • 328-8225
Open Daily at 7am
HOUSE SPECIALTY - Our Famous Homemade Corned Beef Hash

Political Advertisement

Political Advertisement
Please Join Us
The Committee to Elect
Alicia A. Gardner
Ward 6 City Councilor
cordially invites you to attend
A Reception
Thursday, November 18
6pm to 8pm
The Knights of Columbus
5 Hollis Ave.
North Quincy, MA
Committee to Elect Alicia Gardner - Bill Gardner, Treasurer
41 Deerfield St. • North Quincy, MA 02171 • 617-328-9882

Only St. Mary's School Votes Bush

Quincy Students Choose Kerry For President

By a 2-to-1 margin, Quincy's schoolchildren preferred John Kerry over George W. Bush for president, according to a recent poll conducted during last week's elections.

More than 6,200 students at 18 public schools and one parochial school participated in last week's Kids Voting, a national, non-profit program that teaches kids to be responsible voters. Quincy molded the program to its schools.

"We felt the main focus should be on the civic responsiblity of voting," said Jim Mullaney, business director for Quincy schools. "The kids were very excited about it."

Like their parents, students believed Senator John Kerry was a better choice than George W. Bush. But their pick proved to go against the country's selection as Bush was re-elected to a second term as president.

Of the 19 schools polled, only St. Mary's Catholic School sided with Bush. The final tally for all students: 4,237 votes for Kerry and 2,091 for Bush.

This year students voted

JAMES MULLANEY

in the schools rather than going along with their parents to the city's polling places.

Kids would fill out their ballots and drop them off at designated ballot boxes in the schools.

The results of the poll are as follows:

St. Mary's School: Bush, 53; Kerry, 39

Atherton Hough Elementary: Kerry, 107; Bush, 72

Beechwood Knoll Elementary: Kerry, 132; Bush 102

Charles A. Bernazzani Elementary: Kerry, 135; Bush, 113

Clifford Marshall Elementary: Kerry, 218; Bush, 113

Lincoln-Hancock Elementary: Kerry, 196; Bush, 102

Merrymount Elementary: Kerry, 152; Bush, 108

Montclair Elementary: Kerry, 216; Bush, 99

Francis W. Parker Elementary: Kerry, 151; Bush, 80

Snug Harbor Elementary: Kerry, 136; Bush, 66

Squantum Elementary: Kerry, 136; Bush 102

Wollaston Elementary: Kerry, 132; Bush, 93

Atlantic Middle School: Kerry, 324; Bush, 102

Broad Meadows Middle School: Kerry, 198; Bush, 111

Central Middle School: Kerry, 350; Bush, 154

Point Webster Middle School: Kerry, 222; Bush, 61

Sterling Middle School: Kerry, 205; Bush, 65

North Quincy High School: Kerry, 489; Bush, 205

Quincy High School: Kerry, 674; Bush, 263

'Booked For Lunch' Group To Meet Friday At Library

The monthly "Booked for Lunch" group will meet Friday, Nov. 12, from 12:15 to 1:15 p.m. at the Thomas Crane Public Library, 40 Washington St.

Readers are invited to bring their lunches and discuss the latest books they have been reading and new books in the library collection with the library staff.

The lunch meetings will continue on the second Friday of every month at the same times. For more information,call 617-376-1301.

Senior Line Dancing

The Quincy Council on Aging will hold line dancing for seniors every Thursday at 10:45 a.m. at the Fire River Clubhouse, 16 Nevada Rd., Quincy Point.

MEAT RAFFLE
EVERY SATURDAY AT 1PM
QUINCY LODGE OF ELKS
254 QUARRY STREET
OPEN TO THE PUBLIC
21 YEARS AND OLDER
• 7 TRAYS OF ASSORTED MEATS
• 7 SECOND PRIZES
• 7 DOOR PRIZES
• 2 MONEY TRAYS
• 1 COMEBACK PRIZE
FREE REFRESHMENTS

Back Pain?
Quincy, MA. - According to a recently released back pain relief report, most back pain sufferers have no idea how to eliminate their pain. Some use heat, others ice. From sleeping on the floor, to pillows underneath the legs, back pain relief techniques vary. But thanks to a free report, local back pain sufferers finally know exactly what to do. To get a copy of this free "Back Pain Relief Report", call toll free, 1-800-549-5803
Toll free 24 hour recorded message

BATES & RIORDAN, LLP
Attorneys At Law
Deborah Bates Riordan, Esq.
Nurse-Attorney
Theodore Riordan, Esq.
Former clerk, RI Supreme Court
PERSONAL INJURY LAW
Free Notary Services
Free Consultations
www.BatesRiordan.com
645 Hancock Street, Wollaston • (617) 328-8080

Keith Corcoran (Son) Succeeds William Corcoran (Father) As Morrisette Legion Commander

A FAMILY FIRST — William Corcoran (left), a Korean War veteran, congratulates his son, Kevin Corcoran, a Persian Gulf War veteran, on succeeding him as commander of Cyril P. Morrisette Legion Post. It marked the first time a son succeeded his father as commander.

Quincy Sun photos/Robert Noble

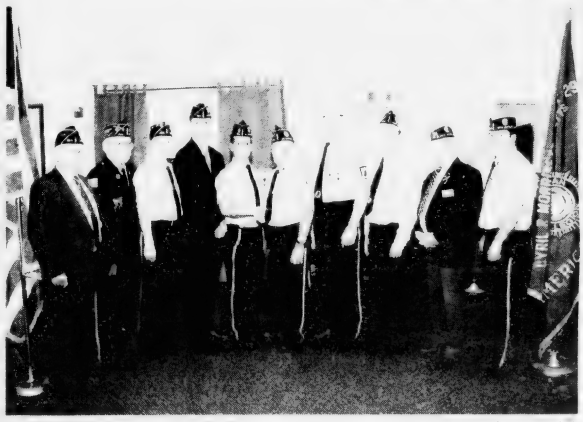

MORRISETTE LEGION POST officers were installed at a recent ceremony. From the left are: Philip Murphy, adjutant; Harold DiMattio, chaplain; Steven Dunlea, third vice commander; Kyle Dewar, second vice commander; Kevin M. Corcoran, commander; his father William Corcoran, outgoing commander; Robert Loughran, District 6 County commander and installing officer; Wayne Schmidt, first vice commander; Paul Eldridge, finance officer; and Michael O'Connor, county sergeant at-arms.

White Ribbon Ceremony Monday

Quincy Campaign Against Family Violence At ENC

The Quincy Campaign Against Violence and Eastern Nazarene College (ENC) are teaming up to host a White Ribbon Campaign on Nov. 15 at 7 p.m. in the school's Student Center Auditorium, 23 East Elm Ave.

The event is designed to empower men and women of all ages to come together to prevent family violence. Male students, faculty, staff and local elected officials will have the opportunity to take the White Ribbon Campaign pledge "never to commit, condone, or remain silent about violence against women."

The Quincy Campaign Against Family Violence seeks to ensure that residents and professionals alike give family violence the highest priority, until it no longer exists in the communities in which they live and work.

The keynote speaker for the event will be Major Richard Cardinal from the Plymouth County Sheriff's office.

Honorary co-chairs for the event are Norfolk County District Attorney William R. Keating, Sheriff Michael Bellotti and Major William Phelan.

Veterans Day Ceremony Aboard USS

The USS Salem will commemorate Veterans' Day with a special ceremony to be held from 10 a.m. to 12 noon today (Thursday) at the ship.

Speakers will include Dr. William Anderson, former crew member of the USS Salem and director of the ship's Onboard Education Program. Tours of the ship will also be available to those attending the ceremony.

USS Salem is located at 739 Washington St. near the Fore River Bridge. For more information, call 617-479-7900.

ASIAN AMERICAN BANK

1ST TIME PROPERTY INVESTORS

INTEREST RATES FURTHER REDUCED!

COME AND GET THE BENEFIT OF EVEN MORE COMPETITIVE RATES BEFORE THIS PROGRAM ENDS ON NOVEMBER 15, 2004.*

617-338-0489

The Coughlin Committee
Cordially Invites You to

A Celebration in Honor of Kevin's 50th Birthday & 25 Years of Public Service

KEVIN F. COUGHLIN

Ward 3 Quincy City Councillor

Wednesday, November 17, 2004

6:00-8:00pm / The Adams Inn

29 Hancock Street, Quincy, Massachusetts

Cash Bar - Hors d'oeuvres

Suggested Contribution: $25 Patron, $50 Sponsor, $100 Benefactor

Paid for by Coughlin Committee, Wayne Conan, Chairman — Quincy, MA

GRAEBER, DAVIS & CANTWELL, P.C.

Attorneys At Law

PERSONAL INJURY — **CRIMINAL LAW**
DIVORCE & FAMILY LAW — **ESTATES & WILLS**
REAL ESTATE — **ELDER LAW**

617-745-6565

Call for a Free Consultation

Available 24 Hours, Seven Days a Week To Answer Your Questions

15 Cottage Avenue • 4th Floor • Quincy

With Offices In Quincy, Marshfield & Dennis

QUINCY POLICE HOT SPOTS

Monday, Oct. 25

LARCENY, 8:35 a.m., 65 Dorchester St. Possible robbery. Party in van states he was robbed by parties he was transporting. Party stated he was given something that made him fall asleep. Party possibly confused.

LARCENY, 11 a.m., 135 Quincy Ave. $165.

VANDALISM/PROPERTY, 12:13 p.m., Adams Place, 77 Adams St. Motor vehicle window. Happened Oct. 22. Passenger window smashed on 1992 Accura Integra.

LARCENY/MOTOR VEHICLE, 1:42 p.m., 75 Arthur St. Stolen motor vehicle. 1996 blue Hyundai Elantra last seen at 10 p.m. last evening. Came to station to file report.

LARCENY, 1:43 p.m., 117 Martensen St. Checks. Check was cashed after being forged but that occurred in Rhode Island.

LARCENY/MOTOR VEHICLE, 2:39 p.m., 6 Sextant Cir. Already found. 1996 Chevy pick up truck. Found down at Nut Island sewage plant in Houghs Neck with three flat tires. Towed to Blue Hill Tow.

LARCENY, 2:45 p.m., Rockland Trust Co., 1250 Hancock St. Computer stolen from party's office.

Tuesday, Oct. 26

VANDALISM/PROPERTY, 8:27 a.m., 91 Assabet Rd. Tires slashed. Four tires slashed on vehicle. Happened Oct. 24 at night.

LARCENY, 1:16 p.m., 109 Pontiac Rd. Tools. Large amount of tools stolen from deck around Oct. 15. Possible suspect.

LARCENY, 4:01 p.m., Wal-Mart, 301 Falls Blvd. Past larceny of money by an employee.

LARCENY/MOTOR VEHICLE, 5:50 p.m., Quincy Athletic Club, 100 Quincy Ave. 1988 Chevy S10 Blazer, blue.

BREAKING AND ENTERING/PAST, 7:50 p.m., 20 Utica St. Dwelling. Entry via unlocked rear door. Tools stolen, occurred sometime within the last week.

LARCENY, 9:10 p.m., Quincy Point Congregational Church, 444 Washington St. Wallet minus $100 cash and checkbook were found at Leo's General Store, 263 Water St.

Wednesday, Oct. 27

LARCENY/MOTOR VEHICLE, 12:25 p.m., Liberty Glass, 631 Liberty St. Just occurred. 1999 Chevy van, white.

LARCENY, 5:44 p.m., Central Middle School, 1012 Hancock St. Cell phone and keys. Student had locker broken into.

BREAKING AND ENTERING/ATTEMPT, 9:06 p.m., 8 Gilmore St. Dwelling. Bathroom window lock was broken sometime N 8:30 a.m. Window then opened, but no entry gained.

BREAKING AND ENTERING/PAST, 10:08 p.m., 35 Waterston Ave. Dwelling. Found screen cut at kitchen window. Bottle of vodka and a Palm Pilot were stolen.

Thursday, Oct. 28

VANDALISM/PROPERTY, 12:22 a.m., 44 Winslow Rd. Car window. Rear window cracked by some type of projectile.

VANDALISM/PROPERTY, 8:20 a.m., Mannion's Family Restaurant, 378 Granite St. Front window smashed sometime overnight.

LARCENY, 9:50 a.m., Marriott Hotel, 1000 Marriott Dr. Past. T-Mobile cell phone.

LARCENY, 10:28 a.m., Dorothy Quincy Homestead, 34 Butler Rd. Past. Metal stem stolen.

VANDALISM/PROPERTY, 10:32 a.m., 99 Beach St. To vehicle. Driver's side window.

UNARMED ROBBERY, 10:57 a.m., MBTA Station Quincy Center, 1245 Hancock St. White male ripped a gold chain off the neck of a female near the Quincy Center MBTA station. Party then fled in motorcycle, circle and was stopped at Granite and Hancock Sts. Party was taken into custody after a brief struggle. 20 year old Randolph male arrested for unarmed assault with intent to rob, resisting arrest and possible Class D.

LARCENY, 11:08 a.m., Quincy Medical Center, 114 Whitwell St. Checks. Box containing numerous personal checks and credit card numbers of patients stolen.

LARCENY/MOTOR VEHICLE, 2:55 p.m., Faith Lutheran Church, 65 Roberts St. 1995 Saturn SC2, green color, taken sometime since 10:30 a.m. on Oct. 28.

LARCENY, 2:59 p.m., Oriental Massage, 9 Cottage Ave. Just occurred. Black male, leather jacket, jeans, braids, and black scali cap, 5'10", medium build. Suspect stolen $150 cash from a purse inside of 9 Cottage Ave.

LARCENY, 5:40 p.m., Quincy High School, 52 Coddington St. Past. ATM/debit card stolen from a bag at school. Activity on it.

BREAKING AND ENTERING/PAST, 8:45 p.m., 227 Washington St. Dwelling. Sometime during the day door was kicked in. PlayStation and five DVDs known missing.

BREAKING AND ENTERING/ATTEMPT, 8:56 p.m., 227 Washington St. Dwelling.

ASSAULT AND BATTERY, 9:28 p.m., Papa Gino's, 100 Granite St. Employee. Complaint for assault and battery, trespassing after notice.

VANDALISM/PROPERTY, 10:18 p.m., 41 Grandview Ave. Window.

Friday, Oct. 29

ARMED ROBBERY, 1:33 a.m., Walgreen Pharmacy, 418 Quincy Ave. Gun. White female, 5', black hat, black Red Sox sweatshirt, armed with a handgun, told clerk to give her all the stuff (money) from the register and to be very quiet. Fled on foot, no car seen. Patrolman Joseph Lencki spotted 1990 Chevy Lumina, red color, leaving Presidential Estates complex, at 1:41 a.m., occupied by white female and white male, possible suspect. Stopped at 155 Kendrick Ave. Security from Presidential Estates spotted a suspect jump a fence around time of robbery. Clerk brought to scene of motor vehicle stop, unable to make an identification. Further description as blonde hair, possible blue eyes, possible mole on left cheek, white sneakers. Suspect reached into her pocket and clerk saw what was believed to be an outline of handgun, no weapon actually shown. Black hat and sweatshirt found by the fence that leads from Walgreen's into Presidential Estates apartment complex where suspect was seen jumping the fence.

ASSAULT AND BATTERY, 2:22 a.m., 1 Atherton St. Past.

BREAKING AND ENTERING/PAST, 10:57 a.m., 226 Arlington St. Dwelling. Basement office door pried open and safe was moved, but no entry was made.

LARCENY, 3:59 p.m., Interfaith Social Service, 105 Adams St. Pocketbook.

LARCENY, 4:08 p.m., 15 Beacon St. Cell phone.

VANDALISM/PROPERTY, 6:15 p.m., Shea Real Estate, 652 Hancock St. Possible break. Crawl space board missing from window, not a B & E.

ASSAULT AND BATTERY, 7:55 p.m., Donut King, 151 Copeland St. Past.

ASSAULT AND BATTERY, 8:17 p.m., Shore Taxi, 8 DesMoines Rd. Two cab drivers arguing.

ARMED ROBBERY, 9:50 p.m., Ricciuti Dr. Gun. Clams suspect shot gun into the air. Took one wallet. One black male, one white male both wearing hoodies.

Saturday, Oct. 30

BREAKING AND ENTERING/PROGRESS, 1:55 a.m., Atlantic Middle School, 86 Hollis Ave. Two Quincy youths (one age 17, other age 18) under arrest for breaking and entering nighttime.

LARCENY/MOTOR VEHICLE, 6:02 a.m., Stop and Shop Supermarket, 65 Newport Ave. Recent theft. Motor vehicle taken from in front of Stop and Shop within last 10 minutes. Key was under seat. Victim in front of business now. 2002 Ford van, white.

VANDALISM/PROPERTY, 7:34 a.m., 146 Independence Ave. Bird bath. Kids taking Halloween decorations.

VANDALISM/PROPERTY, 8:04 a.m., Ross Parking Area, 96 Parkingway. Smashed window. Motor vehicle parked on third level with broken window. No record of it being already reported. No phone number listed for registered owner. 1990 Chrysler LeBaron, red.

VANDALISM/PROPERTY, 8:38 a.m., 75 Montclair Ave. Spray paint on motor vehicle.

BREAKING AND ENTERING/PAST, 3:59 p.m., 136 Old Colony Ave. Dwelling.

LARCENY, 4:09 p.m., Star Market, 130 Granite St. Past. Pocketbook taken from a shopping cart.

LARCENY, 8:14 p.m., Radio Shack, 225 Quincy Ave. Phone. White male, 5'6", late 30's, wearing a black jacket, jeans cap with a young boy 10 years wearing a yellow jacket. Left on foot after taking expensive phone.

Sunday, Oct. 31

LARCENY/MOTOR VEHICLE, 1:57 a.m., Ross Parking Area, 96 Parkingway. 2004 Nissan Maxima, black.

VANDALISM/PROPERTY, 8:34 a.m., 589 Willard St. To vehicle. Right side of door scratched with sharp object, possibly a key.

LARCENY/MOTOR VEHICLE, 9 a.m., 56 Albertina St. Past. 1999 Chevy Malibu, green, taken from driveway.

VANDALISM/PROPERTY, 9:39 a.m., Coddington St. and Woodward Ave. Past. Potted plants thrown into the street.

VANDALISM/PROPERTY, 11:28 am., 934 Southern Artery. Headlight smashed.

LARCENY/MOTOR VEHICLE, 11:56 a.m., The Holy Ground, 1600 Hancock St. Past. 1996 Jeep Cherokee. Vehicle was towed by emergency towing.

LARCENY/MOTOR VEHICLE, 12:52 p.m., 1035 Southern Artery. 1995 Toyota Camry, black.

BREAKING AND ENTERING/PAST, 4:45 p.m., 1055 Southern Artery. Dwelling.

LARCENY, 6:03 p.m., Coffee Break Cafe, 12 Old Colony Ave. Tip jar. Just occurred. Male suspect described as white male, 5'11", medium build, last seen wearing fleece, scali cap, carrying a black jacket.

VANDALISM/PROPERTY, 7:16 p.m., Taco Bell, 707 Hancock St. Past. Car was egged.

LARCENY, 8:11 p.m., 45 Trafford St. Purse taken from in front of the house.

UNARMED ROBBERY, 9:03 p.m., Walgreen Pharmacy, 418 Quincy Ave. Female with purple dyed hair, black clothing, around 50 years old, fat face with double chin, asked for change then reached over counter into register. After investigation, a Quincy woman was arrested on Nov. 1 for unarmed robbery.

UNARMED ROBBERY, 11:12 p.m., Merrymount School, 4 Agawam Rd. Past. Two people with masks robbed the caller of his wallet.

VANDALISM/PROPERTY, 11:45 p.m., 142 Rock Island Rd. Cars. Someone hit the caller's car, house and girlfriend's car with paintballs.

VANDALISM/PROPERTY, 11:59 p.m., 53 Chester St. Paint ball. House was hit by paint balls.

Total Calls for Service: **1343**
Total Arrests: **44**
Total Stolen Cars: **10**

If you have information on the above crimes, or any crime, please call the **Quincy Police Detective Bureau at 617-745-5764**. If you wish to report suspicious drug activity, call the **Drug Hot-Line at 617-328-4527**. You will not be required to identify yourself, but it could help.

If you wish to make an appointment to view the **Registered Sex Offenders** book, contact Detective James Sullivan at **617-745-5768**.

If you wish to contact the **Crime Prevention Officer** for tips or comments, my direct line is **617-745-5719**. My e-mail address is bhanna@ci.quincy.ma.us.

-Officer Robert Hanna.

STOLEN CARS

Date	Stolen From	Year/Make/Model
10/25	75 Arthur St.	1996 Hyundai Elantra
10/25	6 Sextant Cir.	1996 Chevy Pick Up
10/26	100 Quincy Ave.	1988 Chevy Blazer
10/27	63 Liberty St.	1999 Chevy Van
10/28	65 Roberts St.	1995 Saturn SC2
10/30	65 Newport Ave.	2002 Ford Van
10/31	96 Parkingway	2004 Nissan Maxima
10/31	56 Albertina St.	1999 Chevy Malibu
10/31	1600 Hancock St.	1996 Jeep Cherokee
10/31	1035 Southern Artery	1995 Toyota Camry

Exercise Classes For Seniors

The Quincy Council on Aging will hold exercise classes every Monday and Wednesday at 10 a.m. at the Fore River Clubhouse, 16 Nevada Rd., Quincy Point.

PERLMAN & WING L.L.P.
ATTORNEYS AT LAW FIRM

- Personal Injury
- Real Estate
- Divorce
- Criminal Law
- Wills/Trusts
- Corporate

MAX D. PERLMAN J.P. WING

617-376-8500

20 Whitney Road Quincy — Conveniently located near Quincy Center

The Seven Deadliest Estate Planning Mistakes

Timothy P. McAloon, Esq. has written a booklet to help you to avoid making these mistakes and to reveal how to protect your family. Obtain a FREE copy by calling (617) 479-8300 or request a copy on our website at www.mcaloonlaw.com.

AT THE DEDICATION of the South Shore YMCA's Bobby Ware Reflection Center, family members include (from left), Bobby's parents, Mr. and Mrs. Paul Ware, his sister, Barbara McEvoy, Bobby's wife, Maria Ware, brothers Mark, Paul and Michael, and nieces Laura and Katie McEvoy. The new reflection center celebrates Bobby Ware's indomitable spirit and grateful heart.

BOBBY WARE REFLECTION Center was recently dedicated in the main lobby at the South Shore YMCA in Quincy. Ware, a longtime Y member, was the recipient of the Y's Spirit Award in 1999 and the United Way Courage Award in 2001. Known for his giving heart and unquenchable fiath, Ware persevered through years of battling brain cancer while simultaneously giving back to the community.

Task Force Tackling School Drop-Out Rate

(Cont'd From Page 1)

schools are being included in the 9th grade mentoring program:

• Deans are interviewing tardy students and contacting the family of those who are tardy often;

• Increased intervention procedures for "at-risk" students;

• Evening school access for "at risk" students.

• Afterschool "homework centers" for kids having difficulty meeting school demands.

"The whole point of the group is to keep kids in school," said Elaine Dwyer, a member of the school committee and task force. "We hope to put things in place so that every student has the opportunity to receive a good education."

Dwyer said preliminary numbers regarding the drop-out rate indicate that the school department's initial response may be having a positive impact.

Compared to a similar time last year, the number of drop-outs has decreased significantly this year, she said.

Bobby Ware Reflection Center At YMCA

More than 100 friends and family of Bobby Ware were on hand the other day to help dedicate the new main lobby Reflection Center at the South Shore YMCA in his memory.

A long time Y member and award winner who was an ex-Marine, a prison guard and a talented artist, Ware died recently after years of battling brain cancer.

The dedication featured a video commemorating Ware's inspirational artwork and murals at the South Shore Y in Quincy and St. Agatha's School in Milton.

The newly refurbished main lobby of the YMCA features a commemorative wall with his quote: "While man works on the outside, God works on the heart."

Known for his giving heart and unquenchable faith, he received the South Shore YMCA Spirit Award in 1999 and the United Way Courage Award in 2001.

WE LOVE
Breakfast & Lunch!
Come in & see why!
Basile's
Now taking orders for Turkeys & Holiday Pies
144 Franklin St., Quincy
Tel: 617-769-0005 • Fax: 617-769-0006

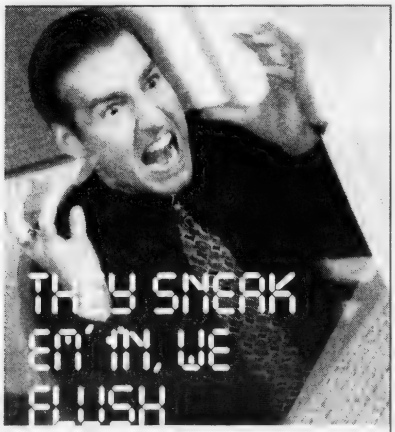

Chances are your computer isn't broken. It's clogged. With all the spyware, scumware and viruses that get stuffed into it. Our job is to flush it all out, so you can get your data flowing freely again. Need a good flushing? Give us a shout.
"Every computer can use a good flush."
781-784-CLOG(2564)
www.computerplumbers.com

The Cottage Tavern
73 Liberty St., Quincy • 617-773-0602

The Cottage Tavern principal owner Tom Clasby with waitress bartender Nicole.

Co-owner Mark Carey and happy friends at The Cottage Tavern.

Gift Certificates Now Available!!

ENTERTAINMENT SCHEDULE
Monday Night Football w/ Free Appetizers
Thursday- Karaoke w/ Paul B
Live Acoustic Friday & Saturday

Take-out Available
KENO

FREE PIZZA coupon Buy 1 Pizza - get another one free!

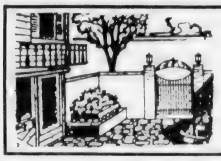

REAL ESTATE

Neighborhood Housing Workshop At Bank Of Canton

First-Time Homebuyer Workshop Nov. 20

Neighborhood Housing Services of the South Shore will hold a First Time Homebuyer Workshop Saturday, Nov. 20, from 9 a.m. to 4 p.m. at Bank of Canton, 490 Turnpike St., Canton.

All potential first-time homebuyers are invited to attend. Participants will have the opportunity to be pre-qualified by a lender.

Topics covered include mortgage options, legal aspects of the homebuying process, how a home inspection works and other presentations from real estate professionals. Participants must complete the workshop to qualify for grant programs.

Prior to attending a First Time Homebuyer Workshop, all participants must attend a free Introductory Session to evaluate credit history and determine level of mortgage readiness. It's strongly suggested attendees obtain a current copy of their credit report.

The next Introductory Session will be held Nov. 15 from 6:30 to 8:30 p.m. at Bank of Canton, 490 Turnpike St., Canton. Call in advance to register or discuss dates of future workshops.

There is a $15 fee per person that covers the First Time Homebuyer Workshop, the Introductory Session and all workshop materials. Breakfast and lunch will provided. Call 617-770-2227, ext. 31.

QCAP, Asian Resources Homebuyers Workshop

Quincy Community Action Programs Inc. (QCAP) has teamed with Quincy Asian Resources, Inc. (QARI) to offer a First Time Homebuyers Workshop series in Mandarin.

The free workshops will be held Saturday, Nov. [illegible] and Nov. [illegible] from 9 a.m. to 4 p.m. at [illegible] Hancock St., Quincy Center.

With QARI's support, QCAP is the first South Shore non-profit with a Homeownership Sealoff Approval to offer its workshop series in Mandarin.

John Brothers, QARI's interim executive director, said the workshop was beneficial to the needs of minority [illegible] speakers [illegible] Asian Study.

Many [illegible] need to [illegible] buying a home [illegible] "Our [illegible] opportunities [illegible] buyers," he said.

QCAP's Housing Counselor Rita Woodman said the workshop provides a comprehensive review of the homebuying process. Mandarin speaking real estate professionals will cover everything from mortgages to home insurance.

In addition, participants also complete the 8-hour program may be eligible for down payment, closing cost assistance of up to $5,000 and for the soft second loan program. Participants may use their contribution completion to [illegible] MassHousing.

For more [illegible] about the Mandarin workshop and to register, contact QARI at 617-472-2200.

QCAP's First-Time Homebuyers Workshops are open to all prospective homebuyers, regardless of income level or town of residence. QCAP continues to offer monthly homebuying workshops.

Currently QCAP is taking registrations for their December workshop, administered in English.

For more information, call 617-479-8181, ext. 372 or visit www.qcap.org.

Conway Top Sellers, Top Lister

Jack Conway & Co. announces its top producer awards recognizing the agents in each sales office who excelled in listing and selling homes during September.

In the Quincy office, April Shepherd and Lichun Wang were the top sellers and Diane Furness was the top lister for the month.

THIS IS A HAMMER

By Samantha Mazzotta

Hard-to-Reach Leak

Q: I read your article on fixing a leaky outdoor faucet. My problem wasn't covered: When I turn on the faucet, it leaks inside the garage wall. Any recommendations? — *Don R., via e-mail*

A: It sounds like the problem isn't the faucet itself, but the connection between the faucet and the supply pipe. If the seal between these two is no longer tight, a leak will occur at the joint.

You'll have to locate the correct pipe run and the connecting joint to find the source of the leak. This means removing some wallboard inside the garage to find the problem and repair it — not a pleasant task, but necessary in order to fix this leak.

Have someone stand by the outside faucet and tap it, or the wall, while you stand inside the garage and mark the approximate spot where you hear the tapping. Using a wallboard saw or jigsaw, cut out a piece of the wall, about 6 to 12 inches square. Then, visually inspect the pipe run to the outdoor faucet; you may be able to verify the leak by having your helper turn on the faucet as you inspect the run. Mark the location of the leak with waterproof tape.

Assess the type and extent of damage: If the pipe is cracked, the entire section will have to be replaced. If the leak is originating from a joint, either the connection needs to be tightened and resealed, or the joint must be replaced. Another alternative is replacement of the supply pipe and connecting joints as well as the outside faucet.

At any rate, the leak behind the wall must be stopped as soon as possible to prevent damage to the wood frame, sheathing and wallboard. For now, locate the nearest shutoff valve and turn off the water supply to that faucet. If that's not possible, then place a pan under the leak to contain excess water. Wrapping waterproof tape around a seeping joint is another temporary solution. Then, look at your repair options and decide, depending on your do-it-yourself skill level, your funds and available repair time, which fix you want to perform.

Send questions or home repair tips to homeguru2000@hotmail.com, or write This Is a Hammer, c/o King Features Weekly Service, P.O. Box 536475, Orlando, FL 32853-6475.

© 2004 King Features Synd., Inc.

FLAVIN & FLAVIN
Real Estate

Your Teacher, Friend & Neighbor
Call
STEVE FISHMAN
For All Your
Real Estate Needs!
617-479-1000

JAYNE MAGOWN

Century 21
Abigail Adams Agency
Servicing the South Shore
Personalized & Confidential Service
Customized Internet Marketing
Singles • Multis • Condos
Quincy / Norwell / Marshfield / Duxbury
Quincy Office: 617-471-7575

TARDO REAL ESTATE
& Neighborhood Services

SELLERS
WE LIST AT 4%
NO FRANCHISE FEES

BUYERS
If you plan to buy a new home please call us, we cooperate with every Realtor® in the state. We have access to all listings.

TARDO REAL ESTATE
522 SEA STREET
QUINCY, MA 02169
(Across from the Adams Shore Library)
Office 617-786-8383
Web Site: www.tardo.net Fax 617-786-7470

MLS

WHAT'S YOUR HOME WORTH?
CALL FOR A FREE MARKET ANALYSIS

OUR REAL FORCE
Denis Tardo 617-905-7254
Tony Marziarz.....617-750-4004
Dave Zupkofska..617-921-1585
Diane Dodge.....1-857-212-1134
Jerry Stavros.....617-750-1238

God Bless America

CENTURY 21
ANNEX REALTY, INC.
49 BEALE STREET, QUINCY, MA
617-472-4330 1-800-345-4614
Across from CVS & Wollaston MBTA Station

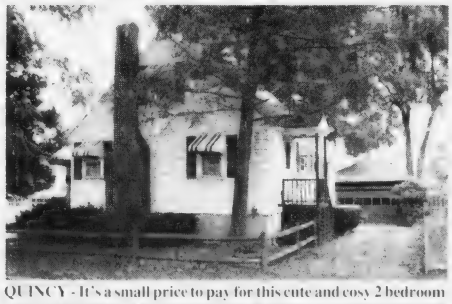

QUINCY - It's a small price to pay for this cute and cosy 2 bedroom cape in Wollaston. Living room with fireplace, expandable second floor, 2 car detached garage. Ready and waiting. $369,000

Century 21
Century 21 sells a house every minute.
When you're #1 you can do things others can't.
See all our listings at: www.c21annex.com

Quincy's Full Service Real Estate Resource

Prominent Downtown Retail Space

- 4,000+/- SF storefront for lease
- Highly visible corner location that is great for business!
- Convenient customer parking at nearby municipal lot or parking garage, some on-site parking available...a rare convenience in Quincy!

Call Dan Flynn for Details • Ref# QS3504

Retail/Office Space in Great Location

- 2,2[illegible] Retail/Office Suites in Quincy Center!
- Basement storage, street display windows, open floor plan
- Close to municipal parking, central bus lines, great visibility!

For Lease at $16/SF • Ref # QS4304

N. Quincy Hancock Street Office Space

- 705+/- SF office space on second floor
- Great visibility and convenient access from MBTA or highways
- Includes one private office and large open work area
- Ample on-site parking

For Lease at $16/SF Gross
Ref # QS4804

OPEN HOUSE!

This Sunday, 12-2pm
Superbly Refinished Wollaston Hill Victorian

11 rooms, 7 bedrooms, 3.5 baths... 3,700 SF living area! Includes custom kitchen with Sub-Zero refrigerator, 2 fireplaces, gleaming hardwood floors, finished lower level, large master bedroom with skylights, double doors to deck & master bath with jacuzzi tub, beautiful grounds with in-ground heated pool and sprinkler system. A Must See!

PRICE REDUCED! Call Paul • Ref# QS4404

MEDICAL OFFICE SPACE

Brand New Build-to-Suit Space in Marshfield

- 5100 SF building... Build out your space to your specifications!
- Fully handicap accessible with elevator service to all floors
- Prime location with proximity to Routes 3 and 139, ample parking

Call Dan Flynn for Details • Ref # QS4704

Crown Colony Office Condo Available

- 4,000+/- SF office condo for sale or lease
- Includes large open area, several private offices, lunchroom, reception, storage, oversized windows & more
- Prime office park location!

Call Dan Flynn for Details • Ref # QS3904

Major Commercial Real Estate Opportunity!

- [illegible]
- Excellent visibility, walkable to numerous restaurants, shops & services in the heart of Quincy Center!

Call For Lease Terms • Ref # QS4504

Prominent Quincy Retail Opportunity!

- Excellent retail/office space for lease in supermarket anchored shopping center with great visibility, ample parking and convenient walking distance to MBTA commuter rail!
- Ample on-site parking!

Call Dan Flynn For Pricing
Ref # QS4504

More Great Commercial Real Estate...

Quincy [illegible]

Quincy [illegible]

Quincy - [illegible]

Weymouth [illegible]

Daniel J. Flynn & Co., Inc.

Commercial Sales & Leasing • Residential Home Sales • Auctions • Property Management • Construction & Development • Appraisals
1495 Hancock Street, 4th Floor, Quincy, MA 02169
Tel: 617-479-9000 • Fax: 617-770-0443
www.djfinn.com • info@djfinn.com

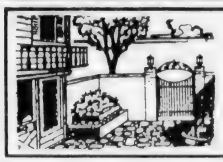

REAL ESTATE

Fall Inspections Make For Warmer Winters

Now that most of the country is about to enter the heating season, the Better Business Bureau urges consumers to have their central heating system and wood/steam appliance chimneys inspected.

According to the Consumer Product and Safety Commission, a qualified heating contractor should inspect the home heating system annually. Checks should be made of the furnace or boiler, and its electrical and mechanical components, thermostat controls and automatic safety switches.

While heating contractors do not normally check chimneys and flues, you should ask that their inspection include venting systems. Possible blockages such as birds' nests, mortar and other materials dislodged from chimney walls and debris may prevent toxic gases from escaping and can result in carbon monoxide poisoning. Also, check flues and flue connectors for tight secure fittings and for signs of rust or cracks that could allow toxic gases to enter your home.

A chimney sweep should be done to clean the chimney if the inspection reveals an accumulation of soot on chimney walls. Chimneys should be checked and cleaned, if necessary, on an annual basis. Homeowners converting to gas from oil should have their chimneys inspected at the time of the conversion and then yearly thereafter.

If you are using a wood stove this season, be sure the stovepipe was installed correctly according to the manufacturer's recommendations and local codes. If there is any doubt, a building inspector or fire official can determine whether the system is properly installed.

Always operate your appliance within the manufacturer's recommended temperature limits. Too low a temperature increases creosote buildup and too high a temperature may eventually cause damage to the chimney and may result in a fire.

If it is discovered that work needs to be done on your present heating system or chimney, be certain to hire a contractor with a good reputation for dependable, reasonably priced work. Ask friends, neighbors and colleagues for recommendations and check out any company being considered with the Better Business Bureau.

Obtain at least two estimates for the work. All bids should be in writing and should provide a full description of the services to be provided and the materials to be used.

Feeling At Home With Your Decor

(NAPS) Whether it's a retro room, a minimalist motif or a relaxed atmosphere, virtually every home has a unique design scheme that sets the overall decorating tone.

That's the finding of a recent survey that revealed 67 percent of homeowners considered their home's decor to be "casual." Another 17 percent preferred the contemporary look, while nine percent thought their decorating style to be luxurious or opulent.

Laura McDowell, spokesperson for T.J. Maxx Home Fashions, offers these tips for room design:

• Casual Comfort – Simple yet inviting, the casual look utilizes neutral colors to obtain a soft, muted decor. Edges are softer and more rounded in furniture and accent pieces. Warm colors and earth tones prevail. Focal points of the room may include a textured floor rug, a sophisticated (yet easy on the eye) piece of artwork and light-colored wood accent pieces in maple and birch. Oversized pillows and throws provide a "sit down and stay awhile" ambiance.

• Contemporary Appeal – Simple shapes and geometric patterns prevail. Strong colors dominate the palette. Stainless steel is the accent of choice, and surfaces are polished in finishes such as lacquer. Lamps are geometric; simple and sleek. Vases and glassware scream color and shapes are everywhere – circles, swirls of color, triangles and squares.

• Luxurious/Opulent – The style features gold accents adorning rich burgundy, midnight blue, emerald green and onyx accent pieces. Animal prints can provide dramatic flair; or select an elegant tapestry print for fabrics. Artwork is a focal point featured in large-scale gold or deep mahogany frames. Chenille throws, velvet and satin pillows, and extravagantly patterned area rugs all add to the overall opulence theme.

RE/MAX Realty Pros

Call Tom McFarland
For All Your Real Estate Needs
QUINCY
617-328-3200

Let the Strength of #1 Work for You!
SENIORS - I SPECIALIZE IN YOUR REAL ESTATE NEEDS!
VIN MOSCARDELLI
Senior Real Estate Specialist

Owner/Broker
CENTRAL REAL ESTATE
128 Mayor McGrath Highway
Quincy, MA • 617-328-1312

CityView! Real Estate

EXPERIENCED PROFESSIONAL
Please call
PETER GRACEFFA
Quincy
617-773-5588
cityviewrealestate.com

Century 21
Abigail Adams Agency

MIKE CHENEY
Lifetime Quincy resident ready to help you with all your real estate needs
Buying and Selling
617-471-7575 ext. 27

QUINCY - Excellent location near the Milton line. 5 room, 2 bedroom classic bungalow. There is a fireplace, replacement windows and refinished hardwood floors. $359,000.

Jack Conway REALTOR
JACK CONWAY COMPANY, INC.
253 Beale Street, Quincy
Diane Furness, Manager
617-479-1500
www.JackConway.com
Jim Sweeney - CFS Mortgage Specialist
MA ML #1043 MA MLB #4174

WHAT IS YOUR HOME WORTH?
For a Free Market Analysis call Sam Rounseville

#1 AGENT
Quincy, Braintree, Weymouth
2002-2003
$35 Million
Century 21 Abigail Adams
617-875-1776

The options of a mortgage company from a local bank you can trust.

Larry White

Rockland Trust
Residential Lending

Sports

Turnovers Turning Point Again For Presidents

FOOTBALL

By CHRIS POISSON

The Quincy High School football team continues to play against two squads each week: its opponents and themselves.

The Presidents committed four turnovers, yielded a score on fourth-and-long and failed on a crucial third-and-short — resulting in a 20-6 setback to Dennis-Yarmouth last Friday night at Veterans Memorial Stadium.

"It's tough playing against two teams: us and them," said head coach Bob Noble. "We just kill ourselves with turnovers. It's not a question that the team is so physically better than we are and we can't play. We're right there. It was 14-6 going into the fourth quarter. We just kill ourselves."

Quincy (1-7) hosts Sandwich tomorrow (Friday) night at 7 in the final game before the annual Thanksgiving Day showdown.

The Presidents threw interceptions on their first two series of the game. On the second one, the Dolphins had the ball at the Quincy 26 and sophomore tailback Ross Desmarais rumbled into the end zone for the touchdown. Senior Mark Lucier rushed for the two-point conversion for an 8-0 lead with 4:48 left in the first quarter.

Quincy's defense recovered a D-Y fumble at the end of the quarter. The Presidents switched to their no-huddle offense and responded with an impressive 80-yard scoring drive.

Sophomore quarterback Jared Tucker, who alternated series with classmate Jim Aikens, rushed for 39 yards and junior tailback Everton DeCastro gained 26 yards, including a 1-yard TD run with 4:53 left in the half to make it 8-6.

"We've been very successful with the no huddle," Noble said. "We pretty much go to it on a full-time basis. Every time we've run it we've been successful. We went 80 yards. That was a great drive."

The Dolphins scored a backbreaking touchdown near the near the end of the half. On fourth-and-goal from the 14, senior quarterback Trevor Rose hit senior Scott Nagle on a slant pattern for a 14-6 lead with 36 seconds left.

In the second half, the Presidents forced D-Y to punt into a strong wind on its first series and the kick netted only 13 yards. But the offense couldn't capitalize with the great field position.

On third-and-one at the D-Y 26, Quincy was penalized for a false start and on the next play coughed up the ball.

"You just can't do that," Noble said. "You're not going to win games doing that. That's the second week in a row where we had a crucial third-and-short situation and didn't make the play. It's frustrating. At some point we have to make some plays."

The Dolphins added their final touchdown in the fourth quarter when Rose scored on a keeper from 3 yards out to take a 20-6 lead with 7:30 remaining in the game. The Presidents fumbled on the next series to end any possible comeback.

"It's not a question of our kids playing hard," Noble said. "They are and they're not quitting. We're in the games and scrapping to the very end. But we have nothing to show for it and that's the frustrating part."

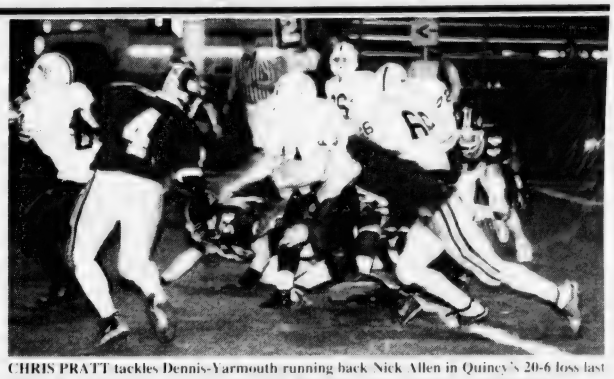

CHRIS PRATT tackles Dennis-Yarmouth running back Nick Allen in Quincy's 20-6 loss last Friday at Veterans Memorial Stadium. Tom Hazelhurst (4) also helps out on the play.

Quincy Sun photo/Robert Noble

North Quincy Advances With 3-2 First-Round Win

GIRLS' SOCCER

Three years ago the North Quincy High School girls' soccer team suffered a heartbreaking loss to an underdog Newton South team on its home turf in the first round of the state tournament.

The fifth-seeded Red Raiders, who set the school record for wins that year, outplayed them in all facets of the game, but yielded a goal with less than a minute remaining and were left stunned.

Head coach Paul Bregoli revealed he thought about that game before last Saturday afternoon's contest — the first round of the Division 1 South sectionals against No. 9 Newton South (10-5-4) at Teal Field.

"It was 1-1 with 50 seconds to go and they put one into the far top corner and beat us on our home field," Bregoli said. "That was the worst loss I ever had. But I had a good feeling going into this game and I told the kids that (last Friday)."

No. 8 NQ (10-3-6) came from behind twice, with sophomore midfielder Lauren Stille tallying the equalizer with about three minutes left in regulation and then netting the game-winner midway through the first overtime for a dramatic 3-2 victory.

"We got behind twice," Bregoli said. "And I said to them in overtime, 'You know what, if we get ahead this time, guess what' and they said, 'we win.' I said, 'That's right, we win.'"

NQ advanced to Tuesday's quarterfinal at top-seed Oliver Ames (16-1-1), which ousted them last year in the first round of the tourney.

Newton South struck first seven minutes into the game. Senior keeper Christine Benoit made the initial save on a shot created off a corner kick, but senior striker Katie Butts was there to knock home the rebound.

Nearly midway through the first half, the Red Raiders evened the score when senior co-captain midfielder Emily Pyne [illegible] keeper.

Early in the second half, Newton South regained the lead when Butts deposited a ball into the left corner to beat NQ sophomore keeper Kristen Reamer, who replaced Benoit in goal.

"I went to Reamer in the second half because of the wind," Bregoli said. "She saw it little bit better in the air and the wind was blowing at her."

The Red Raiders created several chances in the following minutes with a corner kick and senior quad-captain Amanda Saylor's long throw-ins toward the net.

Ten minutes later, Reamer came up with the first of several sensational saves, stoning a Newton South player from point-blank range.

With [illegible] remaining, she kept her team in the game by stopping a Newton South [illegible]. She knocked away a [illegible] and then, on a [illegible] away a goal.

We caught some [illegible] but Reamer made some [illegible] reliable saves," Bregoli said.

After calling a timeout with six minutes left in the game, NQ created more pressure which led to the tying goal. Milone drilled a direct kick off the cross bar and the ball bounced in and the two teams battled [illegible]

"We changed our formation in the last six minutes when I called that timeout," Bregoli said. "We put three girls up front, with two inside midfielders and left Emily to control the middle of the field and she just did the job. Obviously that put a lot more pressure on them."

[illegible] Newton South [illegible] NQ in [illegible] tournament [illegible] Bregoli [illegible]

By CHRIS POISSON

Red Raiders Fall To Nauset, 27-2

The North Quincy High School football team was anything but special on special teams last Friday night against Nauset at Veterans Memorial Stadium.

The Red Raiders stood no chance when three special teams' miscues led to three Nauset touchdowns in a 27-2 loss.

"It's frustrating," said head coach Bill Shaughnessy. "We were so close, but so far away at the same time. We made a lot of mistakes on special teams. If you take those away, they didn't do much offensively against us."

NQ (1-7) travels to Plymouth South tomorrow (Friday) night at 7 before the annual Thanksgiving Day clash with Quincy.

The Red Raiders found themselves in a 20-0 hole only six minutes into the contest. On the opening series, an errant snap sailed over the punter's head and rolled all the way to their own 14-yard line.

Three plays later, junior Ben Wharton found paydirt from 4 yards out to give the Warriors a "-lead with " :07 left.

NQ went three-and-out on its next series and senior tri-captain Bill Madden returned the punt 60 yards for a touchdown for a 13-0 lead.

On NQ's following series, senior tri-captain Ryan Ross intercepted a NQ pass on the first play and returned it 17 yards for a touchdown to take a commanding 20-0 lead.

It could've been worse, too. The Red Raiders fumbled on the first play of the following series, but the defense bailed them out when it forced Nauset to turn the ball over on downs.

The defense came up big again in the second quarter. The Warriors drove 55 yards to the NQ 2, but on fourth-and-goal the Red Raiders recovered a fumble.

The offense turned the ball over on the first play of the next series and Nauset drove to the NQ 15. After forcing two straight incompletions, the defense recovered another fumble to end the half.

"We stopped the bleeding after the first quarter," Shaughnessy said. "Defensively we played a great game. The whole defense has played outstanding the entire year."

Special teams haunted the Red Raiders again in the second half. Nauset's John DeVito blocked NQ's punt on its first possession, scooped up the ball and raced 35 yards into the end zone for a 27-0 lead.

At the beginning of the fourth quarter, NQ got on the board when Nauset botched a punt attempt and the kicker recovered the ball in the end zone for a safety.

The Red Raiders reached the Nauset 5 on their ensuing series, but stalled there when they couldn't convert a fourth-and-three play. Junior Kyle Costa ran well in the second half and finished with 115 yards on 18 carries.

Standing out on defense were senior cornerback David Djerf, who had an interception in the fourth quarter, senior tri-captain and linebacker Mike Powers and junior defensive tackle Chris Garvey.

"It's frustrating to see the mistakes that we're making, and that's why we lost the game," Shaughnessy said. "The kids didn't quit and they hung in there."

By CHRIS POISSON

You Auto Know

by Bill Starkie and Kevin McGroarty

CATCHING SOME AIR

[illegible] manufacturers use either turbochargers or superchargers mechanical.com [illegible] an accessory belt. Each helps opti[illegible]

Whether your car has a turbo [illegible] WALT S SUNOCO should be your [illegible] in your car or truck our ASE Cert[illegible] located at 258 Quincy Ave E[illegible] Sun. 9am-5pm. Sunoco and most major credit cards honored. We [illegible] Live Longer

Leo & Walt's Sunoco
258 QUINCY AVE., E. BRAINTREE
781-843-1550

SEVERAL THOUSAND FANS -- young and older -- were on hand to celebrate Derek Lowe Day in Quincy at Adams Field. These youngsters were excited to see the Red Sox pitcher -- and to try to get an autograph from the baseball star. *Quincy Sun Photos Robert Nobis*

JULIA WHITE of Quincy, a sixth grader at the Central Middle School, stands next to a 150-pound cake baked by Montilio's Bakery of Brockton for the city's Derek Lowe Day celebration. In case you're wondering, 30 pounds of flour, 40 pounds of sugar, and 150 eggs were among the ingredients used to bake the replica of Fenway Park cake. Decoration time was 16 hours.

Several Thousand Fans Attend Celebration

City Salutes Hometown Hero – And World Series Champion – Derek Lowe

Count the City of Quincy among those that would like to see free agent pitcher Derek Lowe return to the Boston Red Sox next season.

About 2,500 fans showed up at Adams Field last Wednesday afternoon for Derek Lowe Day, honoring the Quincy native and Red Sox [illegible]

[illegible] Lowe [illegible] Lowe [illegible] support that fans have [illegible] him.

A reception was held [illegible] the Quincy Recreation Department [illegible] Lowe and guests were treated to a 150-pound Fenway Park replica cake from Montilho's Bakery of Brockton.

Lowe entered the park from right field on a golf cart with a police escort and the crowd celebrated like the final out of the World Series. He headed to a stage constructed in the outfield where he was introduced by emcee and Quincy Deputy Director of Veterans' Services Mike Walker. Prior to the ceremony, Lowe with a "Kevin [illegible] Park.

"[illegible] Red Sox and [illegible] Lowe said with his Lowe-like modesty before, told his admirers this event tops the charts.

"I see your people all over the place at Dunkin' Donuts, when I go out to eat, this is my home," he said. "I really mean that from the bottom of my heart. This celebration is very special to me. It ranks No. 1 and I've done a lot of special stuff the last couple of days."

After struggling for most of the 2004 season, Lowe found his groove in the playoffs, becoming the first pitcher in baseball history to win the clinching games of all three postseason series.

Lowe spoke about the adversity he overcame this year. After he was knocked out of the starting rotation and exiled to the bullpen for the first round. He had a message for the kids. "Believe in yourself. There's going to be hard times."

Lowe also addressed his uncertain future with the Red Sox, drawing a chant from fans urging him to stay.

"I don't know what is going to happen," he said. "But we're world champions and you can't take that away – the ring and the memories."

QUINCY BUSINESSMAN Dan Flynn (left) and his family greet Derek Lowe before the city's celebration in honor of Lowe at Adams Field. Dan Flynn holds his son, Garrett while his wife, Margaret, holds daughter Ailish.

MEETING A CHAMPION -- Quincy youngsters (from left) Cornelius, Abigail and Thomas Koch meet Red Sox pitcher Derek Lowe at the city's celebration in Lowe's honor at Adams Field. The youngsters are the children of Thomas and Christine Koch of North Quincy.

Celebrating Red Sox And All Saints Day

SACRED HEART SCHOOL students celebrated All Saints Day by wearing their favorite Red Sox gear. On Monday, Nov. 15, the school's celebration of sports continues with Bill Littlefield, WBUR radio host of "Only a Game," speaking to the students on storytelling and sports writing. He is the author of "Champions: Stories of Ten Remarkable Athletes" and "Baseball Days" as well as the editor of "Fall Classics: The Best Writing About the World Series' First 100 Years."

YMCA Offering Swimming Lessons

The South Shore YMCA, 79 Coddington St., will offer swimming lessons Nov. 15 to Jan. 29.

Registration begins today (Thursday). Swimming lessons are available for all ages as well as water aerobics for adults and seniors. Lifeguarding courses are available for those ages 16 and older.

All participants ages 3-13 must be evaluated prior to registration. Evaluations will be held today (Thursday) from 4 to 5 p.m. at the YMCA and every Saturday from 12:30 to 1 p.m. Class information is available at the front desk.

For more information on swimming lessons, contact Kristen Mullen at 617-479-8500, ext. 108, or John Mercurio at ext. 107.

Squirt C's Defeat Dedham

The Quincy Squirt C travel hockey team knocked off Dedham, 7-1, last Saturday in Greater Boston Youth Hockey league action.

Sean McWade scored a hattrick and Patrick Donovan added two goals. Elizabeth Johnson and Al Heffernan also scored. Sarah Tabeek and Patrick Flynn each had an assist. Goalies Colin Shea and Matt Glynn played well.

Quincy Celebrates Derek Lowe Day

DEREK LOWE, who won all three clinching postseason games for the Boston Red Sox enroute to the team's first World Series championship in 86 years, waves to an estimated 2,500 fans as he arrives at Adams Field. Lowe, a Quincy resident since 1998, was saluted as a hometown hero by the city on Derek Lowe Day Nov. 3.

LOCAL YOUNGSTERS seek an autograph from their hometown World Series champion and Quincy resident Derek Lowe at Adams Field following a ceremony honoring the star pitcher. At right in the foreground is Quincy businessman Dan Flynn, a friend of Lowe's who emceed the celebration.

RED SOX FANS -- some of whom waited several hours at Adams Field -- are ready to cheer for their baseball hero, Derek Lowe. While eagerly awaiting Lowe's arrival, fans joined in a sing-a-long which included such tunes as the Red Sox adopted 8th-inning anthem and Neil Diamond hit, "Sweet Caroline."

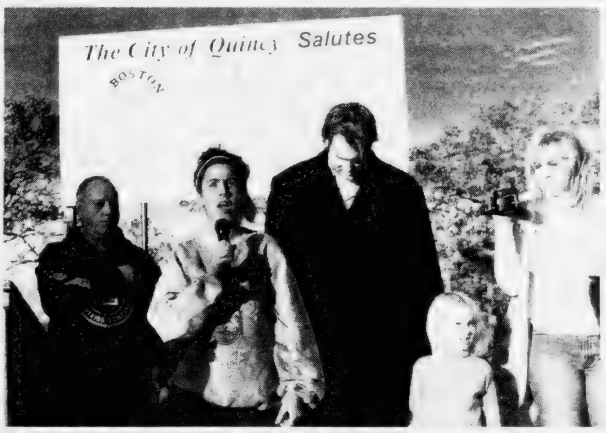

KATELYN GIRARD, a North Quincy High School student, sings the National Anthem at last Wednesday's Derek Lowe Day celebration at Adams Field. On stage, from the left, are Ward 1 Councillor Leo Kelly and Red Sox pitcher Derek Lowe with daughter, Taylor, 4, and wife, Trinca.

HOORAY FOR DADDY! - Taylor Lowe, 4-year-old daughter of Derek and Trinca Lowe (right), cheers for her daddy at Derek Lowe Day in Quincy. Also with them is Lowe's son, Tanner, who will celebrate his first birthday Nov. 21.

DEREK LOWE talks to the Quincy fans that turned out at Adams Field last Wednesday for the Derek Lowe Day celebration. "This is my home," he told them. "I really mean that from the bottom of my heart. This celebration is very special to me. It ranks No. 1."

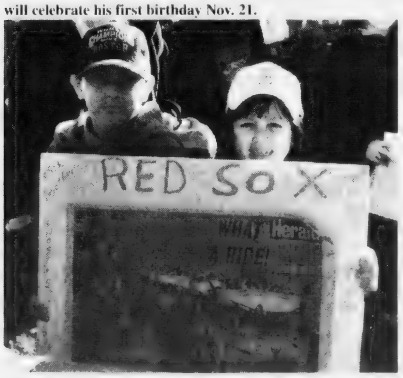

SCOTT AND SARAH Sherman of Quincy, students at St. Ann's School, show their Red Sox pride at Derek Lowe Day at Adams Field in Quincy.

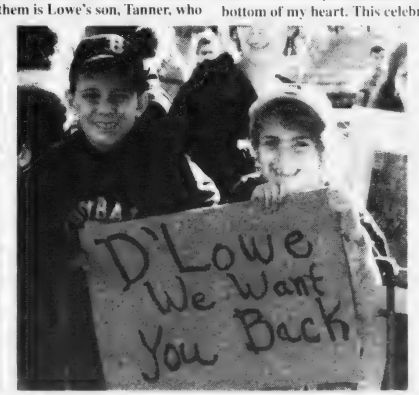

GREGORY AND ARIANA Paulo of Quincy, students at the Merrymount School, send a message to free agent pitcher Derek Lowe -- re-sign with the Red Sox.

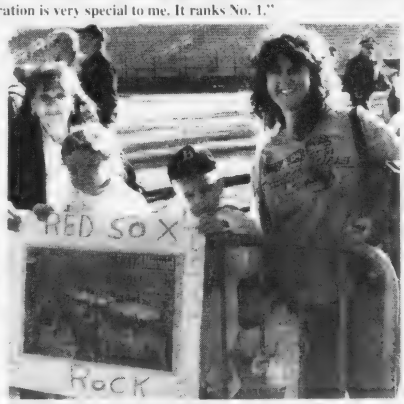

RED SOX FANS ready to celebrate Derek Lowe Day are, from left, Pat Sherman, Ashley Ceriani, Steven Ceriani, Lauren Ceriani and Nancy Ceriani.

North Quincy Battles Top-Seed Doherty

GIRLS' VOLLEYBALL

The North Quincy High School girls' volleyball team dispatched Boston Latin Academy last Friday in first-round game of the Division 1 Central Sectionals at home.

The eighth-seeded Red Raiders (16-6) won 30-13, 30-15, 30-27 against No. 9 Boston Latin (14-7).

NQ advanced to Tuesday's quarterfinal against top-seed Doherty (18-0).

"It was a good game of volleyball," said head coach Jim Rendle. "I'm pleased that we won three straight games, but there's a lot of room for improvement."

One area that needs improvement is the defense. Senior Alicia Huang recorded 21 digs, but she needs help from her teammates. "We need more from a wider variety of people," Rendle said.

Offensively, junior middle hitter Erin Connolly was "pretty much unstoppable" with 18 kills. Senior setter Kristin O'Toole tallied 21 assists, sophomore Maria Della Croce had seven service aces, senior Kendra Ciccone had six kills and freshman Virginia Wong had four kills.

"We played very strong offensively, but we gave up far too many points on the defensive end," Rendle said. "To continue to move on in the tournament we need to improve our defense."

Quincy Hosts Newton-N.

The Quincy High School girls' volleyball team cruised to an easy 3-0 home win over Wachusett in last Friday's first round game of the Division 1 Central Sectionals.

The third seeded Presidents (20-0) won 30-14, 30-11, 30-10 against No. 15 Wachusett (10-11).

Quincy advanced to Tuesday's quarterfinal against No. 6 Newton North (14-5) at home.

"Going into the game we didn't know much about Wachusett," said head coach Christine Barrett. "We didn't know what to expect, but we knew what we had to do. We started off sluggish, but we got into a groove and played better."

Junior outside hitter Leanna Lam had 10 service aces to go along with eight assists and six digs.

Senior middle hitters and tri-captains Nicole O'Sullivan (15 kills, three aces, four digs, three blocks) and Nicole Cahill (10 kills, two aces, five digs, three blocks) turned in strong games offensively and defensively.

Senior setter and tri-captain Rebekah Sorensen tallied 15 assists, six kills, two aces and a block. Senior setter Andrea Pettinelli had 10 assists and two aces.

Presidents Bow To Durfee

BOYS' SOCCER

[illegible] Scott Sechonis [illegible] Presidents [illegible] Quincy [illegible] Durfee [illegible] North Division [illegible] Coast Game [illegible] heartbreaker [illegible]

[illegible] Quincy [illegible] Durfee [illegible] Douglas Barros, Hussein and Jose Neves scored the goals. The penalty kicks were netted by junior midfielder Timur Amerikanov, Hussein and Neves.

Beth Houghton On Volleyball Academic Team

Beth Houghton of Quincy, a junior at Merrimack College, was one of six players named to the Northeast-10 Women's Volleyball All-Academic First Team.

A North Quincy High School graduate, she is a defensive specialist on the volleyball team, majoring in environmental science with a 3.75 cumulative grade point average.

Men's Golf – 'Turkey Shoot' Results

The Men's Association at President's Golf Course, West Squantum Street, recently held its "Turkey Shoot."

Here are the results: Clive Barry, Joe Moran, Will Hayes, Dr. Mort Kelly, first place; Steve Pastor, Colie Robertson, Dick Valante, Dan Ryan Jr., second place; and Ed Bowlan, Dennis Ryan, Dick Feeley, third place.

Newly elected officers of the Men's Association are Dennis Myers, president; Jim Mercer, vice president; John Princiotto, secretary; Bob Meehan, treasurer; Charlie Hughes and Gerry Squires, board of directors.

Football 2004 on 1300 WJDA

We've got a great line up of exciting local high school games plus the full season of Notre Dame and NFL action every Sunday! See our complete schedule on line at wjda1300.com

Or pick up a pocket schedule at any participating sponsor location including:

[illegible]

1300•WJDA
www.wjda1300.com
Radio your way.

Apaches Capture Title With 22-14 Win Over Point

YOUTH FOOTBALL

On an Indian Summer's day, two of the original Quincy Youth Football teams met once again on the gridiron, just as they have since 1950, only this time with the league championship on the line.

The North Quincy Apaches held on for a 22-14 victory over the undefeated Quincy Point Panthers Sunday at Veterans memorial Stadium to capture the QYF crown.

The Panthers got off to a quick start with a well-designed opening drive, capped by Shawn Gray's touchdown pass to Andrew Papile. The conversion failed and they led 6-0.

The Apaches answered immediately when running back Joe Vialpando raced 63 yards into the end zone on the first play from scrimmage. Quarterback Mark Gilbody connected with Jason Stearns on the two-point conversion for an 8-6 lead.

And the stage was set for another tough, hard-hitting game between the two rivals from opposite ends of the city.

In the second, Vialpando reeled off a 25-yard run on a third-and-long play from his own 40. Max Devoe scored on a 36-yard run behind the blocking of Brendan Foley, James Badukiewicz and Zach Manning on the right side of the Apaches' offense. Devoe punched in the conversion for a 16-6 lead.

NQ received the second-half kickoff and two plays into its drive, Vialpando struck again with another long touchdown run, dashing 55 yards around left end thanks to the blocking of Kevin Magoon, Matt Pepdjonovich, Joe Benoit, Devoe and Stearns. Gilbody's conversion pass was just beyond the reach of Foley and the Apaches led 22-6.

In the fourth quarter, Quincy Point's offense went back to work, orchestrating a 96-yard scoring drive, culminating with Papile's 10-yard TD scamper. Gray and Papile hooked up for the conversion to make it 22-14 with four minutes remaining in the game.

The onside kick was recovered by NQ, but it couldn't get a first down to run out the clock and turned the ball over on downs.

The Panthers' offense took the field one last time. With the clock winding down on the season, they desperately needed a score to keep their championship hopes alive. But it was not to be as Vialpando ended their late-game surge with an interception with 45 seconds left in the game.

On the final snap from Eddie Adams, Gilbody took a knee and sealed NQ's championship.

NQ coaches Tom Burke, Ted Arnott, John Desmond and Steve Koski praised their offensive and defensive linemen. Playing well defensively were Evan Coogan, Devoe, Vialpando, Magoon, Adams, Foley, Manning, Gilbody, Budukiewicz, Benoit.

Jason Dunn, Dan Keeley, Connor Flaherty, Dan Nazzaro, Sam Hardee, Jordan Rearich, Robert Bergonzi and Dylan Baker also contributed to the win.

The NQ coaches also congratulated the Panthers on an excellent season and a well-played game.

In the playoffs, NQ rolled past the Squantum Storm, 44-12, as Vialpando scored four touchdowns.

Squantum opened the game with a deep pass by quarterback Billy Kiley into Apaches' territory, but the ball was fumbled and Vialpando returned it to the Squantum 25.

NQ drove to the 4-yard line but turned the ball over with a fumble. However, on the next play, defensive lineman Devoe sacked Kiley in the end zone for a safety and a 2-0 lead.

Vialpando intercepted a Storm pass and returned it 35 yards to the Squantum 30. Vialpando capped the short drive with a 12-yard TD run around left end. Gilbody hit wide receiver Stearns for the conversion and a 10-0 lead.

Later in the second, Vialpando scored again on a 40-yard TD scamper, set up by nice blocks from tight end Magoon and offensive linemen Pepdjonovich, Budukiewicz and Adams.

The Storm charged back behind Kiley and punched in a touchdown to make it 16-6 at halftime.

In the second half, Vialpando returned a kick-off 82 yards for his third touchdown and Devoe added the conversion for a 24-6 lead.

Later in the third, the Storm found the end zone on a big run by Kiley to cut NQ's lead to 24-12.

In the fourth, Devoe reached paydirt on a 12-yard run up the middle for a 30-12 advantage. Stearns returned a punt for a score and Vialpando passed to Gilbody to make it 38-12.

Vialpando had a 45-yard interception return for a touchdown to close out the scoring.

Quincy Point advanced to the championship game with a 6-0 overtime win over the Milton Mustangs in the playoffs.

Doug Scott and Sean Aikens moved the ball effectively and Gray and Papile hooked up for some nifty completions.

However, as time expired in regulation the score was knotted at 0-0. Milton started from the 25-yard line in overtime and on fourth-and-short, Derek Andrews snuffed out a well-executed screen play for what may have been a touchdown-saving tackle.

The Panthers took their turn from the 25-yard line and on third-and-four Scott ran 19 yards off right tackle for the winning score.

On this Halloween day, Jake Klapman and David Tocchio had monstrous games on defense. Also contributing fine efforts were E.J. Louis, Liam Keogh, Dan Breslin, Wayne Galvin, Mike LeMay, Joe Karam and John Parry.

Quincy-North Football Hall Of Fame Induction Nov . 23

The Quincy-North Quincy High School Football Hall of Fame will induct 19 new members, including 12 former players, Tuesday, Nov. 23, at the Quincy Sons of Italy, Quarry St.

The players are: Ron Walker (class of 1953), Steve Sullivan ('71), Paul Riggs ('74), Ed Jodice ('81), Joe Innello ('87) and Sean Munroe ('88), all of Quincy; and Edward Trudeau ('55), John Holmes ('68), Frank Strazzula ('76), Mike Ainsley ('88), Desmond Bellott ('91) and Liam Higgins ('93), all of North Quincy.

John Riggs and Eleanor Ivil, both of Quincy, and Enda McPhee of North Quincy will be inducted posthumously.

Special inductees are Dr. Richard DeCristofaro of Quincy and coach Peter Chrisom Jr. of North Quincy.

Cheerleaders Elly Rizzo Papile of Quincy and Lauren Rodriquez of North Quincy are also being inducted.

"We would like to thank the readers for the response in sending in nominations," said Hall of Fame President Ron Ivil.

The 21st annual event will begin with cocktails at 6:30 p.m. followed by dinner at 7 p.m. Tickets cost $25 and are limited. They will not be sold at the door. For tickets, call Ron Ivil at 1-781-337-0062.

Spotlight On Health & Fitness

High Cholesterol Comes From Food And Your Family

(NAPS) — What comes from not only fried, baked, scalloped and sautéed but also from Grandpa John, Mom and Aunt Ethel? High cholesterol.

Did you know that cholesterol comes from two primary sources? It is absorbed from the food you eat and it is naturally produced in your body, influenced by your family history.

According to the American Heart Association, over 105 million Americans have high cholesterol and, astonishingly, 60 percent of patients being treated for high cholesterol continue to have LDL (bad) cholesterol levels above recommended levels.

Eating a well-balanced diet and exercising regularly are the first steps in a healthy lifestyle to help keep your cholesterol in check. Staying away from some foods — such as Mom's deviled eggs or Uncle Al's famous cheeseburgers at the family cookout — can also help, but for many people, changes in diet and exercise are often not enough to lower cholesterol to recommended levels.

Simply stated, their bodies just naturally produce too much of the cholesterol that can be influenced by family history.

Every adult should know his or her cholesterol levels and what their goal cholesterol levels should be. Cholesterol is a major risk factor for heart disease, the No. 1 killer for both men and women in the United States.

Over time, deposits of excess LDL cholesterol can form plaque on the inner walls of the arteries that supply blood to the heart. These deposits cause the arteries to narrow and restrict blood flow, which can result in a heart attack. While it is a serious condition, it is also treatable.

If you have high cholesterol, talk to your doctor about the two sources of cholesterol and, if appropriate, make sure to share important information such as your family's history of high cholesterol. This information is valuable as you two work together to develop a cholesterol-lowering plan that is best for you.

United Way Campaign Promotes Nutrition, Physical Activity

United Way of Massachusetts Bay (UWMB) has launched a new public awareness campaign to promote good nutrition and physical activity among middle school age youth in Quincy and Milton.

The campaign will include television spots, outdoor billboards, in-school signage and a new web site designed to provide kids with tips and tools to help them be more active.

The media campaign, created by Partners + Simons and produced by Red Tree Productions, offers portrayals of eight Boston area youth and their passion for the physical activity of their choice. The spots capture the dedication and contagious energy of two brothers who practice judo, a boxer, two "hoofers" (tap dancers) and a dance troupe.

"United Way's goal for its Nutrition Initiative is to empower youth with the knowledge and aspiration to live healthier lives," said Peg Sprague, vice president of Community Impact for UWMB. "Through this media campaign, we hope to reach kids with powerful messages that will encourage them to make better decisions about eating well and staying fit."

The television spots will initially run in Quincy and Milton on cable channels such as Nickelodeon, ABC Family, MTV and Cartoon Network. The campaign also includes outdoor billboards along both Hancock Street and Southern Artery. Further, United Way has launched a new web site (www.uwmb.org) to help youth learn more about how they can eat well and access local resources.

The campaign is part of a $2.5 million initiative UWMB is leading to promote nutrition and physical fitness among children. Launched in February, the United Way initiative will focus on providing information and tools that will help kids make positive nutritional and behavioral choices in order to reduce obesity rates and improve the health of children across the region.

Prevention Tips For Flu Season

Battling the sneezing, coughing, aches and fever of flu season starts with a few tactical moves to banish the bug, according to the wellness professionals at VNA Care Network, a nonprofit home health care, hospice and wellness agency serving eastern and central Massachusetts.

For flu protection, VNA Care Network recommends that people follow these steps:

- Frequent hand washing with water and soap.
- Use tissues for coughs and sneezes and dispose of appropriately and immediately.
- Avoid touching or rubbing your nose and eyes.
- If you think you have the flu, stay home from work or school.
- Talk with your physician about whether or not antiviral medicines could be right for you either during an outbreak or if you have early signs of influenza.
- If you think you have the flu, avoid elderly or frail relatives and friends.
- Stay healthy. Eat well and get enough rest. Avoid getting "run down" which can lower your immunity to illness.

During the current flu vaccine shortage, VNA Care Network will post updates about immunization clinics on its Web site at www.vnacare.org and on a prerecorded 24-hour hotline at 888-663-3666 ext. 6726 (toll free). MassPRO maintains a list of flu clinics throughout the state at flu.masspro.org.

$20 OFF NATURAL PATHWAYS
HOLISTIC CENTER
REIKI REFLEXOLOGY HYPNOSIS
1354 HANCOCK STREET SUITE 207 / QUINCY CENTER
617-328-5541 / APPOINTMENTS AVAILABLE

L & G MASSAGE CENTER
397 Hancock St. • N. Quincy, MA 02171
We provide back, foot & whole body rub for men & women
30 min $30 | Visit 10 times | Gift Certificates
60 min $60 | get 20 min free | Available
Mon-Sat 10-8pm • Sun 11am-8pm • appointment needed
617-376-8188

ACUPUNCTURE ASSOCIATES OF THE SOUTH SHORE
Voted #1 Acupuncture in South Shore 2000 by America's Best Business Awards
Daniel S. Karp, Lic. Ac.
12 Dimmock Street
Quincy, MA 02169
(617) 471-5577
www.acudan.com
• Headaches • Back Pain • Sciatica • Arthritis • Neck Pain • Anxiety • Depression
Conveniently Located in Quincy Center

Quincy Therapeutic Massage
...promoting good health
New massage therapy practice now open.
Please call for an appointment.
Refer a friend.
Deborah Tasney Prisco, LMT
(617) 471-1852
44 Greenleaf Street
Second Floor
Quincy, MA 02169
Gift certificates are not redeemable for cash
24 hour cancellation notice is required to avoid fees

DENTISTRY for the 21st Century
by Steven A. Brustin, D.M.D.
RESTORATIONS BY COMPUTER
CEREC (Chairside Economical Restoration of Esthetic Ceramics) technology brings tooth restoration into the computer age. This CAD-CAM technology utilizes a camera, computer, and milling machine to fabricate a precise, single tooth, tooth colored restoration. CEREC enables the dentist to create everything from veneers to full crowns in a single office visit without impressions or temporaries. This is accomplished by using a special camera to take a picture of the damaged tooth, the image of which is displayed on a screen. The dentist then uses CAD-CAM [illegible]
CEREC is a revolutionary way to make your teeth beautiful and stronger than before in a single visit. We wish to serve you in the most caring, conservative way possible. You can expect us to be straightforward, kind, compassionate, and gentle. Our staff is committed to providing you and your loved ones with excellent dentistry. We are very proud of the quality of dentistry we provide and of the true value of dental care that we can offer to our community. We are located at 11 Greenleaf Street. For other information or to schedule an appointment, please call [illegible]

Karen's Pace
LADIES 30 MINUTE CIRCUIT PROGRAM
10 Brook Street • Quincy, MA 02170 • 617-770-0950
Wollaston T – Newport Avenue side • www.karenspace.com
10% Discount
One Year Anniversary Special
No enrollment fee; 1, 3, 6 & 12 month programs
6 months get one month free | 12 months get two months free | Three Free Visits
Very competitive prices

the Fitness Factor
Training for Life
135 Beach Street, Wollaston • 617-376-2222
A Specialized Personal Training, Yoga & Pilates Studio
Call now to sign up for
FALL YOGA & PILATES PROGRAMS & THE KIDS YOGA PROGRAM
sign up before Sept. 1, 04 and
RECEIVE 10% OFF ANY PROGRAM
www.fitfact.net
FREE VISIT WITH THIS AD!

OBITUARIES

Rosario S. Vella, 77

Owner of R And C Leasing Co.

ROSARIO S. VELLA

A funeral Mass for Rosario S. "Ross" Vella, owner of R and C Leasing Co. in Quincy, was celebrated Nov. 6 at Sacred Heart Church, 486 Hancock St., Quincy.

He died Nov. 2 at home.

Mr. Vella previously worked as a manager, dispatcher and truck driver for APA, Hermans and Parker Transportation.

He served in the Navy during World War II from December 1944 to July 1946, and was a member of VFW Post 95 in Quincy.

He was a licensed pilot and enjoyed flying small aircraft. He also enjoyed bowling.

Born in Quincy, he was a lifelong resident of the city.

He is survived by his wife, Christine (Giattano) Vella; four sons, Charles Vella of Cumberland, R.I., Joseph Vella and Thomas Vella of Quincy and Gerard Vella of Brockton; three daughters, Christine Morris of New Ipswich, N.H., Jean Marcella of Everett and Natalie McDonald of Weymouth; and a sister, Teresa Ricciuti of Quincy.

He was the father of the late Stephen Vella.

Arrangements were made by the Keohane Funeral Home, Wollaston.

Donations may be made to the American Cancer Society, 25 Stuart St., 4th Floor, Boston, MA 02116.

Barbara J. Jones, 55

Homemaker

BARBARA J. JONES

A funeral service for Barbara J. (Chepetsky) Jones, 55, of Quincy, a homemaker, was held Nov. 5 at Sweeney Brothers Home for Funerals, 1 Independence Ave.

She died Nov. 1 at home.

Born in Quincy, Mrs. Jones was a lifelong resident of the city. She graduated from Quincy High School in 1967.

She is survived by two daughters, Robin L. Burke of Quincy and Barbara Ann Kelly of New Hampshire; a sister, Beverly A. Ladner of Rockland; a brother, Joseph A. Chepetsky of Quincy; and three grandchildren.

Burial was private.

Donations may be made to the American Diabetes Association, 330 Congress St., Fifth Floor, Boston, MA 02210.

Joan E. Cahill, 72

Quincy Public Schools Cafe Supervisor

JOAN E. CAHILL

A funeral Mass for Joan E. Cahill, 72, of Milton, formerly of Quincy, a retired cafe supervisor at Quincy Public Schools, was celebrated Nov. 5 at St. Ann's Church, Wollaston.

She died Nov. 4 at Tibbet Hospice House, Needham, after a long illness.

She worked at Quincy Public Schools for 15 years, retiring in 1985. She worked at the Massachusetts Fields Elementary School.

Born in Norwood, she lived in Quincy before moving to Milton.

Mrs. Cahill graduated from Notre Dame Academy and the Chandler Business School in Boston.

Wife of the late Charles E. Cahill, Jr., she is survived by five sons, Peter Cahill of Hingham, Kevin Cahill of Brussels, Belgium, Edmund Cahill of Lake Placid, N.Y., Charles Cahill of Quincy and Paul Cahill of Marshfield; six daughters, Cheryl Alsip of Quincy, Therese Cahill of Yarmouth, Mary Cahill of Quincy, Ann Smith of Littleton, Colorado, Christine Cahill of Dorchester and Danette Cahill of Dorchester; a sister, Janet Dever of Milton; 20 grandchildren, one great-grandchildren and several nieces and nephews.

Burial was in Massachusetts National Cemetery, Bourne.

Arrangements were made by the Keohane Funeral Home, 785 Hancock St., Wollaston.

Donations may be made to the American Diabetes Association, Greater Boston Chapter, 330 Congress St., Boston, MA 02210 or Beth Israel Oncology, Dept. 330, Brookline Ave., Boston, MA.

Ralph E. Jackson, 54

Tax Preparer

RALPH E. JACKSON

A funeral Mass for Ralph E. Jackson, 54, of Quincy, a tax preparer at H&R Block for eight years, was celebrated yesterday (Wednesday) at St. Ann's Church.

He died Nov. 5 at Quincy Medical Center.

Born in Quincy, Mr. Jackson was a lifelong resident of the city. He graduated from North Quincy High School in 1969 and from Quincy Junior College in 1975. He played basketball at both schools.

He was a former member of the Knights of Columbus in Quincy.

He is survived by three brothers, Richard P. Jackson of Quincy and Ronald F. Jackson and Roger D. Jackson, both of Florida; three sisters, Paula M. Jackson and Franziska Mantia, both of Quincy, and Donna M. Caramela of Rhode Island; and several nieces and nephews.

Funeral arrangements were by Keohane Funeral Home, 785 Hancock St.

Donations may be made to Koch Club, 241 Newbury Ave., North Quincy, MA 02171.

Dorothy J. Pells, 76

Retired Librarian

DOROTHY J. PELLS

A funeral service for Dorothy J. (Leonard) Pells, 76, of Quincy, a retired librarian, was held Nov. 6 at the Keohane Funeral Home, 785 Hancock St., Wollaston.

She died Oct. 30 at Boston Medical Center.

Mrs. Pells worked at The Patriot Ledger prior to working at Herbert V. Shuster Inc. in North Quincy for 25 years. She retired in 1992.

She was born in Braintree.

President of the Wollaston Manor Tenants Association for four years, she was a member of Quincy United Methodist Church, Sigma Phi and the United Methodist Women, and the Hobomock Hoedowners Club in Marshfield, where she was a square dance caller.

She enjoyed volunteering and received a 50-year medallion from the Diabetes Therapy Program.

Wife of the late Richard D. Pells, she is survived by three nieces and a cousin.

Burial was in Melrose Cemetery in Brockton.

Donations may be made to the American Diabetes Association, Greater Boston Chapter, 330 Congress St., Boston, MA 02210.

Claudia Stracco, 84

Former Housekeeping Employee

A funeral Mass for Claudia (DelVecchio) Stracco, 84, of Quincy, a former housekeeping employee at Quincy Hospital, was celebrated Nov. 5 at St. John's Church.

She died Nov. 2 at Hancock Park Nursing and Rehabilitation Center.

Mrs. Stracco also worked at Raytheon Corp. and the former Milton's clothing store in Quincy.

Born in Italy, she was a longtime Quincy resident.

She was a member of the Stella Del Nord Society of the Quincy Sons of Italy.

Wife of the late Gino Stracco Sr., she is survived by a son, Gino Stracco Jr. of Quincy; a brother, Elio "Leo" DelVecchio of Quincy; two granddaughters and three great-grandchildren.

Burial was in Mount Wollaston Cemetery.

Funeral arrangements were by Bolea-Buonfiglio Funeral Home, 116 Franklin St.

Frederick C. Ash Sr., 82

Retired Foreman, WWII Veteran

A funeral Mass for Frederick C. Ash Sr., 82, of Hanover, formerly of Quincy, a retired foreman, was celebrated Tuesday at Sacred Heart Church in Weymouth.

He died Nov. 5 at New England Medical Center in Boston after a brief illness.

Mr. Ash was a foreman at Boston Gas Co. for 36 years, retiring in 1984 as a street foreman.

He was a World War II Army veteran.

Born in Charlestown and raised in South Boston, he lived in Quincy for 45 years before moving to Hanover five years ago.

He is survived by his wife of 58 years, Bertha (Pryor) Ash; two daughters, Jean Munn of Quincy and Kathleen Pascarelli of Hanover; a son, James Ash of Abington; a brother, William Ash of Marshfield; eight grandchildren; five great-grandchildren; and many nieces and nephews. He was the father of the late Frederick C. Ash Jr.

Burial was in Fairmount Cemetery, Weymouth.

Funeral arrangements were by McDonald Funeral Home, South Weymouth.

Donations may be made to the American Heart Association, 20 Speen St., Framingham, MA 01701.

SCOTT DEWARE

A THOUGHT FOR THE WEEK

For all of us, Veterans' Day causes us to think about – and honor – the millions who donned a uniform and served their country with pride and distinction. We think of those who faced enemy bullets and those who may yet have to face armed antagonists in an unpredictable future. We think of those who died in faraway lands – and those who may yet die in combat so that others may live in peace.

In all wars, the emotional scars are often those hardest to deal with. Veterans who return from combat seldom forget what they saw, and few can ever fully relegate those experiences to a recess of their memory that is never touched. The trauma of battle is immense, and none who view actual combat avoid that trauma.

Veteran's Day is also a day of hope. A hope that someday our young boys will no longer have to fight the biggest fight of their lives – their fight to stay alive to reach an older age. . . .

Deware Family Funeral Home

Service Beyond Expectations

Wollaston Chapel
576 Hancock Street
Quincy, MA 02170
(617) 472-1137

Dignity

Affordability Plus Service
Advance Planning • Cremation • PAC

Devine Designs at Flowers by Helen

FLORAL CREATIONS FOR ALL OCCASIONS

Personalized Funeral & Memorial Arrangements

617-471-3772 Orders taken 24 hours, 7 days a week, Worldwide Delivery

Over 50 Years of Personalized Service

SWEENEY BROTHERS

Home for Funerals, Inc.

RICHARD T. SWEENEY, JR.

1 INDEPENDENCE AVENUE
QUINCY, MASSACHUSETTS 02169

(617) 472-6344

The Cremation Society of Massachusetts

Hamel Wickens & Troupe Funeral Home
26 Adams St., Quincy, MA 02169
617-472-5888
Roger & Scott Hamel, Directors

Call for Free Brochure
1-800-696-5887
www.csofma.com

Lorraine R. Preskanis, 68

Retired Boston Edison (N-Star) Employee

LORRAINE PRESKANIS

A funeral Mass for Lorraine R. Preskanis, 68, of Quincy, a retired billing clerk for Boston Edison (N-Star), was celebrated Nov. 8 at Sacred Heart Church, North Quincy.

She died Nov. 4 at Carney Hospital.

She worked for Boston Edison for 18 years, retiring in 1999.

She also worked as a librarian at the William E. Russell School in Dorchester.

Born in Boston, she lived in Savin Hill before moving to Quincy 32 years ago.

She was a parishioner of Star of the Sea Church. She was a member of the Senior Citizen's K Club at Florian Hall and the Friendly Club at Rice Post in Dorchester.

Wife of the late Philip J. Preskanis, she is survived by two sons, Philip J. "PJ" Preskanis of Roslindale and David J. Preskanis of Brockton; two brothers, Eugene Desaulniers and Francis Desaulniers; and five grandchildren. She is also survived by a friend, Frank Sauer.

She was the sister of the late Albert and Arthur Desaulniers.

Burial was in Cedar Grove Cemetery, Dorchester, MA.

Arrangements were made by the Keohane Funeral Home, 785 Hancock St., Wollaston.

Donations may be made to the American Heart Association, 20 Speen St., Framingham, MA 01701.

Margaret Eggers, 58

Retired State Street Vice President

A funeral Mass for Margaret A. (Kaufman) Eggers, 58, of Quincy, a retired vice president of State Street Bank in Quincy, was celebrated Nov. 6 at St. Ann's Church, 757 Hancock St., Quincy.

She died Nov. 3 at Quincy Medical Center.

Mrs. Eggers worked at the bank for 26 years before retiring in 2003.

Born in Boston, she lived in Quincy for 32 years.

She enjoyed travelling to Aruba and Las Vegas, and spending the summer in New Hampshire.

She is survived by her husband, Frederick Eggers; a son, Jay Eggers of Quincy; a daughter, Krissy Doherty of Woburn; two sisters, Carrie Morrill of Hartford, Conn., and Gail Patterson of Chicago; and three grandchildren.

Burial was in Blue Hill Cemetery, Braintree.

Arrangements were made by the Keohane Funeral Home, Wollaston.

Donations may be made to the Fernald League, P.O. Box 85, Belmont, MA 02478.

Robert F. Feeney, 65

MBTA Electrician

A funeral Mass for Robert F. Feeney, 65, of Dedham, formerly of Quincy, an electrician for the MBTA, was celebrated yesterday (Wednesday) at St. Mary's Church in Dedham.

He died Nov. 6 at Milton Hospital.

Mr. Feeney was a member of International Brotherhood of Electrical Workers Local 103, the Quincy American Legion Post, the Sunset Bocce Club of Readville, the Disabled American Veterans and the Veterans of Foreign Wars.

He was born and raised in Quincy.

He is survived by his wife, Theresa M. (Antinarelli) Feeney; four sons, Mark McAdams and William J. Feeney, both of New Hampshire, Timothy M. Feeney of Attleboro and James M. Feeney of Dedham; a brother, William J. Feeney of Quincy; a sister, Jane Sessions of Leavenworth, Wash., a nephew, Allen Kenney of Quincy; and three grandchildren.

Burial was in Knollwood Memorial Park, Canton.

Funeral arrangements were by George F. Doherty & Sons Wilson-Cannon Funeral Home, Dedham.

Agnes L. Creutz, 88

A funeral Mass for Agnes L. (Lorandeau) Creutz, 88, of Weymouth, formerly of Quincy, a homemaker, was celebrated Nov. 8 at St. Francis Xavier Church, 236 Pleasant St., Weymouth.

She died Nov. 3 at Quincy Medical Center after a brief illness.

Mrs. Creutz was born, raised and educated in Quincy. She lived in Virginia before moving to Weymouth 27 years ago.

She was an avid fan of the Patriots and Red Sox.

Wife of the late Francis M. Creutz, she is survived by a brother, Bill Lorandeau of Wareham; a granddaugther and a great-granddaughter.

burial was in St. Mary's Cemetery, Quincy.

Arrangements were made by McDonald Funeral Home, Weymouth.

Other Obituaries On Page 32

Paul F. Righini, 73

Retired New England Telephone Employee

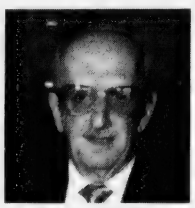

PAUL F. RIGHINI

A funeral Mass for Paul F. "Jibby" Righini, Jr., 73, of Quincy, a New England Telephone employee for 35 years, was celebrated Nov. 6 at St. Mary's Church, 95 Crescent St., West Quincy.

He died Nov. 4 at the Boston Medical Center after a brief illness.

Mr. Righini was born in Milton. He was raised and educated in Quincy and graduated from Quincy High School in 1948. He was a lifelong resident of the city.

He retired many year ago.

He served in the US Air Force during the Korean War. He was a former member of the Cyril P. Morrisette Post in Quincy. He was a member of the Sons of Italy in Quincy.

He was active in youth baseball and was a former coach of Little League and Babe Ruth teams for more than 20 years.

Mr. Righini was an avid Red Sox fan and lived a dream of seeing the Red Sox win their first World Series in 86 years. He also played softball in the Telephone Worker's League for many years.

He is survived by his wife of 50 years, Barbara (DiBona) Righini; two sons, Paul R. Righini of Medford and Mark L. Righini of South Weymouth; a daughter, Jane M. Reilly of Plymouth; a sister, Lorraine Mosillo of Quincy; nine grandchildren and several nieces and nephews.

Burial was in Blue Hill Cemetery, Braintree.

Arrangements were made by the Sweeney Brothers Home for Funerals, 1 Independence Ave., Quincy.

Helena E. Riley, 89

Retired Telephone Operator

A funeral Mass for Helena E. (McDonough) Riley, 89, a retired telephone operator, was celebrated Tuesday at St. Agatha's Church in Milton.

She died Nov. 5 at home.

Mrs. Riley was a telephone operator for 12 years at New England Telephone Company before taking a new position in the accounting department. She retired in 1980 after 15 years.

She was a soloist at Our Lady of Grace Parish in Everett for more than 30 years.

Born in Charlestown, she lived in Everett before moving to Quincy 37 years ago.

Wife of the late Joseph J. Riley, she is survived by two sons, James Michael Riley of Sudbury and Paul Joseph Riley of Newton; two daughters, Maureen E. MacDonald of Westboro and Denise H. D'Amico of Millis; a sister, Margaret McGrath of Hingham; nine grandchildren and eight great-grandchildren.

Burial was in St. Joseph's Cemetery, West Roxbury.

Funeral arrangements were by Keohane Funeral Home, 785 Hancock St.

Albert C. Bersani, 92

Retired Machinist

A funeral Mass for Albert C. Bersani, 92, of West Quincy, a retired machinist, was celebrated Nov. 5 at St. Mary's Church, 95 Crescent St., Quincy.

He died Nov. 3 at Logan Nursing and Rehabilitation Center in Braintree.

Mr. Bersani worked at the Boston Naval Shipyard for more than 30 years.

He was a member of St. Mary's Senior Citizens Club and the 1000 Southern Artery Senior Club.

Born in Quincy, he was a lifelong resident of the city.

Husband of the late Ann M. (Kelly) Bersani, he is survived by a son, Bob Bersani of Hingham; a daughter Ann Middleton of Greenville, S.C.; a sister, Olga Cantore of Quincy; nine grandchildren and four great-grandchildren.

He was the father of the late Albert C. Bersani, Jr.

Burial was in Blue Hill Cemetery, Braintree.

Arrangements were made by Dennis Sweeney Funeral Home, Quincy.

Dorothy E. Bettuchy, 80

Former Raytheon Employee

A funeral service for Dorothy E. (Kusser) Bettuchy, 80, of Quincy, a former parts department tester for Raytheon, was held Nov. 6 at Dennis Sweeney Funeral Home, 74 Elm St., Quincy.

She died Nov. 3 at Colony House Nursing Home in Abington.

Mrs. Bettuchy worked for the company in Quincy for 40 years. She retired in 1986.

She was a lifelong resident of Quincy and enjoyed bingo.

Wife of the late Albert Bettuchy, she is survived by a son, Albert E. Bettuchy of Duxbury; a sister, Ruth Reilly of Quincy; and two grandchildren.

Burial was in Mount Wollaston Cemetery, Quincy.

Paul J. Cavanagh, 91

Construction Co. Owner, WWII Veteran

A funeral Mass for Paul J. Cavanagh, 91, of Quincy, a construction company owner, was celebrated Tuesday at St. Ann's Church.

He died Nov. 5 at Quincy Medical Center after a brief illness.

Mr. Cavanagh owned Paul J. Cavanagh Inc. for 50 years, retiring in 1988.

He was World War II Navy veteran, serving in the Pacific as a carpenters mate first class in the Navy's construction battalion.

Born in Boston, he graduated from Boston Latin School and attended Boston College. He lived in Dorchester before moving to Quincy 49 years ago.

Husband of the late Irene (Vallee) Cavanagh, he is survived by three sons, David Cavanagh of Watertown, Neil Cavanagh of Brockton and Christopher Cavanagh of Concord; two daughters, Catherine Cavanagh of Quincy and Moira Cavanagh of Brockton; six grandchildren and two great-grandchildren.

Funeral arrangements were by Keohane Funeral Home, 785 Hancock St.

Donations may be made to Rosie's Place, 889 Harrison Ave. Boston, MA 02119, or to Perkins School for the Blind, 175 North Beacon St., Watertown, MA 02172.

John L. Tortorelli, 77

Retired Electrician, WWII Veteran

A funeral service for John L. Tortorelli, 77, of Quincy, a retired electrician, was held Tuesday at Sweeney Brothers Home for Funerals, 1 Independence Ave.

He died Nov. 5 at Quincy Medical Center after a brief illness.

Mr. Tortorelli worked at the former Fore River shipyard for more than 20 years. He later worked for various electrical contractors. He retired many years ago.

He was a World War II Army veteran.

Born in Milford, N.H., he was educated there and in Quincy schools. He graduated from Quincy Trade School and lived in Quincy most of his life.

He is survived by his wife of 57 years, Lucia A. (Lacasse) Tortorelli; a daughter, Cheryl A. Shannon of Florida; a brother, Joseph Tortorelli of Maine and two granddaughters. He was the father of the late Camille Tortorelli and the late Gail Ryan.

Burial was private.

Diana S. Buckley, 49

A memorial service for Diana S. (Dalrymple) Buckley, 49, of Hyannis, formerly of Quincy, will be held in the spring.

She died Oct. 29 at her daughter's home after a long battle with ovarian cancer.

Raised and educated in Quincy, she graduated from North Quincy High School. She lived in Holbrook before moving to Hyannis 10 years ago.

She is survived by her father, Francis S. Buckley of Port Orange, Fla., two daughters, Kristin Alyce Melendez of Hyannis and Sarah M. Collins of Quincy; her life partner, Douglas Pacheco; her grandmother, Thelma G. Pascucci of Quincy; her stepmother, Judith Buckley of Florida; three grandchildren, and many aunts, uncles and cousins. She was the daughter of the late Alice M. (Osgood) Buckley Jr.

Arrangements were by Doane, Beal and Ames Funeral Home, Hyannis.

DOLAN
FUNERAL SERVICES
"Caring for your late's needs"
♦ Funerals
♦ Cremations
♦ Pre-Arrangements
Service times and directions at:
www.dolanfuneral.com
THE DOLAN FAMILY
W. Cass
Paul J.
Frederick J.
Quincy

Religion

To Work In Diocese Of Austin, Texas

Rev. James Robertson Assignment At Sacred Heart Church Ends Nov. 15

The Rev. James F. Robertson, parochial vicar at Sacred Heart Parish, North Quincy, has been granted permission by the Most Rev. Sean Patrick O'Malley, Archbishop of Boston, to work and seek incardination into the Diocese of Austin, Texas.

Fr. Robertson ends his assignment at Sacred Heart Parish effective Monday, Nov. 15 after serving the parish for the past five and a half years.

Fr. Robertson will preside at the 10:30 a.m. Mass Sunday, Nov. 14. Following Mass, all are invited to attend a farewell reception for Fr. Robertson in Sacred Heart School auditorium.

Bethany Congregational

Bethany Congregational Church, Quincy Center, will have morning worship and baptism service Sunday at 10 a.m.

The Rev. William C. Harding will conduct the morning worship and preach a sermon entitled "For My Name's Sake."

Abigail Elizabeth Codner, daughter of Donald and Lisa (Chenette) Codner, will be baptized by Rev. Harding. Godparents are John and Mary Genereaux.

Organist Tom Bower will conduct the Chancel Choir. Lisa Jeannetto, Valarie Eaton and Paul Frazer will sing.

There will be a Children's Bible presentation and message before they go to their classes.

Greeters will be Ken and Mildred Rickson. Scripture reader will be Carolyn Leuchte.

Childcare is available for infants and toddlers.

Light refreshments will be available in Allen Parlor during the fellowship hour hosted by Mara Andrews and Matt Hughes after worship.

Houghs Neck Congregational

Visiting pastor, the Rev. Ned Martin will conduct the 9:30 a.m. Sunday worship service at the Houghs Neck Congregational Church, 310 Manet Ave.

The choir will sing and there will be an offertory duet.

Sunday School meets at the same time in Fellowship Hall under the direction of Gloria Brummitt and Susan Carr, superintendents.

A coffee hour will follow the service to meet and greet Rev. Martin.

Lois Zulauf, choir director, is looking for young singers to be part of a Junior Choir that will sing in the Christmas Canata with the Adult Choir. They do not need to be able to read music.

Rehearsals are at 8:30 a.m. Saturday in the choir room.

Thursday morning the Preschool Playschool meets from 9:30 to 11:30 a.m. with Bette Olson. All tots accompanied by an adult are welcome.

Boy Scout Troop 6 will hold a bottle drive Saturday, Nov. 13 in Lebreque Field parking lot from 9 a.m. to noon.

The Mothers Club will meet Thursday, Nov. 18 in the coffee room. Executive Board meets at 7 p.m.; business meeting at 7:30 p.m. and program at 8 p.m.

John Welsh, storyteller will entertain with original stories. Gayle Mackay and Martha Chase will provide refreshments.

Harvest And Holly Fair Nov. 13 At Quincy Point Congregational

The Quincy Point Congregational Church, 444 Washington St., will host the Harvest and Holly Fair Saturday, Nov. 13 from 9 a.m. to 2 p.m.

Tables include baked goods, Vermont cheddar cheese, candy, crafts, plants, "regifting", white elephant, and an International Mission Table (SERRV).

A luncheon will be available.

A ham and bean dinner will be served at 6 p.m.

Quincy Point Congregational

The sacrament of Baptism and morning worship will be celebrated Sunday at 10 a.m. at Quincy Point Congregational Church, 444 Washington St.

The Rev. Ann Suzedell, pastor, will preach the sermon "New Heavens, New Earth."

Joyce Romeri will serve as deacon of the day. Sylvia Russell will serve as lay reader and Laura Del Monte as the acolyte.

Greeter will be Craig Jackson.

Music will be offered by Paul Thistle and the Chancel Choir. Kathleen Jordan-McLoskey will be the soloist.

The Building and Grounds Committee will host the coffee hour following worship. All are invited to attend.

At 9:30 a.m. the Children's Music and Movement group will meet in Fellowship Hall to begin practicing for Advent/Christmas season with Andi Neil and Kristin Huberdeau.

Sunday school classes have begun using the "Seasons of the Spirit" curriculum which is based on the weekly Bible lessons. Students gather in the sanctuary at 10 a.m. for announcements and then proceed to individual classrooms.

'A Faire To Remember' At United Methodist Saturday

Quincy Community United Methodist Church, 40 Beale St., Wollaston, will hold its annual fair, "A Faire to Remember" Saturday, Nov. 13 from 9 a.m. to 3 p.m.

Lunch will be served and an afternoon tea will be held at 2 p.m.

The Rev. Carol Stine will lead the 10:30 a.m. worship service Sunday. Kelly Cobble will be the lector. Ushers will be Dru Madigan and Bill Morrissey.

Kelly Cobble, Nancy Valorz and Jeanne O'Connor will host the Fellowship Hour following the service.

Quincy Religion Directory

SERVICES & ACTIVITIES

Assemblies of God

Glad Tidings
158 Washington St., Quincy
phone: 773-9797
Rev. Gregory E. Wheaton, Pastor

- Youth & Children's Ministry
- Contemporary Worship
- Marriage & Family Group
- International Fellowship
- DivorceCare

Baptist

FIRST BAPTIST CHURCH OF WOLLASTON
[illegible]
Worship & Sunday School at 10:30 AM
[illegible]
COME WORSHIP WITH US!

Catholic

Saint Ann's Church
757 Hancock St., Wollaston • 617-479-5400
[illegible]

St. Mary's Church
85 Crescent St., Quincy
Masses
Saturday, 4pm, Sunday
Handicapped Accessible
New Members Welcome

Catholic

Sacred Heart Church
386 Hancock St., North Quincy, MA 02171
(617) 328-8666
Sunday Masses
[illegible]
Confessions
[illegible]

St. Joseph's Church
550 Washington Street
Quincy, MA 02169
617-472-6321
SUNDAY MASSES:
4 p.m. (On Saturday)
8:30 a.m., 10:30 a.m. & 5 p.m.
Weekday Masses 9am
CONFESSIONS: Saturday 3:00-3:30 pm
[illegible]

ST. JOHN THE BAPTIST
44 School St., Quincy
617-773-1021
Weekend Mass Schedule
Saturday Vigil Mass 4 p.m.
Sunday 7:30 a.m., 9:00 a.m.
and 10:30 a.m. Family Liturgy
Weekday Masses
Monday, Wednesday, Friday
8 a.m.
Tuesday, Thursday 9:30 a.m.
[illegible]

Unitarian

United First Parish
[illegible]
Sunday Service 10:30 AM
[illegible]

Congregational

HOUGHS NECK CONGREGATIONAL CHURCH
310 Manet Ave., Quincy
Sunday, Nov. 14
Service Of Divine Worship 9:30 am
Come Worship With Us!
Sunday School 9:30 AM
Rev. Ned Martin, Visiting Pastor
617-479-8778
Coffee Hour Follows Service --
Meet And Greet Rev. Martin
Young Singers Needed
For Junior Choir - Rehearsals
8:30 am Saturdays in Choir Room
Bottle Drive Saturday, Lebreque
Field Parking Lot - 9am-noon
Preschool Playschool for tots
& adult Thursdays 9:30-11:30 a.m.
[illegible]

BETHANY CONGREGATIONAL CHURCH
[illegible]
9:30 Sunday Worship & Sermon
For My Name's Sake
Rev. William Harding
[illegible]

QUINCY POINT CONGREGATIONAL CHURCH
444 Washington St. • 617-773-0424
Worship and Church School 10 am
Rev. Ann Suzedell, Pastor
Visit us at www.QPCC.org

UNION CHURCH
Beale St. & Bisson Rd., Wollaston
Sunday Service 10 AM
617-479-6886
Good Bible Preaching
& Traditional Worship
Rev. John Carl Swanson, Pastor

Congregational

WOLLASTON CONGREGATIONAL CHURCH
48 Winthrop Ave. - 617-773-7432
Pastor: Rev. Mary Lou Gifford
10:00 AM Sunday Worship
with Sunday School & Childcare
Stewardship Sunday
'A Chance to Witness'

FIRST CHURCH OF SQUANTUM
164 Bellevue Rd., Squantum
617-328-6649
Sunday Worship - 10 AM

Covenant

COVENANT CONGREGATIONAL CHURCH
Corner of Whitwell & Granite St.
Sunday Worship 10:00 AM
Rev. Karen Palmatier, Pastor
9 a.m. Christian Education for all Ages
Child Care Available - All Are Welcome
Children's Pantry
Wed., Thur. 9:30 am - 12 noon
617-479-5728

Salvationist

THE SALVATION ARMY
8 Baxter St., Quincy • 617-472-2345
9:45 SUNDAY SCHOOL
11AM WORSHIP SERVICE
BRASS BAND MUSIC
7PM TUES WOMEN'S FELLOWSHIP
7:15PM WED BIBLE STUDY

To Advertise in this Directory, call 617-471-3100

Episcopal

St. Chrysostom's Episcopal Church
Corner of Hancock & Linden Sts.
Wollaston • (617) 472-0737
Rev. Claude Smith
Holy Eucharist 10 AM - Sunday School and Nursery Care During Service
Coffee Hour Following
EVERYBODY WELCOME
Thrift Shop Open Wed.-Fri. 10 a.m. to 4 p.m.

Evangelical

EVANGELICAL CHURCH OF ATLANTIC
65 Newbury Ave. North Quincy
(617) 847-4444
Pastor Bill Donahue
9 am Traditional Congregational
10 am Contemporary Service
Childcare Available

Methodist

QUINCY COMMUNITY UNITED METHODIST CHURCH
40 Beale St., Wollaston
617-773-3319
10:30 AM Sunday Worship
Rev. Carol Stine, Pastor

Spiritualist

First Spiritualist Church of Quincy
40 West St., Quincy, MA 02169
(617) 770-2246
Services Sunday [illegible]
Services 8 PM Wednesday [illegible]
Pastor Rev. Rita S. Berardi [illegible]

We need you.

American Heart Association.
[illegible]

FALL CAR CARE

Get Ready, Get Set, Go Winterize Your Car

(NU) - Winter's just around the corner and chances are your vehicle needs some preventive maintenance to get it ready for the cold weather ahead.

According to AAA, the most frequently uncovered problems in its annual vehicle inspections are improper tire pressure or low or dirty motor oil, antifreeze, or other automotive fluids.

AAA offers the following advice for motorists preparing for the winter driving season:

Get ready: Before you drive long distances, check the weather conditions along your route. Remember to bring a cellular phont and a winter driving kit that includes a flashlight with fresh batters, a snow shovel and brush, traction mats, ice scraper, booster cables, a blanket, flares, heavy gloves, window-washing solvent and a first-aid kit.

Get set: Inspect your vehicle thoroughly before leaaving your driveways. Ensure that your tires are properly inflated, fluid levels are full, front and rear lights are operating, and belts and hoses are in good condition.

Also, keep in miknd that one of the most common causes of cold-weather breakdowns is a weak or dead battery. Good indicators that your battery is weak and may need replacement include a starter motor that cranks the engine slowly when the ignition key is turned or headlights that dim noticeably when the engine speed drops to idle.

If you are unsure about any aspect of your vehicle's condition, visit a AAA Aproved Auto Repair facility for expert maintenance and repair services.

Go: Now that your vehicle has the green light, here are some winter driving tips to get you to your destination safely.

• When driving in slippery and icy conditions, slow down and keep a safe distance from other vehicles. Minimize your brake use and remember that traction is greatest just before the wheels spin. Applying gentle pressure on the accelerator pedal when starting is the best method for retaining traction and avoiding skids.

• The most effective way to stop on ice and snow is to apply your brakes gently, well in advance of the point where you intend to stop. If your car has an anti-lock braking system, do not pump your brakes; continue to apply firm pressure to the brake pedal until your vehicle comes to a complete stop.

• Keep your seat belt fastened and make certain that all passengers are securely restrained.

• When driving in falling snow or fog, lower your speed, use your low-beam headlights or fog lights and keep a safe distance from vehicles in front of you.

• To prevent your gas line from freezing up, keep your gas tank at least half full to minimize condensation.

For more automotive tips, visit www.aaa.com.

Avoid Car Trouble:

Get A Checkup Before It Snows

(NU) - Don't let your holiday travels be interrupted by a roadside breakdown. Mechanical failure in the wintertime can be deadly, so it's important to have your vehicle checked thoroughly at a trusted shop before cold weather sets in.

Here are tips on choosing a repair facility from the nonprofit National Institute for Automotive Service Excellence (ASE), the group that tests and certifies automotive technicians.

• Start shopping for a repair facility before you need one.

• Ask your friends and associates for their recommendations; consult local consumer groups.

• Arrange for transportation in advance so you will not feel forced to choose a shop based on its location.

• Look for a neat, well-organized facility, with vehicles in the parking lot equal in value to your own, and modern equipment in the service bays.

• Look for a courteous staff, with a service consultant willing to answer all of your questions.

• Look for policies regarding estimates, repair costs, diagnostic fees, guarantees and acceptable methods of payment.

• Ask if the repair facility specializes or if it usually handles your type of repair work.

• Look for signs of professionalism in the customer service area such as civic, community, or customer service awards.

• Look for evidence of qualified technicians: trade-school diplomas, certificates of advance course work, and certification by ASE.

• Look for the ASE sign. ASE is dedicated to improving the quality of automotive service and repair through the voluntary testing and certification of automotive technicians. ASE-certified technicians wear the blue and white ASE shoulder insignia and carry credentials listing their exact areas of certification. Their employers often display the blue and white ASE sign.

For more information and other car care tips, visit www.ase.com.

CRUISIN' by Greg Zyla

'64 Olds Cutlass

Q. Greg, I recently purchased a 1964 Olds F85 Cutlass convertible (not a 4-4-2), and I am wondering if you know the production number of this particular vehicle. Also, can you hazard a guess on its current value? It is powered by a 330 cubic-inch V-8 with a four-barrel carburetor and has the factory dual exhaust. It currently has 115,000 miles and is pretty well original throughout. Thanks. — *Barry and Linda G., via e-mail*

A. Be glad to help, Barry and Linda. Your 1964 F85 Cutlass convertible cost $2,984 when new, and Oldsmobile produced 12,822 of them. That's not many, considering that Olds built 125,797 F85 models that year. The engine puts out 290 horsepower, and the car weighs about 3,263 pounds.

Its value is currently listed on Classic Cars Web site as $5,000 in fair condition, $8,000 good, $15,000 excellent and $19,000 in show condition. Sounds like you have a pretty nice car in your garage.

By the way, that "4-4-2" you speak of would have added another 20 horsepower to your engine's output. However, "4-4-2" was still an option package in 1964-65, and then evolved into a "stand alone" model in 1966 with a 400 cubic-inch engine. Take car of your F85, it's a real neat car!

Write to Greg Zyla in care of King Features Weekly Service, P.O. Box 536475, Orlando, FL 32853-6475, or send an e-mail to letters.kfws@hearstsc.com.

© 2004 King Features Synd., Inc.

meineke
Car Care Center
"Quality Undercar Specialist"
• Exhaust • Shocks/Struts
• Brakes • CV • Coil Springs
• Tires • Front End • Alignment
• Transmission Flush • Winterizing
FREE ESTIMATES
Joe Cappadona, Owner
662 Southern Artery, Rt. 3A, Quincy
(617) 328-3638

SAME DAY SERVICE - WE DO IT ALL
It's FALL CAR CARE Time!
FRIENDLY... HASSLE FREE... SAME DAY SERVICE...
FULL DAY SHUTTLE SERVICE • FOREIGN & DOMESTIC
PETAR'S AUTOMOTIVE
Fixes Everything!
And we fix it right the first time!
• TRANSMISSIONS • BRAKES
• COMPUTERS • TIRES
• OIL LEAKS • BATTERIES
• TOWING • OUR 21ST YEAR
Same Day NO APPOINTMENT REPAIRS
Petar's Automotive
330 QUINCY AVE., QUINCY 617-786-9080
MASS. STATE INSPECTIONS WHILE YOU WAIT

WILLARD STREET
Collision and Automotive Center, Inc.
DRIVE HAPPY
Collision Repairs • Rentals
Approved by insurance companies with your claims efficiently handled
248 WILLARD STREET, QUINCY • (617) 471-7072 • 7AM - 6PM

MAKE YOUR CAR LOOK NEW . . . AUTO DETAIL IT!
GREAT GIFT IDEA!
FREE ESTIMATES!
100% WORKMANSHIP GUARANTEED!
PAUL'S AUTO BODY
617-471-6280
384 Centre Street, Quincy
Open Mon-Fri 8AM - 5PM
COUPON
OUR SPECIALTY
NOW $150.00
SAVE $25
REG. $175
Complete Auto Reconditioning
Including: Handwashing • Road Tar & Tree Sap Removal • Machine Polish Paint • Hard Paste Wax • Vinyl Tops Cleaned & Sealed • Trunk Vacuumed • Full Interior Shampooing • Paint Touch-up & More!
Void with other discounts • With coupon • On Most Cars
• MA Licensed • Insurance Referral Shop
• Insurance Rentals • Latest Equipment
• 2 Licensed Appraisers
• Qualified Collision Repair Technicians
• Auto Glass Installed On Premises

SUN FUN PAGE

Quincy Typewriter Service

SALES - SERVICE - RENTALS

Bob Barker Gerry Barker

FALL SPECIAL

IBM Selectrics Reconditioned

Starting at $229.00 and up while they last!

5 Maple Street

Quinny, MA 02169 **617-472-3656**

Wollaston

Antiques & Collectibles

Quality Used Furniture Bought & Sold

Estate Buy Outs Consignments Welcomed

Official Dealer of Showbabies,

Bearington Bears & Old Virginia Candles

Patricia Ford, Owner

248 Beale St., Wollaston, MA 02170

617-471-4300

Salome's Stars

ARIES (March 21 to April 19) A rejection of your attempt to be friendly leaves you with two choices: Try again, or give up. If you want to make another effort, go slowly. Let things develop without pressure.

TAURUS (April 20 to May 20) It could be a problem dealing with unfamiliar people who do things differently from what you're used to. But rely on that strong sense of purpose to get you through this difficult period.

GEMINI (May 21 to June 20) To avoid neglecting a personal matter because of a demanding new workplace schedule, start prioritizing immediately. Knowing how to apportion your time takes a little while to set up.

CANCER (June 21 to July 22) It won't be easy to avoid some of the pressures that come with change. Best advice: Take things a step at a time, and you'll be less likely to trip up while things are in a chaotic state.

LEO (July 23 to August 22) A much talked about workplace change could be coming soon. Be sure to get all the details involved in the process, and once you have them, you can decide how you want to deal with it.

VIRGO (August 23 to September 22) You might still believe that your trust was betrayed, although the facts would appear to prove the opposite. But by the week's end you should learn something that will help set the record straight.

LIBRA (September 23 to October 22) Holiday plans could be a challenge because of shifting circumstances. But a more settled period starts by midweek, allowing you to firm up your plan-making once and for all.

SCORPIO (October 23 to November 21) The facts continue to be on your side. So make use of them in dealing with any challenge to your stated position. Also, open your mind to the offer of help from an unlikely source.

SAGITTARIUS (November 22 to December 21) There could still be a communication problem holding up the resolution of a troublesome situation. Stay with it, and eventually your message will get through and be understood.

CAPRICORN (December 22 to January 19) A possible change in your workplace schedule might create a chaotic situation for a while. But once things begin to settle down, you might find that this could work to your advantage.

AQUARIUS (January 20 to February 18) A recent job-linked decision might need to be reassessed because of the possibility of finding benefits you might have overlooked. Check out all related data to help in the search.

PISCES (February 19 to March 20) A personal situation you agreed to might not be as acceptable to the other person involved in the matter. Avoid pressuring and bullying. Instead, seek common ground by talking things through.

BORN THIS WEEK: You have a gift for touching people's minds as well as their hearts. You would be an outstanding educator.

©2004 King Features Synd., Inc.

Wishing Well®

7	8	2	6	3	6	3	7	6	4	7	5	7
A	C	A	E	P	V	R	G	E	T	R	A	A
5	3	7	8	7	8	2	8	6	3	7	5	3
D	O	N	O	D	M	L	F	N	F	A	E	O
5	8	5	4	2	8	7	8	2	4	6	3	6
C	O	I	A	O	R	D	T	N	K	T	U	U
3	5	4	8	3	7	3	7	6	7	6	5	6
N	S	E	R	D	D	L	I	A	T	L	I	S
7	4	8	5	3	7	3	6	3	4	7	5	4
I	S	E	V	O	O	V	U	E	O	N	E	L
6	4	6	4	5	6	4	6	4	6	4	5	8
C	I	C	D	D	E	S	S	T	S	A	A	C
4	5	8	2	4	8	2	8	2	8	2	8	2
N	Y	E	G	D	I	L	V	I	E	F	D	E

HERE IS A PLEASANT LITTLE GAME that will give you a message every day. It's a numerical puzzle designed to spell out your fortune. Count the letters in your first name. If the number of letters is 6 or more, subtract 4. If the number is less than 6, add 3. The result is your key number. Start at the upper left-hand corner and check one of your key numbers, left to right. Then read the message the letters under the checked figures give you.

©2004 by King Features Syndicate, Inc. World rights reserved.

MAGIC MAZE ● ADVERTISING ADJECTIVES

H	U	R	P	N	L	J	H	F	D	B	Z	X	V	T
R	Q	O	M	K	I	D	H	H	F	D	B	Z	Y	W
H	I	D	V	W	T	S	E	S	P	E	C	I	A	L
E	M	R	E	V	O	L	U	T	I	O	N	A	R	Y
A	P	Y	R	T	B	N	D	O	A	L	D	Q	O	D
L	R	N	T	A	C	E	D	R	I	V	Y	L	K	E
T	O	I	I	S	S	E	E	E	A	C	O	T	H	G
H	V	L	F	I	A	T	F	N	R	D	I	N	S	G
Y	E	C	V	A	T	T	C	R	Z	F	X	L	E	U
R	D	E	W	E	N	E	R	W	E	V	U	U	E	R
S	R	R	B	Q	D	O	N	M	K	P	J	L	I	D

Find the listed words in the diagram. They run in all directions - forward, backward, up, down and diagonally.

Advanced	Improved	Renovated	Special
Better	Perfected	Revised	Stylish
Delicious	Reliable	Revolutionary	Wonderful
Healthy	Renewed	Rugged	

©2004 by King Features Syndicate, Inc. World rights reserved.

Trivia test by Fifi Rodriguez

1. GEOGRAPHY: What body of water lies directly west of the Golden Gate Bridge?
2. HUMAN MIND: What is the characteristic of the psychiatric disorder known as catatonia?
3. HISTORY: Which general captured Atlanta during the U.S. Civil War?
4. MYTHOLOGY: Who is the Greek god of the wind?
5. GENERAL KNOWLEDGE: How long did it take for Lindbergh to make his famous first solo flight across the Atlantic?
6. PRESIDENTS: John Foster Dulles was the secretary of state under which president?
7. GOOD MANNERS: Who published the book "Etiquette" in 1922?
8. LITERATURE: Who wrote "The Naked and the Dead"?
9. ANIMAL KINGDOM: What is a group of ferrets called?
10. MOVIES: Who was the male star of "The Silence of the Lambs"?

Answers

1. Pacific Ocean
2. Rigidity of limbs
3. William Sherman
4. Aeolus
5. 33.5 hours
6. Dwight Eisenhower
7. Emily Post
8. Norman Mailer
9. A "business" of ferrets
10. Anthony Hopkins

©2004 King Features Synd., Inc.

King Crossword

ACROSS
1 Within the law
6 Prized possession
9 Ocean-going refuge
12 Sports venue
13 Mimic
14 Lair
15 "John Brown's Body" poet
16 Authentic
18 Pang
20 Ring out
21 Copper head?
23 Goose egg
24 Jolly Roger symbol
25 Gladly, old-style
27 Whoopi, in "The Color Purple"
29 Shine
31 Eugene's place
35 New
37 OAS member
38 FCC concern
41 Puts one over on
43 Bottom line
44 A Karamazov brother
45 Evoke bitterness
47 Khan man?
49 Supermarket section
52 Monster of myth
53 Suitable
54 Gave it a go
55 Reuben holder
56 "- for Two"
57 Moves gently

DOWN
1 Retriever type
2 Previous to
3 Elegant
4 From square one
5 Terence's tongue
6 Anserine group
7 Thrusting weapon
8 Chaps
9 Farewell
10 Kidney-related
11 Ominous ring
17 Maintenance
19 Cubby-hole
21 Matterhorn, e.g.
22 Story of a lifetime
24 Baronet's address
26 Accompanying a drummer?
28 "Mean Girls" star Lindsay
30 "No seats left"
32 The start of something big?
33 Tramcar contents
34 Eccentric
36 California mountain
38 Severity
39 Cartoonist Tex
40 Terpsichore's realm
42 Emulate Sarah Hughes
45 Not green
46 Stale Italian bread?
48 Chapeau
50 Appomattox VIP
51 Mag. Staffers

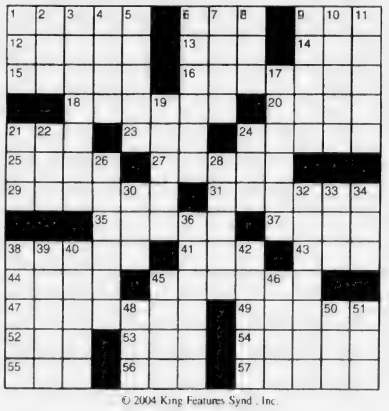

© 2004 King Features Synd., Inc.

King Crossword — Answers

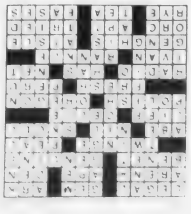

Magic maze — Answers

ADVERTISING ADJECTIVES

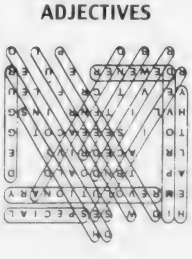

HOCUS-FOCUS

BY HENRY BOLTINOFF

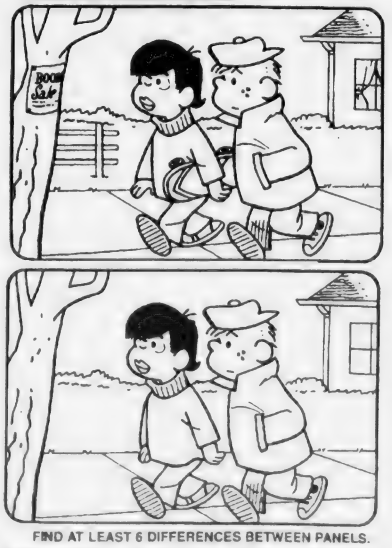

FIND AT LEAST 6 DIFFERENCES BETWEEN PANELS.

Differences: 1 Poster is missing 2 Fence is missing 3 Arm is moved 4 Skateboard is missing 5 Pocket is moved 6 Curtains are missing

©2004 by King Features Syndicate, Inc. World rights reserved.

At Clifford Marshall Elementary School

Former Celtic Ernie DiGregorio, Bank of Canton Launch 'Savings Makes Cents' Program

Former Boston Celtics player Ernie DiGregorio recently kicked off Bank of Canton's annual "Savings Makes Cents" program, which was held for third grade students at the Clifford Marshall Elementary School.

DiGregorio, who played five years in the NBA, shared stories of the savings habits he developed in childhood that made it possible for him to attend [illegible] career. He also [illegible] students to join him in an interactive basketball demonstration.

"Savings Makes Sense" is part of the Quincy School Community Partnership that connects local businesses, community service agencies and agencies of higher education with individual schools. Sponsored by state Treasurer Timothy Cahill, [illegible] the program [illegible] schools across the Commonwealth.

The program teaches students the importance of good money management skills and provides better understanding of the banking industry and recent technological advances. A Bank of Canton representative also helped students to learn how to open their own accounts. The representative will visit the school twice a month allowing students to make [illegible] deposits [illegible].

FORMER BOSTON CELTICS player Ernie DiGregorio speaks to students from the Clifford Marshall Elementary School about money matters and the importance of saving. DiGregorio's visit was part of the Bank of Canton's annual "Savings Makes Cents" program, which is part of the Quincy School-Community Partnership.

RIBBON-CUTTING - Principals, led by Mayor William Phelan, attend the opening of Dailey Tax and Insurance in Adams Shore with an $80,000 loan arranged by Quincy 2000 Loan Pool. Left to right, Dean Rizzo, executive director of Quincy 2000 Collaborative, Ward 1 City Councilor Leo Kelly; Mayor Phelan; John Mannion of the South Shore Savings Bank and vice chairman of the Quincy 2000 Loan Pool; Maureen Gibbons, Joe Gibbons and Elizabeth Dailey of Dailey Tax and Insurance; Don Uvanitte of Eastern Insurance and Quincy 2000 Board of Directors; and John McCarthy of the Bank of Canton and chairman of the Quincy 2000 Loan Pool.

SHOOTING SOME HOOPS - Jon Aiken, student from the [illegible] Marshall Elementary School, shoots a basketball during a demonstration with former Boston Celtics player Ernie DiGregorio. The former Celtics star spoke to students about the importance of good money management skills as part of the Bank of Canton's annual "Savings Makes Cents" program.

Quincy 2000 Collaborative Helps Open New Tax, Insurance Office

Mayor William Phelan cut the ribbon on new Adams Shore offices for Dailey Tax and Insurance, thanks to an $80,000 business loan arranged by Quincy 2000 Collaborative.

The loan provided funding to help renovate the property at 526 Sea St. and acquire new office equipment and working capital.

"I would not have been able to open this business if it was not for the financing and technical assistance provided by Quincy 2000," said Maureen Gibbons, the owner and a lifelong Quincy resident.

Financing was provided through the Quincy 2000 Loan Pool, a consortium of local banks that provide businesses and individuals resources to start, expand or improve a Quincy-based business.

Participating banks include Asian American Bank, Bank of Canton, Century Bank, Citizens Bank, Colonial Federal Savings, Eastern Bank, Fleet Bank, Rockland Trust, South Shore Cooperative Bank, South Shore Savings Bank and Sovereign Bank.

Gibbons has been in the tax and accounting business for 18 years. Her company specializes in tax preparation, accounting, payroll services and a variety of insurance lines.

"We are very confident in Maureen's ability to run a successful operation and are please that we were able to help her achieve the dream of having her own business in the city," said Dean Rizzo, executive director of Quincy 2000.

Edible Arrangements Opens In Quincy

Edible Arrangements announces it has opened at 1247 Hancock St., Quincy Center.

This franchise is owned by Irina Salgan of Natick who was introduced to the concept two years ago when a colleague received an arrangement at a place of business.

The Edible Arrangements concept specializes in creating fruit designs filled with fresh, hand sculpted fruit including strawberries, pineapple, grapes, oranges, cantaloupe and honeydew. Arrangements are guaranteed [illegible]

Each fruit bouquet is made to order and can be customized with a variety of [illegible] natural fudge dipping flavors and special occasion mylar balloons.

The Edible Arrangements collection offers a unique, healthy gift-giving option.

Salgan opened her first Edible Arrangements store in Natick last October. The Quincy location is her second [illegible]

[illegible]

The Edible Arrangements concept originated in [illegible]

For more information visit www.ediblearrangements.com

Wollaston Lutheran Church Christmas Fair Nov. 20

The annual Christmas Fair sponsored by the Women's Guild of Wollaston Lutheran Church will be held Saturday, Nov. 20, from 9 a.m. to 1 p.m. at the Wollaston Child Care Center, 47 Weston Ave., Wollaston.

Items will include Christmas crafts and candles, personalized children's books, jewelry, floral arrangements, pillows, wreaths and centerpieces, lamps, scarves, beaded bags and handmade greeting cards. There will also be baked goods and white elephant tables.

Coffee may be purchased.

ROTOVAC™
CARPET RESTORATION SYSTEM
Free Scotch Guard 'till Dec. 1, 2004
Professional Carpet Cleaning
Unsurpassed 5 Step Method
$25.00 per room 2 room minimum
IICRC certified, Dupont Certified
We also do upholstery, mattresses
Allergenic cleaning
781-974-9405

GRANITE LOCK CO
SERVICE MOBILE
AUTO • HOME • BUSINESS
• DEADBOLTS INSTALLED
• LOCKS REKEYED
• DOOR CLOSERS
• PANIC HARDWARE
• AUTO KEYS FITTED
VISIT OUR SHOWROOM!
755 SO. ARTERY, QUINCY
472-2177

ELEMENTARY LUNCH MENU

Monday, Nov. 15
Pizza, fresh fruit, fruit juice.

Tuesday, Nov. 16
Early release day. No lunch served.

Wednesday, Nov. 17
Turkey and cheese tacos/nachos, vegetable, fresh fruit or juice, chocolate pudding cup.

Thursday, Nov. 18
Spaghetti and meatballs in tomato sauce, vegetable, fruit juice, dinner roll.

Friday, Nov. 19
Grilled hot dog on a bun, baked beans, fresh fruit or juice.

SECONDARY LUNCH MENU

Monday, Nov. 15
Pizza sticks, marinara sauce, tossed salad, fruit juice.

Tuesday, Nov. 16
Sweet and sour pork with Oriental vegetables, steamed rice, pineapple tidbits, dinner roll.

Wednesday, Nov. 17
Kentucky style chicken, mashed potatoes, vegetable, corn bread.

Thursday, Nov. 18
Philly steak and cheese submarine, oven fry potatoes, fresh fruit or juice.

Friday, Nov. 19
Tuna salad sandwich, potato chips, cup of tomato soup, fresh fruit or juice.

QUINCY YOUTH SOCCER HIGHLIGHTS

Under 14 Girls

Michell Gardiner tallied a goal and two assists to lead Cahill Club to a 4-0 win over the Ravens, 4-0. Leah Wood, Dexon McKay (assist) and Leslie Campbell also scored. Kerri Donaghey had an assist. Ellen Quinn, Molly Clifford and Shannon Sullivan played well.

For the Ravens, Jacqueline Griffin, Shanna Harty and Emily Zarnoch played well.

Colleen Downie netted two goals to lift Ayers Club to a 2-1 win over the Diamonds. Kathryn Hemenway and Jenna Campbell had assists. Lindsey Reilly, Kayla McGonagle and Taylor O'Neill played well.

For the Diamonds, Kasey Brown scored. Katherine Marchand, Lucia LeDonne and Kristen Peterson played well.

Under 12 Girls

Michelle Barry scored a hat trick with an assist as Rural Lodge of Masons tied Braces by Abramowitz, 3-3. Jillian Catchcart had the other goal and Emma Sullivan had two assists. Melissa McKinnon, Gabby Murphy and Amanda McEvoy played well.

For Braces by Abramowitz, Talia Hampton scored two goals and Brooke Campbell and Kristen Spain (assist) each had one. Kathleen Gorman, Kerri Glasheen and Kelsey Powers had assists. Elizabeth O'Donnell, Colleen Newcomb and Emily England played well.

Samantha Bonanni netted two goals to power Flavin & Flavin to a 3-0 win over Bates & Riordan. Sarah Gardiner (assist) added the other goal. Kayleen Campo and Paige Keenan had assists. Shannon Callaghan, Caroline Spada and Nicole Lamie played well.

Jordyn Lydon scored a pair of goals as Skoler Orthodontics edged VAX Exterminators, 3-2. Rachel Lucier, Kristen Bimmler and Courtney Byrne added one apiece. Mackenzie Ivim and Meaghan Healy had assists. Marissa Adams, Cara Ciardelli and Samantha Lavie played well.

Under 10 Girls East

Genevieve Mahoney scored two goals to lead Infantolino Caruso to a 3-1 win over Keenan Financial Group. Stephanie DiPietro, Samantha Cognevo and Kiley Shoutis also scored. Samantha McArdle had an assist. Shubhani Deasy, Jaclyn Scazzarello and Julia Regan played well.

For Keenan Financial Group, Jennifer Dunphy scored with an assist from Jessie Duane. Devin Croke, Marisa Foley and Maggie Mahoney played well.

Dominique Lucier scored two goals to spark Larry's Electrical Service to a 4-2 win over Keohane Funeral Home. Taylor McKay and Jennifer Scarnici also scored. Haley McKay, Angela Hyslip and Taylor-Ann Greenwood played well.

For Keohane Funeral Home, Colleen Andrews and Rachel Murphy scored. Taylor Parry, Abby Albertson and Molly Brown played well.

Hamel, Wickens & Troupe topped Finders Keepers, 3-1. Tamia Adams (assist), Charslyn Burgio and Meghan White scored. Alyssa Lydon and Sara Ryan had assists. Erin McDonough, Danielle Paschell and Katie White played well.

For Finders Keepers, Anna Game scored with Jennifer Griffith and Erin Healy assisting. Elizabeth Doyle, Maeve Doyle and Sarah Goonan played well.

Under 10 Girls West

Elizabeth Kelly recorded a hat trick to spark Century 21 Annex to a 6-0 win over Creed's Crossing. Erika Histen, Juhaina Rogantino and Carly Scolaro also scored. Breanna Mullaney and Danielle Mullaney each had two assists and Erika Histen one. Melissa Hooper, Alexandra Reardon and Jennifer Roa played well.

For Creed's Crossing, Shela DuBonis, Emily Devane and Kathleen Tansey played well.

Dan Raymondi Club edged John Keenan Club, 3-2. Jacklyn Blake, Christine Kelliher and Mallory McKinnon scored. Caitlyn Cunningham, Carina Silveira and Caitlin Turok had assists. Renee Patten, Jane Minton and Airianna Viscone played well.

For John Keenan Club, Meredith Durham and Olivia Wallace scored. Kelsey LaForest, Bethany Walker and Eileen Skudris played well.

Jacquelyn Eleey netted two goals with an assist to power Bolea Funeral Home to a 6-2 win over Alfredo's Restaurant & Lounge. Kelly Bryne, Kathleen Conroy (assist), Molly Meehan and Kayla Sugrue (assist) also scored. Mairead O'Brien, Leah Salvucci and Samantha Spellman played well.

For Alfredo's Restaurant & Lounge, Ashley Faiella scored two goals and Shannon McCleary had two assists. Theresa Lepore, Alexandra Long and Lauren Campo played well.

Under 10 boys West

Chris Smith blasted four goals to lead LG Henley Carpet Co. to a 6-0 win over Keezersportswear.com. Gaelyn Kurtsman added the other two goals. Robbie Buthier, Kyle Waters and Conor Doyle played well.

Hohmann Oil & Plumbing knocked off O'Donnell Landscaping Co., 6-0. Jake Basseches, Daniel Gould and Matthew Kozlowski each scored two goals. Nathan Donohue, Ryan Hatfield and Brian Sullivan had assists.

For O'Donnell Landscaping Co., Justin Au, Alex Arabian and Patrick Donohue played well.

Granite Link beat Covenant Congregational Church, 2-0. Dave Summering and Brendan Cunningham scored. Keepers Dave Parker and Ananya Kaul played well.

Under 8 Girls North

Sarah Clancy, Isabella Cobble and Julia Doyle played well for Team Timmins against Quincy and S.S. Building Trading.

Caroline Bowes, Madelyn McCarthy and Maeve Riordan stood out for Quincy PAL. Anna Lagelle, Jacquline Mahoney and Eleanor Everett starred for Young World.

Under 8 Girls South

Alex Patey, Daniella Brown and Sarah Power led Granite Group Realtors against Colonial Federal Savings Bank.

Stephanie Croke, Catherine Sullivan and Emilia Guarente paced American Towing against Harbor Point.

NEWSCARRIERS WANTED
Here's a chance to earn extra money by owning a Quincy Sun home delivery route.
Call 617-471-3100

LEGAL NOTICE

Commonwealth of Massachusetts
The Trial Court
Probate and Family Court Department
NORFOLK Division
Docket No. 04P2031EP
In the Estate of
VERONICA GRAHAM
Late of QUINCY
In the County of NORFOLK
Date of Death
June 16, 1997
NOTICE OF PETITION FOR PROBATE OF WILL

To all persons interested in the above captioned estate, a petition has been presented praying that a document purporting to be the last will of said decedent be proved and allowed, and that JANET TAYLOR of NICEVILLE in the State of FLORIDA and VERONICA SCANLON of BROCKTON in the County of PLYMOUTH or some other suitable person be appointed executor, named in the will to serve without surety.

IF YOU DESIRE TO OBJECT THERETO, YOU OR YOUR ATTORNEY MUST FILE A WRITTEN APPEARANCE IN SAID COURT AT CANTON ON OR BEFORE TEN O'CLOCK IN THE FORENOON (10:00AM) ON **DECEMBER 8, 2004**.

In addition, you must file a written affidavit of objections to the petition, stating specific facts and grounds upon which the objection is based, within thirty (30) days after the return day (or such other time as the court, on motion with notice to the petitioner, may allow) in accordance with Probate Rule 16.

WITNESS, HON. DAVID H. KOPELMAN, ESQUIRE, First Justice of said Court at CANTON this day November 1, 2004.

PATRICK W. McDERMOTT
Register of Probate

11-11-04

LEGAL NOTICE

Commonwealth of Massachusetts
The Trial Court
Probate and Family Court Department
NORFOLK Division
Docket No. 04P2648EP
In the Estate of
JOSEPH A. JULIAN
Late of QUINCY
In the County of NORFOLK
Date of Death
September 12, 2004
NOTICE OF PETITION FOR PROBATE OF WILL

To all persons interested in the above captioned estate, a petition has been presented praying that a document purporting to be the last will of said decedent be proved and allowed, and that JAMES R. JULIAN of DENNIS in the County of BARNSTABLE or some other suitable person be appointed executor, named in the will to serve without surety.

IF YOU DESIRE TO OBJECT THERETO, YOU OR YOUR ATTORNEY MUST FILE A WRITTEN APPEARANCE IN SAID COURT AT CANTON ON OR BEFORE TEN O'CLOCK IN THE FORENOON (10:00AM) ON **DECEMBER 8, 2004**.

In addition, you must file a written affidavit of objections to the petition, stating specific facts and grounds upon which the objection is based, within thirty (30) days after the return day (or such other time as the court, on motion with notice to the petitioner, may allow) in accordance with Probate Rule 16.

WITNESS, HON. DAVID H. KOPELMAN, ESQUIRE, First Justice of said Court at CANTON this day November 1, 2004.

PATRICK W. McDERMOTT
Register of Probate

11-11-04

LEGAL NOTICE

Commonwealth of Massachusetts
The Trial Court
Probate and Family Court Department
NORFOLK Division
Docket No. 04P2594EP
In the Estate of
JULIA E. STACK
Late of QUINCY
In the County of NORFOLK
Date of Death
May 21, 2004
NOTICE OF PETITION FOR PROBATE OF WILL

To all persons interested in the above captioned estate, a petition has been presented praying that a document purporting to be the last will of said decedent be proved and allowed, and that JUDITH A. MCGRATH of BROCKTON in the County of PLYMOUTH or some other suitable person be appointed executor, named in the will to serve without surety.

IF YOU DESIRE TO OBJECT THERETO, YOU OR YOUR ATTORNEY MUST FILE A WRITTEN APPEARANCE IN SAID COURT AT CANTON ON OR BEFORE TEN O'CLOCK IN THE FORENOON (10:00AM) ON **DECEMBER 8, 2004**.

In addition, you must file a written affidavit of objections to the petition, stating specific facts and grounds upon which the objection is based, within thirty (30) days after the return day (or such other time as the court, on motion with notice to the petitioner, may allow) in accordance with Probate Rule 16.

WITNESS, HON. DAVID H. KOPELMAN, ESQUIRE, First Justice of said Court at CANTON this 6th day October 2004.

PATRICK W. McDERMOTT
Register of Probate

11-11-04

Paul J. Uvanitte, 83

Former Sheet Metal Worker, WWII Veteran

A funeral Mass for Paul James Uvanitte, 83, of Quincy, a former sheet metal worker and World War II Navy veteran, will be celebrated Friday at 10 a.m. at St. John's Church, 44 School St., Quincy.

He died Nov. 6 at Brockton VA Hospital after a long illness.

Mr. Uvanitte was a member of Local 17 of the Sheet Metal Workers Union for 30 years. He worked at the Lauley Shipyard in Dorchester and the Fore River shipyard.

He received a Navy commendation for helping repair the destroyer USS Hazlewood after it was attacked and almost sunk by the Japanese during World War II.

Born in Quincy, he was a lifelong resident of the city.

He is survived by his wife, Rachel A. (Mariano) Uvanitte; two daughters, Beverly Cummings of Ohio and Karen Kelly of Pembroke; two sons, Daniel Uvanitte of Bridgewater and Paul J. Uvanitte Jr. of Quincy; three brothers, Domenic Gentile of Quincy and James Uvanitte and Paul Uvanitte, both of Quincy; two sisters, Jean Leo of Braintree and Louise Gagnon of Topeka, Kan.; 10 grandchildren and seven great-grandchildren.

Burial will be in Mount Wollaston Cemetery.

Funeral arrangements were by Dennis Sweeney Funeral Home, 74 Elm St.

Donations may be made to the American Cancer Society, 30 Speen St., Framingham, MA 01701.

Carole F. Golden, 69

Former Teacher

A funeral Mass for Carole F. (Morash) Golden, 69, of Quincy, a former teacher, was celebrated Nov. 8 at St. Ann's Church, Wollaston.

She died Nov. 4 at home.

Mrs. Golden taught in Brockton and Hingham and at St. Gregory's High School in Boston. She also was a customer service representative for Bank Boston for many years.

Born, raised and educated in Quincy, she was a lifelong resident of the city. She earned her bachelor's and master's degrees in English from Bridgewater State College.

She was a volunteer for the Literacy Volunteers of America, the Neponset Watershed and St. Ann's Church. She was a member of the South Shore Association of Mothers of Twins, the American National Aquatic School and the St. Ann's Marianne's.

She is survived by three daughters, Lisa Cleary and Susan Bershad, both of Marshfield, and Linda Morash of Connecticut; a son, Doug A. "Harry" Morash of Westfield; a sister, Claire Mulready of Milford; and eight grandchildren.

Burial was in Mount Wollaston Cemetery, Quincy.

Arrangements were made by Keohane Funeral Home, Quincy.

Donations may be made to the Literacy Volunteers of America, c/o Thomas Crane Public Library, 40 Washington St., Quincy, MA 02169.

Free Legal Clinic At City Hall Nov. 17

The Council on Aging and the Woman's Bar Foundation will hold a free legal clinic Wednesday, Nov. 17, from 1 to 3 p.m. in the second floor conference room at Quincy City Hall.

Lawyers will provide pro bono (free) legal services to low income seniors on simple wills, health care proxies, durable powers of attorney and homestead declarations.

Those planning to attend should bring any relevant documents and the names and addresses of those they plan to designate their beneficiaries or agents.

Appointments are necessary and may be made by calling the Council on Aging at 617-376-1506.

Power Wheelchairs Available For Seniors, Disabled

The Senior Wheels USA Program makes available power wheelchairs to senior citizens and the permanently disabled at no cost to the recipient, if they qualify.

Power wheelchairs are provided to those who can no longer walk nor self-propel a manual wheelchair, and who meet the additional guidelines of the program. No deposit is required.

If the patient does not use it in the home, and has the ability to walk short distances, they qualify. Call toll free at 1-800-246-6010.

The Senior Wheels USA Program's main purpose and goal is to develop public awareness that there are assistance options that allow senior citizens (as well as the permanently disabled) to remain independent in their own homes.

If the patient does not meet all the requirements of the program, Senior Wheels USA may still be able to help. [illegible]

Dependable Cleaners Restoration Division Renamed 'CRDN Of Boston'

Lori Moore, Division Manager for Dependable Cleaners' Certified Restoration Drycleaning Services, announces the restoration division of Dependable Cleaners is now known as CRDN of Boston.

Dependable Cleaners, a family-owned company that has more than 50 years' experience providing restoration services, joined the nationally renowned CRDN (Certified Restoration Drycleaning Network) in June 2003. Based on a decision made at the CRDN Convention in Miami this past September, CRDN members are now able to adopt the nationally recognized brand name as their own.

Working together with insurance companies, Dependable Cleaners offers responsive care and commitment for each customer, 24 hours a day, seven days a week. The company provides a comprehensive inventory of damaged clothing and fabric articles, which are then cleaned, stored and returned upon request to their original location.

CRDN of Boston (formerly Dependable Cleaners Restoration Division) services also include cleaning and restoring two weeks' worth of clothing, per family member, for rush delivery within 48 hours. For more information on Dependable Cleaners' restoration services, call 800-460-0439.

NEWSCARRIERS WANTED
Here's a chance to earn extra money by building a Quincy Sun home delivery route.
Call 617-471-3100

PUBLIC DISCLOSURE NOTICE

PUBLIC DISCLOSURE NOTICE OF PRELIMINARY CERTIFICATION OF ASSESSED VALUES BY THE DEPARTMENT OF REVENUE

The City of Quincy Board of Assessors announces that the Commonwealth of Massachusetts Department of Revenue has granted preliminary certification of the City's assessed values for FY05. These values were established through a state mandated tri-annual revaluation of all real and personal property throughout the city. The revaluation was conducted by Vision Appraisal Technology. Values will be available for public review at the Assessor's office Monday through Friday from 8:30 a.m. to 4:30 p.m. and at the main branch of the Thomas Crane Public Library located at 41 Washington Street in Quincy Square. Library hours are Monday through Thursday from 9 a.m. to 9 p.m., Friday and Saturday from 9 a.m. to 5 p.m. and Sunday from 1 p.m. to 5 p.m. In addition values will be available on the Internet via the City of Quincy official website on November 15, at www.ci.quincy.ma.us and then clicking on the link to Assessors. For additional information call the Assessors at 617-376-1183.

11/11/04

LEGAL NOTICE

Commonwealth of Massachusetts
The Trial Court
Probate and Family Court Department
NORFOLK Division
Docket No. 04P1992AD
In the Estate of
BESHARA HAMDI
Late of QUINCY
In the County of NORFOLK
Date of Death
August 11, 2003
NOTICE OF PETITION FOR APPOINTMENT OF ADMINISTRATOR

To all persons interested in the above captioned estate, a petition has been presented praying that ATEF HAMDI of QUINCY in the county of NORFOLK or some other suitable person be appointed administrator of said estate to serve without surety.

IF YOU DESIRE TO OBJECT THERETO, YOU OR YOUR ATTORNEY MUST FILE A WRITTEN APPEARANCE IN SAID COURT AT CANTON ON OR BEFORE TEN O'CLOCK IN THE FORENOON (10:00 AM) ON **DECEMBER 1, 2004**.

Witness, HON. DAVID H. KOPELMAN, Esquire, First Justice of said Court at CANTON, this day of October 22, 2004.

PATRICK W. McDERMOTT
Register of Probate

11/11/04

REQUEST FOR PROPOSALS **REQUEST FOR PROPOSALS**

REQUEST FOR PROPOSALS

CITY OF QUINCY, MASSACHUSETTS
PURCHASING DEPARTMENT
1305 HANCOCK STREET, QUINCY, MA 02169

The City of Quincy invites sealed bids proposals for furnishing and delivering to the City of Quincy:

QUINCY COLLEGE **LEASE OF CLASSROOM AND OFFICE SPACE** **DECEMBER 7, 2004 @10:30 AM**

The City of Quincy, acting on behalf of Quincy College, a department of the City of Quincy, is seeking to lease space in or near Quincy Center to be used as classrooms and offices in both the day and the evening for credit and non-credit courses for Quincy College students. The site must meet the minimum criteria set forth in the specification that are on file at the office of the Purchasing Agent, Quincy City Hall, 1305 Hancock Street, Quincy, Massachusetts 02169, between the hours of 8:30am to 4:30 pm.

Non-Price Bid/Proposals must be in a sealed envelope (which is supplied), and price proposals must be in a separate sealed envelope (which is also supplied.) The outside of the sealed envelopes are to be clearly marked "**RFP - NON PRICE PROPOSAL ENCLOSED**" with the time/date of RFP and "**RFP - PRICE PROPOSAL ENCLOSED**" with time/date of RFP.

Bids/Proposals will be received at the office of the Purchasing Agent until the time and date stated above, at which time and date they will be opened and registered. Late Bids/Proposals, delivered by mail or in person, will be rejected.

If applicable, Bids/RFPs shall be in accordance with Chapter 149 of the M.G.L. as amended. M.G.L. Chapter 39, section 39A, 39B and 39F-R. M.G.L. Chapter 149, Section 26, 27, 29, 35 and 44A-44M.

The right is reserved to reject any or all RFPs or to accept any part of an RFP or the one deemed best for the City, and waive any informalities in the bidding if it is in the best interest of the City to do so.

William J. Phelan, MAYOR
Laurie M. Allen, Chief Procurement Officer

11/4, 11/11/04

REQUEST FOR PROPOSALS **REQUEST FOR PROPOSALS**

REQUEST FOR PROPOSALS

CITY OF QUINCY, MASSACHUSETTS
PURCHASING DEPARTMENT
1305 HANCOCK STREET, QUINCY, MA 02169

The City of Quincy invites sealed bids/proposals for furnishing and delivering to the City of Quincy:

INSPECTIONAL SERVICES **LEASE OF OFFICE SPACE** **NOVEMBER 30, 2004 @11:00 AM**

The City of Quincy is seeking to lease space for several city departments. Site must be at least 11,000 square feet to house two city departments and in the same building. The site must meet the minimum criteria set forth in the specification that are on file at the office of the Purchasing Agent, Quincy City Hall, 1305 Hancock Street, Quincy, Massachusetts 02169, between the hours of 8:30am to 4:30 pm.

Non-Price Bid/Proposals must be in a sealed envelope (which is supplied), and price proposals must be in a separate sealed envelope (which is also supplied.) The outside of the sealed envelopes are to be clearly marked "**RFP - NON PRICE PROPOSAL ENCLOSED**" with the time/date of RFP and "**RFP - PRICE PROPOSAL ENCLOSED**" with time/date of RFP.

Bids/Proposals will be received at the office of the Purchasing Agent until the time and date stated above, at which time and date they will be opened and registered. Late Bids/Proposals, delivered by mail or in person, will be rejected.

If applicable, Bids/RFPs shall be in accordance with Chapter 149 of the M.G.L. as amended. M.G.L. Chapter 39, section 39A, 39B and 39F-R. M.G.L. Chapter 149, Section 26, 27, 29, 35 and 44A-44M.

The right is reserved to reject any or all RFPs or to accept any part of an RFP or the one deemed best for the City, and waive any informalities in the bidding if it is in the best interest of the City to do so.

William J. Phelan, MAYOR
Laurie M. Allen, Chief Procurement Officer

11/4, 11/11/04

NOTICE OF PUBLIC HEARING

NOTICE OF PUBLIC HEARING
City of Quincy
ZONING BOARD OF APPEALS
CASE NO. 04-084

Pursuant to the provisions of TITLE 17 of the ***QUINCY MUNICIPAL CODE*** as amended, the Quincy Zoning Board of Appeals will hold an **Open Public Hearing** on **TUESDAY, November 23, 2004**, at **7:15 pm** on the **Second Floor** in the **Council Chambers,** Quincy City Hall, 1305 Hancock Street, Quincy, MA 02169. On the application of Southern Bell Mobile Systems, LLC d/b/a Cingular Wireless for a Special permit to install an antenna and related equipment cabinets on the roof of Batterymarch Park for wireless communications in violation of Title 17 as amended Chapter 17.06 (wireless communications facilities), on the premises numbered 4 Batterymarch Park, Quincy.

William Cunniff, Chairman

11/4, 11/11/04

NOTICE OF PUBLIC HEARING

NOTICE OF PUBLIC HEARING
City of Quincy
ZONING BOARD OF APPEALS
CASE NO. 04-085

Pursuant to the provisions of TITLE 17 of the ***QUINCY MUNICIPAL CODE*** as amended, the Quincy Zoning Board of Appeals will hold an **Open Public Hearing** on **TUESDAY, November 23, 2004**, at **7:15 pm** on the **Second Floor** in the **Council Chambers,** Quincy City Hall, 1305 Hancock Street, Quincy, MA 02169. On the application of Maryann & Michael Norton for a Variance/Finding to allow the building to remain with additional foot on upper level in corner in violation of Title 17 as amended Chapter 17.24.050 (horizontal extensions), on the premises numbered 114 Rockland Street, Quincy.

William Cunniff, Chairman

11/4, 11/11/04

NOTICE OF PUBLIC HEARING

NOTICE OF PUBLIC HEARING
City of Quincy
ZONING BOARD OF APPEALS
CASE NO. 04-086

Pursuant to the provisions of TITLE 17 of the ***QUINCY MUNICIPAL CODE*** as amended, the Quincy Zoning Board of Appeals will hold an **Open Public Hearing** on **TUESDAY, November 23, 2004**, at **7:15 pm** on the **Second Floor** in the **Council Chambers,** Quincy City Hall, 1305 Hancock Street, Quincy, MA 02169. On the application of Charles W. Lutkin for a Variance to be able to use the third floor as a full attic in violation of Title 17 as amended Chapter 17.20.040 (dimensional requirements) on the premises numbered 46 Presidents Lane, Quincy.

William Cunniff, Chairman

11/4, 11/11/04

NOTICE OF PUBLIC HEARING

NOTICE OF PUBLIC HEARING
City of Quincy
ZONING BOARD OF APPEALS
CASE NO. 04-087

Pursuant to the provisions of TITLE 17 of the ***QUINCY MUNICIPAL CODE*** as amended, the Quincy Zoning Board of Appeals will hold an **Open Public Hearing** on **TUESDAY, November 23, 2004**, at **7:15 pm** on the **Second Floor** in the **Council Chambers,** Quincy City Hall, 1305 Hancock Street, Quincy, MA 02169. On the application of John T. Bowen, David Barry d/b/a Dudley Development for a Variance to demolish existing structures and construct four (4) new buildings consisting of eight (8) residential units in violation of Title 17 as amended Chapter 17.16 (use regulations), Chapter 17.20.040 (dimensional requirements), and Chapter 17.28 (parking) on the premises numbered 1236 Sea Street, Quincy.

William Cunniff, Chairman

11/4, 11/11/04

NOTICE OF PUBLIC HEARING

NOTICE OF PUBLIC HEARING
City of Quincy
ZONING BOARD OF APPEALS
CASE NO. 04-088

Pursuant to the provisions of TITLE 17 of the ***QUINCY MUNICIPAL CODE*** as amended, the Quincy Zoning Board of Appeals will hold an **Open Public Hearing** on **TUESDAY, November 23, 2004**, at **7:15 pm** on the **Second Floor** in the **Council Chambers,** Quincy City Hall, 1305 Hancock Street, Quincy, MA 02169. On the application of Harry Pateras for a Special Permit/Flood Plain Variance/Finding to construct a 11' x 32' enclosed waiting area for customer shelter in violation of Title 17 as amended Chapter 17.24 (nonconformance), Chapter 17.20.040 (dimensional requirements), and Chapter 17.40 (flood plain) on the premises numbered 793 Quincy Shore Drive, Quincy.

William Cunniff, Chairman

11/4, 11/11/04

NEWSCARRIERS WANTED
Here's a chance to earn extra money by building a Quincy Sun home delivery route.
Call 617-471-3100

ADVERTISING
BUY A BILLBOARD THE SIZE OF A BUSINESS CARD with 2x2 New England. Place your 2 column by 2 inch ad across New England with just one phone call! Call Lindsey Clarke at the New England Press Association 617 373-5611 for details. www.nepa.org

REACH MORE THAN 4 MILLION READERS with just one phone call! New England Press Association can place your classified ad in more than 200 newspapers throughout the six state New England region. Call this Newspaper or Lindsey Clarke at 617 373-5611 for information. www.nepa.org

ADOPTION
Retail Sales Manager Taunton Daily Gazette Successful newspaper seeking retail sales manager with track record to lead, motivate outside sales staff. Competitive salary, bonus plan, benefits package. Resume to Cordia Merrill, Advertising Director at cmerrill@tauntongazette.com fax 508 880-9000

AUTOS/TRUCKS FOR SALE
$500's Police Impounds' Cars trucks SUV's ... for $500/100 Honda's, Chevy's, Toyota's etc. For listings 800 319 3001 ext C809

BUSINESS SERVICES
ATTENTION HOME & BUSINESS OWNERS Do you have your property thoroughly documented? Insurance companies recommend this be done! Don't wait call today! 800 603 8416

BUSINESS OPPORTUNITIES
ALL CASH CANDY ROUTE Do you earn $800 in a day? Your own local candy route. Includes 30 Machines and Candy. All for $9,995.00 1 800 511 6443

FINANCIAL
$$CASH$$ Cash now for structured settlements, annuities, and insurance payouts. 1800 794 3310 J G Wentworth JG Wentworth Means Cash Now for Structures Settlements

HELP WANTED
$75 CPM GUARANTEED! $1 36 cpm Start with raises every 3 months to reach $3 cpm. Add'l Extra for every mile with monthly bonus. Package includes benefits with prescription discount. New Freightliners, home 4 day every 2 weeks. Must have 3 months Class A exp. EOE 1 877 452 8627

WON'T Career or pocket money, you decide! Up to 50% commission profit. Start up $15. E mail ISR Eisar@Wilbercoat.com or call toll free 1 800 258 1815.

BEST SALES JOB IN MA. 57-68K 1st year Residual Income Free Leads-Stock Bonuses-Serious Inquiries only. Liana Oakes 1-866-300-1199 Fax: 781-721 4970

Driver NOW EARN MORE! Increase in Pay Package. Contractors & Company Needed. Flatbed Refrigerated Tanker Over the Road. Some Regional. Commercial Drivers License Training. 1 800 771 6318. www.primeinc.com

FIELD INSPECTORS. Advanced Field Services seeks field inspectors in the New England States to complete a variety of residential insurance and real estate property surveys. To apply: afsweb.com

REGIONAL RUNS AVAILABLE! Home Weekly. Midwest-Northeast-Southeast. Also Hiring OTR Company Owner Operator Solo Teams CALL 800 CTI-Drive www.ctidrive.com

HOME IMPROVEMENT
HAS YOUR BUILDING SHIELDED? Structural repairs of barns, houses and garages. Call Woodford Bros. Inc. for straightening, leveling, foundation and wood frame repairs. 1 800 OLD BARN www.1-800-OLD-BARN.com

HOMES FOR RENT
Homes From $199/mo! 1-3 Bedroom! Foreclosures, HUD's Bank Repos! 4% down, 30 yrs @ 8.5% apr. For listings 800 319 3323 x1706

HOUSES FOR SALE
CEDAR CYPRESS PINE LOG HOME PACKAGES WHOLESALE TO EVERYONE! GREAT LOW PRICES! NATIONWIDE DELIVERY! www.logcabinhomes.com 1 800 533 5906

LAND FOR SALE
WATERFRONT! Bath, NH 85 acres $84,900 Owner financing 1/2 o frontage on the Wild Ammonoosuc River. Beautiful park like setting. Don't miss out. Call Northern Acres Today toll free 1 877 640 5263 7 days

MISCELLANEOUS FOR SALE
DIRECTV FREE 3 ROOMS SYSTEM installed & delivered free. Say goodbye to cable forever. Access over 225 channels. Call 1 800 694 5044 www.dtv2day.com

MORTGAGES
FORECLOSURE! Under given circumstance we can stop the foreclosure on your home even if there is LITTLE OR NO EQUITY. Call Dover Mortgage Placement Co. TOLL FREE 1 888 220 1508 Broker inquiries welcome Mortgages

Classifieds

SERVICES

HOUSE CLEANING
with a smile! Experienced Reasonable References available. Up to the extra mile. Now accepting new customers for fall cleanings and holiday. Professional cleaning with a personal touch. Call 617-840-0065

CARPENTRY
Large or Small Jobs
Quality Work • Affordable Prices
• References Available
Call John at 617-481-1814

EAGLE BOTTLE & CAN RETURN
Free home pickup,
also Bars, Restaurants, Halls.
We take all brands.
5 cents per container (no limit)
Cash Paid on pickup
Same day service
call 617-472 8449

QUINCY BOBCAT
Seasoned Fire Wood
$225 a cord, delivered
1-866-273-6333

3D
Danny's Doggie Daycare
Serving the Merrymount area
Walk other services negotiable
Ask for Danny 617-472 6939 or
Danny.zdoggie@hotmail.com

HOUSE CLEANING
Very diligent work including shampooing rugs. Senior citizen discounts. References. Reliable.
CARING CLEANING
1-857-526-1121

SERVICE SERVICE SERVICE SERVICE SERVICE

HONESTY IS KEY

Anthony's All-State appliance

- 13 Years Experience
- Affordable Rates
- Fully Stocked Vans

10% discount with this ad

REPAIRS 7 DAYS A WEEK
1-800-393-8844

SERVICE SERVICE SERVICE SERVICE SERVICE

NOW BOOKING HOLIDAY PARTIES CLUB 58
617-471-7788

MONDELLO MODERNIZING
MA REG 100526
781-848-3524, cell 617-678-1925
painting, carpentry, masonry, remodeling & repairs
gutters clean & installed

JOY OF KEYBOARD
Website seeks interested students and professionals. Any age, stage. Classes start Tuesday. [illegible] 617-479-6230

ARTHUR D. MACNEIL *Electrician* Masters #14296A
Design & Installation
Electrical Construction
PO Box 692432, Quincy, MA 02269
617-320-7294
admacneil@cs.com

HELP WANTED

Medical Transcriptionist Sub-contractor
Part-time experienced medical transcriptionist with knowledge of Ophthalmology, cardiology and internal medicine.
08 cents/line
Fax resume to 617-696-6597, or email to pkiernan@typingproduction.com

STYLISTS / NAIL TECHS
2 award winning salon/day spas in West Roxbury and Quincy seek gifted & compassionate hair designers, assistants and natural nail technicians to work with industry leaders in progressive environment. If you're a dedicated, polished professional with a desire for long term growth, call Patricia or Maria, 617-363-9100

motives
Customized Cosmetics company looking for a motivated individual to train as a make-up artist for private consultations, weddings and special events. Excellent income potential!
Call: 800-211-1202 ext 9484.

QUINCY YMCA VAN DRIVERS
For After School Program
M-F 1:30-3:30pm, good rate & free Y membership.
Exp. driving, knowledge of Quincy & Braintree, and working with kids preferred
Astrid 617-479-8500 x103

QUINCY YMCA PART-TIME
Staff to run After School Enrichment Program in Quincy elementary schools M, W, TH, F 2-4:30pm. Good rate and Free Y membership.
18+ and exp. working with kids required.
Susan 617-479-8500 x128

EDIBLE ARRANGEMENTS IN QUINCY
seeks f/t driver for gift basket delivery in South Shore area.
Experienced & clean driving record is necessary. If interested, please call 617-657-0080

MISC.

CONGRATULATIONS
to The Quincy HS & North Quincy HS Football Hall of Fame Inductees 2004

FOR SALE

1991 VOLVO WAGON
with new parts. Good running. $500 or best offer.
617-786-0705

2004 AIRENS SNOW THROWER
5 5 tecumseh Snow King Engine Model#924HS Chains, electric start, headlight. New, used once. Call 617-471-5885

WANTED

FEMALE ROOMATE
to share apartment and rent in West Quincy. Please call Ellen at 617-471-5638 cell 617-833-7084

SOUGHTON CONDO TO SHARE
furnished bedroom, all utilities included, pool $595
781-341-1677

Refinance or Purchase. No money down. No Income check. low rates. "No Mobile Homes" All credit considered. 888-874-4829 or www.AccentCapital.com Licensed Mortgage Broker CT, MASS, NH, ME, RI Not licensed in Vermont.

REVERSE MORTGAGES! SENIOR HOMEOWNERS! No payments until you permantly leave your residence. Government insured, no qualifying. Call Frank Costa, 1 800 974-8486 x229 Continental Funding, Stoughton, MA www.cfcreversemortgage.com

MOVING
HAUL ALL MOVERS The best and cheapest in town. Licensed and insured 24hrs. Our mowers and service can't be beat. 781 322 1670/ 85 off for mentioning this ad. License # 9C560

MISCELLANEOUS
FREE 4-ROOM DIRECTV system including installation! 125+ CHANNELS, INCLUDING LOCALS, FROM $29.99/MO. Digital picture/sound. Limited offer. Plus Shipping. Restrictions apply. 1 800 208 4763.

NOTICES
DONATE YOUR VEHICLE, boat, property, or collectables while maximizing your tax deductions and help teenagers in crisis. Prompt professional service. Call Dvar Institute, 1-800 338 6724

REAL ESTATE
Conamara Construction Company LICENSED AND INSURED From your foundation up!! Call 1 800 500 3125How Much Is Your Home Worth? Find out and learn about the best way to sell it! Call Kim Devine 617-548-0660

How Much Is Your Home Worth? Find out and learn about the best way to sell it! Call Kim Devine 617-548-0660

Naples- FT Myers Fl. New homes, 2nd homes/ condos Golf Homes and Luxury homes 1031 exchanges, investors welcome www.DanSellsSEL.com Toll Free 877-305-0963 Dan Buckley, Realtor.

NEW HAMPSHIRE'S WHITE MOUNTAINS. FSBO: 6 Studio Condos. River FRTG. Pool. Low Maintenance. $39,900 each. Cheaper by the half dozen! Tel: 603-536-3864

Express yourself instantly with MSN Messenger! Download today - it's FREE! http://messenger.msn.click-url.com/go/onm00200471ave/direct/01/

Quit Smoking. WE'RE FIGHTING FOR YOUR LIFE American Heart Association

Classifieds

FOR RENT

A NEW HALL
Elks Lane, off 254 Quarry St.
For Weddings, Showers, Meetings and Banquets.
QUINCY ELKS
617-847-6149

The George F. Bryan Post VFW
24 Broad St., Quincy
Function Hall Available
125 guests
617-479-2254

WANTED

OLD HAND TOOLS & BOOKS WANTED
All trades and subjects, planes, chisels, measuring tools, etc. Books: Maine and New England history, childrens, firearms, maritime. Pre-1950 postcards, maps, magazines, pottery, baskets. Pre-1970 baseball cards, comics, erotica, sporting memorabilia.
LIBERTY TOOL CO.
888-405-2007
Fax: 207-288-2725

Wanted
P.C.A. to care for 18 yr. young man. Lifting involved. Total care, bathing, feeding, dressing. Pay $10.36/hr. Mon-Fri.
Call 617-471-8232

SERVICES

PAINTING BY PROFESSIONAL
INTERIOR & EXTERIOR
POWER WASHING & CARPENTRY
ALL TYPES OF MAINTENANCE
REASONABLE PRICE
Leave Message
617-773-4761

SAVE
LeBlanc Fuel, Inc.
P.O. Box 86, Quincy, MA
Discount Prices, QCAP
Senior Discount
Licensed & Insured
Service - Tanks
Boiler - Furnaces
617-774-1877

FOLEY'S & SON'S REMOVAL
YOU CALL - WE HAUL
Cleanouts
household items
yard +
contracting debris
No Job Too Big or Too Small
Free Estimates
Fully Insured
617-471-0044

JUNK CAR REMOVAL
any condition
No title needed!
617-828-4413

SERVICES

new homes / additions / remodeling / decks

MAIN STREET building & design
Licensed & Insured General Contractor
references available **James Mattie • 617-786-1648**

QUINCY GREEN
Lawn Maintenance
& Clean Up
Tree & Shrub Pruning
Call Mike 617-778-4995

Jerry's Home Computer Service
Having computer problems. Don't get frustrated, get help. All work done at your location. Call 617-201-1721 or email jforde@jerryshomecomputerservice.com

DG'S - LAWN MAINTENANCE
Mulching & Edging
Lawn Mowing
Hedge & Shrub Trimming
Seeding
Spring & Fall Clean-ups
Reasonable Rates
Contact Dana at 617-786-9558
Free Estimates

BEST HOME CLEANING
Honest & Reliable
Free Estimates
References
Maria 508-588-5610

PLASTERING/PAINTING
Good Rates, Good References
Screwing, plaster & sheetrock repairs, communication for 25 years. Small Jobs No Problem. Box Beam Hanging.
617-770-1174 cell: 781-964-4213

POWER PLUMBING
Plumbing, Heating, Gas Fitting
Repairs • New Installations
Dave 617-696-7818
Emergencies 617-792-4054
Lic # 26706

– Rapitax Service –
LARRY MALONEY CPTx
Your connection for all your tax preparation, real estate & mortgage needs
781-871-0793

TIMOTHY P. LYNCH
Licensed Electrician. No Job too small / all calls returned / service changes fully insured. Lic # 39339 free estimates
781-848-0878

IMAGE IMPROVEMENT LANDSCAPING
Fall Cleanups
We Clean It... Trim It... Remove It
No Job Too Big or Too Small
Free Estimates
Fully Insured
617-471-0044
781-740-1500

"TO DO" LIST GETTING LONG? Need help with small jobs? Call: Hands for Hire 617-922-0874
Light Carpentry, Remodels, Painting, Odd Jobs

YARD WORK CO.
- Lawn Mowing Service
- Three times a month or weekly service
- Expert hedge and bush trimming
- Over 12 years in business

FREE Estimate
Call Bill Fielding
617-471-6124

save gas & money shop locally

SERVICES

THE TURFMAN & CO.
* Spring & Fall Clean-ups
* Expert Hedge Trimming
* Power Washing
* Yard Mulching
* Bushes & Trees Trimmed
* Lawn Mowing Services
* Hydroseeding & Sod
* Snow Removal

free estimates
Phone 617-328-1221
Toll free 1-866-TURFMAN
theturfmanco.com

Fall Clean-ups
by
THE TURFMAN
Phone 617-328-1221

DAY CARE
Licensed and Experienced
Openings Available
in a Warm and Loving
Quincy Home
Call 617-471-7491

LAWFORD PLUMBING
Small Jobs • Faucet
• Toilet & Heat Repairs
• Drain Cleaning
• Garbage Disposals Installed
24 Hour Service
Master Lic. # 7306
781-849-6184

3D LANDSCAPING
WE HANDLE BOTH RESIDENTIAL & COMMERCIAL ACCOUNTS
~ FALL CLEAN UPS
~ OVER SEEDING
~ LAWN MOWING
CALL FOR A FREE ESTIMATE
781-249-0876
"YOU RAKE IT, WE TAKE IT" SERVICES AVAILABLE...
VISIT OUR WEBSITE AT: WWW.3DLANDSCAPING.COM

SERVICES

ON CALL LAWN CUTS
Vinyl Siding
Decks & Additions
Gutters Cleaned
Masonry Repairs
Interior & Exterior Painting
Shrubs Trimmed
Yard Clean-up
Senior Citizen Discount
Handyman Repairs
Spring & Fall Cleanups
Call Mike after 6pm
617-328-7135
Licensed & Insured

Your South Shore Headquarters For
Appliance Service & Parts For All Major Appliances
hta
hancock tv & appliance
115 Franklin Street
South Quincy • 617-472-1710

JUNK REMOVAL SOLUTIONS
We'll Save You Time & Money!
CLEANOUTS - Basements, Attics, Garages, Yards, Offices
REMOVALS - Appliances, Furniture, Boilers, Water Heaters, Construction Debris
DEMOLITION - Kitchen, Bath, Walls, Sheds, Garages, Fences, Stone/Brick Walls
CALL BAY STATE SERVICES FOR A FREE ESTIMATE TODAY! DAN 617-293-1086

ATLANTIC CLEANOUT SERVICE
Removal of Furniture etc... from:
One Room — Entire House
Garages — Sheds
Attics and much more
Residential Only — Free Estimates
Call: Steve Pepin — 617-481-5413

DeFrancesco Construction
Specializing In: **REPLACEMENT WINDOWS**
ROOFING - TRIM - GUTTERS - VINYL SIDING
Call Today for a quick, FREE Estimate or No Hassle Information
617-365-1444
30 Year Guarantee on All Work
Fully Licensed & Insured

Demolitions
Bathrooms • Sheds • Kitchens
Garages • Decks • Walks
Cleanouts
Attics • Basements • Garages
Drives • Yards
Removal
Furniture • Rugs • Appliances
Construction Debris • Brick & Stone

Fast, Honest and Affordable
Commercial & Residential
Fully Insured
John Marchioni
617.251.6242
www.callfinalpick.com

The Quincy Sun

MAIL TO: THE QUINCY SUN, 1372 HANCOCK STREET, QUINCY, MA 02169
PAYABLE IN ADVANCE. Payment must accompany order.

INDEX
- ❑ Services
- ❑ For Sale
- ❑ Autos
- ❑ Boats
- ❑ For Rent
- ❑ Wanted
- ❑ Help Wanted
- ❑ Work Wanted
- ❑ Pets
- ❑ Lost & Found
- ❑ Real Estate
- ❑ Antiques
- ❑ Flea Markets
- ❑ Yard Sales
- ❑ Instruction
- ❑ Day Care
- ❑ Personal
- ❑ Miscellaneous

RATES

1 WEEK ❑ $6.00 for one insertion, up to 20 words. 10¢ for each additional word

3-7 WEEKS ❑ $5.50 per insertion up to 20 words for 3-7 insertions of the same ad. 10¢ each additional word

8-12 WEEKS ❑ $5.25 per insertion, up to 20 words, for 8-12 insertions of the same ad 10¢ for each additional word.

13 WEEKS OR MORE ❑ $5.00 per insertion, up to 20 words, for 13 or more insertions of the same ad 10¢ for each additional word.

❑ Enclosed is $ _____ for the following ad to run _____ weeks in **The Quincy Sun.**

COPY: _____

NO REFUNDS WILL BE MADE AT THIS CONTRACT RATE IN THE EVENT OF CANCELLATION
DEADLINE: MONDAY AT NOON. PLEASE INCLUDE YOUR PHONE NUMBER IN AD.

POINT WEBSTER MIDDLE School students recently took a cruise along the city's shores and other local areas courtesy of the Quincy Police Department's boat. About 60 students enjoyed the trip, which was part of the school's extended day program. Pictured, from the left, back row, Marya Ibrahim, Rhema McPherson, Jordan French, Matt Kelley, Josue Ordonez, Matt Solander; front row, Amanda Webb, Charlene Duggan and Kelsey Ingemi. Also pictured in the background is Sgt. John Ryan of the Quincy Police Department.

Point Webster Students Cruise With Quincy Police

About 60 Point Webster Middle School students recently braved the city's waters and took part in the Quincy Police Boat Rides, signaling the start of the school's extended day programs.

Accompanied by Quincy Police officers, students cruised Quincy's shore, Boston Harbor, Logan Airport, Castle Island and the Charles River Locks. The cruises were provided through the New Horizons For Youth program, which is in its fourth and final year.

Quincy Police officers James Dentremont, James Silcox, Sgt. Brian Tobin, Sgt. John Ryan and Sgt. Robert Gillan, all members of the department's community police unit, organized the boat rides. Officer Silcox captained the boat and acted as the students' tour guide during the cruise.

With the help of the school committee and the support of Mayor William Phelan and Supt. Dr. Richard DeCristofaro, Point Webster students are offered a number of after-school activities through the New Horizons For Youth grant and the 21st Century Department of Education grant.

QUINCY POLICE Officers James Silcox and James Dentremont prepare to take Point Webster Middle School students, including Marya Ibraham, on a boat tour of the city's shores and other local areas. The cruises are part of the school's extended day program.

The funding gives students the opportunity to participate in various activities, including programs to promote creative learning, from Monday through Thursday 2:30 to 4:30 p.m. Students also form clubs which concentrate on many activities, including sewing, arts and craftsw, drama and chorus.

Many academic programs are offered, such as math classes, preparing forMCAS tests and working with classmates to solve quantitative problems.

The Point Webster Middle School has also established a strong relationship with Quincy businesses, including Roche Brothers, the Quincy Municipal Credit Union and Dependable Cleaners.

Roche Brothers supermarket becomes a learning laboratory where students plan and implement projects that interact with supermarket customers by using math and science. Judith Brazil of the Quincy Municipal Credit Union again will work with students about the importance of math. Dependable Cleaners will offer its "Women In History" presentation.

Two other businesses, Ginger Betty's, owned by Beth Veneto Jeannetti, and Anderson Bicycle, have agreed to pilot classes in the after-school program.

City Expects 1,000 More Flu Shots

...Continued From Page 1

Until we get these doses of the vaccine, the clinics will continue with currently available supplies," he said. "The criteria has not changed for those eligible for the flu shot."

According to DPH, "at risk" residents are considered:

- Age 65 or older.
- Age 18 or older with a documented chronic medical condition requiring frequent or ongoing medical management. A physician's note will be required for documentation at the time the vaccine is administered, the health department announced.

Residents who fit into one of these categories can register from now until Friday by calling the health department between 9 a.m. and 5 p.m. at 617-376-1162, 617-376-1284 or 617-376-1286. The department will be closed on Veterans' Day.

South Shore Buick
NOT JUST A CAR COMPANY ANYMORE.

Rendezvous Rainier Terraza

THE ALL NEW 2005 LACROSSE... One Better
Introducing A Better Midsize Sedan

Starting at $22,495*
3800 Series III V6

or lease for $285**/mo.

Features
★ Anti-Lock Brakes
★ Air Conditioning
★ Air Filtration System
★ Audio System AM/FM/CD w/6 speakers
★ Cruise Control

Features
★ Quiet Tuned Vehicle
★ Child Seat Anchors
★ Onstar
★ Power Windows/Locks
★ 6 Way Power Driver's Seat
★ Pass Key III Theft Deterrent

*Includes rebate to dealer. **Tax, title, reg. fee extra. Requires $1000 down. 12K mi./yr. 36 mo. lease

QUALITY PREOWNED

★★★ Special 2.9% Financing ★★★

2001 LESABRE #405115 $9500
2000 LESABRE #407204 $10,900
1997 LESABRE #410303 $8495
2004 RENDEZVOUS #410295 $18,900
2002 TRAILBLAZER #404090 $19,500
2001 BLAZER #405131 $13,990

South Shore Buick
50 Adams Street, Quincy • (617) 770-3300
SALE HOURS: MON.-THURS. 8-8 FRI. 8-6, SAT. 9-5
Sale ends 11/20/04

ORECK LIMITED TIME!
HURRY... ATTN: Allergy Sufferers

3 for $299
NOW get:
- Famous ORECK XL Upright
- Super Compact Canister
- Cordless Speed Iron

The Famous 8 Lb. ORECK Upright
5Lb. SUPER COMPACT CANISTER $169 Value-FREE!
CORDLESS IRON $100 Value-FREE!

Oreck XL ® Professional Air Purifier
Buy 1 Professional Air Purifier Get Second at Half Price! NEW
- Removes Tobacco, Allergens, & Odors
- Permanent Filter NEVER Needs Replacing
- Captures & Destroys Bacteria

*SAVE $100
On The Oreck Multi-Purpose Floor Machine
*with purchase of any system
Make Your Hardwood, Ceramic Tile, Marble & Carpet Look Brand New Again. Dry-Clean Carpets Without Water.
- Dry Cleans Carpet & Reduces Allergens — Carpet
- Buffs & Sands — Hard Wood
- Scrubs & Cleans Tile & Grout — Ceramic
- Scrubs & Cleans Concrete & Removes Oil — Concrete
- Polishes & Strips Vinyl — Vinyl
and much more...
ORECK makes it easy for you to clean your floors like a professional!
Multi-Purpose Floor

Oreck Floor Care Center
129 Pearl St. Plaza, Braintree
(Between Marshalls & Cambridge Sound Works)
1-888-716-7325

2003 Oreck Holdings, LLC. All rights reserved. All word marks, logos, product configurations, and registered trademarks are owned and used under the authority of Oreck Holdings, LLC.

******CAR-RT LOT**B-099
THOMAS CRAN PUBLIC LIBRARY
PO BOX 699164
QUINCY MA 02269-9164

St. Elizabeth Seton Seeks Closing Extension
– Page 21 –

The Quincy Sun

Historic Quincy's Hometown Weekly Newspaper

VOL. 37 No. 9 Thursday, November 18, 2004

SHOWING THEIR SUPPORT - Members of the Quincy High School and North Quincy High School bands carried this sign while marching in this year's Veterans' Day parade. Story, other photos on Pages 2 and 12.

Quincy Sun Photos/Robert Noone

Parishioners Still Hopeful, Candlelight Vigil Sunday

'For Sale' Sign Goes Up At Star Of Sea

By TOM HENSHAW

The Star of the Sea Church property in Squantum was placed on the market this week but the Friends of Star of the Sea are going ahead with the next step in their plan to convert the church into a mission.

"We're just going on fast forward," said Maureen Mazrimas, spokesman for the Friends and former vice chair of the Parish Pastoral Council. "There is no time to lose."

The Archdiocese of Boston, which is divesting itself of 83 out of 357 parish churches, has selected broker Chris Griffin of the firm Cushman & Wakefield of Boston to market the property at [illegible] Belvedere Rd.

The broker will solicit offers over a 90-day period then turn the offers over to the Archdiocesan Real Estate office for review and submission to Archbishop Sean O'Malley not immediately [illegible]

Griffin said he has just gotten started [illegible]

Related Story On Page 21

Health Department Contacting Them

All 1,800 Registered Will Receive Flu Vaccine

All residents who registered for the flu shot lottery will be contacted this week about details of the upcoming city-sponsored flu clinic, according to the Quincy Health Department.

Health Commissioner Drew Scheele said approximately 1,800 residents who qualified for the flu shots will get one.

The city expects to have roughly 2,600 flu shots for residents, which should be more than enough to accommodate everyone who registered for the flu shot lottery, he said.

"There is no need to worry or panic because everyone that registered and qualified for a flu shot will be receiving a call this week," said Scheele. "People are being contacted about when and where to show up."

Initially, health departments across the country faced shortages of flu vaccine, but federal and state health officials are slowly obtaining more vaccine. When demand for the flu vaccine appeared to outweigh supply the city set up a lottery for eligible residents who wanted a flu shot.

Last week, however, Scheele announced that the city would receive an additional 1,000 flu shots from the state.

Another flu clinic may be in the offing in December if flu vaccine remains after the initial clinic, said Scheele. The Department of Public Health issues guidelines for ad

(Cont'd On Page 22

Early News, Advertising Deadline For Next Week's Sun

Because of the Thanksgiving Day holiday, *The Quincy Sun* will be published a day earlier next week, necessitating an early news and advertising deadline.

News, social, church and youth sports releases as well as retail, legal and classified advertising should be in The Sun office [illegible] Hancock St., Quincy Center by noon tomorrow, Friday, for the Wednesday, Nov. 24 issue.

The Sun office will be open Saturday from [illegible] to 3 p.m.

Thank you for your cooperation.

Deadline Friday, Dec. 31

Nominations Open For Sun 'Citizen Of Year'

Nominations are now open for *The Quincy Sun's* 20th annual "Citizen of the Year" award.

Established in 1985, the award recognizes an individual for outstanding community service or a special achievement.

Last year, civic leader Edward Keohane, chairman of the Quincy Partnership, was honored for his community leadership and "passionate dedication to the city he loves."

Keohane was selected from among 39 nominees submitted by Sun readers. A panel of judges representing a cross-section of the community made the final decision.

Again this year, Sun readers may nominate the person they feel is the most deserving of the award.

A nomination ballot to help the selection process appears on Page 10 of this week's issue of *The Quincy Sun*.

After nominations close Friday, Dec. 31, a judging panel will be selected to make the final choice from nominations submitted.

If you know someone you would like to see recognized with this award, fill out the ballot and mail it to

(Cont'd On Page 10

The Quincy Sun

'2004 Citizen Of The Year'

Nomination Ballot On Page 10

■ Mary Pratt Parade Grand Marshal - *Page 16* ■ 3 Honored At Mayor's Breakfast - *Page 17*

Human Rights Commission Awarded $1,000 In Matching Grants

Quincy's Human Rights Commission has been awarded $1,000 in matching grants from the Anti Defamation League's No Place for Hate campaign and the Office of Norfolk County District Attorney William R Keating.

The commission will use the funding to continue its outreach work with Quincy's senior citizens and Asians on how human rights can affect their lives, to assist the newly formed Youth Harmony Chorus, and to hold the Amnesty International Forum later this month.

The ADL grant is part of the commission's participation in the league's No Place for Hate Campaign and is supported by a grant made possible by program sponsor Blue Cross Blue Shield of Massachusetts.

The commission is planning several events next spring. The annual breakfast celebration of Martin Luther King Jr.'s life and work will be observed Jan. 17 at 9 a.m. at a new location, North Quincy High School.

The commission's mission is to protect and promote the constitutional, civil and human rights of all Quincy residents and to foster mutual understanding and respect among all people.

If you would like to join the commission, contact Edmund Grogan, chairman, at 617-472-3716.

To Our Valued Quincy Customers!

GOODHUES

3rd Washington Street - Braintree Square

Visit us in our new store!! Bring this ad for 10% off your next purchase

Religious & Inspirational Gifts

Plaques • Awards • Trophies

Engraving & Embroidery done on the premises

781-849-1251 • Hours: M/Sat 10-4, Tues-F 9:30-5:30

Now Open!

ORIENTAL MASSAGE CENTER 9 COTTAGE AVE • QUINCY CENTER

OPEN SIX DAYS A WEEK

Yours for better health

> Accupressure
> Deep Tissue
> Back & Neck Pain
> Headaches
> Shoulder Pain
> Foot Reflexology

GIFT CERTIFICATES • LICENSED • APPOINTMENTS: 617-770-0882

ENJOY OUR HEALTH PLACE OF RELAXATION

POLITICAL ADVERTISEMENT POLITICAL ADVERTISEMENT

Please join
Senator Michael Morrissey
and his Family
at their
Annual Holiday Party
Benifiting Local Charities on
Wednesday, December 1, 2004
from 7:00 p.m. to 10:00 p.m.
at the Sons of Italy
120 Quarry Street, Quincy

In the spirit of the season of caring and giving, a donation of non-perishable food items, new toys for children, a donation to DOVE* or the Dianne DeVanna Center* would be greatly appreciated by those who are less fortunate.

*DOVE is a non-profit organization based in Quincy dedicated to assisting victims of domestic violence.
*Dianne DeVanna Center is a non-profit organization based in Braintree dedicated to the prevention of child abuse and neglect.

Veterans Day Keynote Speaker

Korean, Vietnam Wars Nurse Recalls The Courage And Bravery

By WILLIAM TRAYNOR

Retired Col. Mary C. Quinn will never forget the gory details of her service as an Army nurse during the Korean and Vietnam Wars, but she also remembers the courageous spirit and bravery displayed by the American soldier.

Col. Quinn recalled her 26-year military career as the featured speaker during last week's Veterans' Day ceremony. The tribute followed the city's annual Veterans' Day parade.

"I saw firsthand the havoc that combat weapons can bring to human flesh and bones," she recalled. "I also witnessed firsthand the tremendous courage of the wounded brought to our MASH unit.

"Whether he was a weathered veteran of war and middle-aged, or a young man still in his teens, he accepted the circumstances of his wounded condition and in many instances asked the medical staff to take care of his buddy first."

Col. Quinn, who grew up in Quincy and now lives in retirement in North Weymouth, served combat assignments in such places as a Mobile Army Surgical Hospital in Korea and an evacuation hospital in Long Binh, South Vietnam.

Medical staff, although not in battle, suffer the scars of war just the same, she said.

"All of those who were called upon to take part in any war have been left with many scars," she said during the tribute held outside the Adams Academy building. "Only the dead are spared the scars of war. For all others, the sights and sounds leave indelible scars."

She said she has no doubt that Americans are showing the same courageous spirit in Iraq and Afghanistan.

In 1950, Quinn left her Quincy home to become an Army Nurse Corps Office. By February, 1951, she was "learning firsthand the calibre of the American soldier fighting in Korea."

And 15 years later she found herself serving in another combat zone in Vietnam. During that time, she recalled seeing a note posted on a bulletin board in a Red Cross center which read, "When the power of love overcomes the love of power, then and only then will we have peace."

Col. Quinn retired from active duty in 1976, and is a member of the Disabled American Veterans, the Veterans of Foreign Wars, the Vietnam Women's Memorial Foundation and the Army Nurse Corps Association.

Although not all veterans engage in mortal combat, all are asked to give up something for their country. That's why all veterans deserve to be honored on Veterans' Day, she said.

Mayor William Phelan said Americans owe a debt of gratitude to the nation's veterans.

"Our flag would not be worth the cloth it is printed on were it not for the millions

(Cont'd On Page 12)

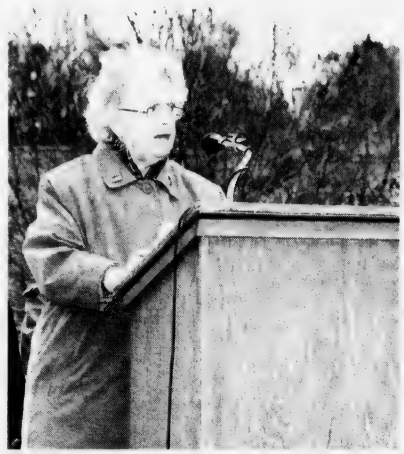

COLONEL MARY C. Quinn, US Army retired, was the guest speaker during the city's Veterans' Day ceremonies. Col. Quinn recalled her service as an Army nurse during the Korean and Vietnam Wars. *Quincy Sun Photo/Robert Noble*

Where caring comes first

Dr. Chabot is a board certified primary care physician who offers personalized health care for men and women at all stages of their lives. She is accepting new patients by appointment and is located in Milton. Milton Hospital provides Interpreter Services for our Non-English speaking patients.

To make an appointment call Dr. Chabot at: 617-696-1460

Milton Hospital

The Care you want close to home.

92 Highland St., Milton, MA 02186
www.miltonhospital.org

Michele T. Chabot, M.D.
Internal Medicine

New patients welcome.
Most major health insurances accepted. Call 617-696-1460

Package Store License Suspended 30 Days

By MARIE D'OLIMPIO

After a lengthy discussion including a question on the severity of the sentence, the License Board issued a 30 day suspension for the all alcoholic license of Alan Dinh, owner of Julianno's Beer and Wine, 1504 Hancock St. for selling beer to a minor.

The motion was made by Police Chief Robert Crowley who said that this was the second offense for Julianno's within a year. That violation in Dec. 3, 2003, resulted in a three day suspension.

The motion was seconded by Health Commissioner Drew Scheele.

After the motion was made and seconded, and before a roll call was held, Atty. James Timmons asked the board what had happened to their "progressive policy" one in which he thought after a second offense, the suspension should have been for seven days instead of 30 days.

Chairman Joseph Shea said that the board doesn't always abide by that policy. He said that when Francis Mullen and Thomas Crane were police chiefs, policy changes were discussed.

Sgt. Peter Turowski, liquor inspecter for the license board, said he observed a youth coming out of Julianno's with a couple of six packs of beer and asked him for an ID. The youth lied to Turowski he said and when a license check was made the youth was found to be 19 years of age.

Dinh told the board that the youth showed him an ID indicating he was born in 1983, so he told Turowski he believed he was 21. However, Turowski claimed that Dinh told him he sold the beer without an ID.

Turowski said he didn't think Dinh took the offense "very seriously". while Timmons replied that he strongly disagreed with that stating that Dinh has had a good track record since his first offense.

Fire Chief Paul O'Connell said once word gets out that a package store sells to underage persons, they are an "easy mark."

Timmons said Dinh has to deal with "unsavory characters" in his daily day to day business.

When Shea asked Dinh if he attended the TIPS class, Dinh said he had not.

Shea said although it is not mandatory for owners to attend the TIPS class, he said the board always recommends that they do so.

Crowley said "if you read the papers, there are kids being killed because of drunk driving..... "as long as I am a member of this board I will do everything to prevent this from happening."

Shea told Dinh he would send out a letter and that Dinh has two days after receiving the letter to appeal to the Alcoholic Beverage Control Commission (ABCC).

After the meeting, Timmons said Dinh definitely will appeal.

North Quincy High School Delayed Opening Nov. 30

North Quincy High School will have a delayed opening until 8:45 a.m. on Tuesday, Nov. 30, due to a business and school partnership signing.

THE QUINCY DEMOCRATIC CITY Committee honored Howard and Janet Crowley as recipients of the Dennis F. Ryan Community Award at its annual breakfast at the Quincy Lodge of Elks. With them from left are Democratic City Committee Chairman Charles Phelan, Atty. Michael Covais, Ward 3 Committee chairman; Ward 3 Councillor Kevin Coughlin and Mayor William Phelan. *Quincy Sun photos/Robert Noyes*

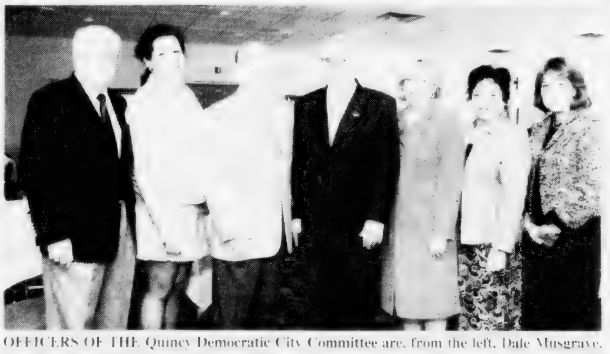

OFFICERS OF THE Quincy Democratic City Committee are, from the left, Dale Musgrave, recording secretary; Michelle Lydon Phelan, treasurer; Archie Wahlberg, vice president; Charles Phelan, chairman; Ward 6 Councillor Alicia Gardner, vice president; Barbara Morris, affirmative action officer; and Josephine Shea, corresponding secretary.

CRABTREE & EVELYN
~fragrance of the month~
FREE
Gardeners Mini 60 second Fix Kit for Hands
with any $40 purchase of C & E products
ABIGAIL'S CROSSING
1360 Hancock St., Quincy • 617-472-5667

QUINCY MEDICAL CENTER
The Boston Medical Center Alliance for Quincy

Take charge of your health this holiday season, at our **Physical Rehabilitation Fair – Tuesday, Nov. 30,** 11am to 2pm, at Quincy Medical Center. Drop by for **FREE Screenings** to detect possible balance, posture, carpal tunnel, grip, and/or vocal problems.

Free Screenings: Keep your small aches from becoming major pains.

Meet our expert Physicial, Occupational, and Speech Therapists from our Outpatient Rehabilitation Department, who will conduct the screenings. Home Safety checklists are free, as are facts on wheelchairs, walkers, canes, and more.

All attendees can enter to win our **Free DVD Raffle**. Call us at **617-376-5303** today to learn more.

114 Whitwell Street, Quincy

"You've got to pay yourself first - it's the only way to save"

Having personal savings – "Don't Touch!" money – is the first step to true financial security. And **our new "Savings Builder CD" makes it easy** for you to "pay yourself first" – a proven, painless way to save. Pick how much you want to save and how often (weekly, when you get paid or whatever schedule you want). We'll transfer it directly into your "Savings Builder CD" from your checking or savings account, even if that account is at another bank. Save $20 a week and you'll have almost $1000 – plus interest! – at the end of 11 months. Your "Savings Builder CD" is insured by the FDIC. It's guaranteed to grow. And you can make extra deposits whenever you like. **Having money in the bank gives you stability...and freedom.** Come see us or call Betty or Linda at 617-471-0750.

11-MONTH "SAVINGS BUILDER" CD
2.00% APY

COLONIAL FEDERAL SAVINGS BANK
"Your neighborhood bank!"
QUINCY
HOLBROOK
EAST WEYMOUTH
Some additional facts:
LENDER

The Quincy Sun

USPS 453 060
Published weekly on Thursday by
The Quincy Sun Publishing Co. Inc.
1372 Hancock St., Quincy, MA 02169
Henry W. Bosworth, Jr., *Publisher*
Robert H. Bosworth, *Editor*

40¢ per copy $19.00 per year by mail in Quincy
$23.00 per year by mail outside Quincy $28.00 out of state
Telephone: 617-471-3100 471-3101 471-3102
Periodicals postage paid at Boston, MA
Postmaster Send address change to
The Quincy Sun, 1372 Hancock St., Quincy MA 02169

The publisher shall not be liable for typesetting responsibility for typographical errors in advertisements but will reprint that part of an advertisement in which the typographical error occurs.

Moments in time

THE HISTORY CHANNEL

• On **Nov. 17, 1839,** Italian composer Giuseppe Verdi's first opera, "Oberto, conte di San Bonifacio," debuts in Milan. The premiere was held at La Scala, Italy's most prestigious theater. Verdi would go on to compose such classic operas as "Rigoletto," "Il Trovatore," "La Traviata," "Aida" and "Otello."

• On **Nov. 16, 1907,** Indian Territory and Oklahoma Territory collectively enter the United States as Oklahoma, the 46th state. Oklahoma's name derives from the Choctaw Indian words okla, meaning "people," and humma, meaning "red."

• On **Nov. 20, 1947,** 21-year-old Princess Elizabeth, heir to the British throne, marries her distant cousin Philip Mountbatten in a lavish wedding ceremony at Westminster Abbey in London.

• On **Nov. 15, 1956,** Elvis Presley's first movie, "Love Me Tender," opens at the Paramount Theater in New York. The movie earned back its $1 million cost in just three days.

• On **Nov. 19, 1969,** Brazilian soccer great Pele scores his 1,000th professional goal, in a game against Vasco da Gama in Rio de Janeiro's Maracana stadium. Pele's illustrious career included three World Cup championships.

• On **Nov. 18, 1978,** People's Temple leader Jim Jones leads hundreds of his followers in a mass murder-suicide at their agricultural commune in remote northwestern Guyana. The final death toll was 913, including 276 children. The mass suicide came one day after U.S. Rep. Leo Ryan, D-Calif., and his entourage were murdered after traveling to Jonestown to investigate the cult.

• On **Nov. 21, 1990,** the scandal-ridden career of Michael Milken, Wall Street's "junk-bond king," comes to an end as U.S. District Judge Kimba Wood sentences him to a 10-year prison term for various securities law infractions.

©2004 King Features Synd., Inc.

QUINCY ANIMAL SHELTER
56 Broad Street, Quincy • 617-376-1349
quincyanimalshelter.org
NEW ADOPTION HOURS
TUESDAYS and THURSDAYS 6 - 8:30 pm
SATURDAYS 10 am - 4 pm
Adoption fees include initial vaccinations and Spay/Neuter as needed. 100% volunteer run, new volunteers always needed.
FOR LOST or FOUND ANIMALS call
CITY OF QUINCY ANIMAL CONTROL at 617-376-1364.

DOGS Available for Adoption
LUCKY: 10 y.o. female labrador-pit bull mix
CASSIE: 2 1/2 y.o. female shepherd mix
CORNELIUS: male shepherd mix

AVAILABLE CATS
CHECKERS: DSH tortleshell spayed female
JENNA: SL, approx. 9 y.o., DSH, black with jade green eyes
CLYDE: 5 y.o. male, FIV + (should be only cat or go with another FIV +)
JENNY: 3 year old spayed female tiger. Would do best as only cat. Feisty yet predictable. Very playful, high energy level
CECE: 3 year old orange and white DSH spayed female. Does well with other cats. Very sweet and friendly
NADIA: 2 year old gray tiger, spayed female. Impatient with other cats, adores people. Lots of energy
CHRISTA & YOLANDA: black beauties
COCOA: beautiful markings
KATYA: pretty "money" cat
WHISKERS #1: 2 1/2 y.o. spayed female tortleshell

PLEASE NOTE: There are many more cats that need homes. Come see them at the Quincy Animal Shelter.
SENIORS for SENIORS PROGRAM:
If you are 65 years of age or older, and would like to adopt one of our animals that is 8 years of age or older, we will waive the adoption fee.
For more information, call 617-376-1349.

Sunbeams

By Henry Bosworth

McCauley Keeping His Word

Last year's election, Frank McCauley vowed, was his "Last Hurrah."

He would seek his last term on the City Council, complete it in 2005 and step into political retirement.

McCAULEY

Since then, some observers think they have seen signs that he may be wavering and might change his mind and run once more.

"I'm not running," he says. "I have not changed my mind. And I am not going to."

End of speculation.

Some people have been trying to talk into running again. They tell him the city needs someone like him. And besides, he won't know what to do with himself when he leaves City Hall.

McCauley, the only Republican in Quincy elective office at the present time, will be closing out a 32-year political career and an historic one.

He is the only Quincy political figure in the city's 115-year history to hold all four elective municipal offices: mayor (four terms), councillor at-large, ward councillor and school committeeman.

"I've really enjoyed it," he says, "but the time comes when you know you should move out and let someone else take over. That time has come for me."

McCauley, who will be 75 Dec. 27, will be going out on a high note.

In last year's election, running for his eighth term on the council, McCauley topped the at-large field with Joseph Finn and John Keenan in the second and third spots.

McCauley then went on to win the city council presidency and is expected to be re-elected to that post in January, his last year in the council.

During his eight years as mayor, McCauley, a former bank president, built a reputation of a tight-fisted, no-nonsense chief executive.

Since his return to the City Council in 1998, he has taken on the role of fiscal watchdog. And that's why there are those hoping he would run again.

When he returned to the council after serving as mayor there were those who thought he was "stepping down" in political stature.

McCauley shrugged it off. "John Quincy Adams served as a Congressman after his Presidency," he noted.

Joseph LaRaia is another recent mayor who returned to the City Council after leaving the mayor's office.

School Committee Vice Chairman Michael McFarland no doubt will be happy to hear that McCauley is standing by his word not to run again.

McFARLAND

But McFarland apparently was sure he would and announced his candidacy for the McCauley seat several months ago and has bumper stickers already in circulation.

But McCauley's departure may not be the family's exit from the political scene.

Jennifer Logue, his daughter, is considered a potential candidate for either councillor at-large or the school committee.

LOGUE

Logue presently is executive director of the fledging Discover Quincy, organized to give Quincy a bigger spot on the New England tourism map. She is also president of the Quincy Lions Club.

Will she follow her father into politics?

"That's something I have been asked a lot," she says. "But right now I have so much on my plate with Discover Quincy and the Lions Club.

"Right now I have no political plans. But it is something I would consider if I thought I could help make things better for the community."

That's right now. But what about, say, next year?

"We'll have to wait and see," she smiles.

McCauley no doubt would like to see her on the council or school committee.

"She would do a good job," he says.

When he leaves City Hall at the end of next year and becomes Citizen McCauley, he says he will stay interested in what's going on in the city and keep an eye on things.

"I will be watching," he says.

❑

ONE OF THE nicest get-togethers is the annual Holiday Party hosted by Senator Michael Morrissey and his family.

MORRISSEY

This year's party benefiting local charities is set for Wednesday, Dec. 1 from 7 to 10 p.m. at the Quincy Sons of Italy Social Center, 120 Quarry St.

Suggested donation: non-perishable food items, new toys, a contribution to DOVE or the Dianne DeVanna Center.

DOVE, based in Quincy, is dedicated to assisting victims of domestic violence and the DeVanna Center, in Braintree, to the prevention of child abuse and neglect. Both are non-profit organizations.

The annual event, held in the spirit of caring and giving, has helped numerous charitable groups through the years.

❑

A RECEPTION for Ward 6 Councillor Alicia Gardner will be held tonight (Thursday) 6 to 8 p.m. at the Knights of Columbus Hall, 5 Hollis Ave., North Quincy.

GARDNER

❑

MILESTONE: Joe and Laura Newton are proud first-time parents: daughter, Abigail, was born Oct. 4 at South Shore Hospital.

NEWTON

"She's a beauty and she sleeps through the night," says Joe. "She didn't even wake up for the Red Sox or the election."

The former Ward 6 councillor and 2003 mayoral candidate hints he might be back in the political arena.

"I'm waiting to see how next year's election picture shapes up," he says.

College Financial Aid Seminar At NQ Dec. 2

The two high schools in Quincy will hold a college-financing seminar Thursday, Dec. 2, from 7 to 9 p.m. at North Quincy High School.

A representative of the Massachusetts Educational Financing Authority (MEFA) will discuss financial aid and the process parents and students go through when applying for college.

The seminar will teach parents how to fill out and file financial aid applications, how financial aid is calculated and awarded and making alternative financing decisions.

Seniors Seminar Dec. 2 On Multiple Medications

Dr. Matthew Russell, a geriatrician at Quincy Medical Center, will hold a seminar for seniors on managing multiple medications Thursday, Dec. 2, at 10:30 a.m. at the Richard J. Koch Recreation Complex, one Merrymount Parkway.

For further information or to reserve a seat, call the Council on Aging office at 617-376-1506.

Scenes From Yesterday

THIS IS A 1920 postcard showing the Rectory, or as it was known then, the Parish House of the Most Blessed Sacrament Church at 1000 Sea Street in Houghs Neck. The house only had a single gable in 1917 when it was purchased for the newly established parish. The twin gable facade shown here was created when the church doubled the size of the main portion of the house and extended the existing wrap-around Queen Anne porch across the front of it. The house suffered some fire damage in 1939 but most of its original Victorian details were lost when it was later enclosed in vinyl siding. On the right of this view was a short right-of-way that led to a dock and floats on what was Norteman's Pond behind the parish house. The Manet Street Railway Company had created the pond, which later became known as Manet Lake, when they filled in part of the old marsh and connected Manet Avenue to Sea Street. Their electric trolleys then ran across on tracks from Babcock to Sea Street. For a time the Nortemans, an early Houghs Neck family that owned the pond, operated an icehouse on its banks near today's Lakeside Avenue. The city bought the property in 1926 for a promised park, but over the years it has been more of a nuisance than an asset. On and off it was used for ice-skating and ball fields were planned, but too much vegetation was always a problem. Today, the lake area, zoned open-space, is densely overgrown with bulrush and phragmites and is unusable. To contact Tom Galvin, e-mail tmgalvin@verizon.net.

From the Collection of Tom Galvin

READERS FORUM

Appreciates Restoration Of Mary McKinnon Plaque

I want to thank my ward councillor Alicia Gardner and the city's Public Works Department for getting that plaque honoring longtime traffic supervisor Mary McKinnon back up at the corner of Atlantic and East Squantum streets.

This was Mary's old bus stop where for nearly a generation she kept the neighborhood's kids safe until their school bus arrived. She was one of those people who make our communities stronger. We all were sad to learn that she passed away suddenly. We didn't get a chance to say good-bye.

After her death the neighborhood worked to get a marker at her school bus stop. We did it as a neighborhood. Unfortunately, a few winters back, a snowplow knocked it down. Once again the neighborhood went to work. Folks like Rita Nutting who now is the traffic supervisor at Mary's old stop and so many others including Peggy and Steve at Charlie's Market.

The plaque is back. The sun once again shines on it for all to see. We can only hope the snowplows take it easy at this great corner of our neighborhood.

Sal Giarratani
Atlantic Street

The Choice Was Clear

Your Sunbeams column made it sound as if there was little choice in the recent Presidential election. For myself and one-third of the voters in Quincy and a majority of American voters nationwide, 3.5 million to be exact, the choice was very clear, George W. Bush.

Rev. John Swanson

Free Quilting Workshop At Crane Public Library

A free quilting workshop will be held at the Thomas Crane Public Library, 40 Washington St., Sunday, Dec. 5, from 2 to 4 p.m.

Adults and children will work together to create a 12-inch photo-embellished quilt square. Bring in one to five family photos to be transferred to the fabric of a quilt square.

Completed squares can be used to create a pillow, a small wall quilt, a photo album cover or other small project.

Children may be of any age but must be accompanied by an adult. Registration is required. To register, call 617-376-2411 or stop by the Main Library Children's Room.

Congratulations And A Message

With my congratulations to our new President goes also this message from President Lincoln:

"There is no honorable way to kill, no gentle way to destroy. There is nothing good in the war, except its ending."

Michael Jovanovic
Town Hill Street

Library Closed Today, Friday

The Thomas Crane Public Library at 40 Washington St. and all three branch libraries in Adams Shore, North Quincy and Wollaston will be closed today (Thursday) and tomorrow (Friday) for building maintenance and staff training.

We need you.
American Heart Association.

SUBSCRIPTION FORM

FILL OUT THIS SUBSCRIPTION BLANK AND MAIL TO

The Quincy Sun

1372 HANCOCK STREET, QUINCY, MA 02169

NAME _____

STREET _____

CITY _____ STATE ZIP

CHECK ONE BOX IN EACH COLUMN

[ ] 1 YEAR IN QUINCY $19.00
[ ] 1 YEAR OUTSIDE QUINCY $23.00 CHECK ENCLOSED
[ ] 1 YEAR OUT OF STATE $28.00

Quincy's Yesterdays

Council Signs Petition To End PR Voting

This Week
1951
53 Years Ago

Mayor Thomas S. Burgin and his six colleagues on the City Council signed a petition to end proportional representation voting in Quincy elections and Councillor-elect David S. McIntosh said he will ask Rep. Alfred B. Keith to introduce the necessary legislation.

The legislation would not affect the city's Plan E form of government but would restore the simple plurality system of voting.

McIntosh noted that PR, which came in with Plan E in the 1949 election, had lost popularity because it was cumbersome, costly and confusing. In the city's two Plan E elections it had required the services of 130 and 70 counters for a week to determine winners.

DEEGAN FIRING DENIED

City Councillor Frank N. Orcutt denied a report that he and three other members of the incoming 1952-53 Council had reached an understanding that City Manager William J. Deegan, Jr. would be fired as soon as the new council had been sworn into office.

"In my opinion, it would be a very foolish thing to do," Orcutt said. "Here we have an able man, who, after two years of getting acquainted with Quincy and its problems, is now in a position to render real service to the city."

Burgin, who was retiring as city councillor and mayor, laughed at rumors that he had been picked by the dissidents to succeed Deegan as city manager.

QUINCY-ISMS

Mr. and Mrs. Nelson E. Bernier of 84 Furnace Brook Parkway were notified that their son, Marine Pfc. Richard Bernier, 20, had been wounded for the second time in Korea. . . John Finn, 13, of 27 Weymouth St., Houghs Neck, spotted a small fire on the porch at 85 Manet Ave., and was credited with saving the summer home of William A. O'Connell, executive secretary of the Quincy Chamber of Commerce. . . Blue ribbon turkeys, 18 pounds and over, were selling for 55 cents a pound at the Mohican Market, 29 Chestnut St. . . Compulsory auto insurance rates in Quincy were boosted $4 to $34.50 under the schedule for 1952 proposed by Insurance Commissioner Dennis E. Sullivan. . . The 2 1/2 story home of John M. Wilson was moved from Cockling Gove St. to Edgemere Rd. to make way for the new Quincy YMCA. . . Irving Coughlin, president of the Ward 2 Improvement Association, protested that, since Quincy Point already had 23 liquor licenses, newly available permits should be given to other sections of the city. . . Earl Rand's Trio was playing Friday and Saturday nights at the Park Cafe in the municipal parking area. . . Lt. Cmdr. Eugene Moriarty, public information officer at the Squantum Naval Air Station, was the speaker at a meeting of the Wollaston Legion Post. . . Gilbert L. Crotts, the Quincy YMCA executive, was elected president of the Kiwanis Club, succeeding Parker McKay. . . A Weeden 1950 Studebaker Champion with radio and heater was selling for $1,589 at Bargainville, 540 Southern Artery. . . C. Gordon Hartford of 22 Stoney Brook Rd., Wollaston, arrived in Cairo to advise Egyptian officials on the development of low-cost housing materials. . . Mayor Burgin threw the first switch that lighted 2,500 Christmas trees and candles in downtown Quincy. . . "Texas Carnival," starring Red Skelton and Esther Williams, and "Red Badge of Courage," with Audie Murphy and Bill Mauldin, were playing at the Strand. . . George D. McKay, 38 Rosella Rd., Quincy Center, superintendent of the city engineering department and a city worker since 1908, collapsed and died on the job at the age of 61. . . Former Mayor Charles Francis Adams, 85, resigned as chairman of the Boston University trustees executive committee for reasons of health. . . The Forestry Department planted a Korean blue spruce, gift of Richard Lane, 14 Creigh St., on the lawn of the Thomas Crane Public Library. . . William H. Wise, of 55 Upland Rd., whose twin brother, George, completed a few years ago was inducted into the Army along with Owen J. Dacey of 143 Billings Rd., North Quincy, and Raymond C. Cuneo of 119 Common St., West Quincy.

Arts & Entertainment

NORTH QUINCY HIGH School student Jimmy Tran shows Peace Corps Director Gaddi Vasquez the Peace Corps mural he completed last spring depicting a vivid map of the world celebrating 43 years of Peace Corps service. The mural, which measures 4-feet by 6-feet, is on permanent display at the New England Regional Peace Corps Office in the Tip O'Neill Federal Building in downtown Boston.

Jimmy Tran Meets National Director

NQHS Student's Mural Unveiled At N.E. Peace Corps Office

Fourteen year-old Quincy artist Jimmy Tran recently Peace Corps Director Gaddi Vasquez at the unveiling and installation of a Peace Corps mural, which the North Quincy high school student completed last spring.

The four-foot by six-foot mural, a vivid map of the world celebrating 43 years of Peace Corps service, is on permanent display at the New England Regional Peace Corps Office in the Tip O'Neill Federal Building in downtown Boston.

The Peace Corps New England Regional Office hosted a unveiling ceremony to showcase the mural, giving Tran an opportunity to meet Peace Corps Director Gaddi Vasquez, who was in Boston to receive an International Humanitarian Award from Water For the People, on behalf of the late President John F. Kennedy and his Administration's founding of the Peace Corps.

Peace Corps Director Vasquez and gathered guests celebrated Tran's talent and hard work with an unveiling ceremony Oct. 15. Guests included Tran's mother, Huong Bhan and other relatives, North Quincy High School Principal Leo Ianonelli and Vice Principal Pam Matteo, Jimmy's art teacher Angela Miller and Boston-area Returned Peace Corps Volunteers and the Boston Peace Corps staff.

Congratulating the high school sophomore, Vasquez said, "On behalf of all of us in the Peace Corps, thank you for doing this and thank you to your mother for supporting you, your talent, and your ability.

PEACE CORPS DIRECTOR Gaddi Vasquez (left) with artist Jimmy Tran, a student at North Quincy High School, and his mother, Houng Bhan. *Penny Weaver Photos*

"Thank you also to all of you from North Quincy High School, Principal Lou Ioanelli, Vice Principal Pam Matteo, and to Angela Miller, your art teacher, for giving you this guidance. We hope that later in life you'll think about being a Peace Corps volunteer and that you'll become one of these images on this mural somewhere in the world."

Vasquez, who has traveled to 35 different countries as Peace Corps director, also told Tran " I have a profound appreciation for all of the brilliant details of this mural. It is a great depiction of so many parts of the world. The fact that you researched it so carefully is very impressive."

At the end of the ceremony, Director Vasquez bestowed a distinctive gift to the young artist: a Peace Corps lapel pin.

"These Peace Corps lapel pins are part of a limited edition of pins that were made and when I travel overseas I present these to presidents and dignitaries and special people in the Peace Corps who have made incredible contributions.

"I want you to have this pin on my behalf, from the Director of the Peace Corps. It serves as a reminder of our appreciation for your talents, but also for all of the Peace Corps people that will admire what you have produced here.

"Jimmy, I wish you the greatest success in your life, to use this talent for good things and to grow and prosper in every possible way. On behalf of all of us at Peace Corps, I would like you to have this," Vasquez added.

Last winter, the Peace Corps Regional Office put out a call to junior high and high schools in Eastern Massachusetts: paint a Peace Corps map of the world, with Peace Corps themes and celebrating the inception of the Peace Corps.

Tran's mural and map of the world aptly captures the vision and history of Peace Corps and its volunteers.

It took Tran several months to complete the mural, including extensive research on various parts of the world and Peace Corps programs through the last four decades. Jimmy says the best part of painting the mural was learning about Peace Corps and painting President Kennedy.

Tran is a first generation Vietnamese immigrant, and his mother actively supports all of his artistic endeavors, which include playing jazz and blues on the harmonica and guitar.

'Aunty Goose' Puppet Show At Library

Puppeteer Charlotte Dore of Rosalita's Puppets will present "Aunty Goose," a puppet show of Mother Goose nursery rhymes Saturday, Nov. 20, at 2 p.m. at the Thomas Crane Public Library, 40 Washington St.

The program, the first in a monthly series for children 2 to 5 accompanied by an adult sponsored by the Friends of the Thomas Crane Public Library, will be held in the large meeting room of the library.

Dore performs in full costume as Mother Goose's younger sister, Aunty Goose, to retell the classic nursery rhymes with puppets, pictures and audience participation.

Christmas Fair At Christ Church

Christ Episcopal Church will hold a Christmas Fair Friday, Dec. 3, from 5 to 8 p.m., and Saturday, Dec. 4, from 9 a.m. to 3 p.m. at the church, 12 Quincy Ave.

Contact the church office at 617-773-0310 or 617-773-8432.

Senior Scrabble Every Monday

Elderly devotees of the game "Scrabble" meet every Monday from 12 noon to 3:30 p.m. at the Dawes House on Quincy Shore Drive at the corner of Channing Street.

YANKEE CANDLE
Fragrance of the month
November Scent: HOME SWEET HOME
25% OFF
ABIGAIL'S CROSSING
1360 Hancock St., Quincy • 617-472-5667

Club 58 & SHOOTERS
Nightclub & Bar • Quincy Center
FEATURING
10 TV's
14 Foot Projection Screen
9 Pool Tables
Dart Boards
Live Bands
DJ's & Dancing
Come with friends to watch the game, play a few racks of pool, utilize our dart boards or just enjoy a couple of cold ones.
You won't find a better atmosphere to enjoy good times with new friends, old friends or all of your friends.
NOW BOOKING HOLIDAY PARTIES!
CLUB 58 / SHOOTERS
58 Ross Way, Quincy Center • 617-471-7788
(Behind 1515 Hancock Street)

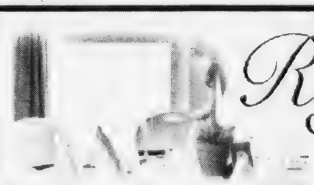

Raffael's
Casual Elegance
Dining & Entertainment
Enjoy Our Great New Oceanfront Location In The Clarion Hotel on Nantasket Beach!
COME JOIN OUR NEW LUNCH CLUB
Twilight Dinner Specials
Broiled Schrod ~ Chicken Parmigiana ~ Veal Marsala
Shrimp & Clams Aglio & Oil ~ N.Y. Sirloin ~ Pan Seared Pork Loin
$12.99
Monday through Saturday 4-6 p.m., Sunday 2-6 p.m.
LUNCH – Monday-Saturday, 11:30 a.m. to 4 p.m.
DINNER – Monday-Sunday
SUNDAY JAZZ BRUNCH – 10 a.m. to 2p.m.
LIVE ENTERTAINMENT – Friday • Saturday
45 Hull Shore Drive ~ 781-925-4515 ~ www.raffaels.com

Fiddlehead Theatre Company
Presents
Disney's
BEAUTY AND THE BEAST
BROADWAY'S SMASH HIT MUSICAL
Nov. 5 – Dec. 12
Tickets: 781-762-4060
www.fiddleheadtheatre.com

SOCIAL

Fundraiser Dec. 2 At Lombardo's

Paula Lombardo-Colia, Thomas Williams Co-Chair 'Feed The Hungry' 2004

Thomas F. Williams, Esq. and Paula Lombardo-Colia are co-chairing the Interfaith Social Services' (ISS) annual "Feed the Hungry" fundraiser Thursday, Dec. 2 at Lombardo's Function Facility, 6 Billings Rd., Randolph.

The fundraiser features "A Musical Tribute to Billy Joel and Elton John."

Tickets to the fundraiser event are $60 each. All donations are tax-deductible.

Cocktails will be served at 6:30 p.m., followed by dinner and the show. To purchase tickets to or make a donation to "Feed the Hungry," call ISS Manager of Material Assistance Bettyanne Muir Lang at 617-773-6203.

All "Feed the Hungry" proceeds go to The Pantry Shelf food pantry, a program of the Quincy-based Interfaith Social Services. Last year the event raised over $50,000 on behalf of The Pantry Shelf.

Williams, owner of Thomas F. Williams & Associates, Attorneys at Law, P.C. in Quincy, has coordinated "Feed the Hungry" since its inception seven years ago. The Norwell resident has been very active within the South Shore community throughout his career. His local involvements include: member and director of the Massachusetts Mortgage Association; director of the Plymouth and South Shore Board of Realtors; trustee of the South Shore Economic Development Corp.; trustee of the Quincy Medical Center Charitable Foundation; director of Quincy Community Action and trustee of the Quincy Historical Society.

PAULA LOMBARDO-COLIA

THOMAS WILLIAMS

Lombardo-Colia, chief administrative officer of The Lombardo Companies in Randolph, has been instrumental in organizing Lombardo's Annual Free Thanksgiving Dinner for the Elderly and Homeless. She has also contributed to The Long Island Shelter Food Night as well as the "Second Helping" Surplus Food Program.

Additionally, Lombardo-Colia has served on the Board of Directors for the East Boston Chamber of Commerce, The South Shore Chapter of the American Cancer Society and The Massachusetts Restaurant Association.

For more than 25 years, The Pantry Shelf has been supplying nutritious and wholesome food to individuals throughout the South Shore community. Last year, The Pantry Shelf served over 7,500 people throughout the region – more than 3,000 of these individuals were children.

Interfaith Social Services (ISS) of Quincy, MA, is a private, non-profit, non-sectarian agency, serving people of all ages. Since 1947, ISS has been working to strengthen family life and to offer assistance to anyone in need. Programs include: Homesafe (limited financial assistance for utilities and housing), counseling services, Pantry Shelf food pantry, Bureau Drawer (ISS's thrift shop) and Career Closet, which provides free interview clothing to women who are seeking work or are recently employed.

ISS also offers a Faith in Action program, which matches volunteer companions to persons recovering from mental illness, and a Family to Family project aimed at raising funds to help move families in shelters to more permanent housing.

For more information on Interfaith Social Services call 617-773-6203.

Disco Fundraiser To Benefit Children's Christmas Party At Quincy Elks Saturday

A disco party fundraiser to benefit a toy drive for United Homes for Children will be held Saturday, Nov. 20 at 7:30 p.m. at the Quincy Elks Tirrell Room, 254 Quarry St., West Quincy.

Proceeds will go towards the United Homes Children's Christmas Party and holiday toy drive. The Children's Christmas Party is scheduled Sunday, Dec. 12 at the Elks, noon to 4 p.m.

The evening will feature food, a prize drawing and a "50-50" raffle.

For ticket information call United Homes for Children at 978-640-0089. Tickets can also be purchased online at discoforthekids@aol.com.

United Homes provides specialized foster care for pre-adolescent and adolescent children. The more than 200 children ranging in age from 2-18, cared for in foster families and group homes face a variety of challenges.

United Homes furnish both short and long-term placements for these children at risk. Through case management, they also provide treatment, medical, emotional and educational therapies as needed by the children as well as, for some, the only positive, warm, effective family role models and environment they will ever have.

NQHS 1999 Class Reunion Nov. 26

The North Quincy High School Class of 1999 will hold its five-year reunion Friday, Nov. 26, from 7 p.m. to 12 midnight at Florian Hall, 66 Hallet St., Dorchester.

Invitations have been mailed to the home address of each student as of 1999.

Those who have moved should contact Class President Frank McNamara at mcnamara@comcast.net or Vice President Corinne Sullivan at cesully1076@yahoo.com for further information.

ALWAYS BUYING
NEW & OLD
TAJ
COINS
and
STAMPS
9 Maple St.,
Quincy, MA 02169
479-1652
Complete Line of Supplies
Free Estimates

Holiday Craft Fair
Saturday, November 20, 2004
10:00am - 4:00pm
Archbishop Williams
High School Gymnasium
80 Independence Avenue, Braintree
All Handmade Crafts • 50-50 Raffle • Chance Table
Serving Lunch in our cafe all day!
Admission $2.50 Senior Citizens $2.00
50¢ Discount with this ad!
For more information, please call 781-843-3636

HELP Us HELP the Children!
Hairplace One
JOIN US IN HELPING TOYS FOR TOTS!
Hairplace One is holding a Cut-A-Thon
on Sunday, December 5th from 10am-2pm
100% of the proceeds from your haircut
will go to benefit TOYS FOR TOTS!
Please call now to book your appointment
at 617-472-1060 or walk-in's are welcome
Cash and checks only
Come join us during this Joyous Holiday Season!
Corner of Hancock, Chestnut Sts., 1 Maple St., Quincy

BRIDAL DIRECTORY

FLORISTS

ALMQUIST FLOWERLAND
GARDEN CENTER, FLORIST & GIFTS
Elegant Arrangements
Living Beauty
326 FRANKLIN STREET, QUINCY • 617-479-2020

Quint's House of Flowers
Family Owned & Operated since 1913
761 SO. ARTERY, QUINCY
617-773-7620

STEMS
FLORAL DESIGN
Specializing in Unique
CUSTOM DESIGNED WEDDINGS
555 Hancock Street, Quincy 617-770-9090

Devine Designs at Flowers by Helen
FLORAL CREATIONS FOR ALL OCCASIONS
Weddings, Invitations, Favors & Gifts
617-471-3772 367 Billings Road, Quincy

JEWELRY

LeColson Fine Jewelry
Quality and Integrity a Tradition
The Coletti Family: Al - Dave - Mark
795 HANCOCK ST., (Hancock & Clay Sts.) 617-786-7942

JUSTICE OF THE PEACE

DENIS F. TARDO
JUSTICE
OF THE PEACE
617-905-7254

RELIGIOUS ITEMS

Unity Candles Rosary Beads
RELIGIOUS ARTICLES
CREEDS CROSSING
BOOKS • GIFTS MUSIC • BIBLES
25 BEALE STREET
Mon - Sat 9:30am - 6:30pm
WOLLASTON
617-471-0990

Fall Skin Care
Skin Care Tips For Cold Weather

(NAPS) Your every day moisturizer just won't cut it during the harsh winter most forecasters are predicting.

In fact, Michael Schlacter, chief meteorologist at Weather 2000, Inc., a weather prediction service, says temperatures in many parts of the country are expected to be cooler than in the past.

The combination of colder temperatures and reduced humidity in the atmosphere naturally extracts the moisture from the skin's top layer. Couple this with the low humidity of indoor heating and hot showers and skin starts to feel and look dry, tight and flaky.

That's why the moisturizer that served you so well when the weather was warm may not work as effectively now.

What to do? Dermatologists say lotions are fine for mild weather, but as conditions become colder and dryer, a rich cream can be more effective because it holds moisture on skin, helping heal very dry areas. When the weather is icy, windy and bitter cold, an ointment will protect skin from chapping and cracking. Dermatologists advise heavier, "greasier" moisturizers such as creams and ointments because these create a protective seal over the skin.

Follow these suggestions to help your skin weather the winter safely:

• Indoor heating and fireplaces extract moisture from your skin. Avoid sitting right next to heat sources and consider a humidifier.

• Seek fragrance-free and non-irritating moisturizers, such as dermatologist-recommended Eucerin, to protect and help heal dry skin on all skin types, even very sensitive skin.

• Believe it or not, water can be drying to the skin. Take lukewarm, short showers and immediately after bathing or washing your hands, lock in moisture by applying a lotion or cream directly on damp skin.

• Choose mild soaps, moisturizing cleansers and cosmetics.

• Don't forget sunscreen. On the slopes, consider a moisturizer with a higher protecting factor, such as Eucerin's Extra Protective Moisture Lotion with SPF 30. It not only offers an effective level of sun protection, but even moisturizes for up to 24 hours.

• During severe weather, Aquaphor Healing Ointment will protect children's vulnerable skin from wind burn and chapping. A great multipurpose product, it also soothes cracked lips, dry cuticles and tender, red noses.

Corselle Salon

Fine Lines / Rejuvenation / Wrinkles / Sun Damage Acne Blemishes Redness / Uneven Texture / Acne Scars Brown Spots... More

- Facial
- LHE ™ / Intense Pulse Light
- Permanent Hair Removal
- Chemical peel
- Micro. Dermabrasion
- Waxing
- Make-over
- Hair

Special
LHE / IPL or micro-dermabrasion $69.00
1st time tryout only

OPEN SUNDAYS!

72 Billings Rd. N. Quincy, MA 02171 • 617-472-5018
Mon-Sun 11:00am closed Thurs & Holidays

hair
color
wax
facials
cosmetics
manicures
pedicures

Searching for a new look...

Aura
SALON

Ear Coning Available!

1135 Hancock St., Quincy, MA 02100
617-773-2142
Ample Parking in rear Walk-ins Welcome
Tues-Thurs 9-9, Fri 9-8, Sat 9-5

Complimentary Eye Brow Wax with any Facial.

Now through the month of November!

embellish
Hair Salon & Day Spa

Hair Services • Nail Services • Skin Care • Massage
1421 Hancock St., Quincy Center • 617-471-0700
www.embellish.com Mon 10-6, Tue-Fri 9-8, Sat 9-5

Marie's Kitchen

BY MARIE D'OLIMPIO

Dressing The Turkey

With our son Jimmy coming from New York with his family, we are expecting a little more than two dozen guests for Thanksgiving Day. It sounds like a lot of work, but usually I prepare vegetables, stuffing and pies a day or two before.

This year, I decided to roast two turkeys weighing about 10-12 pounds instead of one large one. I used to do this almost always when the children were young -with four drumsticks wings, etc. And I can sleep another hour or so...although with my "sleeping in" history, it almost doesn't matter.

With the stuffing in today's column, I'm using ground meat, but if you want just a bread stuffing, just eliminate the meat. My husband loves a giblet stuffing, but not everyone does, so I will make both.

Stuffing

Oil or butter or margarine for sautéing
1 onion
2 stalks celery
Bell's seasoning
1/2 pound ground beef or any other ground meat
1 package stuffing mix
3 slices bread (soaked)
chicken stock (canned is fine)
water as needed

First soak the stuffing mix in the chicken stock or water if you prefer. The stock gives a great flavor to the stuffing. Cut onion and celery in small pieces. Sauté them in the hot oil slowly adding the meat (if used). Add the Bell's seasoning, the soaked bread and the stuffing mix. If dry, add some water and cook until blended. If too moist, add a bit of plain breadcrumbs. If you plan to use the giblets, cut and sauté these along with the ground meat.

If you make this the day before, it will be cool when you stuff the cavity of the turkey. If you make it on Thanksgiving Day, cool it before you stuff the turkey. Otherwise, place it in a slightly greased casserole dish and cook for one hour at 350 degrees.

After you have stuffed the turkey (or turkeys) preheat the oven to 425 degrees. I usually put a cup or two of water in the roasting pan and a stick of butter or margarine. Pat flour on the turkey with salt and pepper. Some like to use orange juice on the covering for a crispier crust. I usually cover the cavity which is stuffed with a piece of aluminum foil instead of sewing. When you place the turkey in the oven drop the temperature to 350 degrees and roast 20 minutes to the pound. When the turkey is stuffed it always takes a bit longer to cook..

The other nice part of having two turkeys is that one can be used as a center piece for a while anyway. Happy Thanksgiving!

'Weekly Family Night Out' On Menu At Holy Ground

The Holy Ground restaurant at 1600 Hancock St. has added The Weekly Family Night Out to its Tuesday night menu.

Every Tuesday evening, Sparkles, the friendly clown will be on hand with balloons, face painting and magic tricks to amuse young diners.

This in addition to the Monday through Friday two-for-one $19.95 dinner specials under which up to two kids can eat for free.

And best of all for Mom, there will be no pots and pans to wrestle with after the meal.

Three Residents On Babson Dean's List

Three Quincy residents qualified for the spring semester dean's list at Babson College, Wellesley.

They are Xiaowen Fang, Class of 2005; Ellen Trung, Class of 2004; and Wen Jing Yu, Class of 2007.

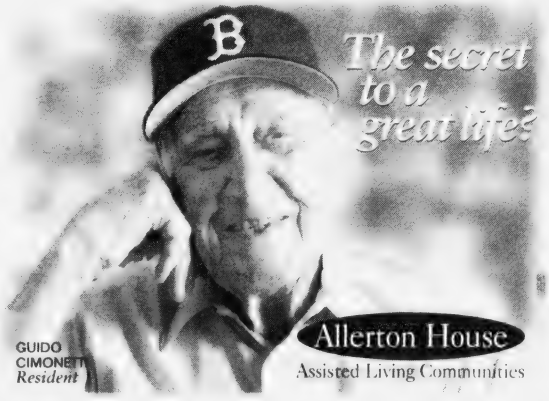

Allerton House
Assisted Living Communities

Moderate exercise, a balanced diet, *and seeing the Red Sox win the World Series!*

Call the Allerton House of your choice
DUXBURY • 781-585-7136
HINGHAM • 781-749-3322
WEYMOUTH • 781-335-8666
QUINCY • 617-471-2600

TAKE A TOUR TODAY!
www.welchhrg.com/allertonhouse

Owned and managed by Welch Healthcare and Retirement Group

Boost In Reserve Account

Phelan's Budget Plan Approved By Council

By WILLIAM TRAYNOR

It was an anti-climactic ending to a contentious, months long battle, but the city's fiscal 2005 budget is finally in place.

After months of heated debate between the city council and mayor's office, the council last week approved Mayor William Phelan's $3 million budget-cutting move, effectively putting to rest any lingering doubts about the fate of the budget.

Without a word of discussion, the council voted 8-0 in favor of the mayor's plan to cut about $3 million from the $213.1 million city budget. Councillor Joseph Finn was not present due to a death in his family.

According to Phelan's plan, funds will be tranferred from budget and into the city's stabilization account. The estimated $3 million in fund transfers is expected to double the city's reserve account.

The city is expected to receive roughly $3 million in free cash from Fiscal Year 2004, which will then be set against this fiscal year's tax levy. This would decrease the amount of money needed to be raised in taxes, according to the plan.

The budget, however, is expected to remain at $213.1 million, according to Auditor Rick Fitzpatrick.

Dave Murphy, the mayor's aide, called the budget move "historic," saying the administration's plan will more than double the city's reserve account.

"We've ended a contentious budget debate with a plan that will increase the stabilization account by 150 percent ," he said.

Most councillors were satisfied with the outcome.

"I was a little surprised that there was no discussion but everyone realized that the mayor has given us everything we asked for," said Council President Frank McCauley.

"It was a responsible action by the council," said Councillor John Keenan, chairman of the council's finance committee. "Despite the chaos we created back in June, the mayor presented a plan that was ultimately supported by the council. The mayor's plan is best for the taxpayers."

It was a peaceful ending to a rancorous battle which lasted several months after the city council attempted to slash approximately $2.7 million from the mayor's original budget proposal.

During budget deliberations last June, the council axed approximately $700,000 in specific line items from Phelan's spending plan. After debate had ended, the council voted to cut an additional $2.1 million from the bottom line.

Phelan called the latter move fiscally irresponsible and asked for a legal opinion from the state Department of Revenue (DOR). State regulators and the city solicitor's office agreed with Phelan, suggesting that the council's actions circumvented state law and invalidated all the action it had taken on the fiscal 2005 budget.

As a result, the budget matter went unresolved for several months because the fiscal year officially began on July 1.

Phelan's plan, however, will include the loss of about 20 city jobs through attrition. The fire, police and sewer and water departments are also expected to lose positions, according to the plan.

Phelan's spending reductions mirror much of the council's specific cuts, with a few exceptions. The mayor's plan restores three city positions - a labor attorney, a part-time mailman and a Constituent Services employee - which were previously cut by the council during the summer budget sessions.

Boosting the city's stabilization account could improve the city's bond rating, which, in turn, could save the city millions of dollars in borrowing costs over the long haul, said Phelan.

With the fund transfer, the city's reserve account is expected to top $5 million, according to city officials.

The mayor last week also hinted that the city may not have to increase the tax levy for fiscal 2006. By law, the city is allowed to increase taxes by a maximum of 2 1/2 percent each year.

Murphy said the option remains a possibility, but added that the city will know more when its free cash account is certified by the Department of Revenue later this month.

ICE SKATING CLASSES
CHILDREN (4½ UP) AND ADULTS
WEYMOUTH O'CONNELL RINK
Sundays 5pm starts November 21
QUINCY SHEA RINK
Fridays 4pm start November 19
Sundays 11am starts November 21
Register Now (781) 890-8480 36 years experience
www.baystateskatingschool.org
BAY STATE SKATING SCHOOL

ROTOVAC™
CARPET RESTORATION SYSTEM
Free Scotch Guard 'till Dec. 1, 2004
Professional Carpet Cleaning
Unsurpassed 5 Step Method
$25.00 per room 2 room minimum
IICRC certified, Dupont Certified
We also do upholstery, mattresses
Allergenic cleaning
781-974-9405

WATCH
"Tips, Traps & Triumphs"
of getting a Mortgage Loan
Friday, Nov. 19 at 8pm • QATV, Channel 8
Presented by Jean Kenney of Eastern Bank
Call her for more mortgage information at 617-689-1758

Thanks for taking us farther than ever this year.

Marie Curry Walk

Thanks to the thousands of businesses, individuals and teams who participated in the 7th Annual Marie Curry Walk on Sunday, September 19th, we set new records in every category this year.

Including this year's $157,000, we've now raised over $1 million since the Walk's inception. And the support we received from the business community, volunteers, walkers, and the walk committee is priceless.

Organized by The Mayor's Commission on Women and Quincy Medical Center, this event helps underwrite breast cancer screening, diagnostic mammography and breast care services for area women without health insurance or with inadequate insurance. And now funds raised also support breast health education and the purchase of new, state-of-the-art diagnostic imaging equipment.

Special thanks to all of those below, whose support made this event possible:

Rose Sponsors ($7500+)
Boston Medical Center
South Shore Savings Bank

Orchid Sponsors ($5000-$7499)
Citizens Bank
Commonwealth Building Inc

Carnation Sponsors ($2500-$4999)
Asian's Seafoods, Inc
Eastern Bank
Fallon Ambulance Service

Ribbon Sponsors ($1500-$2499)
The Bank of Canton
Curry College
The Fairey Company
Granite City Electric Supply Company
Hart Supply Co., Inc
Maloney Seafood Corp
Manet Community Health Center
Mullaney & Mullaney
The Patriot Ledger
Quincy Rotary Club
The Quincy Sun
Sodexho Healthcare Services
South Shore Buick
South Suburban Oncology Center
State Street
Weber Healthcare & Retirement Group

Mile Marker Sponsors ($750-$1499)
Adams Plaza Donuts, dba Dunkin' Donuts
Ahern Communications Corporation
Atlantic Management Corporation
Dennis Sweeney Funeral Home
Fleming & Fleming, P.C.
Keohane Funeral Home
Massachusetts Electric
Quincy Radiology Associates, Inc.
Team Health Radiology
Thomas F. Hegarty, Inc.
Young Commercial Painting
& Wall Covering
Zeiss, Inc.
W.T. Hurst Co

Strider Sponsors ($350-$749)
1000 Southern Artery
Agganis, Insurance Agency, Inc.
Barry & Associates
The Boston Globe
Classic Homes GMAC Real Estate
Clinical Home Medical
Colonial Federal Savings Bank
The Common Market Restaurants
Egan Painting
Electro Switch Corp
Feenan Financial Group
Gregori, Davis & Canniff, PC
J.F. Reynolds Company
Hancock Electric Motor Service
International Buffet
Ironworkers Union Local 7
J.J. Cleaman, Inc.
Kam Man Food
Leo & Walt's Supper
Meineke Care Care Center
Neponset Animal Hospital
New England Medical Billing Inc
Partners Home Care
Seaman Bratko Corporation
Seaman Crane & Rigging
South Shore Plumbing
Sweeney Brothers Home for Funerals
Blair Westwater
Wilder Painting Contractors Inc
XS Brokers

In-Kind Sponsors
American Art Calendar & Advertising
Bay State Physical Therapy
Blue Hills Spring Water Company
Boston Party Rentals
Curry ACE Hardware
Dunkin' Donuts
[illegible]
Fallon Ambulance Service
Fairey Floral
[illegible]
Independence Massage Therapists
[illegible]
Outback Steakhouse, Quincy
[illegible]

Quincy Police Department
Signature Printing and Sign
Tedeschi Food Shop
Village Gourmet

Media Sponsors
Metro Boston News
The Patriot Ledger
Radio Disney
WBZ 1030AM

Teams
The Bank of Canton
The Boston Globe
Bay State Skating School
Dr. Neponset Animal Hospital
Eastern Bank
Common Market Restaurants
Cub Scout Pack 42
Curry
Eastern Bank
Eastern Nazarene College
Fairey Academy
Granite City
Massachusetts Commission for Women
Phi Sigma Sigma
Quincy Center
Quincy Marriott
Quincy Medical Center
Quincy Police
Quincy Sun
South Shore Bank
South Shore Savings Bank
Stanley Steamer

QUINCY MEDICAL

Together, we can make a difference. Save the Date for next year's Walk: Sept. 18, 2005.

Pfc. Nathaniel Egan To Deploy To Middle East

Army National Guard Pfc. Nathaniel G. Egan, 18, of Quincy, recently graduated from advanced infantry training at Fort Benning, Ga., and will be deployed to the Middle East with the 102nd Field Artillery unit.

As a split option recruit, he had been attached to the 182nd Infantry National Guard unit in Braintree during his 2003-04 senior year at North Quincy High School.

The Quincy unit has been activated for the first time since 1945 and will be retrained as security forces and rear area operations center. They could serve 18 months to two years in the Middle East.

EGAN'S RELIGIOUS GIFTS

YOUR ONE STOP FOR MEMORIALS AND GIFTS

612 GALLIVAN BLVD., DORCHESTER, MA

ACROSS FROM ST BRENDAN'S CHURCH

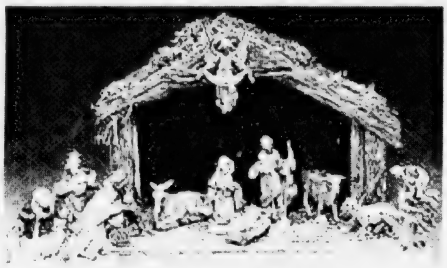

Fontanini by Roman, Inc.

Start A Family Tradition
With Fontanini.
Over Two Dozen Pieces
To Choose From

MON – FRI 9-5:30 SAT 9-4

617-436-4360

VISIT OUR WEBSITE AT
WWW.EGANCHURCHSUPPLY.COM

Free Off Street Parking

The Friends of Central

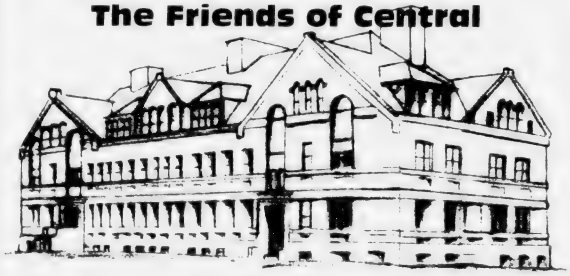

Invite you to

The 1st Annual FUNdraiser

November 19, 2004, 7:00 - 10:00P.M.
Sons of Italy Hall, 120 Quarry Street
Quincy, Massachusetts

Suggested Donation: $20 per person
Cash bar & light refreshments.

All proceeds will directly benefit Central's media center, which suffered significant damage in a fire last spring.

For more information, please contact:
Tina Cahill @ 617-328-6699
Tracey Phelan @ 617-471-2809
or visit www.quincypublicschools.com

Tickets may be purchased at:
Abigail's Crossing, 1360 Hancock St., Quincy
Aura Salon, 1155 Hancock St., Quincy
Central Real Estate, 128 McGrath Highway, Quincy

Nominations Open For Sun 'Citizen Of Year'

(Continued From Page 1)

The Quincy Sun
Attn: Citizen of the Year
1372 Hancock St.
Quincy, MA 02169

Nominations should be postmarked no later than Dec. 31.

Ballots can also be dropped off at The Sun office at the above address by Dec. 31.

Those submitting nominations should identify themselves. They can also attach to the ballot a letter detailing the reason for their nomination.

Nominees can be someone in elective office, a member of an appointed board, a clergy member, a teacher or school administrator, a police or firefighter, someone in the business community, a sports figure or an "unsung" neighbor or friend who has given freely of his or her time to a worthy project or cause.

Past recipients of the award, and the year of their selection, are:

Tony Siciliano, former deputy director of Quincy Emergency Management (formerly Civil Defense), 1985.

Ruth Wainwright of Houghs Neck, a long-time community volunteer, 1986.

The late Richard J. Koch, Sr., for his work with charitable and community causes over four decades, posthumously in 1987.

Martin Finnegan, retired Quincy high school athletic director, for coordinating the drug and alcohol program Project Impact, 1988.

Clara Yeomans, a long-time environmentalist and charter member of the Quincy Conservation Commission, 1989.

The late Gerald Gherardi for his contributions to charities and service organizations over a half century, 1990.

Frank Kearns, for his innumerable volunteer contributions as a community activist and advocate for the city's elderly, homeless, needy and poor, 1991.

Stephen Cantelli, an innovative Quincy public school teacher and advocate of community education, 1992.

Mary Vallier, a founder of Domestic Violence Ended (DOVE) and long-time aide to battered women and abused children, 1993.

Fr. William McCarthy, retired pastor of St. John's Church and Quincy's beloved "Father Bill," for helping the poor, hungry, homeless and all others in need for many years, 1994.

Joseph McConville, for freely giving a good part of his life to Quincy youth and his city in many capacities, including as a youth skating instructor and chairman of the Quincy Planning Board, 1995.

Olin Taylor for helping others, especially veterans, ill-children and the less fortunate as his "labor of love," 1996.

Robert Derbes for his volunteer work and many contributions to the community, 1997.

Robert "Bob" Curry for his long-time volunteer work in worthy civic and charitable causes as a member of many local organizations, including the Marie A. Curry Foundation which provides free mammograms for individuals not covered by insurance, 1998.

Ronald G. Adams, who has given freely of his time to guide and inspire his Broad Meadows Middle School students in highly acclaimed efforts to right social wrongs and oversights, both locally and worldwide, 1999.

The late Carol Herbai, for her dedication, enthusiasm and inspiration as a volunteer for a half century at Quincy Medical Center, the American Red Cross and a leper colony, 2000.

Henry (Hank) Bradley, director of Quincy Veterans' Services, for his compassion, dedication, commitment and humility as veterans' services director and for his volunteer work for many civic and charitable causes, 2001.

The late Paul Harold, posthumously, for dedicating his life, public service and talents to serving his community with integrity and the highest principles while putting people first, 2002.

Those nominated in the past are eligible to be nominated again this year. Since this is not a popularity contest, each nominee has an equal chance of being selected regardless of the number of nominations received. Anyone nominated just once has the same chance of being the award recipient.

Again, the deadline for nominations is Friday, Dec. 31.

The name of the winner will be announced in *The Quincy Sun* in January.

The Quincy Sun

'Citizen Of The Year Award' 2004

I would like to nominate

(Please type or print neatly)

_____

for the 2004 Quincy Sun
"Citizen Of The Year Award"
I believe he/she deserves this award because:

_____

_____

_____

_____

Submitted by:

Name: _____

Address: _____

Tel. No. _____

Fill out form and send (or bring) to:

The Quincy Sun

c/o Citizen of the Year

1372 Hancock St., Quincy, MA 02169

NOMINATION DEADLINE: Friday, Dec. 31

'Reading Is Fundamental' Week At Bernazzani School

den Rox Herzfelder, ie Secretary of Environmental Affairs, will read to irst graders at the Bernazzani Elementary School, 701 Furnace Brook Parkway, tomorrow (Friday) at 10:30 a.m. as part of the 16th annual "A Salute To Reading is Fundamental" week.

Herzfelder is one of several high-profile people scheduled to read aloud to Bernazzani school students this week. Josh Binswanger, CBS-TV anchor, is scheduled to read to 4th graders at 10:30 a.m. on Friday.

Susan Barnes, a data analyst, was scheduled to read to 5th graders at 10 a.m. yesterday (Wednesday), and Lewin Wright, commanding officer of the USS Constitution, was scheduled to read to 3rd graders at 10 a.m. yesterday (Wednesday).

Sponsored by the New Age Role Models and Friends, the program encourages the nation's youngest people to read. It supports the literacy goals of "Reading is Fundamental," a non-profit organization that works for a literate America by getting our nation's youngest people to read.

RIF works through a nationwide network of community-based projects. The program brings hundreds of volunteers, politicians, sports figures, community leaders, parents and celebrities into the elementary schools throughout the state to read-aloud to the children.

As in the past, the New Age Role Models and Friends have sponsored events that raised tens of thousand of dollars to purchase books for children throughout the state.

Gov. Mitt Romney proclaimed this week "A Salute To Reading is Fundamental Week" in honor of the program's 16th anniversary.

Bottle, Can Drive Aims To Aid Robotics Team

he Quincy Public Schools FIRST Robotics team HYPER will sponsor a bottle and can drive Saturday, Dec. 11, from 9 a.m. to 2 p.m. to raise money to permit the team to enter competition.

Returnable bottles and cans should be brought to the sales desk at the Center of Quincy at Time Check at 97 Woodward Ave. across from the South Shore YMCA.

The Quincy team is planning to enter to attend the FIRST Robotics Regional Tournament in Hartford, Conn., and another tournament yet to be determined.

For further details, contact Jerry Quintiliani at 617-984-8749 or Don Long at 617-984-8839.

Karen Alves Deployed To Guam

Navy Petty Officer 3rd Class Karen J. Alves, a 1999 graduate of Quincy High School, recently embarked on a routine scheduled deployment to Guam while attached to Navy Mobile Construction Battalion (NMCB) Seven, the Seabees, homebased in Gulfport, Miss.

Alves' unit specializes in advance base construction, battle damage repair, contingency engineering, humanitarian assistance and disaster recovery support around the world.

6 Residents On Emmanuel Dean's List

Six Quincy residents were named to the Dean's List for the spring semester at Emmanuel College.

They are Amanda L. Bagarella, Marina Dang, Tabitha A. McLellan, Jacqueline T. Niosi, Stephen Ziolkowski and Kathleen Reichel.

EMPOWER YOURSELF WITH A CONFIDENT SMILE

Fall Special!

Complimentary Whitening
with every new patient exam, cleaning and diagnostic films.
Now through the month of November

Dr. Jenny Chong D.M.D., Tufts graduate, Valedictorian and Summa cum laude graduate Magna Cum Laude in the Boston University School of Dental Medicine, and Advanced residency at Harvard University School of Medicine.

Marina Bay Dental Associates P.C.
308 VICTORY RD. • MARINA BAY • QUINCY • 617-479-8080

Toys for Tots
Toy Drive and Fundraiser

When: Thursday, November 18, 2004

Where: Darby's Public House (Quincy Center)
with DJ Mark McGillicuddy

Time: 7:00 - 11:00 p.m.

Free Buffet and Raffle Tickets

Bring an unwrapped *new* toy and receive a *free* raffle ticket.

RED SOX
World Series Champion Afghan
Reserve yours today!
While supplies last.
Phase II
Jewelry & Gifts
1361 HANCOCK ST.
QUINCY CENTER
617-472-6618
www.phase2quincy.com

AGNITTI
INSURANCE
HOME • AUTO • BUSINESS
LIFE • FINANCIAL

Anthony L. Agnitti, CIC, LIA
Certified Insurance Counselor
Licensed Insurance Advisor
CALL FOR A QUOTE ON PROPER INSURANCE COVERAGE AT COMPETITIVE PRICES!
ASK ABOUT OUR AUTO AND HOMEOWNER INSURANCE DISCOUNT PROGRAMS
24-Hour Emergency Access
770-0123
21 FRANKLIN ST., QUINCY

HTA Hancock T.V. & Appliance
(617) 472-1710
115 Franklin Street, Quincy, MA

17" Diagonal LCD TV w/Built In Stereo Speakers
$799.95
was $899.95

Progressive Scan DVD Video Player with Multi-Format Playback
$79.95
was $109.95

November is Panasonic and GE Month!

GE Spacemaker® Over the Range Microwave Oven
$229.00
was $299.00

$1,849.00

For the month of November, you'll find great prices on practically every GE and Panasonic item in our store. Swing for the fences this month and bring home a winner!

NO Payments Interest Down Payment
Until November 2005*
*Financing for qualified buyers. See store for details.

STEPHEN FOWLES, commander of the Quincy Veterans' Council, spoke about the enormous sacrifices made by the nation's veterans. Sitting behind him are, from the left, Henry Bradley, director of Quincy Veterans' Services; Ward 2 Councillor Daniel Raymondi and Irving Isaacson, master of ceremonies.

Korean, Vietnam Wars Nurse Recalls the Courage And Bravery

(Cont.'d from Page 2)

of men and women who were willing to give their lives to support the ideals that our flag represents," Phelan told those in attendance.

The mayor also paid tribute to those currently serving in the military and recalled the outpouring of emotion during a recent send off ceremony for Quincy's 102nd division of the Army National Guard.

"They go to share the same opportunities for life, liberty and the pursuit of happiness that we experience only because generations before them were willing to fight and die for the same values," said Phelan.

Stephen Fowles, commander of the Quincy Veterans Council and parade marshal, said all veterans share a common bond ... a love of country and a devotion to their comrades.

Veterans are "unheralded men and women, then and now, asking for nothing in return, just doing what needs to be done," he told the crowd. "We don't do it for pay. We don't do it for glory. We don't do it for the 'thank you's.' We do it because it needs to be done."

Fowles called on residents to contact their elected officials in an effort to improve the plight of those who served their country. Too many veterans remain homeless or without proper medical care, he said.

Closing remarks were given by Thomas Stansbury, parade chairman and member of Quincy Veterans Services. Fowles placed a wreath and Gold Star Mothers placed flowers in front of the World War I Doughboy statue.

The 2nd Marine Division fired a volley, followed by renditions of Taps and the National Anthem. A benediction was given by John Raeke.

The city's Veterans' Day parade began at St. John's Church on School St., and proceeded from Hancock St. to the Doughboy statue in front of the Adams Academy building.

The parade formation was led by the Quincy Police Honor Guard and followed by the Quincy Veterans Council colors carried by the Morrisett Legion Post Auxiliary and S.A.L.

In her closing remarks, Col. Quinn called on individuals to pray for an end to all conflicts.

She said the greatest invention known to mankind would be a "peace machine," which would erase all disagreements between nations, religions, races and individuals.

"Is that such an impossible dream? I hope not," she said.

GOLD STAR MOTHER Nellie Bourassa of West Quincy is escorted to the Dough Boy statue by Robert LaFleur (left), past commander of the Quincy Veterans' Council, and Mayor William Phelan. Bourassa placed flowers at the statue during the Veterans' Day ceremonies, held in front of the Adams Academy building. *Quincy Sun Photo/Robert Noble*

SEVERAL CITY OFFICIALS, including Mayor William Phelan (right) marched in the city's Veterans' Day parade. Walking in front of City Hall with Phelan are, from the left, Quincy Police Chief Robert Crowley, former Mayor Arthur Tobin, Phelan's son, William Arthur Phelan, and Henry Bradley, director of Quincy Veterans' Services.

QUINCY HIGH SCHOOL Junior ROTC cadets march on Hancock St. during the city's Veterans' Day parade held last Thursday.

NORTH QUINCY HIGH School Air Force Junior ROTC cadets march along the parade route, which began in front of St. John's Church and proceeded on Hancock St. to the Adams Academy building.

GRAEBER, DAVIS & CANTWELL, P.C.
Attorneys At Law

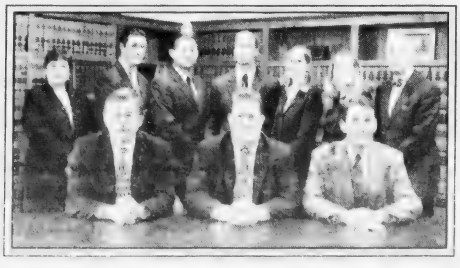

PERSONAL INJURY
DIVORCE & FAMILY LAW
REAL ESTATE
CRIMINAL LAW
ESTATES & WILLS
ELDER LAW

617-745-6565
Call for a Free Consultation

Available 24 Hours, Seven Days a Week To Answer Your Questions
15 Cottage Avenue • 4th Floor • Quincy
With Offices In Quincy, Marshfield & Dennis

Discounted First Night Buttons On Sale At Christmas Parade

First Night Quincy buttons will be available for advanced purchase during the 52nd annual Quincy Christmas Parade Sunday, Nov. 28, for a discounted rate of $5 per button or $20 for a FamilyPak of five buttons.

There will be volunteer vendors selling the buttons during the parade at various locations along the parade route. Buttons will be available at an increased rate if purchased after the parade date.

"Providing a safe and enjoyable community event for all of Quincy to share together in the beginning of a New Year is very important," said Mayor William Phelan. "Once again we are assembling a family-oriented, affordable and fun event. I am so pleased to continue with this remarkable celebration."

The First Night Quincy button is the all access pass to the celebration that will offer an eclectic range of entertainment taking place in 16 venues throughout Quincy Center. The Dec. 31 event, beginning at 4 p.m. and lasting until 9 p.m., is highlighted by a "kid's countdown" hosted by Radio Disney, enchanting storytellers, live musical performances and a fireworks display.

Buttons will be sold at the following locations beginning Nov. 29 through Dec. 30.

City Clerk's Office, Quincy City Hall, 1305 Hancock St.

Quincy Park and Recreation Departments, One Merrymount Parkway.

Dunkin' Donuts locations:

- 543 Southern Artery, across from Quirk Ford, 617-472-9502.
- 825 Southern Artery (corner of Southern Artery and Washington Street, 617-472-0752.
- 1462 Hancock St., Quincy Center, 617-786-9817.
- 1250 Hancock St., Presidents Place, 617-376-2537.
- 366 Centre St., across from entrance to Crown Colony, 617-376-4764.
- 180 Bride St., North Weymouth, across from Kelly's Restaurant on 3A, 781-335-9606.

Quincy's Family First Night Button sales prices:

During Christmas Festival Parade: $5 per button; $20 for FamilyPak for 5.

Nov. 29 through Dec. 30: $7 per individual (all ages); $20 for FamilyPak of 5.

Dec. 31, New Year's Eve: $10 per individual; $40 for FamilyPak of 5; $5 per senior citizen or child 12 years old and under.

For more information on First Night Quincy, call 617-376-1254.

Ecumenical Thanksgiving Service At Houghs neck Congregational

An ecumenical Thanksgiving worship service will be held Sunday at 5 p.m. at Houghs Neck Congregational Church, 310 Manet Ave.

All are welcome to attend.

Organized each year by the churches of Houghs Neck, Germantown and Merrymount, the ecumenical service will feature choral selections performed by choir members from Houghs Neck, Most Blessed Sacrament, St. Elizabeth Ann Seton and Bethel churches.

The choral program will be accompanied by flute and a special slide show of Quincy. Refreshments will be served following the service.

We need you.
American Heart Association

Beautiful Jewelry at Discount Prices
Shop in a family atmosphere where you'll always find constant attention to Quality and Service.
★ Diamonds ★ Pearls ★ Gem Stones ★ Remounts ★ Pendants ★ Pins
★ Earrings ★ Watches ★ Charms ★ Belleek ★ Hummels ★ Necklaces
★ Wedding Bands ★ Engagement Rings ★ Tennis Bracelets ★ Religious Items ★ Estate Jewelry
LeColson FINE JEWELRY
Cape Cod Bracelets Earrings Necklaces Anklets
795 Hancock St., corner of Clay St., Quincy / (617) 786-7942
The Coletti Family - where jewelry shopping is a friendly experience
Hours: Mon-Fri - 8:30-5:00, Sat -9-3 Handicapped Accessible

New Styles Available
Cape Cod Jewelry
Bracelets, Earrings, Necklaces, Rings & Anklets
Phase II Jewelry & Gifts
1361 HANCOCK ST. QUINCY CENTER
617-472-6618
www.phase2quincy.com

B.C.'s BILLIARD & DARTS
"RED SOX & PATRIOT ITEMS"
Pub Stools - Pub Tables
Pool Cues - Pool Balls
Dart Boards with Dart Cabinets
242 West Main St., Avon, MA 02322
Phone: 508-588-1369 • Fax: 508-588-1037
www.bcsbilliard-darts.com

BodyFit
THE FITNESS CENTER WITH WOMEN IN IN MIND
Come in today and join Quincy's finest "Women's Only Fitness Center"
Our schedule and programs will meet your needs
For any Body, any Age, any Size!
Join for only $79, NO DUES UNTIL 2005!
The sooner you join, the greater the savings!
LOW IMPACT KICK BOXING / TREADMILLS AND ELLIPTICAL / YOGA
PILATES / SPINNING® / DANCE CLASSES / KIDS CARE / EXPRESS WORKOUT
PERSONAL TRAINING / TEEN & SENIOR CLASSES & MUCH MORE
Conveniently located at the corner of Billings Road and Hancock Street
617-479-8811 • www.bodyfitquincy.com

Without Heart & Soul it's Simply Four Walls and a Roof
At Marina Place, we understand it takes heart and soul to be different. We also understand that people change, and so do their needs. We make our programs flexible to meet your needs.
Come see how we're different.
Please call today to schedule a private tour and lunch!
617-770-3264
Ask about our Apartment Specials!
MARINA PLACE
Independent and Assisted Living
Pathways Program for the Memory Impaired

BROTHER'S ROAST BEEF
WE DELIVER! 1610 Hancock st., Quincy (next to Blockbuster) 617-774-1110 986 Eastern Ave., Malden 781-321-0144

PIZZAS
Thin or Thick Crust SM LG
Cheese 4.20 5.20
Extra Cheese 5.40 6.20
Onion 5.40 6.20
Peppers 5.40 6.20
Mushrooms 5.40 6.20
Salami 5.70 6.50
Ham 5.70 6.50
Sausage 5.70 6.50
Pepperoni 5.70 6.50
Hamburger 5.70 6.50
Anchovies 5.70 6.50

GOURMET PIZZA
SM LG
Hawaiian 7.50 8.50
Veggie 7.50 8.50
Meat Lovers 7.50 8.50
BBQ Chicken 7.50 8.50
Greek 7.50 8.50
Brothers Special 7.50 8.50

CALZONES
SM M LG
Spinach & Feta 5.50 6.50 7.50
Veggie 5.50 6.50 7.50
Ham & Cheese 5.50 6.50 7.50
Italian Cold Cut 5.50 6.50 7.50
Chicken & Broccoli 5.50 6.50 7.50
Chicken Kabob 5.50 6.50 7.50
Steak & Cheese 5.50 6.50 7.50
Steak Bomb 5.50 6.50 7.50
Chicken Parm 5.50 6.50 7.50
Veal Parm 5.50 6.50 7.50
Eggplant 5.50 6.50 7.50

DINNERS
Chicken Kabob
Steak Tip
Roast Beef
Pastrami
Hamburger
Cheeseburger
Chicken Finger or Buffalo
Chicken Wing or Buffalo
Fish Filet
Rice Pilaf
BBQ or Plain Grilled Chicken over Rice
BBQ or Marinated Steak Tips over Rice

HOT WINGS & BONELESS
SM LG
Medium 5.50 8.50
Extra Hot 5.50 8.50
Honey BBQ 5.50 8.50
Teriyaki 5.50 8.50

HOT SANDWICHES
Super Beef
Regular Beef
Junior Beef
Super Pastrami
Pastrami
Fish Filet
Hamburger
Cheeseburger
King Hot Dog
Super Chicken
Char-Broiled Chicken
All sandwiches served with Lettuce, Tomato & Mayonnaise

HOT STEAK SUBS
SM LG
Pepper Steak 5.50 6.50
Onion Steak 5.50 6.50
Mushroom Steak 5.50 6.50
Cheese Steak 5.50 6.50
Steak Bomb 5.50 6.50
Steak & Egg 5.50 6.50
Steak Tip 5.50 6.50

HOT & COLD SUBS
SM LG
Vegetarian 5.50 6.50
American 5.50 6.50
Italian 5.50 6.50
Ham & Cheese 5.50 6.50
Salami 5.50 6.50
Turkey 5.50 6.50
Pastrami 5.50 6.50
Roast Beef 5.50 6.50
BLT 5.50 6.50
Meatball 5.50 6.50
Sausage 5.50 6.50
Chicken Parm 5.50 6.50
Veal Parm 5.50 6.50
Eggplant 5.50 6.50
Hamburger 5.50 6.50
Chicken Salad 5.50 6.50
Tuna Salad 5.50 6.50
Crabmeat 5.50 6.50
Chicken Kabob 5.50 6.50
Chicken Ceasar Wrap 5.50 6.50
Chicken Bomb 5.50 6.50
Pepper & Egg 5.50 6.50
Potato & Egg 5.50 6.50
Gyro 5.50 6.50

PASTA
SPAGHETTI OR ZITI
W. Sauce
W. Meatball
W. Sausage
W. Veal Parmesan
W. Chicken Parmesan
Chicken & Broccoli Alfredo

SIDE ORDERS
SM M LG
French Fries 1.50 2.50 3.50
Steak Fries 1.50 2.50 3.50
Onion Rings 2.50 3.50
Mozzarella Sticks 2.50 3.50
Chicken Wings 2.50 3.50
Chicken Fingers 2.50 3.50
Jalepeno Poppers 2.50 3.50
Egg Roll 1.50
Pizza Roll 1.50
Spinach Roll 1.50
Clam Chowder 2.50 3.50
Chicken & Rice 2.50 3.50
Chicken Noodle 2.50 3.50

SALADS
Garden
Caesar
Greek
Tuna
Diet
Chicken
Cold Cut
Chicken Kabob
Steak Tip
Chicken Caesar
Steak Tip Caesar

CATERING
SM LG
Lasagna Tray
Chicken, Ziti & Broccoli Tray w. Alfredo Sauce
Ziti & Meatball Tray
Sausage, Pepper & Onion Tray
Garden Salad Tray
Six Foot Subs
Grilled Chicken Kabob over Salad
Ziti & Chicken Parm
Ziti & Veal Parm
Large Square Pizza
Chicken Finger Tray 25 or 50 pieces
Chicken Wing Tray 30 or 60 pieces
Hot Buffalo Boneless Tray 25 or 50 piece
Hot Buffalo Wings Tray 30 or 60 pieces
Mozzarella Sicks Tray 30 or 60 pieces
Baklava Tray

EXTRAS
Dressing
Cheese
Feta
BBQ
Tartar Sauce

We offer a variety of drinks & soft drinks

Mon & Tues
2 Large Cheese Pizzas
$10.99 + Tax

With any order of $25 or more, get a 2 liter Pepsi & Large bag of chips FREE

We still have a large variety of wings!

HOURS Mon-Thurs 10am-10:30pm / Fri & Sat 10am-11pm / Sunday 11am-10pm

This Friday At City Hall

Impact Quincy Honoring 14 'Community Heroes'

Impact Quincy, a program of Bay State Community Services, will recognize 14 individuals who have contributed to the prevention of substance abuse in the city, tomorrow (Friday) from noon to 1:30 p.m. at City Hall in the second floor conference room.

They will receive the Impact Quincy 2004 Community Hero Award, which is given to those who have demonstrated outstanding leadership and dedication to the prevention of substance abuse in Quincy.

Mayor William Phelan is expected to attend the ceremony and offer opening remarks.

This year's recipients are: Laura Bogan, Atlantic Middle School; Frank Calabro, Quincy Police Department; Robert Curry, Curry Hardware; Barbara Fenby, Broad Meadows Middle School; Arthur Keough, Eastern Nazarene College; Toni McGuire, Manet Community Health Center; Janet Powell, Quincy Public Schools; Carol Queeney, Quincy Drug Court; Chris Ranft, South Shore YMCA; Jo Rothman, Quincy Drug Court; Linda Shepherd, The Patriot Ledger; Angela Solmonte-Godfrey, Broad Meadows Middle School; Donna Willoughby, Broad Meadows Middle School; and Hope Wilson, Father Bill's Place.

Father Bill's Thanksgiving Dinner At Christ's Church

Father Bill's Place will sponsor a dinner for all on Thanksgiving Day, Thursday, Nov. 25, from 12 noon to 3 p.m. at Christ Episcopal Church, 12 Quincy Ave.

Those who cannot attend may order a meal for home delivery by calling 617-770-3314.

Thanksgiving Eve Service At Wollaston First Baptist

The Interchurch Council of North Quincy-Wollaston will sponsor a Thanksgiving Eve service Wednesday, Nov. 24, at 7:30 p.m. in the Wollaston Baptist Church, 83 Prospect St.

Those planning to attend are asked to bring non-perishable food items which will be donated to the Quincy Crisis Center.

A collation of cider, cheese and crackers will follow the service.

He Turns 65

Uncle Sam To Donate His Social Security Checks

Uncle Sam turned 65 Monday and, like senior citizens everywhere, he applied for Social Security (SSI) benefits with the flourish that has become his trademark.

Tastefully attired in his working uniform of blue coat, red and white striped trousers and top hat, he signed the oversized application in the lobby of the Social Security office in President's Place.

Then he delivered prepared remarks complimentary to the U. S. government and the Social Security Administration in his role as "Cheerleader for America.

Sam, who was known as Leroy Lincoln Rounseville Jr. until he had his name officially changed to Uncle Sam Rounseville in 1992, said he will not keep the money he receives from Uncle Sam (the one in Washington).

"While I am able, every penny I receive from the government will be donated to charity," he said. In the marketplace, he is known as a highly successful real estate salesman.

The proceeds of his birthday party will go to charity, too.

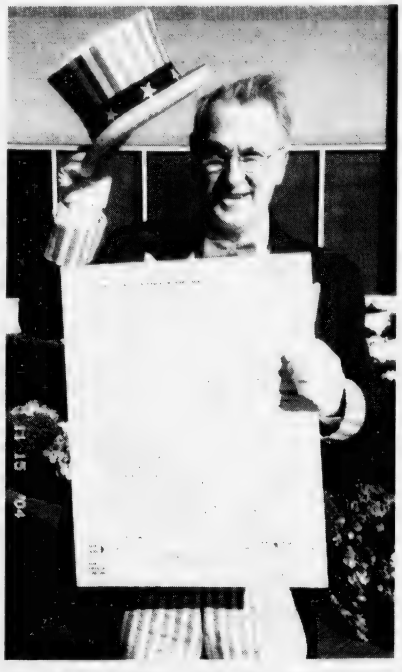

UNCLE SAM ROUNSEVILLE with his application for Social Security.

The party was scheduled to be held Tuesday night from 5:30 to 8:30 p.m. at the Neighborhood Club. Admission was a check made out to the charity of one's choice, the amount left up to the donor.

Dipavali/Goverdan Puia At Broad Meadows

The non-profit Vrindavana Preservation Society will hold a Dipavali/Goverdhan Puja (Festival of Lights) Saturday, Nov. 20, at 3 p.m. in the Broad Meadows School Auditorium.

The public is invited to bring family and friends to experience transcendental music, dance, Rama Lila drama and a prasadam (vegetarian dinner). Admission is free.

There will also be a costume contest in which everyone who participates will win a prize.

For more information, contact Rupa Shukla at 617-471-0129 or Nick Cavallo at 617-791-2892.

As of November 1, 2004 . . .

10% Off
1st Time Clients!

Cheryl Alfsa
617-678-2488

Nancy
339 987-0887

Cheryl and Nancy are now working independently at
A Step Beyond Beauty Salon & Spa
1446 Hancock Street • Monday-Saturday • 617-328-8823
Please join us and ask us about discounts of our already lower prices.
We Honor Most Coupons

DANCE SUPPLIES
IN BRAINTREE

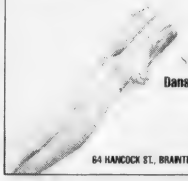

WE HAVE SUPPLIES FOR
Ballet, Tap, Jazz, Gymnastics, Skating, Irish Step & Cheerleading
Danskin, Capezio, Bloch, Mondor & more
Children & Adult Sizes
KAREN'S KIDS STUFF
64 HANCOCK ST., BRAINTREE 781-843-1871 WWW.KARENSKIDSSTUFF.COM

ASIAN AMERICAN BANK
SAVINGS CHECKING BUSINESS
A true full-service community based bank providing a full range of personal and business banking services
RESIDENTIAL AND COMMERCIAL LOANS
Programs for home mortgages, business loans and investment real estate financing
QUINCY BRANCH
617-328-8818 617-328-7798
ASIAN / BROOKLINE BRANCH 617-738-1717
BOSTON BRANCH 617-338-0290
CORPORATE / LOAN OFFICE 617-695-2800
www.asianamericanbank.com Toll Free 1-866-695-0038

2004 St. Ann's School
CHRISTMAS FAIR
Saturday, Nov. 27, 2004
10am-3pm
St. Ann's School Hall, Wollaston
Gift Baskets Galore • Many Crafters
Raffles • White Elephant Silent Auction 10am-2pm • Games & Children's Workshop
Food & Fun For Everyone!
Admission $1 - under 14 FREE!

MEAT RAFFLE
EVERY SATURDAY
AT 1PM
QUINCY LODGE OF ELKS
254 QUARRY STREET
OPEN TO THE PUBLIC
21 YEARS AND OLDER
• 7 TRAYS OF ASSORTED MEATS
• 7 SECOND PRIZES
• 7 DOOR PRIZES
• 2 MONEY TRAYS
• 1 COMEBACK PRIZE
FREE REFRESHMENTS

Council Honors Ledger Reporter Ray McEachern

The city gave back to Ray McEachern Monday night.

McEachern, a long-time Houghs Neck resident and noted reporter for The Patriot Ledger, was honored by the city council for his contributions to Quincy.

Ward 1 Councillor Leo Kelly presented a commendation to McEachern, calling him "an outstanding journalist and an outstanding resident who has helped a lot of less fortunate people, without any recognition or fanfare."

Surrounded by friends and family, McEachern recalled his various exploits as a reporter and reminisced about his reasons for coming to the city more than 30 years ago.

"This is a storied city, loaded with news, loaded with people of great interest," he told the council. "It was no mistake that I landed here. I looked at newspapers, and I looked at cities - I'm blessed that I got here."

For 18 years, McEachern was a mainstay at city hall, covering three mayors and reporting on various municipal beats.

"One of the good things about Ray was that he was fair and accurate," said City Council President and former Mayor Frank McCauley. "If you said something he got it right. He is a thorough professional."

HOUGHS NECK RESIDENT Ray McEachern (right), longtime Patriot Ledger reporter, receives a warm reception from Ward 1 Councillor Leo Kelly and the city council after McEachern received a commendation for distinguished service to the community. A Quincy resident and Ledger reporter for more than 30 years, McEachern received a standing ovation from friends, family and city officials. *Maralin Manning Photo*

Mayor William Phelan called McEachern "a very humble guy who calls it like it is, but always reports in a constructive way, which has the intent of bettering the city that we live in."

Rather than talk about himself, McEachern used his time to thank others, including Ledger colleagues, public officials and community leaders, who were all present at the meeting.

A resident of Houghs Neck since 1969, the Portsmouth, N.H. native has worked at the The Ledger for all those years, covering Quincy for most of them. He served briefly in the New Hampshire Legislature before joining The Ledger.

McEachern took a sabbatical from his job last year when he encountered health problems, ultimately receiving a kidney transplant. He is on the road to recovery and promised readers that his weekly "Quincy Common" column would return soon.

Phelan said he looks forward to reading McEachern's future work at The Ledger.

Cribbage Club For Seniors Meets Monday

A cribbage club for seniors meets every Monday from 9 to 11 a.m. at the Dawes House on Quincy Shore Drive at the corner of Channing Street.

Those interested in joining should call 617-376-1506 to sign up.

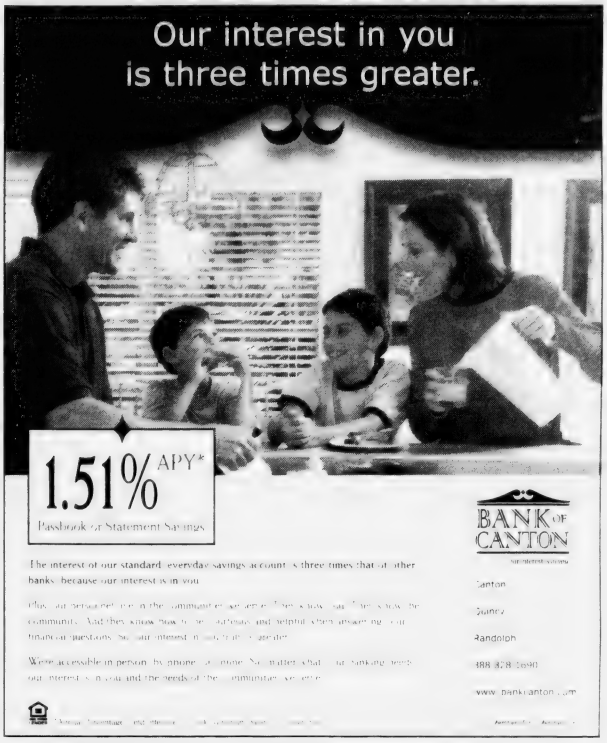

QUINCY AFGHANS
VERA BRADLEY • YANKEE
BYERS' CAROLERS • SANTAS
GIFT CERTIFICATES & MORE!
ABIGAIL'S CROSSING
Gifts & Collectibles
1360 Hancock St. Quincy • 617-472-5667

CRAFT Sale, Bake Sale, White Elephant Table all in one!
Saturday November 20th
10 a.m.-2 p.m.
Free Admission
Marina Place
4 Sea Port Dr.
Marina Bay

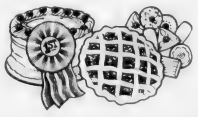

Local Band.
Wedding and Anniversary Rings
A stunning selection of shapes and sizes, gold, platinum, white gold. Experience our promise of beauty, quality and always the best price.

Del Greco's
FINE JEWELRY
399 Washington St., on Rte. 53 Weymouth
781-337-5069 • Located off Rte. 3, Exit 16A to Rte. 53N
Hours: Mon, Tues, Wed, Fri 9:30-5:30, Thurs 9:30-7, Sat 9:30-2, Sun closed

The Cottage Tavern
73 Liberty St., Quincy • 617-773-0602

The Cottage Tavern favorites (from back left) - Mark, Leo, Kayla, Christine.

The Cottage Tavern Bartenders - Marybeth, Mike, Nicole

Gift Certificates Now Available!!

ENTERTAINMENT SCHEDULE
Monday Night Football w/ Free Appetizers
Tuesday Trivia with prizes - starts 11/23
Thursday- Karaoke w/ Paul B
Live Acoustic Friday & Saturday

Take-out Available

KENO

FREE PIZZA coupon Buy 2 Pizzas - get another one free!
Equal or lesser value - limit of 1 per customer. Offer expires Nov. 30, 2004

David Wooster Awaiting Heart Transplant

David Wooster, a Nazarene minister and director of the Esther R. Sanger Center for Compassion, is in Massachusetts General Hospital awaiting a heart transplant.

Wooster, 47, who is usually helping others at the Quincy Crisis Center during the holiday season, is fighting off a number of life-threatening complications.

A father of three, he was diagnosed this fall with Amyloidosis, a rare disease that has severly weakened his heart. He has been in the hospital for six weeks.

His condition remains unstable, which prevents him from being on a heart transplant waiting list. He will also need a stem cell transplant after the heart transplant.

Wooster's wife, Lora, is associate pastor at St. Paul's Church of the Nazarene in Duxbury.

Sports Great Mary Pratt Christmas Parade Grand Marshal

By JOHN NOONAN

Quincy's Mary Pratt, Hall of Fame inductee in two women's sports organizations, has been named unanimously to be Grand Marshal for the city's 52nd annual Christmas Parade Sunday, Nov. 28.

"Mary was the unanimous choice of the committee not only for her state and national celebrity in both women's and men's professional baseball but also for her years of dedication as a physical educator in Quincy schools," said George White, general chairman of the Christmas Festival Committee.

When asked about the latest city honor bestowed on her, Pratt replied: "This is a top city honor for which I am deeply appreciative. It is a most singular honor given to Quincy residents for achievements in various fields. I am happy to join the ranks with the two past high school principals and a school superintendent.

"It is my most fervent wish that both old and new generations remember what sports mean to all of us. We have gained much through sports activities and it is time for us to give back something to today's youth and those to come."

Pratt is quite proud of her credentials as a 1936 graduate of North Quincy High School and a 1940 graduate of Boston University

MARY PRATT

(Sargent School). She taught for 48 years in Quincy schools but was harboring a yearning to do something big involving women in sports.

In 1946 the Boston Red Sox were in the World Series with the St. Louis Cardinals. Mary at that time had found her heart's desire. She was the southpaw pitcher for the Rockford Peaches, one of the all women's teams, in the newly organized All-American Girls Professional Baseball League.

She pitched in that league from 1943 to 1947 and racked up pitching stats which are recorded on professional women's baseball cards, similar to those of the male players. It is expected the women's baseball cards will also eventually become a collector's item.

The women's professional league was organized by baseball owner Philip Wrigley, the gum tycoon, to fill the void in the pro-league because so many male players were then serving in the World War II military services.

Pratt not only proved she could dazzle the various opposing women's teams with her fastball. She even played for a short time for Marty McManus, former Red Sox player and manager of the all otherwise male team on which she played.

Who was the toughest batter she faced? "Jimmie Foxx, he was quick to figure my arsenal of pitches," she replied.

Pratt is featured in the Ken Burns illustrated history of baseball in the section dedicated to the All-American Girls. He describes how the league grew and drew big crowds in the mid-west. More than a million spectators turned out to watch in its most successful year. A number of women made top billing as star baseball players.

Annabelle Lee, who was related to former Red Sox player Bill Lee, once threw a perfect game for the Minneapolis Millerettes.

The 1992 hit movie "A League of Their Own" starring Tom Hanks, Geena Davis, Madonna and Rosie O'Donnell was good-natured fiction that shed light on a neglected chapter of real-life sports history.

Pratt joins other notables in the sports world who have served as Grand Marshal of Quincy's Christmas Parade, which is considered the biggest of its kind on the East Coast. The parade attracts record crowds.

Past grand marshals include Bobby Orr, Bruins; K.C. Jones, Celtics player and coach; and from the Red Sox, manager Joe Morgan, pitcher Luis Tiant, broadcaster Ken Coleman and infielder Tim Naehring.

Pratt was inducted into the Boston University Women's Sports Hall of Fame and the New England Women's Sports Hall of Fame. She is also an honoree in the Baseball Hall of Fame, Cooperstown, N.Y.

License Board Briefs

The License Board took the following action at Tuesday's meeting:

•Granted a one-day permit to Amy Klotz, development officer at the Quincy Medical Center for the annual Marie Curry Walk Sept. 18, 2005.

•Continued until a later date a request from Manat, USA, Inc. 305 Quincy Shore Drive for a Motor Il used car license (13 cars). Roger Elmar and Deloma Asaker are the owners.

•Granted a common victualer license and change of managers to Bon C. Chibueze, doing business as 7-Eleven Store, 721 Hancock St which opens 24 hours.

•Placed on file complaints regarding operating hours of Valvoline Instant Oil Change, 366 Centre St. According to David Vienna, area manager, the hours of operation had extended from 6 to 7 p.m. Because of several manager changes, Chairman Joseph Shea suggested a new emergency contact be established, and that operating hours be adhered to.

•Granted a request from Harvey Kertzman, doing business as Quincy Budget, 451 Quincy Ave., to conduct a truck rental for 15 trucks, and a gas repair license.

•Granted a change of managers at Pacini's Italian Eatery, 1506-1508 Hancock St. to Maguerita Bregaste. Also a transfer of stock and new officers. Jon Attea, Esq. was counsel.

•Granted a request of A & H Auto Specialist, 1284 Furnace Bk. Pkwy. (Gulf Station) for a gas/repair, manager and self service license to Annette Francis. Speaking in support of the transfer was Ward 4 Councillllor Jay Davis who said he sent out 80 letters to abutters with no response.

ELEMENTARY LUNCH MENU

Monday, Nov. 22
Soft pretzel with cheese dipping sauce, fruit juice.

Tuesday, Nov. 23
Early release day. No lunch served.

Wednesday, Nov. 24
Morning session only - no lunch served.

Thursday, Nov. 25
Friday, Nov. 26
Thanksgiving Recess - No School.

Can't find the words?
Flowers say it all.
Abigail's Roses
29 Beal street, Wollaston • 617-847-6737
worldwide delivery

Villa Rosa
Restaurant & Lounge
EARLY BIRD SPECIALS
Monday, Tuesday & Wednesday
3-7pm $9.95
FINE ITALIAN FOOD
Pasta Pizza Chicken Veal Seafood Steak
• Lunch & Dinner Specials Daily
• Fresh Seafood Daily
• Lunch Served 11 to 3 Mon - Sat
• Children's Menu
• Party Platters Menu (Take Out service)
• Hand Tossed Pizza

WE LOVE
Breakfast & Lunch!
Come in & see why!
Basile's
Now taking orders for Turkeys & Holiday Pies
144 Franklin St., Quincy
Tel: 617-769-0005 • Fax: 617-769-0006

BATES & RIORDAN, LLP
Attorneys At Law
Deborah Bates Riordan, Esq.
Nurse Attorney
Theodore Riordan, Esq.
Former clerk, RI Supreme Court
PERSONAL INJURY LAW
Free Notary Services
Free Consultations
www.BatesRiordan.com
645 Hancock Street, Wollaston • (617) 328-8080

Revive Us Again!
Old Fashioned Foot Tapping, Hand Clapping Revival at Union Church, Corner of Beach and Rawson Road in Wollaston!
Friday, Nov. 20th, 7:30pm
Colonel Jim Ricketts, Jazz Pianist
Pastor Jack Swanson, Revival Preacher and Bible Expositor

SECONDARY LUNCH MENU

Monday, Nov. 22
Sonny's North End pizza, tossed salad, fresh fruit or juice.

Tuesday, Nov. 23
Manager's Special. *Early release middle schools.*

Wednesday, Nov. 24
Breakfast served - morning session only.

Thursday, Nov. 25
Friday, Nov. 26
Thanksgiving Recess - No School.

$10,000 Raised For Boy Scouts

Three Honored At Mayor's Breakfast

GOOD SCOUTS — Daniel Flynn, owner of the Quincy Daniel J. Flynn real estate and property management firm, and School Committeeman David McCarthy received the Good Scout Awards for their community service at the annual Mayor's Breakfast at the Quincy Sons of Italy Social Center Tuesday. The event raised $10,000 for the Boston Minuteman Council that includes Quincy scout troops. From the left are Mayor William Phelan, event Co-Chairman Tom O'Connell, president Marina Management Services; Flynn, McCarthy, Co-Chairman Anthony Agnitti, owner Agnitti Insurance Agency; and Congressman William Delahunt.

THE PILLAR AWARD was presented posthumously to former Ward 2 City Councillor Ted DeCristofaro, who died last June, for his long service to the community. His wife, Betty DeCristofaro, son, Dr. Rick DeCristofaro, Quincy Schools Superintendent, and daughter, Ruth McInnis, accepted the award. They are shown here with Congressman William Delahunt, Mayor William Phelan and City Council President Frank McCauley.

Quincy Sun photos/Robert Noble

CUB SCOUT PACK 42 members pledge allegiance to the flag at the breakfast. They are Cub Scout Master Ray Theberge, Jonathan Theberge, Jack Monahan, Spencer Guerschuny, Tom Largey, Christopher Buzzell and Quentin Harrington.

BROCK BIGSBY, executive director of the Boy Scouts Council, presented Mayor William Phelan with a scout manual in appreciation of him hosting the breakfast. At the left is Anthony Agnitti, co-chairman of the breakfast.

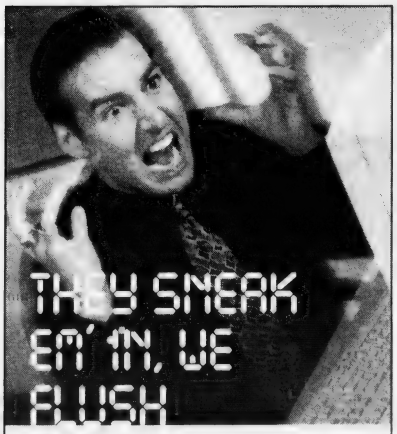

EM' OUT.

Chances are your computer isn't broken. It's clogged. With all the spyware, scumware and viruses that get stuffed into it. Our job is to flush it all out, so you can get your data flowing freely again. Need a good flushing? Give us a shout.

COMPUTER PLUMBERS YOUR COMPUTER'S PLUMBER

"Every computer can use a good flush."

781-794-CLOG(2564)
www.computerplumbers.com

Now Open to Serve Your Needs...

Dailey Tax & Insurance, Inc.

526 Sea Street, Quincy 02169

Phone 617-472-8100
Fax 617-472-8131

Home / Auto / Business / Life

Whatever your needs, we are able to tailor make insurance programs to provide maximum protection in all lines at affordable rates. You'll love our personal service

Business & Personal Tax Service
Notary Service

REAL ESTATE

Don't Let Heating Bills Get The Best Of You This Winter

(NU) During the cold winter, nothing makes your blood boil like those rising heating bills.

With a few home improvements, you can stop those bills from adding fuel to the fire of maddening energy bills.

To keep your energy costs lower this winter, try these ideas from the makers of Heil brand heating and cooling products.

• **Be more energy conscious.** You have many easy opportunities to save money just by making a conscious effort. Remember to turn off lights and fans when you leave a room and turn off electronics and appliances when you aren't using them. Letting them constantly run can silently drain energy and waste money.

• **Improve your furnace efficiency.** Step up to a high efficiency furnace to improve your home's comfort and lower your heating costs. For example, the Heil QuietComfort VS 90 offers the quiet operation of a variable-speed blower motor, which can save you up to 50 percent in electricity costs compared to furnaces using conventional blower motors.

• **Examine your ductwork.** Leaky ductwork can cause the loss of conditioned air, which wastes your home's energy. The U.S. Department of Energy estimates that up to 40 percent of heated air is lost through leaky ducts. Duct leakage can also minimize home comfort and shorten the life of a home's heating and cooling system. Have a qualified heating and cooling technician examine your ductwork to find out if some repairs could improve home comfort and save money.

• **Clean your system.** Keep your system clean to help it run more efficiently and provide better indoor air quality. Clear away debris from the outdoor unit and replace filters regularly. To further improve indoor air quality, look into purchasing a Heil electronic air cleaner that filters indoor air to trap many airborne particles.

• **Maintain the right humidity levels.** During the dry winter months, moisture levels in the home can affect your heating costs, comfort and the health of your wood furniture and flooring. Humidifiers add moisture to dry air in your home, which helps your body stay hydrated and comfortable. They can also help protect wood furniture and floors by maintaining the right levels of indoor humidity to prevent damage caused by dry indoor air.

For more information about Heil humidifiers, contact your local Heil installer. To find your local Heil installer, go to www.heilhvac.com and click on "Dealer Locator."

Flood Victims: Beware Electrical Dangers

(NAPS) In the aftermath of hurricanes and floods, you may not be focused on electrical safety. Yet, you should be aware of the potential dangers when water comes in contact with electricity, notes the Electrical Safety Foundation International (ESFI).

"As families begin to clean up following a flood, there may be electrical hazards still hidden throughout the home," says Michael G. Clendenin, executive director of the ESFI.

A flood can cause tragic losses to families, but to protect against further dangers, ESFI has some important safety advice:

• Take care when stepping into a flooded basement; be aware that submerged outlets or electrical cords may

(Continued On Page 20)

TARDO REAL ESTATE
& Neighborhood Services

SELLERS
WE LIST AT 4%
NO FRANCHISE FEES

BUYERS
If you plan to buy a new home please call us, we cooperate with every Realtor® in the state. We have access to all listings.

TARDO REAL ESTATE
522 SEA STREET
QUINCY, MA 02169
(Across From the Adams Shore Library)
Office 617-786-8383
Web Site: www.tardo.net Fax 617-786-7470

MLS

WHAT'S YOUR HOME WORTH?
CALL FOR A FREE
MARKET ANALYSIS

OUR REALTORS®
Denis Tardo 617-905-7254
Tony Maziarz.....617-750-4004
Dave Zupkofska..617-921-1585
Diane Dodge.....1-857-212-1134
Jerry Stavros.....617-750-1238

God Bless America

Flavin & Flavin Real Estate

JEAN McGINNIS
Buying or Selling?
Let me help you!
Call
617-479-1000

JAYNE MAGOWN

Century 21
Abigail Adams Agency
Servicing the South Shore
Personalized & Confidential Service
Customized Internet Marketing
Singles • Multis • Condos
Quincy / Norwell / Marshfield / Duxbury
Quincy Office: 617-471-7575

Nick DiLoreto Joins Sales Staff of FLAVIN & FLAVIN Realtors

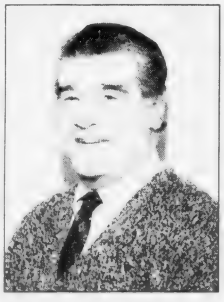

FLAVIN & FLAVIN Real Estate is pleased to announce the affiliation of Nicholas P. DiLoreto as a sales associate with our organization. Nick is a graduate of the Citadel and has completed many certificate courses at local institutions in banking, finance and small business management. He has a wealth of experience in Sales and Marketing, particularly in Hi-Tech and the Healthcare marketplace. Nick brings with him the dedication and commitment to hard work that earned him All Conference recognition for football in the Southern Conference and also induction into the Quincy North Quincy High School Football Hall of Fame. Nick is a resident of Hingham and will assist Flavin & Flavin Real Estate in its expanded residential presence on the South Shore as we enter our 80th year in the residential and commercial real estate market. The staff at FLAVIN & FLAVIN is delighted to have Nick as part of their team.

Flavin & Flavin REALTORS
1085 HANCOCK STREET, QUINCY, MA 02169 • 617-479-1000

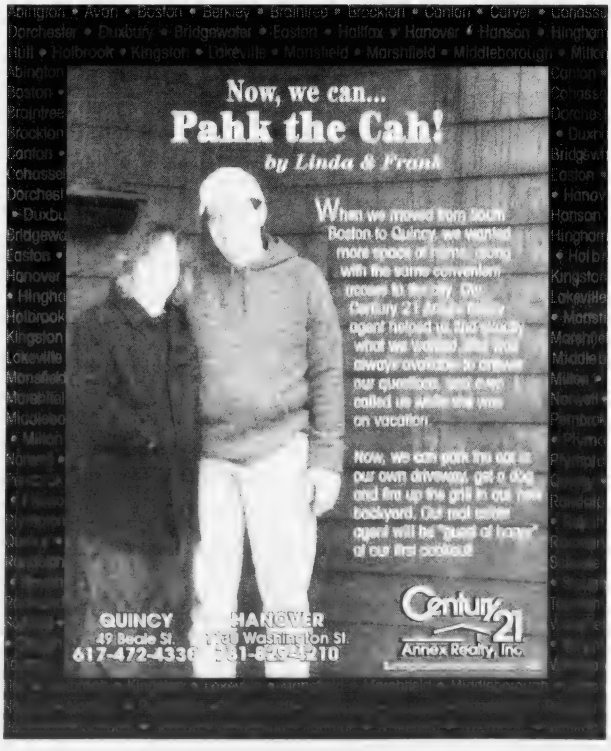

Quincy's Full Service Real Estate Resource

Prominent Downtown Retail Space

- 1,000+/- SF storefront for lease
- Highly visible corner location in the center of [illegible]
- Convenient customer parking at nearby municipal lot or parking garage, some on-site parking available – a rare downtown feature!

Call Dan Flynn for Details • Ref# QS3504

Major Commercial Real Estate Opportunity!

- 12,500+/- SF commercial building formerly used as auto dealership, located on 0.5+/- acre lot in entrance to Route 93 N.
- Custom building includes large customer service area, showroom, as well as auto service area with 5 drive in doors, auto lifts & more

Call For Lease Terms • Ref# QS4104

Prominent Quincy Retail Opportunity!

- 5,000 SF retail space, currently used as supermarket, in prime retail area, great visibility along Quincy's main throughway, walking distance to MBTA station
- Ample parking available

Call Dan Flynn For Pricing
Ref# QS2604

Medical Office Space

Brand New Build-to-Suit Space in Marshfield

- 5100 SF building... Build out your space to your specifications!
- Fully handicap accessible with elevator service to all floors
- Prime location with proximity to Routes 3 and 139, ample parking

Call Dan Flynn for Details • Ref# QS4704

Crown Colony Office Condo Available

- 4,000+/- SF office condo for sale or lease
- Includes large open area, several private offices, lunchroom, reception, storage, oversized windows & more
- Prime office park location!

Call Dan Flynn for Details • Ref# QS3904

Retail/Office Space in Great Location

- 2,2[illegible] SF [illegible]
- [illegible]
- [illegible]

For Lease at $16 SF • Ref# QS4304

N. Quincy Hancock Street Office Space

- [illegible]
- [illegible]
- [illegible]
- [illegible]

For Lease at $16 SF Gross
[illegible]

Superbly Refinished Wollaston Hill Victorian

11 rooms, 7 bedrooms, 3.5 baths... 3,700 SF living area! Includes custom kitchen with Sub-Zero refrigerator, 2 fireplaces, gleaming hardwood floors, finished lower level, large master bedroom with skylights, double doors to deck & master bath with jacuzzi tub, beautiful grounds with in-ground heated pool and sprinkler system. A Must See!

PRICE REDUCED! Call Paul • Ref# QS4404

More Great Commercial Real Estate...

Quincy - [illegible]
designated parking, [illegible]
more! Call Kevin Ryan [illegible]

Quincy - [illegible]
[illegible]

Quincy - [illegible]
[illegible]

Weymouth - [illegible]
[illegible]

Daniel J. Flynn & Co., Inc.

Commercial Sales & Leasing • Residential Homes [illegible] • Auctions
• Property Management • Construction & Development • Appraisals
1495 Hancock Street, 4th Floor, Quincy, MA 02169
Tel: 617-479-9500 • Fax: 617-770-0443
www.djflynn.com • pryan@djflynn.com

Real Estate

Flood Victims: Beware Electrical Dangers

(Continued from Page 19)

be energized by the water a potential path to trip.

• Do not use electrical appliances that have been wet. Water can damage the motors in electrical appliances, such as furnaces, blowers, refrigerators, washers, dryers, and furnace controls.

• Before flipping a switch or plugging in an appliance, have an electrician check the house wiring and appliance to make sure it is safe to use.

• Use a ground fault circuit interrupter (GFCI) to help prevent electrocutions and electrical shock injuries. Portable GFCIs require no tools to install and are available at prices ranging from $12 to $30.

• Electrical items such as circuit breakers, fuses, GFCIs, receptacles, plugs and switches can malfunction when water and silt get inside. Discard them when they have been submerged.

• When using a wet-dry vacuum cleaner or a pressure washer be sure to follow the manufacturer's instructions to avoid electric shock.

• Do not allow power cord connections to become wet. Do not remove or bypass the ground pin on the three-prong plug.

Tips For Lighting, Cabinets And Countertops

Creating An Inexpensive Upscale Kitchen

(NAPS)—Pro designers say a few simple tricks of the trade can give ordinary kitchens a more upscale appearance. Often a few creative elements can bring a custom look to a kitchen that is in need of a little "oomph."

"It can be as simple as adding low-voltage halogen lighting," says Marcello Luzi, a Philadelphia-based interior designer. "This lighting makes everything look better and brings the kitchen to life. Even the food looks better."

Leading laminate manufacturer Wilsonart Laminate recently interviewed Luzi and other top designers to uncover ways to spruce up the kitchen. Here's what they had to say:

• **Glass-Front Cabinetry:** John Oetgen of Atlanta explains that re-facing existing cabinets and incorporating glass fronts is an economic and creative way to make over kitchen cabinets. "It's a lot cheaper than replacing the cabinets, and if you don't want to show what's inside, use frosted glass," he says. Other design options include colored or textured glass.

• **Metallic Laminate Backsplashes:** "Metallic laminate backsplashes save money and provide a high-end, stainless steel look," says Luzi. MetalFX and Metalaminates, two metallic laminate collections from Wilsonart, feature brushed, satin and textured metallic patterns in stainless steel and nickel hues. "The stainless steel look is like jewelry for the kitchen," says Luzi.

• **Tall Cabinets:** Designer R. Thomas Gunkelman of Minneapolis recommends cabinets that run all the way to the ceiling. "This gives the illusion of high ceilings and creates more impact," he explains.

• **Custom Laminate Countertops:** Luzi designs laminate countertops that have a laminate border made from a contrasting or complementing color or pattern. "Having one laminate pattern inset within another gives the countertop a custom look," Luzi says. "You can use this design treatment on islands, cabinets and doors too."

• **Chandeliers as Pot Racks:** Instead of opting for standard light fixtures, Oetgen suggests a stylish chandelier to hang over the kitchen island. To take that idea a step further, Oetgen fits the chandelier with matching hook or rings so that the fixture doubles as a pot rack.

• **Colored Windowpanes:** To add a bit of panache to the kitchen and brighten it up, designer Laura Mackey of Silver Springs, Md., replaces a few ordinary windowpanes with colored glass in three windows that stood side by side above the kitchen sink. "It looked like stained glass," she says.

Celebrating our 80th Year

The Oldest and Only Real Estate Company you need to know.

Quincy and South Shore Area

Sales • Rentals

Residential • Commercial • Investment

Property Appraisals

Fair Opinions of Value

Property Management

Insurance Services

FLAVIN & FLAVIN

since 1925

1088 Hancock Street, Quincy Ma

Phone (617) 479-1000 Toll Free 1-800-258-3201

Fax (617) 472-5213 Website www.FlavinandFlavin.com

CityView! Real Estate

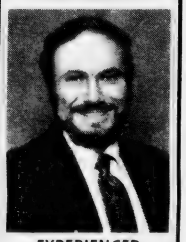

EXPERIENCED PROFESSIONAL

Please call PETER GRACEFFA

Quincy

617-773-5588

cityviewrealestate.com

RE/MAX Realty Pros

Buying, Selling or Investing?

Call Tom McFarland

For All Your Real Estate Answers

QUINCY

617-328-3200

Appraisals for

• Estates
• Divorce
• Refinance
• PMI
• Tax Purposes

Call Art Foley

Lic 1486

617-901-1345

Thinking of Selling or Buying a Home?

CALL NOW!

Vinny J. Scarnici

REALTOR®

Century 21

Abigail Adams Agency

221 West Squantum Street

North Quincy, Massachusetts 02171

Cellular (617) 461-6052

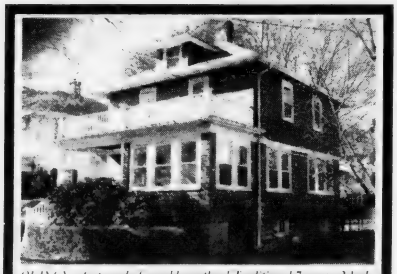

QUINCY – Get ready for cold weather! Traditional 7 room, 3 bedroom American Four Square colonial. Fireplaced living room. A Christmas tree placed in the den would show nicely through the front windows. Within walking distance to Wollaston MBTA, but bundle up! Most rooms have insulated replacement windows. Inside shows very well with new ceilings, paint and refinished floors. $395,000.

Jack Conway REALTOR®

JACK CONWAY COMPANY, INC.™

253 Beale Street, Quincy

Diane Furness, Manager

617-479-1500

www.JackConway.com

Jim Sweeney - CFS Mortgage Specialist

MA. MLL #1043 MA. M.B. #1174

The options of a mortgage company from a local bank you can trust.

To discuss your financing options contact:

Larry White

Residential Loan Officer

Office: 781-982-6148 cell: 617-312-4388

Larry.White@RocklandTrust.com

Rockland Trust Residential Lending

1250 Hancock St, Quincy, MA 02169

Rockland Trust

Residential Lending

St. Elizabeth Seton Asks For Month's Extension, To Lose Pastor

By TOM HENSHAW

St. Elizabeth Seton Parish in Quincy, scheduled to close and merge on New Year's Eve, has asked for a month's extension but then it will suffer the double loss of its pastor as well as its church.

"It's a lot of work bringing two communities together," said the Rev. Michael Kearney. "My health won't allow it. I had two heart attacks in the past year. I did not apply to remain as pastor."

Father Kearney said he will leave when St. Elizabeth Seton closes down and merges with Most Blessed Sacrament to meld the Houghs Neck, Germantown and Merrymount sections into a single Catholic parish.

He has been through it all before, having presided over the merger of Our Lady of Good Counsel in Merrymount and St. Boniface in Germantown in 1999. He was pastor of St. Boniface for five years, St. Elizabeth's for four and a half.

"I am not angry," he said. "I'm not in rebellion. It's just a matter of my health."

Both Father Kearney and the Rev. William English, pastor at Most Blessed Sacrament, attended a meeting of 18 pastors of closing parishes with Boston Archbishop Sean O'Malley at which six of the 18 got extensions.

"Father English and I put in for at least a month's extension," said Father Kearney. "We're not sure how much time we'll be given. Right now the closing date is Dec. 31. If we get the extension it will be Jan. 31."

A total of 83 of the 357 parishes in the Boston Archdiocese eventually will be closed as the archdiocese "reconfigures" in response to a shortage of priests, worshippers and money. Forty seven are already gone.

O'Malley himself was at last week's meeting, said Father Kearney, "and he was more a human being with us. We saw his human side. He seemed to be worried about us, how to make things better for us."

O'Malley painted a bleak picture of the Archdiocese in the wake of a sexual abuse scandal by priests that has cost millions in reparations and reduced the annual income by 50 per cent.

"The financial situation of the Archdiocese is much worse than people realize," he said.

He explained that the Archdiocese operating budget had been "slashed by $14 million over the past three years and we still have an annual $10 million deficit.

"Many parishes are unable to pay their bills. The pension plans for laity and clergy are in danger. The $35 million borrowed three years ago to pay operating expenses is exhausted and needs to be repaid.

"Some people think that reconfiguration will mean a great surplus of money for the Archdiocese. Unfortunately, this is not true."

SAINT ELIZABETH SETON, MERRYMOUNT

O'Malley said that "closing parishes is the hardest thing I have ever had to do in 40 years of religious life. At times I ask God to call me home and let someone else finish the job."

"These were his own personal reflections . . . asking God to please take me . . . no building is worth a human life," said Father Kearney.

Exercise Class For Seniors

The Quincy Council on Aging will hold exercise classes every Monday and Wednesday at 10 a.m. at the Fore River Clubhouse, 16 Nevada Rd., Quincy Point.

COLLEGE MIRRORS
by Eglomise • 7-10 Day Delivery
Personalized College Mirrors & Paperweights
Home Town, Fenway Park & Baby Mirrors Also
ABIGAIL'S CROSSING
Gifts & Collectibles
1360 Hancock St. Quincy • 617-472-5667

Little Willows Preschool
Educational Programs
Preschool and PreK Ages 2.9 - 6
Full/PT - Low Ratios
Certified Teaching Staff
OPEN ENROLLMENT
50 Willow St., Wollaston
617-773-6173
NAEYC Accredited

Getting the best care
just got easier.

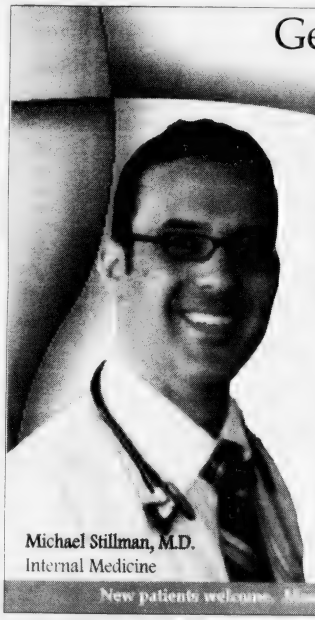

Dr. Michael Stillman is a board certified primary care physician who offers personalized health care for men and women at all stages of their lives. He is accepting new patients by appointment and is located at Milton Hospital. Milton Hospital provides Interpreter Services for our Non-English speaking patients.

To make an appointment call
Dr. Stillman at: 617-698-6980

Michael Stillman, M.D.
Internal Medicine

Milton Hospital
The Care you want close to home.
92 Highland St., Milton, MA 02186
www.miltonhospital.org
New patients welcome.

Union Congregational Church
Beach St. and Rawson Rd., Wollaston
Annual Church Fair
Saturday, Nov. 20, 9am-3pm
617-479-6661

The 9th Annual WJDA Giving Tree
November 29th through December 19th
With the holiday season here, your generous spirit can help bring smiles to hundreds of south shore children and their grateful families. It's easy to help, just select an ornament, buy the gift indicated, and return the wrapped gift. Find more details at wjda1300.com and at our WJDA Giving Tree locations.

2004 WJDA Giving Tree Locations
- South Shore Buick
- Olindy's Bowling Lanes
- 1000 Southern Artery (residents only)
- We Care Cleaners
- Harbor Express Water Shuttle
- Fleet Bank—SS Plaza only
- Braintree Cooperative Bank
- Curves for Women, Quincy
- Weber Dodge
- Hingham Bay Club
- Bank of Canton, Quincy
- Curry Hardware, West Quincy
- River Bay Club
- Milton Senior Center
- Hancock TV & Appliance
- The Outback Steakhouse, Quincy
- Villa Rosa Restaurant
- Deerfield Senior Day Ctr., Hingham
- WJDA's Studios

1300•WJDA
www.wjda1300.com
Radio your way.

Proceeds To Replace Books Lost In Fire

Friends Of Central Middle School To Host Fundraiser Friday

The Friends of Central, a newly formed organization comprised of faculty, staff, alumni, and friends of Central Middle School, will host its first fundraiser Friday, Nov. 19 from 7 to 10 p.m. at the Sons of Italy, 120 Quarry St., West Quincy.

Friends of Central was founded to improve educational opportunities for Central students through the involvement of faculty, staff, alumni, and friends.

All proceeds from Friday's fundraiser will directly benefit the media center at Central Middle School which was significantly damaged by a fire last spring. Approximately 7,000 books were damaged or destroyed in the fire.

"The Central community, both past and present, has been amazingly supportive," said Central Principal Jennifer Fay, a graduate of the school. "The fundraising efforts of 'The Friends of Central' is a true testament to the spirit and camaraderie that is unique to Central Middle School."

Central Middle School, built in 1894, houses 600 students and is the home of the Advanced Placement Program, drawing students from across the city.

"It is the overall spirit of good department, academic achievement, richness of sports programs, diversity of activities and a general feeling of well being of the students and staff that makes Central so special," said Jack Buckley, Social Studies teacher.

Alumni, current and former staff, families and friends of Quincy's Central Middle School (formerly Central Junior High School) are invited to attend the fundraiser which will feature food, fun, dancing and reminiscing.

Suggested donation is $20 per person, but any contribution is welcomed.

Light refreshments will be served and a cash bar is available.

Tickets may be purchased at the door or at Abigail's Crossing, Aura Salon, Central Real Estate and Central Middle School.

WARD 5 COUNCILOR Doug Gutro presents a $1,000 mitigation check to benefit The Friends of Central Middle School to Principal Jennifer Fay (left) and Mary Lou Petrelli, media specialist. The donation and proceeds from a fundraiser Friday will be used to replace some of the 7,000 books that were damaged or destroyed in a fire at the school last spring.

7 Residents Listed In 'Who's Who—Sports Edition'

Seven Quincy residents are included in the 2003-2004 edition of "Who's Who Among American High School Students—Sports Edition."

They are: Lynn Gilbody, Dean A. Sandonato, Kylee M. Patterson, Tara M. Whooley, Miranda Kelly, Kristina Marie Mangamaro, Robert J. Newcomb.

'For Sale' Sign Goes Up At Star Of Sea

(Cont'd From Page 1)

ment.

"I've never had so many calls over a piece of property," he said.

The value placed on the property by the Quincy assessor's office is $1,000,100 for the church at 101 Bellevue Rd., and $680,400 for the rectory and garage at 105 Bellevue.

Meanwhile the Friends of the Star of the Sea will host a candlelight vigil Sunday, Nov. 21, at 6 p.m. in the John R. Nelson Park across the street from the church.

Mazrimas said the vigil has a two-fold purpose:

"To give thanks for the many years Star of the Sea Parish was in mission and also to raise awareness of a new proposal to reopen Star of the Sea church as a mission church of Sacred Heart Parish."

In the event of inclement weather, the vigil will meet in Nelson Park and adjourn to the First Church of Squantum at 165 Bellevue Rd.

Some 160 parishioners met as the Friends of Star of the Sea Sunday in the First Church and accepted a proposal aimed at keeping the church open as a mission of the North Quincy parish. They proposed that:

"• There ought to be a Catholic parish presence in Squantum, e.g., at least one mass per weekend at Star of the Sea Church.

"• There ought to be a sacramental presence of Mary, Star of the Sea for weddings, funerals and baptisms.

"• There ought to be an opportunity to maintain holiday traditions at Star of the Sea by providing the facility for families to worship together at Holy week, Easter and Christmas."

Mazrimas said the goal of the proposal "would be a trial period of two years for the members of the parish to prove themselves by contributing financially and spiritually to the life of the parish."

"It is the opinion of the Friends of the Star of the Sea that the sale and potential demolition of the church building would do little to enhance the financial position of the Archdiocese.

"Conversely, it would be impossible to rebuild the church or even acquire the land necessary to build a church if the building is destroyed.

"In addition, it is believed that the demolition of the church building would have a detrimental psychological effect on the many active parishioners who have made Mary, Star of the Sea, their spiritual home for decades."

Mourning for the church that used to be extended as far as Valparaiso, Ind., the home for 45 years of Julie Cleland (nee Sullivan) whose family has lived next door to Star of the Sea Church since 1945.

She recalled in a letter to The Sun how her father used to work in the churchyard with Father Murphy, how they would run across the lawn to Sunday mass at the sound of the bells.

"We received our first holy communion in 1947 . . . I was chosen to be an angel for the first communion class of 1951 . . . we were confirmed by Archbishop Cushing in 1954 . . . as we were growing up we would give directions by looking for the cross on top of the church.

""I could actually see the church when we would come out of the clouds to start our descent into Logan Airport. I knew I was home.

"I was so sorry that I could not attend the last mass celebrated at Star of the Sea on Oct. 24 and now the doors are closed forever.

"Goodbye, dear neighbor, you were my inspiration and guidance as I grew up. You are etched in my heart forever."

All 1,800 Registered Will Receive Flu Vaccine

(Cont'd From Page 1)

ministering flu shots, and the city must follow those rules.

Scheele said there is a possibility that DPH may expand the criteria for those eligible to receive the vaccine.

For more information, call the health department's flu hotline at 617-376-1288. The city health department website can be found at www.ci.quincy.ma.us.

SHINE Counselor Available To Seniors

A SHINE counselor will be available Tuesdays and Wednesday from 10 a.m. to 12:30 p.m. at the Quincy Council on Aging office, 83 Saratoga St., Quincy, to assist the elderly and adults with disabilities with health information and benefits.

SHINE is the acronym for Serving the Health Information Needs of Elders.

Call 617-376-1247 to make an appointment or to speak with a SHINE counselor.

'Scrabble' Game At Dawes House

Elderly devotees of the game "Scrabble" meet every Monday from 12 noon to 3:30 p.m. at the Dawes House on Quincy Shore Drive at the corner of Channing Street.

Classic Homes GMAC Real Estate
680 Hancock St., Quincy
617-328-5800
www.classichomesre.com

Classic Homes GMAC Real Estate has been serving the South Shore since 1988. Specializing in sales and rentals of condos, single & multi-family homes, we offer free price evaluation, expert relocation and the ability to instantly view 100 used homes. We can email you daily with listings at no cost!

Our Premier Service Commitment is a written promise that our dedicated team will help you meet your real estate goals as your Trusted Advisor and Expert Facilitator.

Utilizing our exclusive GMAC Home Marketing System and with your priorities in mind, we manage the sale of your property by selecting marketing strategies to enhance your home's perceived value and marketability.

Classic Premier Real Estate Service!

We need you.
American Heart Association.

GRANITE LOCK CO
SERVICE MOBILE
AUTO • HOME • BUSINESS
• DEADBOLTS INSTALLED
• LOCKS REKEYED
• DOOR CLOSERS
• PANIC HARDWARE
• AUTO KEYS FITTED
VISIT OUR SHOWROOM!
755 SO. ARTERY, QUINCY
472-2177

Back Pain?
Quincy, MA. — According to a recently released back pain relief report, most back pain sufferers have no idea how to eliminate their pain. Some use heat, others ice. From sleeping on the floor, to pillows underneath the legs, back pain relief techniques vary. But thanks to a free report, local back pain sufferers finally know exactly what to do. To get a copy of this free "Back Pain Relief Report" call toll free 1-800-549-5803 (offers ext. 24 hour recorded message)

THE HOLY GROUND
RESTAURANT & BAR
1600 Hancock Street, Quincy • 617-773-4334
Kitchen Open 10am-10pm
Lunch & Dinner Specials Daily • Breakfast All Day!
VOTED 'Best Pub Grub' by The Patriot Ledger
EARLY BIRD SPECIALS ~ Mon-Fri 3-7pm
2 for 1 $11.95 +tax
LIVE Entertainment Thursday-Sunday

Best Burgers in Town
BREAKFAST
7 days a week
all day
Early American Restaurant
Since 1988
1054 Hancock Street, Quincy • 328-8225
Open Daily at 7am
HOUSE SPECIALTY - Our Famous Homemade Corned Beef Hash

QUINCY POLICE HOT SPOTS

Monday, Nov. 8

LARCENY, 2:02 p.m., Stop and Shop Supermarket, 65 Newport Ave. Credit cards. Cards already used. Debit card and Filene's card stolen Nov. 7. An attempt was made to use the debit card at South Bay Shopping Mall but the request was denied.

VANDALISM/PROPERTY, 2:16 p.m., 514 South St. Building was spraypainted.

BREAKING AND ENTERING/PAST, 3:53 p.m., 120 Main St. Dwelling. Entry via unlocked rear door. Cash, Sony PlayStation II, cell phone and a digital camera are known missing.

LARCENY, 4:57 p.m., Quincy High School, 52 Coddington St. Cell phone.

VANDALISM/PROPERTY, 7:51 p.m., 103 Oxenbridge Rd. Past. Beer can thrown through window broke two windows on second floor.

LARCENY/MOTOR VEHICLE, 10:56 p.m., 18 Newbury Ave. 1996 Volkswagen Jetta, black, taken sometime today. Last registered owner advised she sold motor vehicle to Quirk Ford in Quincy in August has paper work, reporting person bought motor vehicle from a Salem resident who advised he bought motor vehicle from Lynnway Auction and sold it to reporting person now. No proof left with stolen motor vehicle form that reporting person is owner.

VANDALISM/PROPERTY, 11:41 p.m., Caralilly's Cafe, 27 Billings Rd. Wires damaged. Phone wires out back look as if they were cut.

Tuesday, Nov. 9

VANDALISM/PROPERTY, 8:33 a.m., 24 White St. To motor vehicle. Three tires slashed sometime overnight. Vehicles already in repair shop at time of call. Two tires on a Honda Civic, one tire on a Ford Taurus.

VANDALISM/PROPERTY, 11:24 a.m., World Gym, 95 Holmes St. Graffiti in the back of the building.

VANDALISM/PROPERTY, 1:26 p.m., Simmons & Sons, 60 Billings Rd. Broken window. A 3-foot by 3-foot window broken by youths walking by throwing a basketball.

LARCENY, 3:13 p.m., IHOP, 119 Parkingway. 911 hang up. Busy on call back. Abandoned call to larceny. White male, navy blue valor sweatsuit with white trim down arms and legs, 5'10", 30 yrs. old, says "Roco Wear" on the chest of shirt. Open cash register, while it was unattended, took some cash and fled. Unknown description or if car was used. No weapon/fear used.

VANDALISM/PROPERTY, 7:48 p.m., Walgreen Pharmacy, 550 Adams St. To motor vehicle. 2001 Jeep Cherokee, white. Right rear tire slashed, happened tonight.

Wednesday, Nov. 10

BREAKING AND ENTERING/PROGRESS, 8:29 a.m., 12 Bates Ave. Dwelling. A 23-year-old Quincy man and a 32-year old homeless female were arrested with breaking and entering in the nighttime, felonious intent. Woman was also charged with false information following arrest.

LARCENY, 12:32 p.m., Extra Space Storage, 21 Weston Ave. Possible larceny. States packages delivered here for caller were signed for by management. They disappeared; they see the packages in someone else's storage bin.

LARCENY, 1:10 p.m., 24 Perry Rd. Past. Property was stolen during a house party. Guest who was uninvited is suspected.

LARCENY, 1:11 p.m., Wal-Mart, 301 Falls Blvd. Bank card stolen on Oct. 18. Bank card was used to make withdrawal of $270.

BREAKING AND ENTERING/PAST, 7:04 p.m., 99 East Squantum St. Dwelling. Entry by forcing rear door. Lap top computer and about 20 DVDs are known missing.

LARCENY, 10:34 p.m., 1027 Southern Artery. ATM card. Has been used.

Thursday, Nov. 11

LARCENY/MOTOR VEHICLE, 5:17 a.m., 95 Taffrail Rd. Possible theft. Friend trying to take car without permission. 1998 Ford Explorer, gold color. Motor vehicle stopped at 451 Quincy Ave. Owner driven to recovery scene. Picked up motor vehicle with no damage. Arrest for receiving stolen motor vehicle.

VANDALISM/PROPERTY, 2:38 p.m., 25 Howard St. Holes in siding. Siding damaged by rocks thrown from Braintree side of tracks.

VANDALISM/PROPERTY, 6:44 p.m., Agnitti Insurance Agency, 21 Franklin St. Window.

BREAKING AND ENTERING/PAST, 8:09 p.m., Eastern Nazarene College, 23 East Elm Ave. Dwelling.

Friday, Nov. 12

VANDALISM/PROPERTY, 12:15 a.m., 126 Belmont St. To vehicle. Headlight was broken by a shopping card that was pushed into the vehicle by an unknown party or vehicle. 2004 Honda Accord

VANDALISM/PROPERTY, 7:16 a.m., Lappen Auto Supply, 94 Liberty St. Vehicle. Damage done to passenger window and dash, also to driver's mirror.

BREAKING AND ENTERING/PAST, 10:37 a.m., 22 West Squantum St. Dwelling. Break occurred Nov. 11. Door was pried open. Two watches, a Canon digital camera, a video camera, three handbags, a lap top case and costume jewelry known missing.

BREAKING AND ENTERING/PAST, 11:42 a.m., 101A East Squantum St. Dwelling. Happened two weeks ago. Entry via an unlocked but closed window. Change jar and Sony lap top known missing.

LARCENY/MOTOR VEHICLE, 2:01 p.m., 10 Wilson Ct. Stolen motor vehicle. Owner states he last saw the car on Nov. 4 and when he arrived home from [illegible] today the car was gone. Owner further states he received a motor vehicle citation for [illegible]. Last known agency wrote the ticket: Boston PD and State Police. Source: Boston dispatchers. No record of loss from police. Entered as stolen/retrieved. State form. Retrieved by owner. Stolen motor vehicle: 2002 Honda, $2,000, gray.

BREAKING AND ENTERING/PAST, 2:45 p.m., 68 Young St. Dwelling. Caller's [illegible] window. Suspect(s) broke window to gain access to one story addition. Suspect(s) then climbed an second-floor balcony to enter. Approx. 20 DVDs known missing.

LARCENY, 2:51 p.m., 100 Washington St. [illegible]

LARCENY, 3:12 p.m., Presidents Place Associates Property Management, 1250 Hancock St. Wallet reported lost or stolen on Nov. 10. Charges made on credit cards in Bridgewater and Swansea.

BREAKING AND ENTERING/PAST, 4 Walker St. Dwelling. Entry through bedroom window. Appears Sox placed under window to assist suspect(s). Palm Pilot and clothes known missing.

LARCENY/MOTOR VEHICLE, 6:43 p.m., 19 Curtis St. Motorcycle - 2004 Yamaha, red.

Saturday, Nov. 13

LARCENY/MOTOR VEHICLE, 12:18 a.m., 156 Main St. Already found. 1999 Infiniti G20 sedan was found in the Charles River in Dedham unoccupied. Owner didn't realize motor vehicle was stolen until notified by police; had been parked in front of house. Car was found in a body of water at the end of Lower East Street into the Charles River, Dedham Police, Parkway Towing towed vehicle with extensive damage.

VANDALISM/PROPERTY, 12:30 a.m., Cagney's Restaurant, 214 Washington St. Bathroom door is DK, was kicked in the door and is unrecoverable patrons. A 23-year-old Quincy man arrested for malicious destruction of property over $250. Trespassing notice also issued by manager in presence of patrolman.

VANDALISM/PROPERTY, 10:42 a.m., 12 Figurehead Ln. Just occurred. Victim's mother witnessed youth wearing hooded black jacket with patches crouched down behind her car with a long object. Caller then found tire slashed. Suspect headed towards circle. Suspected located on Captain's Walk. Being brought back to scene for victim ID. A very large knife was removed from the waist band of suspect. It matches the tire marking cuts and suspect was also ID by caller. 17-year-old Hyde Park youth arrested and charged with willful and malicious destruction.

VANDALISM/PROPERTY, 1:23 p.m., 91 Curtis Ave. Past. Believes car was damaged by neighborhood youths. Can't determine over phone if a crime occurred. Broken headlight lens.

LARCENY, 4:58 p.m., Prime Gas, 596 Hancock St. $20 in gas. Driver fled down Hancock St. northbound. Owner of vehicle located. Gas paid for.

LARCENY, 5:18 p.m., 12 Patrick Rd. ID theft.

Sunday, Nov. 14

BREAKING AND ENTERING/PROGRESS, 12:37 a.m., Olympia Sports, 100 Granite St. Business. Break found upon arrival for alarm. Front door broken into, jerseys believed to have been taken.

BREAKING AND ENTERING/PAST, 1:10 a.m., 58 Main St. Dwelling. Motorcycle and house "trashed."

BREAKING AND ENTERING/PROGRESS, 1:48 a.m., 20 Bishop Rd. (building for sale). Dwelling. Someone broke in through the back door. No entry gained.

VANDALISM/PROPERTY, 12:35 p.m., 1231 Sea St. Boat.

LARCENY/MOTOR VEHICLE, 12:53 p.m., 93 Curtis Ave. Broadcast. Ex-girlfriend has motor vehicle, refuses to give it back. 1997 Honda Accord, green color.

VANDALISM/PROPERTY, 1:09 p.m., 30 Baystate Rd. Emperim. Thinks someone has been tampering with mail boxes. Don't [illegible] happened last night.

VANDALISM/PROPERTY, 1:46 p.m., 66 Walker St. [illegible] front door and window broken. No [illegible]

BREAKING AND ENTERING/PAST, 3:10 p.m., 35 Newbury Ave. Past.

BREAKING AND ENTERING/PAST, 9:05 p.m., 163 Atlantic St. [illegible]

[illegible] 1198
Total Arrests 40
[illegible] 6

[illegible] Quincy Police Detective Bureau at 617-745-5764 [illegible] Drug Hot-Line at 617-328-4527. [illegible] yourself [illegible]

Please [illegible] Registered Sex Offenders book, contact Detective James [illegible] at 617-745-5768.

If you wish to contact the Crime Prevention Officer [illegible] tips or comments, [illegible] 617-745-5719. [illegible] Home.

STOLEN CARS

Date	Stolen From	Year Make Model
[illegible]	[illegible]	[illegible]

Financial Planning For Seniors

Mark Bossey of the Boston South Financial Group will be at the Council on Aging office, 83 Saratoga St., Quincy, at 10 a.m. on the fourth Friday of every month to help seniors with financial planning.

Call 617-376-1806 for an appointment.

The Seven Deadliest Estate Planning Mistakes

Timothy P. McMoon, Esq. has written a booklet to help you to avoid making these mistakes and to reveal how to protect your family. Obtain a **FREE** copy by calling (617) 479-5830 or request a copy on our website at www.mcandmpc.com

PERLMAN & WING L.L.P.
A FULL SERVICE LAW FIRM
• Personal Injury • Criminal Law
• Real Estate • Wills/Trusts
• Divorce • Corporate
MAX D. PERLMAN J.P. WING
617-376-8500
20 Whitney Road Quincy
Conveniently located near Quincy Center

ORECK
3 PIECE COMBO OFFER
XL Upright Vac
Canister Vac
Cordless Iron

All 3 $299.99
CURRY HARDWARE ACE
Quincy 617-472-8250 • Braintree 781-843-1616

SPOTLIGHT ON HEALTH & FITNESS

by Andrea Wyatt
M.S.S., C.S.C.S.

Exercise Machine Calorie Counters

Q. When I walk on my treadmill at home for 30 minutes, the machine says I have burned 320 calories. However, when I am on a treadmill at the gym and I walk the same speed and time, it says I only burned 195 calories. How can I do the same exercise on both machines but burn such a wide variety of calories?

A. All treadmills are not created equal. Although we like to see the number of calories we burn, often the count is incorrect. Many factors can affect the accuracy of exercise equipment calorie counters, so you should see them as a guide — not a precise measurement.

If you are performing the same exercise at the same intensity, regardless of whether you're at home or at the gym, you are burning about the same number of calories. This means that the two treadmills you're using are probably calibrated differently. Most treadmills use the model of a 150-pound person when calculating calories. Unless you input your personal information (weight, fitness level, age), the number of calories stated will be based on a 150-pound person. If you aren't at this weight, the machine will offer an erroneous read on your calories expended.

The intensity and form of your treadmill exercise also can skew the count. Walking while holding on to the rails of the treadmill can decrease the number of calories burned, while raising the incline on your treadmill can increase the calories expended. You can have the treadmill going full-blast with it ramped up to the highest incline, but if you are hanging on to the rails, distributing some of your weight onto the machine, you are not working as hard as the treadmill thinks you are.

Depending on the technology available on your treadmill (such as the ability to monitor heart rate), the number of actual calories burned can run 20 percent to 30 percent lower than what the machine states. The more information about yourself that you can enter into the exercise equipment, the more accurate the count.

All that said, NO treadmill can offer a 100 percent accurate count of calories burned. Only a scientific test that takes into account oxygen exchange, heart response and correct identification of fitness level can achieve that.

As a rule of thumb, if you are attempting to burn a certain number of calories per workout, work a little harder and/or longer. Go beyond your target number displayed on the treadmill. This can ensure you burn closer to the number of calories desired.

Always consult a physician before beginning an exercise program. If you have a fitness or training question, e-mail Andrea at letters.kfws@hearstsc.com or write her in care of King Features Weekly Service, P.O. Box 536475, Orlando, FL 32853-6475.

© 2004 King Features Synd., Inc.

Type 2 Diabetes: Are You At Risk?

November is American Diabetes Awareness Month. According to the Centers for Disease Control and Prevention, diabetes is the sixth deadliest disease in the United States, claiming the lives of more than 200,000 people each year.

Approximately 90-95 percent of people living with diabetes have type 2, also known as adult onset, diabetes.

"The long term effects of diabetes can be devastating and potentially life-threatening," said Fouad R. Kandeel, M.D., Ph.D., director of the City of Hope Leslie & Susan Gonda (Goldschmied) Diabetes & Genetic Research Center in Los Angeles. "Damage to the eyes, nerves, kidneys and cardiovascular system are just some of the many problems that can result from the disease."

Although early detection and an awareness of the risk factors associated with type 2 diabetes can significantly increase the chances of successfully preventing or managing the disease, a third of the estimated 18.2 million Americans with diabetes remain undiagnosed. Those at highest risk for diabetes include:

- People over the age of 45
- Those with a family history of diabetes
- People who are overweight or do not exercise regularly
- Women who develop gestational diabetes during pregnancy
- People of African American, Latino, Native American or Asian descent
- Children who are overweight and in middle to late puberty.

Diabetes can cause a multitude of serious complications, including heart disease, stroke, vision loss, kidney disease, skin disorders, foot problems and amputation. Fortunately following a few simple guidelines can help prevent or manage diabetes and lead to an overall healthier lifestyle.

Dr. Kandeel suggests the following:

- Eat a well-balanced diet
- Exercise regularly and shed extra pounds
- Manage physical and mental stress factors
- Practice good personal hygiene, including oral health, skin care, foot care and eye care.

"Watch out for common signs of diabetes, which include frequent urination and infections, unusual thirst or weight loss, excessive hunger, fatigue, blurred vision, slow-healing cuts and bruises and tingling or numbness in the hands and feet," Dr. Kandeel said. "People exhibiting these symptoms or who think they are at risk of developing diabetes should consult their physician."

For more information about diabetes, research and treatment at the City of Hope Gonda Center, call 1-800-826-HOPE.

'Rehab Fair' Nov. 30 At Quincy Medical

Quincy Medical Center, 114 Whitwell St., will host a free public "Rehab Fair" Tuesday, Nov. 30 from 11 a.m. to 2 p.m.

During the fair, physical, occupational and speech therapists on staff at Quincy Medical Center will host information booths and offer free health screenings.

Participants can also enter a free raffle to win a DVD player.

The following free screenings will be available:

- Balance and gait screening
- Postural screening
- Carpal tunnel and grip screening
- Voice screening.

In addition, therapists will be distribute home safety checklists and provide immediate feedback and recommendations to reduce risks of injury or falls in the home.

Information about durable medical equipment and adaptive equipment, such as walkers, wheel chairs, canes, and crutches also will be available during the fair.

To learn more about the fair, call 617-376-5303.

Red Cross CPR, First Aid Courses

The American Red Cross of Massachusetts Bay Training Institute is offering the following courses at its Quincy office, 1495 Hancock St., from Nov. 20-23.

Child & Infant CPR: Nov. 20, from 9 a.m. to 3 p.m. Cost is $55. This course teaches rescue breathing, choking and CPR for children under 8 years of age.

Child & Infant CPR & First Aid: Nov. 22 and 29, from 6 to 10 p.m. Cost is $62. This two-session course teaches rescue breathing, choking and CPR for children under 8 years of age. Also, bleeding, shock, poisoning and other common first aid emergencies.

Adult, Child & Infant CPR Review: Nov. 23, from 6 to 10 p.m. Cost is $60. Prerequisite: Current certification in Adult, Child & Infant CPR.

The American Red Cross is accepting registration for Home Health Aide/Certified Nursing Assistant daytime class starting Nov. 29. Cost is $595.

Also, the American Red Cross will train qualified applicants to become certified classroom instructors in CPR and First Aid.

Pre-registration is required for all courses. For more information call 617-770-2600, Monday through Friday, from 8:30 a.m. to 4:30 p.m.

Health Tip

(NU) - One of the greatest challenges people with chronic pain face is access to appropriate care.

Several resources are available to help patients find a pain physician and learn about treatment options.

Pain sufferers can visit the American Board of Pain Medicine's Web site, www.abpm.org, to locate a doctor and www.painpathways.com to explore treatment options.

DENTISTRY for the 21st Century

by Steven A. Brustin, D.M.D.

THE DENTIST'S ALLY AGAINST DECAY

During an examination of your child's teeth, the dentist may ask about the water supply in your city or town. That's because fluoride plays an important role in healthy tooth development and cavity prevention. Fluoride combats tooth decay in two ways. It strengthens tooth enamel so it can better resist the acid formed by plaque. Fluoride also allows teeth damaged by acid to repair, or remineralize, themselves. While fluoride cannot repair cavities, it can reverse low levels of tooth decay and, thus, prevent new cavities from forming. Though fluoride benefits adults, it is especially crucial to the health of children's developing teeth. Those having children with non-fluoridated water supplies or who drink only bottled water should receive supplements.

Is fluoride in your water? Should you take supplements? It is our goal to help you and all family members maintain and improve oral health. We will decide together what the options are for your particular situation. You can count on us for family oriented dental care. When was the last time you had a professional dental check up? We're located at 44 Greenleaf Street, where we're currently accepting new patients. Providing high quality care is the goal of our practice, where we stress preventive dentistry for all members of the family. Please call 617-479-6220 to schedule an appointment. We offer the services of anesthesiology with a fully trained and qualified anesthesiologist. Visit us on the web www.quincydentist.com.

TREAT YOURSELF TO THE PERFECT TAN

GRAND OPENING

Sun Mist TANNING

ONE FREE UV Tanning Session*

Plus Buy 1 Get 1 Free Mystic Spray Tan**

781.843.8383

www.sun-mist.com

220 Quincy Avenue • Braintree, MA 02184

ACUPUNCTURE ASSOCIATES OF THE SOUTH SHORE

Voted #1 Acupuncture in South Shore 2000 by America's Best Business Awards

Daniel S. Karp, Lic. Ac.

12 Dimmock Street

Quincy, MA 02169

(617) 471-5577

www.acudan.com

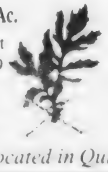

- Headaches
- Back Pain
- Sciatica
- Arthritis
- Neck Pain
- Anxiety
- Depression

Conveniently Located in Quincy Center

L & G MASSAGE CENTER

397 Hancock St. • N. Quincy, MA 02171

We provide back, foot & whole body rub for men & women

30 min $30 Visit 10 times Gift Certificates

60 min $60 get 20 min free Available

Mon-Sat 10-8pm • Sun 11am-8pm • appointment needed

617-376-8188

• STRESS REDUCTION MEDITATION

YOGA & PILATES CLASSES

• REDUCE STRESS • STRENGTHEN ABS & BACK •

Belly Dancing

Yoga & Tone for Weightloss

FREE CLASS with ad

Call Dee Lyon 781-331-6111 reallifeyoga.com

Real Life Health & Yoga at Benefics

Rte. 3A, N. Weymouth/Fore River Bridge

• GIFT CERTIFICATES • MASSAGE & REIKI HEALINGS

Sports

North Quincy Foiled Again By Oliver Ames

By CHRIS POISSON

The North Quincy High School girls' soccer team was ousted from the Division 1 South Sectional tournament by Oliver Ames for the second straight season.

The eighth-seeded Red Raiders (10-4-6) suffered a 6-0 setback in last Tuesday's quarterfinal at No. 1 Oliver Ames, with all the Tigers' goals coming off dead balls as they took advantage of a narrow field.

Last year, the Red Raiders dropped a 2-0 decision at OA when they, unfortunately, knocked in both goals themselves.

"I told the girls it's a 6-0 game on the scoreboard but it's not a 6-0 game," said NQ head coach Paul Bregoli, whose team pulled out a dramatic 3-2 overtime victory over Newton South in the first round.

"We played them even up and down the field. We had our share of chances and they had theirs. Both keepers came up big. They just converted on dead ball stuff. It's a killer. They converted and we didn't."

NQ graduates 22 seniors from this talented squad, but will return nine girls next year (seven starters) along with Mary Kate Stille, a freshman who missed the entire year with an ACL injury.

"It looks great for next year," Bregoli said. "The JV team was excellent and they're going to step right in and play. We could be better next year. If Mary Kate can get healthy, she'll be a force up front. She's that skilled."

The Red Raiders missed on a couple of golden chances in the first 10 minutes of the game. Sophomore midfielder Lauren Stille sent a cross to senior quad-captain Caitie Peters, whose header landed right in the keeper's hands. Peters later hit the ball to the near post and the keeper made a great diving catch.

OA scored midway through the half on a corner kick and with seven minutes remaining added another goal off a corner kick for a 2-0 lead.

NQ almost answered about a minute later when senior forward Sarah Kennedy made a great move to get open and fired a shot from 10 yards out that went right at the keeper. Freshman midfielder Emily Milone raced down the middle of the field, beat three defenders and broke in on the keeper, who cut down the angle to make the save.

"We were just shaking our heads," Bregoli said. "We couldn't finish goals. We could've went up 2-0 in the first 10 minutes of the game and could've had four goals in the first half. Lack of finishing puts too much pressure of the defense. If we could've scored early, it would've been a totally different game. But they're a good team, no question about it."

OA scored a back-breaking goal with 30 seconds left in the half off a throw-in to go up 3-0. And two minutes into the second half it scored off a corner kick for a 4-0 advantage.

Sophomore Kristen Reamer started in goal and made several great saves. Senior Christine Benoit played the final 20 minutes and allowed one goal.

Senior quad-captain and forward Eileen Price, senior quad-captain and stopper Amanda Saylor, senior sweeper Julia Holleran, Peters and Milone all turned in strong performances.

Seniors Shauna Kelly and Molly Griffin and sophomore Bridget Coleman also had solid efforts at their outside back positions.

THE NORTH QUINCY High School girls' soccer team ended another successful season in the quarterfinal of the Division 1 South Sectional tournament. Sitting, from left, Shelly Donovan, Caitlin McCleary, quad-captains Amanda Saylor, Eileen Price, Caitie Peters and Kristina Penzo, Annmarie Campanale, Lauren Stille, Bridget Coleman. Kneeling: Kathleen Frawley, Sarah Kennedy, Pam Campos, Molly Griffin, Julie Holleran, Kerin Frawley, Jena McEachern, Lindsey Clifford, Kerry Clifford, Shawna Kennedy, Christine Benoit. Back row: head coach Paul Bregoli, Kristen Reamer, Julia Berberan, Shauna Kelly, Meghan Coughlin, Ali Coughlin, Victoria Markhard, Lauren Milone, Jillian Benn, Erika Djerf, Caileen Coleman, Emily Milone, Mary Kate Stille, coach Peter Coleman.

12 Former Players Among 20 New Members

Quincy-North Football Hall Of Fame Induction Nov. 23

The Quincy-North Quincy High School Football Hall of Fame will induct 20 new members, including 12 former players, Tuesday, Nov. 23, at the Quincy Sons of Italy, Quarry St.

The players are: Ron Walker (class of 1953), Steve Sullivan ('71), Paul Riggs ('74), Ed Iodice ('81), Joe Innello ('87) and Sean Munroe ('88), all of Quincy; and Edward Trudeau ('55), John Holmes ('68), Frank Strazzula ('76), Mike Ainsley ('88), Desmond Bellott ('91) and Liam Higgins ('93), all of North Quincy.

Nancy Herbert, John Riggs and Eleanor Ivil, all of Quincy, and Enda McPhee of North Quincy will be inducted posthumously.

Special inductees are Dr. Richard DeCristofaro of Quincy and coach Peter Chrisom Jr. of North Quincy.

Cheerleaders Elly Rizzo Papile of Quincy and Lauren Rodriquez of North Quincy are also being inducted.

The 21st annual event will begin with cocktails at 6:30 p.m. followed by dinner at 7 p.m. Tickets cost $25 and are limited. They will not be sold at the door. For tickets, call Ron Ivil at 1-781-337-0062 www.RocklandIceRink.com.

High School Hockey Clinic At Rockland Rink Sunday

The Rockland Ice Rink will hold its 15th annual high school hockey training clinic beginning Sunday, Nov. 21.

The purpose is to offer high school hockey players the opportunity to get in shape for the high school season.

Guest instructors include coaches Bob Sylvia, Quincy High School; Jim Sylvia, Hanover; Bob Doyle, North Quincy; Anthony Sulmonte, Abington/East Bridgewater; and other area coaches.

The clinic is open to all [illegible] players ages [illegible] per player. Applications may be [illegible] Rockland Ice Rink, [illegible] Saturday [illegible] Space [illegible]

For more information call [illegible]

NEWSCARRIERS WANTED
Have a chance to earn extra money by building a Quincy Sun home delivery route. Call 617-471-3100

YMCA Church Basketball Dec. 4

The YMCA "Church League" Basketball season will begin Saturday, Dec. 4.

Registration for players who did not sign up through their parish will be Saturday from 11 a.m. to 2 p.m. at the Quincy Recreation Department, 1 Merrymount Parkway.

Fees are ages 7&9, $40; ages 10&12, $60; ages 13-15, $75.

Presidents Youth Hoop Tryouts

Presidents Youth Basketball will hold tryouts for boys in grades 6-8 Saturday and Nov. 27 from 9 a.m. to noon at the Quincy High School gym.

Fifth-graders may try out for the sixth-grade team. There will be two teams per grade. For more information, call Bob Cochrane at 617-471-2746 or Bob Griffin at 617-472-4811.

Early Sports Deadline For Next Week's Sun

Because of the Thanksgiving Day holiday, The Quincy Sun will be published a day earlier next week, necessitating an early deadline for all youth sports.

Youth sports releases as well as advertising for the sports pages should be [illegible] Tuesday, Nov. 23 [illegible] Hancock Street office [illegible] for [illegible] the Wednesday, Nov. 24 issue.

The Sun office [illegible] open Saturday [illegible] 3 p.m.

Thanks for your [illegible] cooperation.

You Auto Know
by Bill Starkie and Kevin McGroarty
SIDING WITH SAFETY
Recent research shows that occupants of vehicles that are hit from the side [illegible] Leo & Walt's SUNOCO [illegible]
SUNOCO
Leo & Walt's Sunoco
258 QUINCY AVE., E. BRAINTREE
781-843-1550

The YMCA "Church League" Basketball
will begin Saturday December 4 for [illegible] boys ages 7 thru 15 as of December 31, 2004
Registration for players who did not sign up thru their parish
The Recreation Department
YMCA Fees
Any Questions, call Rich
617-479-8500 x104

Quincy-North Meet In All-City Sectional Final

GIRLS' VOLLEYBALL

The Quincy and North Quincy high school girls' volleyball teams each held up their own end last week to make sure the Division 1 Central Sectional final is an all Quincy event.

The Presidents and Red Raiders each triumphed in the quarterfinals and semifinals. They squared off Tuesday night at Eastern Nazarene College in the final for the second straight season. The winner advanced to the state championship Saturday against either Barnstable or Chelmsford.

Last Friday in the semifinals, No. 8 North Quincy (18-6) pulled out a 3-1 victory at No. 5 Brookline (21-2), winning 30-15, 27-30, 30-17, 30-19.

"That was our best team effort of the year," said NQ head coach Jim Rendle. "I was very pleased with our level of concentration. It was a difficult gym to play in. Poor lighting, a partisan crowd. Our kids stayed focused and played very well."

Junior middle hitter Erin Connolly powered the offense with 21 kills and senior setter and tri-captain Kristin O'Toole tallied 24 assists. Junior middle hitter Lauren Aikens added four kills.

Senior outside hitters and tri-captains Kendra Ciccone and Ahera Huang stood out defensively, combining for 63 digs. Connolly also came up with five blocks and Aikens two.

Senior Marilia Pereira, sophomore Maria Della Croce and juniors Yvonne Lam and Winnie Wuyatuken all served well as the Red Raiders registered 13 service aces.

"The story of the game was our consistent serving," Rendle said. "We kept Brookline off balance with great serves and it was very difficult for them to work with."

No. 3 Quincy (22-4) handed No. 2 Lincoln-Sudbury (22-1) its first loss of the season with a 3-1 win in the semifinals last Thursday. The Presidents dropped the first game 30-32, but rebounded 31-29, 30-23, 30-21.

"We won and that's all that counts," said Quincy head coach Christine Barrett. "We missed 16 serves in the four games. We started off sluggish and obviously we made some adjustments. We were scrappy defensively and that helped us win in the end."

Senior middle hitters and tri-captains Nicole O'Sullivan (23 kills, 12 aces, eight digs, five blocks) and Nicole Cahill (20 kills, 13 digs, five blocks) were strong offensively and defensively.

Junior outside hitters Leanna Lam (seven kills, six assists, 15 digs) and Ashlee Scott (four kills, six aces, 11 digs) also played well. Senior setter and tri-captain Rebekah Sorensen tallied 25 assists to go along with 11 digs and five kills, while senior setter Andrea Pettinelli had 13 assists, five digs and six kills.

In last Tuesday's quarterfinals, the Red Raiders gave top seed Doherty (20-1) its first loss of the year on the road, winning 30-25, 30-26, 30-28.

"We had a few breakdowns, but we hung tough at the end of each match," Rendle said. "It was a big lift for us, winning three close games. It was good experience heading into the Brookline game."

Connolly had 15 kills and Ciccone added nine. Huang registered six kills and four aces and Della Croce recorded 19 digs and five aces.

In its quarterfinal, Quincy took down No. 6 Newton North (14-6), winning 30-26, 30-25, 30-28.

"Serving was a negative again, but we picked it up in other areas and did what we needed to do to win," Barrett said. "We played very well defensively and O'Sullivan and Cahill controlled the net, which was important for us."

O'Sullivan totaled 17 kills, 10 digs and four aces, while Cahill finished with 14 kills, six digs, two aces and three blocks.

Lam delivered a sensational defensive game with 17 digs to go along with six assists. Sorensen also came up with 14 digs and added 15 kills. Pettinelli had 10 assists and eight digs and Scott contributed with five kills, three aces and nine digs.

Presidents Thump Sandwich In Thanksgiving Tune-Up

FOOTBALL

By CHRIS POISSON

As snow turned the turf into a white carpet and the school band sang Christmas carols, the Quincy High School football seemed to be in the holiday spirit last Friday night at wintry Veterans Memorial Stadium.

Not yet Thanksgiving, the defense feasted on Sandwich and wrapped up a 12-0 present for the Presidents (2-7 overall, 2-5 Atlantic Coast League) in the final game before next week's annual showdown with North Quincy.

"It's a nice win going into Thanksgiving," said head coach Bob Noble. "Obviously it gives us some momentum and helps set the tone going into that game."

The Presidents held the Blue Knights to only 7 yards of total offense, recovered two fumbles, recorded four sacks and allowed three first-half first downs.

"Defensively, we did a heck of a job," Noble said. "Except for our turnover on the first series of the game, I don't think they crossed into our side of the field. It was far and away our best defensive effort of the year."

Sophomore third string quarterback Matt Boyle earned the start over sophomores Jared Tucker and Jim Aikens, who have alternated series all year. "Coach's decision," Noble explained.

After each team fumbled on their first series, Quincy engineered a 14-play, 75-yard scoring drive that ate more than nine minutes off the clock.

Boyle looked sharp, connecting on all three of his passes for 53 yards and rushing 2 yards around left end for the touchdown and a 6-0 lead with 10:07 left. The extra point was blocked.

"We got a big boost from Matt Boyle," Noble said. "We put him in difficult situation to start with and the weather compounded it. He stepped up and did a nice job. We got more than we needed from him."

In the second half, junior tailback Everton DeCastro (15 carries, 102 yards) reeled off a 45-yard run to the Sandwich 15-yard line on the first play on its second series. Four plays later, he plowed in from 7 yards for a 12-0 advantage with 7:12 left in the third. The two-point rush failed.

The Presidents' defense froze the Blue Knights in their tracks in the fourth quarter. Sophomore defensive back Shawn Boyd sacked the quarterback on a third-and-2 play to force a punt.

Quincy came up a yard short on its ensuing series, but senior linebacker Frank McMurrough leveled the punt returner to knock the ball loose and senior co-captain Marc Hutchins recovered at the Sandwich 25.

The offense failed to capitalize on the solid field position. The defense, though, came through again, forcing Sandwich to go three-and-out. The Presidents got the ball back with 4:03 remaining in the game and successfully ran out the clock for the win.

"The weather was a factor to a certain degree," Noble said. "But I don't think the weather changed what Sandwich attempted to do. That's their offense. We still would've played well defensively."

Raiders Head Into Holiday Game On Winning Note

The North Quincy High School football team snapped a six-game losing streak with a 7-0 victory last Friday at Plymouth South.

The Red Raiders improved to 2-7 overall (1-6 Atlantic Coast League) before heading into next week's Thanksgiving Day game against Quincy.

Senior tailback Paul Graham scored the touchdown from 2 yards out with about nine minutes remaining in the game. Senior Alex Tringale kicked the extra point.

NQ's defense, which has played well all season, forced the Panthers to turn the ball over on their final two possessions. Senior linebacker Tim Kennedy recovered a fumble and junior defensive back Kyle Costa intercepted a pass.

Squirt C's Prevail Over Parkway

The Quincy Squirt C travel hockey team earned a 3-1 victory Sunday over Parkway.

Alex Heffernan netted two goals and Sean McWade one. Katie White and Elizabeth Johnson added assists. Sarah Tabeek, Patrick Donovan, Matt Davis and Matt Glynn played well.

Red Cross Offering CPR, First Aid Courses

The American Red Cross is offering the following courses at its Quincy office, 1495 Hancock St., third floor, during December.

They are:

- Adult CPR/AED, Wednesday, Dec. 1, 6 to 10 p.m., cost $55. The course teaches rescue breathing, first aid for choking and CPR/AED for victims over eight years of age.
- Adult CPR/AED Review, Thursday, Dec. 2, 6 to 8:30 p.m., cost $50. Prerequisite: current certification in Adult CPR.
- CPR/AED for the Professional Rescuer, Saturday, Dec. 4, 9 a.m. to 6 p.m., $80. In addition to skills learned in Adult, Child and Infant CPR, the course teaches two rescuer CPR, advanced airway procedures and the use of a pocket mask.
- Adult CPR/AED and First Aid, Tuesday, Dec. 7 and 14, 6 to 10 p.m., $69. Course awards a CPR certificate valid for one year, and a first aid certificate valid for three years.
- First Aid, Wednesday, Dec. 8, 6 to 10 p.m., $50. Course teaches bleeding, shock, poisoning and other common first aid emergencies. Certificate valid for three years.
- Child & Infant CPR & First Aid, Thursday, Dec. 9 and 16, 6 to 10 p.m., $62. Learn rescue breathing, choking and CPR for children under eight years of age. Also, bleeding, shock, poisoning and other common first aid emergencies.

Registration is required for all courses. Call 617-770-2600 Monday through Friday, 8:30 a.m. to 4:30 p.m.

Cholesterol Topic For Seniors At Koch Recreation Complext Dec. 14

Public Health Nurse Ruth Jones will explain the various types of cholesterol to seniors Tuesday, Dec. 14, at 1 p.m. in the Community Room at the Richard J. Koch Recreation Complex, One Merrymount Parkway.

Cholesterol-friendly refreshments will be provided.

For more information or to reserve a seat, call the Council on Aging at 617-376-1506.

Ted Finnegan Helps Jay Cashman Win Again

PRESIDENT'S LEAGUE

Ted Finnegan netted two goals to lift Jay Cashman to a 4-2 win over Hyde Park in recent Quincy Youth Hockey President's League action.

Justin Laura and Mike Cronin also scored. Nash Winters had two assists and Mike Kineavy, Matt Jay and Mike Marks each had one.

For Hyde Park, Bobby Skunick and Joseph Fitzimmons scored. Chris Carrigg and Billy Rogazzo had assists.

Weymouth knocked off Quincy Black Team, 5-1. Evan Donahue (assist), Tom Cervueis (assist), Nick Seaver, Eric Connors and Joe Deluca scored. Corey Long and Sean Pollis had assists.

For Quincy Black Team, Matt Flaherty scored with an assist from Dave Regan.

Parkway topped Play It Again Sports, 7-1, as Kirrane had two assists and two goals. Whitaker (assist), Duross, Gillis, Elvin and McCarthy scored. Meagher had two assists and Golden, McQuade and Guinane each had one.

For Play It Again Sports, Brian Bowe scored with Mike Prioli and Eric Johnson assisting.

In previous action:

Paul Walsh (assist) and Matt Coombs each blasted four goals to power Weymouth to an 11-1 win over Jay Cashman. Chris Corbett (3 assists), Eric Connors (2 assists) and Doug Brown (assist) also scored. Nick Seaver had an assist.

For Jay Cashman, Patrick Totten scored with an assist from Nash Winters.

Hyde Park defeated Play It Again Sports, 10-3, as Chris Carrigg (2 assists), Chris Cooney and Luke Regan each tallied two goals. Joseph Fitzsimmons (2 assists), Mike King (assist), Billy Rogazzo (assist) and Tom Michaud also scored. Bill Carrigg and Steven Cooney had assists.

For Play It Again Sports, Justin Lawlor (assist) netted two goals and Mike Prioli one. Alyssa Fontana and Eric Johnson had assists.

Parkway edged Quincy Black, 3-2. Matthews potted two goals and Duross one. Elvin had two assists and McQuaid one.

For Quincy Black, Dave Regan (assist) and Rob Mann scored.

T.J. Higgins Scores 5 Goals In Mike Morrissey Victory

PEE WEE HOCKEY

T.J. Higgins blasted five goals with an assist to lift Mike Morrissey Club to a 9-1 win over Quincy Car Wash in recent Quincy Youth Hockey Pee Wee Division action.

Colin Ryan (assist), Jared Shields (assist), Danny Higgins and E.J. Cross also scored. Kevin Jago had three assists and Dereck Graham and Ben O'Brien each had one.

For Quincy Car Wash, Brenna Morrissey scored with Cillian Gavin and Mike Litif assisting.

Patrick Conley erupted for four goals to spark Coffee Break Cafe to a 9-3 win over Colonial Federal Savings Bank. Joe Brown (2 assists) and Brendan Gibbons each scored two goals and Danny Gibbons (2 assists) one. John Mahoney had three assists and Chris Mariano and John Jones one apiece.

For Colonial Federal Savings Bank, Nick Scibilio (assist) scored two goals and Mark Glynn (assist) one. Jim Phelan had a pair of assists.

Brendan Glynn scored a hat trick with three assists to power Westminster Dodge to a 7-1 win over IBEW Local #103. Matt Forbes added two goals and two assists and Joe Alibrandi (2 assists) and Mike Feeney each had one. Andrew McCarthy had two assists and Brian Donaghey one.

For IBEW Local #103, Trevor Richardson scored with assists from Connor Doherty and James Dunn.

Westminster Dodge defeated Bernie's General Store, 9-7. Owen Kilcullen scored two goals while Brian Kilcullen (assist), Shannon Coleman (assist), Andrew McCarthy (assist), Ryan Crosslin (assist), Dan Cedrone (assist), Tom Petitti and Matt Forbes scored. Brian Donaghey and Ian Hunter had two assists.

For Bernie's General Store, Dan Messing scored a hat trick and Ryan O'Connell (assist) two goals. Shawn Grogan and Kevin Therrien each had one. Colleen Newcomb, Steve Hines and Tim Young each had two assists and Brian LaPorte one.

In previous action:

Brendan Glynn scored a hat trick to power Westminster Dodge to a 6-3 win over Colonial Federal Savings Bank. Tom Petitti (assist) pocketed a pair of goals and Daniel Cedrone one. Mike Feeney, Matt Forbes and Bob Kozlowski had assists.

For Colonial Federal Savings Bank, Kaleigh McKeon, Vincent Cameron and Jamie Shaughnessy scored. Robert Lawton, Dave Larkin and Christina Walsh had assists.

Quincy Car Wash defeated Bernie's General Store, 7-3, as Justin Lawless (assist), Mike Nelson and Brighid Noone each potted two goals. Mike Litif added the other goal. Joe Barton and Jake Mullaney had two assists and Joe Bertucci, Cillian Gavin and Adam Moreschi each had one.

For Bernie's General Store, Ryan O'Connell (assist) scored two goals and Timothy Young (assist) one. James Barresi had two assists and Ryan Gorman one.

Mike Morrissey Club downed IBEW Local #103, 6-3. Jared Sheilds (assist), T.J. Higgins (assist), Danny Higgins, Kevin Jago, E.J. Cross and Ben O'Brien scored. Jimmy Scribi and Colin Ryan had assists.

For IBEW Local #103, Ryan Doherty recorded a hat trick and Connor Flynn (assist) and Leroy Wallace also scored. Connor Doherty and James Dunn each had two assists and Kevin Garity and Kenny Adams had one apiece.

Dylan Porter Pots Hat Trick, 6 Assists For Height 4 Hire

SQUIRT HOCKEY

Dylan Porter scored a hat trick to go along with six assists to power Height 4 Hire to a 12-6 win over Keohane's in recent Quincy Youth Hockey Squirt Division play.

Sean Griffin added four goals and two assists and Matt Davis scored a pair with an assist. Patrick Donovan (2 assists), Martin Blake and Zach Walsh also scored. Emily Sullivan had two assists and Caroline Kiley one.

For Keohane's, Rudy Tryon and Joey Ingemi each scored two goals with an assist. Cody Huntington (assist) and Ryan Mock had one apiece. Mike Carnevale and Mike Ferris had assists.

Patrick Davin blasted four goals to spark Wood Commercial Painting to a 10-2 win over Outback Steakhouse. Randy Dennis scored three goals, Dan O'Brien two and Tom O'Brien (3 assists) one.

For Outback Steakhouse, Joseph Moriarty and Peter Jensen scored. Jack Ryan had an assist.

Scott Higgins and Rob Harnais each scored a hat trick to lead the Quincy Sun to a 10-2 win over Smith & Brink, PC. Sean McWade (assist), Matt McGurr, Michael Steele and Connor Dixon also scored. Rory O'Connor and Meredith Durham had assists.

For Smith & Brink, PC, Shawn Grady scored two goals and Mike Adducci had an assist.

Goalie Joshua Campbell Leads Lydon In 1-0 Shutout

MITE HOCKEY

Goalie Joshua Campbell led Lydon's to a 1-0 shutout over Mulvey Plastering in recent Quincy Youth Hockey Mite Division action.

Anthony Sanfillippo scored the lone goal with an assist from Ryhs Marcel.

Tim Glynn and Kevin Mock each scored a hat trick with three assists to spark Doran & Horrigan Ins. to a 9-4 win over Doherty & White Ins. Michael Finn (4 assists), Adam Cook (assist) and Justin McGaffigan (assist) also scored. Mike McDonough had two assists and Chris Gorman and Bridget Block had one apiece.

For Doherty & White Ins., Steven Ross scored two goals and John Feeney and Chris Chevalier each had a goal and an assist. Ryan Harty and Tim Keohane had assists.

Jake Hallissey tallied two goals and two assists to power Hayes' Dream to a 7-1 win over Paul Harold Club. Caroline Johnson (assist), Gregory Miller, Steven Bowe, Andrew Johnson and John Quirk also scored. Aiden McMorrow and Emily Tabeek had two assists and Christopher Doyle and Elizabeth McKinnon one apiece.

For Paul Harold Club, Nolan Greene scored.

Granite City Self Storage topped Bruce Ayers Club, 5-2, as Michael Pugsley and Garrett Kulig each netted two goals. Jake Kelleher added a goal with an assist. Mitchel McGowan, Robert Cameron, MacDouglas Deegan and Ryan Higgins had assists.

For Bruce Ayers Club, Eddie Riley and Andrew McDonnell scored. Chris Smith, Jessica Phelan and Joe McArdle had assists.

In previous action:

Mike Lyons and Chris Chevalier each potted a pair of goals to lift Doherty & White Insurance to a 5-4 win over Paul Harold Club. Matthew Schaaf also scored. Ryan Moreschi and Jack McLaughlin had assists.

For Paul Harold Club, Paul Blake netted two goals and Mike Le (assist) and Samuel Silcox each had one. Brian Djerf, Cole O'Brien and Jim Brennick had assists.

Hayes Dream topped Bruce Ayers Club, 4-2. Gregory Miller (assist), Patrick Quirk, Brandon Beal and Steven Bowe scored. John Quirk, Aiden McMorrow and Garrett McMorrow had assists.

For Bruce Ayers Club, Brandon Cox and Matt Gagnon scored. Joe McArdle had an assist.

Bantam C1 Travel Team Defeats Franklin, Wellesley

The Quincy Bantam C1 travel hockey team won a pair of games over the weekend.

In a state playdown game, Quincy defeated Franklin, 5-3. John Ciccariello netted two goals with an assist, and Seamus McKenna, Pat White and Zach Helfrich also scored.

Paul Reardon and Pat Young each had two assists.

In Greater Boston League action, Quincy walloped Wellesley, 10-0, as Anthony Alibrandi recorded a hat trick with an assist.

Ciccariello potted a pair of goals. Paul Blaser (2 assists), Matt Sullivan (assist), Matt Bresnahan, Reardon and Young added the other goals.

White tallied three assists and Greg Cahalan and McKenna had two apiece.

NEWSCARRIERS WANTED
Here's a chance to earn extra money by building a Quincy Sun home delivery route.
Call 617-471-3100

Why Pay More?
CITY AUTO SCHOOL
Buy 3 driving lessons for only $84
4 pick-up locations in Quincy,
call 617-988-6288

Thanksgiving Day Football Live on wjda1300.com!
Whether you're going over the river and through the woods or across the county, listen to Thanksgiving day's traditional Quincy vs. North Quincy football game beginning at 10am on the internet, live!
Visit our website at wjda1300.com for details!
happy thanksgiving
1300•WJDA
www.wjda1300.com
Radio your way.

LEGAL NOTICES

CITY OF QUINCY
IN COUNCIL

ORDER NO. 2004-205 September 7, 2004

ORDERED:

Be it ordained by the City Council that the Municipal Code is hereby amended as follows In Title 10. Vehicles and Traffic. Chapter 10.12.040 Stop Signs Authorized where

ADD THE FOLLOWING:

STREET	INTERSECTING WITH	DIRECTION	TYPE OF REGULATION
Samoset Ave.	Merrymount Rd.	Westbound	STOP
Merrymount Rd.	Samoset Ave.	Northbound	STOP
Merrymount Rd.	Samoset Ave.	Southbound	STOP

A TRUE COPY
ATTEST: Joseph P. Shea
CLERK OF COUNCIL

11/18/04

CITY OF QUINCY
IN COUNCIL

ORDER NO. 2004-280 November 15, 2004

ORDERED:

Be it ordained by the City Council, that the Quincy Municipal Code is hereby amended as follows:

In Title 10. Vehicles and Traffic. Chapter 10.20 Stopping, Standing and Parking. Section 10.20.040 Parking - Prohibited and Restricted where.

ADD THE FOLLOWING:

STREET	SIDE	FROM	TO	TYPE OF REGULATION
Belmont Street	West	Beale Street	Brook Street	No Parking 8AM-6PM Monday-Friday

A TRUE COPY.
ATTEST: Joseph P. Shea
CLERK OF COUNCIL

11/18/04

OBITUARIES

Lucy K. Rusconi, 81

Retired Seamstress

LUCY K. RUSCONI

A funeral Mass for Lucy K. (DiPrimeo) Rusconi, 81, of Medfield and Braintree, formerly of Quincy, a seamstress, was celebrated Nov. 12 at St. Elizabeth Ann Seton Parish, St. Boniface Church.

She died Nov. 8 at Thomas Upham House, Medfield.

Mrs. Rusconi was employed by the Boston Garment Industry for many years. She also worked for many years at the former Jordan Marsh Co. at the South Shore Plaza in Braintree. She later was a self-employed seamstress for many years, operating out of her Quincy home. She retired several years ago.

Born and raised in Cambridge, she lived in Quincy for 55 years and in Medfield and Braintree the past four years.

Wife of the late Frank J. Rusconi, she is survived by two daughters, Lucille R. Fisher of Medfield and Christine R. Homsi of Somerville, a son, Frank J. Rusconi of Sharon; a sister, Mary Sodi of Winchester; eight grandchildren; and several nieces and nephews. She was the mother of the late Annmarie Kenney and the late Geraldine M. Cardarelli.

Burial was in Pine Hill Cemetery.

Funeral arrangements were by Sweeney Brothers Home for Funerals, 1 Independence Ave.

Donations may be made to Epilepsy Foundation, 95 Berkley St., Boston, MA 02116.

Linda R. Aprille, 40

North Quincy High Graduate

A memorial gathering for Linda R. Aprille, 40, of Quincy, was held Nov. 13 at Keohane Funeral Home, 785 Hancock St.

She died Oct. 17 at Quincy Medical Center after a long battle with cystic fibrosis.

A lifelong Quincy resident, Miss Aprille graduated from North Quincy High School and attended Quincy Vocational Technical School.

She is survived by her mother, Joyce (Carter) Green of Quincy; her father, Rocco Aprille of North Attleboro; her stepfather, Jack Green of Quincy; a sister, Lisa C. Aprille of Quincy; a brother, Sean J. Green of Quincy; a stepbrother; two stepsisters; and many aunts, uncles and cousins.

George W. MacDonald, 88

Retired Quincy Fire Lieutenant

A funeral service for George W. MacDonald, 88, a lifelong Quincy resident, a retired Quincy Fire Department lieutenant, was held Monday at Sweeney Brothers Home for Funerals, 1 Independence Ave.

He died Nov. 11 at home following a brief illness.

Mr. MacDonald was appointed to the Quincy Fire Department in 1950 and was assigned to Special Service, which is currently known as Rescue 1, at headquarters from 1950 to 1968. He served on Engine 4 in Wollaston from 1968 to 1976. He achieved rank of lieutenant in 1976 and was assigned to Engine 3 in Quincy Point. He retired from Ladder 5 in North Quincy in 1981.

He received a commendation from the City of Quincy for heroics on a rescue at the Squantum Yacht Club.

Mr. MacDonald graduated from Quincy High School in 1934 and after graduation spent several years building railroads in Vermont with the Civilian Conservation Corps.

GEORGE MacDONALD

He was a World War II Army veteran.

He was a member of the Quincy Fire Fighters Relief Association, the Squantum Yacht Club, the Mogul Meisters Ski Club and the former Wollaston Dance Club. He was also past president of the Protestant Social Service Bureau, currently known as Interfaith Services.

Husband of the late Violet F. (Grupp) MacDonald, he is survived by a son, W. Roderick MacDonald of Westford; a daughter, Carol A. Block of Quincy; a sister, Thelma MacPhee of Quincy; three grandchildren; three great-grandchildren; and many nieces and nephews.

Robert J. MacInnis, 73

Retired Owner Of Asphalt Paving Co.

A funeral service for Robert J. MacInnis, 73, of Twin Mountain, Littleton, N.H., formerly of Quincy, was held Nov. 13 at Dennis Sweeney Funeral Home, 74 Elm St.

He died Nov. 10 at home.

Mr. MacInnis owned MacInnis Asphalt Paving Co. in Quincy, retiring in 1983. He later owned and operated hotels on Cape Cod and in New Hampshire.

He was a member of Christ Chapel of Centerville.

Born in Boston, he was raised and educated in Quincy and spent most of life in the city.

He is survived by three sons, Stephen MacInnis of Rockland, David MacInnis of Conway, N.H., and Daren MacInnis of Twin Mountain, N.H.; a daughter, Lisa Cleary of Marshfield; a sister, Marie Emery of Quincy; three brothers, Neil MacInnis and Murray "Mike" MacInnis, both of Quincy, and John MacInnis of Harwich; and seven grandchildren.

He was the father of the late Danny MacInnis and the former husband of the late Susan M. Galgana.

Burial was in Mount Wollaston Cemetery.

Donations may be made to North Country Health and Hospice Association, 536 Cottage St., Littleton, NH 03561.

Arthur M. Rogers, Jr.

Alarm Installer, WW II Veteran

A funeral service for Arthur M. Rogers, Jr., 80, of Quincy, a retired alarm installer and World War II veteran, was held Nov. 15 at Faith Lutheran Church, 201 Granite St., Quincy.

He died Nov. 11 at Quincy Medical Center after a long illness.

Mr. Rogers was employed as an alarm installer for the ADT Security Company for 15 years, retiring in 1989. After retirement, he worked part-time for the Congress Alarm Company in South Boston for 10 years.

He had previously worked as a purchasing agent for the former James Wilkinson Electrical Company in Boston for 25 years.

Born in Roxbury, he was educated in Boston schools and graduated of the Boston Trade School. He lived in Quincy for 50 years.

Mr. Rogers was a Army veteran of World War II, serving in the European African Middle Eastern Theater and participated in battles of Northern France, Rhineland, Ardennes and Central Europe.

He was a member of the George F. Bryan VFW Post in Quincy and the Milton American Legion Post.

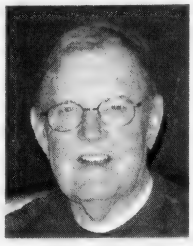

ARTHUR M. ROGERS

Husband of the late Nancy C. (Salvaggi) Rogers, he is survived by a daughter, Donna M. Dyer of Enfield, Conn.; a son, Ronald A. Rogers of Quincy; a brother, Robert Rogers of Dorchester; two sisters, Helen Cormican and Stella McKay, both of Dorchester; and five grandchildren.

Burial was in Mount Wollaston Cemetery, Quincy.

Arrangements were made by the Sweeney Brothers Home for Funerals, 1 Independence Ave., Quincy.

Donations may be made to the Faith Lutheran Church, 201 Granite St., Quincy, MA 02169.

Victor J. Pavidis Sr., 83

Plumber, WWII Veteran

A funeral service for Victor J. Pavidis Sr., 83, of Quincy, a plumber for 60 years, was held Monday at Keohane Funeral Home, 785 Hancock St.

He died Nov. 11 at home.

Mr. Pavidis owned and operated Pavidis Plumbing & Heating.

He was a World War II Army veteran and was a member of the American Legion in Houghs Neck.

Born in Boston, he lived in South Boston before moving to Quincy 60 years ago.

Husband of the late Connie Pavidis, he is survived by a son, Thomas Pavidis of Rhode Island; a daughter, Kathylene Pavidis of Quincy; a sister, Josephine Warnus; a brother, Julius Pavidis; two grandchildren; and many nieces and nephews. He was the father of the late Victor J. "Ric" Pavidis Jr.

Burial was in Pine Hill Cemetery.

Donations may be made to VistaCare Hospice, 690 Canton St., Westwood, MA 02090.

Thomas Dolan, 49

Member of Carpenters Union

A private funeral service was held for Thomas Dolan, 49, of Quincy.

He died Nov. 9 at Boston Medical Center.

Mr. Dolan was a member of Carpenters Union Local and the Quincy Yacht Club.

Born in Boston, he moved to Quincy 40 years ago.

He is survived by his mother, Margaret Alice (Devaney) Dolan of Manchester, N.H.; a brother, Ronald Dolan of Florida; three sisters, Barbara Grondell of Salem, N.H., Joanne Boutchia of Manchester, N.H., and Susan Hopkins of Virginia; and many nieces, nephews, grandnieces and grandnephews. He was the son of the late Joseph H. Dolan.

Funeral arrangements were by Peabody Funeral Home and Crematorium, Derry, N.H.

SCOTT DEWARE

A THOUGHT FOR THE WEEK

"Pessimists say, 'It can't happen,' when it will; 'The boss won't buy it,' and he does; 'We never have done it that way,' but now we are.

Orville Wright flew his airplane 120 feet. Marconi sent his signal across the ocean, and Oldsmobile advertised that it was cheaper to buy a car than feed and stable a horse. And it was. . . Dr. Norman Vincent Peale who called this triumph of "can do" . . . The Power of Positive Thinking.

Beethoven was deaf. Edison's grades were poor in school. Churchill lisped during childhood. But men like these, men who might have been counted out before they began, somehow turned history against pessimism. And now nobody loves a pessimist anyone. It seems pessimism is a dying art. . .

People are learning not to accept the impossible, the improbable, the inevitable, or the prediction of defeat or failure.

They are also learning that for one man to move the world, he must first move himself. . .

Deware Family Funeral Home

Service Beyond Expectations

Wollaston Chapel
576 Hancock Street
Quincy, MA 02170
(617) 472-1137

Dignity

Affordability Plus Service
Advanced Planning • Cremation Service Available
A Service Family Affiliate of ARS/Rochester Group Inc.
492 Rock Street • Fall River, MA 02720 • 508-676-2454

Devine Designs at Flowers by Helen
FLORAL CREATIONS FOR ALL OCCASIONS
Personalized Funeral & Memorial Arrangements
617-471-3772 Orders taken 24 hours, 7 days a week, Worldwide Delivery

Funerals • Cremations • Prearrangements

DENNIS SWEENEY FUNERAL HOME

Quincy's First for Three Generations

Dennis S. Sweeney Joseph M. Reardon, CPC

Funeral Directors

74 Elm Street, Quincy Massachusetts 02169 • 617-773-2728
www.dennissweeneyfuneralhome.com

Richard A. Brailsford, 94

Retired Printing Plate Maker

A funeral service for Richard A. Brailsford, 94, of Quincy, a retired printing plate maker, was held Nov. 12 at Mortimer N. Peck-Russell Peck Funeral Home, Braintree.

He died Nov. 8 at John Adams Continuing Care Center.

Mr. Brailsford worked for the former Lorell Press in Avon. He had previously worked for Quincy Motor Co. and Overland Express in Somerville delivering new cars.

He worked at the Fore River shipyard during World War II.

He was a member of First Church in Weymouth, where he and his wife formed the family camping group.

Born in Portland, Maine, he lived in Houghs Neck for many years. He was raised and attended school in Somerville and lived in Braintree for 22 years before returning to Quincy two years ago.

Husband of the late Gertrude J. "Jo" (Anastasi) Durgin Brailsford, he is survived by three sons, Richard A. Brailsford Jr. of Chase Mills, N.Y., Robert A. Durgin of Weymouth and Edward J. Durgin of Phoenix, Ariz.; a daughter, Sandra E. Hicks of Camarillo, Calif.; 28 grandchildren and 31 great-grandchildren. He was the father of the late Philip L. Brailsford and the late Russell F. Durgin.

Donations may be made to the Patient's Activity Fund of the John Adams Continuing Care Center, 211 Franklin St., Quincy, MA 02169, or to the First Church in Weymouth, 17 Church St., Weymouth Heights, MA 02189.

Marjorie E. Forte, 56

Nurse-Manager

A funeral Mass for Marjorie Elizabeth (Knowles) Forte, 56, of Braintree, a nurse-manager, was celebrated Nov. 16 at Most Blessed Sacrament Church, 1017 Sea St., Quincy.

She died Nov. 12 at her home after a long battle with cancer.

Ms. Forte worked at Braintree Landing Nursing and Rehabilitation Center, and for the former Elihu White Nursing and Rehabilitation Center.

Born and raised in Quincy, she lived in Houghs Neck and was a graduate of Quincy Public Schools.

She earned a nursing degree from Massasoit Community College in Brockton.

She is survived by a son, Michael Forte of Braintree; four daughters, Amy Cogswell of Johnston, R.I., Laura Johnson of Sandwich, Sarah Forte of Braintree and Kathleen Forte-Slavin of Braintree; three brothers, Bruce Knowles of Quincy, Buddy Knowles of Raynham and Brian Knowles of Mashpee; two sisters, Kathryn Smith of Plymouth and Barbara Susko of Sandwich; and many nieces and nephews.

Burial was in Mount Wollaston Cemetery, Quincy.

Arrangements were made by the Mortimer N. Peck-Russell Peck Funeral Home, Braintree.

Anthony P. DeBartolo, 73

Owner of Bob's Auto Top Co.

A funeral Mass for Anthony P. DeBartolo, 73, of Quincy, owner of Bob's Auto Top Co., was celebrated yesterday (Wednesday) in St. Joseph Church, 556 Washington St., Quincy.

He died Nov. 14 at home.

Mr. DeBartolo owned and operated Bob's Auto Top Co. in Quincy for 40 years.

He was a veteran of the Korean War.

He was a life member of the Veterans of Foreign Wars, Port Norfolk Yacht Club and Family Motor Coach Association.

He is survived by his wife, Jane A. (Crowley); three sons, John A. DeBartolo of Weymouth, Michael P. Moran of Quincy and George A. Moran of Attleboro; four daughters, Paula A. DeBartolo of Weymouth, Kelley M. Krvior and Colleen M. Hart, both of Dorchester, and Stacey A. Moran of Quincy; and 12 grandchildren.

Burial was in Cedar Grove Cemetery, Dorchester.

Arrangements were made by the Alfred D. Thomas Funeral Home, Milton.

Other Obituaries On Page 32

Margaret G. Bertram, 72

Retired Carney Hospital Employee

A funeral Mass for Margaret G. Bertram, 72, of Quincy, formerly of Milton, was celebrated Nov. 15 at St. Agatha's Church, 432 Adams St., Milton.

She died Nov. 11 at Marina Bay Skilled Nursing and Rehabilitation Center in Quincy.

Ms. Bertram retired in the late 1970s from Carney Hospital in Dorchester where she was employed as an administrative assistant in the admitting department for 20 years.

She then continued work as an administrative assistant at St. Agatha School in Milton.

In the 1990s, she worked in the bakery department at Star Market in Quincy.

Born and raised in Milton, she was educated in Milton Public Schools and graduated from Milton High School.

She lived in Quincy for more than 50 years.

She is survived by two nieces, Carol Krall of Hanover and Catherine Manning of Hingham; two nephews, Tim Manning of Hingham and Peter Manning of Norwell; and eight grandnieces and nephews.

Burial was in Milton Cemetery.

Arrangements were made by Alfred D. Thomas Funeral Home, Milton.

Norma M. Stevens, 74

Retired Medical Assistant, Home Health Aide

A funeral service for Norma M. (Reynolds) Stevens, 74, of Dorchester, formerly of Quincy, a retired medical assistant, was held Nov. 13 at Keohane Funeral Home, 785 Hancock St.

She died Nov. 10 at her daughter's home in Hanover.

Mrs. Stevens was a medical assistant at Massachusetts Eye and Ear Infirmary in Boston for 15 years. After retiring in 1999, she worked as a home health aide on the South Shore.

Born in New Haven, Conn., she lived in Quincy before moving to Dorchester 10 years ago.

She is survived by a son, John F. Haggerty of Columbia, Conn.; a daughter, Catherine E. Dennehy of Hanover; and six grandchildren.

Burial was in Washington Street Cemetery, Norwell.

Donations may be made to Hospice of the South Shore, 100 Baystate Drive, P.O. Box 9060, Braintree, MA 02184.

David Kroll, 31

Plumber

Private services for David Kroll, 31, of Quincy, a plumber, will be held soon.

He died Nov. 10 at home.

He was employed by Local 12 in Boston.

Mr. Kroll was born in Walla Walla, Washington.

He was an avid sports fan and enjoyed the Red Sox and Patriots.

He was a member of the Caddy Marine Corps Post.

He is survived by his mother, Maureen (Lothrop) Kroll of Boston, a brother, Jeff Lothrop of Quincy, and several nieces and nephews.

He was the son of the late Romelle Kroll.

A private burial will be conducted at Pine Hill Cemetery, Quincy.

Arrangements were made by the Keohane Funeral Home, 333 Hancock St., North Quincy.

Donations may be made to Father Bill's Place, 38 Broad St., Quincy MA 02169.

Alice A. Swirbalus, 89

Retired Payroll Manager

A funeral Mass for Alice Agnes (Flynn) Swirbalus, 89, of Quincy, a retired payroll manager, was celebrated Nov. 13 at Sacred Heart Church.

She died Nov. 10 at Milton Hospital.

Mrs. Swirbalus worked for the Massachusetts Department of Public Welfare for 28 years, retiring in 1990.

Born in Boston, she lived in South Boston before moving to Quincy 54 years ago.

Wife of the late Edward P. Swirbalus Sr., she is survived by two daughters, Joan Swirbalus and Carol Swirbalus, both of Quincy; a son, Robert Swirbalus of Weymouth; two sisters, Josephine Ahearn of California and Margaret Flynn of Squantum; four grandchildren and three great-grandchildren. She was also the mother of the late Edward Swirbalus Jr.

Burial was in New Calvary Cemetery, Boston.

Funeral arrangements were by Keohane Funeral Home, 785 Hancock St.

Donations may be made to the Jimmy Fund, 1309 Beacon St., Brookline, MA 02446.

Paula A. Braman, 71

Retired Nursing School Administrator

A funeral Mass for Paula A. (Clemens) Braman, 71, of Quincy, an administrator at the nursing school of Curry College in Milton for 20 years, was celebrated Nov. 15 at St. Elizabeth Ann Seton Church, 227 Sea St., Merrymount, Quincy.

She died Nov. 11 at Milton Hospital.

She retired in 1997.

Born in Boston, she was formerly of Dorchester and lived in Quincy for 40 years.

She enjoyed reading, painting, knitting and traveling.

She is survived by a son, Paul Braman of Quincy; two daughters, Mary Braman of New Jersey and Jane Braman of Boston; a sister, Patricia Anastasi of Quincy and Ft. Myers, Fla.; a brother, Francis Clemens of Marshfield; a grandson; and many nieces and nephews.

Burial was in Pine Hill Cemetery, Quincy.

Arrangements were made by Keohane Funeral Home, Quincy.

Donations may be made to the American Diabetes Association, Greater Boston Chapter, 330 Congress St., Boston, MA 02210.

Elizabeth G. Edgerton

A funeral service for Elizabeth G. (Lally) Edgerton of Philadelphia, formerly of Quincy, was held yesterday (Wednesday) in Union Congregational Church, 136 Rawson Rd., Quincy.

She died Nov. 13.

She is survived by her husband, Owen L. Edgerton; two sons, Craig Edgerton and Paul Edgerton, both of Virginia; a brother, Paul M. Lally; two sisters, Diane Atkinson and Cynthia Lane, all of Quincy; two grandchildren; and many nieces and nephews.

Burial will be in Arlington National Cemetery.

Arrangements were made by the Deware Funeral Home, Quincy.

In Memoriam

PAUL P. ELIAS

Happy Birthday

Love, Dad

Can't find the words?

Flowers say it all.

Abigail's Roses

29 Beal street, Wollaston • 617-847-6737

worldwide delivery

Grandpa loved gardening, baseball, and playing the harmonica.

Your memories are precious. That's why, at Keohane Funeral Service, we take the time to find out what made your loved one special.

Whether it's gathering some of the flowers he so tenderly cultivated or finding a musician to play "Take Me Out to the Ball Game" on the harmonica, you can count on us to help you plan a service that will be just as unique as the person you love.

Keohane Funeral Service

785 Hancock Street • Quincy • 617-773-3551

Member by Invitation NSM National Selected Morticians

Religion

Good Shepherd Celebrates 50th Anniversary Nov. 28

Good Shepherd Lutheran Church, 308 West Squantum St., North Quincy, will celebrate the 50th anniversary of the dedication of the church building Sunday, Nov. 28.

The public is invited to attend the celebration which will start with a 10:30 a.m. worship service with Holy Communion.

Pastor Nathan Pipho will preach a sermon entitled "Hey, we're called to build a church, what are we called to build."

Hymns from the original dedication service will be sung, and a special Rite of Thanksgiving will be held.

The Rev. and Mrs. P.T. Calvin Johnson, pastor of Good Shepherd from 1952 to 1957, will be guests of honor. Pastor Johnson will share reflections during the Fellowship Hour following the service.

Pictures of the groundbreaking ceremony and other memorabilia will be on display during the Fellowship Hour.

"We're giving thanks to God for a place to worship for 50 years, but also for the men and women, who by their prayers, faith, determination, and sweat of their brows, built a beautiful place to worship," Pastor Pipho said. "The day will be a celebration of their faith which has created this lasted legacy."

An "Offering of Thanksgiving" will be collected during the service to be used for the ongoing mission of Good Shepherd Lutheran Church.

For more information call the church office at 617-328-8848.

Bureau Drawer Thrift Shop Sale

The Bureau Drawer Thrift Shop, 105 Adams St., Quincy will hold a Bag Sale Wednesday, Nov. 17 through Saturday, Nov. 20 and Wednesday, Nov. 24.

Thrift shop is open Wednesday through Friday, 9:30 a.m. to 3:30 p.m. and Saturday, 10 a.m. to 1 p.m.

For more information, call 617-773-6203. The Thrift Shop will be closed Nov. 25-27.

Hymn Festival Sunday At Sacred Heart Church

The combined music ministries at Sacred Heart Parish will perform a "Hymn Festival in Honor of Christ the King" to begin the closing week of the Church's liturgical year Sunday, Nov. 21 at 7:30 p.m. in Sacred Heart Church, 386 Hancock St., North Quincy.

The event will feature the adult choir, youth choir and instrumentalists leading the congregation in music from "Gather Comprehensive," the parish's hymnal. The music revolves around themes of gathering, consolation and hope, unity and service.

Parishioners from the parish's lector ministry also will be on hand to narrate some brief notes on each of the selections.

The public is welcome to attend.

Coffee and refreshments will be served in the lower church following the hymn festival.

It is the music ministry's goal to make this an every other year event.

Medium's Day Dec. 4 At First Spiritualist Church

There will be a Medium's and Massage Day Saturday, Dec. 4 from 10 a.m. to 3 p.m. at First Spiritualist Church, 40 West St., Quincy.

For appointments, call Rev. Marie Games at 718-925-3798 to book a favorite medium, massage therapy or healer.

Holiday Fair Dec. 4 At St. Chrysostom's Church

St. Chrysostom's Church, 1 Linden St., Quincy, will host its Holiday Mini-Fair Saturday, Dec. 4 from 9 a.m. to 3 p.m.

There will be baked goods, books, candy, crafts, cookies, plants and more.

A breakfast bar will be open 9 to 11 a.m. The snack bar runs from 11:30 to 2 p.m.

United Methodist

Thanksgiving Sunday worship will be celebrated Sunday at 10:30 a.m. at Quincy Community United Methodist Church, 40 Beale St., Wollaston.

There will be an ingathering of food for the Interfaith Social Service Bureau.

Paul Nogueira will be the lector and Ardys Peterson and Kelly Cobble will be the ushers.

Sunday School will follow the "word for young people" by the pastor.

Linda Huffer, Peg McCulley and Esther Holmes will host the hospitality hour following the service.

Rev. John O'Brien Vicar Forane For Quincy Vicariate

Most Rev. Sean P. O'Malley, Archbishop of Boston, recently appointed Rev. John W. O'Brien, pastor of Sacred Heart Parish, North Quincy, as vicar forane for the Quincy Vicariate of the archdiocese.

Fr. O'Brien will coordinate vicariate-level items and communications among the parishes of Quincy, Braintree, Milton and Randolph.

Houghs Neck Congregational

Rev. Ned Martin will conduct the 9:30 a.m. Sunday worship service at Houghs Neck Congregational Church, 310 Manet Ave.

Arden Schofield and Lois Zulauf will play several piano-organ duets. The choir anthem will be accompanied by a slide show of Houghs Neck scenes prepared by Kevin Dyer.

Sunday School children will present the congregation with a Thanksgiving playlet narrated by Erica Amato.

Coffee hour following the service will be hosted by June Paul.

The church will host the 29 annual ecumenical Thanksgiving Service for all services on the peninsula Sunday at 5 p.m.

The Rev. Esther Bowen, director of pastoral care at Quincy Medical Center, will deliver the message.

Refreshments will be served in fellowship hall.

Quincy Religion Directory

SERVICES & ACTIVITIES

Assemblies of God

Glad Tidings
158 Washington St., Quincy
phone: 773-9797
Rev. Gregory E. Wheaton, Pastor
Sunday Worship 10:30 a.m.
Sunday School 9:15 a.m.
Wednesday Bible Study 7:30 p.m.
•Youth & Children's Ministry
•Contemporary Worship
•Marriage & Family Group
•International Fellowship
•DivorceCare

Baptist

FIRST BAPTIST CHURCH OF WOLLASTON
81 Prospect Ave., Wollaston
(off of Beale Street)
617-472-0824
www.wollastonbaptist.com
Worship & Sunday School at 10:30 AM
The Rev. Dr. Anita Luther Robertson
Interim Pastor
Virginia Grimes
Choir Director Organist
Nursery Care, Handicap Ramp, Hearing Devices
COME WORSHIP WITH US!

Catholic

Saint Ann's Church
757 Hancock St., Wollaston • 617-479-5400
Pastor: Rev. Msgr. Richard J. Regan
Weekend Masses
Saturday 4 p.m.
Sunday 7:30, 9, 10:30 & 12 noon
Daily Masses 8 a.m.
Confessions Saturday 3:30 p.m.
Handicapped Accessible

St. Mary's Church
95 Crescent St., Quincy • 617-773-2...
Masses
Saturday 4pm Sunday
8 & 10:30am Weekdays 8:30am
Handicapped Accessible
New Members Welcome

Catholic

Sacred Heart Church
A Roman Catholic Community, walking together in Faith, Worship, Education and Service
386 Hancock St., North Quincy, MA 02171
(617) 328-8666
Sunday Masses
4pm Sat., 7:45am, 9am (Family Liturgy) 10:30am with Choir, and 5pm
Weekday Masses
Mon.-Fri. 7am and 9am, Sat. 9am
Handicapped Accessible
Confessions
Sat. 3-3:45pm in Saint Joseph Oratory

St. Joseph's Church
550 Washington Street
Quincy, MA 02169
617-472-6321
SUNDAY MASSES:
4 p.m. (On Saturday)
8:30 a.m., 10:30 a.m. & 5 p.m.
Weekday Masses 9am
CONFESSIONS: Saturday, 3:00-3:30 pm
Handicapped accessible & Handicapped parking; side entrance; air conditioned

ST. JOHN THE BAPTIST
44 School St., Quincy
617-773-1021
Weekend Mass Schedule
Saturday (Vigil Mass) 4 p.m.
Sunday 7:30 a.m., 9:30 a.m. and 11:30 a.m. (Family Liturgy)
Weekday Masses
Monday, Wednesday, Friday 8 a.m.
Tuesday, Thursday 5:30 p.m.
Handicapped Accessible

Unitarian

United First Parish
...
Sunday ... 10 AM
...
Rev. ...

Congregational

HOUGHS NECK CONGREGATIONAL CHURCH
310 Manet Ave., Quincy
Sunday, Nov. 21
Service Of Divine Worship 9:30 am
Come Worship With Us!
Sunday School 9:30 AM
Ecumenical Thanksgiving Service
5 p.m. Sunday - Guest Speaker
Rev. Esther Brown
Dr. Ned Martin - 617-479-8778
Lois Zulauf - Minister of Music
Mothers Club Meets Nov. 18
Coffee Room : Executive Board Meets at 7 p.m., Business 7:30 p.m. and Storyteller Program 8 p.m.
Preschool Playschool for tots (with adult) Thursdays 9:30-11:30 a.m. in Fellowship Hall

BETHANY CONGREGATIONAL CHURCH
Corner of Spear & Coddington Sts., Quincy Center • 617-479-7300
10 AM Sunday Worship & Baptism
Wholehearted Gratitude
Rev. William Keesling
Nursery Available, Wheelchair Accessible

QUINCY POINT CONGREGATIONAL CHURCH
444 Washington St. • 617-773-6424
Worship and Church School 10 am
Rev. Ann Suzedell, Pastor
Visit us at www.QPCC.org

UNION CHURCH
Baker St. & Saxon Rd., Wollaston
Sunday Service ... AM
...
Child Care Provided
& Pastoral Worship
Rev. ... Carl Swanson, Pastor

Congregational

WOLLASTON CONGREGATIONAL CHURCH
48 Winthrop Ave. - 617-773-7432
Pastor: Rev. Mary Lou Gifford
10:00 AM Sunday Worship with Sunday School & Childcare
Thanksgiving Sunday
Ingathering for ISS
Interfaith Book Group

FIRST CHURCH OF SQUANTUM
164 Bellevue Rd., Squantum
617-328-6649
Sunday Worship - 10 AM

Covenant

COVENANT CONGREGATIONAL CHURCH
Corner of Whitwell & Granite St.
Sunday Worship 10:00 AM
Rev. Karen Palmatier, Pastor
9 a.m. Christian Education for all Ages
Child Care Available - All Are Welcome
Children's Pantry
Wed., Thur. 9:30 am - 12 noon
617-479-5728

Salvationist

THE SALVATION ARMY
6 Baxter St., Quincy • 617-472-2345
9:45 SUNDAY SCHOOL
11AM WORSHIP SERVICE
BRASS BAND MUSIC
...PM ... WOMEN'S FELLOWSHIP
...:30PM WED. BIBLE STUDY

To Advertise in this Directory, call 617-471-3100

Episcopal

St. Chrysostom's Episcopal Church
Corner of Hancock & Linden Sts.
Wollaston • (617) 472-0737
Rev. Claude Smith
Holy Eucharist 10 AM - Sunday School and Nursery Care During Service
Coffee Hour Following
EVERYBODY WELCOME
Thrift Shop Open Wed.-Fri. 10 a.m. to 4 p.m.

Evangelical

EVANGELICAL CHURCH OF ATLANTIC
65 Newbury Ave. North Quincy
(617) 847-4444
Pastor Bill Donahue
9 am Traditional Congregational
10 am Contemporary Service
Childcare Available

Methodist

QUINCY COMMUNITY UNITED METHODIST CHURCH
40 Beale St., Wollaston
617-773-3319
10:30 AM Sunday Worship
Rev. Carol Stine, Pastor

Spiritualist

First Spiritualist Church of Quincy
40 West St., Quincy, MA 02169
(617) 770-2246
Services Sunday 11 a.m. to 12:30 PM
Coffee and Conversation following service
Services 6 PM Wednesdays June-August
Pastor Rev. Rita S. Benevento C.H.S.M.

We need you.

American Heart Association

SUN FUN PAGE

Quincy Typewriter Service
SALES - SERVICE - RENTALS
Bob Barker Gerry Barker
FALL SPECIAL
IBM Selectrics Reconditioned
Starting at $229.00 and up while they last!
5 Maple Street
Quincy, MA 02169 617-472-3656

Wollaston Antiques & Collectibles
Quality Used Furniture Bought & Sold
Estate Buy Outs Consignments Welcomed
Official Dealer of Showbabies,
Bearington Bears & Old Virginia Candles

Salome's Stars

ARIES (March 21 to April 19) A long-sought workplace change could be happening soon. Consider reworking your ideas and preparing a presentation just in case. A personal relationship takes a new turn.

TAURUS (April 20 to May 20) Your persuasiveness doesn't really start to kick in until midweek. By then, you can count on having more supporters in your camp, including some you doubted would ever join you.

GEMINI (May 21 to June 20) Your workload is still high, but — good news! — you should start to see daylight by the week's end. Reserve the weekend for fun and games with friends and loved ones. You deserve it.

CANCER (June 21 to July 22) Regardless of how frustrating things are, keep that "Crab" under control. A cutting comment you might think is apt right now will leave others hurting for a long time to come.

LEO (July 23 to August 22) Be more sensitive to the emotions of loved ones who might feel left out while you're stalking that new opportunity. Be sure to make it up to them this weekend. A nice surprise could be waiting.

VIRGO (August 23 to September 22) The gregarious Virgo rarely has a problem making new friends. But repairing frayed relationships doesn't come easily. Still, if it's what you want to do, you'll find a way. Good luck.

LIBRA (September 23 to October 22) A misunderstanding with a partner or spouse needs to be worked out before it turns into something really nasty. Forget about your pride for now and make that first healing move.

SCORPIO (October 23 to November 21) Communication dominates the week. Work out any misunderstandings with co-workers. Also get back in touch with old friends and those family members you rarely see.

SAGITTARIUS (November 22 to December 21) As busy as your week is, make time for someone who feels shut out of your life. Your act of kindness could later prove to be more significant than you might have realized.

CAPRICORN (December 22 to January 19) Congratulations. Your busy workweek leads to some very satisfying results. Sports and sporting events are high on your weekend activities aspect. Enjoy them with family and friends.

AQUARIUS (January 20 to February 18) Your generosity of spirit reaches out once again to someone who needs reassurance. There might be problems, but keeping that line of communication open eventually pays off.

PISCES (February 19 to March 20) You are among the truth-seekers in the universe, so don't be surprised to find yourself caught up in a new pursuit of facts to counter what you believe is an insidious exercise in lying.

BORN THIS WEEK: You believe in loyalty and in keeping secrets. All things considered, you would probably make a perfect secret agent.

©2004 King Features Synd., Inc.

Wishing Well®

5	4	5	6	4	5	3	2	7	6	8	5	6
Y	K	O	B	E	U	S	B	W	U	P	G	S
2	8	2	5	4	6	5	6	7	6	8	3	8
E	R	S	E	E	Y	T	S	A	O	I	K	D
4	3	8	7	3	2	4	8	5	7	8	3	2
P	I	E	Y	P	E	T	O	A	O	F	N	N
3	8	3	6	4	5	3	7	6	2	7	8	4
O	C	T	C	R	N	H	U	I	S	T	H	Y
2	5	8	6	2	6	4	6	3	8	3	4	6
I	S	I	A	B	L	I	L	I	L	N	N	I
4	5	7	6	5	8	6	8	5	7	6	8	5
G	W	I	F	E	D	E	R	R	D	I	E	S
8	7	6	3	6	7	6	7	2	6	2	6	6
N	E	S	G	Y	A	O	S	L	U	E	R	S

HERE IS A PLEASANT LITTLE GAME that will give you a message every day. It's a numerical puzzle designed to spell out your fortune. Count the letters in your first name. If the number of letters is 6 or more, subtract 4. If the number is less than 6, add 3. The result is your key number. Start at the upper left-hand corner and check one of your key numbers left to right. Then read the message the letters under the checked figures give you.

©2004 by King Features Syndicate, Inc. World rights reserved.

MAGIC MAZE

REMOVE THE "T'S" TO MAKE A NEW WORD

G	T	P	N	S	K	I	S	F	Y	C	A	X	V	S
Q	W	O	L	J	S	T	H	B	T	E	C	A	X	V
T	I	R	B	P	N	E	S	O	T	R	N	L	J	H
F	S	D	E	I	L	B	R	T	E	L	B	A	T	E
Y	T	X	T	T	T	S	E	T	R	O	H	S	L	V
T	E	S	T	R	P	N	T	O	P	O	M	I	E	K
I	R	I	E	G	I	I	T	M	E	M	T	D	L	B
Z	H	X	R	T	R	W	I	E	U	X	E	T	T	R
W	Q	O	R	F	N	N	R	D	E	R	I	T	T	A
L	J	A	I	G	F	O	C	T	D	C	A	Y	A	X
W	M	V	T	S	R	P	C	O	N	L	K	J	B	I

Find the listed words in the diagram. They run in all directions - forward, backward, up, down and diagonally.

Attired	Contest	Pretty	Temptress
Battle	Critters	Shortest	Textile
Better	Fritter	Stints	Whittle
Bottomed	Martinet	Tablet	

©2004 by King Features Syndicate, Inc. World rights reserved.

Trivia test

by Fifi Rodriquez

1. HISTORY: When did the Spanish Civil War end?
2. GEOGRAPHY: What area of the world was ruled by the Toltec Empire until 1151?
3. GENERAL KNOWLEDGE: Which nation did the British defeat in the Falkland Islands war?
4. CHEMISTRY: What is cesium?
5. LAW: Which amendment to the U.S. Constitution deals with the right to peaceful assembly?
6. MOVIES: Which famous author refused to accept an Oscar for screenwriting in 1938?
7. TELEVISION: Which TV reporter was roughed up on the floor of the 1968 Democratic National Convention?
8. LITERATURE: Who created the character named Billy Pilgrim?
9. ARCHITECTURE: Who was known as "the Father of Modernism"?
10. PHYSICS: What is the speed of light in miles per second?

Answers

1. 1939
2. Mexico
3. Argentina
4. Soft metal
5. The Sixth Amendment
6. George Bernard Shaw
7. Dan Rather
8. Kurt Vonnegut
9. Louis Sullivan
10. 186,000 miles per second

©2004 King Features Synd., Inc.

King Crossword

ACROSS
1 Butterfly-ballot attachment
5 Go like a frog
8 Wound cover
12 Threw
13 Anger
14 Top-notch
15 "Glueless" expletive
16 100 percent
18 Ebert's writeup
20 Specifies
21 Biblical boatwright
23 "Go, team!"
24 Kept away
28 Do some damning
31 Miss Piggy's pronoun
32 Vestige
34 Unkempt place
35 Long story
37 Anise-flavored liqueur
39 Stolen
41 Big truck
42 Subordinate official
45 Lots to offer?
49 Theoretical
51 Heart of the matter
52 Dog's nuisance
53 Be contrite
54 Press
55 Spuds' buds
56 Mess up
57 New Jersey's Jagers

DOWN
1 Burn somewhat
2 Firetruck need
3 Tel -
4 What dictionaries do
5 Longfellow hero
6 Sphere
7 Mexican money
8 Obeisant bow
9 Most sophisticated
10 Initial chip
11 Honey bunch?
17 Bobby of hockey
19 Many millennia
22 KFC additives
24 Early hrs.
25 Feathery neckpiece
26 Check out the tourist spots
27 Bat
29 To the - degree
30 Coloring agent
33 Thinness symbol
36 Heartlines?
38 B-complex acid
40 Pitch
42 Secure
43 With skill
44 Rid of rind
46 Traditional tales
47 Jog
48 Longings
50 Mongrel

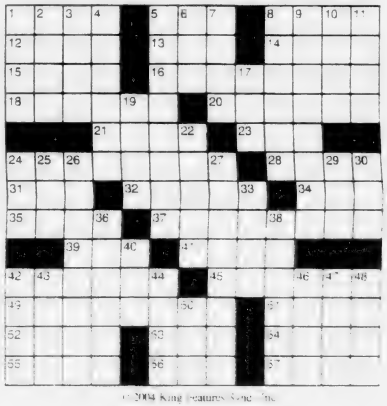

©2004 King Features Synd., Inc.

King Crossword — Answers

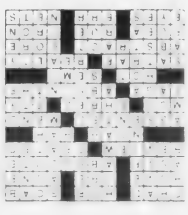

Magic maze — Answers

HOCUS-FOCUS

BY HENRY BOLTINOFF

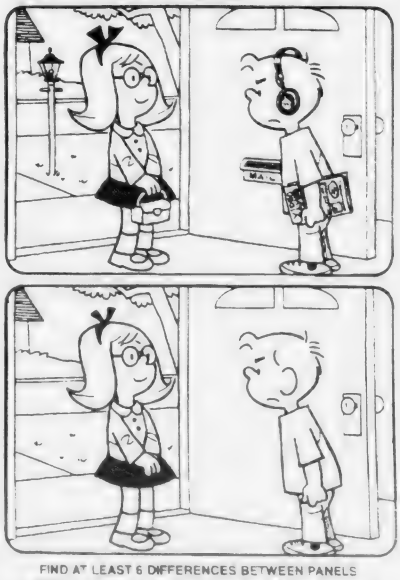

FIND AT LEAST 6 DIFFERENCES BETWEEN PANELS

©2004 by King Features Syndicate, Inc. World rights reserved.

LEGAL NOTICE

Commonwealth of Massachusetts
The Trial Court
Probate and Family Court Department
NORFOLK Division
Docket No. 04P2713AD
In the Estate of
JAMES H. BOWLES
Late of QUINCY
In the County of NORFOLK
Date of Death
September 12, 2004
NOTICE OF PETITION FOR APPOINTMENT OF ADMINISTRATOR

To all persons interested in the above captioned estate, a petition has been presented praying that WILLIAM J. BOWLES of QUINCY in the county of NORFOLK or some other suitable person be appointed administrator of said estate to serve without surety.

IF YOU DESIRE TO OBJECT THERETO, YOU OR YOUR ATTORNEY MUST FILE A WRITTEN APPEARANCE IN SAID COURT AT CANTON ON OR BEFORE TEN O'CLOCK IN THE FORENOON (10:00AM) ON **DECEMBER 15, 2004**.

WITNESS, HON. DAVID H. KOPELMAN, ESQUIRE, First Justice of said Court at CANTON this day, November 4, 2004.

PATRICK W. McDERMOTT
Register of Probate

11/18/04

LEGAL NOTICE

Commonwealth of Massachusetts
The Trial Court
Probate and Family Court Department
NORFOLK Division
Docket No. 04P2708EP
In the Estate of
SHEILAH MARIE O'BRIEN
Late of QUINCY
In the County of NORFOLK
Date of Death
October 6, 2004
NOTICE OF PETITION FOR PROBATE OF WILL

To all persons interested in the above captioned estate, a petition has been presented praying that a document purporting to be the last will of said decedent be proved and allowed, and that ANNE MARIE MEDIS also known as ANNE MARIE O'BRIEN of ARGYLE in the state of WISCONSIN or some other suitable person be appointed executor, named in the will to serve without surety.

IF YOU DESIRE TO OBJECT THERETO, YOU OR YOUR ATTORNEY MUST FILE A WRITTEN APPEARANCE IN SAID COURT AT CANTON ON OR BEFORE TEN O'CLOCK IN THE FORENOON (10:00AM) ON **DECEMBER 15, 2004**.

In addition, you must file a written affidavit of objections to the petition, stating specific facts and grounds upon which the objection is based, within thirty (30) days after the return day (or such other time as the court, on motion with notice to the petitioner, may allow) in accordance with Probate Rule 16.

WITNESS, HON. DAVID H. KOPELMAN, ESQUIRE, First Justice of said Court at CANTON this day, November 4, 2004.

PATRICK W. McDERMOTT
Register of Probate

11/18/04

Revival Meeting Friday At Union Congregational

Union Congregational Church, Beach St. and Rawson Rd., Wollaston, will hold an inspirational revival meeting Friday, Nov. 19 at 7:30 p.m. featuring Jim Ruckerts on the piano and Dan Zimmerman and Brad Clark on guitar.

The Rev. John Swanson, pastor, will be the revival preacher and Bible expositor.

On Saturday, Nov. 20, the church will host its annual Christmas Fair from 9 a.m. to 3 p.m.

The fair will feature craft tables, drawings, white elephant table, goodies and possibly a visit from Santa Claus.

Bethany Congregational

Bethany Congregational Church, Quincy Center, will have a morning worship and baptism service Sunday (Thanksgiving Sunday) beginning at 10 a.m.

The Rev. William C. Harding, pastor, will conduct the morning worship and preach a sermon entitled "Wholehearted Gratitude."

Charles David Kelson, son of Robert and Allison Kelson, will be baptized by Rev. Harding. Godparents are David W. Kelson, Jr. and Michelle Lombardi.

Tom Boyer, organist, will conduct the Chancel Choir and Paul Frazer, soloist.

There will be a children's message before they go to their classes.

Greeter will be Sylvia Sanchez. Scripture reader will be Mildred Rickson.

Childcare is available for infants and toddlers.

Light refreshments will be available in the Allen Parlor during the Fellowship Hour hosted by Mary Andrews and Matt Hughes after the worship service.

Medications Topic For Seniors

Dr. Matthew Russell, a geriatrician at Quincy Medical Center, will hold a seminar for seniors on managing multiple medications Thursday, Dec. 2, at 10:30 a.m. at the Richard J. Koch Recreation Complex, one Merrymount Parkway.

For former information or to reserve a seat, call the Council on Aging office at 617-376-1506.

LEGAL NOTICE

Commonwealth of Massachusetts
The Trial Court
Probate and Family Court Department
NORFOLK Division
Docket No. 92P0296E1
Notice Of Fiduciary's Account

To all persons interested in the estate of Martin V. Joyce, late of Quincy, in the county of Norfolk.

You are hereby notified pursuant to Mass. R. Civ. P. Rule 72 that the first and final account(s) of Kathy Arcese as Executrix (the fiduciary) of said estate has been presented to said Court for allowance.

If you desire to preserve your right to file an objection to said account(s), you or your attorney must file a written appearance in said Court at Canton on or before the twenty-second day of December, 2004, the return day of this citation. You may upon written request by registered or certified mail to the fiduciary, or to the attorney for the fiduciary, obtain without cost a copy of said account(s). If you desire to object to any item of said account(s) you must, in addition to filing a written appearance as aforesaid, file within thirty days after said return day or within such other time as the Court upon motion may order a written statement of each such item together with the grounds for each objection thereto, a copy to be served upon the fiduciary pursuant to Mass. R. Civ. P. Rule 5.

WITNESS, David H. Kopelman, Esquire, First Justice of said Court at Canton this seventh day of November, 2004.

PATRICK W. McDERMOTT
Register of Probate

11/18/04

LEGAL NOTICE

Commonwealth of Massachusetts
The Trial Court
Probate and Family Court Department
NORFOLK Division
Docket No. 96P2715AA
Notice Of Fiduciary's Account

To all persons interested in the estate of Agatha G. Kearney, late of Quincy, in the county of Norfolk.

You are hereby notified pursuant to Mass. R. Civ. P. Rule 72 that the first and final account(s) of John M. Hayes as Administrator wwa (the fiduciary) of said estate has been presented to said Court for allowance.

If you desire to preserve your right to file an objection to said account(s), you or your attorney must file a written appearance in said Court at Canton on or before the thirteenth day of December, 2004, the return day of this citation. You may upon written request by registered or certified mail to the fiduciary, or to the attorney for the fiduciary, obtain without cost a copy of said account(s). If you desire to object to any item of said account(s), you must, in addition to filing a written appearance as aforesaid, file within thirty days after said return day or within such other time as the Court upon motion may order a written statement of each such item together with the grounds for each objection thereto, a copy to be served upon the fiduciary pursuant to Mass. R. Civ. P. Rule 5.

WITNESS, David H. Kopelman, Esquire, First Justice of said Court at Canton this second day of November, 2004.

PATRICK W. McDERMOTT
Register of Probate

11/18/04

OBITUARIES

John L. DiBlasi, 72

Retired Sandwich Shop Owner

A funeral Mass for John L. DiBlasi, 72, of Quincy, a retired sandwich shop owner, was celebrated Nov. 16 at Keohane Funeral Home, 785 Hancock St., Wollaston.

He died Nov. 12 at Quincy Medical Center.

Mr. DiBlasi owned Lena's Sandwich Shop in Boston for 30 years. He retired in 1984.

He served in the Army from January 1953 to December 1954.

Born in Stockton, Calif., he lived in Boston's West End before moving Quincy. He was an avid Red Sox fan.

He is survived by his wife, Rose Anne DiBlasi; a daughter, Diane DiBlasi of Quincy; two sons, James DiBlasi and Richard DiBlasi of Quincy; a brother, Joseph DiBlasi of Boston; and a sister, Theresa Polcari of Florida.

Burial was in Pine Hill Cemetery, Quincy.

Arthur J. Gabel, 80

Retired Social Worker, WWII Veteran

A funeral service for Arthur J. Gabel, 80, of Quincy, a retired social worker and former director of the Quincy Jewish Community Center, and an Army veteran of World War II, was held Nov. 14 at the Schlossberg-Solomon Memorial Chapel, Sharon.

He died Nov. 11 at home after a long battle with cancer.

Mr. Gabel was the director of the center from 1955 to 1963. He also worked for a few years with the Boston-based folk music manager Manuel "Manny" Greenhill, and booked Joan Baez and other acts before becoming executive director of Boston Aid to the Blind in 1966.

He was also active with the Combined Jewish Phlanthropies and the United Way, and was pivotal in the researching and planning of the centennial celebration in 2003 of Quincy first synagogue, Ahavath Achim.

Mr. Gabel began his career as a group worker at the Educational Alliance in New York City and later was a division head at the Cleveland Jewish Community Center.

He served in the Army from 1943 until 1946 and was discharged as a sergeant.

A 1949 graduate of Brooklyn College, he received a master's degree from the New York School of Social Work at Columbia University in 1950.

Born and raised in Brooklyn, N.Y., he was a longtime resident of Quincy.

Mr. Gabel was a member of the Quincy Jewish Committee and was a former board member of United Cerebral Palsy and the South Shore Council of Camp Fire Girls.

He was known for his sense of humor and love of music and Jewish history.

He is survived by his wife, Rosalie (Gross) Gabel; four daughters, Jane Carnathan of Colorado, Elizabeth Gabel and Deborah Adelberg of Quincy and Emily Prigot of Canton; two sisters, Judith Donner and Trudy Weintraub of New York; and four grandchildren.

Burial was in Quincy Hebrew Cemetery, West Roxbury.

LEGAL NOTICE

Commonwealth of Massachusetts
The Trial Court
Probate and Family Court Department
NORFOLK Division
Docket No. 04P2709EP
In the Estate of
JOHN J. O'BRIEN
Late of QUINCY
In the County of NORFOLK
Date of Death
January 26, 2004
NOTICE OF PETITION FOR PROBATE OF WILL

To all persons interested in the above captioned estate, a petition has been presented praying that a document purporting to be the last will of said decedent be proved and allowed, and that ANNE MARIE MEDIS of ARGYLE in the state of WISCONSIN or some other suitable person be appointed executor, named in the will to serve without surety.

IF YOU DESIRE TO OBJECT THERETO, YOU OR YOUR ATTORNEY MUST FILE A WRITTEN APPEARANCE IN SAID COURT AT CANTON ON OR BEFORE TEN O'CLOCK IN THE FORENOON (10:00AM) ON **DECEMBER 15, 2004**.

In addition, you must file a written affidavit of objections to the petition, stating specific facts and grounds upon which the objection is based, within thirty (30) days after the return day (or such other time as the court, on motion with notice to the petitioner, may allow) in accordance with Probate Rule 16.

WITNESS, HON. DAVID H. KOPELMAN, ESQUIRE, First Justice of said Court at CANTON this day, November 4, 2004.

PATRICK W. McDERMOTT
Register of Probate

11/18/04

LEGAL NOTICE

Commonwealth of Massachusetts
The Trial Court
Probate and Family Court Department
NORFOLK Division
Docket No. 04P2654EP
In the Estate of
NICOLINA SCHEPIS
Late of QUINCY
In the County of NORFOLK
Date of Death
October 3, 2004
NOTICE OF PETITION FOR PROBATE OF WILL

To all persons interested in the above captioned estate, a petition has been presented praying that a document purporting to be the last will of said decedent be proved and allowed, and that ANTHONY SCHEPIS of HANOVER in the County of PLYMOUTH or some other suitable person be appointed executor, named in the will to serve without surety.

IF YOU DESIRE TO OBJECT THERETO, YOU OR YOUR ATTORNEY MUST FILE A WRITTEN APPEARANCE IN SAID COURT AT CANTON ON OR BEFORE TEN O'CLOCK IN THE FORENOON (10:00AM) ON **DECEMBER 8, 2004**.

In addition, you must file a written affidavit of objections to the petition, stating specific facts and grounds upon which the objection is based, within thirty (30) days after the return day (or such other time as the court, on motion with notice to the petitioner, may allow) in accordance with Probate Rule 16.

WITNESS, HON. DAVID H. KOPELMAN, ESQUIRE, First Justice of said Court at CANTON this day, November 1, 2004.

PATRICK W. McDERMOTT
Register of Probate

11/18/04

LEGAL NOTICE

Commonwealth of Massachusetts
The Trial Court
Probate and Family Court Department
NORFOLK Division
Docket No. 04P2674GC
In the Matter
Of PAUL P. NESTOR
Of QUINCY
In the County of NORFOLK
NOTICE OF PETITION FOR APPOINTMENT OF GUARDIAN

To PAUL P. NESTOR of QUINCY in the County of NORFOLK, his spouse, and heirs apparent or presumptive, a petition has been filed in the above captioned matter alleging that said PAUL P. NESTOR of QUINCY in the County of NORFOLK, is physically incapacitated and praying that MARILYN A. NESTOR of QUINCY in the County of NORFOLK be appointed guardian of the person - with the authority to monitor the administration of antipsychotic medications in accordance with the treatment plan for reasons more fully set forth in said petition.

IF YOU DESIRE TO OBJECT THERETO, YOU OR YOUR ATTORNEY MUST FILE A WRITTEN APPEARANCE IN SAID COURT AT CANTON ON OR BEFORE TEN O'CLOCK IN THE FORENOON (10:00AM) ON **DECEMBER 17, 2004**.

WITNESS, HON. DAVID H. KOPELMAN, ESQUIRE, First Justice of said Court at CANTON this day, November 4, 2004.

PATRICK W. McDERMOTT
Register of Probate

11/18/04

LEGAL NOTICES

CITY OF QUINCY
IN COUNCIL

ORDER NO. 2004-270 November 8, 2004
ORDERED:
Be it ordained by the City Council, that the Quincy Municipal Code is hereby amended as follows:
In Title 10. Vehicles and Traffic. Chapter 10.20 Stopping, Standing and Parking.
Section 10.20.040 Parking - Prohibited and Restricted where.

ADD THE FOLLOWING:

STREET	SIDE	FROM	TO	TYPE OF REGULATION
Newbury Avenue	East	Hollis Avenue	Glover Avenue	2 hr. Parking 8AM-6PM Monday-Friday

A TRUE COPY.
ATTEST: Joseph P. Shea
CLERK OF COUNCIL

11/18/04

CITY OF QUINCY
IN COUNCIL

ORDER NO. 2004-271 November 8, 2004
ORDERED:
Be it ordained by the City Council, that the Quincy Municipal Code is hereby amended as follows:
In Title 10. Vehicles and Traffic. Chapter 10.20 Stopping, Standing and Parking.
Section 10.20.040 Parking - Prohibited and Restricted where.

ADD THE FOLLOWING:

STREET	SIDE	FROM	TO	TYPE OF REGULATION
Newbury Avenue	West	Hollis Avenue	Glover Avenue	2 hr. Parking 8AM-6PM Monday-Friday

A TRUE COPY.
ATTEST: Joseph P. Shea
CLERK OF COUNCIL

11/18/04

CITY OF QUINCY
IN COUNCIL

ORDER NO. 2004-272 November 8, 2004
ORDERED:
Be it ordained by the City Council, that the Quincy Municipal Code is hereby amended as follows:
In Title 10. Vehicles and Traffic. Chapter 10.20 Stopping, Standing and Parking.
Section 10.20.040 Parking - Prohibited and Restricted where

ADD THE FOLLOWING:

STREET	SIDE	FROM	TO	TYPE OF REGULATION
Willard Street	East	369' south of Robertson St.	438' south of Robertson St.	No Parking 8AM-6PM Monday-Friday

A TRUE COPY.
ATTEST: Joseph P. Shea
CLERK OF COUNCIL

11/18/04

CITY OF QUINCY
IN COUNCIL

ORDER NO. 2004-273 November 8, 2004
ORDERED:
Be it ordained by the City Council, that the Quincy Municipal Code is hereby amended as follows:
In Title 10. Vehicles and Traffic. Chapter 10.20 Stopping, Standing and Parking.
Section 10.20.050 Parking - Restrictions - Handicapped spaces - Curb access - Applicability - Penalties.

ADD THE FOLLOWING:

STREET	SIDE	FROM	TO	TYPE OF REGULATION
Seymour Street	South	100' east of Ballou St.	120' east of Ballou St.	Handicapped Parking

A TRUE COPY.
ATTEST: Joseph P. Shea
CLERK OF COUNCIL

11/18/04

LEGAL NOTICE

CITY OF QUINCY
IN COUNCIL

ORDER NO. 2004-239 October 4, 2004
ORDERED:
Be it ordained by the City Council, that the Quincy Municipal Code is hereby amended as follows:
In Title 10. Vehicles and Traffic. Chapter 10.12 Signs, Signals and Markers Section 10.12.050 Right turn on Red light - Prohibited where.

ADD THE FOLLOWING:

STREET	INTERSECTING WITH	DIRECTION	TYPE OF REGULATION
Holbrook Road	Newport Avenue	Eastbound	No Turn on Red 7AM-9AM-2PM-3PM
Newport Avenue	Holbroook Road	Southbound	No Turn on Red 7AM-9AM-2PM-3PM

PASSED TO BE ORDAINED OCTOBER 18, 2004
ATTEST: Joseph P. Shea
CLERK OF COUNCIL

APPROVED OCTOBER 29, 2004
William J. Phelan
MAYOR

A TRUE COPY.
ATTEST: Maureen L. Hallsen
ASSISTANT CITY CLERK

11/18/04

LEGAL NOTICES

CITY OF QUINCY
IN COUNCIL

ORDER NO. 2004-236 October 4, 2004
ORDERED:
Be it ordained by the City Council that the Municipal Code is hereby amended as follows:
In Title 10. Vehicles and Traffic. Chapter 10.12.040 Stop Signs Authorized where.

ADD THE FOLLOWING:

STREET	INTERSECTING WITH	DIRECTION	TYPE OF REGULATION
Carrigg Road	Aberdeen Road	Northbound & Southbound	STOP

PASSED TO BE ORDAINED OCTOBER 18, 2004
ATTEST: Joseph P. Shea
CLERK OF COUNCIL

APPROVED OCTOBER 29, 2004
William J. Phelan
MAYOR

A TRUE COPY
ATTEST: Maureen L. Hallsen
ASSISTANT CITY CLERK

11/18/04

CITY OF QUINCY
IN COUNCIL

ORDER NO. 2004-225 September 20, 2004
ORDERED:
Be it ordained by the City Council that the Municipal Code is hereby amended as follows
In Title 10. Vehicles and Traffic. Chapter 10.12.040 Stop Signs Authorized where

ADD THE FOLLOWING:

STREET	INTERSECTING WITH	DIRECTION	TYPE OF REGULATION
Merrymount Parkway	Hancock Street opposite Driveway	Westbound	STOP

PASSED TO BE ORDAINED OCTOBER 18, 2004
ATTEST: Joseph P. Shea
CLERK OF COUNCIL

APPROVED OCTOBER 29, 2004
William J. Phelan
MAYOR

A TRUE COPY
ATTEST: Maureen L. Hallsen
ASSISTANT CITY CLERK

11/18/04

LEGAL NOTICE

CITY OF QUINCY
IN COUNCIL

ORDER NO. 2004-227 September 20, 2004
ORDERED:
Be it ordained by the City Council, that the Quincy Municipal Code is hereby amended as follows:
In Title 10. Vehicles and Traffic. Chapter 10.20 Stopping, Standing and Parking.
Section 10.20.050 Parking - Restrictions - Handicapped spaces - Curb access - Applicability - Penalties.

ADD THE FOLLOWING:

STREET	SIDE	FROM	TO	TYPE OF REGULATION
Adams Street	East	20' south of Victory Ave	40' south of Victory Ave.	Handicapped Parking

PASSED TO BE ORDAINED OCTOBER 18, 2004
ATTEST: Joseph P. Shea
CLERK OF COUNCIL

APPROVED OCTOBER 29, 2004
William J. Phelan
MAYOR

A TRUE COPY
ATTEST: Maureen L. Hallsen
ASSISTANT CITY CLERK

11/18/04

LEGAL NOTICE

CITY OF QUINCY
IN COUNCIL

ORDER NO. 2004-219 September 20, 2004
ORDERED:
Be it ordained by the City Council that the Quincy Municipal Code is hereby amended as follows:
In Title 10. Vehicles and Traffic. Chapter 10.20 Stopping, Standing and Parking
Section 10.20.040 Parking - Prohibited and Restricted where
DELETE THE FOLLOWING

STREET	SIDE	FROM	TO	TYPE OF REGULATION
Hancock Street	West	MBTA Driveway	405' south of MBTA Driveway	1 Hour Parking

ADD THE FOLLOWING:

STREET	SIDE	FROM	TO	TYPE OF REGULATION
Hancock Street	West	MBTA Driveway	405' south of MBTA Driveway	2 Hour Parking Mon-Sat 8AM-6PM

PASSED TO BE ORDAINED OCTOBER 18, 2004
ATTEST: Joseph P. Shea
CLERK OF COUNCIL

APPROVED OCTOBER 29, 2004
William J. Phelan
MAYOR

A TRUE COPY
ATTEST: Maureen L. Hallsen
ASSISTANT CITY CLERK

11/18/04

Classifieds

ADVERTISING
BUY A BILLBOARD THE SIZE OF A BUSINESS CARD with 2x2 New England. Place your 7 column by 2 inch ad across New England with just one phone call! Call Lindsey Clarke at the New England Press Association 617-778-8611 for details. www.nepa.org

REACH MORE THAN 3 MILLION READERS with just one phone call! New England Press Association can place your classified ad in more than 200 newspapers throughout the six state New England region. Call this Newspaper or Lindsey Clarke at 617-778-8611 for information. www.nepa.org

ADOPTION
Retail Sales Manager Taunton Daily Gazette Successful newspaper seeking retail sales manager with track record to lead, motivate outside sales staff. Competitive salary, bonus plan, benefits package. Resume to Cecilia Martin, Advertising [illegible]

AUTOS/TRUCKS FOR SALE
$500 Police Impounds! Cars, trucks, SUV's for $500.00 Honda's, Chevy's, Toyota's etc. For listings 800-319-3001 ext. C809

BUSINESS SERVICES
ATTENTION HOME & BUSINESS OWNERS. Do you have your property thoroughly documented? Insurance companies recommend this be done! Don't wait call today! 800-603-8416

BUSINESS OPPORTUNITIES
ATT CASH CANDY ROUTE. Do you earn $800 a day? Your own local candy route. Includes 30 Machines and Candy. All for $9,995.00! 1-800-511-6433

FINANCIAL
$$$ CASH NOW $$$ for structured settlements, annuities, and insurance payouts. (800) 794-3310 ext. 16 Wentworth 1G Wentworth Means Cash Now for Structures Settlements

HELP WANTED
$7 CPM GUARANTEED! $4-36 cpm Start with raises every 2 months to reach $7 cpm. Add-2 Extra for every mile with monthly bonus. Package includes benefits with prescription discount. New Freightliners, home 4 day every 2 weeks. Must have 3 months Class A Exp. 1-877-452-5627

AVON Career or pocket money, you decide! Up to 50% commission profit. Start up $15. Email ISR Lisa at LWilber@aol.com or call toll free 1-800-258-1815

BEST SALES JOB IN MA. 57-68K 1st year Residual Income Free Leads-Stock Bonuses Serious Inquiries only Diana Oakes 1-866-300-1199 Fax 781-224-3930

Driver NOW EARN MORE! Increase in Pay Package. Contractors & Company Needed. Flatbed, Refrigerated, Tanker, Over the Road, Some Regional Commercial Drivers Licence Training 1-800-414-9569 www.primemc.com

FIELD INSPECTORS. Advanced Field Services seeks field inspectors in the New England States to complete a variety of residential insurance and real estate property surveys. To apply afsweb.com

REGIONAL RUNS AVAILABLE! Home Weekly. Midwest Northeast Southeast. Also Hiring OTR Company Owner Operator Solo Teams. Call 1-800-CET-Drive www.cetdrive.com

HOME IMPROVEMENT
HAS YOUR BUILDING SHIFTED? Stairs, parts of walls, floors and ceilings. Call Woodroad Bros. Inc. for straightening, leveling, foundation and wood frame repairs. 1-800-OLD-BARN www.1-800-OLD-BARN.com

HOMES FOR RENT
Homes From $199/mo! 1-3 Bedroom! Foreclosures, HUD's, Bank Repos! 0% down, 30 yrs, 608.5% apr. For listings 800-319-3323 ext. 706

HOUSES FOR SALE
CEDAR CYPRESS PINE LOG HOME PACKAGES WHOLESALE TO EVERYONE! GREAT LOW PRICES! NATIONWIDE DELIVERY! www.logcabinhomes.com 1-800-835-5906

LAND FOR SALE
WATERFRONT! Bath, ME 5+ acres $84,900. Owner financing. 1/2 frontage on the Wild Ammonoosuc River. Beautiful park like setting. Don't miss out. Call Northern Acres Today toll free 1-877-640-8263 7 days

MISCELLANEOUS FOR SALE
DIRECTV FREE 3 ROOMS SYSTEM installed & delivered free. Say goodbye to cable forever. Access over 225 channels. Call 1-800-669-4488 x6144 www.dtv2day.com

MORTGAGES
FORECLOSURE! Under given circumstance we can stop the foreclosure on your home even if there is LITTLE OR NO EQUITY. Call Dover Mortgage Placement Co. TOLL FREE: 1-888-440-1898. Broker inquiries welcome. Mortgages, Refinance or Purchase. No money down. No Income check, low rates. "No Mobile Homes". All credit consid-

ered. 888-874-4829 or www.AccentCapital.com Licensed Mortgage Broker CT, MASS, NH, ME, RI. Not licensed in Vermont.

REVERSE MORTGAGES! SENIOR HOMEOWNERS! No payments until you permanently leave your residence. Government insured, no qualifying. Call Frank Costa 1-800-974-4846 x229. Continental Funding, Stoughton, MA www.cfc-reversemortgage.com

MOVING
HAUL ALL MOVERS. The best and cheapest in town. Licensed and insured 24hrs. Our movers and service can't be beat. 781-322-1679. $5 off for mentioning this ad. License #30299.

MISCELLANEOUS
FREE 4-ROOM DIRECTV system including installation! 125+ CHANNELS, INCLUDING LOCALS, FROM $29.99/MO. Digital picture, sound. Limited offer. Plus Shipping. Restrictions apply. 1-800-208-4763.

NOTICES
DONATE YOUR VEHICLE, boat, property, or collectables while maximizing your tax deductions and help teenagers in crisis. Prompt professional service. Call Dvar Institute, 1-800-338-6724

REAL ESTATE
Conamara Construction Company LICENSED AND INSURED. From your foundation up!! Call 1-800-590-3125 How Much Is Your Home Worth? Find out and learn about the best way to sell it! Call Kim Devine 617-548-0660

How Much Is Your Home Worth? Find out and learn about the best way to sell it! Call Kim Devine 617-548-0660

Naples- FT Myers FL New homes, 2nd homes/ condos Golf Homes and Luxury homes 1031 exchanges, investors welcome www.DanSellsSEL.com Toll Free 877-305-0963 Dan Buckley, Realtor.

NEW HAMPSHIRE'S WHITE MOUNTAINS. FSBO: 6 Studio Condos. River FRTG, Pool, Low Maintenance. $39,900 each. Cheaper by the half dozen! Tel: 603-536-3864

Express yourself instantly with MSN Messenger! Download today - it's FREE! http://messenger.msn.click-url.com/go/onm00200047ave/direct/01/

SERVICES

CARPENTRY
[illegible] • Small Jobs [illegible] • Vinyl Siding Pieces • Repairs • Vaughn
Call John at 617-481-1814

HOUSE CLEANING
[illegible] Complete Attic Cleaning Service Senior Citizen Discounts. References Reliable
CARING CLEANING
1-857-526-1121

HOUSE WORKS
Handyman to additions
Windows & Doors
No job too small
MA license
Free Estimates
Blake Remodeling
617-773-1858
617-653-2852

QUINCY BOBCAT
Seasoned Fire Wood
$225 a cord, delivered
1-866-273-6333

NOW BOOKING HOLIDAY PARTIES CLUB 58
617-471-7788

ORIGINAL HANDYMAN
NO JOB TOO SMALL
Power Washing, too
Free Estimates
Call 617-328-4199
In Business for 14 Years

ARTHUR D. MACNEIL *Electrician* Master #14296A
Design & Installation
Panels and Distribution
[illegible] MA
617-320-7294

MONDELLO MODERNIZING
MARG100526
781-826-3522 cell 617-875-1925
painting carpentry masonry
remodeling & repairs
gutters cedar & shingles

SERVICE SERVICE SERVICE SERVICE SERVICE

HONESTY IS KEY

Anthony's All-State appliance

- 13 Years Experience
- Affordable Rates
- Fully Stocked Vans

10% discount with this ad

REPAIRS 7 DAYS A WEEK
1-800-393-8844

SERVICE SERVICE SERVICE SERVICE SERVICE

HELP WANTED

FULL & PART TIME
AUCTION DRIVERS
LOT ATTENDANTS
CONDITION REPORT WRITERS
Days - Weekends...Great for Retirees
FAST-PACED ENVIRONMENT
FLEXIBLE SCHEDULES
GREAT PAY
FULL BENEFITS PACKAGE
Health Ins. • 401K • Paid Vacations / Holidays
Apply in person, or call Mike Cooley at
617-773-5000
QUINCY AUTO AUCTION
196 Ricciuti Drive, Quincy

STYLISTS / NAIL TECHS
2 award winning salon/day spas in West Roxbury and Quincy seek gifted & compassionate hair designers, assistants and natural nail technicians to work with industry leaders in progressive environment. If you're a dedicated, polished professional with a desire for long term growth, call Patricia or Maria, 617-363-9400

EDIBLE ARRANGEMENTS IN QUINCY
seeks P/T driver for gift basket delivery in South Shore area.
Experienced & clean driving record is necessary. If interested, please call 617-657-0080

QUINCY YMCA PART-TIME
Staff to run After School Enrichment Program in Quincy elementary schools M, W, TH, F 2-4:30pm. Good rate and Free Y membership. 18+ and exp. working with kids required. Susan 617-479-8500 x128

Medical Transcriptionist Sub-contractor
Part-time experienced medical trascriptionist with knowledge of Ophthalmology, cardiology and internal medicine. .08 cents/line.
Fax resume to 617-696-6597, or email to pkiernan@typingproduction.com

FOR SALE

1991 VOLVO WAGON
with new parts. Good running. $500 or best offer.
617-786-0705

SAMICK DIGITAL PIANO
Full Size 84 Key Model #GX5100 5 Years old in new condition with bench $1000. call 617-283-0786

LOCKED UNATTACHED TO HOUSE ONE CAR GARAGE
for storage in safe quiet residential neighborhood $150 per month 617-479-4524

ASST. LENGTHS OF JALOISE WINDOW GLASS & NEVER USED POOL LADDER FOR SALE
call 617-479-8046

WANTED

FEMALE ROOMATE
to share apartment and rent in West Quincy. Please call Ellen at 617-471-5638 cell 617-833-7084

FOR RENT

STOUGHTON CONDO TO SHARE
furnished bedroom, all utilities included, pool $595
781-341-1677

Quit Smoking.
WE'RE FIGHTING FOR YOUR LIFE
American Heart Association

Classifieds

FOR RENT

A NEW HALL
Elks Lane, off 254 Quarry St.
For Weddings, Showers, Meetings and Banquets.
QUINCY ELKS
617-847-6149

The George F. Bryan Post VFW
24 Broad St., Quincy
Function Hall Available
125 guests
617-479-2254

WANTED

OLD HAND TOOLS & BOOKS WANTED
All trades and subjects, planes, chisels, measuring tools, etc. Books Maine and New England history, childrens, firearms, maritime. Pre 1950 postcards, maps, magazines, pottery, baskets. Pre-1970 baseball cards, comics, erotica, sporting memorabilia
LIBERTY TOOL CO.
888-405-2007
Fax: 207-288-2725

Wanted
P.C.A. to care for 18 yr. young man.
Lifting involved.
Total care, bathing, feeding, dressing.
Pay $10.36/hr.
Mon-Fri.
Call 617-471-8232

SERVICES

PAINTING BY PROFESSIONAL
INTERIOR & EXTERIOR
POWER WASHING & CARPENTRY
ALL TYPES OF MAINTENANCE
REASONABLE PRICE
Leave Message
617-773-4761

SAVE
LeBlanc Fuel, Inc.
P.O. Box 86, Quincy, MA
Discount Prices, QCAP
Senior Discount
Licensed & Insured
Service - Tanks
Boiler - Furnaces
617-774-1877

JUNK CAR REMOVAL
any condition
No title needed!
617-828-4413

BEST HOME CLEANING
Honest & Reliable
Free Estimates
References
Maria 508-588-5610

EAGLE BOTTLE & CAN RETURN
Free home pickup.
also Bars, Restaurants, Halls.
We take all brands.
5 cents per container (no limit)
Cash Paid on pickup
Same day service
call 617-472 8449

SERVICES

new homes / additions / remodeling / decks

MAIN STREET
building & design
Licensed & Insured General Contractor

references available **James Mattie • 617-786-1648**

QUINCY GREEN
Lawn Maintenance
& Clean Up
Tree & Shrub Pruning
Call Mike 617-778-4995

Jerry's Home Computer Service
Having computer problems
Don't get frustrated, get help. All work done at your location. Call 617-201-1721 or email
thedeskjerry@comcast.net

DeFrancesco Construction
Specializing In: **REPLACEMENT WINDOWS**
ROOFING - TRIM - GUTTERS - VINYL SIDING
Call Today for a quick, FREE Estimate
or No Hassle Information
617-365-1444
30 Year Guarantee on All Workmanship
Fully Licensed & Insured MA Reg. #101376

HOUSE CLEANING
Affordable, Experienced, Reasonable References available. Let the everyday Non-Exception Customers Call Cleanings and Holiday Preparation cleaning with a personal touch
Call 617-328-0653

PLASTERING/PAINTING
Good Rates, Good References
Serving Quincy & surrounding communities for 25 years
Small Jobs Are Perfection
Blm. Bogert Hargan
617-770-1174 cell: 781-964-4213

POWER PLUMBING
Plumbing, Heating, Gas Fitting
Repairs • New Installations
Dave 617-696-7818
Emergencies 617-792-4054
Lic # 26706

– Rapitax Service –
LARRY MALONEY CPTx
Your connection for all your tax preparation, real estate & mortgage needs.
781-871-0793

TIMOTHY P. LYNCH
Licensed Electrician. No Job too small / all calls returned / service changes fully insured.
Lic # 39339 free estimates
781-848-0878

IMAGE IMPROVEMENT LANDSCAPING
FALL CLEANUPS
We Clean It... Trim It... Remove It
No Job Too Big or Too Small
Free Estimates
Fully Insured
617-471-0044
781-740-1500

"TO DO" LIST GETTING LONG? Need help with small jobs? Call: Hands for Hire 617-922-0874
Light Carpentry, Remodels, Painting, Odd Jobs

YARD WORK CO.
- Lawn Mowing Service
- Three times a month or weekly service
- Expert hedge and bush trimming
- Over 12 years in business

FREE Estimate
Call Bill Fielding
617-471-6124

save gas & money
shop locally

SERVICES

THE TURFMAN & CO.
* Spring & Fall Clean-ups
* Expert Hedge Trimming
* Power Washing
* Yard Mulching
* Bushes & Trees Trimmed
* Lawn Mowing Services
* Hydroseeding & Sod
* Snow Removal

free estimates
Phone 617-328-1221
Toll free 1-866-TURFMAN
theturfmanco.com

Fall Clean-ups
by
THE TURFMAN
Phone 617-328-1221

DAY CARE
Licensed and Experienced
Openings Available
in a warm and loving
Quincy Home
Call 617-471-7103

LAWFORD PLUMBING
Small Jobs • Faucet
• Toilet & Heat Repairs
• Drain Cleaning
• Garbage Disposals Installed
24 Hour Service
Master Lic. #7306
781-849-6184

SERVICES

ON CALL LAWN CUTS
Vinyl Siding
Decks & Additions
Gutters Cleaned
Masonry Repairs
Interior & Exterior Painting
Shrubs Trimmed
Yard Clean-up
Senior Citizen Discount
Handyman Repairs
Spring & Fall Cleanups
Call Mike after 6pm
617-328-7135
Free Quotes & Insured

JUNK REMOVAL SOLUTIONS
We'll Save You Time & Money!
CLEANOUTS - Basements, Attics, Garages, Yards, Offices
REMOVALS - Appliances, Furnaces, Boilers, Water Heaters, Construction Debris
DEMOLITION - Kitchens, Bathrooms, Sheds, Garages, Decks, Stone/Brick Walls
CALL BAY STATE SERVICES FOR A FREE ESTIMATE TODAY! DAN 617-293-1086

DG'S - LAWN MAINTENANCE
Mowing & Edging
Lawn Mowing
Hedge & Shrub Trimming
Seeding
Spring & Fall Cleanups
Mulching
Contact Dana at 617-786-0536
Free Estimates

FOLEY'S & SON'S REMOVAL
Cleanouts YOU CALL - WE HAUL
household items / yard + contracting debris
No Job Too Big or Too Small Free Estimates Fully Insured
617-471-0044

3D LANDSCAPING
WE HANDLE BOTH RESIDENTIAL & COMMERCIAL ACCOUNTS
CALL FOR A FREE ESTIMATE
781-249-0876
- Fall Clean Ups
- Over Seeding
- Lawn Mowing

"You Rake It, We Take It" Services Available...
Visit Our Website At www.3dlandscaping.com

Demolitions
Bathrooms • Sheds • Kitchens
Garages • Decks • Walks

Cleanouts
Attics • Basements • Garages
Offices • Yards

Removal
Furniture • Rugs • Appliances
Construction Debris • Brick & Stone

Fast, Honest and Affordable
Commercial & Residential
Fully Insured
John Marchioni
617.251.6242
www.callfinalpick.com

hta
hancock tv & appliance
115 Franklin Street
South Quincy • 617-472-1710
Your South Shore Headquarters For Appliance Service & Parts For All Major Appliances

The Quincy Sun

MAIL TO: THE QUINCY SUN, 1372 HANCOCK STREET, QUINCY, MA 02169
PAYABLE IN ADVANCE. Payment must accompany order.

INDEX
- ❑ Services
- ❑ For Sale
- ❑ Autos
- ❑ Boats
- ❑ For Rent
- ❑ Wanted
- ❑ Help Wanted
- ❑ Work Wanted
- ❑ Pets
- ❑ Lost & Found
- ❑ Real Estate
- ❑ Antiques
- ❑ Flea Markets
- ❑ Yard Sales
- ❑ Instruction
- ❑ Day Care
- ❑ Personal
- ❑ Miscellaneous

RATES

1 WEEK ❑ $6.00 for one insertion, up to 20 words. 10¢ for each additional word.

3-7 WEEKS ❑ $5.50 per insertion up to 20 words for 3-7 insertions of the same ad. 10¢ each additional word.

8-12 WEEKS ❑ $5.25 per insertion, up to 20 words, for 8-12 insertions of the same ad 10¢ for each additional word.

13 WEEKS OR MORE ❑ $5.00 per insertion, up to 20 words, for 13 or more insertions of the same ad 10¢ for each additional word

❑ Enclosed is $ _____ for the following ad to run _____ weeks in **The Quincy Sun.**

COPY: _____

NO REFUND WILL BE MADE AT THIS CONTRACT RATE IN THE EVENT OF CANCELLATION
DEADLINE: MONDAY AT NOON. PLEASE INCLUDE YOUR PHONE NUMBER IN AD

'Marriott Spirit' Spruces Up Quincy High School

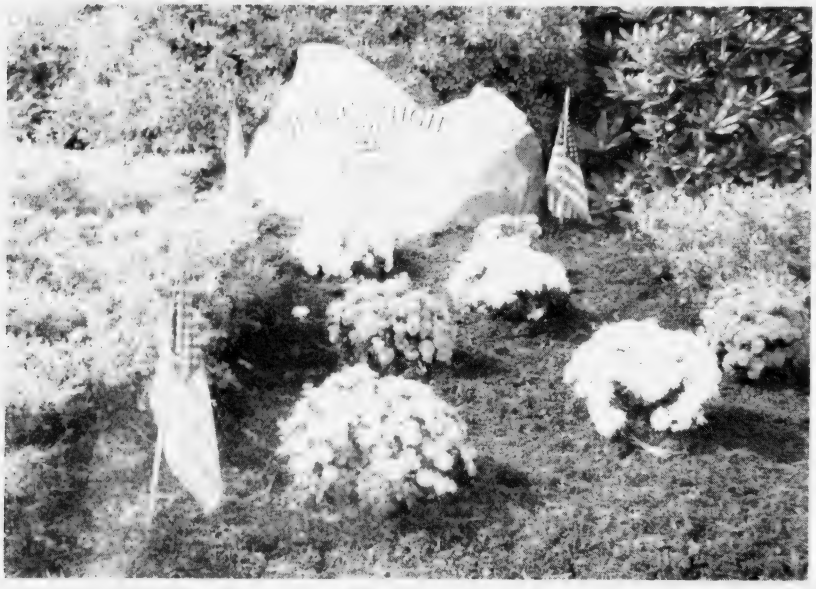

A TEAM OF Marriott Hotel employees recently visited Quincy High School and cleaned up the grounds. The team was joined by Principal Frank Santoro. They raked, weeded, collected trash, painted school benches, edged gardens, planted flowers and laid new mulch. The clean-up was part of the "Marriott Spirit to Serve Greater Boston" project.

KATHY SMITH, an employee of the Quincy Marriott Hotel and a graduate of Quincy High School, was among the 20 South Shore Marriott employees who helped spruce up area schools, including her alma mater. A total of 100 employees offered 500 hours of work to area schools in the Greater Boston area during the first annual community service activity.

The Four's Restaurant

Come to this Sportsman's paradise and catch a game on one of our 33 HD TV's.

We are known for fine food & great service and serve our full menu daily until midnight.

NOW OFFERING DELIVERY

"The Four's is Gourmet Greatness" so says the Phantom Gourmet

15 Cottage Avenue
in Quincy Center
located in the Hancock parking lot
across from the courthouse
617-471-4447

FOUR'S
www.thefours.com

166 Canal Street
in Boston
Located near North Station
across from the Fleet Center
617-720-4455

Longtime Rouillard's To Be The Sly Fox

By MARIE D'OLIMPIO

Although Rouillard's Cafe at 139 Copeland St. has been around for more than a half century, and sold years ago, it has been sold again.

But this time it will change its name to The Sly Fox.

On Tuesday, the License Board granted the transfer of the all-alcoholic common victualer license presently held by Mi-Ni-Lin Corp. to Gerard and Mary McKenna.

Atty. Thomas Finnerty, counsel for the McKennas, said that Mrs. McKenna has had several years business experience - some in Ireland.

SHINE Counselor Available

A SHINE counselor will be available Tuesdays and Wednesday from 10 a.m. to 12:30 p.m. at the Quincy Council on Aging office, 83 Saratoga St., Quincy, to assist the elderly and adults with disabilities with health information and benefits.

SHINE is the acronym for Serving the Health Information Needs of Elders.

Call 617-376-1247 to make an appointment or to speak with a SHINE counselor.

Ward 4 Councillor Jay Davis, who said he supports the transfer, said he got "very positive feelings from the neighborhood." He said the new owners are planning to renovate, making it "more appealing to the eye" and a "good move for the area."

Health Commissioner Drew Scheele said he noted that the bathrooms have improved within the past six years and said there is more room in the back for the right equipment.

Chairman Joseph Shea called the transfer a "positive and a staple within the community."

Maintain Your Burner To Maintain Peace Of Mind

Our annual tune-up protects and maintains your oil burner running at maximum efficiency. This gives you year round peace-of-mind and a feeling of safety and security.

- WE OFFER AN INSURANCE POLICY ON BURNERS (PARTS/LABOR)
- THE VERY BEST IN BURNER PROTECTIVE MAINTENANCE.
- 24-HOUR EMERGENCY BURNER SERVICE
- A 30-POINT CHECK-UP FOR PREMIUM EFFICIENCY

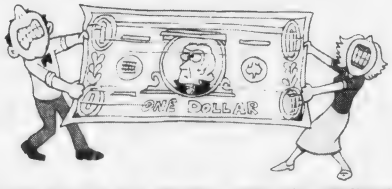

STRETCH YOUR DOLLAR AND CUT FUEL COSTS FOR EFFICIENCY

All of the above ensures that your burner is always running at maximum efficiency throughout the heating season from your oil burner and avoids any "down-time" in burner service.

East Coast Petroleum
235 Atlantic Street • N. Quincy, MA 02171-1648
1-800-649-0550
www.eastcoastpetroleum.com • e-mail: sales@eastcoastpetroleum.com

EAST COAST PETROLEUM

MOC

"WE MAKE WINTER BEARABLE!"

******CAR-RT LOT**B-099
THOMAS CRAN PUBLIC LIBRARY
PO BOX 699164
QUINCY MA 02269-9164

■ 52nd Annual Quincy Christmas Parade ■
Pages 3, 20, 21

The Quincy Sun

Historic Quincy's Hometown Weekly Newspaper

VOL. 37 No. 10 | Wednesday, November 24, 2004 | 40¢

10 A.M. Kickoff At Veterans Memorial Stadium

Quincy, North Set For THE GAME

Special Thanksgiving **Pre-Game Section** Pages 28-31

The Red Raiders

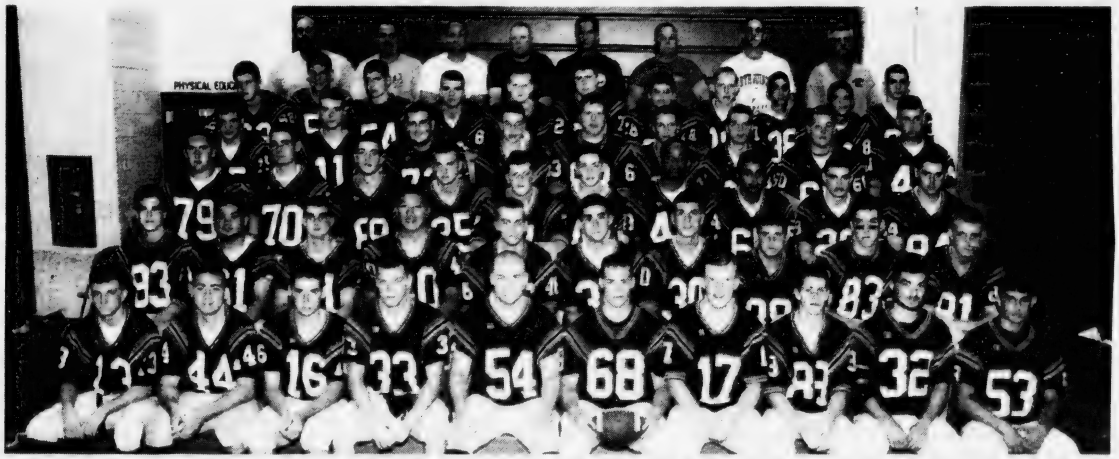

THE RED RAIDERS — Front row, from left, Robert Gardner, Vinnie Pastore, Brendan Linnane, Tim Kennedy, tri-captains Richard Russo, Mike Powers and Alex Jorgensen, Ross Pasquantonio, Stephen Drago and Paul Fasoli. Second row: Reid Larson, Piya Wiwatyukhan, David Djerf, Nison Wong, Jonathan Griffith, Ryan Kyle, Paul Graham, Domenic Poli, Alex Tringale and Kris Borgendale. Third row: Anthony Walsh, Chris McGue, Chris Garvey, Kyle Costa, Mike O'Mahony, Stephen Spring, Akil Benjamin, Carlos Ochoa, Kevin Adams and Jonathan Eaton. Fourth row: Kiriakos Kalpakidis, Shaun McBrien, Ben Johnson, Michael Jay, Rob Connell, David Guerrero, Elidjon Tare, Mark Cugini and Paul Mason. Fifth row: Phil Kelly, John Benoit, Nick Gozzaldi, Stephen Matos, Roger Cufavele, Eric Adler, Nick Poli, Eric Moreschi, Adam Ering, Jr., Dom McDougall and James Bleiler. Back row: coaches Chris Chevalier, Mike Shaughnessy, Paul Brown, Rick Beach, head coach Bill Shaughnessy, Lou Marcucci, Jim Connor and Peter Chrisom.

The Presidents

THE PRESIDENTS — Front row, from left: Ted Agoli, Alex Scott, Mike Little, Jose Ortiz, co-captain Marc Hutchins, head coach Bob Noble, co-captain Tim Randall, Jeff Ruggerio, Frank McMurrough, Mike Kearney and Steve Cunningham. Second row: Trevor Vallone, John Pantano, Kevin French, Fil Fillipides, Peter Gilcone, John Hanlon, Frank Feeley, Chris Ryan-McDonald, Ron McKenzie and Brian Smith. Third row: William Donovan, Chris Dunn, Pat Stroud, Dan Neenan, Will Ortiz, Charles Mungalsingh, Keith Banko, D.J. Andrews and Chris Pratt. Fourth row: Jason Thomas, Anthony Gilbody, Axel Chapin, Tom Hazelhurst, Brandon Rodriguez, Camillo Arrendondo, Charles McGee and Matt Boyle. Fifth row: Kevin Chan, Alex Domingo, Craig Reynolds, Steven Reed, Wilson Araujo, Jim Aikens, Jared Tucker and Everton DeCastro. Back row: coaches Kevin Carey, Dan Morrell and Scott Pifer, stat girls Chrissy Brewster and Kerry Mormino, coach Mark Randall and manager Jack Weir.

QUINCY RESIDENTS LINE up for last Sunday's flu clinic conducted by the Quincy Health Department. About 1,300 residents were vaccinated. Mayor William Phelan (seated, center) helped register residents.

WOLLASTON RESIDENT JANE Mullins receives a flu shot from Quincy Health Department nurse Ruth Jones during last Sunday's flu clinic.

Quincy Sun Photos/Robert Noble

Second Clinic Dec. 2

1,300 Receive Flu Shots At City-Sponsored Clinic

About 1,300 Quincy residents received the flu shot vaccine in a clinic held Sunday by the Quincy Health Department.

According to Health Department Commissioner Drew Scheele, the clinic went on without a hitch.

"Everything went very smoothly," said Scheele. "The overall consensus was that it was fantastic."

Approximately 1,800 residents who qualified for the clinic were contacted by the health department, but some did not show up because they found other ways of getting a flu shot, he said.

The health department vaccinated about 200 residents per hour, he said. The department will make another attempt to contact those who registered but were unable to attend the first clinic, he said.

A second flu clinic open to eligible residents will be conducted on Dec. 2 from 10 a.m. to noon at the Quincy Lodge of Elks, Quarry St., he said.

He said the criteria for those eligible for a flu shot has not changed. According to the state Department of Public Health, "at risk" residents are those considered:

- Age 75 and older;
- Age 18 or older with a documented chronic medical condition requiring frequent or ongoing medical management. A physician's not will be required for documentation at the time the vaccine is administered, according to the health department.

Scheele said the health department has "plenty" of vaccine for the second clinic.

He praised health department staff and volunteers, which included Mayor William Phelan.

"They did a great job," said Scheele. "We were inundated with calls and managed to register people and call them back. My staff went above and beyond the call of duty."

He said residents arrived at their scheduled times, making it easier for nurses and staff to adminster shots.

In addition, Scheele said he will provide a full report of the flu clinic to the city's Department of Emergency Management. The flu clinic will serve as a model for future clinics of any sort.

"We always have had plans for clinics in the case of an emergency," said Scheele. "This gave us a chance to implement our plans and see how things went. It was a good gauge for emergency preparedness."

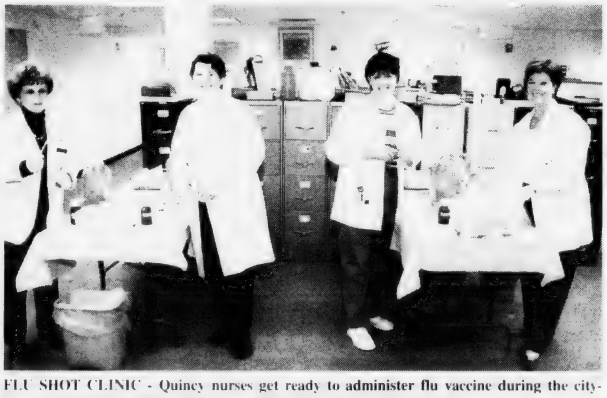

FLU SHOT CLINIC - Quincy nurses get ready to administer flu vaccine during the city-sponsored flu clinic, held at the Quincy Health Department in Quincy Center.

Multi-tasking doesn't have to mean multiple locations.

Let us help you with that.

Shipping Services
Packaging Services
Mailbox & Postal Services
Copying Services
Finishing & Printing Services

The UPS Store™

NOW OPEN in Quincy!!!
Come Visit or Contact Us:
550 Adams Street
Quincy, MA 02169
Phone: 617-479-UPS1 (8771)
Fax: 617-479-UPS2 (8772)
Email: store5175@theupsstore.com

©2003 United Parcel Service of America, Inc.

Now Open!
ORIENTAL MASSAGE CENTER 9 COTTAGE AVE • QUINCY CENTER
OPEN SIX DAYS A WEEK

Yours for better health
> Accupressure
> Deep Tissue
> Back & Neck Pain
> Headaches
> Shoulder Pain
> Foot Reflexology

GIFT CERTIFICATES • LICENSED • APPOINTMENTS: 617-770-0882
ENJOY OUR HEALTH PLACE OF RELAXATION

Starts 12:30 p.m. At School And Elm Streets

90 Units In 52nd Christmas Parade Sunday

The 52nd annual Quincy Christmas Festival with nearly 90 units, including the Shriners Fire Brigade and Santa himself, will kick off Sunday at 12:30 p.m.

The three-mile parade will begin begin at Elm and School Sts. in Quincy Center and proceed north along Hancock St. to East and West Squantum Sts. at North Quincy High School.

Quincy's Mary Pratt, Hall of Fame inductee in two women's sports organizations, is the Grand Marshal for the city's 52nd annual event.

Rain date for the parade is Sunday, Dec. 5 at 12:30 p.m.

Among the 90 units will be 20 marching bands, 19 floats, 20 color guards, other bands and specialty units.

Mayor William Phelan and other elected officials are expected to march in the parade.

Ronald McDonald and vehicles from the Old Colony Model "T" Club will appear in the parade. The Hallamore Clydesdales will make a return appearance.

This year's theme is "The Music of Christmas," submitted by Kathy Dullea Hogan of Quincy in a contest and selected by judges as the winning entry. She will ride in the parade.

General Chairman George White is the parade coordinator, with assistance from Jack Nigro, Paul Kennedy and Dave Murphy.

High school bands include: Douglas, New Bedford Sr., Weymouth, Bishop Hendricken, Immaculate Heart of Mary, David Prouty, Pittsfield, New Bedford Jr., Dighton Reboboth, East Bridgewater, Holbrook, Southbridge, Joseph Case, North Quincy/Quincy combined.

Other bands are: Boston City Club Band, 103rd Electrician Pipe Band, Crann Tara Pipe Band, Boston Police Gaelic Bagpipe Band, Natick Legion Post, Waltham Post Band.

Color Guards: 2nd Marine Division Veterans, Weymouth Police Department, Quincy Fire Department, Quincy Police Department, Silver Dolphin Drill Team, Plymouth American Legion Post, Cambridge Police Color Guard, Dedham Legion Post, William E. Carter Post, MBTA Police, Milton Police Department, Morrisette Post 294 American Legion, State Sons of the American Legion, Houghs Neck American Legion 380, State Police Color Guard, George R. Bean Post, Bureau Field Services, Massachusetts Institute of Technology Police Department, Norfolk County Sheriff's Office, American Legion State Commander.

Entered floats include: Quincy Park Department, Jack Conway Company Inc., Eastern Bank, North Quincy High School, Eastern Nazarene College, Concert In the Park Gazebo, Santa Float, Quincy Partnership, Citizens Bank, Woodward School, Quincy College, Koch Club, Pack 73 Weymouth Boy Scouts, Quincy High School, South Shore Savings Bank, DARE, Wendy's Old Fashioned Hamburgers.

Other attractions: Toys For Tots, Independent Antique Autos, Shriner Clown Organization, Rick Cobban on stilts, Worcester Searchlight & Power music vehicle, costumed characters, QHS NQHS beauty queens, Quincy Fire Department vehicles.

Other Christmas Parade And Festival Stories On Pages 20 & 21

The Christmas Parade Route

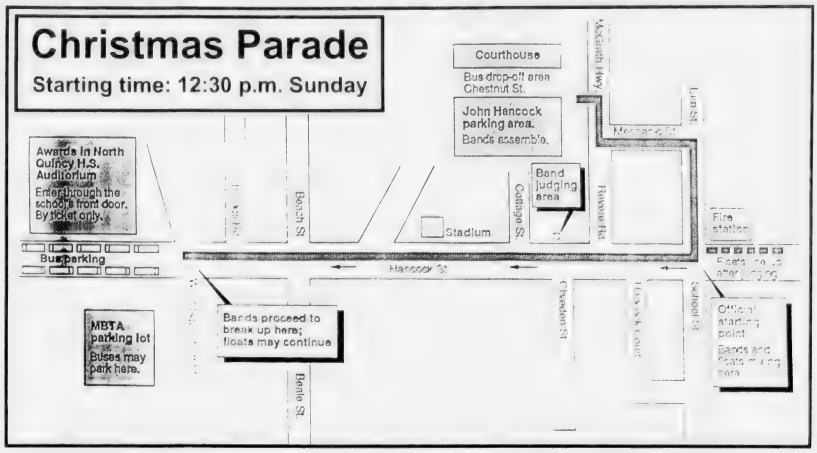

Christmas Lights To Be Turned On Friday Night

Quincy's holiday season begins Friday night with the turning on of Christmas lighting at McIntyre Mall at New City Hall and along Hancock St.

The lights will be switched on at 8 p.m. in the Presidents Plaza Galleria (across from City Hall).

Prior to the lighting there will be a children's program beginning at 6:30 p.m. when costumed characters will hand out candy canes to the youngsters.

Winners of the elementary school poster contest will be the guests. There will be several speakers and introduction of officials at 7:40 p.m.

The Punch and Judy Puppet Show will begin at 7:15 p.m. A Christmas sing-along featuring Santa will commence at 7:45 p.m.

All activities will take place in Presidents Place Galleria.

Winning entries in the elementary school poster contest will be displayed in the window of the Quincy Sun, 1372 Hancock St., Quincy Center. Honorable mention will be on display in the Children's Room at the Thomas Crane Public Library.

YANKEE CANDLE
Fragrance of the month
November Scent... HOME SWEET HOME
25% OFF
ABIGAIL'S CROSSING
1360 Hancock St., Quincy • 617-472-5667

Pure Love.
Diamond Engagement Ring Collection

Our diamond experts will guide you through this special moment in your life. We promise beauty, quality and always the best price.

Del Greco's
FINE JEWELRY
399 Washington St., on Rte. 53 Weymouth
781-337-5069 • Located off Rte. 3, Exit 16A to Rte. 53N
Hours: Mon.-Tues., Wed., Fri. 9:30-5:30
Thurs. & Sat. 9:30-3, Sun. closed

At Colonial Federal Savings Bank, free checking is free.

(Direct Deposit not required!)

Lots of banks offer "free checking" that's only free when you give them your Direct Deposit. Otherwise they hit you with a monthly fee. At Colonial Federal, free checking is *free* – and you don't have to give us your Direct Deposit to get it. (For one thing, we want to make it very easy for you to bank with us. And since we don't like to be "forced" into "relationships," we're not going to do that to you!) **With our personal Free Checking, you get:** Unlimited free check-writing, Free Online Banking, Free BillPay (when you pay at least 5 bills per month), 1st order of standard checks free, free ATM/debit card, SUM℠ access, free 24-hour telephone banking and more. All from a 100% local community bank. Sound good? Come see us or call 617-471-0750.

COLONIAL FEDERAL SAVINGS BANK
"Your neighborhood bank!"

QUINCY: 15 Beach Street 617-471-0750 • 1000 Southern Artery (Residents only) 617-479-1430
HOLBROOK: 802 South Franklin Street 781-767-1776
EAST WEYMOUTH: Middle & Washington Streets 781-331-1776 • www.colonialfed.com

SUM

Insured FDIC

The Quincy Sun

USPS 453-060
Published weekly on Thursday by
The Quincy Sun Publishing Co. Inc.
1372 Hancock St., Quincy, MA 02169
Henry W. Bosworth, Jr., *Publisher*
Robert H. Bosworth, *Editor*

40c per copy $19.00 per year by mail in Quincy
$23.00 per year by mail outside Quincy $28.00 out of state
Telephone: 617-471-3100 471-3101 471-3102

Periodicals postage paid at Boston, MA
Postmaster Send address change to
The Quincy Sun, 1372 Hancock St., Quincy MA 02169

The Quincy Sun assumes no financial responsibility for typographical errors in advertisements but will reprint that part of an advertisement in which the typographical error occurs.

Moments in time

THE HISTORY CHANNEL

• On **Nov. 22, 1718,** Edward Teach, also known as Blackbeard, is killed off North Carolina's Outer Banks during a bloody battle with a British navy force. Teach was the most infamous pirate of his day, winning the popular name of Blackbeard for his long, dark beard, which he was said to light on fire during battles to intimidate his enemies.

• On **Nov. 27, 1924,** New York City's Macy's department store holds its first Thanksgiving Day parade down a 2-mile stretch of Broadway. The parade featured large performing platforms that, because they were attached to specially outfitted automobiles concealed beneath them, seemed to "float" down the street.

• On **Nov. 28, 1942,** during World War II, the U.S. government asks Americans to make a truly noble sacrifice — forgoing coffee. Coffee was rationed to help aid the war effort.

• On **Nov. 25, 1952,** "The Mousetrap," a murder mystery written by novelist and playwright Agatha Christie, opens at the Ambassadors Theatre in London. The whodunit would go on to become the longest continuously running play in history.

• On **Nov. 24, 1963,** in the basement of the Dallas police station, Lee Harvey Oswald, the alleged assassin of President John F. Kennedy two days earlier, is shot to death by Jack Ruby, a Dallas nightclub owner.

• On **Nov. 23, 1972,** secret peace talks resume in Paris between Henry Kissinger and Le Duc Tho, the North Vietnamese representative, but almost immediately reach an impasse. The deadlock would lead President Nixon to order what became known as the "Christmas bombing" to force the North Vietnamese back to the negotiating table.

• On **Nov. 26, 1985,** movie-star-turned-conservative-hero Ronald Reagan added the title of record-setting author to his resume, as Random House gave the president an unprecedented $3 million for rights to publish his autobiography.

© 2004 King Features Synd., Inc.

QUINCY ANIMAL SHELTER
56 Broad Street, Quincy • 617-376-1349
quincyanimalshelter.org

NEW UPDATED ADOPTION HOURS
TUESDAYS and THURSDAYS 6 - 8:30 pm
SATURDAYS 10 am - 4 pm

Adoption fees include initial vaccinations and Spay/Neuter as needed. 100% volunteer run, new volunteers always needed.
FOR LOST or FOUND ANIMALS call
CITY OF QUINCY ANIMAL CONTROL at 617-376-1364.

DOGS Available for Adoption

LUCKY: 10 y.o. female labrador-pit bull mix
CASSIE: 2 1/2 y.o. female shepherd mix

AVAILABLE CATS

CHECKERS: DSH tortleshell spayed female
JENNA: Sl...approx. 9 y.o., DSH, black with jade green eyes
CLYDE: 3 y.o. male, FIV+ (should be only cat or go with another FIV+)
JENNY: 3 year old spayed female tiger. Would do best as only cat. Feisty yet predictable. Very playful, high energy level.
CECE: 3 year old orange and white DSH spayed female. Does well with other cats. Very sweet and friendly.
CHRISTA & YOLANDA: black beauties
WHISKERS #1: 2 1/2 y.o. spayed female tortleshell

PLEASE NOTE: There are many more cats that need homes. Come see them at the Quincy Animal Shelter.

SENIORS for SENIORS PROGRAM:
If you are 65 years of age or older, and would like to adopt one of our animals that is 8 years of age or older, we will waive the adoption fee.
For more information, call 617-376-1349.

Sunbeams

By Henry Bosworth

The GAME

If you're a Quincy or North Quincy High School graduate you know who you'll be rooting for in the Big Game Thursday.

But for some, there must be a bit of mixed feelings.

Like Bill Shaughnessy, the North Quincy head coach, who graduated from Quincy High.

Or Frank Santoro, Quincy High School principal, a North graduate.

Rick DeCristofaro went to Quincy but as school superintendent he might diplomatically play it neutral, sitting on the Quincy side one half and the North Quincy side the other.

Lou Ionalli, North Quincy principal, should have no problem cheering as loud as he wants for the Raiders. He went to Sharon High School. (But he does have a Quincy connection as a former assistant principal.)

Bob Noble, the Quincy coach, has no North link. He's a Don Bosco grad. So, he can concentrate on trying to lead Quincy to six straight over North. Which would break the five game win streak (1954-1958) held by the late Bill Sullivan.

Ed Miller, Quincy schools athletic director, is a North Quincy graduate so you pretty much know where his heart will be Thursday. But he's a Quincy fan the rest of the season.

There might be others out there with ties to both schools. Like husbands who graduated from Quincy and wives from North or vice versa.

A tie would be all right for some.

Regardless of where your heart is, the Quincy-North game is always a great take. This 72nd meeting should be no exception.

But this rivalry, which goes back to 1933, wasn't always a Thanksgiving Day classic. It started out as an Armistice Day (now Veterans Day) game played at various fields in the city.

The first Thanksgiving Day game was in 1938 and the first played at the then new Municipal Stadium, now Veterans Memorial Stadium.

Two of the first five games were played at Plaffman's Oval, the old site of the new stadium.

Jack Donahue, Munroe MacLean and Bill Sullivan were coaching legends in this great rivalry. I kind of have a feeling they'll be smiling down on Veterans Memorial Stadium Thanksgiving morning.

And you know who they'll be rooting for.

❑

AND THERE'S NO question who Ward 1 Councillor Leo Kelly and Ward 6 Councillor Alicia Gardner will be cheering for Thursday.

Quincy is Kelly's alma mater and North Quincy Alicia's. And Alicia has another big reason to go-go North! Her son, Robbie, a senior, plays defensive cornerback and offensive receiver for North.

KELLY

GARDNER

The two councillors have a friendly wager to make it a little more interesting. The loser takes the winner to lunch at a restaurant in the other's ward.

❑

YEP, GEORGE BURKE will be going to his 61st consecutive Quincy-North game Thursday and rooting for Quincy.

BURKE

Burke says the streak started in 1944 as a student at Central Junior High and hasn't missed a game since.

He was on the Quincy jayvees team in 1947 and Coach Munroe MacLean told him a few days before to dress for the big game.

As George tells it:

"They didn't have a helmet that fit me. So my mother went out to buy one for me. She couldn't find a blue one so she bought a black one.

"I was the only guy on the Quincy team with a black helmet. Imagine a Quincy player with a black helmet instead of a blue one in a game against North Quincy which has traditional black helmets.

"Maybe that's why I didn't get in the game."

He'll wear something blue Thursday.

❑

MAYOR WILLIAM PHELAN received a Boy Scout book at the breakfast he hosted last week that raised $10,000 for the Boston Minuteman Council that includes Quincy troops.

PHELAN

And Executive Director Brook Bigsby drew some chuckles when he presented the book. Among the topics covered in the book, he noted, was snakebites and what to do about them. "Something that might come in handy for someone in politics," he added.

❑

YOU MIGHT SAY Fr. William McCarthy is like the Energizer bunny. He keeps going, going, going — especially for the homeless.

Fr. McCARTHY

He will celebrate his 78th birthday Wednesday, Dec. 8, 5:30 to 8:30 p.m. at The Common Market, Willard St.

Tickets are $25 each with all proceeds going to Father Bill's Place, the interfaith shelter for the homeless, named in his honor. For tickets or more information, call 617-376-2255.

❑

MILESTONES: School Committee member Jo-Ann Bragg and husband, Richard, are grandparents for the second time.

BRAGG

Michael Richard Mastrocola, son of Lisa and Michael Mastrocola of North Quincy, weighed in at 9-11 Nov. 5 at South Shore Hospital. He's their first born and the Braggs first grandson.

❑

FORMER NEWSMAN Ed Spargo of Wollaston will mark his 97th birthday Saturday.

And has received a card from President George Bush and First Lady, Laura, with this message: "Happy birthday! May your special day be filled with happy memories, bright hopes, and the love of family and friends. With very best wishes."

SPARGO

Ed is well known as Quincy's "Ambassador of Good Health" for distributing nationally at his own expense literature of good health.

And, at 97, he obviously practices what he preaches.

Happy birthday, kid.

❑

DOUBLE REASON for that big smile Jim Duggan, sales manager at South Shore Buick, is wearing. He likes the looks of the Buick's new LaCrosse, for one.

But an even bigger reason is that he and his wife, Sue, are grandparents for the — 19th time!

Daughter and son in-law Virginia and Adam McGregor of Marshfield welcomed their second child, Madison, who weighed in at 8-8 Nov. 17 at South Shore Hospital. They have another daughter, Samantha, 1 1/2.

Some girl power there. Of the 19 grandchildren, 11 are granddaughters.

Gramps is celebrating with his best offers at South Shore Buick.

Happy Thanksgiving, everyone.

Scenes From Yesterday

THIS IS A 1946 view of the old Strand Theater at 13 Chestnut St. in Quincy Center. For almost 60 years, this theater with 1,609 seats including a large balcony was the largest theater in the city. It opened showing silent films in August, 1926 and showed its first talkie at Christmas in 1928. At the time of the above picture, there were six other movie theaters still open in Quincy. The Strand's marquis shown here features two boxing movies: *The Great John L* starring Greg McClure as John L. Sullivan, and Linda Darnell who was probably better known for her later role in *Forever Amber*. The B-movie *Trouble Chasers* was a comedy about the mob fixing fights. On the left of this view was Bill and Ella Estes' jewelry shop and on the right was a shop named Famise that sold what were known then as women's foundation garments, also called girdles or corsets. The Strand Theater closed in July 1982 and after being purchased by the South Shore National Bank it was demolished in December 1983 to provide additional parking for bank employees. The site is still a parking lot but is now owned by The Quincy Mutual Fire Insurance Company. To contact Tom Galvin, e-mail tmgalvin@verizon.net.

From the Collection of Tom Galvin

Human Rights Commission To Host Amnesty International Forum

Quincy's Human Rights Commission will host a forum on Amnesty International Monday, Nov. 27, from 7 to 8:30 p.m. in the ground floor meeting room at the Thomas Crane Public Library, 40 Washington St.

Amnesty International (AI) is a worldwide movement of people who campaign for internationally recognized human rights. In pursuit of this goal, AI researches and acts to prevent and/or stop abuses of physical and mental integrity, freedom of speech and conscience and freedom from discrimination. AI has more than 1.8 million members in more than 150 countries.

Representatives from AI's SE Massachusetts Group, Bridgewater, will lead the presentation. They will expand on Amnesty's purposes and goals, how local groups contribute to this important work and offer ways to become involved in their work.

The forum is part of the Commission's participation in the Anti-Defamation League's No Place for Hate Campaign and is supported by a grant made possible by the program sponsors at Blue Cross Blue Shield of Massachusetts. The office of Norfolk District Attorney William Keating has also provided funding for the forum.

For further information, contact Ann Yeomans at 617-773-5306.

Dunkin' Donuts Collecting Gifts For Needy Children

Dunkin' Donuts will collect gifts for children of all ages at six of its Quincy stores from Wednesdays, Nov. 24 through Dec. 22, with donations going to boys and girls at the Germantown Neighborhood Center.

Customers are invited to take an ornnament from the shop's Christmas tree and return it with a new unwrapped gift that is appropriate for a child of the age and gender listed on the back of the ornament.

The participating Dunkin' Donuts shops are at 543 Southern Artery, 825 Southern Artery, 1462 Hancock St., 1250 Hancock St., 366 Centre St. and 100 Granite St.

Readers Forum

Concerned Over Opposition To Squantum Donut Shop

I recently viewed a cable television reply of the Nov. 8 City Council meeting. What I witnessed concerned me greatly.

City Councillor Alicia Gardner was leading the charge to prohibit the Tedeschi's Market in Squantum from operating a Dunkin' Donuts counter.

Let me see if I have this right. For North Quincy, it's ok to have six liquor licenses within two blocks, and two [illegible]

lor, an X-rated video store, a tattoo parlor, and a body-piercing parlor within those very same two blocks.

For Squantum and Ms. Gardner, however, it's upsetting to have someone sell donuts?

Gerard McKearin
Hancock St.

SUBSCRIPTION FORM

FILL OUT THIS SUBSCRIPTION BLANK AND MAIL TO

The Quincy Sun

1372 HANCOCK STREET, QUINCY, MA 02169

NAME

STREET

CITY STATE ZIP

CHECK ONE BOX [illegible]

1 YEAR [illegible]

Quincy's Yesterdays

Santa Parade Draws Record Turnout

This Week
1967
37 Years Ago

A record crowd estimated at 200,000 viewed the city's Santa Parade from St. John's Church to Beale Street.

Sixty units were entered by the following groups: Sacred Heart Catholic Youth Organization, Elks, Amvets, Koch Club, Camp Fire Girls, St. John's School, Curtain Call Theatre, North Quincy Knights of Columbus, Wollaston Businessmen's Association, Mug 'N Muffin and the General Dynamic's Athletic League. The reviewing stand was at St. Ann's Church.

NORTH DEFEATS QUINCY

North Quincy defeated Quincy, 14-6, in the annual Thanksgiving Day game before 1,300 fans at Veterans Memorial Stadium.

It was not an easy game, made more difficult because of the quagmire-like conditions of the field, caused by the unusually wet weather.

The first touchdown pass by North was by quarterback Bob Sleeth to Rick Trubiano. Despite an attempted grab by Quincy, the ball "slipped" into Trubiano's arms.

OPERATION CHRISTMAS

State Veterans' Commissioner Charles Collatos commended the city for "Operation Christmas," which provided cakes and greetings for the 169 Quincy residents serving in Vietnam.

The project, initiated by Mayor James McIntyre, raised $1,500 in contributions. City Veterans' Director William Vallone and Graves Registrar Anthony Famiglietti directed the work.

QUINCY-ISMS

As part of a proposed $2.7 million addition of 4 south building at 1000 Southern Artery, were plans for a walkway over South Street. The Rev. Bertie Benjamin [illegible] Neighborhood Housing and Urban Development [illegible] project ... World War I veteran James Clark [illegible] Street died ... The Greater Manufacturers' Organization meeting was held at Sperry's Restaurant. Edward Mc[illegible] is honored as outgoing president ... Eldward Densmore, [illegible] Grand Exalted Ruler, was welcomed to the Quincy Elks by Exalted Ruler Robert Densmore, [illegible] ... Roger Perrigo, Guild Street, assistant treasurer at the Norfolk County Bank was named to the city retirement board ... Cantor Jack Kessler, son of Rabbi Martin Kessler, was at Adas Shalom ...

At Quincy Hospital, a son was born to Mr. and Mrs. Thomas Nolan of Rice Road, and to Mr. and Mrs. Glendon Faulkner of Sexton Circle ... "In the Heat of the Night" with Sidney Poitier and Rod Steiger was at the Wollaston Theatre ... Mrs. Julia (Carlucci) DeYulus died at age 101 ... The Dunkin' Donuts warehouse in North Quincy was the first building razed for the new subway extension ... Croul's Bike Shop offered Schwinn Stingrays for $43.95 ... [illegible] Richard Quigley stepped down after [illegible] years as commander of the Yankee Division. He's been a member for 33 years ... Arthur DeAngelo of Sullivan Road was elected a member of the American Institute of Certified Public Accountants ... The Mass Electric store on Hancock Street offered a Tappan range for $289 ... John J. Sullivan, acting federal mediator for the strike by meatcutters at First National Stores ... The death of Raymond Vesprini of Merrymount Road was reported ... The $865,000 increase in the school budget was for salaries at the new Vocational Technical School, said Supt. Robert Pruitt. Maurice Daly, assistant superintendent of vocational programs, noted the state would fund the new vocational teaching positions at 100 percent the first year ... School officials were concerned that with Quincy Junior College operating beyond its obligated community it may not be able to stay in the black. It was hoped that the state would take over operation of the college ... Some 1,000 students caused a melee at Howard Johnson's on Southern Artery following rallies at Quincy High School and North Quincy High School for the Thanksgiving Day game. At one point all available police cruisers were called to the scene ... Mrs. Paul Carosi headed the Women's Fellowship holiday boutique at the First Church of Squantum ...

Director Harlan Pansepresented Mrs. Josephine DeCelle, a [illegible] at Quincy City Hospital ... [illegible]

Arts & Entertainment

Calls For Public Access

Group Tours Old Lighthouse On Long Island

One of the oldest light houses in the western hemisphere is nearby, yet most Quincy residents may be unaware of its existence, according to Leo Kelly, Ward 1 councillor and chairman of the Quincy Beaches and Coastal Commission.

As a result, Kelly and other lighthouse enthusiasts will ask the City of Boston to allow the public to visit Long Island Head Lighthouse, one of the oldest lighthouses in the western hemisphere.

Members of the commission and other history buffs recently visited the lighthouse, which is controlled by the City of Boston and maintained by the United States Coast Guard.

According to Kelly, residents are missing out on a significant historical site because the lighthouse remains closed to the public.

"We would like to see the City of Boston allow the public to tour this beautiful lighthouse, which is adjacent to Quincy," said Kelly. "It's unfair that Boston has not opened the grounds to the public ... it would be a goldmine for lighthouse enthusiasts."

Kelly and a group of others, including Edward Fitzgerald, director of the Quincy Historical Society, Andrew Ayer, Quincy harbormaster and Jack Nigro, chairman of the Park and Recreation Board, recently toured the lighthouse and came back with rave reviews.

"The view of Quincy's harbors and Boston harbor is spectacular," said Kelly.

He said the Long Island Head Lighthouse will appear in the commission's upcoming cultural heritage trail, a map outlining many points of interest in and around Quincy. The commission is hoping to complete the map and have it available to the public next year.

LEO KELLY (LEFT), Chairman of the Quincy Beaches and Coastal Commission and Ward 1 councillor, recently toured Long Island Head Lighthouse with other lighthouse enthusiasts, including Nora Fitzgerald and her husband Edward Fitzgerald, director of the Quincy Historical Society. The group is asking the City of Boston to open the lighthouse to the public.

A GROUP OF lighthouse enthusiasts, including city officials, toured the Long Island Head Lighthouse, which is part of the Boston Harbor Islands. The lighthouse is one of the oldest in the western hemisphere. Pictured, standing from the left, Edward Fitzgerald, director of the Quincy Historical Society, his wife Nora Fitzgerald, Mark Laddis and wife Kristen Laddis, Frank Larkin of the US Coast Guard Auxiliary, Ward 1 Councillor Leo Kelly, Robert Szabo, Claudia Szabo, Paula Ayer and Andrew Ayer, Quincy Harbormaster. Kneeling from the left, Margaret Nigro, Jack Nigro, chairman of the Park and Recreation board, and Margaret Milne, secretary of the Quincy Beaches and Coastal Commission.

Dec. 7 At Boston Marriott Quincy

Quincy Symphony Orchestra Presenting 'Holiday Pops'

The Quincy Symphony Orchestra will present "Holiday Pops" on Dec. 7 beginning at 6:30 p.m. at the Boston Marriott Quincy.

The festive event will feature dinner, dancing and traditional caroling.

Refreshments and cocktails will be served at 6:30 p.m., followed by dinner at 7:30 p.m. The musical program, including a performance by the symphony and dancing, will conclude the evening.

Donation is $55 per person or $500 for a table of 10. To purchase tickets, make checks payable to: The Quincy Symphony Orchestra, and send to Lucy Falco, 27 Sumner St., Quincy, MA 02169. Tickets are also available at Abigail's Crossing, Quincy Center.

Holiday Concert At NQHS Dec. 7, 9

The North Quincy High School Choir and Band, under the direction of Timothy Carew and Richard Kennealy, will present "A Holiday Concert" on Dec. 7 and 9 at 7:30 p.m. in the North Quincy High School Auditorium.

Tickets are $6 and are available in the principal's office. Call 617-984-8745 for more information.

Club 58
& SHOOTERS
Nightclub & Bar • Quincy Center
FEATURING
10 TV's
14 Foot Projection Screen
9 Pool Tables
Dart Boards
Live Bands
DJ's & Dancing
Come with friends to watch the game, play a few racks of pool, utilize our dart boards or just enjoy a couple of cold ones.
You won't find a better atmosphere to enjoy good times with new friends, old friends or all of your friends.
NOW BOOKING HOLIDAY PARTIES!
CLUB 58 / SHOOTERS
58 Ross Way, Quincy Center • 617-471-7788
(Behind 1515 Hancock Street)

Fiddlehead Theatre Company
Presents
Disney's BEAUTY AND THE BEAST
BROADWAY'S SMASH HIT MUSICAL
Nov. 5 – Dec. 12
Tickets: 781-762-4060
www.fiddleheadtheatre.com

2004
Holiday Showcase
of
Fine Arts and Crafts
Saturday, November 27 & Sunday, November 28
10:00 a.m. - 4:00 p.m.
Sons of Italy Hall
88A Fort Justice Cushing Highway (Route 3A)
Hingham, MA 02043
Unique gifts
created by
Local artists and artisans
Painting, Printmaking, Photography, Wood Carving, Pottery, Stained Glass, Shell Art
Jewelry, Floral Arrangements
Presented by the members of the Hull Artists Studio Connection
Sons of Italy Hall is located at the intersection of Kilby St and Route 3A, approximately 1 mile from the Hingham Rotary
Parking at entrances on Kilby St
Free admission, handicapped accessible
Visit us at: www.hullartiststudioconnection.org
Hull Artists Studio Connection

PIZZA by Design
"Your Pizza Alternative"
new
LOW-CARB PIZZA
Gourmet Combos
Traditional Combos
Pizza Toppings Bar
Vegetarian Pizza
Soy Cheese (lactose free)
seen on Phantom Gourmet "Hidden Jewel"
for your convenience
Our Pizza Can Be
BAKED AT HOME
ready in just 10 minutes
781-331-9221
148 WASHINGTON ST
WEYMOUTH LANDING
www.pizzabydesign.com

$ ALWAYS BUYING $
NEW & OLD
TAJ
COINS
and
STAMPS
9 Maple St.,
Quincy, MA 02169
479-1652
Complete Line of Supplies
Free Estimates

SOCIAL

104 Quincy Students In Who's Who Book

The following is a list of 104 Quincy high school students who are featured in the 38th Annual Edition of "Who's Who Among American High School Students, 2003- 2004."

The book features nearly 600,000 students, or just 5 percent of the nation's high school population. For more information about the book, visit www.whoswhohighschool.com.

They are: Julie Andrews, Kristen Berry, Matthew Breslin, Patrick Carnell, Vilma Casili, Carmen Christina Chan, Anita Chu, Julienne Dang, Jenna DeAngelo, Carla Donaghey, Francesca Donaghey, Mollie Durkin, Anna Fang, Lynn Gilbody, Jennifer Glynn, Molly K. Griffin, Xiumei Huang, Amada Kelly, Caitlin Kelly, Geoffrey King, David Lang, Endri Lesha, Shirley Lo, Raymond Marchand, Erin McMahon, Jonathan Mendez, Mary Morris, Danny Mui, Thao Ngo, Hien Nguyen, Kathleen O'Brien, Chris Paige, Laura Pepdjonovich, Terese Prioli, Ashley Quan, Timothy Randall, Janine Marie Ronayne, Maria Santa, Kaila Scanlan, Jennifer Marie Skayne, Rebekah Sorenson, James Spellman, Sabrina Squatrino, Christina Tat, John Theodons, Dung Vuong, Rita Wang, Krystle Woolf.

Michael Chan, Yu Chan, Amanda Chiu, Betty Chu, Lindsey Clifford, Stephen Eng, Cindy Po Shan Fan, Jennifer Ha, Andrew Henck, Michael Jarvie, Joseph Jenkins, Miranda Kelly, Peter Lau, Cathy Lin, Christina Lin, Xi Lin, Haiying Liu, Yongwen Liu, Rose Mac, Ping Ting Mai, Deirdre McCombs, Laura Norton, Autumn-Mae Frances Oster, Joanna Prifti, Nancy Righi, Megan Shaughnessy, Madeline Tarabelli, Kaitlin Valli, Philip Wang, Norris Wong, Jason Wu, Kevin Yeh, Alice Zhen, Vincent Zhu, Xiao Ling Zhuo, Mei Cao, Ping Ting Chen, Richard Doyle, Sarah Ellis, Jessica Guerriero, Jun Jieli, Mark Johnson, John Kozak, Gordon Lau, Kitty Lee, Vicky Liang, Matrida Neli, Robert Newcomb, Olja Pulluqi, Basma Sadaka, Joanna Tam, Breanne Therrien, Megan Therrien, Vicky Tom, Melanie Wong, and Steven Zhen.

Exercise Classes For Seniors

The Quincy Council on Aging will hold exercise classes every Monday and Wednesday at 10 a.m. at the Fore River Clubhouse, 16 Nevada Rd., Quincy Point.

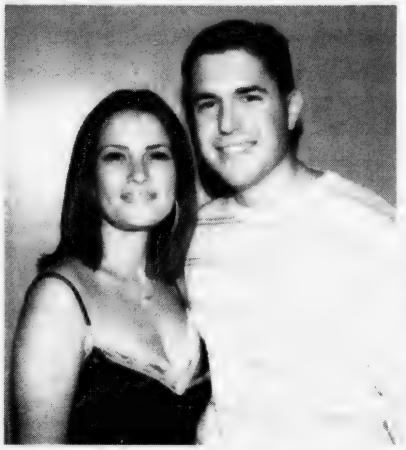

NOREEN O'SHEA and TOM PEPDJONOVIC

Noreen O'Shea Engaged To Tom Pepdjonovic

Morgan and Ruth O'Shea of Quincy announce the engagement of their daughter, Noreen, to Tom Pepdjonovic, also of Quincy.

Mr. Pepdjonovic is the son of Petar and Prena Pepdjonovic of Quincy.

Miss O'Shea is a 1995 graduate of North Quincy High School. She is employed by The Quincy Sun.

Mr. Pepdjonovic, a 1994 graduate of Quincy High School, received an associate's degree in criminal justice from Quincy College.

He is employed as a Quincy police officer.

A spring wedding is planned next year.

NQHS 1979 Class Reunion Nov. 27

The North Quincy High School Class of 1979 will hold its 25th year reunion Saturday evening, Nov. 27, at Siro's Waterclub in Marina Bay, North Quincy.

For more information, call 617-328-3055.

Wollaston Garden Club Greens Sale Dec. 11

Members of the Wollaston Garden Club are preparing for their holiday greens sale Saturday, Dec. 11, from 9 a.m. to 12 noon at the Wollaston Congregational Church.

Members and guests warmed up for the sale by a visit from Jim Gorman, horticulturist and instructor at the Arnold Arboretum, who toured and discussed flowering shrubs and small trees with them.

Gorman instructed members on the popular red winter berry holly and witch hazel that can be found in bloom now and further into the winter.

Hostess for the evening was Sonja Paulo and the floral arrangement was donated by Trim Line Landscaping.

The next meeting for the Garden Club will be Thursday, Dec. 9, and will feature a "greens demonstration" with Lisa Ahearn from Cedar Grove Florists in Dorchester.

Senior Scrabble Every Monday At Dawes House

Elderly devotees of the game "Scrabble" meet every Monday from 12 noon to 3:30 p.m. at the Dawes House on Quincy Shore Drive at the corner of Channing Street.

B.C.'s BILLIARD & DARTS
"RED SOX & PATRIOT ITEMS"
Pub Stools - Pub Tables
Pool Cues - Pool Balls
Dart Boards with Dart Cabinets
242 West Main St., Avon, MA 02322
Phone: 508-588-1369 • Fax: 508-588-1037
www.bcsbilliard-darts.com

Quincy Art Association
Classes for Children, Teens & Adults
Ongoing Classes!
For further info & registration call 617-770-2482
www.quincyart.org

Best Burgers in Town
BREAKFAST
7 days a week
all day
Early American Restaurant
Since 1988
1054 Hancock Street, Quincy • 328-8225
Open Daily at 7am
HOUSE SPECIALTY - Our Famous Homemade Corned Beef Hash

Hairplace One
Est. 1972 by Russell Affsa
A Quincy Tradition...
Celebrating our 30th Year!
A Full Service Hair Salon
Now Open until 7pm on Tuesdays
Corner of Hancock, Chestnut Sts., 1 Maple St., Quincy
Hours: Mon & Fri 9-5, Tues 9-7, Wed & Thurs 9-8, Sat 8-5
617-472-1060 visit our website at www.hairplaceone.com

BRIDAL DIRECTORY
FLORISTS
ALMQUIST FLOWERLAND GARDEN CENTER FLORIST & GIFTS
Elegant Arrangements
Living Beauty
326 FRANKLIN STREET, QUINCY • 617-479-2020
Quint's House of Flowers
Fancy Sweet & Special
761 SO. ARTERY, QUINCY
617-773-7620
STEMS FLORAL DESIGN
Specializing in Unique CUSTOM DESIGNED WEDDINGS
555 Hancock Street, Quincy 617-770-9090
Devine Designs
Flowers by Heart
Floral Creations for Occasions
Weddings, Invitations, Favors & Gifts
617-471-3772
367 Billings Road, Quincy
JEWELRY
L.COLSON Fine Jewelry
Quality and Integrity a Tradition
The Coletti Family: Al - Dave - Mark
795 HANCOCK ST., (Hancock & Clay Sts.) 617-786-7942
November Birthstone is Topaz Handicapped Accessible
JUSTICE OF THE PEACE
DENIS F. TARDO
JUSTICE OF THE PEACE
617-905-7254
RELIGIOUS ITEMS
Unity Candles
Rosary Beads
RELIGIOUS ARTICLES
CREEDS CROSSING
BOOKS • GIFTS MUSIC • BIBLES
25 BEALE STREET
Mon - Sat 9:30am -6:30pm
WOLLASTON
(617) 471-0990

Business Relocates To 65 Willard St.

Christine's Electrology And Day Spa Now Open In New Willard St. Home

Christine Sardina has been making women and men feel good about themselves for almost 20 years of electrology and now she's also feeling very good about herself. The owner-operator of Christine's Electrology and Day Spa has recently moved her business into her own building at 65 Willard St., Quincy, almost at the Milton line.

Christine said that she feels as if she's "home now." She bought one of Quincy's older homes that had been very well cared for by the prior owners. The remodeling was done to suit the needs of her business and the comfort of her clients. "It's not about being bigger; it's about being better," she said.

Christine has always prided herself in providing a family friendly atmosphere for her business that was previously on Hancock Street near Quincy Center. "This move has allowed us to offer a tranquil sanctuary away from the fast paced and hectic lives we all lead. We're now able to offer new services. Even our reception area is more like a family living room with tea, cocoa, coffee and cookies always available," she said.

CHRISTINE SARDINA on the steps of the new home for her Electrology and Day Spa facilities at 65 Willard St., West Quincy.

Christine graduated from the Kelly School of Electrology in Quincy in 1985 and at first concentrated on that specialty until she realized that her clients were looking for something more to help them relax, rejuvenate and restore body, mind and spirit. Services now include facials, massages, manicures and pedicures, ear coning, laser hair removal, electrology, waxing, botox and collagen treatment and full body treatment.

One of the most recent additions to Christine's services are Colorescience make-up services that feature mineral based products that are also cooling and antibacterial. Developed by Diane Richardson Ranger, Colorescience products consist of a wide array of cutting edge mineral and crystal based color formulas that are rated SPF 20 and are FDA approved. Christine's is very proud to be able to offer the Colorescience line of products which are sold exclusively at fine day spas, resorts, makeup artist studios and physicians' offices.

INTERIOR VIEW of Christine's Electrology and Day spa's new home, a completely remodeled Quincy classic home that provides a "family friendly" atmosphere along with the latest in comfort and spa facilities.

Yoga classes are another new addition to Christine's lineup of services. The classes are taught by qualified yoga instructors and are held on Tuesdays, Wednesdays and Thursdays. "We keep increasing the yoga schedule as demand grows. Our clients keep suggesting an expanded schedule; they think yoga fits in so well with everything else we do," Christine said.

Christine also makes it her priority to regularly attend industry meetings and conferences so that she can keep astride of the latest developments, techniques and products. She is a graduate of the famous G. M. Collin Institute of Skin Care which has an international reputation for excellence.

A long time resident of Quincy, Christine takes particular pride in getting to know her clients. They are more like family than just names on a client roster. They like to talk on a first name basis and keep track of life cycle events in their clients' lives. They've even been known to "baby sit" for moms who've had last minute "sitter" problems and bring their kids along so as not to miss their appointments. Clients know that they can chat and tarry a while if that's their want or if they have a tight schedule they let it be known and they complete their treatment and are out on time.

"We take a lot of pride in providing excellent service in this ever changing service business. When our clients walk out the door they feel pampered, rested and good about themselves. That's what we're here for. We just want to give good value; we didn't get this far by being average. We're home in heaven now at eleven," Christine said with references to being in their new day spa facility after eleven years in business for herself.

CHRISTINE'S

ELECTROLOGY & DAY SPA

65 Willard St, Quincy
Near the Milton Live
Free Parking
617-786-1620
www.atchristinesdayspa.com

3 Floors dedicated to "a beautiful you."

Christine Sardina, owner/operator, says
"Please visit our new home and say 'hello'"

Gift Certificates for the Holidays

ELECTROLOGY	LASER HAIR REMOVAL
FACIALS	MAKE-UP COLORESCIENCE ®
MASSAGE	BODY TREATMENTS
YOGA CLASSES	BOTOX & COLLAGEN
SPA PACKAGES	MANICURES & PEDICURES
WAXING	BACHELORETTE PARTIES
EAR CONING	SKIN CARE PRODUCTS

Gift Certificates • Hours: Tuesday 3-8pm, Wednesday thru Friday 10am-8pm, Saturday 10am-5pm

Mayor Recommends 175 Percent

Tax Classification Hearing Tentatively Set For Nov. 29

By WILLIAM TRAYNOR

Looking ahead to the city's tax classification hearing, tentatively scheduled for Nov. 29, Mayor William Phelan is recommending that the city remain at the current level of 175 percent, a move he maintains will benefit taxpayers in the long run.

Increasing the tax classification above 175 percent is "short-sighted" and would place a greater tax burden on homeowners in the future, he said.

"It insults the intelligence of the average single family homeowner by giving them a little bit of a break this year and then costing them every year thereafter," said Phelan. "I'm not in favor of putting the burden on the residential taxpayers - that's why I'm recommending we stay at 175."

This year's hearing will take on added importance after homeowners were hit with 18 percent increases in their property tax bills earlier this year.

On a close vote, councillors last year shifted the tax classification from 169 to 175 percent after hearing many complaints from incensed residents.

Despite the shift, the average tax bill for residential homeowners still jumped by

WILLIAM PHELAN

18 percent, or a $550 increase. Last year, the average property tax bill for residential homeowners was approximately $3,638.

At the time, the vote forced business owners to bear as much of the tax burden as allowed by law.

Although assessed values of homes have risen approximately 13 percent over last year, Phelan said that does not necessarily mean tax bills will rise by the same percentage.

In fact, Phelan said he is hopeful that tax bills will remain the same as last year under a tax classification of 175 percent.

The current tax rate on residential property is $12.56 per $1,000 of assessed value. Phelan suggested that the new rate may be much lower, possibly in the $10-$11 range.

Marion Fantucchio, chairwoman of the board of assessors, said "the potential is there for it (tax rate) to go down."

Phelan is making the recommendation in light of a possible move by the city council to increase the tax classification above 175 percent.

The city uses a tax classification formula that requires businesses to pay a rate that is a percentage of the tax rate that would have been paid if there had been no shift in classification.

Currently, the 175 percent is the percentage that can be charged commercial property in relation to that charged for homeowners and which lowers the residential piece of the tax pie.

Residential tax bills have risen sharply due in part to the dramatic increase in the assessed value of homes. Meanwhile, the value of commercial and industrial property has stagnated.

As a result, the amount of taxes raised from commercial property is making up a smaller portion of the city's real estate tax base. Homeowners are left to make up the difference.

State law allows the city to further shift the tax burden away from homeowners and on to businesses. The city could go as high as 185-187 percent, which would lower residential tax bills in the short term when compared to the 175 percent.

If the city chooses to utilize this law, the tax classification would eventually roll back to a ceiling of 170 percent by 2008.

Phelan said the move would handcuff the city going forward because the ceiling is lower than current percentage rate. After the city reaches the 170 percent ceiling, it cannot go beyond that, according to the law.

"You can wave a carrot in front of someone's nose, but it's very short-sighted," said Phelan. "Anyone who wants to do the math would see that the percentage return against the residential taxpayer is much more costly - it's not even a close call. I would be surprised if any councillor [illegible] [illegible] will be reduced [illegible]."

Councillor [illegible] disagreed, saying Phelan's recommendation does not go far enough for homeowners.

"It's unfortunate that we haven't taken advantage of that legislation to give a real break to residential taxpayers," he said. "This whole issue has been miscast - if residential taxpayers are staying even then that's not the relief most are seeking, given the hits they've taken over the past few years."

The city council vote promises to be close; several councillors last year indicated that the 175 percent lacked substantive tax relief, while others claimed that increasing the rate would further depress the commercial market.

"The city council has a unique opportunity to exercise leadership on behalf of the residential homeowner by significantly reducing property taxes that have been escalating at an alarming rate over the past few years," said Ward 2 Councillor Dan Raymondi. "We began the process [illegible]"

[illegible] friendly.

But Councillor John Keenan echoed the mayor's sentiments, saying the legislation locks in a rate that may hurt taxpayers in the long run.

Several councillors said they want to see the actual numbers before making a decision on the classification.

"My leanings have always been toward the residential homeowner," said Ward 3 Councillor Kevin Coughlin. "The responsible thing to do is look at the numbers, but I'm very much in tune with the increased burden that has been placed on residential homeowners in the past few years."

Ward [illegible] Councillor [illegible] [illegible]

Mayor's Thanksgiving Dinner Thursday

The Mayor's Thanksgiving Dinner for seniors will be held tomorrow (Thursday) at the Fore River Clubhouse, 16 Nevada Rd.

Doors [illegible] open [illegible] noon.

Seats may be reserved by calling the Council on Aging at 617-376-1249.

City of Quincy, Massachusetts

City Hall

OFFICE OF THE MAYOR

WILLIAM J. PHELAN

MAYOR

My Family And I Extend Our Warmest Wishes For A Happy, Healthy And Safe Thanksgiving.

Mayor and Mrs. William J. Phelan

Rachael, Brianne, Kerry and William Arthur

THE QUINCY SCHOOL Department was well represented during Impact Quincy's Community Hero Awards ceremony. Recipients included, from the left, Linda Powell from Quincy Public Schools; Angela Solimonte-Godfrey, principal of the Broad Meadows Middle School; Donna Willoughby and Barbara Fenby from Broad Meadows Middle School; and Laura Bogan from Atlantic Middle School.

ARTHUR KEOUGH (LEFT) of Eastern Nazarene College and Robert Curry, owner of Curry Hardware, were recipients of Impact Quincy's Community Hero Award for their efforts in combating substance abuse. *Marathi Manning Photos*

Impact Quincy Presents Awards

14 Honored As Heroes For Efforts In Fighting Drug Abuse

There are community heroes among us, and they include teachers, police officers and business owners.

Impact Quincy, affiliated with Bay State Community Services, last Friday honored 14 people for their work in preventing substance abuse.

Awards were presented at a Community Hero Award presentation at new City Hall.

Impact Quincy works to decrease substance abuse in the city. The recipients this year were chosen by a 90-person advisory panel of people affiliated with the coalition.

[illegible] people [illegible] nominated for the awards, [illegible] panel [illegible]

Mayor [illegible] [illegible] [illegible]

NFL Players Association Donates Turkeys To Needy

The New England Chapter of the National Football League Players Association (NFLPA) has donate 70 Thanksgiving food baskets to needy families, 10 of them in Quincy.

The baskets were delivered by three Quincy patrolmen last week from the Turkey Basket on Granite Street.

The NFLPA of New England is a non-profit organization dedicated to the support of local youth care programs through fund-raising events, such as golf tournaments.

Former New England Patriots Len St. Jean is president and Butch Mahoney of Quincy is player relations man of the chapter. It has a membership of 95 retired NFL players.

Already, the chapter has donated $3,000 to the Semper Fidelis Society, an organization of former Marines that also helps the needy.

TURKEY BASKETS - Members of the National Football League Players (NFLPA) New England Chapter and the Quincy Police Department provided and delivered food baskets for Thanksgiving to needy family in the city. Left to right, Ralph Radzevich, community police officer; Terry Nichol, policeman; Bill Mignosa of the Fruit Basket; David H. O'Brien, director of properties for the Archdiocese of Boston; Butch Mahoney, NFLPA; Len St. Jean, president of the NFLPA New England Chapter; Larry Garron, NFLPA; Jon Williams, NFLPA, with daughter Brook-Lynn, 6; and Capt. Vincent M. Flaherty, inspector of divisions, QPD.

Quincy Patrolmen's Benevolent Assn.

Quincy 2000 Collaborative To Hold Series Of Business Partner Meetings

Quincy 2000 Collaborative will hold business partnership meetings for all businesses in several areas of the city in December.

The purpose of the partnership is to provide business and property owners the opportunity to develop programs and resources that will strengthen the economic viability and vitality of their businesses.

The meetings will be held on the following dates in the following places:

• North Quincy - Thursday, Dec. 2, from 8 to 9 a.m. at the North Quincy Public Library.

• Peninsula - Area (Merrymount, Adams Shore, Germantown, Houghs Neck) Thursday, Dec. 2, from 5 to 6 p.m., at Daily Tax & Insurance.

• Squantum/Marina Bay - Wednesday, Dec. 8, from 8 to 9 a.m. at the Marina Bay Skilled Nursing & Rehabilitation Center.

• South/West Quincy - Wednesday, Dec. 15, from 8 to 9 a.m. at the Common Market restaurant.

• Wollaston - Thursday, Dec. 16, from 5:30 to 7 p.m. at the United Methodist Church.

Call 617-984-5717, Ext 2, to RSVP attendance. Call 617-847-1454 for further information.

Parent Advisory Council To Meet Dec. 9 At QHS

The Quincy High School Parent Advisory Council will meet Thursday, Dec. 9, at 7:15 p.m. in the Pride Room at the school, 52 Coddington St.

The public is invited to fill out surveys that will be used to design next year's school improvement plan.

Surveys will be available at the meeting or can be picked up in the high school's main office.

The next scheduled school improvement council meeting is Thursday, Jan. 6 at 4 p.m.

VERA BRADLEY
Yankee Candle
Willow Tree
The BOYDS COLLECTION
Bugs Choice Ltd.
The Quincy Afghan
Cat's Meow Village
Snowbabies
Possible Dreams
The Best Snowman Selection Around!
Ornaments • Cards • Calendars • Gifts and more
Gift Certificates Available....
ABIGAIL'S CROSSING
Gifts & Collectibles
1360 Hancock St., Quincy • 617-472-5667
Mon. - Sat. 9:30 am - 5:30 pm • Thur. till 7 pm • Sunday 12 - 5:30 pm
AbigailsCrossingGifts.com

ROTOVAC™
CARPET RESTORATION SYSTEM
Free Scotch Guard 'till Dec. 1, 2004
Professional Carpet Cleaning
Unsurpassed 5 Step Method
$25.00 per room 2 room minimum
IICRC certified, Dupont Certified
We also do upholstery, mattresses
Allergenic cleaning
781-974-9405

CLEVELAND CLINIC
QUINCY MEDICAL
The Boston Medical Center Alliance for Quality
Take charge of your health this holiday season, at our Physical Rehabilitation Fair – Tuesday, Nov. 30, 11am to 2pm, at Quincy Medical Center. Drop by for FREE Screenings to detect possible balance, posture, carpal tunnel, grip, and/or vocal problems.
Free Screenings: Keep your small aches from becoming major pains.
Meet our expert Physicial, Occupational, and Speech Therapists from our Outpatient Rehabilitation Department, who will conduct the screenings. Home Safety checklists are free, as are facts on wheelchairs, walkers, canes, and more.
All attendees can enter to win our Free DVD Raffle. Call us at 617-376-5303 today to learn more.
114 Whitwell Street, Quincy

Season's Greetings
Don't Miss
THE ANNUAL QUINCY
Christmas Parade
SUNDAY
NOVEMNBER 28th
Begins Promptly at
12:30 PM
PARADE ROUTE
The parade begins at the intersection of Elm and School Streets and Quincy Avenue, Quincy, and proceeds north along Hancock Street, approximately three miles, to East and West Squantum Streets, North Quincy.
52nd Year Super!
SAVE $5.00
FIRST NIGHT BUTTONS
REG. $10.00
$5 ON PARADE DAY
Christmas Parade
Starting time: 12:30 pm. Sunday
★ 19 Christmas Floats ★ 22 Color Guard Units ★ "Toys For Tots" ★ 15 Costume Characters
★ 20 Marching Bands ★ The Hallamore Clydesdales ★ Specialty Units
WE HOPE YOU WILL ALSO ATTEND OTHER CHRISTMAS FESTIVAL EVENTS
FRIDAY, NOVEMBER 26TH, 7:00 PM - 8:00 PM
TURNING ON THE CHRISTMAS LIGHTS
Activities begin at 7:00 PM, Presidents Place, Quincy Center. Costume Characters, brief appearance by Santa Claus, Professor Howard's Ole Time Punch & Judy Show.
SATURDAY, NOVEMBER 27TH AT 12:30 PM
SANTA'S ARRIVAL BY PARACHUTE
Santa and 4 Elves will parachute and land at Pageant Field up the roadway from Adams Field.
SUNDAY, NOVEMBER 28TH AT 12:30 PM
THE ANNUAL CHRISTMAS PARADE
Shriner Fire Brigade and Clown Organizations
SUNDAY, DECEMBER 12TH AT 6:30 PM
THE NATIVITY PAGEANT
The Festival Season Religious Event held at the Church of the Presidents First Parish Church, Quincy Center
Sacred Heart Elementary School Choral Group will perform

Marie's Kitchen

BY MARIE D'OLIMPIO

Rita's Fab Fritters, Croquettes

Here we are after that great Thanksgiving Day dinner with leftovers galore.

Here is a great recipe for leftover mashed potatoes from our daughter, Rita. Actually there are two recipes today, one for a potato fritter and the other for a potato croquette.

And lest we forget numerous ways to use that leftover turkey – from turkey pot pie, hot turkey sandwiches, our favorite, to turkey soup, another favorite.

Rita's Potato Fritters

left over mashed potatoes
1 egg
1/4 cup parmesan cheese
1 teaspoon or so fresh parsley (chopped) or fresh basil
1 garlic clove (finely chopped) (optional)
salt and pepper to taste
floor for dredging

Croquettes

left over mashed potatoes
1 egg
1/4 cup parmesan cheese
1 garlic clove (chopped finely) (optional)
1 teaspoon or so fresh parsley (chopped)
salt and pepper to taste
egg mixed with a little milk, flour and corn flake crumbs for dredging

For the fritters, mix the egg, parmesan cheese, garlic, salt and pepper and parsley (or a favorite herb) until it is blended. Dredge the fritters – resembling small pancakes – in flour before frying. In hot oil, fry the fritters turning until brown on both sides. Drain on paper towel and keep warm in a warming oven.

For the croquettes, do the same thing, but form the mixture into balls, then roll in egg mixture, flour and corn flake crumbs. Fry in hot oil until brown. Drain and keep warm.

Hairplace One Cut-A-Thon To Aid Toys For Tots

Hairplace One, 1 Maple St., Quincy Center will hold a Cut-A-Thon fundraiser Sunday, Dec. 5 to aid the Toys For Tots program.

The salon, ordinarily closed on Sundays, will open that Sunday from 10 a.m. to 2 p.m. just for the special event with its stylists donating 100 percent of the proceeds from every haircut to Toys For Tots.

Hairplace One owner Ron Affsa said he and his stylists wanted to do something special to help children in need.

"This fundraiser embodies the meaning of the holidays," said Affsa. "Not only are the proceeds going to Toys For Tots, but our stylists are donating their time to participate in this event."

Toys For Tots began 57 years ago. Last year, the charity delivered more than 15 million toys to more than 6.5 million children.

For more information, call Hairplace One at 617-472-1060.

Manet Health Center Celebrates 25th Year

Manet Community Health Center, Inc., recently celebrated its 25th anniversary with a cocktail reception and silent auction at the Neighborhood Club in Quincy.

More than 130 invited guests, staff and board members attended, including Mayor William Phelan, Congressman William Delahunt and Sheriff Michael Bellotti.

Other dignitaries included Jim Hunt, president and CEO of the Massachusetts League of Community Health Centers; Ward 1 City Councilor Leo Kelly; and Alicia Gardner, representing Sen. Michael Morrissey, who presented Manet CEO Toni McGuire with a Joint House Senate Resolution.

Hunt presented Manet with a plaque honoring the anniversary and Kelly offered a resolution from the Quincy City Council in commemoration of the achievement.

There were more than 100 donations in the auction, including autographed framed shirts from the Patriots' Tom Brady and Adam Vinatieri, a laptop computer, gift certificates to a number of restaurants and the Red Sox' "Wally the Green Monster" in his rocking chair.

Jennifer Muldowney Wins Scholarship

Jennifer Muldowney, daughter of John and Janice Muldowney of Quincy, has won an Alumni General Scholarship and a Susan B. Lyman Scholarship at Framingham State College where she is a senior.

Parents, Teachers To Meet Nov. 30 At Quincy High

Quincy High School will hold parent-teachers conferences Tuesday, Nov. 30, from 7 to 8:30 p.m. at the school, 52 Coddington St.

All parents are invited to consult with their child's teachers to discuss curriculum and individual academic achievement.

For further information, call 617-984-8751.

HELP Us HELP the Children!

Hairplace One

JOIN US IN HELPING TOYS FOR TOTS!

Hairplace One is holding a Cut-A-Thon on Sunday, December 5th from 10am-2pm

100% of the proceeds from your haircut will go to benefit TOYS FOR TOTS!

Please call now to book your appointment at 617-472-1060 or walk-in's are welcome

Cash and checks only

Come join us during this Joyous Holiday Season!

Corner of Hancock, Chestnut Sts., 1 Maple St., Quincy

THE HOLY GROUND
RESTAURANT & BAR
1600 Hancock Street, Quincy • 617-773-4334
Kitchen Open 10am-10pm
Lunch & Dinner Specials Daily • Breakfast All Day!
VOTED 'Best Pub Grub' by The Patriot Ledger
EARLY BIRD SPECIALS~Mon-Fri 3-7pm
2 for 1 $11.95 +tax
LIVE Entertainment Thursday-Sunday

Raffael's
Casual Elegance
Dining & Entertainment
Enjoy Our Great New Oceanfront Location In The Clarion Hotel on Nantasket Beach!
COME JOIN OUR NEW LUNCH CLUB
Twilight Dinner Specials
Broiled Schrod ~ Chicken Parmigiana ~ Veal Marsala
Shrimp & Clams Aglio & Oil ~ N.Y. Sirloin ~ Pan Seared Pork Loin
$12.99
Served with choice of soup or salad, chef's daily accompaniment, ice cream or one selection & coffee
Monday through Saturday 4-6 p.m., Sunday 2-6 p.m.
LUNCH – Monday-Saturday, 11:30 a.m. to 4 p.m.
DINNER – Monday-Sunday
SUNDAY JAZZ BRUNCH – 10 a.m. to 2p.m.
LIVE ENTERTAINMENT – Friday • Saturday
45 Hull Shore Drive ~ 781-925-4515 ~ www.raffaels.com

The secret to a great life?
GUIDO CIMONETTI Resident
Allerton House
Assisted Living Communities
Moderate exercise, a balanced diet, and seeing the Red Sox win the World Series!
Call the Allerton House of your choice
DUXBURY • 781-585-7136
HINGHAM • 781-749-3322
WEYMOUTH • 781-335-8666
QUINCY • 617-471-2600
TAKE A TOUR TODAY!
www.welchhrg.com/allertonhouse

Appreciation For The Past, Hope For The Future

Star Of The Sea Candlelight Vigil Draws Over 250

By LOUISE ROSEINGRAVE

A candlelight vigil held at Star of the Sea church in Squantum Sunday evening attracted the support of more than 250 parishioners of all ages who gathered with an air of solemn celebration outside the church in a service which included prayer, scripture and song from the children's choir.

Organized by Friends of the Star of the Sea, the vigil had a twofold purpose: to give thanks for the 80 years the parish was in existence and to rally support efforts to retain the building itself for use as a mission church.

Speaking at the event, Maureen Mazrimas, former vice chair of the Parish Pastoral Council, alluded to extensions and exemptions granted other churches within the Archdiocese of Boston by a committee formed by Archbishop Sean O'Malley to restudy reconfiguration.

"In light of the new committee," she said, "we are asking that the decision makers take a fresh look at Star of the Sea."

If it were to revert to its former status as a mission church, Star of the Sea could provide weekly mass for parishioners and could be used for special sacramental occasions such as weddings, baptisms and funerals. The church could also provide traditional holiday service to local families at Easter and Christmas.

Such a presence would satisfy both parishioners of Star of the Sea and ease pressure on their host church, Sacred Heart in North Quincy, where parking facilities are inadequate to cater to the influx of new churchgoers and standing room only will reportedly be the order of the day at busier occasions such as Christmas.

Mazrimas expressed concern for two groups in particular who are affected by the closure of the church, local school children no longer within walking distance of their church and the elderly. The effect of this closure may well mean "the difference between their actively participating in the future or not."

In her speech to the assembled parishioners, Mazrimas [illegible]

Mazrimas said she also questions the worth of the sale to the Archdiocese; she feels the combined worth of both the church and rectory at just over $1 1/2 million would not make much difference to the current unfavorable financial situation of the Boston Archdiocese.

Parishioners expressed sadness at the closure of the church that had been an integral part of their lives, both spiritually and on a community basis, for 60 years. However, as the large turnout for the vigil suggests, these people have not given up on their church just yet.

Despite the fact that the church went on the market last week, Friends of Star of the Sea hope that their church can be reopened as a place of worship as initially planned in 1999, and as it was from 1925 to 1945. In order for this to happen, they need to prove that the church can not only be economically viable in the coming years but should strive in the future to become a contributor to the Archdiocese.

Jean Green watched both of her children get married at this church. She was happy with the large turnout and provided an optimistic outlook as regards the future of Star of the Sea.

"We are working and hoping that some agreement can be reached in regard to the future of our church," she said. [illegible]

"Our goal is to be as self-sufficient as we can and not to be a burden on the Archdiocese," said Green. "Eventually, we would hope to contribute to the Archdiocese of Boston by providing both spiritual and financial healing."

Seniors Trip Planned

The Council on Aging is planning a trip for seniors to the Foxwoods Casino in Connecticut Thursday, Jan. 6.

Due to rising prices, the cost of the trip will be $25.

Call Dot Dow at 617-376-1508 for further information.

hair
color
wax
facials
cosmetics
manicures
pedicures

Searching for a new look...

Aura SALON

Ear Coning Available!

1155 Hancock St., Quincy, MA 02169
617-773-2142

The Grand Opening!

Atlantic

520 Washington St., Quincy, MA

Now Booking Holiday Parties!

Come on in and watch the games on any one of our 6 Plasma T.V.'s.

Enjoy our *one of a kind* menu featuring 2 unique appetizer samplers!

7 days 4pm-1am • 617-328-4900

WOLLASTON BUSINESS DIRECTORY

Can't find the words? Flowers say it all.
CALL
Abigail's Roses
FLOWER SHOP
29 Beale Street, Wollaston • 617-847-6737
worldwide delivery

Happy Holidays From
Mon-Sat 9:30-6:30 617-471-0990
RELIGIOUS ARTICLES · CREEDS CROSSING · BOOKS-GIFTS MUSIC-BIBLES
Malhame · Fontanini
Gift Wrapping Available

QUINCY 2000 COLLABORATIVE
The businesses listed below are affiliated with the Quincy 2000 Collaborative economic partnership organization

FRANCIS G. COUGHLIN, M.S.T., C.P.A.
4 BEALE STREET
QUINCY, MA 02170-2734
617-770-9898
Get Your Tax Refund Early and Save Money!
Bring your tax info to us before January 31, 2005 and we will prepare your personal 2004 Federal & Mass returns* for no more than $100.00. This special offer includes e-filing at no extra charge!
*US 1040 (Sch A & B) and MA Form 1 only. Minimum Fee is $50.00. Offer applies to new clients only

Eastern Bank
James C. Flaherty
Vice President Small Business Banking
617-689-1767

680 Hancock Street
Quincy, MA 02170
OFFICE: (617) 328-5800
FAX: (617) 328-0534
TOLL FREE: (888) 273-9790
E-MAIL: angela@classichomesre.com
ANGELA M. PONTE
Broker Associate
"Your South Shore Specialist"
Classic Homes GMAC Real Estate

GRANITE CITY POSTAL CENTER
Quincy's Christmas Shipping headquarters for UPS
95 Old Colony Ave • Wollaston, MA
617-770-0060

ORECK
3 PIECE COMBO OFFER
XL Upright Vac
Canister Vac
Cordless Iron
All 3
$299.99
CURRY HARDWARE ACE
Quincy 617-472-8250 • Braintree 781-843-1616

HOLIDAY GIFT CARDS
$10 FREE with $50 Purchase

VILLA Rosa
Restaurant & Lounge

EARLY BIRD SPECIALS
Monday, Tuesday & Wednesday 3-7pm
$9.95

FINE ITALIAN FOOD
Pasta Pizza Chicken Veal Seafood Steak

HOLIDAY PARTY PLANNER MENU with 10 SPECIALTY ITEMS

Morrissey's Holiday Party To Benefit Charities

State Sen. Michael Morrissey will host his fifth annual holiday party Wednesday, Dec. 1 from 7 to 10 p.m. at the Quincy Sons of Italy, 120 Quarry St.

"In the spirit of this season of caring and giving a donation of non perishable food items, new toys for children, a donation to DOVE (Domestic Violence Ended) or the Dianne DeVanna Center would be greatly appreciated," said Morrissey.

Now in its fifth year, the holiday party has collected

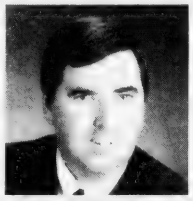

MICHAEL MORRISSEY

many bags of non-perishable foods, dozens of toys and more than $2,000 annually in financial donations for DOVE and the Dianne DeVanna Center.

"DOVE and the DeVanna Center have been a part of the holiday party since its inception," said Morrissey. "We are extremely pleased to have them with us again in our fifth year."

DOVE is a non-profit organization based in Quincy and dedicated to assisting victims of domestic violence. The Dianne DeVanna Center is a non-profit organization based in Braintree and dedicated to the prevention of child abuse and neglect.

"In previous years, our donations allowed dedicated organizations like the Holbrook Food Pantry, the Quincy Community Action Food Pantry, the Atlantic Neighborhood Center in North Quincy, the Rockland Food Pantry and Rockland Toy Drive, the Quincy Commission on Families and the Braintree Special Needs Program, and the Toy Drive of the Norwell Police Department to serve a greater number of families," said Morrissey.

"This year's recipients of your continued support could really use the help in these tight fiscal times," he said.

Free Legal Clinics At Quincy Court

The Bar Association of Norfolk County will sponsor a series of monthly free legal clinics in courthouse around the county in the next seven months, including four

[illegible]

June 7 and June 21.

A panel of attorneys experienced in all areas of the law will be available for confidential one-on-one consultations to discuss legal questions and concerns.

[illegible]

EMPOWER YOURSELF WITH A CONFIDENT SMILE

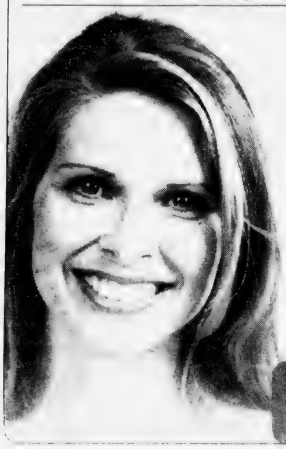

Fall Special!

Complimentary Whitening
with every new patient exam,
cleaning and diagnostic films.

Valid through the month of November.

Marina Bay Dental Associates P.C.
308 VICTORY RD. • MARINA BAY • QUINCY • 617.479.8080

HAPPY 90th BIRTHDAY
CORNELIUS "NEIL" QUINN
RETIRED DEPUTY CHIEF
QUINCY FIRE DEPARTMENT
NOVEMBER 26th 2004

CONGRATULATIONS FROM
FRANCIS, DOROTHY & JOHN
MARGARET STEARNS
BETTY FLAHERTY
BARBARA ARMSTRONG

Doing Their Duty

PATRIOTS' QUARTERBACK Tom Brady joined members of the Beechwood Community Life Center Election Day Bake Sale after voting there in Ward 6, Precinct 3. With him from the left are Ruth Matthews, Gert Smith, Maryann Mahony and Frances Smith.

CHET CURTIS, with Beechwood Center Executive Director Sharron Beals after he voted at Precinct 3 in Ward 6. Curtis is holding a football autographed by Tom Brady after he also voted there.

Conservation Commission Agenda For Dec. 1 Meeting

The regular meeting of the Quincy Conservation Commission will be held Wednesday, Dec. 1, at 7:30 p.m. in the Conference Room of the city Park Department, One Merrymount Parkway.

The public is invited.

Public meetings and hearings scheduled:

7:30 p.m.: Notice of Intent filed by Michael and Karen Conneely for the reconstruction of a 24'6" by 12'0" foundation for an addition to an existing dwelling, on property located at 15 Ballou St., Quincy. Bordering Land Subject to Flooding.

7:40 p.m.: Notice of Intent filed by Stevan Driscoll for the removal of the enclosed porch, and proposed construction of a 19'0" by 20'0" addition to the rear of the existing dwelling, on property located at 25 Marine St., Quincy. Land Subject to Coastal Storm Flowage; 100-Foot Buffer Zone to Saltmarsh.

7:50 p.m.: Notice of Intent filed by Gregory Strassell for the construction of a two-story, approximately 47'0" by 48'0" addition to the existing dwelling, on property located at 93 Bayside Road, Quincy. 100-Foot Buffer Zone to Coastal Bank/Beach.

7:55 p.m.: Continued Notice of Intent filed by Michael Tevlin, to be treated as an Abbreviated Notice of Resource Area Delineation under the Quincy Wetlands Protection Ordinance only, for the purpose of approving only the delineation portion of the Notice of Intent, on property located at 60 Franklin Ave., Quincy. Riverfront Area-Stream; Bordering Land Subject to Flooding; Bordering Wetlands Vegetation.

8 p.m.: Notice of Intent filed by Elizabeth Smith, Avalon Bay Communities, Inc., for the construction of 148-unit apartment community with associated access drives, site buildings, parking areas, utilities, infrastructure, and stormwater management system, on property located at 00 Circuit Road, Quincy. 100-Foot Buffer Zone of Isolated Vegetated Wetlands.

SECONDARY LUNCH MENU

Monday, Nov. 29

Taco hot pockets, tossed salad, fresh fruit or fruit juice.

Tuesday, Nov. 30

School baked lasagna with tomato/meat sauce, vegetable, fruit juice, bread stick.

Wednesday, Dec. 1

Baked potato with broccoli and cheese, chicken tenders, juice or milk.

Thursday, Dec. 2

Cheese [illegible] sauce, tossed salad, [illegible]

Friday, Nov. 26

[illegible] pepperoni pizza, [illegible] or milk.

Senior Medications Topic Dec. 2

Dr. Matthew Russell, a board certified geriatrician [illegible] Quincy Senior Center, 1250 Hancock St., Quincy, on Thursday, Dec. 2, at 1 p.m. [illegible] Dr. Russell will discuss [illegible] Please call [illegible] to reserve your seat. [illegible]

embellish
Hair Salon & Day Spa

Announcing our new Salon & Spa Director

Patricia Mavrides

an award winning International Stylist, Educator & Platform Artist has joined our exceptional team at Embellish.

Hair • Skin
Body • Nails
Spa

MENTION THIS AD AND GET $5 OFF YOUR 1ST HAIR SERVICE WITH US.
Monday – Thursday

1421 Hancock St., Quincy Center. • 617-471-0700
www.embellish.com Mon 10-6, Tue-Fri. 9-8, Sat 9-5

Join the Growing List of Quincy Companies that depend on General Work Cleaning for their cleaning needs:

Tatarian Realty
O'Conner & Drew
Kilem Management
Quincy Community Action
Rudolph Adams Salons
Dennis & Company
Cafe 58
Blue Cross Blue Shield
Super Fitness

A CLEAN CARPET LASTS LONGER!

General Work Cleaning Corporation Offers Professional Carpet, Upholstery and Fabric Care

[illegible] Serviced & Fully Insured

Call Now for a Free Estimate!

GENERAL WORK CLEANING CORPORATION
1515 Hancock Street
Quincy MA, 02169
617-770-4504
generalworkcleaning.com

Come & join us at The Tropicana in Atlantic City

THE TROPICANA
Atlantic City

[illegible]

For Reservations
781-585-0093
cell 617-653-1722

Tour Connection 781-585-0093

Blood Pressure Clinics For Seniors

Weekly blood pressure screenings for elders will be held every Monday from 10 to 11 a.m. at the Council on Aging office, 83 Saratoga St., North Quincy.

Gail Crawford, a registered nurse, will donate her time and talents to assisting senior citizens in having their blood pressure taken weekly.

Appointments can be made but walk-ins also are accepted. For more information, call 617-376-1506.

As of November 1, 2004 . . .

Cheryl Ailsa
617-678-2488

Nancy
339-987-0887

10% Off
1st Time Clients!

Cheryl and Nancy are now working independently at

A Step Beyond Beauty Salon & Spa

1446 Hancock Street • Monday-Saturday • 617-328-8823

Please join us and ask us about discounts of our already lower prices.
We Honor Most Coupons

SUCCESS STARTS HERE

ASIAN AMERICAN BANK

SAVINGS CHECKING BUSINESS

A [illegible] community based bank providing a full range of personal and business banking services

RESIDENTIAL AND COMMERCIAL LOANS

Programs for home mortgages, business loans and investment real estate financing

QUINCY BRANCH

[illegible] 617-328-8818 Fax 617-328-7798

ALLSTON / BROOKLINE BRANCH [illegible] 617-738-1717

BOSTON BRANCH [illegible] 617-338-0290

CORPORATE / LOAN OFFICE [illegible] 617-695-2800

[illegible] Toll Free 1-866-695-0038

20 locations

Eastern Insurance

AUTO • HOME • LIFE & PENSION
MEDICAL • COMMERCIAL PACKAGE
WORKERS COMPENSATION • UMBRELLA
MARINE • BONDS • PROFESSIONAL LIABILITY

DONALD UVANITTE
Vice President, CIC, ARM, AAI, LIA

(617) 328-8300
382 Quincy Ave.
Quincy, MA 02169
www.easterninsurance.com

20 locations
20 locations
20 locations

Bradley Appointed To VA Healthcare Consolidation Feasibility Study

Henry (Hank) Bradley, past commander of the Morrisette American Legion Post in Quincy, has been selected to a nine-member Federal Advisory Committee to help develop a feasibility study for the VA Boston Healthcare System.

The committee consists of representatives from veterans service organizations, governmental agencies, health care providers, planning agencies and community organizations with a direct interest in the study outcome.

Bradley, who serves as Veterans Services director for the City of Quincy, is also a past commander of the Massachusetts Department of the American Legion (1994-95).

He served as a national vice commander for the American Legion during 2000-2001.

He currently serves as a member of the Management Assistance Council for the VA in New England.

Bradley and other committee members will work with a business plan contractor and will study the feasibility of consolidating the existing four Boston-area VA hospitals into one state-of-the-art medical center that will act as a hub for VA health care in the greater Boston area.

HENRY BRADLEY

The missions of the current facilities providing care to veterans now treated at the Bedford VA Medical Center and the Jamaica Plan, West Roxbury and Brockton campuses of the Boston Healthcare System will not be altered while VA proceeds with the study.

The plan will also look at ways to increase access to health care by strategically locating primary and specialty care outpatient clinics throughout the area, and identify options for enhanced use leasing or disposal of excess and underused property.

The committee will hold up to five public meetings to seek stakeholder input. In addition to the public meetings, the committee members will seek stakeholder input through other means, such as advertising and creation of a website.

In attaining its objectives, the committee will be guided by the Department's imperative that health care for veterans be accessible; high quality and cost-effective; be delivered in a safe environment; and maximize revenues from alternative or complementary uses for those sites where care is currently being provided.

The feasibility study recommendations, including stakeholder recommendations, will be reviewed by the VA Under Secretary for Health and CARES Implementation Board consisting of senior VA officials, who will make a recommendation to the Secretary of Veterans Affairs.

The study will begin in January 2005 with the Secretary's decision to be completed no later than December 2005.

The CARES Plan can be viewed in entirety on VA's Web site at http://www.va.gov/CARES.

For more information, contact Gene Konik, strategic planner, VISN 1, at 781-687-3426.

Seniors Line Dancing Thursdays At Fore River

The Quincy Council on Aging will hold line dancing for seniors every Thursday at 10:45 a.m. at the Fire River Clubhouse, 16 Nevada Rd., Quincy Point.

Have a Happy and Safe

Thanksgiving!

From
Dave McCarthy
School Committee Member
& Family

BATES & RIORDAN, LLP

Attorneys At Law

Deborah Bates Riordan, Esq.
Nurse-Attorney

Theodore Riordan, Esq.
Former clerk, RI Supreme Court

PERSONAL INJURY LAW

Free Notary Services Free Consultations

www.BatesRiordan.com
645 Hancock Street, Wollaston • (617) 328-8080

Average Single Family Home At $335,500

Home Values Rise 13 Percent Preliminary Figures Indicate

The assessed value of an average single family home in Quincy has jumped to $335,500, a 13 percent rise over last year, according to preliminary numbers released by the board of assessors office.

Last year, the average single family home in the city was assessed at $289,700. The assessed value of the average single family home is poised to rise $45,800 over last year, according to the preliminary figures.

"Unfortunately, this is what the market is bearing and that is what we have to go with," said Marion Fantucchio, chairwoman of the board of assessors.

The preliminary numbers will have to be approved by the state Department of Revenue.

Values are now available for public review at the assessor's office Monday through Friday from 8:30 a.m. to 4:30 p.m. and at the main branch of the Thomas Crane Public Library, 41 Washington St., Monday through Thursday from 9 a.m. to 9 p.m., Friday and Saturday from 9 a.m. to 5 p.m., and Sunday from 1 to 5 p.m.

Values are also available online at the City of Quincy's official website at www.ci.quincy.ma.us, and then clicking on the link to assessors.

For more information, call the board of assessors office at 617-376-1183.

Community Carol Sing At Point Congregational

The Quincy Point Congregational Church will hold a Christmas Carol Sing Sunday, Dec. 12, at 7 p.m. in the church sanctuary at 444 Washington St.

Dr. William Soderberg will direct the sing accompanied by Paul Huberdeau at the piano and Paul A. Thistle at the organ.

Refreshments will be served in the Social Hall.

Safford Park Tree Lighting Dec. 3

The third annual holiday tree lighting ceremony at Safford Park, Beale St., will take place on Friday, Dec. 3 at 6 p.m.

The ceremony is co-hosted by Ward 3 Councillor Kevin Coughlin and with the assistance of Mayor William Phelan and Tom Koch, director of the Park and Forestry Department.

Safford Park, located on Beale St. between Prospect Ave. and Wintrop Ave., was the site of the first Wollaston School, built in 1873 and demolished in 1912.

The Atlantic Middle School Chorus, under the direction of Amanda DeSisto, and a Quincy Public School instrumental group under the direction of Richard Striano, will provide holiday music for the tree lighting ceremony.

There will be a reception at the Wollaston School gym following the ceremony, with refreshments provided by the Wollaston School PTO. Baked goods for the reception are welcome and all residents are invited to attend.

Hey, why not make Santa's job a little easier this year...

UPS FedEx

Ship Packages with us!

GRANITE CITY POSTAL CENTER

Quincy's Christmas Shipping headquarters

95 Old Colony Ave • Wollaston, MA

617-770-0060

Helpful Staff!

BodyFit

THE FITNESS CENTER WITH WOMEN IN IN MIND

Come in today and join Quincy's finest "Women's Only Fitness Center"

Our schedule and programs will meet your needs

For any Body, any Age, any Size!

Join for only $79, NO DUES UNTIL 2005!

The sooner you join, the greater the savings!

LOW IMPACT KICK BOXING / TREADMILLS AND ELLIPTICAL / YOGA PILATES / SPINNING ® / DANCE CLASSES / KIDS CARE / EXPRESS WORKOUT PERSONAL TRAINING / TEEN & SENIOR CLASSES & MUCH MORE

Conveniently located at the corner of Billings Road and Hancock Street

617-479-8811 • www.bodyfitquincy.com

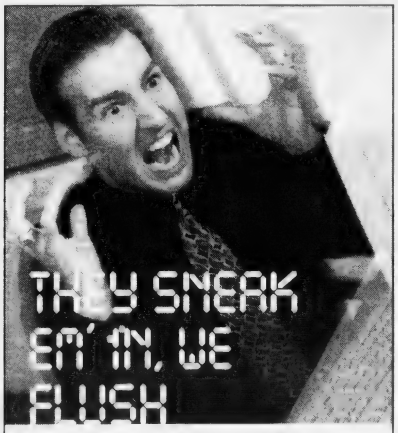

Chances are your computer isn't broken. It's clogged. With all the spyware, scumware and viruses that get stuffed into it. Our job is to flush it all out, so you can get your data flowing freely again. Need a good flushing? Give us a shout.

COMPUTER PLUMBERS YOUR COMPUTER'S PLUMBER

"Every computer can use a good flush."

781-794-CLOG(2564)

www.computerplumbers.com

The Cottage Tavern

73 Liberty St., Quincy • 617-773-0602

Principle owner Tom Clasby w. The Ross's.

Co-owner Helen Murphy and bartender Dasha

Gift Certificates Now Available!!

ENTERTAINMENT SCHEDULE

OPEN THANKSGIVING

Monday Night Football w/ Free Appetizers

Tuesday Trivia with prizes - starts 11/23

Wednesday 11/24 - "Off the Wall"

Thursday- Karaoke w/ Paul B

Live Acoustic Friday & Saturday

Take-out Available

KENO

FREE PIZZA coupon Buy 2 Pizzas - get another one free!

Equal or lesser value - limit of 1 per customer. Offer expires Nov. 30, 2004

Discover Quincy

First Night To Cap Many Holiday Season Activities

First Night 2005 in Quincy is still more than a month away but already plans are afoot to make the annual New Year's Eve gala and the events leading up to it a time to remember.

Ice sculptures, art exhibits, food, music, dance performances, storytellers and more are in the works at 16 venues throughout the city.

The evening will begin with a brief Festival of Lights parade in front of City Hall, starting at 6:15 p.m., followed by fireworks at 6:30 p.m. and again at 9 p.m.

Admission buttons providing access to all First Night events will be available on New Year's Eve at $10 for adults, $5 for seniors and children 12 and under and $40 for a Family Pak for five.

Discounted admission buttons at $5 each, $20 for a Family Pak may be purchased in advance along the Quincy Christmas Parade Nov. 28.

Discounted buttons at $7 each and $20 for a Family Pak will be available at the Clerk's office in City Hall, Park Department headquarters and many Dunkin' Donuts location from Nov. 29 to Dec. 30.

For more information on button sales and First Night activities, call 617-376-1254.

The month of December will be a busy one in Quincy leading up to First Night, according to Jennifer Fogue, the director of Discover Quincy.

• Some of the South Shore top cabaret performers will be featured in "What Christmas Means to Me," a sentimental holiday journey through the traditional and not so traditional songs of the season.

It will be performed Wednesdays and Thursdays, Dec. 1, 2, 8 and 9 at 8 p.m.; and Fridays and Saturdays, Dec. 3, 4, 10 and 11 at 8:30 and 9 p.m. at the Fix and Hounds Grille and Tavern, 123 Sea St. Tickets are $22.

• Blue Hill Adventures will hold a Snowshoe Workshop for Novices rain or shine Saturday, Dec. 4, from 10 a.m. to 3 p.m. For the meeting location, call 781-326-0079.

Participants will learn the fundamentals of care and techniques. It is recommended that they bring rented snowshoes, sturdy boots, a trail lunch and a beverage. Donation is $12.

• Quincy historian Tom Galvin will lead a free walking tour of the gravesites of leaders in the Quincy granite industry in Mt. Wollaston Cemetery Saturday, Dec. 4, meeting at 2 p.m. at the Greenleaf Street entrance.

The tour is sponsored by the Park Department's Environmental Treasures program. Rain date is Dec. 5. Call 617-472-0799 on Dec. 4 before 1 p.m. for rescheduling information.

• The Quincy Symphony Orchestra will present its holiday gala, a festive presentation of holiday musical favorites, Tuesday, Dec. 7, at the Boston Marriott Quincy, 1000 Marriott Drive; Cocktails at 6:30 p.m. dinner at 7:30 p.m.

Tickets at $55 or $500 for a table of 10 are available at Abigail's Crossing, 1360 Hancock St., or by writing to Lucy Falco, 27 Summer St., Quincy 02169; Checks made payable to the Quincy Symphony Orchestra.

• Blue Hill Adventures will sponsor a three-mile, novice level walk along Pine Tree Brook Trail in the Blue Hills Quarry Section Sunday, Dec. 12, from 1 to 3:30 p.m. Donation is $5.

Walkers will learn to identify wintergreen, pipsissewa, mountain laurel and other evergreen plants that stay green all winter. Call 781-326-0079 for more information.

• The annual holiday nativity pageant will be conducted by the Rev. Jack O'Brien of Sacred Heart Church and the Rev. Sheldon Bennett of United First Parish Church Sunday, Dec. 12 at 6:30 p.m. in United First Parish Church.

• The Quincy Choral Society will highlight "Buon Natale! an Italian Holiday" with a performance of "Gesu Bambino," Vivaldi's "Gloria," and "Do You Hear What I Hear" at Sacred Heart Church Sunday, Dec. 12, at 7:30 p.m.

• The Senior and Junior Choirs of the Houghs Neck Congregational Church will present "Behold That Star! Christmas Cantata" the Christmas story told in word and song, Tuesday, Dec. 14, at 7 p.m. at the church, 310 Manet Ave. Admission is free.

• The Quincy Symphony Orchestra will presents its free holiday concerts, featuring light classics and pops-style seasonal selections, Tuesday, Dec. 14, at 7:30 p.m. at Quincy High School, 52 Coddington St.

Quincy Teachers, Residents In Who's Who Book

The following is a list of Quincy teachers and Quincy residents who teach in other schools who are featured in the 8th Annual Edition of "Who's Who Among America's Teachers, 2004."

Quincy teachers:

Ronald Adams, Broad Meadows Middle School; Luciann Colletta Baker, retired; Philip Robert Berardi, Quincy College; Susan Bossa, Quincy College; Dawn Bovasso, Quincy College; Georgeanne Liotti Browning, St. Mary School; Pamela Campanale, Quincy High School; Cheryl Volpe Casey; Woodward School; Mary Lou Clark, Quincy College; Madeline Fleming Clarke, Atlantic Middle School; Norman Joseph Finizio, Quincy High School; John Joseph Green, Quincy Highs School; Martha Sue Harris, Quincy College; Maureen Helen Kiley, Quincy College; Carol Peters Lane, Quincy High School; Donald Long, Center For Tech Education; Kristin Parks, Quincy College; James Peters, Quincy College; Robert Purpura, Frances Parker Elementary School; Evelyn Whitham Ryan, Quincy High School; Sandra Smales, Quincy College; James Smith, Quincy College; Susan Somers, Quincy College; Robert Sylvia, Quincy Public Schools; Edgar Tatro, Quincy High School; Joanne Tribulauskis, Quincy High School, Robert Troup, North Quincy High School.

Mary Bodkin, Sacred Heart School; Pamela Campanale, Quincy High School; Norene Fiacco, Eastern Nazarene College; Donna Glynn, Atlantic Middle School; Martha Harris, Quincy College; Corinne Mitchell, North Quincy High School; Patricia Smith, Eastern Nazarene College; Timothy Wooster, Eastern Nazarene College; Mary Bodkin, Sacred Heart School; Cheryl Manoli, North Quincy High School; Linda Raneri, Sacred Heart School; Dorothy Ryan, Atlantic Middle School; John Sullivan, Atlantic Middle School.

Quincy residents who teach in other areas:

Susan Bell, O'Bryant School of Math and Science; Jennifer Dee, Lynn Vocational Technical Institute; Matthew Dugan, Madison Park Technical Vocational High School; Sheryl Lynn Pollard Thomas, Boston Arts Academy; Bevery Trice, South Shore Christian Academy; Paula Bartosiak, Kingston Intermediate School; Heather Bates, Silver Lake Regional High School; Steven Blette, Silver Lake Regional High School; Hillary Burgdorf, Fontbonne Academy; Karen Yang Chi Lam, Brookline High School; Sabina Marinilli, James Otis Elementary School, Ann Flynn, St. Agatha School.

SHINE Counselor Available Twice Weekly

A SHINE counselor will be available Tuesdays and Wednesday from 10 a.m. to 12:30 p.m. at the Quincy Council on Aging office, 83 Saratoga St., Quincy, to assist the elderly and adults with disabilities with health information and benefits.

SHINE is the acronym for Serving the Health Information Needs of Elders.

Call 617-376-1247 to make an appointment or to speak with a SHINE counselor.

THIS YEAR GIVE QUINCY!

A YEAR ROUND CHRISTMAS PRESENT!

A YEAR'S SUBSCRIPTION TO

The Quincy Sun

$19.00 IN QUINCY
$23.00 OUTSIDE QUINCY
$28.00 OUT OF STATE

1372 Hancock Street, Quincy, MA 02169

TO: NAME:
ADDRESS:

FROM: NAME:
ADDRESS:

YOUR MESSAGE:

YOUR MESSAGE WILL BE SENT WITH A SPECIAL CHRISTMAS CARD WITH THE CHRISTMAS ISSUE.

The 9th Annual WJDA Giving Tree

November 29th through December 19th

With the holiday season here, your generous spirit can help bring smiles to hundreds of south shore children and their grateful families. It's easy to help, just select an ornament, buy the gift indicated, and return the wrapped gift. Find more details at wjda1300.com and at our WJDA Giving Tree locations.

2004 WJDA Giving Tree Locations

- South Shore Buick
- Olindy's Bowling Lanes
- 1000 Southern Artery (residents only)
- We Care Cleaners
- Harbor Express Water Shuttle
- Fleet Bank—SS Plaza only
- Braintree Cooperative Bank
- Curves for Women, Quincy
- Weber Dodge
- Hingham Bay Club
- Bank of Canton, Quincy
- Curry Hardware, West Quincy
- River Bay Club
- Milton Senior Center
- Hancock TV & Appliance
- The Outback Steakhouse, Quincy
- Villa Rosa Restaurant
- Deerfield Senior Day Ctr., Hingham
- WJDA's Studios

1300•WJDA
www.wjda1300.com
Radio your way.

Leaving Lexington Post

Former Quincy Woman Named To Direct 28 Boston Branch Libraries

Carol Mahoney, who grew up in Quincy, is moving onward and upward in the world of books.

She is leaving the post of director of the Cary Memorial Library in Lexington Dec. 1 to become director of the 28 branch services in the Boston Public Library.

"I decided I wanted to get back to working directly with the public," she told the Lexington Minuteman newspaper.

"This new job will allow me to work with the branch librarians, develop branch services and help deliver them directly to the public."

Mahoney is the daughter of the late Marjorie and John Mahoney of Quincy, the niece of Gloria and Robert Noble of Quincy and cousin of Ward 6 City Councillor Alicia Gardner.

She started her career as a librarian on the Quincy Bookmobile with Anne McLaughlin, the current director of the Thomas Crane Public Library in Quincy.

CAROL MAHONEY holds plaque given her by trustees of the Cary Memorial Library for her nine years of service as director that included modernization to a state-of-the-art library building.

Quincy Sun photo /Robert Noble

As director of the Cary Library since 1995, she supervised a nine-year renovation project that turned the Lexington library into a modern, state-of-the art facility.

The reopening of the new library building was celebrated the other day, partly as a dedication and partly as a tribute to Carol Mahoney.

"We should rename the building the Maria Cary-Carol Mahoney Library," said one townsfolk. "Maria Cary started it (with a donation of funds). . . Carol Mahoney finished the job."

Author To Read Own Works Dec. 16

Local author Beth Rotondo will read from her latest book, "Threads of Hope," and sign copies Thursday, Dec. 16, at 10 a.m. at the Thomas Crane Public Library, 40 Washington St.

Following the reading, those who attend will have a chance to join the author in conversation and enjoy a light breakfast.

To reserve a seat, call the Council on Aging office at 617-376-1506.

Toys For Tots Drop-Off At City Hall

It's that time of year again, and the city is asking for your help.

In the spirit of giving and community involvement, the City of Quincy is seeking your help with the US Marine Corps Reserve Toys For Tots program.

The city's Toys For Tots drop-off is located near the switchboard/reception are in the lobby of City Hall, 1305 Hancock St.

The deadline for donating new, unwrapped toys is Friday, Dec. 17.

"This is a wonderful program that the US Marine Corps sponsors and the City of Quincy is pleased to help in any way we can," said Mayor William Phelan. "Quincy is a city full of kindness and generosity and will no doubt step up to help these families in need to have a wonderful holiday season."

For more information, contact Maria Hurley at 617-376-1178.

Bridge Lessons Set For Seniors Fridays

The Council on Aging will sponsor bridge classes for seniors every Friday from 12:30 to 3 p.m. at the Dawes House on Quincy Shore Drive, corner of Channing Street.

All level players are welcome.

For further information, call 617-376-1506.

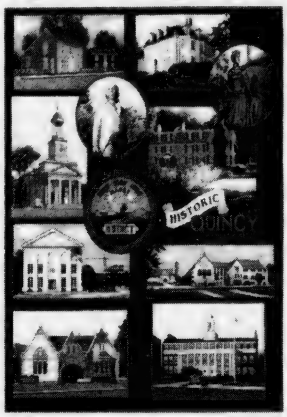

The Perfect Holiday Gift!
They're Beautiful . . . The Custom Keepsake
Quincy Afghan
48" x 6.8" (full color, 11 images)
Great Gift for Friends, Family & Colleagues
Made exclusively for Abigail's Crossing
HOLIDAY HOURS
M, T, Sat. 9:30-5:30
W, TH, F 9:30-8
Sun 12-5:30
Abigail's Crossing
Gifts & Collectibles
1360 Hancock St., Quincy
AbigailsCrossingGifts.com

Corselle Salon
Fine Lines / Rejuvenation / Wrinkles / Sun Damage Acne
Blemishes Redness / Uneven Texture / Acne Scars
Brown Spots... More
- Facial
- LHE ™ / Intense Pulse Light
- Permanent Hair Removal
- Chemical peel
- Micro. Dermabrasion
- Waxing
- Make-over
- Hair

Special
LHE / IPL or micro-dermabrasion $69.00
1st time tryout only
OPEN SUNDAYS!
72 Billings Rd, N. Quincy, MA 02171 • 617-472-5018
Mon-Sun: 11:00am, closed Thurs & Holidays

Primary Care at Milton Hospital:
Getting the Best Care Just Got Easier.
No matter when you need to see your doctor, we can schedule. Milton Hospital has a physician for you. With an experienced primary care staff, Milton Hospital makes getting the best health care easy. Our primary care physicians are located in convenient South Shore communities and have convenient office hours. Find a physician near you, and call his or her office to schedule your appointment.
BRAINTREE: 781-849-1111
Louis Maggio, MD
Asif Qazi, MD
Mark Singh, MD
HYDE PARK: 617-364-4020
MILTON: 617-696-8809
Michele Chabot, MD
William Cobb, MD
Jon Cropin, MD
Philip Doherty, MD
Ali Emami, MD
Manfred Ernesti, MD
Richard Florentine, MD
Kenneth Harris, MD
Mark Hedgman, MD
John Loopes, MD
Scott Lutz, MD
Peter Martens, MD
Shaheen Mian, MD
Nasser Nabi, MD
Patricia Stewart, MD
Michael Stillman, MD
Geoffrey Wickwire, MD
QUINCY:
Abha Gupta, MD
RANDOLPH:
Milton Hospital
92 Highland St., Milton, MA 02186
617-696-8809

HTA Hancock T.V. & Appliance
(617) 472-1710
115 Franklin Street, Quincy, MA
17" Diagonal LCD TV w/ Built In Stereo Speakers
$799.95
was $899.95
Progressive Scan DVD Video Player with Multi-Format Playback
$79.95
was $109.95
November is Panasonic and GE Month!
GE Spacemaker® Over-the-Range Microwave Oven
$229.00
was $299.00
GE Profile Arctica™ French Door Style 25.5 Cu.ft. Stainless Side-By-Side Refrigerator
$1,849.00
was $2,349.00
For the month of November, you'll find great prices on practically every GE and Panasonic item in our store. Swing for the fences this month and bring home a winner!
NO Payments Interest Down Payment
Until November 2005*
*Financing for qualified buyers. See store for details.

THE SHRINERS ALEPPO Fire Brigade, a perennial favorite, will be back for Sunday's Christmas Festival Parade. *Quincy Sun Photo/Robert Noble*

Squantum July Fourth Turkey Trot Race Thursday

The Squantum July 4th Committee will hold its third annual Squantum Turkey Trot fundraiser Thanksgiving morning, Nov. 25, starting at 9 a.m. at the Nickerson Legion Post, 20 Moon Island Rd.

The entry fee of $15 will include a T-shirt for the first 60 who register. The fee can be mailed to Judi Smith, 289 Bellevue Rd., Squantum MA 02171 and made payable to the Squantum July 4th Committee.

The fee can also be paid on the morning of the event.

For more information call the Committee at 617-479-3172.

The Fours Restaurant

A Gift Certificate to the Four's Restaurant is always a perfect fit and now it's even better

For each $100 in Gift Certificates purchased you will receive a $20 Gift Certificate on us

HAVE A HAPPY HOLIDAY SEASON

15 Cottage Avenue
Quincy • 617-471-4447

166 Canal Street
Boston • 617-720-4455

NOW OFFERING DELIVERY!

www.thefours.com

POLITICAL ADVERTISEMENT

POLITICAL ADVERTISEMENT

Please join
Senator Michael Morrissey
and his Family
at their
Annual Holiday Party
Benefiting Local Charities on
Wednesday, December 1, 2004
from 7:00 p.m. to 10:00 p.m.
at the Sons of Italy
120 Quarry Street, Quincy

In the spirit of the season of caring and giving, a donation of non-perishable food items, new toys for children, a donation to DOVE* or the Dianne DeVanna Center* would be greatly appreciated by those who are less fortunate.

*DOVE is a non-profit organization based in Quincy dedicated to assisting victims of domestic violence.
*Dianne DeVanna Center is a non-profit organization based in Braintree dedicated to the prevention of child abuse and neglect.

On Display At Quincy Sun, Library

Holiday Poster Contest School Winners Announced

More than 1,000 entries were submitted in this year's Holiday Poster Contest sponsored by the Christmas Festival Committee.

Students in Quincy public and parochial schools were invited to participate in two groups: Grades 1 through 3, and Grades 4 and 5.

First prize winners receive a $100 savings bond, while second prize winners receive a $75 bond and third prize receive a $50 bond. Their posters will be displayed in the window of The Quincy Sun, 1372 Hancock St., Quincy Center.

Twenty honorable mention recipients will be presented ribbons and certificates. Their entries will be shown in the lobby near the Children's Room at the Thomas Crane Public Library.

The top six winners will be introduced Friday night at 7:10 p.m. during the lighting ceremony at the Presidents Place Galleria, Quincy Center. They will also ride in Sunday's parade.

Poster winners in Grades 1 through 3 are:

First Prize: Amy Vidac, Grade 3, Atherton Hough School (Mrs. Donroe, teacher).

Second Prize: Julianne Carey, Grade 3, Squantum School (Mrs. Tonetti, teacher).

Third Prize: Mandy Quan, Grade 1, Squantum School (Miss Halloran, teacher).

Poster winners in Grades 4 and 5 are:

First Prize: Grace Wong, Grade 5, Parker School (Ms. Salas, teacher).

Second Prize: Michela J. Walker, Grade 5, Merrymount School (Mrs. Santoro).

Third Prize: Erica Setow, Grade 5, Montclair School (Miss Healy, teacher).

Receiving honorable mention were: Hidy Li, Grade 5, Wollaston School; David Morales, Grade 5, Parker School; Nathalie Pham, Grade 4 Wollaston School; Xi Chen, Grade 5, Wollaston School; Jake Daly, Grade 5, Wollaston School; Meredith Flaherty, Grade 4, Bernazzani School; Kasey Shen, Grade 4, Bernazzani School; Stephanie Kelley, Grade 5, St. Mary School; Theresa Hughes, Grade 5, Lincoln Hancock School; Courtney Timmins, Grade 5, Wollaston School; Taylor Perry, Grade 3, Lincoln Hancock School; William Tan, Grade 2, Bernazzani School; Isabella Falco, Grade 2, Bernazzani School; Abby Rose Plourde, Grade 2, Squantum School; Jena Winters, Grade 2, St. Mary School; Jenna Morris, Grade 1, Marshall School; Alicia Walker, Grade 1, Merrymount School; Eric McLoughney, Grade 2, Merrymount School; Jeffrey Rhino, Grade 1, St. Ann School; Emily Song, Grade 2, St. Ann School.

Robert Noble, Maria Maguire and Louise Downs coordinated the contest.

Discounted First Night Buttons On Sale At Santa's Arrival, Parade

First Night buttons will be on sale at a discounted rate at Santa's Arrival on Saturday at Pageant Field and on Sunday during the city's 52nd annual Christmas parade.

Volunteer vendors will be selling buttons along the parade route in Quincy Center, Wollaston and Norfolk Downs.

The cost of buttons on Saturday and Sunday will be $5 or $20 for a Family Pack (five buttons). Buttons will be available from Nov. 29 through Dec. 30 at the Quincy Park Department, One Merrymount Parkway, the City Clerk's office in old City Hall, and several Dunkin' Donuts locations at the cost of $7 per button or $20 for the Family Pack.

On New Year's Eve individual buttons will cost $10 and the Family Pack will be $40.

Marines Collecting Toys During Parade

US Marine Reservists will carry on their tradition of collecting Toys For Tots during this year's Christmas parade.

The custom of collecting and distributing toys for needy children began on a nationwide basis 56 years ago and local Marine Reservists will be marching in Quincy's 52nd Christmas parade to receive donations.

Last year, the Toys For Tots program provided millions of toys to an estimated 6 million needy children. In Massachusetts alone, more than 400,000 toys were distributed. Approximately 111,000 of those toys were distributed to children in the Greater Boston/Quincy area.

In Quincy, the Toys For Tots program is directed by the 1st Batallion, 25th Marines with the cooperation of civilians and former Marines.

To donate to the program, the public is encouraged to bring new, unwrapped, non-violent toys to the parade where they will be picked up by the Marines and trucks passing along the three-mile Hancock St. marching route.

The Seven Deadliest Estate Planning Mistakes

Timothy P. McAloon, Esq. has written a booklet to help you to avoid making these mistakes and to reveal how to protect your family. Obtain a **FREE** copy by calling (617) 479-5830 or request a copy on our website at www.mcandmpc.com

LEGAL NOTICE

QUINCY POLICE DEPARTMENT
OFFICE OF THE CHIEF

In accordance with the Quincy Municipal Code, Title 1, Chapter 10.04, Section 10.04.050, parking will be prohibited on the following streets from 11:00 AM to 3:30 PM on Sunday, November 28, 2004 (rain date Sunday, December 5th). During the time of this restriction, these streets will be regulated as "NO PARKING-TOW ZONE."

STREET	SIDE	FROM	TO
Hancock Street	Both	School Street	Kendall Street
Quincy Avenue	Both	School Street	Faxon Park Road
Scammell Street	Both	Quincy Avenue	Dysart Street
Elm Street	Both	Hancock Street	Washington Street
Mechanic Street	Both	Elm Street	Revere Road
Revere Road	Both	Mechanic Street	Washington Street
Dennis Ryan Parkway	Both	Revere Road	Foster Street
Chestnut Street	Both	Hancock Street	Dennis Ryan Pkwy.
Holmes Street	Both	West Squantum Street	Hayward Street

Robert Crowlehy
Chief of Police

11/24/04

Parking Banned On Key City Streets During Parade

Parking will be banned and towing strictly enforced on several streets Sunday because of the Christmas Parade.

Parking will be prohibited from 11 a.m. to 3 p.m. on both sides of the following streets:

• Hancock St. from School St., northerly to Kendall St.

• Quincy Ave. from School St., southerly to Faxon Park Rd.

• Scammel St. from Quincy Ave., easterly to South St.

• Elm St. from Hancock St., easterly to Washington St.

• Mechanic St. from Revere Rd., southerly to Elm St.

• Dennis Ryan Parkway from Revere Rd., northerly to Foster St.

Quincy Ave., from Scammel St. to the intersection of School, Elm and Hancock Sts., will be closed to vehicular traffic from 8 a.m. to 3 p.m.

Citizens Bank and Abington Savings Bank, Firestone, Granite City Electric and John Hancock Parking Lot will be restricted for parade assembly use only, starting at 8 a.m. Sunday.

SANTA AGAIN WILL make an early visit to Quincy for the annual Christmas Festival Parade Sunday. *Quincy Sun Photo/Robert Noble*

Public Parking For Parade Available At 16 Lots, Areas

Four public parking facilities and a dozen other parking areas will be available to those attending the Quincy Christmas Parade Sunday.

They are:

• MBTA parking area, Burgin Parkway.

• Stop & Shop garage, Burgin Parkway.

• Ross Parking Garage, Parking Plaza.

• Ross parking area, Cliveden St. to Parkingway.

• Adams Academy, Dimmock St. at Hancock St.

• Center For Technical Education, rear of school.

• Quincy College, Coddington St.

• Supreme Pantry parking lot, Wollaston.

• Eastern Bank/St. Ann's Church parking lot, Wollaston.

• MBTA, Wollaston.

• MBTA, Newport Ave.

• State Street South, Newport Ave. extension.

• Kemper Insurance, Newport Ave extension.

• Pageant Field, Collins Rest Awhile, Merrymount Park

• Southern Artery from Furnace Brook Parkway to Veterans Stadium, East and West sides.

• Coddington St., school parking lot..

Santa To Land At Pageant Field

Santa will be arriving by parachute Saturday at 12:30 p.m. at Pageant Field, near Veterans Stadium.

Costumed characters will arrive by fire engine at 11:30 a.m. to hand out candy canes to the children.

After their arrival, Santa, four elves and costumed characters will leave by fire engine and be driven through Quincy Center to the Central Fire Station on Hancock St.

Directions to Pageant Field: Take Merrymount Parkway (formally Southern Artery) to Adams Field. Take a right or left depending on the direction you are heading. This will take you up to Pageant Field.

Santa's Mailbox At City Hall

Santa's Mailbox will be placed at Constitution Common in City Hall Plaza, Friday.

Children writing letters to Santa may drop them in the mailbox and they will be forwarded to Santa's North Pole address.

'Lighting Of Tree' At Squantum Nov. 28

Seaside Gardeners of Squantum invites residents to attend the fifth annual "Lighting Of The Tree" Sunday, Nov. 28.

The event will be held at 4:30 p.m. at Gilbert Memorial Park, Huckins Avenue and East Squantum Street in Squantum. Refreshments will be served.

As in the past, the tree lighting occurs on the same day as the annual Quincy Christmas Parade. If the parade is canceled due to inclement weather, the Squantum Tree Lighting will also be canceled.

For more information regarding the event, call Patricia McGilvray at 617-328-0355.

CRABTREE & EVELYN
FREE
Gardeners Mini 60 second Fix Kit for Hands
with any $40 purchase of C & E products
while supplies last
ABIGAIL'S CROSSING
1360 Hancock St., Quincy • 617-472-5667

WE LOVE
Breakfast & Lunch!
Come in & see why!
Basile's
Now taking orders for Turkeys & Holiday Pies
144 Franklin St., Quincy
Tel: 617-769-0005 • Fax: 617-769-0006

2004 St. Ann's School
CHRISTMAS FAIR
Saturday, Nov. 27, 2004
10am-3pm
St. Ann's School Hall, Wollaston
Gift Baskets Galore • Many Crafters
Raffles • White Elephant Silent Auction 10am-2pm • Games & Children's Workshop
Food & Fun For Everyone!
Admission $1 - under 14 FREE!

★ Diamonds
★ Pearls
★ Gem Stones
★ Remounts
★ Pendants
★ Pins
★ Earrings
★ Watches
★ Charms
★ Belleek
★ Hummels
★ Necklaces
★ Wedding Bands
★ Engagement Rings
★ Tennis Bracelets
★ Religious Items
★ Estate Jewelry
Cape Cod Bracelets Earrings Necklaces Anklets
LeColson
Fine Jewelry
LeColson Jewelry is a family owned business and for over 35 years, the Colett family has maintained a living room atmosphere where merchandise is sold at discount prices and quality and integrity are a tradition.

Patricia Mavrides New Co-Owner, Styling Director At Embellish

Patricia Mavrides is the new co-owner and styling director at Embellish Hair Salon and Day Spa, 1421 Hancock St., Quincy Center.

Mavrides is well known in the industry as an international platform artist and educator.

She brings 28 years of experience as a salon owner, educator, master stylist and esthetician to Embellish. Her expertise in hair design and styling includes European straight razor cuts, multi-dimensional foils and low lighting, texture waving, upstyling and updo's.

PATRICIA MAVRIDES

"My focus at Embellish will be to provide direction, education, styling and techniques for our staff, also to the benefit of our clients," she said. "Quincy will benefit from my experience at our other salons in Lakeville, Plymouth and West Roxbury."

Mavrides' award-winning work has been featured in American Salon Magazine and National Cosmetology Association's "Trend Releasers" where she was a designer for two years.

Embellish is also welcoming two new, experienced stylists to their staff. They are Geno Forgit and Diane Marotta.

Adams Street UPS Store Now Open For Business

The new UPS store, 550 Adams St., offers a variety of products and services aimed at helping customers save time with quick and efficient business solutions with world class service.

"As a one stop for shipping, postal and business services, we look forward to serving the business and consumer communities in Quincy, Milton and surrounding areas," said The UPS Store owner Tom Bagley.

In addition to shipping, The UPS Store offers a variety of products and services including full service packaging and packing supplies, mailbox rentals, postal services, e-mail, receiving and forwarding, black/white and color copying, document finishing, notary and fax services, passport photos and office supplies. The Quincy UPS Store will also be a Full-Service eBay Selling and Shipping Outlet via Auction Drop.

"We are in the business of saving people time and legwork, and with shipping prices direct from UPS, we can save them money as well," Bagley said. "The UPS Store, we're committed to providing personalized and convenient business solutions with world class customer service."

The UPS Store's hours of operation are Monday through Friday, 8 a.m. to 6 p.m., and Saturday from 8 a.m. to 4 p.m. The telephone number is 617-479-UPS1 (8771).

What Can Brown Do For You? Come and find out at The UPS Store now open in Adams Plaza in between Dunkin Donuts and Curves. Ask for details regarding current promotions.

The services provided by the independently owned UPS Store locations provide convenient, value-added business services to consumers, "road warriors" and the small-office/home-office (SOHO) market.

Seniors Seminar Dec. 2 On Multiple Medications

Dr. Matthew Russell, a geriatrician at Quincy Medical Center, will hold a seminar for seniors on managing multiple medications Thursday, Dec. 2, at 10:30 a.m. at the Richard J. Koch Recreation Complex, one Merrymount Parkway.

For further information or to reserve a seat, call the Council on Aging office at 617-376-1506.

Deadline Dec. 31

Nominations Coming In For Sun Citizen Of Year

Nominations are coming in for *The Quincy Sun*'s 20th annual "Citizen of the Year" award.

Established in 1985, the award recognizes an individual for outstanding community service or a special achievement.

Last year, civic leader Edward Keohane, chairman of the Quincy Partnership, was honored for his community leadership and "passionate dedication to the city he loves."

Keohane was selected from among 39 nominees submitted by Sun readers. A panel of judges representing a cross-section of the community made the final decision.

Again this year, Sun readers may nominate the person they feel is the most deserving of the award.

A nomination ballot to help the selection process appears on Page 10 of this week's issue of *The Quincy Sun*.

After nominations close Friday, Dec. 31, a judging panel will be selected to make the final choice from nominations submitted.

If you know someone you would like to see recognized with this award, fill out the ballot and mail it to:

The Quincy Sun
Attn: Citizen of the Year
1372 Hancock St.
Quincy, MA 02169

Nominations should be postmarked no later than Dec. 31.

Ballots can also be dropped off at The Sun office at the above address by Dec. 31.

Those submitting nominations should identify themselves. They can also attach to the ballot a letter detailing the reason for their nomination.

Nominees can be someone in elective office, a member of an appointed board, a clergy member, a teacher or school administrator, a police or firefighter, someone in the business community, a sports figure or an "unsung" neighbor or friend who has given freely of his or her time to a worthy project or cause.

Past recipients of the award, and the year of their selection, are:

Tony Siciliano, former deputy director of Quincy Emergency Management (formerly Civil Defense), 1985.

Ruth Wainwright of Houghs Neck, a long-time community volunteer, 1986.

The late Richard J. Koch, Sr., for his work with charitable and community causes over four decades, posthumously in 1987.

Martin Finnegan, retired Quincy high school athletic director, for coordinating the drug and alcohol program Project Impact, 1988.

Clara Yeomans, a long-time environmentalist and charter member of the Quincy Conservation Commission, 1989.

The late Gerald Gherardi for his contributions to charities and service organizations over a half century, 1990.

Frank Kearns, for his innumerable volunteer contributions as a community activist and advocate for the city's elderly, homeless, needy and poor, 1991.

Stephen Cantelli, an innovative Quincy public school teacher and advocate of community education, 1992.

Mary Vallier, a founder of Domestic Violence Ended (DOVE) and long-time aide to battered women and abused children, 1993.

Fr. William McCarthy, retired pastor of St. John's Church and Quincy's beloved "Father Bill," for helping the poor, hungry, homeless and all others in need for many years, 1994.

Joseph McConville, for freely giving a good part of his life to Quincy youth and his city in many capacities, including as a youth skating instructor and chairman of the Quincy Planning Board, 1995.

Olin Taylor for helping others, especially veterans, ill-children and the less fortunate as his "labor of love," 1996.

Robert Derbes for his volunteer work and many contributions to the community, 1997.

Robert "Bob" Curry for his long-time volunteer work in worthy civic and charitable causes as a member of many local organizations, including the Marie A. Curry Foundation which provides free mammograms for individuals not covered by insurance, 1998.

Ronald G. Adams, who has given freely of his time to guide and inspire his Broad Meadows Middle School students in highly acclaimed efforts to right social wrongs and oversights, both locally and worldwide, 1999.

The late Carol Herbai, for her dedication, enthusiasm and inspiration as a volunteer for a half century at Quincy Medical Center, the American Red Cross and a leper colony, 2000.

Henry (Hank) Bradley, director of Quincy Veterans' Services, for his compassion, dedication, commitment and humility as veterans' services director and for his volunteer work for many civic and charitable causes, 2001.

The late Paul Harold, posthumously, for dedicating his life, public service and talents to serving his community with integrity and the highest principles while putting people first, 2002.

Those nominated in the past are eligible to be nominated again this year. Since this is not a popularity contest, each nominee has an equal chance of being selected regardless of the number of nominations received. Anyone nominated just once has the same chance of being the award recipient.

Again, the deadline for nominations is Friday, Dec. 31.

The name of the winner will be announced in *The Quincy Sun* in January.

The Quincy Sun

'Citizen Of The Year Award' 2004

I would like to nominate

(Please type or print neatly)

for the 2004 Quincy Sun
"Citizen Of The Year Award"
I believe he/she deserves this award because:

Submitted by:

Name:

Address:

Tel. No.

Fill out form and send (or bring) to:

The Quincy Sun
c/o Citizen of the Year
1372 Hancock St., Quincy, MA 02169

NOMINATION DEADLINE: Friday, Dec. 31

PERLMAN & WING L.L.P.
A FULL SERVICE LAW FIRM

- Personal Injury
- Real Estate
- Divorce
- Criminal Law
- Wills/Trusts
- Corporate

MAX D. PERLMAN J.P. WING

617-376-8500

20 Whitney Road
Quincy

Conveniently located
near Quincy Center (T)

QARI Unveils New Program For South Shore's Asians

Quincy Asians Resources, Inc. (QARI), a non-profit social service agency, has unveiled a comprehensive information and referral program serving the South Shore's growing Asian community.

"QARI is thrilled to be able to offer a comprehensive information and referral program," said Tackey Chan, the agency's president. "We have spent a great deal of time building relationships with our institutional members in order to determine how best to provide this service."

Carmen Mei, a fulltime Americorp/Vista volunteer working with QARI will manage the program. She is certified as a SHINE (Serving Health Information Needs of Elders) counselor and is fluent in English, Mandarin, Cantonese and Toisanese.

"Carmen Mei has already done outstanding work providing limited information and referral services through QARI," said QARI Executive Director John Brothers. "Her language skills are a great asset to the community."

The program provides resource and direction for many services, including:

Transportation and interpretation, medical insurance information, fuel assistance applications, housing applications, English and citizenship classes and food stamp applications.

Mei will be available for office hours at the following times and locations:

• Quincy Asian Resources, Inc., 1509 Hancock St., Suite 209. Monday 2 to 5 p.m.; Tuesday 9 a.m. to 12 noon; Wednesday 1 to 5 p.m. (with Frank Poon of South Shore Elder Services); Thursday, 10 a.m. to 1 p.m.

• Germantown Neighborhood Center, 333 Palmer St., 617-376-1384. Second and fourth Tuesday of the month from 1 to 4 p.m.

• Quincy Housing Authority, 26 Figurehead Lane, 617-479-7151. First, third and fifth Tuesday of the month from 1 to 4 p.m.

QARI has been offering limited information and referral services in partnership with South Shore Elder Services since 2003.

The new program will also utilize the resources of Quincy Community Action Programs, Quincy Medical Center, South Cove Community Health Center, Manet Community Health Center, South Shore Mental Health, South Shore Daycare Services, South Shore YMCA, Asian American Service Association, Quincy Housing Authority, Eastern Nazarene College, the Greater Boston Chinese Community Services, the Asian Student Center and the Nellie Mae Foundation.

Nativity Pageant Dec. 12

A Nativity Pageant will take place Sunday, Dec. 12 at 6:30 p.m. at the First Parish Church, Quincy Center.

Rev. Jack O'Brien of the Sacred Heart Church and Rev. Sheldon Bennett of the First Parish Church will conduct the pageant.

EGAN'S RELIGIOUS GIFTS
YOUR ONE STOP FOR MEMORIALS AND GIFTS
612 GALLIVAN BLVD., DORCHESTER, MA
ACROSS FROM ST BRENDAN'S CHURCH

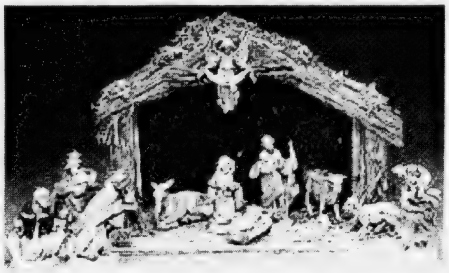

Fontanini
Exclusively by Roman, Inc.

Start A Family Tradition
With Fontanini.
Over Two Dozen Pieces
To Choose From

MON – FRI 9-5:30 SAT 9-4
617-436-4360
VISIT OUR WEBSITE AT
WWW.EGANCHURCHSUPPLY.COM
Free Off Street Parking

North Quincy Academics To Compete For State Title

North Quincy High School decathletes finished fifth in a field of 22 large schools in the first round, winning a spot in the championship round of the Massachusetts Academic Decathlon.

The championships will be held Saturday, March 5.

Outstanding performance by the nine starters were highlighted when North Quincy took second place overall in the grueling Super Quiz on astronomy.

The starters included Eva Yung, Christina Lam, Lisa Luo, Stephen Wong, Henry Lo, Peter Phan, Matt Palmer, Caitlin Saia and Ted Muir.

Eva Yung led the team in scoring and won the Coaches Medal as team MVP. Caitlin Saia won a gold medal in art and a bronze medal in social studies.

Other team members included Ada Chen, Joey Lam, Ngan Le, Victor Li, Vincent Li, Vicky Liang, Samantha Ly, Jenny Tam, Lisa Tran, Teresa Tran, Rita Wang and Candy Wong.

ELEMENTARY LUNCH MENU

Monday, Nov. 29
Taco burrito, fresh fruit, fruit juice.

Tuesday, Nov. 30
Early release day. No lunch served.

Wednesday, Dec. 1
Grilled hot dog on a bun, vegetarian beans, fresh fruit or juice.

Thursday, Dec. 2
French toast sticks, sausage patty, maple syrup, pineapple tidbits, fruit juice.

Friday, Nov. 26
Canadian turkey ham with cheese on a croissant, potato puffs, fresh fruit or juice.

MEAT RAFFLE

EVERY SATURDAY
AT 1PM
QUINCY LODGE OF ELKS
254 QUARRY STREET
OPEN TO THE PUBLIC
21 YEARS AND OLDER

- 7 TRAYS OF ASSORTED MEATS
- 7 SECOND PRIZES
- 7 DOOR PRIZES
- 2 MONEY TRAYS
- 1 COMEBACK PRIZE

FREE REFRESHMENTS

WHAT'S OPEN WHAT'S CLOSED

On Thanksgiving Day
Thursday, November 25

Retail stores, supermarkets **closed**.
Liquor stores **closed**.
Taverns, bars **open**.
Banks **closed**.
Stock market **closed**.
State, county, municipal offices **closed**.
Schools **closed**.
No mail delivery.

South Shore Buick
NOT JUST A CAR COMPANY ANYMORE.

Rendezvous Rainier Terraza

THE ALL NEW 2005 LACROSSE... One Better
Introducing A Better Midsize Sedan

Starting at $22,495*
3800 Series III V6

or lease for $285** /mo.

Features
★ Anti-Lock Brakes
★ Air Conditioning
★ Air Filtration System
★ Audio System AM/FM/CD w/6 speakers
★ Cruise Control

Features
★ Quiet Tuned Vehicle
★ Child Seat Anchors
★ Onstar
★ Power Windows/Locks
★ 6 Way Power Driver's Seat
★ Pass Key III Theft Deterrent

*Includes rebate to dealer. **Tax, title, reg. fee extra. Requires $1000 down. 12K mi. yr. 36 mo. lease

QUALITY PREOWNED
★★★ Special 2.9% Financing ★★★

2002 CHEVY MALIBU V6, A.C., low miles #410308 $9995
2000 LESABRE #407204 $10,900
1997 LESABRE #410303 $8495
2004 RENDEZVOUS #410295 $18,900
2002 TRAILBLAZER #404090 $19,500
2001 BLAZER #405131 $13,990

South Shore Buick
50 Adams Street, Quincy • (617) 770-3300
SALE HOURS: MON.-THURS. 8-8 FRI. 8-6, SAT. 9-5
Sale ends 11/30/04

REAL ESTATE

At South Shore Savings Bank

Neighborhood Housing Services Homebuying Workshop Dec. 4

Neighborhood Housing Services of the South Shore will hold a First Time Homebuyer Workshop Saturday, Dec. 4, from 9 a.m. to 4 p.m. at South Shore Savings Bank, 1530 Main St., Weymouth.

All potential first-time homebuyers are invited to attend. Participants will have the opportunity to be pre-qualified by a lender.

Topics covered include mortgage options, legal aspects of the homebuying process, how a home inspection works and other presentations from real estate professionals. Participants must complete the workshop to qualify for grant programs.

Prior to attending a First-Time Homebuyer Workshop, all participants must attend a free Introductory Session to evaluate credit history and determine level of mortgage readiness. It's strongly suggested attendees obtain a current copy of their credit report.

The next Introductory Session will be held Wednesday, Dec. 1 from 6:30 to 8:30 p.m. at South Shore Savings Bank, 1530 Main St., Weymouth. Call in advance to register or discuss dates of future workshops.

There is a $15 fee per person that covers the First-Time Homebuyer Workshop, the Introductory Session and all workshop materials. Breakfast and lunch will provided.

Call 617-770-2227, ext. 31.

Penny Aivaliotis Acquisitions, Asset Management Associate For Grossman

Panagiota 'Penny' Aivaliotis of Boston has joined the staff of The Grossman Companies, Inc., of Quincy as Acquisitions and Asset Management associate.

Aivaliotis joins the Finance & Acquisition Team headed by Dana Wolfe. The announcement was made by company President Louis J. Grossman.

Aivaliotis brings five years of experience in financial and asset management, commercial property analysis, and acquisitions.

A graduate of Babson College, Aivaliotis earned near-perfect GPAs in both of her majors, international finance and investments, and international business studies, graduating magna cum laude as a Presidential Scholar and member of the Cardinal Key National Honor Society.

PENNY AIVALIOTIS

Prior to joining TGC, she served as an Investment Associate with Forest City Enterprises and as an Acquisitions Associate for AEW Capital Management.

The Grossman Companies, Inc. owns and manages some three million square feet of office, retail, industrial and residential space, and offers a full range of brokerage services, with a focus on sales and leasing of commercial property throughout New England. The company's portfolio includes Quincy Granite Place retail center. The Grossman Companies' web site is www.grossmanco.com.

Century 21 Annex Realty Top Agents For Third Quarter

Century 21 Annex Realty announces three Realtors based in the company's Quincy office, 49 Beale St., have been recognized at top agents for the third quarter.

The award is based on the total number of successful transactions an agent closes during each monthly. Agents who achieved winning sales figures from July through September are:

• Ken Huang of Newton, $2.2 million in total sales during July.

• Mary Collins of Quincy, $2 million in completed transactions in August.

• Theresa Repoff, also of Quincy, $1.9 million in sales in September.

Art Foley, Broker/Owner of Century 21 Annex Realty, commended the three Realtors for their dedication and success.

Wishing You A Very Happy Thanksgiving!

Tom Mullen
Tuhallow Real Estate
273 Newport Avenue,
Quincy, MA 02170
business: 617-773-7363
cell: 617-633-3630

Century 21
Abigail Adams Agency

MIKE CHENEY
Lifetime Quincy resident ready to help you with all your real estate needs
Buying and Selling
617-471-7575 ext. 27

FLAVIN & FLAVIN
Real Estate

JOHN FLAVIN
Serving the Real Estate Needs of Quincy
Family Owned Since 1925
617-479-1000

JAYNE MAGOWN

Century 21
Abigail Adams Agency
Servicing the South Shore
Personalized & Confidential Service
Customized Internet Marketing
Singles • Multis • Condos
Quincy / Norwell / Marshfield / Duxbury
Quincy Office: 617-471-7575

Abington • Avon • Boston • Bolton • Braintree • Brockton • Canton • Dover • Chelsea
Dorchester • Duxbury • Bridgewater • Easton • Halifax • Hanover • Hanson • Hingham
Hull • Holbrook • Kingston • Lakeville • Mansfield • Marshfield • Middleborough • Milton

CENTURY 21
ANNEX REALTY, INC.
49 BEALE STREET, QUINCY, MA
617-472-4330 1-800-345-4614
Across from CVS & Wollaston MBTA Station

SQUANTUM . . . superior size and style! If you're looking for lots of room, this is it! First floor includes family room, formal living and dining and cherry cabinet kitchen. Second floor has 4 bedrooms including king size master. Finished off with fantastic yard. $499,900

Century 21
Century 21 sells a house every minute. When you're #1 you can do things others can't.
See all our listings at: www.c21annex.com

TARDO REAL ESTATE
& Neighborhood Services

SELLERS
WE LIST AT 4%
NO FRANCHISE FEES

BUYERS
If you plan to buy a new home please call us, we cooperate with every Realtor® in the state. We have access to all listings.

TARDO REAL ESTATE
522 SEA STREET
QUINCY, MA 02169
(Across From the Adams Shore Library)
Office 617-786-8383
Web Site: www.tardo.net Fax 617-786-7470

MLS

WHAT'S YOUR HOME WORTH?
CALL FOR A FREE MARKET ANALYSIS

OUR REALTORS®
Denis Tardo 617-905-7254
Tony Maziarz.....617-750-4004
Dave Zupkofska..617-921-1585
Diane Dodge.....1-857-212-1134
Jerry Stavros.....617-750-1238

God Bless America

Quincy's Full Service Real Estate Resource

Prominent Downtown Retail Space

• 4,000+/- SF storefront for lease

• Highly visible corner location that's great for business!

• Convenient customer parking at nearby municipal lot or parking garage, some on-site parking available... a rare downtown feature!

Call Dan Flynn For Pricing • Ref# QS3504

MEDICAL OFFICE SPACE

Brand New Build-to-Suit Space in Marshfield

• 5100 SF building... Build out your space to your specifications!

• Fully handicap accessible with elevator service to all floors

• Prime location with proximity to Routes 3 and 139, ample parking

Call Dan Flynn for Details • Ref # QS4704

Crown Colony Office Condo Available

• 4,000+/- SF office condo for sale or lease

• Includes large open area, several private offices, lunchroom, reception, storage, oversized windows & more

• Prime office park location!

Call Dan Flynn for Details • Ref# QS3904

Major Commercial Real Estate Opportunity!

• 12,550+/- SF commercial building formerly used as auto dealership, located on a 50,000+/- SF lot at entrance to Route 93 N/S

• Existing building includes large customer service area, showroom, as well as auto service area with 5 drive-in doors, auto lifts & more

Call For Lease Terms • Ref # QS4104

Retail/Office Space in Great Location

• 2,240+/- SF retail storefront office in quiet setting

• Basement storage space with two doors, ample room

• Private parking for customers and employees

For Lease at $16/SF • Ref # QS4304

Prominent Quincy Retail Opportunity!

• 5,000 SF retail space, currently used as supermarket, in prime retail area, great visibility along Quincy's main throughway, walking distance to MBTA station

• Ample parking available

Call Dan Flynn For Pricing
Ref # QS2604

N. Quincy Hancock Street Office Space

• 7,650+/- SF office space

• Great visibility and convenient location, walking distance to MBTA commuter rail

• Includes some furnished offices, conference room, work area

• Ample on-site parking

For Lease at $16/SF Gross
Ref # QS4304

Superbly Refinished Wollaston Hill Victorian

11 rooms, 7 bedrooms, 3.5 baths... 3,700 SF living area! Includes custom kitchen with Sub-Zero refrigerator, 2 fireplaces, gleaming hardwood floors, finished lower level, large master bedroom with skylights, double doors to deck & master bath with jacuzzi tub, beautiful grounds with in-ground heated pool and sprinkler system. A Must See!

PRICE REDUCED! Call Paul • Ref# QS4404

More Great Commercial Real Estate...

Quincy - 1,250 SF office space, includes reception area, 3 offices, 7 designated parking, just off Rte. 93 S/B. Short term lease available. Immediate occupancy! Call Kevin, Ref #QS4504

Quincy - 2,000 SF office space adjacent to private parking, just off Rte. 93 S/B. Call Dan, Ref #QS2504

Quincy - Former Newport Wok location, prime retail area featuring Super Stop & Shop, 99 Restaurant, Marshall's & more, prominent visibility, ample on-site parking! Ref #QS2804

Weymouth - 9,450+/- SF warehouse space remaining, convenient location just off Broad Street, B-2 zoning, ideal for contractor, manufacturer or storage Ref #QS4403

Daniel J. Flynn & Co., Inc.

Commercial Sales & Leasing • Residential Home Sales • Auctions • Property Management • Construction & Development • Appraisals
1495 Hancock Street, 4th Floor, Quincy, MA 02169
Tel. (617) 479-9000 • Fax (617) 770-0443
www.djflynn.com • info@djflynn.com

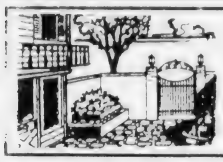

REAL ESTATE

Intercontinental Real Estate 'Tops Off' Downtown Residential Project

Topping-off ceremonies for 10 Faxon Avenue, a 10-story, 200-unit luxury residential project developed and owned by Intercontinental Real Estate Corporation (IREC) were recently held at the site in downtown Quincy.

Owner and Developer IREC along with the general contractor Suffolk Construction of Boston, and architects for the project, Sheskey Architects of Quincy, were joined by the building trades and construction teams to celebrate the topping off of the final floor of the residential development which is a month and a half ahead of schedule and slated to open during the fourth quarter of 2005.

The 10 Faxon Ave. site has a net square footage of 256,098 and 188,106 of rentable sq.ft. There is 68,000 sq.ft. of underground garage structure totaling approximately 203 parking spaces.

The investment represents Intercontinental's first development project for Intercontinental Real Estate Investment Fund IV, LLC (IREIF IV). IREIF IV is driven by a value-add strategy and is targeting internal rates of return on its investments in the range of 15% to 20%. The fund will be $150 to $250 million in size and is focused on investments in New England.

"The topping off of 10 Faxon Avenue in Quincy, represents a significant milestone in the construction of this ground-up development as well as for our Fund IV investors," said Peter Palandjian, CEO, Intercontinental Real Estate Corporation, project owner and developer. "All of our team players including Suffolk Construction, Sheskey Architects and Heleba Bank each played integral roles in getting the framework in place."

Suffolk Construction, led by President and C.E.O. John F. Fish for over 22 years, is a Boston-based, privately held general building contracting firm that provides preconstruction, construction management, general contracting and design-build services to clients nationwide, with full-service offices in Boston; West Palm Beach, Florida; and Irvine, California.

Intercontinental thanks the following building trades and construction teams involved in the development of this project: Iron Workers Local #7, IBEW Local 99, Asbestos Workers #6, Boilermakers #29, Boston Plasters & Cement Masons' Local 534 Trust Funds, Carpenters Local #1121, Carpenters Local #2168, Carpenters Local #218, Carpenters Local #33, Carpenters Local #40, Carpenters Local #51, Carpenters Local #56, Carpenters Local #67, Carpenters of New England, Electrical Workers Local #103, Elevator Constructors Local #4, Ironworkers District Council of New England, Laborers Local #1421, Laborers Local #151, Laborers Local #22, Laborers Local #223, Laborers Local #88, Massachusetts Laborers District Council #9, Massachusetts Bricklayers & Masons Pension Fund#3, Operating Engineers Local #4, Painters & Allied Trades District Council #35, Pipe Fitters Local #537, Plasterers & Cement Masons Local #534, Plumbers & Pipe Fitters Local #138, Plumbers & Pipe Fitters Local #51, Plumbers Local #12, Roofers Local #33, Sheet Metal Workers Local #17, sprinkler Fitters Local #17, Teamsters Local #379, Teamsters Local Union #653 and United Association Sprinkler Fitters Local Union 676.

TEN-STORY, 200-unit luxury residential project at 10 Faxon Ave. in downtown Quincy (next to Presidents Place), was recently "topped off" with a ceremonial Christmas tree. The project is slated to open in the fourth quarter next year.

RE/MAX Realty Pros
Above All Else!

Buying, Selling or Investing?
Call Tom McFarland
For All Your Real Estate Answers
QUINCY
617-328-3200

Let the Strength of #1 Work for You!
SENIORS - I SPECIALIZE IN YOUR REAL ESTATE NEEDS!

VIN MOSCARDELLI
Senior Real Estate Specialist
Owner/Broker
CENTRAL REAL ESTATE
128 Mayor McGrath Highway
Quincy, MA • 617-328-1312

CityView! Real Estate

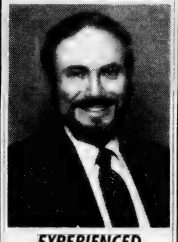

EXPERIENCED PROFESSIONAL
Please call
PETER GRACEFFA
Quincy
617-773-5588
cityviewrealestate.com

City View! Real Estate

PATRICK MULKERN
HAPPY HOLIDAYS!
I'm available evenings & weekends.
Call Today!
617-773-5588
cityviewrealestate.com

WHAT IS YOUR HOME WORTH?
For a Free Market Analysis call Sam Rounseville
#1 AGENT

Quincy, Braintree, Weymouth
2002-2003
$35 Million
Century 21
Abigail Adams
617-875-1776

Our Warmest Wishes for a Happy Thanksgiving

See you at the parade Nov. 25
"The Music Of Christmas"
Thank you for your business!
Conway REALTOR
JACK CONWAY COMPANY, INC.
253 Beale Street, Quincy
617-479-1500
See all of our 40 office listings at www.JackConway.com

The options of a mortgage company from a local bank you can trust.

Rockland Trust

QUINCY POLICE HOT SPOTS

Monday, Nov. 15

VANDALISM/PROPERTY, 6:45 a.m., 60 White St. To fence. Tractor trailer with the letters BB on the rear end just too down a tree which fell on caller's new fence. Truck left the area down Connell towards Adams St.

VANDALISM/PROPERTY, 7:07 a.m., 26 Connell St. Spot light ripped off of house from tractor trailer catching the wires. Numerous calls in this area for damage to property caused by tractor trailer.

VANDALISM/PROPERTY, 1:26 p.m., North Quincy High School, 318 Hancock St. Vehicle damaged. Vehicle scratched all over, happened overnight. 1993 Mazda RX7.

VANDALISM/PROPERTY, 2:43 p.m., Dickens St. and Haviland St. Party just smashed caller's mirror.

LARCENY/MOTOR VEHICLE, 5:21 p.m., CVS Pharmacy, 626 Southern Artery. Taken about half hour ago. Keys in motor vehicle: 1994 green Ford Taurus.

LARCENY, 5:33 p.m., 35 Copeland St. Credit card.

BREAKING AND ENTERING/PAST, 6:33 p.m., 20 Hollis Ave. Dwelling. Entrance gained through a window.

BREAKING AND ENTERING/PAST, 6:36 p.m., 175 Centre St. Dwelling.

VANDALISM/PROPERTY, 7:24 p.m., 1095 Sea St. Glass break. Front door glass break. Entrance can be made possibly vacant building. Building is under construction.

Tuesday, Nov. 16

LARCENY, 9:33 a.m., 22 Farrell St. By check.

BREAKING AND ENTERING/PAST, 11:16 a.m., 138 Faxon Rd. Dwelling.

LARCENY, 3:20 p.m., Marc's Standard Television, 26 School St. By check.

VANDALISM/PROPERTY, 4:06 p.m., 92 Gilbert St. Motor vehicle's rear window smashed.

VANDALISM/PROPERTY, 7:11 p.m., 32 Parkhurst St. Snowballs. Window in his house was just smashed. Found suspects and parents notified. Youths will pay for damage.

VANDALISM/PROPERTY, 7:15 p.m., Bickford's, 111 Washington St. To motor vehicle. Report [illegible] the back of her car.

BREAKING AND ENTERING/PAST, 8:18 p.m., 60 Appleton St. Dwelling.

Wednesday, Nov. 17

[illegible]

VANDALISM/PROPERTY, 12:[illegible] p.m., South Shore Motor Sports, 92 Franklin St. [illegible]

LARCENY, 2:22 p.m., 16 River St. [illegible] possibly during [illegible]

LARCENY, 2:26 p.m., Em Fur Feather, 464 Washington St. Dog. Male and female terrier mix, approximately 3-5 minutes ago. $800 Jack Russell puppy taken.

VANDALISM/PROPERTY, 5:36 p.m., 96 Billings Rd. To motor vehicle. 1990 Mercedes 500SL keyed and dented while parked at above. Happened in October.

ARMED ROBBERY, 6:06 p.m., Houghs Neck Package Store, 1183 Sea St. Box cutter. White male, 16-18 yrs., sweatshirt with hood up, wearing a ski mask, 5'5", thin build, sweatpants, took scratch tickets. Fled in unknown direction.

LARCENY/MOTOR VEHICLE, 7:35 p.m., YMCA, 79 Coddington St. Just taken. 2004 Mits. Galant, grey, taken from the lot.

Thursday, Nov. 18

VANDALISM/PROPERTY, 3:16 a.m., 18 Newbury Ave. Vandalism occurred to the motor vehicle's driver's side window. Appears to be caused by a BB gun.

VANDALISM/PROPERTY, 3:40 a.m., 94 Russell St. Motor vehicle window.

VANDALISM/PROPERTY, 3:55 a.m., 30 Newbury Ave. Motor vehicle window.

VANDALISM/PROPERTY, 4:03 a.m., 68 Russell St. Vandalism to driver's side window.

VANDALISM/PROPERTY, 4:19 a.m., 60 West Elm Ave. Rear windshield appears to be BB shot.

VANDALISM/PROPERTY, 4:33 a.m., 74 Elm Ave. Motor vehicle window. Appears to be caused by BB gun.

VANDALISM/PROPERTY, 4:46 a.m., 277 Billings Rd. Motor vehicle window. Vandalism due to BB gun.

LARCENY, 10:51 a.m., Sovereign Bank, 20 Beale St. From account. Money being taken out of her bank account.

LARCENY, 2:31 p.m., Emotional Auto Sport, 423 Hancock St. Past. $625 taken by a party claiming to represent a company. Owner contacted the company and they told him this party applied for a job there but was never hired.

LARCENY, 3:18 p.m., Citizens Bank, 1200 Hancock St. Larceny by check over $250.

LARCENY, 4:38 p.m., 139 Glendale Rd. Past. Assaulted by a known party, cell phone also taken. Arrangements made for restitution of cell phone.

BREAKING AND ENTERING/PAST, 8:22 p.m., 177 Taffrail Rd. Dwelling. Window on door broken. House found in disarray.

Friday, Nov. 19

OPERATING UNDER THE INFLUENCE, 1:23 a.m., Beale St. and Newport Ave. Arrest made. Possibly a gun or knife found under the seat. Arrested by Officer McDermott, a 23-year-old Quincy female and a 22-year-old male from California. Female arrested for OIU alcohol, marked lanes, and operating without headlights. Male arrested for unlawful carrying a firearm and illegal possession of ammunition.

LARCENY, 8:33 a.m., 88 Freeman St. Aluminum staging stolen.

LARCENY/MOTOR VEHICLE, 9:05 a.m., Willard Street Collision, 248 Willard St. Past. 1997 Mercury Mountaineer. Customer's vehicle taken sometime overnight. Form shows keys were left in MV.

LARCENY, 9:30 a.m., Sovereign Bank, 20 Beale St. Checks stolen and cashed at Sovereign Bank. Two checks forged and cashed for a total of $375 in loss.

LARCENY, 9:32 a.m., 145 Willard St. [illegible] stole cash from apartment [illegible]

LARCENY, 12:15 a.m., Manet Community Health Center, 1193 Sea St. [illegible]

LARCENY ATTEMPT, 12:57 [illegible] Supermarket, 65 Newport Ave. [illegible]

[illegible] Ave. [illegible] perpetrator [illegible] Newport Ave.

VANDALISM/PROPERTY, [illegible] [illegible]

VANDALISM/PROPERTY, [illegible] [illegible] Neighborhood [illegible]

Saturday, Nov. 20

LARCENY, 3:24 a.m., Darrow St. and Sea St. [illegible] gown by cab [illegible]

LARCENY, 9:14 a.m., 27 Alton Rd. [illegible]

LARCENY, 12:45 a.m., 382 Beale St. Wallet. Wallet and $200 cash stolen here on Oct. 22 by unknown thin [illegible] male wearing a red jacket.

VANDALISM/PROPERTY, 1:54 p.m., 132 Elmwood Ave. Vehicle egged overnight.

BREAKING AND ENTERING/PAST, 2:27 p.m., 19 Waterston Ave. Dwelling. Rear window open and [illegible] missing.

LARCENY/MOTOR VEHICLE, 293 Willard St. [illegible] white Chevy Cavalier being towed with out authorization.

ASSAULT AND BATTERY, 4:58 p.m., Juliano's Beer Wine, 1504 Hancock St. Arrest by Sgt. Santoro. 17-year-old Providence, R.I. youth arrested and charged with larceny of m/v documents; falsifying age to purchase alcohol, assault and battery; minor trans. alcohol; and resisting arrest.

LARCENY/MOTOR VEHICLE, 11:28 p.m., 48 Commonwealth Ave. Just occurred. 1995 Jeep. keys were left inside vehicle. Last seen heading towards Southern Artery.

Sunday, Nov. 21

UNARMED ROBBERY, 7:01 p.m., Bibbs Service Center, 895 Sea St. White male, 5' 10" fled towards ball field. Blue jean coat, blue jeans, gray hood. Took unknown amount of cash. No weapon shown. Blonde hair, Baby Blues, wearing letter R across chest, approx. 40-45 years old. Did [illegible] clerk to get cash.

[illegible] Calls for Service: 1277
[illegible] Arrests: 59
[illegible] Stolen Cars: 6

[illegible] Quincy Police Detective Bureau at 617-745-5764 [illegible] 617-328-4527

GRANITE LOCK CO

SERVICE MOBILE

AUTO • HOME • BUSINESS

- DEADBOLTS INSTALLED
- LOCKS REKEYED
- DOOR CLOSERS
- PANIC HARDWARE
- AUTO KEYS FITTED

VISIT OUR SHOWROOM!
755 SO. ARTERY, QUINCY
472-2177

GRAEBER, DAVIS & CANTWELL, P.C.
Attorneys At Law

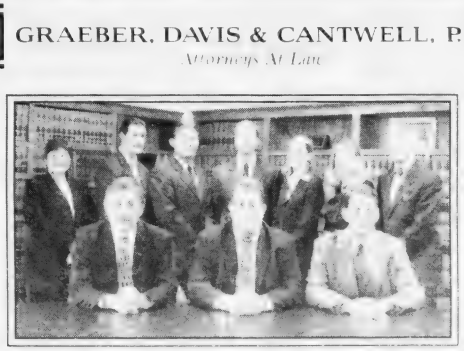

PERSONAL INJURY **CRIMINAL LAW**
DIVORCE & FAMILY LAW **ESTATES & WILLS**
REAL ESTATE **ELDER LAW**

617-745-6565
Call for a Free Consultation

Available 24 Hours, Seven Days a Week To Answer Your Questions!
15 Cottage Avenue • 4th Floor • Quincy
With Offices In Quincy, Marshfield & Dennis

ATTENTION QUINCY RESIDENTS

DUE TO THANKSGIVING DAY, THURSDAY, NOVEMBER 25, 2004, TRASH COLLECTION WILL BE A DAY LATE. TRASH USUALLY COLLECTED ON THURSDAY WILL BE COLLECTED ON FRIDAY. THERE WILL BE A SATURDAY COLLECTION FOR TRASH USUALLY COLLECTED ON FRIDAY. THIS APPLIES TO ALL ROUTES.

BFI

SPORTS SPORTS

North Quincy Red Raiders vs. Quincy Presidents

'This Is The Game The Kids Will Remember,' Says First-Year Red Raiders Coach

Shaughnessy Stressing Rivalry's Tradition

By CHRIS POISSON

[illegible]

Shaughnessy [illegible]

[illegible] Quincy High, but you have to respect that person because eventually he might be your friend. A lot of the guys I played against on Turkey Day I'm friendly with now."

Make no mistake the Red Raiders [illegible] overall [illegible] friends when they step onto [illegible]

[illegible] over again that the last [illegible] games we've played [illegible] as much as this game on Thursday, especially the seniors. It could be their last football game so they have to leave everything out on the field."

As if the Red Raiders needed to be pumped up for tomorrow's 72nd annual Thanksgiving game this year, there's added motivation. They don't want to be the team that allowed Quincy to win its record sixth straight Turkey game; they want to be remembered as the team that ended the Presidents' [illegible] games.

"That's another thing," Shaughnessy said. "There's [illegible] the kids [illegible] be a part of the record. We want to bring back the start of the [illegible] tradition that North Quincy had for so many years.

"I told the seniors 'I know it's been a tough road the past few years but you could be part of a winning tradition. After winning Plymouth South, you win Quincy and hopefully next year we keep going and going. You seniors would be a part of that.'"

Offensively, the Red Raiders aren't the high school version of the Chiefs or Colts. Although they've scored only five offensive touchdowns, they've begun to move the ball better in recent weeks with the return of several injured players.

North Quincy has had the most success with its running game. Senior Paul Graham (three rushing TDs), an honorable mention to the Atlantic Coast League all-star team, and junior Kyle Costa, who missed a couple of weeks, have been a solid combination. Senior Nison Wong will start at fullback with senior tri-captain Mike Powers, who began the year as a center, rotating in.

"We want to establish the run game and we have to do our best to pound down the field," Shaughnessy said. "We're going to use both Graham and Costa. They've been running the ball well. If someone is running the ball better than the other, we'll go with him."

Taking over Powers' position at center is senior Paul

(Cont'd On Page 30)

NORTH QUINCY 2004 SCHEDULE

[illegible]	BOSTON LATIN	[illegible] L
[illegible]	SOMERVILLE	[illegible] W
[illegible]	[illegible]	[illegible] L
[illegible]	[illegible]mouth	[illegible] L
[illegible]	PLYMOUTH NORTH	[illegible] L
[illegible]	Dennis-Yarmouth	[illegible] L
[illegible]	WHITMAN-HANSON	[illegible] L
[illegible]	NAUSET	[illegible] L
[illegible]	Plymouth South	[illegible] W
[illegible]	QUINCY	10 a.m.

Game Tickets $7 At The Gate

Tickets for the 72nd annual Thanksgiving Day football game between Quincy and North Quincy will cost $7 at the gate tomorrow morning. Kick off is at 10 a.m.

RAIDERS 2004 SCORING LEADERS

Players	TD	(Rsh)	(Rec)	X2	PAT	FG	Pts.
Graham, Paul	4	3	0	0	0	0	24
Linnane, Brendan	1	1	0	0	0	0	6
Djerf, Dave	1	0	1	0	0	0	6
Griffith, Jonathan	0	0	0	1	0	0	2
Tringale, Alex	0	0	0	0	1	0	1

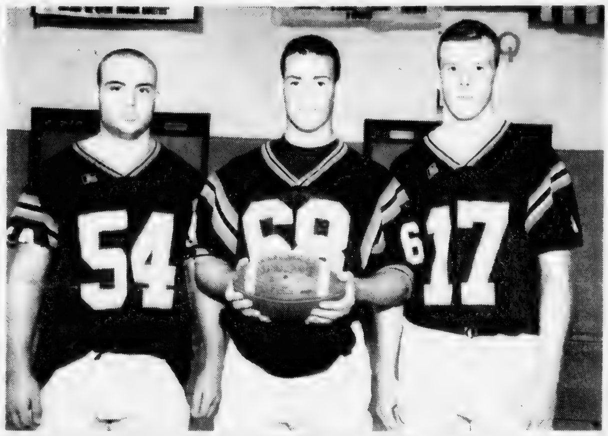

NORTH QUINCY CAPTAINS, from the left, Richard Russo, Mike Powers and Alex Jorgensen will try to help the Red Raiders snap their five-year Thanksgiving Day skid.

Quincy Sun photo/Robert Noble

North Quincy Starting Lineup

OFFENSE

Position	Player	Ht.	Wt.	Yr.
QB	Linnane, Brendan	5-11	180	Sr.
TB	Graham, Paul	6-0	190	Sr.
or	Costa, Kyle	5-8	170	Jr.
FB	Wong, Nison	5-11	220	Sr.
WR	Jorgensen, Alex	6-1	190	Sr.
or	Tringale, Alex	6-1	220	Sr.
WR	Djerf, David	5-9	160	Sr.
TE	Benjamin, Akil	6-0	215	Jr
LT	Connell, Rob	5-10	225	Jr.
LG	Ochoa, Carlos	5-9	230	Jr.
C	Fasoli, Paul	5-10	180	Sr.
RG	Russo, Rich	5-10	200	Sr.
RT	Walsh, Anthony	6-0	230	Jr.

DEFENSE

Position	Player	Ht.	Wt.	Yr.
NG	Hayes, Don	5-7	170	Jr.
DT	Garvey, Chris	6-2	210	Jr.
DT	Regan, Mike	5-9	190	Jr.
OLB	Kennedy, Tim	5-11	180	Sr.
OLB	Griffith, Jonathan	6-0	190	Sr.
MLB	Powers, Mike	5-11	190	Sr.
MLB	Russo, Rich	5-10	200	Sr.
CB	Gardner, Rob	5-10	170	Sr.
CB	Djerf, David	5-9	160	Sr.
FS	Jorgensen, Alex	6-1	190	Sr.
SS	Graham, Paul	6-0	190	Sr.

DeCastro, Graham Top Scorers

Two newcomers occupy the top spots for each school in the scoring leaders' department in 2004.

Quincy's Everton DeCastro and North Quincy's Paul Graham each have scored four touchdowns for 24 points heading into tomorrow's 72nd annual Thanksgiving Day game.

DeCastro, a junior tailback, has scored all four on the ground. Senior wide receivers Jeff Ruggerio and Mike Kearney follow with a TD reception for six points apiece.

Sophomore quarterback Mike Boyle has added a rushing score for six points. Senior Frank Feeley has booted three extra points to close out scoring.

For North Quincy, Graham, a senior tailback, has scored three TD's on the ground and the other on an interception return.

Senior quarterback Brendan Linnane has a rushing TD for six points and senior wide receiver David Djerf has a TD reception for six points.

Senior tight end Jonathan Griffith has a two-point catch and senior Alex Tringale has kicked an extra point to round out the scoring.

Thanksgiving Day Football Live on wjda1300.com!

Whether you're going over the river and through the woods or across the county, listen to Thanksgiving day's traditional Quincy vs. North Quincy football game beginning at 10am on the internet, live!

Visit our website at wjda1300.com for details!

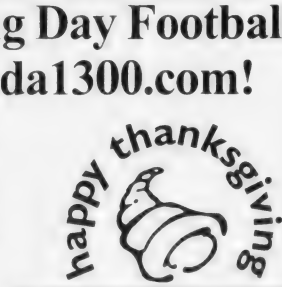

1300•WJDA
www.wjda1300.com
Radio your way.

Good Luck!
Red Raiders & Presidents

Century 21
A Step Above The Rest

NETWORK / RICHMOND ASSOCIATES
Time to call
1-800-777-9326

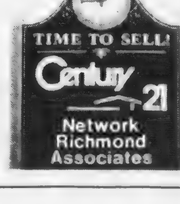

SPORTS SPORTS

North Quincy Red Raiders vs. Quincy Presidents

'Do You Want To Make History, Or Be History,' Presidents Coach Asks Players

Quincy Chases Record 6th Straight City Crown

By CHRIS POISSON

No, the Quincy High School football team isn't adopting the New England Patriots' approach to tomorrow's 72nd annual Thanksgiving Day game.

The Presidents aren't downplaying it as just another Turkey Day game; they're well aware they have a chance to make history. A victory will be their record sixth straight city championship.

"As I put it to my kids, 'Do you want to make history or do you want to be history,'" head coach Bob Noble said. "If we win the game, we're part of history. In the glorious history of this rivalry, no one has ever done that before. I honestly feel we can accomplish it.

"But I can assure the kids at the other end of the city aren't just going to show up for us. I'm sure it's on their mind that they haven't been successful recently. I'm sure Billy Shaughnessy and his staff are looking forward to beating us."

Noble has not lost on Thanksgiving in his five years at the helm, which ties the late Bill Sullivan for the longest winning streak by a head coach in the series. Sullivan won five consecutive games from 1954-1958.

"I'd by lying if I said it didn't mean something," Noble said. "It's a big deal. This does have more significance, for us as a team and for me personally. It's not so much beating Bill Sullivan. I'll never beat Bill Sullivan. But to be mentioned with him, even remotely, in terms of winning and losing on Thanksgiving, is an honor."

The Presidents (2-7 overall), which played in a Super Bowl playoff game last season, have experienced some growing pains this campaign. Fielding a young team, they struggled early in the season and didn't score their first touchdown until Week 5.

But since the 38-0 drubbing to Plymouth North Oct. 1, they've had a chance to win every game and have gone 2-2 in their last four, including an impressive 12-0 win over Sandwich in their last outing.

"I feel as good about us as I have all year," Noble said. "We're coming off a good win. We had a dominating performance defensively and we had good balance offensively. Our record doesn't reflect it, but we've played better in the second half of the season. We've had an opportunity to win in most of the games. Hopefully that will reflect itself on Thanksgiving."

If there are any advantages, Noble believes it's his offensive and defensive lines while North Quincy has the edge in skilled players.

"If we have an advantage at all, it's across the offensive and defensive lines," he said. "Their skilled position players are pretty good. If we control the line of scrimmage, I think we'll be OK. If not, we're not going to be."

Offensively, the line features senior co-captain Marc Hutchins at left tackle, junior Chris Pratt at left guard, senior co-captain Tim Randall at center, junior D.J. Andrews at right guard and junior Pat Stroud at right tackle.

At quarterback, three sophomores have lined up under center this season. Jim Aikens and Jared Tucker alternated series through the first eight games while Matt Boyle started the last game and performed well in his first action of the year.

Receivers are senior Jeff Ruggerio, who has a TD re-

(Cont'd On Page 31)

QUINCY 2004 SCHEDULE

9/18	@ Hingham	22-0 L
9/24	FALMOUTH	32-0 L
10/1	@ Plymouth North	38-0 L
10/8	@ Whitman-Hanson	6-0 L
10/15	STOUGHTON	20-9 L
10/23	PLYMOUTH SOUTH	14-7 W
10/29	@ Nauset	22-6 L
11/5	DENNIS-YARMOUTH	20-6 L
11/12	SANDWICH	12-0 W
11/25	@ North Quincy	10 a.m.

PRESIDENTS 2004 SCORING LEADERS

Players	TD	(Rsh)	(Rec)	X2	PAT	FG	Pts.
DeCastro, Everton	4	4	0	0	0	0	24
Ruggerio, Jeff	1	0	1	0	0	0	6
Kearney, Mike	1	0	1	0	0	0	6
Boyle, Mike	1	1	0	0	0	0	6
Freeley, Frank	0	0	0	0	3	0	3

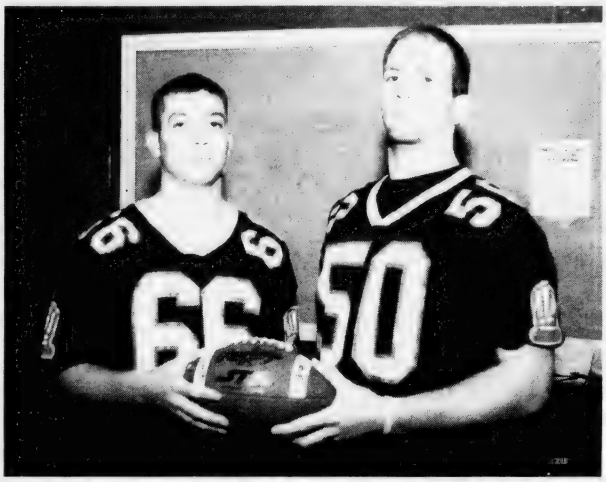

QUINCY CAPTAINS, from the left, Tim Randall and Marc Hutchins will try to lead the Presidents to their record sixth straight Thanksgiving Day victory tomorrow morning.

Quincy Sun photo/Robert Noble

Quincy Starting Lineup

OFFENSE

Position	Player	Ht.	Wt.	Yr.
QB	Boyle, Matt	6-1	170	So.
RB	DeCastro, Everton	5-10	180	Jr.
WR	Hazelhurst, Tom	5-9	170	So.
WR	Ruggerio, Jeff	6-1	170	Sr.
WR	Ryan-McDonald, Chris	5-7	150	Jr.
TE	Ortiz, Jose	5-9	190	Sr.
LT	Hutchins, Marc	6-2	220	Sr.
LG	Pratt, Chris	6-0	215	Jr.
C	Randall, Tim	5-9	190	Sr.
RG	Andrews, D.J.	5-10	230	Jr.
RT	Stroud, Pat	5-10	270	Jr.

DEFENSE

Position	Player	Ht.	Wt.	Yr.
DE	Pratt, Chris	6-0	215	Jr.
DT	Andrews, D.J.	5-10	230	Jr.
DT	Stroud, Pat	5-10	270	Jr.
DT	Randall, Tim	5-9	190	Sr.
DE	Hutchins, Marc	6-2	220	Sr.
LB	Arrendondo, Camillo	5-9	190	So.
LB	McMurrough, Frank	5-10	190	Sr.
LB	Ortiz, Jose	5-9	190	Sr.
DB	Ruggerio, Jeff	6-1	170	Sr.
DB	Scott, Alex	5-9	170	Sr.
DB	Ryan-McDonald, Chris	5-7	150	Jr.

Halftime Honors For Announcer Charles Djerf

Longtime public address announcer Charles Djerf will be honored during a halftime ceremony at tomorrow's 72nd annual Thanksgiving Day game.

The press box at Veterans Memorial Stadium will be named after him, recognizing his contributions to Quincy youth athletics.

Djerf, who has served as the PA announcer the past 47 years for both the Quincy and North Quincy high school football games, will be working his last game tomorrow.

Similar Records Against Common Foes

The Quincy and North Quincy high school football teams had seven common opponents this season as both squads played in the Atlantic Coast League.

The Presidents totaled a 2-5 record in those contests while the Red Raiders posted a 1-6 mark.

They both beat winless Plymouth South and they both lost to Falmouth, Plymouth North, Whitman-Hanson, Nauset and Dennis-Yarmouth.

The key opponent which fans may look at as an indicator of who has an edge in tomorrow's showdown is Sandwich.

Quincy is coming off an impressive 12-0 win over the Blue Knights Nov. 12. The Presidents defense turned in a stellar effort, limiting them to just 7 yards of total offense.

North Quincy, on the other hand, dropped a 14-6 decision to them on the road in the third game of the season Sept. 25.

Honorable Mention For Paul Graham, Frank McMurrough

Only two local high school football players received recognition by the Atlantic Coast League for their play this season.

North Quincy High School senior tailback Paul Graham and Quincy High School senior linebacker Frank McMurrough were named as honorable mentions to the league all-star team.

You Auto Know

by Bill Starkie and Kevin McGroarty

TWO BIRDS, ONE STONE

Some automotive experts might say betting with your head is spare so the owners manual would say that may be regarded about every 60,000 miles to avoid the possibility of serious engine damage or engine failure. At the same time the timing belt is being changed it is usually a good idea to replace the water pump as well. As the reasoning goes, because 90% of the labor to change the water pump has already been done to replace the timing belt, you might as well replace the water pump. Most water pumps may last longer, but replacement is good insurance, in light of the face that water pump failure at a later date can be a relatively expensive repair.

Whether your car is new or used, [illegible]

HINT: [illegible]

Leo & Walt's Sunoco
258 QUINCY AVE., E. BRAINTREE
781-843-1550

SPORTS SPORTS

North Quincy Red Raiders vs. Quincy Presidents

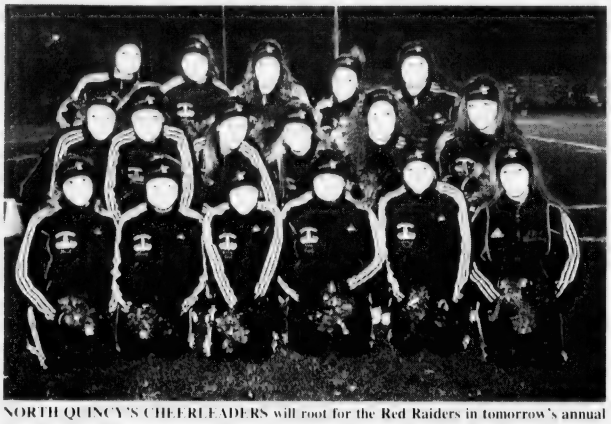

NORTH QUINCY'S CHEERLEADERS will root for the Red Raiders in tomorrow's annual Thanksgiving Day game against Quincy. Front row, from left: Kaitlin Vey, Nancy Yee, tri-captains Julie Zhen, Zoa Varner and Korey Verhault, and Kayla Brancaccio. Second row: Jen Donelin, Jenna McDonough, Katie Edgerly, Jennifer Harrold, Giandra Rivera and Ellen DiNicola. Back row: Valentina Espinola, Colleen Gaine, Chrissie Cahalan, Caitlin Fitzgerald and Meg McMahon. *Quincy Sun photo/Robert Noble*

The Series Record:

Quincy 38, North 28 5 Ties In 71 Games

Tomorrow's Thanksgiving Day game between Quincy High and North Quincy High School heads the series with a 38-28 edge in victories.

The first game in 1933 ended in a 0-0 tie, and 1983 was a scoreless tie as both teams failed to score in the snow-covered field.

The series was last tied 6-6 in 2001 before the Presidents' 30-7 win in the 2002 game.

The Presidents have won three of the last 10 Turkey Day games and are looking to win their record sixth straight in 2004. They won four straight from 1991-94.

The Red Raiders will be trying to rebound after last year's "0-7" loss. They haven't won consecutive games since they three-peated from 1991-93.

The series history:

1933 North 0, Quincy 0
1934 North 0, Quincy 0
1935 North 14, Quincy 6
1936 North 6, Quincy 0
1937 North 0, Quincy 0
1938 Quincy 39, North 0
1939 North 6, Quincy 0
1940 North 0, Quincy 0
1941 Quincy 32, North 0
1942 Quincy 27, North 0
1943 Quincy 32, North 7
1944 North 6, Quincy 0
1945 North 7, Quincy 0
1946 Quincy 33, North 0
1947 Quincy 19, North 6
1948 North 6, Quincy 6
1949 Quincy 28, North 0
1950 Quincy 20, North 0
1951 Quincy 21, North 0
1952 Quincy 32, North 19
1953 North 20, Quincy 7
1954 Quincy 18, North 0
1955 Quincy 34, North 20
1956 Quincy 19, North 13
1957 Quincy 18, North 7
1958 Quincy 28, North 16
1959 North 18, Quincy 14
1960 North 28, Quincy 20
1961 Quincy 10, North 0
1962 North 18, Quincy 0
1963 North 14, Quincy 10
1964 Quincy 12, North 8
1965 Quincy 20, North 16
1966 North 8, Quincy 0
1967 North 14, Quincy 6
1968 Quincy 21, North 8
1969 Quincy 53, North 0
1970 Quincy 16, North 6
1971 North 30, Quincy 12
1972 North 24, Quincy 8
1973 North 20, Quincy 10
1974 Quincy 34, North 13
1975 North 15, Q 8, OT
1976 North 24, Quincy 0
1977 Quincy 34, North 8
1978 Quincy 45, North 7
1979 Quincy 34, North 3
1980 North 27, Quincy 20
1981 North 7, Quincy 0
1982 Quincy 26, North 8
1983 Quincy 0, North 0
1984 Quincy 13, North 12
1985 North 7, Quincy 6
1986 North 24, Quincy 7
1987 North 14, Quincy 14
1988 Quincy 29, North 21
1989 North 27, Quincy 26
1990 Quincy 23, North 17
1991 North 7, Quincy 0
1992 North 20, Quincy 0
1993 North 14, Quincy 7
1994 Quincy 21, North 14
1995 Quincy 9, North 7
1996 Quincy 12, North 7
1997 Quincy 7, North 0
1998 North 21, Quincy 6
1999 Quincy 21, North 13
2000 Quincy 28, North 13
2001 Quincy 12, North 7
2002 Quincy 12, North 7
2003 Quincy 20, North 7

Shaughnessy Stressing Rivalry's Tradition

Cont. from Page 39

Fasoli Joining him on the offensive line are junior left tackle Rob Connell, junior left guard Carlos Ochoa, senior right guard and tri-captain Rich Russo and junior right tackle Anthony Walsh.

Senior Brendan Linnane, who missed several games with a dislocated knee, will return to start at quarterback. He played sparingly in the 7-0 win over Plymouth South Nov. 12. Sophomore quarterback Shaun McBrien filled in for him during his absence.

Receivers are seniors Alex Jorgensen, a tri-captain, David Djerf and Alex Tringale along with junior tight end Akil Benjamin.

Defensively, North Quincy has allowed 19.2 points per game, which is not a telling sign of how well the unit has actually played. Some touchdowns have been a result of poor special teams and turnovers that left the opposition in excellent field position.

The Red Raiders will use a 3-4 alignment. Starting up front are junior Don Hayes at nose guard with juniors Chris Garvey and Mike Regan at defensive tackle. Seniors Jonathan Griffith and Tim Kennedy are the outside linebackers with Powers and Russo in the middle.

In the backfield, Gardner and Djerf will man the corners while Jorgensen starts at free safety and Graham at strong safety.

"The defense has been strong all year and I expect the same on Thanksgiving," Shaughnessy said. "It's going to be a tough game. Quincy's a good team. They run a different offense than we've been facing. We usually face a Wing-T and they run more of a bunch and spread out the field and like to throw the football. But we'll be ready for that."

Quincy, which has also struggled on offense this season, has alternated series at quarterback with a pair of sophomores, Jim Aikens and Jared Tucker. In the backfield, junior tailback Everton DeCastro has overcome an early-season injury to become a potent threat.

"The running back, DeCastro, he's a strong, tough runner," Shaughnessy said. "We have to make sure we don't get caught up too much in the run and we have to pay attention to when they throw the football so we won't get beat deep."

So with a record at stake in tomorrow's Thanksgiving Day game, it will be a former Quincy High boy that will try to restore a winning tradition at North Quincy by burying the Presidents' decade of dominance.

"The kids are motivated, they believe in themselves and they can't wait to play," Shaughnessy said. "They have a chance to bring the winning tradition back to North Quincy.

"I'd like to see the seniors get a win so they have a positive feeling after playing football for North Quincy High. Some of those guys have busted their butts every single day for several years. It'd be great to see them leave high school with a win under their belt."

Quincy Girls' Volleyball Second Best In State

By CHRIS POISSON

This season, the Quincy High School girls' volleyball team has to settle for being the second best team in the state.

In the Division 1 state final last Saturday night at Shrewsbury High School, the powerful Barnstable squad (25-0) coasted to a 3-0 victory over the Presidents (23-1), winning 30-17, 30-19, 30-23.

"Hey, we finished second in the state," said Quincy head coach Christine Barrett. "There's nothing wrong with that. I'm proud of the kids. They attained each of their goals the set before the season. They have nothing to hang their heads about."

They certainly don't. After a disappointing loss to cross-town rival North Quincy in last year's Division 1 Central sectional final, the Presidents, with most of the team returning, were determined to bounce back this year stronger than ever.

Quincy sailed through the regular season, posting a 19-0 record (38-3 games) and capturing the Atlantic Coast League championship outright.

During the sectional tournament, Quincy knocked off Wachuset in the first round, Newton North in the quarterfinal and Lincoln-Sudbury in the semifinal to set up the showdown with North Quincy in the final last Tuesday at Eastern Nazarene College.

The Presidents exacted revenge with a 3-1 triumph to complete the season sweep of it neighbors and advance to the state championship game.

"The kids worked hard, during the season and in the offseason, to be able to achieve their goals," Barrett said.

REBEKAH SORENSEN (20) sets up senior middle hitter Nicole O'Sullivan (15) for a kill during Quincy's 3-0 loss to Barnstable in last Saturday's Division 1 state final at Shrewsbury High School. Junior outside hitter Ashlee Scott (17) looks on. *Quincy Sun photo/Robert Noble*

The Presidents stumbled out of the starting block with the championship at stake.

Senior middle hitter and tri-captain Nicole Cahill tallied 16 kills, nine digs and two service aces, while senior middle hitter and tri-captain Nicole O'Sullivan totaled 14 kills, seven digs, two blocks and two aces.

Senior setter and tri-captain Rebekah Sorensen registered 21 assists and six digs. Junior outside hitters Leanna Lam (six assists, 10 digs) and Ashlee Scott (five kills, nine digs, two aces) also played well.

Comebacks And Heartbreakers In Battle For Bragging Rights

Last-second comebacks and painful heartbreakers have turned the Quincy-North Quincy high school football rivalry into an annual fight for city bragging rights.

Close, competitive games have defined the series.

Sixteen of the last 21 meetings have been decided by eight points or less.

In 1997, Quincy edged North Quincy, 7-0, on a late fourth quarter touchdown run by Nathan DeRosario.

That game, along with the '85, '87, '89 and '93 matches, ended on the final play of the game.

In 1984 and 1994 the Presidents grabbed interceptions in the final minutes to thwart North Quincy's come-back bids.

The only game to go into overtime was in 1975, which the Red Raiders won, 15-8.

Of the 71 meetings, 40 have been decided by eight points or less. The outcome has been greater than two touchdowns in 26 games.

Game On WJDA Radio, Website

WJDA Radio 1300 AM will broadcast tomorrow's 72nd annual Thanksgiving Day game between Quincy and North Quincy beginning at 10 a.m. at Veterans Memorial Stadium.

Charlie Ross will do the play-by-play with Brian Malone on color.

And, for the first time, the game will be broadcast on WJDA radio's website: visit www.wjda1300.com.

SPORTS SPORTS

North Quincy Red Raiders vs. Quincy Presidents

Quincy Chases Record 6th Straight City Crown

(Continued From Page 50)

ception, junior Chris Ryan McDonald and sophomore Tom Hazelhurst. Senior Jose Ortiz will start at tight end.

In the backfield, the Presidents have a very capable runner in junior Everton DeCastro, who had a 24-yard TD run in last year's game. Banged up at the beginning of the season, DeCastro has rushed for over 100 yards in five of the seven games he's played and has scored in four of the past five.

"We're a multiple-formation offense and we'll show a lot of everything," Noble said. "We'll try to make them adjust to that. That's not going to change. We'll still alternate quarterbacks unless one is playing very well, then we'll go with the hot guy. We have to be a little more consistent. Turnovers are a part of the game, but we want to eliminate them as much as possible."

Defensively the Presidents have allowed 18.5 points per game but are coming off a sensational performance against the Blue Knights in which they held them to only 7 yards of total offense.

The line includes Andrews, Stroud and Randall at defensive tackle with Pratt and Hutchins at defense end. The linebacking corps boasts senior Frank McMurrough, an honorable mention to the Atlantic Coast League all star team, senior Jose Ortiz and sophomore Camillo Arrendondo. The defensive backs are senior Alex Scott, Ruggerio and Ryan McDonald.

The unit will be asked to slow down the duo of senior Paul Graham and junior Kyle Costa, who have provided North Quincy with an effective running game. It also has to be aware of senior wide receiver Alex Jorgensen and Alex Trimble in the passing game.

As the 72nd chapter of this city rivalry unfolds tomorrow, the Presidents know they are fortunate to have a chance to accomplish something that has never been done before.

"This is a special opportunity for these kids," Noble said. "It's been one of those things that has been on their minds since the beginning of the season. They are well aware of the ramifications of winning this game. They're excited about it. We're always excited to play in this game.

"We're not more than our last game of every year. We intend to [illegible] continue. Obviously that last [illegible] when we lose is not hopefully not this year. Maybe it won't come before I'm done as far as being ahead."

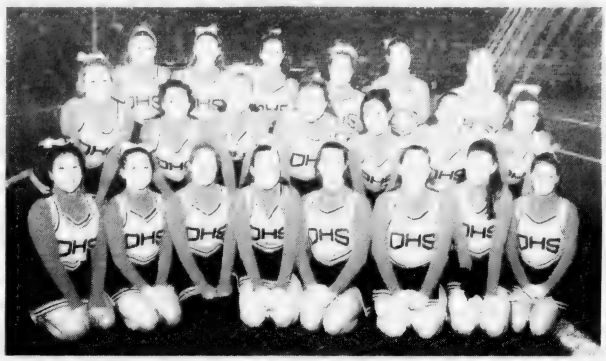

QUINCY'S CHEERLEADERS will be on the sidelines supporting the Presidents when they battle the Red Raiders in tomorrow's Thanksgiving Day game. Front row, from left: Alda Koo, Catherine Gropp, quad-captains Leah Lally, Rachel Sullivan, Megan Peterson and Christine Burgess, Lauren Dockham and Victoria Ciafardoni. Second row: Kayleigh Prentis, Tori DiMuzio, Clarese Deibel, Taylor Dennehey, Meriam Par, Megan Connolly and Courtney MacNeill. Back row: Jenn Jones, Krysta Davis, Hope McDonough, Jess Giordani, Hannah Donovan and Jessica Gleason.

12 Former Players Enter Quincy-North Football Hall

[illegible] Quincy-North Football Hall of Fame [illegible] 12 former players. Inducted at the Quincy-North game [illegible] Quarry St.

The players [illegible] Class of 1953 [illegible] Sullivan '74, Paul Reggio '74, Ed Iodice '54, Joe [illegible] Mayor [illegible] and Dave [illegible] 1962 Hall of Fame [illegible] Reggio [illegible] Quincy-North game.

Nick Harbaro, Dave Reggio and Ricardo [illegible] Quincy-North [illegible] Quincy-North [illegible] Paul Reggio and Ricardo [illegible] Quincy-North [illegible] selected.

Family Bragging Rights At Stake For Nobles - Gardners

By CHRIS POISSON

Not only would a win in tomorrow's 72nd annual Thanksgiving Day game give him a record, it would also give Quincy head coach Bob Noble family bragging rights when he sits down at the dinner table later in the day.

Noble will be coaching against his nephew, North Quincy senior Rob Gardner, a wide receiver and starting cornerback, as he tries to become the first head coach in the series to win six straight Turkey games.

"This year there's a little added incentive," Noble said. "My nephew is a starter for North Quincy and he's going to be on the other side of the ball. For me, that's going to be special."

Last year, Gardner broke his right leg on the opening kickoff against Falmouth in the home opener and missed the rest of the season, including what would've been his first head-to-head matchup with his uncle.

Would Noble like to see his nephew perform well against his Quincy club?

"No," he said, "and I say that with all affection. He's my nephew. We're a close family and he's a big part of my life. He's been around me, as far as coaching. He's purposely wearing No. 9 because my son (Chris) wore No. 9 when he was in high school."

The Thanksgiving Day game last year also pitted family members against each other. Quincy's Ian Jorgensen vs. North Quincy's Alex Jorgensen, his younger brother. And it's these types of stories, Noble said, that make the Quincy-North game one of a kind.

"I don't really believe you have this anywhere else," Noble said. "There are great rivalries at other schools but I don't think there are other rivalries that are inner-city rivalries. Where your next door neighbor or the guy standing across the table at Thanksgiving – like the Jorgensens over at our house – me and my nephew this year – it's the opposite. It's a unique situation."

Speaking of Thanksgiving dinners, Noble's sister Alicia Gardner has hosted the holiday for the family at her house the past five years. However, this year dinner will be served at Noble's home.

"The holiday festivities will be at my house for the first time," Noble said. "I'm very superstitious. We approach every year the same way the previous year. But this is going to be a little different. So I hope it doesn't break the string. And I hope I still have the opportunity to bring the city championship trophy home with me and put it on the table."

Steve Connolly Second At ACL Golf Championships

Quincy High Sophomore Steve Connolly received honorable mention [illegible] Atlantic Coast League Golf Championship [illegible] Tuesday at the Ponkapoag Golf Club in Canton.

Connolly, who was par for the course [illegible] Presidents' No. 1 spot [illegible] Sportsmen's Nauset, Falmouth Pilgrims were home.

The ACL Championship boasts the top varsity players from each team in the league which included powerhouses Nauset, Falmouth, Dennis Yarmouth, Cape Cod Conference champion Sandwich from the Cape and ACL North Division champion North Quincy as well as Plymouth South and Plymouth North.

Despite playing at No. 3 all season for the Presidents behind seniors Joe Salvucci and John Lolimo, Connolly apparently saved his best round for last. "Everything came together for me, especially on the back nine," Connolly said.

Connolly's performance this season and the leadership provided by Salvucci and Lolimo were responsible for Quincy's respectable season as a 5 record in the ACL North leaves the Presidents with something to build on for the future.

"We were competitive in all our league matches in the North, so with some promising underclassmen returning I feel we can build on this year's success," said second-year head coach Lou Venturelli.

The future looks bright with the return of junior Dan Scribi [illegible] and Connolly made pace-setting [illegible] John Pelletier and Ryan O'Dea and a host of [illegible] men who made big contributions this season.

"My assistant coach Dom Venturelli deserves much of the credit for the success of [illegible] and its staff, especially head professional Mike McBrien and assistant professional Mike Sullivan for their support throughout the season.

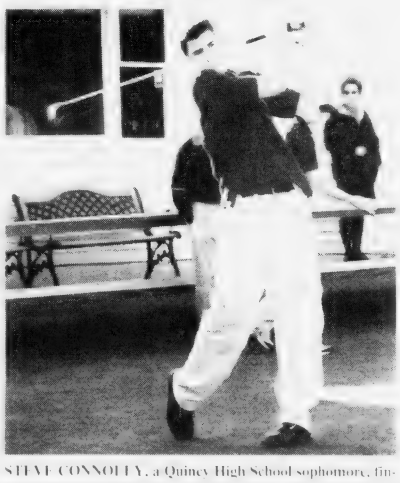

STEVE CONNOLLY, a Quincy High School sophomore, finished second at the recent Atlantic Coast League Golf Championships with a 5-over-par 76.

1966, 1992 Red Raiders Undefeated

North Quincy High School has strutted into the Thanksgiving Day game with an unblemished record twice, 1966 and 1992, in the 72 annual matches.

Ken McPhee played a role in both as the starting guard on the '66 team and the head coach of the '92 club.

The '66 group finished the regular season with a 9-0 record. It captured the Greater Boston League title, shared the Class A crown with Arlington and blanked Quincy, 8-0.

The '92 squad compiled an 11-0 record to win the Old Colony League title. It knocked off Arlington to become Division 1B Super Bowl champs and also shut out Quincy, 20-0.

Presidents Perfect 1970

Quincy's 1970 team, coached by Hank Conroy, ran through its opponents on its way to a spotless 9-0 record.

That year, the Presidents knocked off North Quincy, 16-6, and captured the Greater Boston League title.

SPOTLIGHT ON HEALTH & FITNESS

Protecting Your Spine, Reducing Risk Of Injury Doing Yard Work

BY DR. ANN DOGGETT

Here are some health tips to protect your spine and reduce your risk of injury when doing yard work.

• Do stretching exercises before and after. 1) Knee to chest pulls, trunk rotations and side bends with hands above your head and fingers locked. 2) Put right hand against a tree or side of the house then bend right knee and grasp your ankle with your left hand. Hold it for about 10 seconds. Repeat on the other side. 3) Put your right foot on the porch step with your toes pointed to the sky. Then lean forward with the "good" [illegible] Repeat on the other side. 4) [illegible] 5) Rest your head on your knees and roll your head in circular motion 10 circles in each direction.

• Wear comfortable, supportive footwear. Wear gloves to protect your hands. If you have allergies or asthma, wear a mask.

• Choose light weight garden tools. The heavier the tools, the more effort is required.

• Keep your back straight and your head up as you take it slow.

• When raking, use a "scissors" stance. Place one foot in front of the other and be sure to switch hand and leg position frequently.

• When lifting, bend your knees, not your waist. Remember to use both hands to hold the load and keep it close to your body. Lift the load using your leg muscles, not your back. Always get help.

• Make piles small. Divide and conquer. Take breaks often. Drink lots of water. Rest or stretch three times each hour.

If you feel soreness or stiffness in your back after yard work, use ice to soothe the discomfort. If there is no improvement in two or three days, seek the advice of a chiropractor.

Dr. Ann Doggett is a license chiropractor and nutritionist and the owner of South Bay Chiropractic in N. Quincy. Dr. Barbara Chang is a licensed chiropractic physician, Manual Arts Therapist, Yoga [illegible] South Bay Chiropractic [illegible] 617-[illegible] or visit [illegible]

Look Better Cancer Patients Program Dec. 6

The American Cancer Society will hold a "Look Good . . . Feel Better" session for cancer patients Monday, Dec. 6 from 6 to 8 p.m. at South Suburban Oncology Center, 700 Congress St., Quincy.

Cosmetologists lead the session to provide tips and practical techniques for coping with hair loss and changes in the skin that often result from chemotherapy or radiation therapy.

To pre-register, call Colleen Whitehouse at 617-376-6435.

"Look Good, Feel Better" also offers free, one-time beauty consultation with a licensed cosmetologist or aesthetician to women who are currently undergoing cancer treatment and are unable to participate in the session.

For more information, call the American Cancer Society at 1-800-ACS-2345.

Geriatrician Matthew Russell, MD, Joins Quincy Medical Center

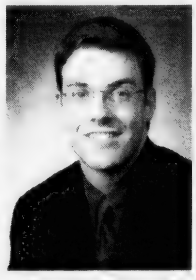

Dr. MATTHEW RUSSELL

Quincy Medical Center (QMC) has appointed Board Certified Geriatrician and Internal Medicine Physician Matthew Russell, MD, to the medical staff.

Dr. Russell, one of less than 9,000 Board Certified Geriatricians in the U.S., will lead an outpatient practice in geriatrics, as well as treat primary care patients, as part of the Boston University Medical Group - Internal Medicine Practice at QMC.

Geriatricians are physicians who offer specialized care for older adults. In addition to completing a residency in either internal medicine or family medicine, geriatricians undergo additional fellowship training in the medical, social and psychological aspects of aging.

Geriatricians are often called upon to provide primary care for older adults who have complicated medical and social problems, such as types of dementia, including Alzheimer's disease.

Dr. Russell completed a fellowship in Geriatric Medicine at Boston Medical Center, where he also completed his residency in Internal Medicine.

A graduate of the University of Massachusetts Medical School, Dr. Russell received a masters' degree in clinical epidemiology from Boston University.

Dr. Russell is a member of the American Geriatrics Society and the Massachusetts Medical Society.

"Elderly patients and their families can often feel overwhelmed by multiple medical problems, medication concerns and the coordination of medical care," said Dr. Russell.

"One of the goals of geriatric medicine is to streamline these complex considerations and keep the patient functional both physically and cognitively so that they can enjoy quality of life without having to feel like they are always in a doctor's office."

Boston University Medical Group - Internal Medicine Practice offers South Shore residents access to comprehensive primary care, including preventive care, geriatrics and full-service women's health care. Conveniently located in newly renovated offices on the second floor of QMC, patients have access to QMC's comprehensive on-site diagnostic imaging services and laboratory testing services.

Dr. Russell joins Board Certified Internal Medicine physicians Elizabeth Dupuis, MD, Medical Director and Program Director of the Women's Health Program; Thomas Barber, MD, QMC's Chief of Medicine; and Charlene Chiang Roy, MD.

Quincy Medical Center is a 232-bed acute care community-teaching hospital providing South Shore residents with comprehensive medical and surgical services.

The medical center's Alliance for Quality with Boston Medical Center, formed in 1999, brings academic medicine to the community. At Quincy Medical Center, physicians from Boston Medical Center direct the departments of medicine, surgery, anesthesia, emergency medicine, and psychiatry.

Additionally, physicians from BMC who are board-certified in a range of medical and surgical specialties work side-by-side community physicians to ensure the continuity of patient care.

TREAT YOURSELF TO THE PERFECT TAN

GRAND OPENING SunMist TANNING

ONE FREE UV Tanning Session*
Plus Buy 1 Get 1 Free Mystic Spray Tan**

781.843.8383
www.sun-mist.com
220 Quincy Avenue • Braintree, MA 02184

BACK PAIN?

Quincy, MA. – According to a recently released back pain relief report, most back pain sufferers have no idea how to eliminate their pain. Some use heat, others ice. From sleeping on the floor, to pillows underneath the legs, back pain relief techniques vary. But thanks to a free report, local back pain sufferers finally know exactly what to do. To get a copy of this free "Back Pain Relief Report", call toll-free 1-800-549-5803
toll free 24 hour recorded message

ACUPUNCTURE ASSOCIATES OF THE SOUTH SHORE
Voted #1 Acupuncture in South Shore 2000 by America's Best Business Awards
Daniel S. Karp, Lic. Ac.
12 Dimmock Street
Quincy, MA 02169
(617) 471-5577
www.acudan.com
• Headaches • Back Pain • Sciatica • Arthritis • Neck Pain • Anxiety • Depression
Conveniently Located in Quincy Center

DENTISTRY for the 21st Century
by Steven A. Brustin, D.M.D.
ROOTED IN A STRONG FOUNDATION

Dental implants, artificial tooth roots that are placed in the jaw to anchor a replacement tooth or bridge, provide numerous benefits over other tooth replacement options, particularly in the case of individuals who have lost all of their teeth (edentulous) and use dentures. Over time, the bone that supports the denture may shrink, which compromises fit and comfort. Dental implants, on the other hand, provide a stable foundation for fully edentulous patients to regain nearly 90% of their chewing ability, without diet limitations. Partially edentulous patients who are fitted with bridges must have their healthy abutment teeth ground down to accept anchoring crowns. Dental implants, however, provide a strong foundation for replacement teeth without disturbing surrounding teeth.

Whether missing one tooth or all their teeth, more and more people are replacing the loss with dental implants. Most patients find that an implant is secure and stable and a good replacement for their own tooth. If you're interested, talk to us. We are a highly qualified and experienced team of professionals here at 44 Greenleaf Street, where our goal is to make each visit to our office a comfortable and positive experience. Please call 617-479-6220 to schedule an appointment. Oral health is a long-term commitment we share with each patient. We offer the services of anesthesiology with a fully trained and qualified anesthesiologist. Visit us on the web at www.quincydentist.com.

P.S. Dental implants fuse with bone to create a solid bond.

L & G MASSAGE CENTER
397 Hancock St. • N. Quincy, MA 02171
We provide back, foot & whole body rub for men & women
30 min $30 | Visit 10 times | Gift Certificates
60 min $60 | get 20 min free | Available
Mon-Sat 10-8pm • Sun 11am-8pm • appointment needed
617-376-8188

Karen's Pace
LADIES 30 MINUTE CIRCUIT PROGRAM
10 Brook Street • Quincy, MA 02170 • 617-770-0950
Wollaston T · Newport Avenue side • www.karenspace.com
10% Discount
One Year Anniversary Special
No enrollment fee; 1,3,6 & 12 month programs
6 months get one month free | 12 months get two months free | Three Free Visits
Very competitive prices

the Fitness Factor
Training for Life
135 Beach Street, Wollaston • 617-376-2223
A Specialized Personal Training, Yoga & Pilates Studio
Call now to sign up for
FALL YOGA & PILATES PROGRAMS & THE KIDS YOGA PROGRAM
sign up before Sept. 1, 04 and
RECEIVE 10% OFF ANY PROGRAM
www.fitfact.net
FREE VISIT WITH THIS AD!

SUN FUN PAGE

Quincy Typewriter Service
SALES - SERVICE - RENTALS
Bob Barker Gerry Barker
FALL SPECIAL
IBM Selectrics Reconditioned
Starting at $229.00 and up while they last!
5 Maple Street
Quincy, MA 02169 **617-472-3656**

Wollaston
Antiques & Collectibles
Quality Used Furniture Bought & Sold
Estate Buy-Outs Consignments Welcomed
Official Dealer of Showbabies, Bearington Bears & Old Virginia Candles
Patricia Ford, Owner
23A Beale St., Wollaston, MA 02170
617-471-4300

Stars

ARIES (March 21 to April 19) While it seems that chaos is taking over, you get everything back to normal, even if it means being more than a little assertive with some people. Expect to hear more job-related news soon.

TAURUS (April 20 to May 20) Expect to be able to move ahead with your workplace plans now that you have a good idea of what you might have to face. You can also anticipate a welcome change on the home front.

GEMINI (May 21 to June 20) A quieter period settles in, giving you a chance to catch your breath, as well as allowing for more time to handle some important family matters. The arts dominate this weekend. Enjoy them.

CANCER (June 21 to July 22) The frustrations of last week have pretty much played themselves out. You should find things going more smoothly, especially with those all-important personal matters.

LEO (July 23 to August 22) Once again, you find a creative way to resolve a pesky problem in short order. However, a matter involving a possible breach of confidence might need a bit more time to check out.

VIRGO (August 23 to September 22) Reuniting with an old friend could lead to the sharing of some great, new experiences. But be careful you don't find yourself once again being super-critical or overly judgmental.

LIBRA (September 23 to October 22) You should be seeing some positive results following your move toward repairing that unraveling relationship. There might be some setbacks, but staying with it ultimately pays off.

SCORPIO (October 23 to November 21) Encouraging a friendlier environment in the home could go a long way to help dissipate anger and resolve problems, especially those affecting children. It won't be easy, but you can do it.

SAGITTARIUS (November 22 to December 21) A recent act of kindness is beginning to show some unexpected (but very welcome) results. On another note, expect to hear more about a possible move to another locale.

CAPRICORN (December 22 to January 19) The good news is that the sure-footed Goat can rely on his or her skill to get around obstacles in the workplace. The not-so-good news is that new impediments could turn up later.

AQUARIUS (January 20 to February 18) A change of pace is welcome but also confusing. Before you make decisions one way or another, be sure you know precisely what it is you're being asked to do.

PISCES (February 19 to March 20) Don't fret if you don't get the gratitude you think you're owed for doing a nice thing for someone. There might be a good reason for that. In any event, what's important is that you did it.

BORN THIS WEEK: You have a way of making the sort of wise decisions that lead to shedding new light on dark situations.

© 2004 King Features Synd., Inc

Wishing Well®

8	6	2	8	5	8	6	2	3	2	5	3	4
C	Y	C	E	F	L	O	H	A	E	A	W	C
8	6	2	4	5	2	5	4	7	4	6	4	7
E	U	E	O	M	R	I	N	Y	S	A	I	O
6	2	6	7	4	6	4	8	2	8	7	6	3
R	A	E	U	D	A	E	B	B	R	R	D	O
4	7	5	6	7	4	3	6	5	8	7	6	7
R	E	L	O	A	A	R	R	Y	A	P	E	R
5	2	7	6	3	5	4	8	2	4	7	5	8
V	O	E	D	T	I	C	T	U	H	W	S	E
7	4	8	3	5	3	5	3	7	3	8	7	5
A	A	L	H	I	Y	T	G	R	I	I	D	S
4	7	4	8	2	8	3	4	8	2	8	3	2
N	S	G	V	N	I	F	E	N	D	G	T	S

HERE IS A PLEASANT LITTLE GAME that will give you a message every day. It's a numerical puzzle designed to spell out your fortune. Count the letters in your first name. If the number of letters is 6 or more, subtract 4. If the number is less than 6, add 3. The result is your key number. Start at the upper left-hand corner and check one of your key numbers, left to right. Then read the message the letters under the checked figures give you.

©2004 by King Features Syndicate, Inc. World rights reserved.

MAGIC MAZE

U.S. CITIES ON THE MEXICAN BORDER

N	N	K	V	S	Q	M	N	K	I	F	D	A	X	V					
T	O	R	R	O	C	O	S	Q	O	M	J	H	O	F					
C	G	A	Y	A	I	W	O	U	R	P	N	E	C	L					
J	A	H	L	M	P	D	F	D	B	Z	X	A	I	V					
T	L	L	R	O	E	D	I	O	Q	O	M	G	X	K					
I	E	H	B	R	O	W	N	S	V	I	L	L	E	E					
N	S	F	A	U	D	I	B	A	E	Z	Y	E	L	T					
W	V	L	G	T	R	Q	R	P	L	R	O	P	A	A					
N	L	L	K	I	H	F	D	L	C	N	P	A	C	C					
A	A	T	A	P	A	Z	Z	E	E	X	U	S	W	E					
S	N	E	B	A	F	V	U	S	R	D	Q	S	O	T					

Find the listed words in the diagram. They run in all directions - forward, backward, up, down and diagonally.

Brownsville	Eagle Pass	Nogales	Sunland Park
Calexico	El Paso	Presidio	Tecate
Del Rio	Fabens	Roma	Zapata
Douglas	McAllen	Socorro	

©2004 by King Features Syndicate, Inc. World rights reserved.

Trivia test by Fifi Rodriguez

1. HISTORY: Which nation occupied Manchuria in 1901?
2. PERSONALITIES: Who was actress Vivien Leigh's husband from 1940 to 1960?
3. STATES: What is Louisiana's state bird?
4. ANIMAL KINGDOM: What is a group of rhinos called?
5. FILM: Who starred in the French film "Jules et Jim"?
6. MYTHOLOGY: In Egyptian mythology, who was the god of the Nile?
7. GEOGRAPHY: Which U.S. territory's capital is Agana?
8. INVENTIONS: Who is credited with discovering the microphone?
9. PSYCHIATRY: What is the psychiatric term used for someone who believes he or she is God?
10. LITERATURE: Who wrote the novel "Heart of Darkness"?

Answers

1. Russia
2. Laurence Olivier
3. Pelican
4. A "crash" of rhinos
5. Jeanne Moreau
6. Hapi
7. Guam
8. Alexander Graham Bell
9. Theomania
10. Joseph Conrad

© 2004 King Features Synd. Inc

King Crossword

ACROSS
1 Foundation
4 Some of the kin
8 Parks or Bonheur
12 "When We Were Kings" subject
13 Small combo
14 Without end
15 Vicinity
17 Tallow source
18 Earl Grey's family?
19 Crowbar
20 Baffle
22 Really eager
24 Arthur Marx's instrument
25 Its days are numbered
29 Scepter topper
30 Impressive setup
31 Stock-report abbr.
32 Callahan's portrayer
34 Attention getter
35 Kate Hudson's mom
36 Can't stand
37 Tale
40 Actress Spelling
41 Senate employee
42 A measure
46 Emanation
47 Exam format
48 Demure
49 Undo a dele
50 Indiana city
51 Pirouette pivot

DOWN
1 Evil
2 Yale student
3 Bothers
4 Backpack part
5 Fleur-de-lis
6 Pen name?
7 Drunkard
8 Quit
9 Egg
10 Appear
11 Bohemian
16 Office part-timer
19 Baby kangaroo
20 Old woman's home?
21 The O'Hara estate
22 "Hammerin' Hank"
23 Pleased
25 Boast
26 Clear
27 Basilica section
28 Deteriorates
30 On the road
33 Indication of doom
34 Brazilian river
36 With passion
37 Resorts international?
38 Lacking slack
39 Monster
40 Despot
42 Pooch
43 401(k) alternative
44 Bill's partner
45 Keep tabs on

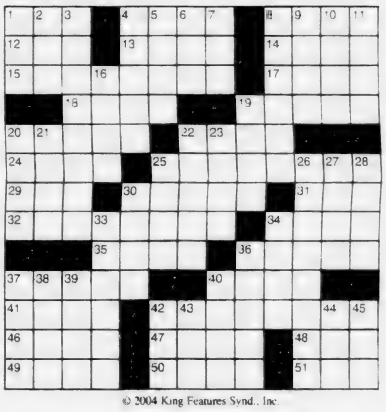

© 2004 King Features Synd., Inc.

HOCUS-FOCUS

BY HENRY BOLTINOFF

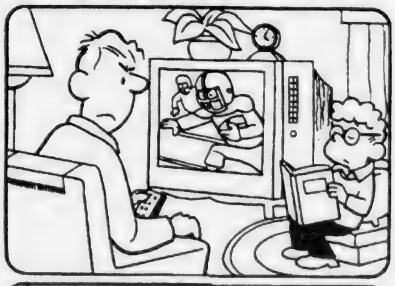

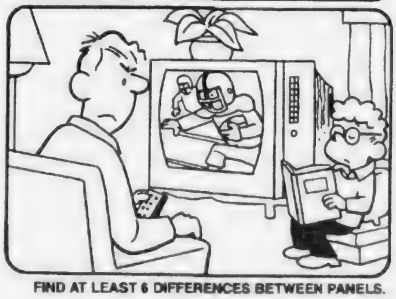

FIND AT LEAST 6 DIFFERENCES BETWEEN PANELS.

Differences: 1 Lampshade is different. 2 Curtain is missing. 3 Screen is different. 4 Clock is missing. 5 Rug is missing. 6 Arm is moved.

King Crossword

Answers

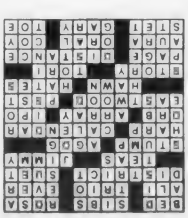

Magic maze

Answers

U.S. CITIES ON THE MEXICAN BORDER

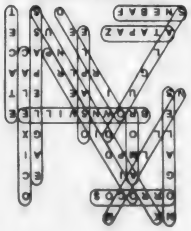

OBITUARIES

William G. Blaney, Jr.

Master Electrician

A graveside service for William G. Blaney Jr., 65, of Marshfield, a master electrician and the owner of the William G. Blaney Electrical School, was held Nov. 19 at Mayoun Cemetery, Winter St., Pembroke.

He died Nov. 15.

Mr. Blaney was an Army veteran.

He was a member of the Marshfield Lodge of Elks and a former member of the Disabled American Veterans.

He was an avid golfer, cook, reader, historian and lover of the arts and theater.

He was born and raised in Quincy and moved to Marshfield in 1964.

Mr. Blaney is survived by his wife, Prudence (Franklin) Blaney; a daughter, Michelle Bradley of Hingham; a son, William G. Blaney III of Marshfield; his mother, Blanche (Doxy) Goodwin of Quincy; a sister, Jeanne Matthew of Connecticut; a brother, Robert Blaney of Quincy; three grandchildren; and several nephews and nieces.

WILLIAM G. BLANEY, JR.

He was the son of the late William G. Blaney Sr.

Arrangements were made by the Deware Funeral Home, 576 Hancock St., Wollaston.

Richard P. Sullivan, 61

20-Year Air Force Veteran

A funeral Mass for Richard P. "Sully" Sullivan, 61, of Quincy, a 20-year veteran of the Air Force, was celebrated Nov. 19 at St. Ann's Church, 757 Hancock St., Quincy.

He died Nov. 14 at the Brockton Veterans Administration Hospital after a battle with colon cancer.

Mr. Sullivan served in the Air Force from August 1962 to February 1983 and later worked at the Veterans Administration Hospital in Jamaica Plain for 21 years.

Born in Boston, he lived in Dorchester before moving to Quincy 48 years ago.

He was a member of McKeon Post, Veterans of Foreign Wars.

He is survived by two brothers, William H. Sullivan of Pawtucket, R.I., and Paul P. Sullivan of Torrance, Calif.; a sister, Margaret E. DeLuca of Taunton; and many nieces, nephews, grandnieces and grandnephews.

RICHARD P. SULLIVAN

Burial was in Massachusetts National Cemetery, Bourne.

Arrangements were made by the Keohane Funeral Home, 785 Hancock St.

Donald P. Joubert, 68

Retired Produce Clerk

A funeral Mass for Donald P. Joubert, 68, of Weymouth, formerly of Quincy, a retired produce clerk, was celebrated Nov. 18 at St. Jerome's Church in North Weymouth.

He died Nov. 15 at home after a long illness.

Mr. Joubert was a produce clerk for Stop & Shop Company for 46 years, the last six years at the Newport Avenue store in North Quincy. He retired six years ago.

He was a cab driver for Town Taxi in Weymouth for 46 years.

He served in the Army from 1959 to 1961.

He was a member of the Braintree Rifle and Pistol Club.

Born and educated in Quincy, he graduated from Quincy Vocational Technical School. He lived in Quincy before moving to Weymouth more than 40 years ago.

He is survived by his wife of 41 years, Michelina "Mickey" (Puopolo) Joubert; a son, Paul D. Joubert of Weymouth; four daughters, Donna M. Joubert, Michelle Desmond and Jeanne Joubert, all of Weymouth, and Lisa M. Joubert of Hanson; four brothers, Joseph Joubert of San Diego, Calif., Francis Joubert of Hanover, William Joubert of Hingham and John Joubert of Randolph; a sister, Jeanne Casna of Kingston; nine grandchildren; and many nieces and nephews.

Burial was private.

Funeral arrangements were by Sweeney Brothers Home for Funerals, 1 Independence Ave.

Donations may be made to Old Colony Hospice, 14 Page Terrace, Stoughton, MA 02072.

Bronislaw J. Burack, 84

Former Machinist, WWII Veteran

A funeral Mass for Bronislaw J. "Bron" Burack, 84, of Quincy, a former machinist and a World War II Navy veteran, was celebrated Nov. 18 at St. Angela Church in Mattapan.

He died Nov. 13 at Milton Hospital.

Mr. Burack made machines for pasteurizing milk for Gaulin Corp. in Cambridge for 42 years.

He served in the Pacific Theatre during World War II and was awarded the Victory Medal.

He a life member of VFW Post 8699 in Milton.

Born, raised and educated in Cambridge, he graduated from Cambridge Rindge Technical School. He lived in Mattapan for many years before moving to Quincy.

He is survive by his wife, Victoria (Marcoaldo) Burack; a sister, Helen Burack of Somerville; and many nieces and nephews.

Burial was in St. Michael's Cemetery, Boston.

Funeral arrangements were by Alfred D. Thomas Funeral Home, Milton.

Frances G. Flynn

Long-Time Volunteer For Quincy Christmas Parade

A funeral Mass for Frances G. (MacInnis) Flynn of Quincy, who was well-known in the city for her involvement with the Quincy Christmas Parade, was celebrated Nov. 22 at Sacred Heart Church, 386 Hancock St., North Quincy.

She died Nov. 17 at Quincy Medical Center after a brief illness.

During more than 20 years working on the annual parade, Mrs. Flynn held various positions, including a judge of floats, a member of the parade committee and coordinator of floats for many years. She also created signs for parade sponsors.

She was also a volunteer at Long Island Hospital for more than 20 years.

Mrs. Flynn was a Camp Fire Girl leader for more than 30 years and was a member of the Human Rights Committee of the Massachusetts State Mental Retardation Association for 10 years.

She was a parishioner at Sacred Heart Church in North Quincy and was involved in parish shows for many years.

Born in Cape Breton, Nova Scotia, she was raised and educated in Boston and graduated from Hyde Park High School. She lived in Boston before moving to Quincy more than 55 years ago.

She is survived by her husband of more than 50 years, Francis X. Flynn, a retired Quincy police officer; two daughters, Joanne P. MacFarlane and Carol Marie Flynn of Quincy; two sons, Robert MacInnis Flynn of Holbrook and James M. Reddy of El Paso, Texas; two brothers, Charles MacInnis of San Pedro, Calif., and Joseph MacInnis of Burlington, Vt.; and many nieces and nephews.

Burial was in Pine Hill Cemetery, West Quincy.

Arrangements were made by Sweeney Brothers Home for Funerals, 1 Independence Ave., Quincy.

Mary Julian, 84

Retired Raytheon Employee

A funeral Mass for Mary (Cusimano) Julian, 84, of Quincy and Brooksville, Fla., a retired assembly line worker at Raytheon, was celebrated Nov. 19 at St. Mary's Church, 95 Crescent St., West Quincy.

She died Nov. 16 at South Shore Hospital after a long illness.

Born in Brooklyn, N.Y., she was raised in Boston. She moved to Quincy in 1946 and wintered in Florida for 22 years.

She was a member of the Sons of Italy, St. Mary's Senior Citizens and the Altar and Rosary Society of St. John's Church in Dunnellon, Fla.

She is survived by her husband, Albert H. Julian; two sons, Albert Julian and James A. Julian of Weymouth; three sisters, Josephine Swiechowicz of Scituate, Velia Poggi of Pembroke, N.H., and Marie Cusimano of Watertown; four grandchildren; five great-grandchildren; and many nieces and nephews.

Burial was in Blue Hill Cemetery, Braintree.

Arrangements were made by Dennis Sweeney Funeral Home, Quincy.

Catherine Ugolini, 99

A funeral Mass for Catherine Deloris (Scappini) Ugolini, 99, of Quincy, a homemaker, was celebrated Nov. 19 at St. John's Church.

She died Nov. 15 at William B. Rice Eventide Home.

Mrs. Ugolini was a member of St. John's Church.

Born in Parma, Italy, and educated in Italy, she lived in South Boston before moving to Quincy 40 years ago.

Wife of the late Hugo S. Ugolini, she is survived by a daughter, Lillian Granai of Quincy; two grandchildren and two great-grandchildren.

Burial was in Pine Hill Cemetery.

Funeral arrangements were by Hamel, Wickens & Troupe Funeral Home, 26 Adams St.

Donations may be made to the William B. Rice Eventide Home, 215 Adams St., Quincy, MA 02169.

SCOTT DEWARE

A THOUGHT FOR THE WEEK

The celebration of Thanksgiving originated when the Pilgrims decided a special day should be set aside to offer thanks for the good fortune in their newly adopted country. The Pilgrims made the first Thanksgiving not only a celebration of good crops and good weather, but also an occasion to rejoice in each other. Each of us, no matter what our national origin, shares in that part of the Pilgrim's legacy and in the fulfillment of the hopes and dreams of others who traveled to this land in search of good fortune and freedom.

Over the years Americans have upheld the humanitarian goals of the Pilgrims and also their tradition of reserving a special day of thanks. This holiday reminds us that we are lucky to live as we do. We must share our thankfulness for each other; for kinship, joy, love, happiness and all that sets humans apart from the other creatures on earth.

Certainly in this, the land of the "Pilgrim's Pride," there is much to appreciate. We hope each of you enjoy the holiday, sharing it with friends and family. We think the goals brought to America by the Pilgrims have been realized; we share freedom and a sense of national pride. . . HAPPY THANKSGIVING. . .

Deware Family Funeral Home

Service Beyond Expectations

Wollaston Chapel
576 Hancock Street
Quincy, MA 02170
(617) 472-1137

Dignity

Affordability Plus Service
Advanced Planning • Cremation Service Available
A Service Family Affiliate of MFS and Service Corp. Int'l
492 Rock Street • Fall River, MA 02720 • (508) 676-2454

Devine Designs at Flowers by Helen
FLORAL CREATIONS FOR ALL OCCASIONS
Personalized Funeral & Memorial Arrangements
617-471-3772 Orders taken 24 hours, 7 days a week, Worldwide Delivery

Over 50 Years of Personalized Service
SWEENEY BROTHERS
Home for Funerals, Inc.
RICHARD T. SWEENEY, JR.
1 INDEPENDENCE AVENUE
QUINCY, MASSACHUSETTS 02169
(617) 472-6344

The Cremation Society of Massachusetts
Hamel Wickens & Troupe Funeral Home
26 Adams St., Quincy, MA 02169
617-472-5888
Roger & Scott Hamel, Directors
Call for Free Brochure
1-800-696-5887
www.csofma.com
Member Better Business Bureau

Charlotte A. Hurley, 70

Homemaker

CHARLOTTE A. HURLEY

A funeral Mass for Charlotte A. (Hickey) Hurley, 70, of Quincy, a homemaker, will be celebrated today (Wednesday) at 10 a.m. at St. John's Church, 44 School St., Quincy.

She died Nov. 20 at home after a long illness.

Born and educated in Boston, Mrs. Hurley graduated from Charlestown High School. She lived in Charlestown before moving to Quincy 43 years ago.

She is survived by her husband of 47 years, Vincent J. Hurley; a son, Vincent J. Hurley Jr. of Franklin; a sister, Marilyn Coffey of Quincy; two grandsons; and several nieces and nephews.

Burial will be in Braintree Cemetery.

Visiting was 2 to 4 and 7 to 9 p.m. Tuesday at Sweeney Brothers Home for Funerals, 1 Independence Ave.

Donations may be made to American Cancer Society, 1115 West Chestnut St., Brockton, MA 02301.

Walter E. Christensen, 96

Warehouseman, WWII Veteran

A funeral service for Walter E. Christensen, 96, of Quincy, a warehouseman for S.S. Pierce Co., will be held today (Wednesday) at 10 a.m. at Chapman Cole & Gleason Funeral Home, 5 Canton Ave., Milton.

He died Nov. 20 at Braintree Landing Nursing Home.

Mr. Christensen was a World War II Army veteran.

He was a member of the Delta Masonic Lodge of Braintree.

Born in Boston, he graduated from Boston Trade School. He lived in Boston before moving to Quincy in 1968.

Husband of the late Gladys M. (Goodwin) Christensen, he is survived by a son, Frederick G. Christensen of Milton; a sister, Mary K. Condon of Wellfleet; and several nieces and nephews.

Burial will be in Knollwood Memorial Park, Canton.

Visiting was 4 to 8 p.m. Tuesday at the funeral home.

Donations may be made to Bethany Congregational Church, 18 Spear St., Quincy, MA 02169.

Gloria G. Lester, 75

Retired Jordan Marsh Warehouse Employee

A memorial service for Gloria G. (Goddard) Lester, 75, of Squantum, will be held Saturday at 11 a.m. at St. Chrysostom's Church, corner of Hancock and Linden streets, Wollaston.

She died Nov. 18.

Mrs. Lester worked in the Jordan Marsh Warehouse for more than 20 years, retiring 12 years ago.

She was a member of St. Chrysostom's Church, serving on the Altar Guild, the Thrift Shop Committee, St. Mary's Guild and ordering and working with the memorial flowers on the Altar.

Born, raised and educated in Newton, she lived there before moving to Quincy. She spent summers in Newport, R.I.

Wife of the late Charles Lester, she is survived by a son, Richard L. Cutler of Arlington; a brother, James Goddard Jr. of Chatham; two grandchildren; and several nieces and nephews. She was the mother of the late Christine Cools.

Arrangements were by Dewar-Linnehan Home, 570 Hancock St.

Donations may be made to the Christina Cutler Cools Memorial Fund, P.O. Box 5429, Norwell, MA 02061.

Michael J. Grimmett, 16

A funeral service for Michael J. Grimmett, 16, of Quincy, will be held today (Wednesday) at 4 p.m. at Sweeney Brothers Home for Funerals, 1 Independence Ave., Quincy.

He died Nov. 20 at home.

Born in Weymouth, he lived in Quincy for several years. He was educated in Weymouth and Quincy schools and was a sophomore at Quincy High School, where he enjoyed his welding class.

He is survived by his mother, Dolbie J. Grimmett of Rhode Island; two sisters, Brianna Hudson and Amber Hudson; an aunt, Patricia L. Rost of Quincy; a cousin, James K. Rost of Quincy; and nine other aunts and uncles, several cousins and many friends.

Burial will be private.

Visiting is 1 to 4 p.m. today (Wednesday) at the funeral home prior to service.

Donations may be made to the Dana Farber Cancer Institute, 1309 Beacon St., Brookline, MA 02446.

Louise M. Fitzgerald, 77

Retired Typesetter

A funeral Mass for Louise M. (Curran) Fitzgerald, 77, of Quincy, a retired typesetter, was celebrated today in St. Ann's Church.

She died Nov. 19 at Carney Hospital, Boston.

Mrs. Fitzgerald was a typesetter at Boston Seniority Newspapers in Boston for 15 years, retiring in 1991.

She volunteered for many years delivering food to senior citizens. She was a member of the George F. Byran VFW Post in Quincy.

Born in Boston, she lived in Dorchester before moving to Quincy 26 years ago.

Wife of the late Maurice A. Fitzgerald, she is survived by two sons, Michael Fitzgerald of Franklin and John Fitzgerald of Randolph; a daughter, Claire Pooler of Carver; Teresa Doodey of Marshfield, Ann Barrett of Berkley and Mary Jo Fitzgerald of Easton; two sisters, Alice Warner of North Quincy and Elizabeth Breen of Randolph; 10 grandchildren, and several nieces and nephews.

Burial was in St. Joseph's Cemetery, West Roxbury.

Funeral arrangements were by Keohane Funeral Home, 785 Hancock St., Wollaston.

Donations may be made to the American Cancer Society, South Regional Center, 1115 West Chestnut St., Suite 301, Brockton, MA 02301.

Electoral College Decides Presidency, Not Your Vote

By THEODORE RIORDAN, Esq.

Question: I thought in a democracy, we all vote and whoever gets the most votes wins. Then I heard about this "Electoral College." I don't understand. Who's electing the President, me or the Electoral College?

Answer: Contrary to popular belief, your vote on election day doesn't elect the President. The Electors in the Electoral College take their own vote, and they elect the President.

So, how does your vote count when you go to the polls? According to the Constitution, it doesn't need to count at all. There is nothing in the Constitution about a popular vote for President. There is nothing in the Constitution about how Electors should cast their vote.

Article II of the United States Constitution provides that each state shall appoint a "Number of Electors." Article II leaves it up to each state legislature to decide how the Electors are appointed. The number of Electors for each state is equal to that state's representation in Congress (the total number of Senators and Representatives).

Under Article II and the 12th Amendment, the Electors meet and vote in their respective states for the President and Vice-President. They forward their voting results to President of the United States Senate, who also serves as the Vice-President. The President of the Senate opens and counts the Electors' votes in the presence of a joint session of the House and Senate.

In practice, most of the time a state's Electors cast all of their votes according to which candidate won that state's popular vote (the vote you and I take). So, if Candidate A wins 60% of the vote in a state, he will get 100% of that state's Electoral votes.

Regardless of your politics, this is not the way to run a country, let alone the greatest democracy on Earth. If any new democracy proposed anything other than direct election for their President, we would surely object. Why don't we have it here?

(Theodore Riordan, Esq., is a Quincy attorney and a former clerk for the Rhode Island Supreme Court.)

'Rehab Fair' Nov. 30 At Quincy Medical

Quincy Medical Center, 114 Whitwell St., will host a free public "Rehab Fair" Tuesday, Nov. 30 from 11 a.m. to 2 p.m.

During the fair, physical, occupational and speech therapists on staff at Quincy Medical Center will host information booths and offer free health screenings.

Participants can also enter a free raffle to win a DVD player.

The following free screenings will be available:

- Balance and gait screening.
- Postural screening.
- Carpal tunnel and grip screening.
- Voice screening.

In addition, therapists will be distribute home safety checklists and provide immediate feedback and recommendations to reduce risks of injury or falls in the home.

Information about durable medical equipment and adaptive equipment, such as walkers, wheel chairs, canes, and crutches also will be available during the fair.

To learn more about the fair, call 617-376-5303.

Bottle, Can Drive Aims To Aid Robotics Team

The Quincy Public Schools FIRST Robotics Team HYPER will sponsor a bottle and can drive Saturday, Dec. 11, from 9 a.m. to 1 p.m. to raise money to permit the team to enter competition.

Returnable bottles and cans should be brought to the loading dock of the Center for Technical Education at 107 Woodward Ave., across from the South Shore YMCA.

The Quincy team is planning to enter to attend the FIRST Robotics Regional Tournament in Hartford, Conn., and another tournament yet to be determined.

For further details, contact Jerry Quintiliani at 617-984-8749 or Don Long at 617-984-8839.

NQHS 1999 Class Reunion Friday

The North Quincy High School Class of 1999 will hold its five-year reunion Friday, Nov. 26, from 7 p.m. to 12 midnight at Florian Hall, 66 Hallet St., Dorchester.

Invitations have been mailed to the home address of each student as of 1999.

Those who have moved should contact Class President Frank McNamara at mcnamara@comcast.net or Vice President Corinne Sullivan at cesully107@yahoo.com for further information.

We need you. American Heart Association.

Can't find the words?
Flowers say it all.
CALL
Abigail's Roses
FLOWER SHOP
29 Beale Street, Wollaston • 617-847-6737
worldwide delivery

IN LOVING MEMORY

1987 November 26 2004

WILLIAM MARSTON, RICHARD MILLER, MATTHEW TOBIN, and TIMOTHY TOBIN

May angels walk with you
And God's love surround you today
Forever happiness you've given us
No one can take away
We never lose those we give to God

Seventeenth Anniversary. Mass Sunday, November 28, 2004 St. John the Baptist Church in Quincy at 9:30 a.m.

DOLAN
FUNERAL SERVICES
"Caring for your life's journey"
♦ Funerals
♦ Cremations
♦ Pre-Arrangements
Service times and directions at:
www.dolanfuneral.com
The DOLAN FAMILY
W. Cole
Quincy
Braintree
Canton

RELIGION

Quincy Point Congregational

The first Sunday of Advent will be observed at the 10 a.m. worship service Nov. 28 at the Quincy Point Congregational Church, 444 Washington St.

During the Advent wreath laying ceremony the Angel Candle will be lit.

The Rev. Ann Suzedell, pastor, will preach the sermon entitled "Wake! Watch! Wait!"

Sherri Pitts will serve as deacon of the day and Talia Hampton will be the acolyte. Donald Smith will be the lay reader and Lorraine Taverna the greeter.

Music will be offered by the Chancel Choir under the direction of Paul Thistle. Kathleen Jordan McLoskey will be the soloist.

Building and Grounds will host the coffee hour following the morning service. All are invited to attend.

Gift tags will be available for the Tree of Joy sponsored by the Missions Committee to help families that QPCC is sponsoring for the holiday. Poinsettia order forms will be available for those who wish to give a living gift for Christmas for Poinsettia Sunday Dec. 12.

The Children's Art Ensemble will meet at 9:30 a.m. in the Fellowship Lounge to practice for Advent/Christmas season with Kristen Huberdeau and Andi Neal.

Church School classes gather in the sanctuary at 10 a.m. for announcements and then proceed to individual classrooms.

At 5 p.m. the Jr. High and Sr. High Young Adult Groups will meet with John Robie, director of Christian Education.

First Presbyterian Church Christmas Luncheon Dec. 4

First Presbyterian Church, 270 Franklin St., Quincy, invites all women to attend their annual Christmas Luncheon Saturday, Dec. 4 at 10:30 a.m.

Guest speaker will be Sherri Mattinell.

There will also be special music, a silent auction of craft items, and a bake table.

Tickets are $8. For reservations, call the church office at 617-773-5575.

Bethany Congregational

Bethany Congregational Church, Quincy Center, will have a 10 a.m. worship and baptism service Sunday, the first Sunday of Advent.

The Rev. Gary Smothers will conduct the morning worship and preach a sermon entitled "A Revolt to Simplicity."

Tyler Michael McInerney, son of Richard McInerney and Debra Shinney, will be baptized. Godparents are Thomas McInerney and Michelle Sargent.

Organist Tom Boyer will conduct the Chancel Choir.

There will be a children's message before they go to their classes.

Greeters will be Marsha Sherman and Carolyn Leuchte. Scripture reader will be Kenneth Rickson.

Childcare is available for infants and toddlers.

Light refreshments will be available in the Allen Parlor during the Fellowship Hour hosted by Mary Andrews and Matt Hughes after the worship service.

Houghs Neck Congregational

The Rev. Ned Martin will conduct the 9:30 a.m. Sunday worship service at Houghs Neck Congregational Church, 310 Manet Ave.

The first candle of Advent will be lit.

The choir, accompanied by Lois Zulauf on piano, will sign.

There will be no Sunday School for Thanksgiving vacation.

The first Advent service will be held Tuesday, Nov. 30 at 7 p.m., in the Fireplace Room of Fellowship Hall. the service, conducted by Dorothy Sparks, will include Christmas readings by Rev. Alicia Corea, Carol Hallett, Shirley Pearson and Sue Rheault.

The service will concluded with a Christmas Carol Sing. The Mothers Club will serve refreshments.

The Preschool Playschool meets Thursday mornings from 9:30 to 11:30 a.m. with Bette Olson. All tots accompanied by an adult are welcome.

Good Shepherd Celebrates 50th Anniversary Sunday

Good Shepherd Lutheran Church, 308 West Squantum St., North Quincy, will celebrate the 50th anniversary of the dedication of the church building Sunday, Nov. 28.

The public is invited to attend the celebration which will start with a 10:30 a.m. worship service with Holy Communion.

Hymns from the original dedication service will be sung, and a special Rite of Thanksgiving will be held.

The Rev. and Mrs. P.T. Calvin Johnson, pastor of Good Shepherd from 1952 to 1957, will be guests of honor. Pastor Johnson will share reflections during the Fellowship Hour following the service.

Pictures of the groundbreaking ceremony and other memorabilia will be on display during the Fellowship Hour.

An "Offering of Thanksgiving" will be collected during the service to be used for the ongoing mission of Good Shepherd Lutheran Church.

United Methodist

The Rev. Carol Stine, pastor, will lead the 10:30 a.m. worship service Sunday, the first Sunday in Advent, at Quincy Community United Methodist Church, 40 Beale St., Wollaston.

Wayne McCulley will serve as lector and Shirley Poore and Anne Giger will be ushers.

Sunday School will follow the pastor's "word for young people."

The Hospitality Hour at 11:30 a.m. will be hosted by Virginia Hawes, Jean Couillard and Dorothy Hall.

Holiday Fair Dec. 4 At St. Chrysostom's Church

St. Chrysostom's Church, 1 Linden St., Quincy, will host its Holiday Mini-Fair Saturday, Dec. 4 from 9 a.m. to 3 p.m.

There will be baked goods, books, candy, crafts, cookies, plants and more.

A breakfast bar will be open 9 to 11 a.m. The snack bar runs from 11:30 to 2 p.m.

Quincy Religion Directory

SERVICES & ACTIVITIES

Assemblies of God

Glad Tidings
158 Washington St., Quincy
phone: 773-9797
Rev. Gregory E. Wheaton, Pastor
Sunday Worship 9:30 a.m. Children's Church 11 a.m.
Sunday Night Service 6 p.m. Bible Study 7 p.m.
Prayer Meeting Wednesday 7 p.m. Youth Night Friday 7 p.m.
Youth & Children's Ministry
•Contemporary Worship
•Marriage & Family Group
•International Fellowship
•DivorceCare

Baptist

FIRST BAPTIST CHURCH OF WOLLASTON
81 Prospect Ave., Wollaston
(off of Beale Street)
617-472-0824
www.wollastonbaptist.com
Worship & Sunday School at 10:30 AM
The Rev. Dr. Anita Barber Robertson
Interim Pastor
Virginia Grimes
Choir Director/Organist
Nursery Care, Handicap Ramp, Hearing Devices
COME WORSHIP WITH US!

Catholic

Saint Ann's Church
757 Hancock St., Wollaston • 617-479-5400
Pastor: Rev. John J. Bonazzoli
Weekend Mass Schedule
Sat 4:30 PM & 7:00 PM
Sunday 7:00, 8:30, 10:00 AM
Daily Mass 8:00 AM
Confessions Sat. 3:30 - 4:00 PM

St. Mary's Church
95 Crescent St., Quincy • 617-
Masses
Saturday 4pm Sunday 8
Wednesday 8
Handicapped Accessible
New Members Welcome

Catholic

Sacred Heart Church
"A Roman Catholic Community Walking together in Faith, Worship, Education and Service"
386 Hancock St., North Quincy, MA 02171
(617) 328-8666
Sunday Masses
4pm Sat • 7:45am, 9am (Family Liturgy) 10:30am (with Choir) and 5pm
Weekday Masses
Mon. Fri 7am and 9am; Sat. 9am
Handicapped Accessible
Confessions
Sat. 3-3:45pm in Saint Joseph Oratory

St. Joseph's Church
550 Washington Street
Quincy, MA 02169
617-472-6321
SUNDAY MASSES:
4 p.m. (On Saturday)
8:30 a.m., 10:30 a.m. & 5 p.m.
Weekday Masses 9am
CONFESSIONS: Saturday, 3:00-3:30 pm
Handicapped accessible & Handicapped parking, side entrance air conditioned

ST. JOHN THE BAPTIST
44 School St., Quincy
617-773-1021
Weekend Mass Schedule
Saturday (Vigil Mass) 4 p.m.
Sunday 7:30 a.m., 9:30 a.m. and 11:30 a.m. (Family Liturgy)
Weekday Masses
Monday, Wednesday, Friday 8 a.m.
Tuesday, Thursday 5:30 p.m.
Handicapped Accessible

Unitarian

United First Parish
Sunday

Congregational

HOUGHS NECK CONGREGATIONAL CHURCH
310 Manet Ave., Quincy
Sunday, Nov. 28
Service Of Divine Worship 9:30 am
Come Worship With Us!
Sunday School 9:30 AM
The First Sunday of Advent
Rev. Ned Martin - 617-479-8778
Lois Zulauf - Minister of Music
First Advent Service 7 p.m.
Tuesday, Nov. 30 in the Fireplace Room of Fellowship Hall with Christmas Readings by the Rev. Alicia Corea, Carol Hallett, Shirley Pearson & Sue Rheault
Preschool Playschool for tots (with adult) Thursdays 9:30-11:30 a.m. in Fellowship Hall

BETHANY CONGREGATIONAL CHURCH
Corner of Spear & Coddington Sts., Quincy Center • 617-479-7300
10 AM Sunday Worship & Church School
First Sunday of Advent - Baptism Service
A Revolt to Simplicity - Rev. Gary Smothers
Childcare Available - Wheelchair Accessible

QUINCY POINT CONGREGATIONAL CHURCH
444 Washington St. • 617-773-6424
Worship and Church School 10 am
Rev. Ann Suzedell, Pastor
Visit us at www.QPCC.org

UNION CHURCH
Beale St. & Samoset Rd., Wollaston
Sunday School
Rev. Dr. Sawyer, Pastor

Congregational

WOLLASTON CONGREGATIONAL CHURCH
48 Winthrop Ave. - 617-773-7432
Pastor: Rev. Mary Lou Gifford
10:00 AM Sunday Worship with Sunday School & Childcare
First Sunday Of Advent
"Live Honorably"

FIRST CHURCH OF SQUANTUM
164 Bellevue Rd., Squantum
617-328-6649
Sunday Worship - 10 AM

Covenant

COVENANT CONGREGATIONAL CHURCH
Corner of Whitwell & Granite St.
Sunday Worship 10:00 AM
Rev. Karen Palmatier, Pastor
9 a.m. Christian Education for all Ages
Child Care Available - All Are Welcome
Children's Pantry
Wed., Thur. 9:30 am - 12 noon
617-479-5728

Salvationist

THE SALVATION ARMY
6 Baxter St., Quincy • 617-472-2345
9:45 SUNDAY SCHOOL
11 AM WORSHIP SERVICE
BRASS BAND MUSIC
TOM'S TOTS, WOMEN'S FELLOWSHIP
Corps Officers: MAJORS Bill & Sandra Sloan

To Advertise in this Directory, call 617-471-3100

Episcopal

St. Chrysostom's Episcopal Church
Corner of Hancock & Linden Sts.
Wollaston • (617) 472-0737
Rev. Claude Smith
Holy Eucharist 10 AM - Sunday School and Nursery Care During Service
Coffee Hour Following
EVERYBODY WELCOME
Thrift Shop Open Wed.-Fri. 10 a.m. to 4 p.m.

Evangelical

EVANGELICAL CHURCH OF ATLANTIC
65 Newbury Ave. North Quincy
(617) 847-4444
Pastor Bill Donahue
9 am Traditional Congregational
10 am Contemporary Service
Childcare Available

Methodist

QUINCY COMMUNITY UNITED METHODIST CHURCH
40 Beale St., Wollaston
617-773-3319
10:30 AM Sunday Worship
Rev. Carol Stine, Pastor

Spiritualist

First Spiritualist Church of Quincy
40 West St., Quincy, MA 02169
(617) 770-2246
Services: Sunday 11 a.m. to 12:30 PM
Coffee and Conversation following service
Services 6 PM Wednesdays June, July, August
Pastor Rev. Eric S. Berkowitz D.H.M.

We need you.
American Heart Association

At Houghs Neck Congregational

Choral, Instrumental Music Highlight Advent Services

Music, song and worship will highlight Houghs Neck Congregational Church's weekly Advent services, which begin Tuesday, Nov. 30.

All are welcome to attend the services, which will be held at the church, 310 Manet Ave.

Services include:

• Fireside Advent Service: Tuesday, Nov. 30, 7 p.m. This informal Advent worship service will be held around the church's large stone fireplace in Fellowship Hall, and will include music and scripture for the holiday season. Refreshments will follow the service.

• An Evening of Christmas Music: Tuesday, Dec. 7, 7 p.m. Christmas music performed on flute, organ and piano will highlight this Advent service. Performers include flautist Janet Little, organist Arden Schofield and pianist Lois Zulauf.

The program will feature flute solos as well as piano duets and piano four-hands. Refreshments follow the service.

• Behold That Star! Christmas Cantata: Tuesday, Dec. 14, 7 p.m. The Christmas story is told through word and song in this Christmas cantata presented by the church's senior and junior choirs and accompanied by trumpet and flute.

Refreshments will be served following the concert.

Medium's Day Dec. 4 At First Spiritualist

There will be a Medium's and Massage Day Saturday, Dec. 4 from 10 a.m. to 3 p.m. at First Spiritualist Church, 40 West St., Quincy.

For appointments, call Rev. Marie Gaines at 718-925-3798 to book a favorite medium, massage therapy or healer.

Book Reading At Library

Author Beth Rotondo will be at the Thomas Crane Public Library Thursday, Dec. 16, at 10 a.m. to read from her new book, "Threads of Hope."

Seniors are invited to discuss the book with the author and partake of a light breakfast.

To reserve a seat, call the Council on Aging at 617-376-1506.

NEWSCARRIERS WANTED
Here's a chance to earn extra money by building a Quincy Sun home delivery route. Call 617-471-3100

LEGAL NOTICE

Commonwealth of Massachusetts
The Trial Court
Probate and Family Court Department
NORFOLK Division
Docket No. 04P2742EP
In the Estate of
ROSE M. MANCUSO AKA
ROSE MARIE MANCUSO
Late of QUINCY
In the County of NORFOLK
Date of Death
October 21, 2004
NOTICE OF PETITION FOR PROBATE OF WILL

To all persons interested in the above captioned estate, a petition has been presented praying that a document purporting to be the last will of said decedent be proved and allowed, and that JOHN J. DIGIOVANNI of MARSHALL in the state of TEXAS or some other suitable person be appointed executor, named in the will to serve without surety.

IF YOU DESIRE TO OBJECT THERETO, YOU OR YOUR ATTORNEY MUST FILE A WRITTEN APPEARANCE IN SAID COURT AT CANTON ON OR BEFORE TEN O'CLOCK IN THE FORENOON (10:00AM) ON **DECEMBER 29, 2004**.

In addition, you must file a written affidavit of objections to the petition, stating specific facts and grounds upon which the objection is based, within thirty (30) days after the return day (or such other time as the court, on motion with notice to the petitioner, may allow) in accordance with Probate Rule 16.

WITNESS, HON. DAVID H. KOPELMAN, ESQUIRE, First Justice of said Court at CANTON this day, November 15, 2004.

PATRICK W. McDERMOTT
Register of Probate

11/24/04

NOTICE OF PUBLIC HEARING

NOTICE OF PUBLIC HEARING
City of Quincy
ZONING BOARD OF APPEALS
CASE NO. 04-094

Pursuant to the provisions of TITLE 17 of the ***QUINCY MUNICIPAL CODE*** as amended, the Quincy Zoning Board of Appeals will hold an **Open Public Hearing** on **TUESDAY, DECEMBER 14, 2004**, at **7:15 pm** on the **Second Floor** in the **Council Chambers,** Quincy City Hall, 1305 Hancock Street, Quincy, MA 02169. On the application of Christine Menz Toler & John T. Toler for a Special Permit Variance/Flood Plain to construct a single family dwelling in violation of Title 17 as amended Chapter 17.40 (flood plain), Chapter 17.20.040 (dimensional requirements) and Chapter 17.28.030 (parking) on the premises numbered 64-66 Stoughton Street, Quincy.

William Cunniff, Chairman

11/24, 12/2/04

LEGAL NOTICE

Commonwealth of Massachusetts
The Trial Court
Probate and Family Court Department
NORFOLK Division
Docket No. 04P1273GM
In the Matter Of
APRIL SKYE CARTER
Of QUINCY
In the County of NORFOLK
NOTICE OF PETITION FOR APPOINTMENT OF GUARDIAN OF MINOR

To all persons interested in the above captioned estate, a petition has been presented praying that LINDA CARTER of MEDFORD in the County of MIDDLESEX or some other suitable person be appointed guardian of the person and the estate of APRIL SKYE CARTER of QUINCY in the County of NORFOLK, a minor child, to serve without surety.

IF YOU DESIRE TO OBJECT THERETO, YOU OR YOUR ATTORNEY MUST FILE A WRITTEN APPEARANCE IN SAID COURT AT CANTON ON OR BEFORE TEN O'CLOCK IN THE FORENOON (10:00AM) ON **FEBRUARY 18, 2005**.

WITNESS, HON. DAVID H. KOPELMAN, ESQUIRE, First Justice of said Court at CANTON this day, November 19, 2004.

PATRICK W. McDERMOTT
Register of Probate

11/24/04

LEGAL NOTICE

Commonwealth of Massachusetts
The Trial Court
Probate and Family Court Department
NORFOLK Division
Docket No. 04P0311AD
Notice Of Fiduciary's Account

To all persons interested in the estate of Mary A. Kiernan, late of Quincy, in the county of Norfolk.

You are hereby notified pursuant to Mass. R. Civ. P. Rule 72 that the first and final account(s) of Martha W. Shields as Administratrix (the fiduciary) of said estate has been presented to said Court for allowance.

If you desire to preserve your right to file an objection to said account(s), you or your attorney must file a written appearance in said Court at Canton on or before the twentieth day of December, 2004, the return day of this citation. You may upon written request by registered or certified mail to the fiduciary, or to the attorney for the fiduciary, obtain without cost a copy of said account(s). If you desire to object to any item of said account(s), you must, in addition to filing a written appearance as aforesaid, file within thirty days after said return day or within such other time as the Court upon motion may order a written statement of each such item together with the grounds for each objection thereto, a copy to be served upon the fiduciary pursuant to Mass. R. Civ. P. Rule 5.

WITNESS, David H. Kopelman, Esquire, First Justice of said Court at Canton this seventh day of November, 2004.

PATRICK W. McDERMOTT
Register of Probate

11/24/04

LEGAL NOTICES

Commonwealth of Massachusetts
The Trial Court
Probate and Family Court Department
NORFOLK Division
Docket No. 98P0937AD
In the Estate of
LORETTA QUINN
Late of QUINCY
In the County of NORFOLK
Date of Death
October 17, 2004
NOTICE OF PETITION FOR APPOINTMENT OF ADMINISTRATOR

To all persons interested in the above captioned estate, a petition has been presented praying that SUSAN DREW of HINGHAM in the County of PLYMOUTH or some other suitable person be appointed administrator of said estate to serve without surety.

IF YOU DESIRE TO OBJECT THERETO, YOU OR YOUR ATTORNEY MUST FILE A WRITTEN APPEARANCE IN SAID COURT AT CANTON ON OR BEFORE TEN O'CLOCK IN THE FORENOON (10:00AM) ON **DECEMBER 29, 2004**.

WITNESS, HON. DAVID H. KOPELMAN, ESQUIRE, First Justice of said Court at CANTON this day, November 16, 2004.

PATRICK W. McDERMOTT
Register of Probate

11/24/04

Commonwealth of Massachusetts
The Trial Court
Probate and Family Court Department
NORFOLK Division
Docket No. 04P2758EP
In the Estate of
ROBERT B. HARROLD
Late of QUINCY
In the County of NORFOLK
Date of Death
September 30, 2004
NOTICE OF PETITION FOR PROBATE OF WILL

To all persons interested in the above captioned estate, a petition has been presented praying that a document purporting to be the last will of said decedent be proved and allowed, and that PATRICIA PETIT of PLYMOUTH in the County of PLYMOUTH and DORIS RIORDON of ROCKLAND in the County of PLYMOUTH or some other suitable person be appointed executor, named in the will to serve without surety.

IF YOU DESIRE TO OBJECT THERETO, YOU OR YOUR ATTORNEY MUST FILE A WRITTEN APPEARANCE IN SAID COURT AT CANTON ON OR BEFORE TEN O'CLOCK IN THE FORENOON (10:00AM) ON **DECEMBER 29, 2004**

In addition, you must file a written affidavit of objections to the petition, stating specific facts and grounds upon which the objection is based, within thirty (30) days after the return day (or such other time as the court, on motion with notice to the petitioner, may allow) in accordance with Probate Rule 16.

WITNESS, HON. DAVID H. KOPELMAN, ESQUIRE, First Justice of said Court at CANTON this day, November 15, 2004.

PATRICK W. McDERMOTT
Register of Probate

11/24/04

NOTICE OF PUBLIC HEARING

NOTICE OF PUBLIC HEARING
City of Quincy
ZONING BOARD OF APPEALS
CASE NO. 04-089

Pursuant to the provisions of TITLE 17 of the ***QUINCY MUNICIPAL CODE*** as amended, the Quincy Zoning Board of Appeals will hold an **Open Public Hearing** on **TUESDAY, DECEMBER 14, 2004**, at **7:15 pm** on the **Second Floor** in the **Council Chambers,** Quincy City Hall, 1305 Hancock Street, Quincy, MA 02169. On the application of Sea-Mic Development, LLC Sean Dyer, Principal for a Variance to permit construction of a new duplex residential building in violation of Title 17 as amended Chapter 17.20.040 (dimensional requirements) on the premises numbered 64-66 Buckley Street, Quincy.

William Cunniff, Chairman

11/24, 12/2/04

NOTICE OF PUBLIC HEARING

NOTICE OF PUBLIC HEARING
City of Quincy
ZONING BOARD OF APPEALS
CASE NO. 04-090

Pursuant to the provisions of TITLE 17 of the ***QUINCY MUNICIPAL CODE*** as amended, the Quincy Zoning Board of Appeals will hold an **Open Public Hearing** on **TUESDAY, DECEMBER 14, 2004**, at **7:15 pm** on the **Second Floor** in the **Council Chambers,** Quincy City Hall, 1305 Hancock Street, Quincy, MA 02169, on the application of Richard J. Buccheri for a Special Permit, a Flood Plain Special Permit and Variances to allow for the construction of a new 6-unit residential condominium in a Business B zoning district. The proposed structure locates all habitable floor area above the 100-year flood elevation. Petitioner requests variances for minimum lot width, front and side yard setbacks and parking setbacks for rear guest spaces in violation of 17.20.040.A and 17.28.030.E.

The parcel of land is located at 24-26 Newcomb Street, Quincy and shown as Lot 2 Assessors' plan no. 1113.

William Cunniff, Chairman

11/24, 12/2/04

NOTICE OF PUBLIC HEARING

NOTICE OF PUBLIC HEARING
City of Quincy
ZONING BOARD OF APPEALS
CASE NO. 04-091

Pursuant to the provisions of TITLE 17 of the ***QUINCY MUNICIPAL CODE*** as amended, the Quincy Zoning Board of Appeals will hold an **Open Public Hearing** on **TUESDAY, DECEMBER 14, 2004**, at **7:15 pm** on the **Second Floor** in the **Council Chambers,** Quincy City Hall, 1305 Hancock Street, Quincy, MA 02169. On the application of David Marinilli for a Variance to demolish the existing house and construct a new single family home in violation of Title 17 as amended Chapter 17.20.040 (dimensional requirements) on the premises numbered 138 Common Street, Quincy.

William Cunniff, Chairman

11/24, 12/2/04

NOTICE OF PUBLIC HEARING

NOTICE OF PUBLIC HEARING
City of Quincy
ZONING BOARD OF APPEALS
CASE NO. 04-092

Pursuant to the provisions of TITLE 17 of the ***QUINCY MUNICIPAL CODE*** as amended, the Quincy Zoning Board of Appeals will hold an **Open Public Hearing** on **TUESDAY, DECEMBER 14, 2004**, at **7:15 pm** on the **Second Floor** in the **Council Chambers,** Quincy City Hall, 1305 Hancock Street, Quincy, MA 02169. On the application of James Stamos for an Appeal of the issuance of Building Permit #131385 for the installation of a Dunkin Donuts counter in violation of Title 17 as amended Chapter 17.24.020 (nonconforming buildings), Chapter 17.28.050 (parking spaces) Chapter 17.28.060 (loading facility), and Chapter 17.20.040 (dimensional requirements) on the premises numbered 751 East Squantum Street, Quincy.

William Cunniff, Chairman

11/24, 12/2/04

NOTICE OF PUBLIC HEARING

NOTICE OF PUBLIC HEARING
City of Quincy
ZONING BOARD OF APPEALS
CASE NO. 04-093

Pursuant to the provisions of TITLE 17 of the ***QUINCY MUNICIPAL CODE*** as amended, the Quincy Zoning Board of Appeals will hold an **Open Public Hearing** on **TUESDAY, DECEMBER 14, 2004**, at **7:15 pm** on the **Second Floor** in the **Council Chambers,** Quincy City Hall, 1305 Hancock Street, Quincy, MA 02169. On the application of Gail Fenton for a Variance to build a dormer in the attic for additional living space in violation of Title 17 as amended Chapter 17.20.040 (dimensional requirements) on the premises numbered 14 Seagull Road, Quincy.

William Cunniff, Chairman

11/24, 12/2/04

We need you.
WE'RE FIGHTING FOR YOUR LIFE
American Heart Association.

Classifieds

ADVERTISING
BUY A BILLBOARD THE SIZE OF A BUSINESS CARD with 2x2 New England. Place your 2 column by 2 inch ad across New England with just one phone call! Call Lindsey Clarke at the New England Press Association 617-373-5611 for details. www.nepa.org

REACH MORE THAN 1 MILLION READERS with just one phone call! New England Press Association can place your classified ad in more than 200 newspapers throughout the six state New England region. Call this Newspaper or Lindsey Clarke at 617-373-5611 for information. www.nepa.org

AUTOMOBILES
AAA Rated Donation DONATE YOUR CAR, Boat or Real Estate. IRS Tax Deductible Free Pick Up. Tow any Model Condition. Help Underprivileged Children 1-800-898-9211 Outreach center.org

AUTOS/TRUCKS FOR SALE
$500 Police Impounds' Cars trucks SUV's for $500.00 Honda's, Chevy's, Toyota's etc. For listings 800-719-3001 ext C809

BUSINESS OPPORTUNITIES
ALL CASH CANDY ROUTE Do you earn $800 in a day? Your own local candy route. Includes 30 Machines and Candy. All for $9,995.00 1-800-814-6443

FINANCIAL
$$CASH$$ Cash now for structured settlements, annuities, and insurance payouts. (800) 974-7310 J. G Wentworth. JG Wentworth Means Cash Now for Structures Settlements

HELP WANTED
ADVANCE YOUR DRIVING CAREER increase in Pay Package. Contractors & Company Needed. Flatbed Refrigerated Tanker Over the Road Some Regional Commercial Drivers License Training 1-800-771-6318. www.primeinc.com WON'

Career or pocket money, you decide! Up to 50% commission profit. Start up $15. E-mail ISR Lisa at LWilber@aol.com or call toll free 1-800-258-1815

Drivers Annual raises are good, big WHY WAIT A FULL YEAR? $3.01 at 35cpm with Ext exp&drive yourself two 1cpm raises within the first 120 days - you're at 37cpm in 4 mos. with full benefits, assigned truck and timeoff every 14 days. Or drive our truck for 30 days then option a 30 down lease. Call 1-877-452-3673 3 mos exp req. coe

Drivers Earn up to 43 cpm and take your truck home. With this OTR position you can start up to 36 cpm and receive 37 cpm in six months or less. With continuous raises you will earn up to 43 cpm in no time. Operate a Freightliner C120, and select a time off plan that fits your needs. And yes, you can take your truck home if you live within 100 miles of a J.B Hunt facility. Limited Positions. Call Today. 1-800-2JBHunt (1-800252-4868) EOE. Subject to d/s. Class A & 3 mos. Exp. Required. K-12

Teachers teach your subject in English in an overseas international school. Incredible savings and benefits. Adventure Go to www.teonline.com for more information. Or call: The International Educator 508-632-1414 Part-time business opportunity. Communicate benefits of Reverse Mortgages among senior homeowners. Home-Based Training provided. Call Frank Costa. 1-800-974-4846 x229 or Howard x223. Continental Funding. www.cfcreversemortgage.com

PART TIME POSITION AVAILABLE Entry Level. TEARSHEET COORDINATOR New England Press Association, offering newspaper advertising placement in New England region, has an immediate part-time opening for a Tearsheeting Coordinator. The Tearsheeting Coordinator works with the advertising department to confirm ad space reservations with newspapers using the telephone and fax; collect and organize tearsheets; assist with gathering media kits; and assist with filing. The candidate should be detail-oriented and able to work 20 hours per week. Position is located in our Boston office. Please send resume to: LConway@nepa.org; fax to: 617-373-5615; or mail to Linda Conway, Advertising Director, New England Press Association, 360 Huntington Avenue, 128CP, Boston, MA 02115. No Phone calls please.

REGIONAL RUNS AVAILABLE! Home Weekly. Midwest-Northeast-Southeast. Also Hiring OTR Company-Owner Operator Solo-Teams. Call 1-800-CFI-Drive www.cfidrive.com

WANT HOME WEEKLY WITH MORE PAY? You want GREEN MILES and regional! Up to $.50 per mile! 12 mos. OTR required. HEARTLAND EXPRESS 1-800-441-4953 www.heartlandexpress.com

HOME IMPROVEMENT
HAS YOUR BUILDING SHIFTED? Structural repairs of barns, houses and garages. Call Woodford Bros. Inc. for straightening, leveling, foundation and wood frame repairs. 1-800-OLD-BARN. www.1-800-OLD-BARN.com

HOMES FOR RENT
Homes From $199/mo! 1-3 Bedroom! Foreclosures, HUD's Bank Repos! 4% down, 30 yrs. @ 8.5% apr. For listings 800-319-3323 xf 706

HOUSES FOR SALE
CEDAR/ CYPRESS/ PINE LOG HOME PACKAGES WHOLESALE TO EVERYONE! GREAT LOW PRICES! NATIONWIDE DELIVERY! www.logcabinhomes.com 1-800-533-5906

LAND FOR SALE
NY SPORTSMAN SPECIALS. 5 Acres with Hunter's Base Camp- $16,900. 5-8 Acres with cabin, ATV & Tree Stand -$39,900. 5-100 Acre tracts available. Low monthly payment. Call Adirondack-Catskill land Co. 1-800-229-7843 or visit www.landandcamps.com

WATERFRONT! Bath, NH - 8+ acres $84,900. Owner financing. 176' frontage on the Wild Ammonoosuc River. Beautiful park like setting. Don't miss out- Call Northern Acres Today toll free. 1-877-640-5263 - 7 days

MISCELLANEOUS FOR SALE
DIRECTV FREE 3 ROOMS SYSTEM installed & delivered free. Say goodbye to cable forever. +3 months. FREE HBO/ CINEMAX. Call 1-800-694-8644. www.dtv2day.com

MORTGAGES
FORECLOSURE? Under given circumstance we can stop the foreclosure on your home even if there is LITTLE OR NO EQUITY. Call Dover Mortgage Placement Co. TOLL FREE: 1-888-440-1598. Broker inquiries welcome.Mortgages, Refinance or Purchase. No money down. No Income check, low rates. "No Mobile Homes" All credit considered. 888-874-4829 or www.AccentCapital.com Licensed Mortgage Broker CT, MASS, NH, ME, RI Not licensed in Vermont.

REVERSE MORTGAGES! SENIOR HOMEOWNERS! No payments until you permantly leave your residence. Government insured, no qualifying. Call Frank Costa 1-800-974-4846 x229. Continental Funding, Stoughton, MA www.cfcreversemortgage.com

MOVING
HAUL ALL MOVERS. The best and cheapest in town. Licensed and insured 24 hrs. Our movers and service can't be beat. 781-322-1679. $5 off for mentioning this ad. License #30299.

MISCELLANEOUS
FREE 4-ROOM DIRECTV system including installation! 125+ CHANNELS. INCLUDING LOCALS. FROM $29.99/MO Digital picture/sound. Limited offer. Plus Shipping. Restrictions apply. 1-800-208-4763.

REAL ESTATE
ESCAPE THE COLD! Spend you winter in the Carolinas! Golf front & veiw homesites. Prime location. Huge year-end savings! Excellent financing. Call 866-334-3253 x 768 Florida GULF COAST. Escape the cold on Anna Maria Island. Mile of white, sandy beach. near Sarasota airport. Hundreds of rentals. NormanRealty, 800-367-1617 www.mikenormanrealty.com

Naples- FT Myers Fl. New homes, 2nd homes/ condos Golf Homes and Luxury homes 1031 exchanges, investors welcome www.DanSellsSFL.com Toll Free 877-305-0963 Dan Buckley, Realtor.

SERVICES

HOUSE WORKS
Handyman to additions
Windows & Doors
No job too small
MA license
Free Estimates
Blake Remodeling
617-773-1858
617-653-2852

ORIGINAL HANDYMAN
NO JOB TOO SMALL
Power Washing, too
Free Estimates
Call 617-328-4199
In Business for 14 Years

KEITH'S SNOW REMOVAL
Residential - Commercial
Dependable 24/7 Service
Lowest Rates Guaranteed
617-308-0731 • 617-794-4881

QUINCY BOBCAT
Seasoned Fire Wood
$225 a cord, delivered
1-866-273-6333

JNX GENERAL CONTRACTING & PROFESSIONAL PAINTING
Carpentry
Professional Painting
Power Washing
Clean & Install Gutter
All Types of Home Repair and Maintenance
Call Jack
617.773.4761 - Quincy

SERVICE SERVICE SERVICE SERVICE SERVICE

HONESTY IS KEY
Anthony's All-State appliance
- 13 Years Experience
- Affordable Rates
- Fully Stocked Vans

10% discount with this ad
REPAIRS 7 DAYS A WEEK
1-800-393-8844

SERVICE SERVICE SERVICE SERVICE SERVICE

WANTED

RESIDENTIAL SNOW REMOVAL
for home in N. Quincy. Small occupied driveway, walkway, front/rear entrances. Please call 617-212-7867 if interested

BABYSITTER NEEDED
Mature, rehable 21 or over to sit at my home Tuesday 3-9, Sat. 9-5. 617-472-9885 Ask for Karin

MEDICAL HAIR LOSS
due to chemotherapy, radiation therapy or alopecia. Covered by most insurance companies. Patricia & Company 718-848-7177

FOR RENT

BEAUTIFUL PALM BEACH AREA CONDO
Available now
617-479-1603

FOR SALE

1991 VOLVO WAGON
with new parts. Good running. $500 or best offer.
617-786-0705

HELP WANTED

QUINCY YMCA PART-TIME
Staff to run After School Enrichment Program in Quincy elementary schools M, W, TH, F 2-4:30pm. Good rate and Free Y membership
18+ and exp. working with kids required.
Susan 617-479-8500 x128

Medical Transcriptionist Sub-contractor
Part-time experienced medical trascriptionist with knowledge of Ophthalmology, cardiology and internal medicine.
.08 cents/line.
Fax resume to 617-696-6597, or email to pkieman@typingproduction.com

MISC.

JENNA-

HAPPY RAINBOW YEAR

HAPPY HOLIDAYS

FROM THE GLENNON FAMILY

LEGAL NOTICE

City of Quincy
Inspectional Services Department

Case No. 2004-08

Pursuant to the provisions of the Massachusetts General Laws, Chapter 143, Section 100, a public hearing will be held by the City of Quincy Building Board of Appeals on December 14, 2004 at 2 p.m. in the conference room at the Department of Inspectional Services, 1585 Hancock Street, Suite 301, Quincy, MA on the application of Dana Ahern for relief from 780 CMR, the Massachusetts State Building Code, Sections 705.3 and Table 705.3 for relief from required fire rated assemblies in order to create window openings within the required fire rated wall of the property known as 35 HANNA STREET.

Building Board of Appeals

Russell Erikson, Chairman Pro Tem
Frederick Smith
Kenneth Trillcott
Roger Wallin
11/24/04

Classifieds

FOR RENT

A NEW HALL
Elks Lane, off 254 Quarry St.
For Weddings, Showers, Meetings and Banquets.
QUINCY ELKS
617-847-6149

The George F. Bryan Post VFW
24 Broad St., Quincy
Function Hall Available
125 guests
617-479-2254

NOW BOOKING HOLIDAY PARTIES
CLUB 58
617-471-7788

WANTED

OLD HAND TOOLS & BOOKS WANTED
All trades and subjects, planes, chisels, measuring tools, etc. Books: Maine and New England history, childrens, firearms, maritime. Pre-1950 postcards, maps, magazines, pottery, baskets. Pre-1970 baseball cards, comics, erotica, sporting memorabilia.
LIBERTY TOOL CO.
888-405-2007
Fax: 207-288-2725

SERVICES

ARTHUR D. MACNEIL
Electrician Masters #14296A
Design & Installation
Electrical Construction
PO Box 692032, Quincy, MA 02269
617-320-7294
admacneil@rcn.com

MONDELLO MODERNIZING
MA REG 100526
781-848-3524, cell 617-678-1925
painting, carpentry, masonry, remodeling & repairs
gutters clean & installed

SAVE
LeBlanc Fuel, Inc.
P.O. Box 86, Quincy, MA
Discount Prices, QCAP
Senior Discount
Licensed & Insured
Service - Tanks
Boiler - Furnaces
617-774-1877

JUNK CAR REMOVAL
any condition
No title needed!
617-828-4413

BEST HOME CLEANING
Honest & Reliable
Free Estimates
References
Maria 508-588-5610

EAGLE BOTTLE & CAN RETURN
Free home pickup,
also Bars, Restaurants, Halls.
We take all brands.
5 cents per container (no limit)
Cash Paid on pickup
Same day service
call 617-472-8449

SERVICES

new homes / additions / remodeling / decks

MAIN STREET
building & design
Licensed & Insured General Contractor

references available **James Mattie • 617-786-1648**

QUINCY GREEN
Lawn Maintenance
& Clean Up
Tree & Shrub Pruning
Call Mike 617-778-4995

Jerry's Home Computer Service
Having computer problems. Don't get frustrated, get help. All work done at your location. Call 617-201-1721 or email jborden@jerryshomecomputerservice.com

DeFrancesco Construction
Specializing In: **REPLACEMENT WINDOWS**
ROOFING - TRIM - GUTTERS - VINYL SIDING
Call Today for a quick, FREE Estimate
or No Hassle Information
617-365-1444
30 Year Guarantee on All Workmanship
Fully Licensed & Insured — MA Reg #101376

HOUSE CLEANING
with a smile. Experienced. Reasonable. References available. Tap the extraordinary. Now accepting new customers for fall closings and holiday. Professional cleaning with a personal touch.
Call 617-840-0653

PLASTERING/PAINTING
Good Rates, Good References
Serving Quincy & surrounding communities for 25 years
Small Jobs No Problem
Blue Board Hanging
617-770-1174 cell: 781-964-4213

POWER PLUMBING
Plumbing, Heating, Gas Fitting
Repairs • New Installations
Dave 617-696-7818
Emergencies 617-792-4054
Lic # 26706

– Rapitax Service –
LARRY MALONEY CPTx
Your connection for all your tax preparation, real estate & mortgage needs.
781-871-0793.

TIMOTHY P. LYNCH
Licensed Electrician. No Job too small / all calls returned / service changes fully insured. Lic # 39339 free estimates
781-848-0878

IMAGE IMPROVEMENT LANDSCAPING
FALL CLEANUPS
We Clean It... Trim It... Remove It
No Job Too Big or Too Small
Free Estimates
Fully Insured
617-471-0044
781-740-1500

HOUSE CLEANING
Very diligent work including shampooing rugs. Senior citizen discounts. References. Reliable.
CARING CLEANING
1-857-526-1121

YARD WORK CO.
- Lawn Mowing Service
- Three times a month or weekly service
- Expert hedge and bush trimming
- Over 12 years in business

FREE Estimate
Call Bill Fielding
617-471-6124

save gas & money
shop locally

SERVICES

THE TURFMAN & CO.
* Spring & Fall Clean-ups
* Expert Hedge Trimming
* Power Washing
* Yard Mulching
* Bushes & Trees Trimmed
* Lawn Mowing Services
* Hydroseeding & Sod
* Snow Removal

free estimates
Phone 617-328-1221
Toll free 1-866-TURFMAN
theturfmanco.com

Fall Clean-ups
by
THE TURFMAN
Phone 617-328-1221

DAY CARE
Licensed and Experienced!
Openings Available
in a warm and loving
Quincy Home
Call 617-471-7295

LAWFORD PLUMBING
Small Jobs • Faucet
• Toilet & Heat Repairs
• Drain Cleaning
• Garbage Disposals Installed
24 Hour Service
Master Lic. #7306
781-849-6184

3D LANDSCAPING
WE HANDLE BOTH RESIDENTIAL & COMMERCIAL ACCOUNTS
- FALL CLEAN UPS
- OVER SEEDING
- LAWN MOWING

CALL FOR A FREE ESTIMATE
781-249-0876
"YOU RAKE IT, WE TAKE IT" SERVICES AVAILABLE...
VISIT OUR WEBSITE AT WWW.3DLANDSCAPING.COM

SERVICES

ON CALL LAWN CUTS
Vinyl Siding
Decks & Additions
Gutters Cleaned
Masonry Repairs
Interior & Exterior Painting
Shrubs Trimmed
Yard Clean-up
Senior Citizen Discount
Handyman Repairs
Spring & Fall Cleanups
Call Mike after 6pm
617-328-7135
Licensed & Insured

JUNK REMOVAL SOLUTIONS
We'll Save You Time & Money!
CLEANOUTS - Basements, Attics, Garages, Yards, Offices
REMOVALS - Appliances, Furniture, Boilers, Water Heaters, Construction Debris
DEMOLITION - Kitchen, Bath, Walls, Sheds, Garages, Fences, Stone Brick Walls
CALL BAY STATE SERVICES FOR A FREE ESTIMATE TODAY! DAN 617-293-1086

DG'S - LAWN MAINTENANCE
Mulching & Edging
Lawn Mowing
Hedges & Shrubs Trimming
Seeding
Spring & Fall Clean-ups
Year-round Service
Contact Dana at 617-750-6538
Free Estimates

FOLEY'S & SON'S REMOVAL
Cleanouts YOU CALL - WE HAUL
household items / yard + contracting debris
No Job Too Big or Too Small - Free Estimates - Fully Insured
617-471-0044

Fast, Honest and Affordable
Commercial & Residential
Fully Insured
John Marchioni
617.251.6242
www.callfinalpick.com

Demolitions
Bathrooms • Sheds • Kitchens
Garages • Decks • Walks

Cleanouts
Attics • Basements • Garages
Offices • Yards

Removal
Furniture • Rugs • Appliances
Construction Debris • Stoves & Stoves

The Quincy Sun

MAIL TO: THE QUINCY SUN, 1372 HANCOCK STREET, QUINCY, MA 02169
PAYABLE IN ADVANCE. Payment must accompany order.

INDEX
- ❑ Services
- ❑ For Sale
- ❑ Autos
- ❑ Boats
- ❑ For Rent
- ❑ Wanted
- ❑ Help Wanted
- ❑ Work Wanted
- ❑ Pets
- ❑ Lost & Found
- ❑ Real Estate
- ❑ Antiques
- ❑ Flea Markets
- ❑ Yard Sales
- ❑ Instruction
- ❑ Day Care
- ❑ Personal
- ❑ Miscellaneous

RATES

1 WEEK ❑ $6.00 for one insertion, up to 20 words. 10¢ for each additional word.

3-7 WEEKS ❑ $5.50 per insertion up to 20 words for 3-7 insertions of the same ad. 10¢ each additional word.

8-12 WEEKS ❑ $5.25 per insertion, up to 20 words, for 8-12 insertions of the same ad 10¢ for each additional word.

13 WEEKS OR MORE ❑ $5.00 per insertion, up to 20 words, for 13 or more insertions of the same ad 10¢ for each additional word.

❑ Enclosed is $ _____ for the following ad to run _____ weeks in **The Quincy Sun.**

COPY: _____

NO REFUND WILL BE MADE AT THIS CONTRACT RATE IN THE EVENT OF CANCELLATION
DEADLINE: MONDAY AT NOON. PLEASE INCLUDE YOUR PHONE NUMBER IN AD.

SEN. MICHAEL MORRISSEY recently welcomed 3rd grade students from the Charles A. Bernazzani School in Quincy to the Massachusetts State House. After giving a guided tour of the State House, Sen. Morrissey conducted a question and answer period over refreshments.

Bruce Dilorcto Photo

Two Residents Guilty Of Child Endangerment

Two Quincy residents have been found guilty of six counts of reckless endangerment of a child and put on probation for 18 months.

Quincy District Court Judge Mary Orlando placed Michael Jovanovic, 84, and Holly S. Hampe, 42, on probation for child endangerment.

Last summer, the city raided and condemned their home at 62 Town Hill St., after finding many chickens, piles of trash, flies and a foul odor.

Six children, ages 8 to 16, were removed by the state and are living with relatives.

Charges against the couple permitting substantial injury to a child were dismissed.

According to court documents, some of the six children tested positive for Psittacosis, a rare disease contracted by breathing in dried secretions from infected birds.

The home has been cleaned and disinfected and the couple has moved back in.

The judge ordered them to comply with state sanitary codes. Hampe was ordered to obtain counseling, not to abuse family members and to follow state Department of Social Services guidelines on having contact with her children.

'Feed The Hungry' Fundraiser Dec. 2

Interfaith Social Services will hold its annual fundraiser Thursday, Dec. 2, at Lombardo's Function Facility, 6 Billings Rd., Randolph.

Tickets are $60 each with donations tax deductible. Cocktails will be served at 6:30 p.m. followed by the dinner and show.

The feature will be "A Musical Salute to Billy Joel and Elton John."

All "Feed the Hungry" proceeds will go The Pantry Shelf food pantry, a program of Quincy-based Interfaith Social Services.

For tickets, call ISS Manager of Material Bettyanne Muir Lang at 617-773-6203.

College Financial Aid Seminar At NQ Dec. 2

The two high schools in Quincy will hold a college-financing seminar Thursday, Dec. 2, from 7 to 9 p.m. at North Quincy High School.

A representative of the Massachusetts Educational Financing Authority (MEFA) will discuss financial aid and the process parents and students go through when applying for college.

The seminar will teach parents how to fill out and file financial aid applications, how financial aid is calculated and awarded and making alternative financing decisions.

NEWSCARRIERS WANTED
Here's a chance to earn extra money by building a Quincy Sun home delivery route.
Call 617-471-3100

JOIN US ON OUR 20TH ANNIVERSARY

"With inflated heating oil prices we can still make your fuel bills more 'bearable'."

OUR PROGRAMS WILL meet your demands!

Reduce your fuel bill even more by installing a new Burnham V8 series cast iron oil-fixed hot water boiler.

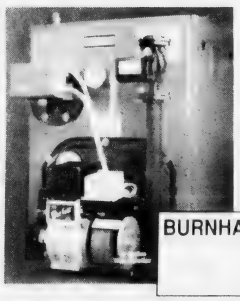

$111.00* *Per month for 24 months with NO finance charges with a down payment of $1000 for a fully installed price of $3680 for a Burnham V8 Series Cast Iron Oil-Fired Boiler. Service agreement not included. Tax, permit, fees not included.

BURNHAM 5 HOMEOWNER PROTECTION PLAN YEAR

Burnham AMERICA'S BOILER COMPANY Burnham Corporation

Call 1-800-649-0550 Today!

East Coast Petroleum

235 Atlantic Street

North Quincy, MA 02171-1648

www.eastcoastpetroleum.com

E-mail sales@eastcoastpetroleum.com

EAST COAST PETROLEUM

THE BLUE CHIP ENTERPRISE INITIATIVE 1999 AWARD

ORECK LIMITED TIME!

HURRY... ATTN: Allergy Sufferers

3 for $299

NOW get:

- Famous ORECK XL Upright
- Super Compact Canister
- Cordless Speed Iron*

The Famous 8 Lb. ORECK Upright

5lb. SUPER COMPACT CANISTER $169 Value-FREE!

CORDLESS IRON $100 Value-FREE!

Oreck XL™ Professional Air Purifier

Buy 1 Professional Air Purifier Get Second at Half Price!

NEW

- Vacuums The Air 24hrs. A Day
- Permanent Filter NEVER Needs Replacing
- Captures & Destroys Bacteria

*SAVE $100 On The Oreck Multi-Purpose Floor Machine

*with purchase of any system

Make Your Hardwood, Ceramic Tile, Marble & Carpet Look Brand New Again. Dry-Clean Carpets Without Water.

- Carpet
- Hard Wood
- Ceramic
- Concrete
- Vinyl

and much more...

Oreck Floor Care Center

129 Pearl St. Plaza, Braintree

(Between Marshalls & Cambridge Sound Works)

1-888-716-7325

2003 Oreck Holdings, LLC. All rights reserved. All word marks, logos, product configurations, and registered trademarks are owned and used under the authority of Oreck Holdings, LLC.

******CAR-RT LOT**B-099
THOMAS CRAN PUBLIC LIBRARY
PO BOX 699164
QUINCY MA 02269-9164

Christmas Festival Parade Rescheduled For Sunday

– Page 2 –

The Quincy Sun

Historic Quincy's Hometown Weekly Newspaper

VOL. 37 No. 11 Thursday, December 2, 2004 [illegible]

MANY YOUNG ADMIRERS greeted Santa as he touched down by parachute Saturday at Pageant Field. Among them were, from the left, Remy Aucoin, 6, and sisters Makenna McBirney, 8, Maddie McBirney, [illegible] and Maeve Lee McBirney, 4.

Phelan: 'We Have Turned The Corner'

City Has $6.4 Million In Free Cash

[illegible]

Council Votes 5-4 For 175% Classification

Average Property Tax Bills To Dip Slightly

By WILLIAM TRAYNOR

Property tax bills for average single family homeowners will take a slight dip this year under a plan narrowly approved by the city council.

During Monday night's annual meeting on the tax classification, a divided city council approved a 1.75 percent tax classification, locking in a tax rate of $10.84 per $1,000 of assessed value on a home. The new Commercial, Industrial and Personal Property (CIPP) rate will be $22.31.

As a result, the average property tax bill for single family homeowners will decrease about $2, the first time in recent memory that tax bills have actually gone down. The average Quincy home is valued at $335,500 and the tax bill will be $3,637.

But city officials cautioned that some tax bills will go up while others will see a decrease due to changes in the assessed values of homes. A mandatory property re-evaluation was conducted in Quincy this year.

The development stands in stark contrast to last year's situation when the average [illegible] jumped nearly 18 percent, or $550.

On a 5-4 vote, the council approved the 1.75 percent rate after defeating a move by several councilors to increase the classification to 1.86 percent.

The city uses a tax classification that requires businesses to pay a rate that is a percentage of the tax rate that would have been if there had been no shift in classification. Currently, the 1.75 percent is the percentage that can be charged commercial property [illegible] that charged by communities rate which lowers the [illegible] of the tax pie.

A majority of councilors backed Mayor William Phelan's recommendation to keep the tax classification at 1.75 percent, saying it strikes the right balance between the needs of taxpayers and businesses.

"Most importantly, I think we have to send a message that Quincy is going to be business friendly," said Ward 4 Councillor Jay Davis. "The future of this city lies in [illegible] a commercial base."

Council President Doris McCarthy agreed, saying residents will ultimately suffer if business climate deteriorates.

"It's not easy, it's messy," she said. Dramatic increases in the assessed values of homes [illegible] the jump in property taxes over the past few years, he said.

Under the 1.75 percent classification, commercial property owners will [illegible] property values [illegible].

But [illegible]

Ward 2 Councillor Dan Raymondi sponsored a move to increase the city's classification to 1.86 percent, thus giving the average single family homeowner a $94 tax break this year.

"It's not because we are anti-business or [illegible] we want to stick it to the business community but it's a recognition of what's

Continued on Page [illegible]

Phelan Proposes 15-Story Height In Downtown

[illegible]

Phelan and the city's downtown [illegible] several proposals Tuesday night at a public meeting at the Thomas Crane Public Library.

The plans are designed to revitalize Quincy Center and expand the city's commercial tax base. Phelan [illegible]

WILLIAM PHELAN

Continued on Page [illegible]

■ Ringing Salvation Army Bell - *Page 3* ■ Historic Win For QHS, Noble - *Page 25*

Begins At 12:30 P.M. At School And Elm Streets

Christmas Parade Rescheduled For Sunday After Rain-Out

The city's 52nd annual Christmas Parade will be held this Sunday beginning at 12:30 p.m. after parade officials last week postponed the event due to inclement weather.

According to parade officials, a high percentage of participants would be able to take part in Sunday's parade. At press time, only the Dighton Rehoboth High School band has bowed out due to another commitment, according to parade officials.

The three-mile parade is scheduled to begin at Elm and School Sts. in Quincy Center and proceed south along Hancock St. to East and West Squantum Sts. at North Quincy High School.

Quincy's Mary Prall Hall of Fame inductees in the women's sports organization

SANTA SWOOPED IN for a visit to Quincy last Saturday, donning his parachute and landing at Pageant Field. Santa later joined his elves to greet spectators. The annual event means the city's holiday festivities are in full swing.

COSTUMED CHARACTERS GREETED spectators during Santa's arrival last Saturday at Pageant Field. Among the young onlookers were Caroline and Emma Jaehnig, two-year-old twin daughters of Jane and Dan Jaehnig of Merrymount. *Quincy Sun Photos/Robert Noble*

LEGAL NOTICE

QUINCY POLICE DEPARTMENT
OFFICE OF THE CHIEF

[illegible] AM to 2:30 PM on Sunday, [illegible] designated as NO [illegible]

STREET	SIDE	FROM	TO
[illegible]	Both	[illegible] Street	Kendall Street
[illegible]	Both	School Street	Faxon Park Road
[illegible]	Both	Quincy Avenue	Dysart Street
[illegible]	Both	[illegible] Street	Washington Street
[illegible]	Both	Elm Street	Revere Road
[illegible]	Both	Mechanic Street	Washington Street
[illegible]	Both	Revere Road	Foster Street
[illegible]	Both	Hancock Street	Dennis Ryan Pkwy
[illegible]	Both	West Squantum Street	Hayward Street

Robert Crowley
Chief of Police

[illegible]

Thomas Koch, Chairman of the Quincy Park Department, and Jack Conway, Company Inc., are the grand marshals for the event.

Among the 90 units in the parade will be 19 marching bands, 19 floats, 20 color guards, other bands and specialty units.

In its storied history, the Christmas parade has been postponed several times but canceled only once, in 1993. Heavy rain on two consecutive Sundays forced parade officials to cancel it.

Ronald McDonald and vehicles from the Old Colony Model "T" Club will appear in the parade.

The Hallamore Clydesdales will make a return appearance.

This year's theme is "The Music of Christmas," submitted by Kathy Dullea Hogan of Quincy in a contest and selected by judges as the winning entry. She will ride in the parade.

General Chairman George White is the parade coordinator, with assistance from Jack Nigro, Paul Kennedy and Dave Murphy.

High school bands include: Douglas, New Bedford Sr., Weymouth, Bishop Hendricken, Immaculate Heart of Mary, David Prouty, Pittsfield, New Bedford Jr., East Bridgewater, Holbrook, Southbridge, Joseph Case, North Quincy/Quincy combined.

Other bands are: Boston City Club Band, 103rd Electrician Pipe Band, Crann Tara Pipe Band, Boston Police Gaelic Bagpipe Band, Natick Legion Post, Waltham Post Band.

Color Guards: 2nd Marine Division Veterans, Weymouth Police Department, Quincy Fire Department, Quincy Police Department, Silver Dolphin Drill Team, Plymouth American Legion Post, Cambridge Police Color Guard, Dedham Legion Post, William E. Carter Post, MBTA Police, Milton Police Department, Morrisette Post 294 American Legion, State Sons of the American Legion, Houghs Neck American Legion 380, State Police Color Guard, George R. Bean Post, Bureau Field Services, Massachusetts Institute of Technology Police Department, Norfolk County Sheriff's Office, American Legion State Commander.

Entered floats include: Quincy Park Department, Jack Conway Company Inc., Eastern Bank, North Quincy High School, Eastern Nazarene College, Concert In the Park Gazebo, Santa Float, Quincy Partnership, Citizens Bank, Woodward School, Quincy College, Koch Club, Pack 73 Weymouth Boy Scouts, Quincy High School, South Shore Savings Bank, DARE, Wendy's Old Fashioned Hamburgers.

Other attractions: Toys For Tots, Independent Antique Autos, Shriner Clown Organization, Rick Cobban on stilts, Worcester Searchlight & Power music vehicle, costumed characters, QHS/NQHS beauty queens, Quincy Fire Department vehicles.

Sparkle Your Holiday Season with our beautiful Wonderland Decor and Selections

Almquist Flowerland

Christmas 2004 Open House

Saturday, December 4th, 8:30 A.M. -5:00 P.M.

- [illegible]
- [illegible]
- [illegible]
- [illegible]
- [illegible]
- [illegible]
- [illegible]

Additional 5% Discount on Open House Specials
Coupon Expires 12/05/04

20% Off all Christmas Picks & Garlands
Silk Only
Coupon Expires 12/06/04
Cannot be combined with other offers

ALMQUIST
FLOWERLAND
GARDEN CENTER, FLORIST & GIFTS

617-479-2020
326 Franklin Street, Quincy, MA 02169
OPEN 7 DAYS A WEEK! • Mon-Fri 8:30-7 • Sat-Sun 8:30-5

Hey, why not make Santa's job a little easier this year...

UPS FedEx

Holiday Shipping Headquarters

GRANITE CITY POSTAL CENTER

Complete Packing Services Available

95 Old Colony Ave • Wollaston, MA
617-770-0060

Outside City Hall
Starting Friday

50 Community Leaders Team To Ring Bell For Salvation Army

Fifty community leaders will ring the Salvation Army bell in Quincy Center for three days beginning Friday to help those in need this holiday season.

They will man the "Celebrity Kettle" outside City Hall on one-hour shifts from 9 a.m. to 5 p.m. this Friday, Thursday, Dec. 9, and Friday, Dec. 10.

Mayor William Phelan, one of the volunteers, has proclaimed December "Salvation Army Month In Quincy," urging all to join in providing for those less fortunate this holiday season."

They ask friends, colleagues and others to stop by and "help fill the kettle" to help make the holiday season brighter for local needy families.

Major Doug Jones, who with his wife, Major Linda Jones, are co-commanders of the Salvation Army's Quincy Temple Corps, expressed their gratitude to the 50 community leaders and the other volunteers manning kettles in other locations this year.

"We are extremely grateful for the tremendous support we receive from volunteers including those from our service clubs, church groups and businesses and from individuals.

"We are blessed by the number of volunteers who give various hours of time. These volunteers are the army behind the Army."

Jones added, however, that more help is still needed.

Any individual or group wishing to volunteer a day, part of a day or an hour or two to serve at a kettle are asked to contact the Quincy Temple Corps at 6 Baxter St., Quincy, or by calling 617 472 2345.

The community leaders kettle schedule:

FRIDAY, DEC. 3

9 A.M. — City Council President Frank McCauley and School Committee Vice Chairman Michael McFarland.

10 A.M. — Uncle Sam Rounseville and Jean Kenney Rounseville, vice president Eastern Bank and past president Quincy Lions Club.

11 A.M. — Donald Feeney, vice president Eastern Insurance and chairman South Coastal Workforce Investment Board, and Maralin Manning, executive director Quincy Business Association.

NOON — School Committee members Jo-Ann Bragg and Elaine Dwyer.

1 P.M. — Ward 5 City Councillor Doug Gutro and Michelle Higgins, manager Bank of Canton Quincy branch.

2 P.M. — State Senator Michael Morrissey and Norfolk County Dist. Atty. William Keating.

3 P.M. — Sean Barry, president of Quincy College, and Isobel Bertman, Rogers Jewelry and a member of the South Shore YMCA and Salvation Army Boards.

4 P.M. — John (Jake) Comer, past National Commander of the American Legion, and Ann McLaughlin, director of the Thomas Crane Public Library.

THURSDAY, DEC. 9

9 A.M. — City Councillor Joseph Finn and Anthony Agnitti, owner Agnitti Insurance, chairman Quincy Medical Center Foundation Board and former chairman South Shore Chamber of Commerce.

10 A.M. — Former Mayor Arthur Tobin, clerk magistrate of Quincy District Court, and former Mayor Walter Haines.

11 A.M. — [illegible]

SALVATION ARMY MONTH — Mayor William Phelan signs a proclamation designating December as "Salvation Army Month in Quincy." With him are Major Doug Jones, commander of the Salvation Army's Quincy Temple Corps; Jay Asher, president of WJDA and chairman of the Salvation Army Advisory Board; Maralin Manning, executive director of the Quincy Business Association and member of the Advisory Board; and Quincy Sun publisher Henry Bosworth, member of the Advisory Board and coordinator of the Community Leaders Kettle Drive that starts Friday outside City Hall.

Christmas Tree Lighting In Houghs Neck Sunday

[illegible]

CRABTREE & EVELYN
~fragrance of the moment~

FREE
2005 Calender
with any $40 purchase of C & E products
(while supplies last)

ABIGAIL'S CROSSING
1360 Hancock St., Quincy • 617-472-5667

ORECK
3 PIECE COMBO OFFER
XL Upright Vac
Canister Vac
Cordless Iron

All 3
$299.99

CURRY HARDWARE ACE

Quincy 617-472-8250 • Braintree 781-843-1616

Are you thinking of buying a house?

The South Shore is a great place to live, a great place to work, a great place to grow up and an all-around great place to be. If you're getting ready to buy a house here, Colonial Federal is a great place to get the money you need. Customers tell us all the time that they're "so glad a bank like Colonial Federal still exists." Friendly, independent and 100% local, we'll make it easy for you to get the mortgage you need for the house you want. And we're here for you after the closing too. If that sounds like the kind of bank you want to be with, come see us or call 617-471-0750.

30-YEAR FIXED RATE
5.80% APR
NO POINTS! A GREAT RATE!

COLONIAL FEDERAL SAVINGS BANK
"Your neighborhood bank!"

QUINCY: [illegible]
HOLBROOK: [illegible]
EAST WEYMOUTH: [illegible]

Some additional facts [illegible]

The Quincy Sun

USPS 453 060
Published weekly on Thursday by
The Quincy Sun Publishing Co. Inc.
1372 Hancock St., Quincy, MA 02169
Henry W. Bosworth, Jr., *Publisher*
Robert H. Bosworth, *Editor*

40¢ per copy $19.00 per year by mail in Quincy
$23.00 per year by mail outside Quincy $28.00 out of state
Telephone: 617-471-3100 471-3101 471-3102
Periodicals postage paid at Boston, MA
Postmaster Send address change to
The Quincy Sun, 1372 Hancock St., Quincy MA 02169

The Quincy Sun assumes no financial responsibility for typographical errors or advertisements but will reprint that part of an advertisement in which the typographical error occurs.

Moments in time

THE HISTORY CHANNEL

• On **Nov. 29, 1928,** fearful that theater owners might balk at showing the tragic story of a doomed affair, MGM releases two versions of "Love," a silent film version of Leo Tolstoy's novel "Anna Karenina." Theaters could request either a happy ending or a sad one.

• On **Dec. 5, 1933,** the 21st Amendment to the U.S. Constitution is ratified, repealing the 18th Amendment and bringing an end to national prohibition of alcohol. Some states, however, continued to maintain statewide temperance laws, and Mississippi, the last dry state in the Union, did not end Prohibition until 1966.

• On **Dec. 1, 1955,** Rosa Parks is jailed in Montgomery, Ala., for refusing to give up her seat on a public bus to a white man, a violation of the city's racial segregation laws. Parks' act of civil disobedience sparked the successful Montgomery bus boycott and inspired a nationwide civil rights movement.

• On **Nov. 30, 1967,** Sen. Eugene McCarthy, D-Minn., an advocate of a negotiated end to the war in Vietnam, declares he will enter several Democratic Presidential primaries in 1968. McCarthy's grassroots campaign stuns the political establishment when he almost beats President Lyndon Johnson in the New Hampshire primary.

• On **Dec. 3, 1979,** before a concert in Cincinnati by the rock band The Who, 11 young people are trampled to death during a stampede for seats at Riverfront Coliseum. The band was not told of the deaths until after the show.

• On **Dec. 2, 1985,** organized crime bosses Paul Castellano and Thomas Bilotti are gunned down as they exit Sparks Steak House in New York City, making John Gotti, the organizer of the hit, head of the notorious Gambino crime family.

• On **Dec. 4, 1992,** President George H.W. Bush orders 28,000 U.S. troops to Somalia in East Africa, where rival warlords are preventing distribution of humanitarian aid to thousands of starving Somalis.

• 2004 King Features Synd., Inc.

QUINCY ANIMAL SHELTER
56 Broad Street, Quincy • 617-376-1349
quincyanimalshelter.org
NEW UPDATED ADOPTION HOURS
TUESDAYS and THURSDAYS 6 - 8:30 pm
SATURDAYS 10 am - 4 pm
Adoption fees include initial vaccinations and Spay/Neuter as needed. 100% volunteer run, new volunteers always needed.
FOR LOST or FOUND ANIMALS call
CITY OF QUINCY ANIMAL CONTROL at 617-376-1364.

DOGS Available for Adoption
LUCKY: 3 yr. o. female labrador pit bull mix
CASSIE: 2 1/2 yr. o. female shepherd mix

AVAILABLE CATS
CHECKERS: DSH tortleshell spayed female
JENNA: SL approx. 9 yr. o. DSH, black with jade green eyes
CLYDE: 3 yr. o. male, FIV + should be only cat or go with another FIV + +
JENNY: 3 year old spayed female tuxer. Would do best as only cat. Is very predictable. Very playful, high energy level
CECI: 3 year old orange and white DSH spayed female. Does well with other cats. Very sweet and friendly
CHRISTA & YOLANDA: black beauties
WHISKERS #1: 2 1/2 yr. o. spayed female tortleshell
MOTHER: 7 yr. o. white/gray female
PEDRO: all black male, declawed
SHEA: 3 yr. o. tuxedo male
PUDDIE: 3 yr. o. tiger/white male, neutered, FeLV+
AUDE: 3 yr. o. orange/white female
LIZA: 8 yr. o. tiger female
ATHENA: long haired all black female with green eyes
VERA: mostly white with some tiger markings, female
SULLY: 7 yr. o. buff/white male
JACKSON: All black, double pawed male
DREMEL & SPACKLE: 4 month old, 3 yr. o. female/ white black male
COCOA: Orange/tiger mix
PLEASE NOTE: There are many more cats that need homes. Come see them at the Quincy Animal Shelter.

Sunbeams

By Henry Bosworth

Election Year 2005 Stirring

What kind of an election year is 2005 destined to be?

Plenty of action? Or ho-hum?

Most observers think it depends on whether there's a mayor's race. And the question right now is: will there be one?

Eyes are on Councillor Joseph Finn who said he is "seriously considering" a run for mayor but won't make a final decision until spring. Meanwhile, he reportedly has another fundraiser in the works. If Finn should decide to challenge incumbent William Phelan it would open things up next year.

FINN

PHELAN

It would mean a second council at-large seat up for grabs and probably open a ward seat or two.

Regardless of whether Phelan is challenged or runs unopposed there will be at least one new councillor at-large and one new school committee member elected next year.

Veteran Frank McCauley is stepping into retirement, closing out a 32-year political career, and vacating his at-large seat.

McCAULEY

School Committee Vice-Chairman Mike McFarland is already an announced candidate for that seat. Which means he will be leaving the school committee, opening that seat.

McFARLAND

There has been no indication yet of a ward councillor planning to take on McFarland for that at-large seat. One could.

If Finn runs for mayor, creating a second open at-large seat, one or two ward councillors would no doubt make a bid. Most likely Ward 5's Doug Gutro or Ward 3's Kevin Coughlin.

GUTRO

COUGHLIN

And that, of course, would create a ward seat opening or two for newcomers to take a crack at it.

Meanwhile, two well known figures are giving thought to getting into next year's council action.

Steve Durkin, former Ward 5 councillor and school committeeman, is considering a comeback bid.

"I'm looking it over," he says. "And it looks interesting."

And, there could be a fresh political face – but a well known one — in the picture next year.

DURKIN

Rev. William Harding, pastor of Bethany Congregational Church, acknowledges he has been thinking of running for the city council.

HARDING

"Paul Harold used to tell me I should," he says. "I would like to serve the community and feel I have something to offer."

Harding lives in Ward 3 which cuts through the city but gives no hint if he did run whether it would be for that seat or at-large.

Incidentally his home on Whitwell St. was the longtime home of the late Mayor and Councillor David (Tuck) McIntosh.

Maybe it's politically catchy.

It's really too early to determine what kind of an election year 2005 is going to be.

But it probably won't be like 1940.

That was the year the preliminary (primary) election was called off because there weren't enough candidates for mayor, city council and school committee.

Back in those days city elections were held annually with contests for mayor, councillor at-large and school committee on even years and ward council races on the odd years.

In 1940, Mayor Thomas Burgin was unopposed, the first mayoral incumbent to get a free ride to re-election.

SHEETS

(Frank McCauley would be the second in 1983 and James Sheets would get three free rides in 1991, 1993, 1997).

BURGIN

Seven council at-large candidates were needed for a preliminary runoff but there were only six. Seven school committee candidates were also required but there were only three.

It meant Burgin and the three school committee candidates — Earl Bates, L. Paul Marini and Beatrice Walker Nichols were automatically elected in December. Back then preliminary elections were held in November and final elections in December.

Interestingly, in the final council at-large election in 1940, Amelio Della Chiesa finished out of the money. He came in fifth in the six-man race.

DELLA CHIESA

Winners that year were Neil McDonald, Joseph Kendrick and Laurence Curtin.

Della Chiesa made it to the city council in 1943, winning the Ward 3 seat which had been held by his brother Aldo who had gone into the service in World War II.

Della Chiesa, of course, went on to become councillor at-large, mayor and state representative. He served 12 years as mayor — eight under Plan A and four under Plan E and became one of Quincy's all-time popular and powerful political figures.

It's doubtful that Election Year 2005 will be like 1940.

Quincy 2000 To Sponsor New Business Workshop

Quincy 2000 Collaborative, in partnership with the UMass-Boston Small Business Development Center (SBDC), will host a workshop designed to help individuals planning to start their own business.

The three-hour free workshop will be held Saturday, Dec. 11 from 10 a.m. to 1 p.m. at the Quincy 2000 Collaborative offices, Suite 127N, 1250 Hancock St. (Presidents Place).

It will provide an overview of business startup issues such as marketing, financial management, legal and tax issues and includes a free workbook.

For more information, contact the UMass-Boston SBDC at 617-287-7750.

State Lego Tournament Saturday At North Gym

The Quincy Public Schools and the Gillette Company will sponsor the Massachusetts State Lego Tournament Saturday, Dec. 4, from 9 a.m. to 5 p.m. in the North Quincy High School gym.

Admission is free but a breakfast and lunch menu will be available at a modest charge.

Scenes From Yesterday

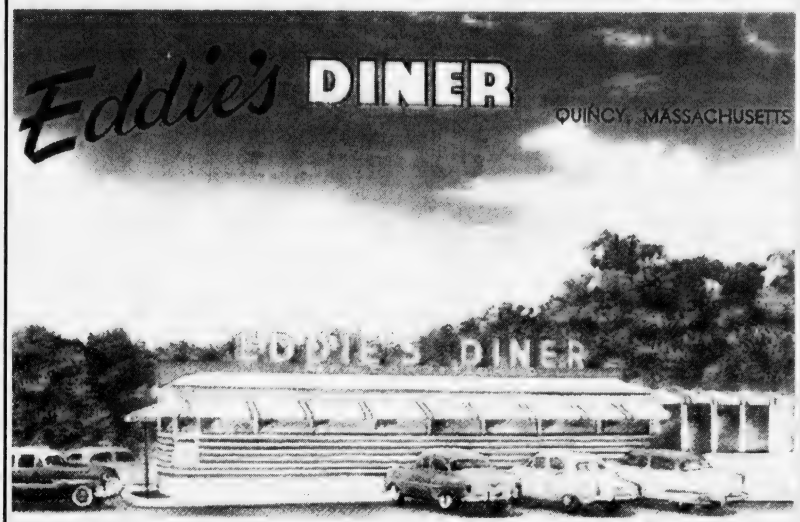

THIS IS A 1951 postcard published by Eddie Smith, owner of the old Eddie's Diner that was located at 382 Quincy Avenue in Quincy Point. Smith and his partner, Edgar Eaton, opened the gleaming red-striped stainless steel diner in 1942. It was situated next to the Southern Artery at the intersection known then as the "Gateway to Cape Cod." The 25-ton, 54-foot-long diner had been pre-fabricated at the Jerry O'Mahoney Dining Company's factory in Elizabeth, N.J., and it was shipped on a flatbed truck to Quincy. It came complete with all the interior fixtures including stoves, counters, stools, booths and a jukebox. Later owners changed the diner and by 1960 the exterior had been covered with stucco and wood and the 24-room Eddie's Motor Inn was built next door. Aside from the changes, for over 50 years Eddie's was one of Quincy's most treasured eating spots, and it was one of the Boston area's last 24-hour diners when a disastrous fire closed it in 1993. Four years later the burned out diner was moved to New Bedford to be restored by a group of diner aficionados. But today, over 10 years after the fire, it is rotting away on an overgrown lot in Westport, MA. It is still awaiting a promised restoration by the owners of the Handy Hill Creamery there on Route 88. The old site of Eddie's on Quincy Avenue is now home to a branch of the South Shore Savings Bank and Eastern Insurance. To contact Tom Galvin, e-mail tmgalvin@verizon.net.

From the Collection of Tom Galvin

Quincy's Yesterdays

Post Office Gears Up For Holiday Rush

This Week
1960
44 Years Ago

Quincy Post Office Supt. Frank Anselmo said he was confident the Quincy Post Office would be ready to handle an anticipated 700,000 pieces of Christmas mail daily — an increase of 10 percent over last year.

Some 450 people would be hired for the holiday season to supplement the regular staff of 210, with 33 additional trucks, according to Michael Gremer, head of parcel post.

The Quincy Post Office handles mail for Quincy, North Quincy, Braintree and Weymouth. The $1,500 in decorations for the lobby was donated by downtown merchants.

DELLA CHIESA PLEDGES TRANSIT FIGHT

In a special session of the legislature, Mayor Amerigo Della Chiesa, who was also a state representative, pledged a last-ditch fight against Gov. Furcolo and Boston Mayor John Collins' Old Colony bill.

"Three times we have blocked attempts to foist such a rapid transit plan on Quincy, and the South Shore, and we will continue to fight," he said. South Shore legislators opposed the state purchase of the Old Colony tracks for fear the line would become, under state operation, a deficit-ridden Metropolitan Transit Authority.

NINTH ANNUAL SANTA CLAUS PARADE

The city's ninth annual Santa Claus parade, under the direction of Fr. Thomas Tierney of St. John's, had 50 bands and floats. Colonel Walter Fuller was parade marshal and Cong. James Burke and Mayor Della Chiesa were special guests.

An estimated 75,000 people lined the parade route, making it the largest parade in the city's history.

QUINCY-ISMS

The Navy's first guided missile cruiser, the USS Boston, was launched by Mrs. Robert Kennedy, wife of Attorney General Robert Kennedy, at the Quincy Shipbuilding Division of Bethlehem Steel Co. Miss Patricia Lynch, daughter of Mr. and Mrs. Thomas Lynch of Merrymount Road, was sponsor. Miss Lynch christened the ship with a bottle of champagne. Rear Admiral Charles Wellborn, Jr., commander of the Boston Naval Shipyard, was in charge of commissioning. The USS Boston was the second ship named for the city, the first being a heavy cruiser launched in 1933. . . . Mrs. Dorothy Curley, Governor of Barnia, Assyria, and Mrs. Mary Parker, Governor of Argosy, were installed by Mrs. Dorothy Curley, Governor of Barnia, Assyria, and Mrs. Mary Parker, Governor of Argosy, were installed as Governor of Dominic Providence Chapter, Order of the Eastern Star. . . . Dominic Providence Chapter, Order of the Eastern Star. . . .

Remick's animated Yule display will be repeated for the fifth year. . . . Pvt. Edward Stevens, 17, Buckatabon Road, is at Ft. Dix for basic training. . . . Clerical officers of St. Agnes and Leo Lyons of St. Joseph's received the St. George medal, the highest Catholic award for Scout leaders. . . . The Past Presidents supper at Salem Lutheran Church included Past Presidents Arthur Anderson, Harold Hellstrom, Gerald Jensen and George Cedarstrom. Alan Keller was the evening's toastmaster. Elmer Peterson. . . . Quincy Chapter of Hadassah met at the Virginia Road home of Mrs. William Needell. . . . Ann Tom Matson was the main speaker at the Finish Independence Day ceremonies at Trinity Lutheran Church. Committee members include Mrs. Viola Rose, Mrs. [illegible] and Mrs. Martha Rasmussen. . . . The Squires S.C.T.A. Sr. [illegible] football team, coached by Jack Lee Sing, [illegible] and end Joe Chases of QHS and [illegible] quarterback Ricky Bryant of NQHS. . . . [illegible] Symphony's Marcia Howard [illegible] flow crowd. . . . Young Voice contestants. . . . [illegible] Quincy City Hospital to Mr. and Mrs. Joseph [illegible] Forest Avenue. . . . Civil Service [illegible] M. Bayer Street as a permanent [illegible] Kent Street and Thomas Naugler [illegible] firefighters. . . . John Lamacchia of Cottage Street [illegible] second year at the Boston School of Practical Arts. . . . Bill O'Shea, loyal knights of the Elks, was [illegible] lodge's annual Christmas Basket Fund. . . . Ralph DeRosa and Leo Antonelli were co-chairmen of the Elks' [illegible] service. . . . Former Hoosier Neck resident Rev. Clemmons of Winthrop Street was employed in Washington, D.C., at the White House. . . . Russell Dupuis, an employee of the New Haven Railroad, picked the State House for action during South Shore transit days. . . . Dr. Joseph Scibelli, former curate at St. Mary's, was elected a trustee at St. Anne's. . . . The Rev. Hugh Corey was pastor of the Assembly of God. . . . Angelo Brizzolara was master of ceremonies for the Junior Quincy Adams Club's charity ball at Coral Gables. . . . Mrs. Winnie Bergeron [illegible] Lady Washington Scout Lodge, Daughters of Scotia. . . . Legion Post No. [illegible] Four Rivers Parkway. . . . Miss Bernice Stile [illegible] at the Merrymount Nursery. . . . Mrs. Arthur LeBlanc was chairman of the hospital Grocery Shop's Christmas party at the Fox and Hounds. . . . Mrs. Marilyn Hanabury completed the training program for Cub Scout leaders.

Readers Forum

Supports License Board's Move Against Juliano's

Three cheers for the Quincy Licensing Board. The Quincy Licensing Board did the right thing last week when they unanimously revoked the license held by Juliano's Beer and Wine on Hancock St. after a clerk sold 138 beers to a 17-year-old in one visit. This rightfully marked the final straw in a series of similar infractions for this establishment.

Those who are familiar with Quincy Center know that Juliano's has had a long and troubled past. When the former owner sought to sell this business and the Licensing Board lacked the legal authority to deny the transfer of this license to Mr. Dinh, I urged the Board to adopt all the necessary restrictions to ensure this new owner was held to a higher standard. In his short tenure as owner of Juliano's, Mr. Dinh failed that test.

Each holiday season, we all too often hear of tragic consequences caused by underage drinking and driving. Parents can sleep better at night knowing that the Quincy Licensing Board and Quincy Police Department are putting the interests of Quincy's children first.

Doug Gutro
Ward 5 City Councillor

St. Ann's Parish Blessed With Fr. John Ronaghan

On Sunday, Nov. 21, the Rev. John Ronaghan was officially installed as the new pastor of St. Ann's Parish in Wollaston.

I have known Jack Ronaghan for almost 35 years. He was at St. John's Seminary and I was at Boston State College. He was my friend then and is still my friend today.

His roots are Dorchester-South Boston. St. Margaret's Parish and Gate of Heaven High School. He understands people. He has never forgot where he came from or the struggles he faced in life. Back in the early '70s while the rest of us seemed to still be searching for our future, I have a feeling he knew exactly what he wanted to be which was a priest serving the people of God.

The church is going through some hard times now. Much of the pain self-inflicted by arrogance in the hierarchy. We could have used a lot more Father Ronaghans.

St. Ann's Parish is blessed to be getting someone who truly understands what a priest should be. We will all be the better to it, both him and us.

Welcome Jack, glad to have you as my pastor.

Sal Giarratani
Atlantic Street

Cholesterol Discussion Dec. 14

A Quincy Health Department nurse will discuss the topic of cholesterol on Tuesday, Dec. 14 at 1 p.m. in the Richard J. Koch Recreation Complex, One Merrymount Parkway.

Sponsored by the Quincy Council on Aging, the forum will feature Ruth Jones, R.N.C., B.S.N., public health nurse for the Quincy Health Department. She will discuss the various types of cholesterol, what cholesterol numbers mean and will discuss ideas on how to improve them.

Cholesterol-friendly refreshments will be provided.

For more information or to reserve a seat call the Council on Aging 617-376-1506.

SUBSCRIPTION FORM

FILL OUT THIS SUBSCRIPTION BLANK AND MAIL TO

The Quincy Sun

1372 HANCOCK STREET, QUINCY, MA 02169

NAME

STREET

CITY STATE ZIP

CHECK ONE BOX IN EACH COLUMN

[ ] 1 YEAR IN QUINCY	$19.00	
[ ] 1 YEAR OUTSIDE QUINCY	$23.00	[ ] CHECK ENCLOSED
[ ] 1 YEAR OUT OF STATE	$28.00	

Arts & Entertainment

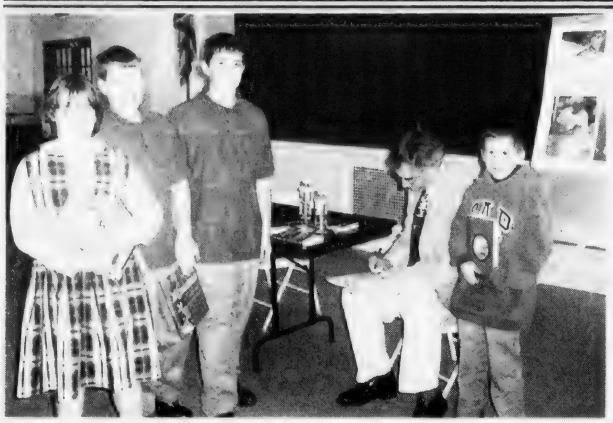

SACRED HEART SCHOOL students (from left) Amanda Brandi (grade 5), Eric Jensen (seventh grade), Mark Glynn (grade 7) and Matthew Licari (grade 5) have books signed by author and radio host Bill Littlefield (seated).

Author Bill Littlefield Speaks At Sacred Heart School

Students at Sacred Heart School in North Quincy recently celebrated National Book Week with a visit by Bill Littlefield, author and host of WBUR's

Littlefield spoke to the students about

Littlefield spoke about the courage of Muhammad Ali in adhering to his religious convictions with his refusal to go to war. He also spoke of the activism of Billie Jean King and her struggle for respect and equal pay for female tennis players. Roberto Clemente, the Puerto Rican baseball player who died while

discussed as a hero who helped less fortunate people throughout his entire baseball career.

In addition to discussing these remarkable people, who also were top athletes, Littlefield answered many student questions about the process of writing books.

Students in every grade had many questions for the author and gave his talk an enthusiastic response.

Historian Galvin To Lead Granite Tour Of Cemetery

Tom Galvin, the Quincy historian and postcard collector, will lead a walking tour of Mt. Wollaston Cemetery Saturday, Dec. 4, at 2 p.m. starting from the Greenleaf Street entrance.

Galvin, whose historic cards appear weekly in The Quincy Sun, will explore the history of the granite industry in Quincy by visiting the graves of the leaders of the industry.

TOM GALVIN

Tourists will learn about Galvin's recently created map of the grave sites of those leaders and observe examples of skilled carving of gravestones of Quincy granite.

The tour is part of the Quincy Park Department's Environmental Treasures Program.

Rain date is Sunday, Dec. 5, at 2 p.m. Call 617-472-0799 after 1 p.m. on Dec. 4 for inclement weather rescheduling information.

Boston's Irish Dance Hall Era Is Recalled In Prose, Music

Susan Gedutis will read and perform music from her new book, "See You at the Hall: Boston's Golden Era of Irish Music and Dance," Friday, Dec. 3, from 7 to 9 p.m. at the Thomas Crane Public Library, 40 Washington St.

The event is free and part of the on-going Quincy Reads Together citywide reading program.

The book recounts a period in the history of Irish Boston, known as the Dance Hall Era, when immigrants brought traditional Irish music to the bustling dance halls of America.

Several evenings a week, from the 1940s to the 1960s, thousands of Irish and Irish-Americans flocked to the Hub's dance halls — the Intercolonial, the Hibernian, Winslow Hall, the Dudley Street Opera House and the like.

The Roxbury neighborhood, with its ballrooms and thriving shopping district, was for the Irish a vital center of social and cultural life, as well as a bridge from the old world to the new.

Susan Gedutis was born and raised in Plymouth. She is music book editor at Berklee Press and a member of two Boston area bands, Sin E and Einstein's Little Homunculus.

For more information, call 617-376-1301.

Author Beth Rotondo Reading, Signing Dec. 16

Local author Beth Rotondo will read from her

Library, 40 Washington St.

Following the reading

conversation and enjoy a light breakfast.

To reserve a seat, call the Council on Aging office at 617-376-1506.

Bridge Lessons For Seniors Fridays

The Council on Aging will sponsor bridge classes for seniors every Friday from 12:30 to 3 p.m. at the Dawes House on Quincy Shore Drive, corner of Channing Street.

All level players are welcome.

For further information, call 617-376-1506.

B.C.'s BILLIARD & DARTS
"RED SOX & PATRIOT ITEMS"
Pub Stools - Pub Tables
Pool Cues - Pool Balls
Dart Boards with Dart Cabinets
242 West Main St., Avon, MA 02322
Phone: 508-588-1369 • Fax: 508-588-1037
www.bcsbillhard-darts.com

ALWAYS BUYING NEW & OLD
TAJ
COINS and STAMPS
9 Maple St.
Quincy, MA 02169
479-1652
Complete Line of Supplies
Free Estimates

ICE SKATING CLASSES
CHILDREN (4 - UP) AND ADULTS
QUINCY SHEA RINK
Fridays 4pm start December 3
Sundays 11am starts December 5
Register Now
(781) 890-8480
www.baystateskatingschool.org
36 years experience
BAY STATE SKATING SCHOOL

Club 58 & SHOOTERS
Nightclub & Bar • Quincy Center
FEATURING
10 TV's
14 Foot Projection Screen
9 Pool Tables
Dart Boards
Live Bands
DJ's & Dancing
Come with friends to watch the game, play a few racks of pool, utilize our dart boards or just enjoy a couple of cold ones.
You won't find a better atmosphere to enjoy good times with new friends, old friends or all of your friends.
NOW BOOKING HOLIDAY PARTIES!
CLUB 58 / SHOOTERS
58 Ross Way, Quincy Center • 617-471-7788
(Behind 1515 Hancock Street)

Raffael's
Casual Elegance
Dining & Entertainment
Enjoy Our Great New Oceanfront Location In The Clarion Hotel on Nantasket Beach!
COME JOIN OUR NEW LUNCH CLUB
Twilight Dinner Specials
$12.99
Monday through Saturday 4-6 p.m. Sunday 2-6 p.m.
LUNCH – Monday-Saturday, 11:30 a.m. to 4 p.m.
DINNER – Monday-Sunday
SUNDAY JAZZ BRUNCH – 10 a.m. to 2p.m.
LIVE ENTERTAINMENT – Friday • Saturday

The All New Bosse school of music
All Ages. All Levels. All Music.
located 10 min. from Quincy Center
986 Middle St., Middle Street Plaza
Weymouth, MA 02188
Give The Gift of Music
• PRIVATE INSTRUCTION FOR ALL INSTRUMENTS & VOICE
• ENSEMBLE PROGRAM
• GROUP CLASSES
• INSTRUMENT RENTALS
• MUSICAL BOOKS & ACCESSORIES
• KINDERMUSIC
781-337-8500
Director
www.bosseschoolofmusic.com

Social

35 Residents Featured In 'National Dean's List'

Thirty-five Quincy residents are featured in the 27th annual edition of "The National Dean's List, 2003-2004."

They are:

Quincy College: Yolanda Hales, Atina Hatch, Laura Lane Cooke, Tara M. Marquis, Marie Sarro, Mary Anna Arnott.

Boston University: Anika Fuller, Raina Celo, Rachel Tisdale.

UMass Dartmouth: Michael Doyle, Meghan McLean.

Bunker Hill Community College: So Lau, Hao Dang.

Syracuse University: Hymnson Chan.

Salve Regina University: Megan Davis.

Mount Ida College: Katlyne C. Finn.

University of Phoenix: Carole Gray.

Tufts University: Laura Janowitch.

Merrimack College: Marion Joyce.

Newbury College: Joanne Leggat.

Providence College: Matthew S. MacNeil.

University of Michigan-Ann Arbor: Zi Meng.

Dean College: Robert A. Muollo Jr.

Rhode Island School of Design: Casey Neumann.

Brandeis University: Sara T. Neumann.

Northeastern University: Marie Paul Niar Corbin.

University of the DC: Maura O'Brien-Ali.

Worcester State College: Kevin Zhang.

UNH Plymouth State College: Andew J. Bennett.

Amherst College: Samantha Chasson.

UMass-Boston: Michael Cheng.

Brown University: Brian Lee.

Stonehill College: James P. Coughlin.

Suffolk University: Kaitlin G. DeGhee.

UMass Amherst: Victoria Dunn.

Annual Fair And Craft Show Saturday At Bethany Church

Bethany Congregational Church will hold its annual Fair and Craft Show Saturday, Dec. 4, from 9:30 a.m. to 3 p.m. at the church, corner Spear and Coddington Streets, Quincy Center.

Crafters will display for sale a wide variety of items including crocheted and embroidered goods, hats and scarves, jewelry, beaded bags and pins, dolls and Snowman lamps.

Other features include home baked goods, plants, cheese and dips, new and used books, candies, serendipity items and attic treasures. A silent auction will feature gift certificates.

Tomagician will return with his magic tricks for children in one show only at 10 a.m. Luncheon will include soup, sandwiches, pizza, hot dogs and desserts. Admission is free.

For more information, call 617-479-7300.

Emblem Club Christmas Party

The Quincy Emblem Club will hold its annual Christmas party Wednesday, Dec. 8, at 7 p.m. after its monthly meeting at the Elks Home, 254 Quarry St.

Members will exchange Christmas ornaments.

COURTNEY MURPHY and MATTHEW LEWIS

Courtney Murphy Engaged To Matthew Lewis

Mr. and Mrs. George Murphy of Quincy announce the engagement of their daughter Courtney to Matthew Lewis. He is the son of Mr. and Mrs. Kevin Lewis of Cohasset.

Miss Murphy is a graduate of Notre Dame Academy in Hingham. Villanova University, and is in her final year at Suffolk University Law School. Upon graduation, Miss Murphy will be an attorney in the United States Navy Judge Corps.

Mr. Lewis is a graduate of Nazareth Brothers High School in Westwood, the United States Naval Academy, Annapolis, and is currently in flight school in Kingsville, Texas.

An August 2005 wedding is planned in Boston.

Seniors Line Dancing Thursdays At Fore River Clubhouse

The Quincy Council on Aging will hold line dancing for seniors every Thursday at 10:45 a.m. at the Fire River Clubhouse, 16 Nevada Rd., Quincy Point.

Rice Eventide Auxiliary Celebration Dec. 6

The Rice Eventide Auxiliary will conclude its three-month celebration of its 80th anniversary on Monday, Dec. 6 at 7 p.m. at the Home, Adams St.

Barbara Barnes will bring holiday greetings to residents and their guests. Refreshments will be served.

Audrey DiCristofaro will introduce The Braintree Women's Glee Club who will entertain.

Auxiliary members are asked to bring a gift for a resident.

NQ Catholic Women Arts And Crafts Festival Saturday

The North Quincy Catholic Women's Club will host its 16th annual Arts and Crafts Festival Saturday, Dec. 4 from 10 a.m. to 4 p.m. in Sacred Heart School Hall.

Admission is $1. Children under 2 are admitted free with parent.

Many former crafters are returning this year.

Lunch may be purchased in the school cafeteria from 11 a.m. to 4 p.m.

Chairwoman of the event is Jane Lunn.

YANKEE CANDLE
Fragrance of the month
December scent... CHRISTMAS COOKIE
25% OFF
ABIGAIL'S CROSSING
1360 Hancock St., Quincy • 617-472-5667

DANCE SUPPLIES
IN BRAINTREE

WE HAVE SUPPLIES FOR
Dance Fair and Competitions
Skating • Gymnastics • Cheerleading
Danskin, Capezio, Bloch, Mondor & more
Children & Adult Sizes
KAREN'S KIDS STUFF
84 HANCOCK ST., BRAINTREE 781-843-1871 WWW.KARENSKIDSSTUFF.COM

Come & join us at The Tropicana in Atlantic City
5 Days / 2 Nights
THE TROPICANA
Atlantic City
January 12th through 24th
Only $149pp Double
Triple Deduct $10, Single add $70
Delux Motorcoach
3 Days / 2 Nights Lodging
Buffet Dinner & Buffet Breakfast
Free admission to
"Havana after Dark"
Comp Worth $70
For Reservations
781-585-0093
cell 617-653-1722
Tour Connection 781-585-0093

BRIDAL DIRECTORY

FLORISTS
ALMQUIST FLOWERLAND
GARDEN CENTER & GIFTS
Living Beauty
326 FRANKLIN STREET, QUINCY • 617-479-2020
Quincy House of Flowers
781 SO ARTERY QUINCY
617-773-7620
STEMS
FLORAL DESIGN
Specializing in Unique
CUSTOM DESIGNED WEDDINGS
555 Hancock Street, Quincy 617-770-9090
Flowers By Helen
Flowers for all Occasions • Specializing in Weddings
617-471-3772
Nationwide Wire Service
Credit Cards Accepted by Phone
367 Billings Rd.
Wollaston
JEWELRY
LeColson Fine Jewelry
Quality and Integrity a Tradition
The Coletti Family: Al - Dave - Mark
795 HANCOCK ST., (Hancock & Clay Sts) 617-786-7942
December Birthstones are Blue Zircon, Turquoise & Tanzanite
JUSTICE OF THE PEACE
DENIS F. TARDO
JUSTICE OF THE PEACE
617-905-7254
RELIGIOUS ITEMS
Unity Candles
Rosary Beads
RELIGIOUS ARTICLES
CREEDS CROSSING
BOOKS • GIFTS MUSIC • BIBLES
25 BEALE STREET
Mon - Sat 9:30am -6:30pm
WOLLASTON
(617) 471-0990

Peace. Joy. Bliss.
Put a little bliss into her holiday with...
A gift certificate from
salon bliss spa
Available in any denomination and perfectly gift-wrapped.
Awarded Best Facial/Skin Care for 2004 in Greater Quincy
(Market Surveys of America)

(617) 984-5800
bliss salon & spa 1604 Hancock Street, Quincy Center
hair styling • facials • waxing • massage • manicure & pedicure

New Selections, Larger Showroom
At 1163 Hancock St., Quincy Center

Toodie's Fine Jewelry Expansion, Renovation A 'Dazzling Enhancement'

HOWARD JACOBS (second from right) cuts the ribbon marking the grand re-opening of Toodie's Fine Jewelry, 1163 Hancock St., Quincy Center. With Jacobs are, from left, his wife, Happy Jacobs; Mayor William Phelan, and Robert Bosworth, second vice president of The Quincy Business Association and editor of The Quincy Sun. Toodie's has specialized in fine jewelry, watches and giftware since opening in Quincy Center more than 22 years ago. The fine jewelry store now touts a sophisticated exterior and an extraordinary in-store transformation.

Howard "Howie" Jacobs, owner of Toodie's Fine Jewelry located in the heart of historic Quincy Center at 1163 Hancock St., announces that he has completed one of the most ambitious jewelry store re-designs ever to take place on the South Shore.

After a year of meticulous planning, the local landmark now touts a sophisticated exterior and an extraordinary in-store transformation.

Toodie's Fine Jewelry has built a reputation for specializing in fine jewelry, watches and giftware since its inception in downtown Quincy more than 22 years ago. Jacobs founded Toodie's Fine Jewelry when he was 19 years old, naming the store as a tribute to his mother, the late Frances "Toodie" Jacobs.

The full-service jeweler also provides appraisals, custom jewelry settings and repair services.

The stylish and elegant additions include crimson awnings on the exterior of the building, which accentuate the sparkling pieces on display behind new, large picture windows.

Residents passing by after sunset will notice a storefront that resembles a boutique on Boston's Newbury Street, as an LED lit sign casts the store's name in silhouette across Hancock St.

Robert Dykman of RAD Construction Consultants, a Livingston, New Jersey-based company specializing in high-end jewelry store design, was responsible for the showroom redesign. The ceiling above the new 2,300-square-foot shopping area was raised from eight-feet to 11-feet tall and its carved curvatures gracefully follow the pattern formed by the custom display cases below.

This newly designed showcase area has also been increased from 148 feet to 220 feet and features rich gold wallpaper, lush wall-to-wall carpeting and a new customer checkout area with solid granite countertops.

"Everything in the store is newly designed, from floor to ceiling," Jacobs said. "I did save a few items, including my jewelry workbench and stool, and my staff, which is irreplaceable!"

Jacobs also points out that the company's core values of total customer service and quality merchandise at affordable prices, also remain unchanged.

"We offer a world-class shopping experience and treat each customer with respect and care," he added. "Whether they are looking for a $20 charm or a 'once-in-a lifetime' 10-carat diamond necklace, all customers are treated equally," Jacobs explains.

Toodie's Fine Jewelry is an authorized agent for a number of high-end jewelry designers, including: Charles Krypell; Asch Grosbardt; EK Designs; Hidalgo; Garden Cable; Charsinsky; Norgem Designs; Chad Allison Couture Designs; and a new "Antique Nouveau" line, featuring modern updates on heirloom-inspired designs.

Additionally, Toodie's Fine Jewelry offers watches by Tag Heuer, Ebel, Raymond Weil, Movado and Swiss Army. The store's giftware offerings include Chelsea Clock, Waterford Crystal and Reed & Barton Silversmiths.

Jacobs said he looks forward to introducing even more high-end designers' lines to his offerings.

"I take great pride in making happy occasions, such as birthdays, graduations, weddings and anniversaries, even more joyful and memorable," Jacobs said. "So many of our customers have 'grown up' with us; it will be rewarding to offer an even greater selection to suit each person's individual needs."

Jacobs and his wife, Happy, live in Norwell, with their three sons: Adam, 16; Andrew, 13; and Spencer, 11. The couple is actively involved in numerous Quincy and South Shore-based charitable initiatives, including: the Red Cross of Massachusetts; Interfaith Social Services' annual "Feed The Hungry" campaign; the Marie Curry Walk for Breast Cancer and the Rotary Club of Quincy.

Founded in 1982, Toodie's Fine Jewelry is located in historic Quincy Center at 1163 Hancock St. The family-owned company is a full-service jeweler specializing in providing fine jewelry, watches and giftware as well as appraisals, custom settings and repair services.

Toodie's Fine Jewelry takes pride in providing total customer service and premium quality merchandise at affordable prices.

For more information about Toodie's Fine Jewelry, please call 617-479-9464.

Grand re-Opening

NEW LOOK

NEW SELECTIONS

Fine Jewelry
- Charles Krypell
- Asch Grosbardt
- EK Designs
- Hidalgo
- Garden Cable
- Charsinsky
- Norgem Designs
- Chad Allison Couture Designs

Giftware
Chelsea Clock
Waterford Crystal
Reed & Barton Silversmiths

Watches
Tag Heuer
Ebel
Raymond Weil
Movado
Swiss Army

Our core values total customer service and quality merchandise at affordable prices *remain the same!*

Toodie's
FINE • JEWELRY
1163 Hancock Street, Quincy
617-479-9464

Free parking in the rear of the building

Aiding Injured Armored Car Guard

City Honors 4 Citizens For Heroic Efforts

Mayor William Phelan recently honored four people whose actions at the scene of a bank robbery and shooting last month at the North Quincy branch of Citizens Bank helped save the life of a severely wounded armored car guard.

The ceremony took place during an assembly at the Sacred Heart School, which is located across the street from the Citizens Bank.

Phelan praised those who came to the aid of the wounded guard.

"The real heroes are not professional athletes or entertainers but your parents, teacher, policemen and firemen who are around you every day," he said.

Phelan presented commendations to three Sacred Heart staff members and a Citizens Bank employee. He recognized school nurse Sally Carlson, secretary Maureen Yotts, guidance counselor Tim Tobin and bank employee Lisa Curtin for their heroic actions.

Quincy Police Chief Robert Crowley said: "The actions of these four people are the reason the guard survived the shooting."

FOR THEIR EFFORTS in helping to save the life of a severely injured armored car guard, four citizens were recently recognized by the city for their heroism. Mayor William Phelan (right) presented commendations to the four citizens during a ceremony held at the Sacred Heart School, North Quincy. Pictured, from the left, Police Chief Robert Crowley, Sacred Heart School Principal Michael Marcinkus, school nurse Sally Carlson, Citizens Bank employee Lisa Curtin, school Guidance Counselor Timothy Tobin, Rev. John O'Brien, pastor at Sacred Heart Church and school secretary Maureen Yotts.

American Red Cross Offers Rescue Courses

The American Red Cross is offering a number of first and early responder courses during the month of December. They include:

Saturday, Dec. 11 - Adult CPR (Cardio Pulmonary Resuscitation)/AED (Automated External Defibrillator) & First Aid, 9 a.m. to 4 p.m. $69 fee.

Monday, Dec. 13 - Infant & Child CPR Review, 6 to 9:30 p.m. $50 fee. Prerequisite is current certification in Infant & Child CPR>

Monday, Dec. 20 - CPR/AED for the Professional Rescuer Review, 6 to 10 p.m. $60 fee. Prerequisite is current certification in CPR/AED for the professional rescuer.

Tuesday, Dec. 28 - Adult CPR/AED Review, 6 to 8:30 p.m. $50 fee. Prerequisite is current certification in Adult CPR.

Preregistration is required for all course and may be accomplished by calling 617-770-2600, Monday through Friday, from 8 a.m. to 4:30 p.m.

Registrations are also being accepted for Home Health Aid/Certified Nursing Assistant daytime and evening classes beginning in January.

Mayor's Holiday Open House Dec. 16

Mayor William Phelan will hold his annual Holiday Open House Thursday, Dec. 16 in the mayor's office at City Hall.

The public is invited to visit with the mayor and his staff from 3 to 5 p.m. Refreshments will be served.

The open house will take the place of Open Office Hours Dec. 16.

For more information, call the mayor's office at 376-4000.

ELEMENTARY LUNCH MENU

Monday, Dec. 6
Pizza, fresh fruit, fruit juice.

Tuesday, Dec. 7
Early release day. No lunch served.

Wednesday, Dec. 8
Chicken nuggets, sweet and sour sauce, rice pilaf, vegetable, fruit juice.

Thursday, Dec. 9
American chop suey with tomato and beef sauce, hot vegetable, fruit juice, dinner roll.

Friday, Dec. 10
Tuna salad on a bun, potato chips, fresh fruit or juice.

GRANITE LOCK CO
SERVICE MOBILE
AUTO • HOME • BUSINESS
• DEADBOLTS INSTALLED
• LOCKS REKEYED
• DOOR CLOSERS
• PANIC HARDWARE
• AUTO KEYS FITTED
VISIT OUR SHOWROOM!
755 SO. ARTERY, QUINCY
472-2177

Win free cash from Bank of Canton's
Good Cheerlings!

The Good Cheerlings are here to bring you Holiday Magic at Bank of Canton!

From the magic of the season have sprung the Bank of Canton Good Cheerlings! They're here to make your holidays brimming with cheer, celebration, and lots of chances to win up to $500!

In the spirit of the holiday season, the Good Cheerlings are gift wrapping our interest in you. In addition to offering some of the lowest loan rates and the highest deposit rates around, we're making a special holiday effort to put even more money in your pocket.

The Good Cheerlings are holding this week's Holiday Cash Giveaway on Saturday, December 4, 2004. Enter to win and you could spread a little extra good cheer with gifts for family, friends, or maybe even one for yourself.

Holiday Cash Giveaway
Entry Form

Put a little Cheerling in your holidays – enter to win today!

BANK of CANTON

THE SQUANTUM SCHOOL and C-21 Network Richmond Associates entered into a business-school partnership agreement, with one of the goals being the installation of this sign for the main entrance of the school. The sign was recently unveiled by, from the left, PTO members Catharina Linbar, Jennifer Bergin and Pamela Amerault, Commander Glen Buscher, business partner Janice Richmond, PTO President Erin Nickerson and Squantum School students from the 5th grade.

88 On Woodward First-Quarter Honor Roll

The Woodward School lists 88 students on the honor roll for the first quarter.

GRADE 12

Headmaster's List: Danielle Sanfilippo, Cheng Cheng Li, Boston.

Honors: Marie Moscato, Quincy; Phiranah Acloque, Amelia Gaitley, Letha Graham Smith, Dorchester; Cherlene Greene, Boston; Jessica Lawler, Avon; Kristina McNulty, Abington; Kelhanie Parlee, Braintree; Michelle Rugg, Weymouth; Alyssa Wahlberg, Milton.

Merit: Delilah DaSilva, Dorchester.

GRADE 11

Headmaster's List: Adnan Dede, Dedham; Ning Jiang, Boston; Amanda Sacilotto, Dorchester.

Honors: Josephine Madden, Christine O'Rourke, Alisha Paschall, Quincy; Sarah Blake, Braintree; Erin Leonard, Caylee Verdun, Weymouth; Katherine Livesey, Milton; Rachel Sachs, Dana Warshauer, Hull.

Merit: Emily LaPann, Quincy; Jillian Cuccia, Milton; Jessica DiBlasi, Boston; Danielle Foley, Braintree; Mary Jo Stanton, Roslindale; Ashley Tagrin, Randolph.

GRADE 10

Headmaster's List: Alyssa Colby, Quincy; Sharon Lawler, Avon; Mara Pollets, Scituate.

Honors: Alessandra Davin, Brittany Norton, Quincy; Rosalyn Medina Cook, Boston.

Merit: Samanawit Asseta Ayalew, Holly Canale, Casey Doherty, Mary Harris, Elizabeth Kenny, Stephanie Tobin, Quincy; Meaghan McDermott, Ekta Nark, Randolph.

GRADE 9

Headmaster's List: Miranda Bloom, Quincy; Olivia Grover, Randolph.

Honors: Bethany Keenan, Quincy; Jamie Brids, Boston; Jennifer Driscoll, Randolph; Dani Schleehauf, Dorchester; Mary Torrey, Weymouth.

Merit: Selamawit Assefa-Ayalew, Quincy; Stacey Cranshaw, Weymouth; Charlene Fleurimond, Dorchester.

GRADE 8

Honors: Mary Cate Rivera, Quincy; Katelyn Clooney, Dorchester; Amber Hall, Alicia Jean Jocelyn, Weymouth; Colleen Lindberg, Randolph; Sarah Mohammadi, Sharon.

Merit: Nafjola Papa, Jamie Riley, Quincy; Katrina Sarkis, Randolph; Sarah Wheble, Kingston.

GRADE 7

Headmaster's List: Jessica Keiner, Quincy; Bryn McGrath, Hingham; Sarah Bender, Catherine Ouellette, Weymouth.

Honors: Jessica Galvin, Katie Grant, Misha Leister Lowry, Adelle Montes, Adrienne Ramponi, Elizabeth Spada, Quincy; Taylor Finley, Emily Hill, Boston; Tayika Joseph, Jennie Phan, Randolph; Dara Keyes, Hingham.

Merit: Taylor Farquhar, Plymouth.

GRADE 6

Headmaster's List: Shannon Galvin, Quincy; Elizabeth Egan, Aoife Leonard, Braintree.

Honors: Chandler Anthony, Quincy; Marquita Snow, Weymouth; Lori Wang, Milton.

Merit: Kristen Bimmler, Quincy.

HELP Us HELP the Children!

Hairplace One

JOIN US IN HELPING TOYS FOR TOTS!
Hairplace One is holding a Cut-A-Thon
on Sunday, December 5th from 10am-2pm
100% of the proceeds from your haircut
will go to benefit TOYS FOR TOTS!
Please call now to book your appointment
at 617-472-1060 or walk-in's are welcome
Cash and checks only
Come join us during this Joyous Holiday Season!
Corner of Hancock, Chestnut Sts., 1 Maple St., Quincy

Established in 1960
20 years under same ownership

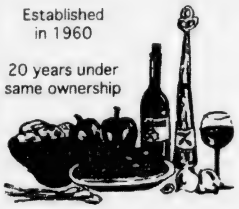

Open for Dinner 7 Nights
Sun-Thurs 3-10, Fri & Sat 3-10:30
Also Serving Lunch Fri & Sat only 11:30-3:00
Famous for Home Cooking
Generous Portions
Reasonable Prices
Live
Entertainment
Thursday through Sunday Nights

Alfredo's
Restaurant & Lounge
75 Franklin Street, Quincy, MA 02169 • Tel: 472-1115

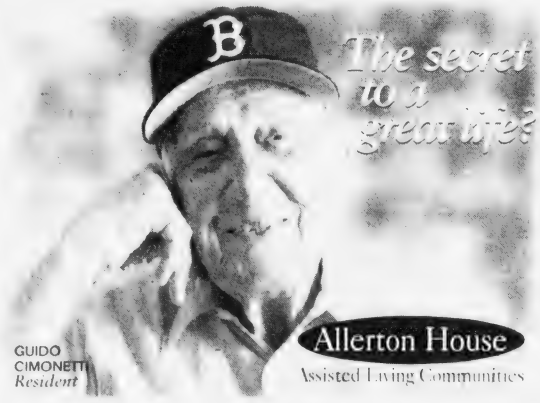

GUIDO CIMONETTI
Resident

Allerton House
Assisted Living Communities

Moderate exercise, a balanced diet,
and seeing the Red Sox win the World Series!

Call the Allerton House of your choice
DUXBURY • 781-585-7136
HINGHAM • 781-749-3322
WEYMOUTH • 781-335-8666
QUINCY • 617-471-2600

TAKE A TOUR TODAY!
www.welchhrg.com/allertonhouse

EGAN'S RELIGIOUS GIFTS
YOUR ONE STOP FOR MEMORIALS AND GIFTS
612 GALLIVAN BLVD., DORCHESTER, MA
ACROSS FROM ST BRENDAN'S CHURCH

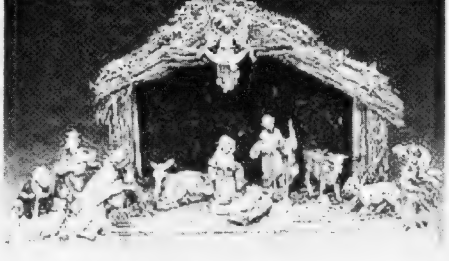

Fontanini by Roman, Inc.

Start A Family Tradition
With Fontanini.
Over Two Dozen Pieces
To Choose From

MON – FRI 9-5:30 SAT 9-4
617-436-4360
VISIT OUR WEBSITE AT
WWW.EGANCHURCHSUPPLY.COM
Free Off Street Parking

City Collecting Reading Materials For Needy

The City of Quincy is participating in a charity program that provides books and reading materials to needy schools and libraries throughout the world.

The city recently installed a "surplus books for charity" collection container at the city's Recycling Center, 55 Sea St. Residents will be allowed to drop off books, which will be shipped at no cost to poor areas in Africa, Eastern Europe and the United States.

The collection container will be available Monday through Friday from 7 a.m. to 3 p.m. and Saturday from 9 a.m. to noon.

Quincy joins about 40 other communities in Massachusetts in partnership with the non-profit organization "Hands Across the Water." The program is partially funded by a grant from the state Department of Environmental Protection.

Mayor William Phelan praised the program, calling it a "win-win" situation for the city.

"It will provide badly needed books to areas of the world promoting the spread of literacy and at the same time allows Quincy residents, our public schools and libraries to dispose of surplus books in such a way that will lead to lower trash disposal costs by diverting unwanted books from our waste stream," said Phelan.

Program coordinators ask residents to follow these packing instructions when dropping off surplus books: books must be packed tightly into small to medium sturdy boxes with covers or flaps and not weigh more than 40 pounds. Loose books or those in plastic or paper bags will not be accepted.

For more information contact Department of Public Works Manager Fred Happel at 617-376-1953.

THE QUINCY FIRE Department recently honored 11 retirees during a ceremony held at the George F. Bryan VFW Post in Quincy. The department also sited 10 other firefighters who reached the quarter-century mark for service. Pictured, from the left, Quincy Fire Chief Paul O'Connell and retirees Dennis Larkin (32 years), Stephen Badger (34 years), Lt. David Chennette (25 years), Anthony Rinella (34 years), William Jacobs (25 years), Lt. William Phelan (35 years), Capt. Russell Contrino (26 years) and Paul Rinella (4 years). Not pictured but also retiring are Lt. Gary Stein (30 years), Lt. James Reardon (29 years) and Lt. Harold Crispo (25 years).

Staff photo by Sarah Betz

Fort Square Presbyterian Offers View Of First Christmas

The Fort Square Presbyterian Church will offer "Living Nativity," a reprise of the first Christmas in the Holy Land Sunday, Dec. 5, from 3 to 4 p.m. at the church, 22 Pleasant St., Quincy.

Visitors will have a chance to enjoy a manger scene, pet sheep, speak to a shepherd, see wise men present their gifts and get an idea of what that first Christmas was like.

Admission is free but donations are appreciated and will go toward Fort Square Summer 2005 Mission Trip to Guatemala. Children are welcome.

Sgt. Mark Wood Army Recruiter Here

Sgt. Mark Wood has been assigned as a recruiter to the U.S. Army Recruiting Station in Quincy.

Wood is a 1999 graduate of Pisgah High School in Canton, N.C.

He previously was assigned to Fort Benning, Ga., where he served in his military occupational specialty of cavalry scout. Other assignment locations have included Fort Polk, La., and Fort Knox, Ky.

To learn more about the opportunities available in the Army, call Wood at 617-773-6045 or visit [illegible] Hancock Street.

Corselle Salon

Tone Lines | Rejuvenation | Wrinkles | Sun Damage | Acne | Blemishes/Redness | Uneven Texture | Acne Scars | Broken Spots | More

- Facial
- LHE ™ / Intense Pulse Light
- Permanent Hair Removal
- Chemical peel
- Micro. Dermabrasion
- Waxing
- Make-over
- Hair

Special
LHE / IPL or micro-dermabrasion $69.00
1st time tryout only

OPEN SUNDAYS!

72 Billings Rd, N. Quincy, MA 02171 • 617 472 5018
Mon Sun: 11:00am, closed Thurs & Holidays

★ Diamonds
★ Pearls
★ Gem Stones
★ Remounts
★ Pendants
★ Pins
★ Earrings
★ Watches
★ Charms
★ Belleek
★ Hummels
★ Necklaces
★ Wedding Bands
★ Engagement Rings
★ Tennis Bracelets
★ Religious Items
★ Estate Jewelry

Cape Cod
Bracelets
Earrings
Necklaces
Anklets

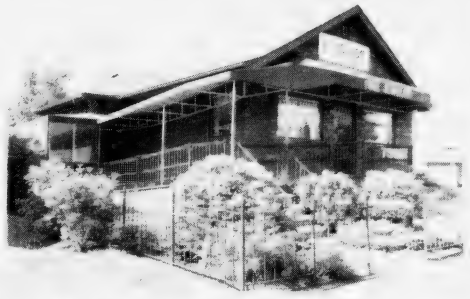

LeColson

Fine Jewelry

LeColson Jewelry is a family owned business and for over 35 years the Coletti family has maintained a living room atmosphere where merchandise is sold at discount prices and quality and integrity are a tradition.

795 HANCOCK STREET, QUINCY • 617-786-7942
(corner of Hancock & Clay Streets)
HANDICAPPED ACCESSIBLE

CONVENIENT HOLIDAY SHOPPING HOURS:
Monday through Friday: 8:30am to 7pm,
Saturdays: 9am to 5pm, Sundays: Noon to 5pm

HTA Hancock T.V. & Appliance

(617) 472-1710
115 Franklin Street, Quincy, MA

Frigidaire 30" Slide-in Electric Range
Model# FLES30D
$100.00 Rebate

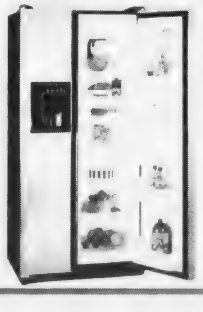

$999.00

$239.00

If it says "Frigidaire", it's on sale this month!

That's right, for the month of December, every Frigidaire product is on sale. One of the best brand names you can buy is on sale all month!

NO Payments Interest Down Payment
Until December 2005*

*Financing for qualified buyers. See store for details.

$299.00

$299.00

Average Property Tax Bills To Dip Slightly

(Cont'd From Page 1)

happening in the market place," said Raymondi. "The average homeowner, the average renter, the average person who is owning residential property, is getting clobbered."

Councillor Joseph Finn said the tax classification is not the key issue in terms of downtown economic development, but said his focus remains on the plight of homeowners and renters.

"For me, the key issue is we have had some residential homeowners that have been battered," said Finn.

If Raymondi's move was adopted, the tax classification would eventually roll back to a ceiling of 170 percent over a period of three years, according to state law.

McCauley, Councillor John Keenan, Ward 1 Councillor Leo Kelly, Ward 4 Councillor Jay Davis and Ward 5 Councillor Doug Gutro voted in favor of keeping the classification at 175 percent.

Raymondi, Councillor Joseph Finn, Ward 3 Councillor Kevin Coughlin and Ward 6 Councillor Alicia Gardner voted to shift the classification to 186 percent.

Raymondi, Finn and Coughlin also said the city council missed an opportunity last year when it declined to take advantage of state legislation which allowed cities and towns to shift their classification to 199 percent, thus decreasing property taxes for homeowners in the short term. The money was designated by voters by [illegible] to be used to [illegible] three years.

[illegible] away businesses and ultimately hurt residential homeowners in the long run.

Dan Flynn, chairman of the Quincy Business Council, said further shifting the tax burden on to businesses would lead to job losses and in turn, hurt the economy.

Don Lavanitte, lifelong Quincy resident and member of the Quincy Business Council, said the CIPP tax rate is making it difficult for businesses to remain competitive in Quincy.

"We have to entice business into the City of Quincy," he said. "If you tax businesses to the limit, you send a message that we don't want businesses in Quincy."

Ed Keohane, Quincy resident and owner of Keohane Funeral Service, concurred, saying the city should draft a long-term plan that lures businesses to the area.

But several residents told councillors that tax increases over the past few years have left them struggling to make ends meet.

"I'm standing here and I'm frustrated," said Quincy resident Roy Johnson. "And the frustration goes back three years. Please give us the maximum you can - we need it."

Quincy resident Bart Caggiano said increased assessments have nearly priced him and other senior citizens out of their homes.

"I am wealthy house wise, but my pockets are getting very empty," he told the council.

Former Mayor Joseph LaRaia urged the council to adopt Raymondi's plan, saying it would help [illegible] properties [illegible] to help this [illegible] tax bill [illegible] keep [illegible] three years.

But business leaders reminded others that the current tax shift will mean that businesses will still pay $15 million more in taxes this year than they would have if the tax rates were equal.

The assessor's office has installed a new computer system which is expected to correct discrepancies that have left many homeowners scratching their heads over the assessed values of their homes.

The council's move comes after the state Department of Revenue last week certified $6.4 million for the city's "free cash" account, which is money generated by the city beyond what was expected or spent during the fiscal year.

About half that amount - $3.2 million - will be applied directly against the tax levy, meaning taxpayers and business owners will not have to cover that amount in taxes. An additional $3.2 million in free cash is still available, according to Auditor Rick Fitzpatrick.

Two weeks ago, the council signed off on Phelan's bid to transfer some $3 million from the budget and into the city's stabilization account. The fund transfer boosts the city's reserve account to $5.4 million, according to Fitzpatrick.

When put together, these developments indicate that the city's financial situation has turned the corner, he said.

"From the perspective of pure financial analysis, it indicates the city has improved its financial picture [illegible] notably, no question about it," said Fitzpatrick.

[illegible] deal, thrifty spending decisions by deparment heads and the pursuit of tax scofflaws.

These and several other steps have righted Quincy's fiscal ship and put the city's financial books squarely in the black, he said.

Phelan Proposes 15-Story Height In Downtown

(Cont'd From Page 1)

town task force made up of local developers, city officials, business owners and consultants.

Their goal has been to create a thriving downtown area, expand the city's commercial tax base and maximize Quincy's potential as a haven for shoppers and residents.

"We want to create a thriving downtown, with a mixture of residential and commercial use and something that is also pedestrian-friendly," said Phelan. "We want downtown Quincy to be something residents can enjoy again."

Attracting more businesses to the downtown area will broaden the tax base, which in turn will only help residential homeowners with their tax bills, he said.

Phelan stressed that the proposals are still a work in progress, but he is seeking public input and reaction.

Some key elements of the zoning proposal being pitched by Phelan include:

• Change density requirements that would allow for more "mixed-use" development in the downtown area, which means utilizing retail development below residential units. Typically, owners much seek variances to allow mixed-use development, which can lead to appeals and unknown outcomes.

• Increase the maximum allowable height of downtown buildings to 15 stories, up from the current six stories.

• Place the planning board in charge of issuing special permits for downtown projects. This would move a large portion of planning responsibility away from the zoning board of appeals.

• Designate portions of the downtown area as a special development district through state legislation enacted last year. Called "district improvement financing," the idea would allow the city to borrow money based on expected increases in property value in Quincy Center and use it to pay for infrastructure improvements in the same area. The move would need city council approval.

Another important piece of the puzzle is the completion of the Quincy Center Concourse, a partially built roadway that will go through Hancock St. and connect Burgin Parkway to McGrath Highway.

The city recently received $300,000 to complete designs on the project and held a public meeting on initial plans last Spring.

City Has $6.4 Million In Free Cash

(Cont'd From Page 1)

the workforce and reduction in departmental spending by nearly 7 percent, he said.

Council President Frank McCauley said the mayor [illegible] "I want to commend Mayor Phelan [illegible] progress in [illegible] [illegible] progress in restoring the city's financial health," said McCauley.

In addition, Phelan said increasing the reserve account could help improve the city's bond rating, which would potentially [illegible] millions of dollars in [illegible] interest payments over the long term.

At Monday night's city council meeting, the council supported Phelan's recommendation to keep the tax classification at 175 percent. Property tax bills for residential homeowners are expected to drop slightly, about $2, compared to last year.

Sacred Heart PTO Holds Wreath-Making Night

The Sacred Heart School Parent Teachers Organization was scheduled to hold a wreath-making and kids' crafts night yesterday (Wednesday) in the school cafeteria.

The kids' crafts night was the begin at 6:30 p.m. followed by the wreath-making at 7 p.m.

Christmas Fair Saturday At Adams Care Center

The John Adams Continuing Care Center will hold its annual Christmas Fair Saturday, Dec. 4, from 9 a.m. to 2 p.m. at the Center, 211 Franklin St. Sought Quincy.

Proceeds of the fair will benefit the Residents' Council Fund.

DUNKIN' DONUTS

Now and continuing through Wednesday, December 22nd Dunkin' Donuts will collect gifts for children of all ages at six of their shops located in Quincy. All donations will go towards boys and girls affiliated with the Germantown Neighborhood Center.

Dunkin Donuts customers are invited to take an ornament from the shops tree and return it with a new, unwrapped gift that is appropriate for a child of the age and gender that is specified on the back of the ornament.

Participating Dunkin Donuts shops are located at:

543 Southern Artery
825 Southern Artery
1462 Hancock Street
366 Center Street
1250 Hancock Street
100 Granite Street

HOLIDAY GIFT CARDS
$10 FREE with $50 Purchase

[illegible]

VILLA ROSA
Restaurant & Lounge

We accept all major credit cards.
Sorry, no personal checks accepted
EARLY BIRD SPECIALS
Monday, Tuesday & Wednesday 3-7pm
$9.95

FINE ITALIAN FOOD
Pasta Pizza Chicken Veal Seafood Steak

[illegible]

HOLIDAY PARTY PLANNER MENU with 20 SPECIALTY ITEMS

[illegible]

[illegible]

SANTA GREETS YOUNGSTERS after landing by parachute at Pageant Field last Saturday. He will return Sunday to ride in the Christmas Festival Parade which was rescheduled after being rained out last Sunday.

Quincy Sun photo/Robert Noble

50 Community Leaders Team To Ring Bell For Salvation Army

(Cont'd From Page 3)

erty management firm and chairman Quincy Business Council.

NOON — Jennifer Logue, president Quincy Lions Club; Jean McCarty, president Quincy Kiwanis Club; and Caryn Smith, president Quincy Rotary Club.

1 P.M. — Jay Asher, president radio station WJDA, and Henry Bosworth, publisher The Quincy Sun.

2 P.M. — School Committee member Linda Stice and Edward Keohane, chairman of the Quincy Partnership and owner Keohane Funeral Home.

3 P.M. — City Clerk Joseph Shea, Norfolk County Commissioner John Gillis, and Atty. George Burke, former district attorney, state representative and city councillor.

4 P.M. — State Rep. Bruce Ayers and Dean Rizzo, executive director Quincy 2000 Collaborative.

FRIDAY, DEC. 10

9 A.M. — Jackie Gardner, director American Red Cross South Area, and School Committeeman David McCarthy.

10 A.M. — Dr. Richard DeCristofaro, superintendent of Quincy Public Schools, and Ward 6 City Councillor Alicia Gardner.

11 A.M. — Police Chief Robert Crowley and Fire Chief Paul O'Connell.

NOON — Mayor William Phelan and Ward 2 City Councillor Daniel Raymondi.

1 P.M. — State Rep. Stephen Tobin and Norfolk County Register of Deeds Patrick McDermott.

2 P.M. — Ward 4 City Councillor Jay Davis and Chazy Dowalby, editor of The Patriot Ledger.

3 P.M. — State Rep. Ron Mariano and Norfolk County Sheriff Michael Bellotti.

4 P.M. — City Councillor at-large John Keenan and Ward 1 Councillor Leo Kelly.

ALL I WANT FOR CHRISTMAS IS...
VERA BRADLEY · Bygone Choice Ltd. · Possible Dreams
The Quincy Afghan, Tie & Scarf · Cat's Meow Village
Snowbabies · Yankee Candle · Willow Tree By DEMDACO
Gift Certificates Available
★ The Best Snowman Selection Around! ★ Cards ★ Calendars ★ Gifts and more!
ABIGAIL'S CROSSING Gifts & Collectibles
1360 Hancock St., Quincy • 617-472-5667 AbigailsCrossingGifts.com
M/T/S 9:30 a.m.-5:30 p.m. • W/Th/F til 8 p.m. • Sunday 12-5:30 p.m.

Everyone is Invited
1st Grand Menorah Lighting in Quincy
TUESDAY, DEC 7
6:30PM
CITY HALL PLAZA
Mayor William J. Phelan will attend.
Music
Latkes
Donuts
Gala Chanukah Party
SUNDAY, DEC. 12 AT 9:30AM
CONGREGATION BETH ISRAEL
336 GRAFTON ST., QUINCY
Latkes • Dreidels • Fun
More Information call Rabbi Bronstein 617-653-8795 www.quincyshul.com

To Our Valued Quincy Customers!
GOODHUES
351 Washington Street / Braintree Square!
Visit us in our new store!! Bring this ad for 10% off your next purchase
Religious & Inspirational Gifts
Plaques • Awards • Trophies
Engraving & Embroidery done on the premesis
781-849-1251 • Hours: M/Sat 10-4, Tues-F 9:30-5:30

ORECK
3 PIECE COMBO OFFER
XL Upright Vac
Canister Vac
Cordless Iron
All 3 $299.99
CURRY HARDWARE ACE
Quincy 617-472-8250 • Braintree 781-843-1616

Season's Greetings
Don't Miss
THE ANNUAL QUINCY
Christmas Parade
SUNDAY
DECEMBER 5th
Begins Promptly at
12:30 PM
PARADE ROUTE
The parade begins at the intersection of Elm and School Streets and Quincy Avenue, Quincy, and proceeds north along Hancock Street, approximately three miles, to East and West Squantum Streets, North Quincy.
52nd Year Super!
SAVE $5.00 FIRST NIGHT BUTTONS
REG. $10.00 $5 ON PARADE DAY
Christmas Parade
Starting time: 12:30 pm. Sunday
★ 19 Christmas Floats ★ 22 Color Guard Units ★ "Toys For Tots" ★ 15 Costume Characters
★ 20 Marching Bands ★ The Hallamore Clydesdales ★ Specialty Units
WE HOPE YOU WILL ALSO ATTEND OTHER CHRISTMAS FESTIVAL EVENTS
Season's Greetings To All!
SUNDAY, DECEMBER 5TH AT 12:30 PM
THE ANNUAL CHRISTMAS PARADE
Shriner Fire Brigade and Clown Organizations
SUNDAY, DECEMBER 12TH AT 6:30 PM
THE NATIVITY PAGEANT
The Festival Season Religious Event held at the Church of the Presidents First Parish Church, Quincy Center Sacred Heart Elementary School Choral Group will perform.

26 Residents On Abp. Williams Honor Roll

Archbishop Williams High School, Braintree, lists 26 Quincy residents on the honor roll for the first term. They are:

First Honors

Grade 9: Molly Ucam.

Grade 10: Laura Bloomer, Erin Flaherty.

Grade 11: Kelli Connors, Julie McGinnis, Megan Shaughnessy.

Grade 12: Emma Groarke.

Second Honors

Grade 9: Corrine Barry, Carlo Galimba, Felicia Lawless, Lauren O'Rourke, MaryKate Plunkett, Michael Shaughnessy.

Grade 10: Ashley Botticelli, Danielle Bradley, Christel Lantin.

Grade 11: Colleen Barry, Megan Campbell, Irena Jani.

Grade 12: Mary Bloomer, Meghan Lawlor, Kerri McAteer, Michael McGue, Nicholas McNeill, Meredith Morris, Justin Petkus.

Fall Yardwaste Collection Extended Through Friday

Because of the early snowfall, the city's fall curbside yardwaste collection has been extended to this Friday, Dec. 3, announces Mayor William Phelan.

The fall yardwaste collection was scheduled to end Nov. 27. But because of the early snowfall Nov. 13, collection was extended one week.

All yardwaste will be collected by BFI.

Quincy residents should place their yardwaste curbside by 6:30 a.m. on their regularly scheduled trash collection day. They should place their leaves, grass clippings and small twigs in brown paper yardwaste bags (no plastic bags), open boxes or open barrels. Any yardwaste placed in plastic bags or covered barrels will not be collected. Yardwaste should be set apart from regular trash.

Tree branches should be cut into three-foot lengths and tied with string or rope. Larger brush and tree limbs can be dropped off at the city's Public Works Recycling Center at 55 Sea St., Mondays through Fridays from 7 a.m. to 3 p.m., and Saturdays from 9 a.m. to noon.

All yardwaste materials that are collected are taken to the DPW yard where they are composted over a nine-month period. The brush is processed through a tub grinder to create a product for re-use. The compost from Quincy residents' leaves and grass clippings is processed and used on many city owned properties.

For missed pick-ups, call BFI at 617-471-7900.

For more DPW information, visit its Web site (www.ci.quincy.ma.us).

embellish
Hair Salon & Day Spa
Proudly Welcomes
Geno Forgil
Master Hair Designer and Colorist
Rusk Educator and Platform Artist.
Geno is now accepting appointments for all creative haircutting, foiling, coloring and Rusk THERMAL Straightening!!
MENTION THIS AD FOR $10 OFF YOUR 1ST HAIR SERVICE WITH GENO.
1421 Hancock St., Quincy Center. • 617-471-0700
www.embellish.com Mon 10-5, Tue-Fri 9-9, Sat 9-5

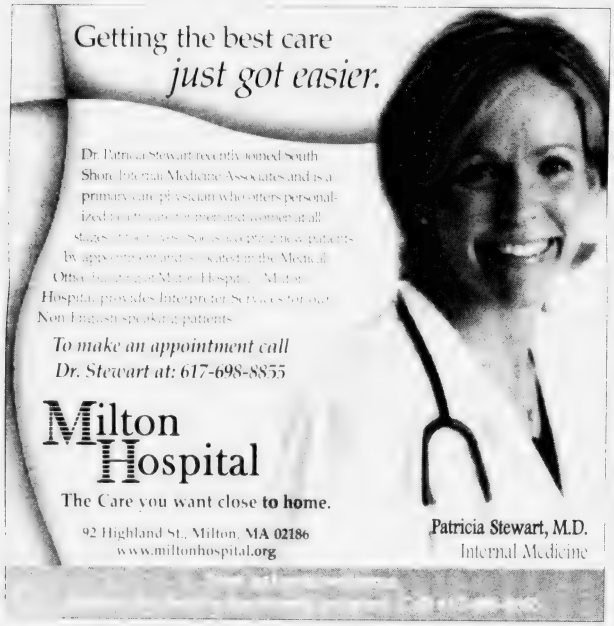

Getting the best care just got easier.
Dr. Patricia Stewart recently joined South Shore Internal Medicine Associates and is a primary care physician who offers personalized medical care for uninsured women at all stages of their lives. Services include obstetrics by appointment and gynecological care for the Medically Underserved. Milton Hospital's Multicultural Health Program provides Interpreter Services for our Non English speaking patients.
To make an appointment call Dr. Stewart at: 617-698-8855
Milton Hospital
The Care you want close to home.
92 Highland St., Milton, MA 02186
www.miltonhospital.org
Patricia Stewart, M.D.
Internal Medicine

AGNITTI INSURANCE
HOME • AUTO • BUSINESS
LIFE • FINANCIAL

Anthony L. Agnitti, CIC, LIA
Certified Insurance Counselor
Licensed Insurance Advisor
CALL FOR A QUOTE ON PROPER INSURANCE COVERAGE AT COMPETITIVE PRICES!
ASK ABOUT OUR AUTO AND HOMEOWNER INSURANCE DISCOUNT PROGRAMS
24-Hour Emergency Access
770-0123
21 FRANKLIN ST., QUINCY

Edward Gutro Recognized As Outstanding Course Leader

Edward J. Gutro, CPCU, has been recognized as an Outstanding Course Leader by the American Institute for CPCU and the Insurance Institute of America, national educational organizations headquartered in Malvern, Penn.

This recognition is based on his having taught insurance and financial services courses whose students passed the national certifying examination at a level that met or exceeded the national pass ratio for that exam.

Gutro serves as the northeast marketing manager for EA Kelley Company in East Providence, R.I.

He received the Chartered Property Casualty Underwriter (CPCU) designation from the American Institute in 1985. He teaches CPCU classes through the Insurance Library of Massachusetts.

Gutro and his wife, Norma, live in Quincy. They have three children, Robert, Stephen and Doug, Quincy city councillor.

NEWSCARRIERS WANTED
Here's a chance to earn extra money by building a Quincy Sun home delivery route.
Call 617-471-3100

BREAKFAST
7 days a week
all day
Early American Restaurant
Since 1988
1054 Hancock Street, Quincy • 328-8225
Open Daily at 7am
HOUSE SPECIALTY - Our Famous Homemade Corned Beef Hash

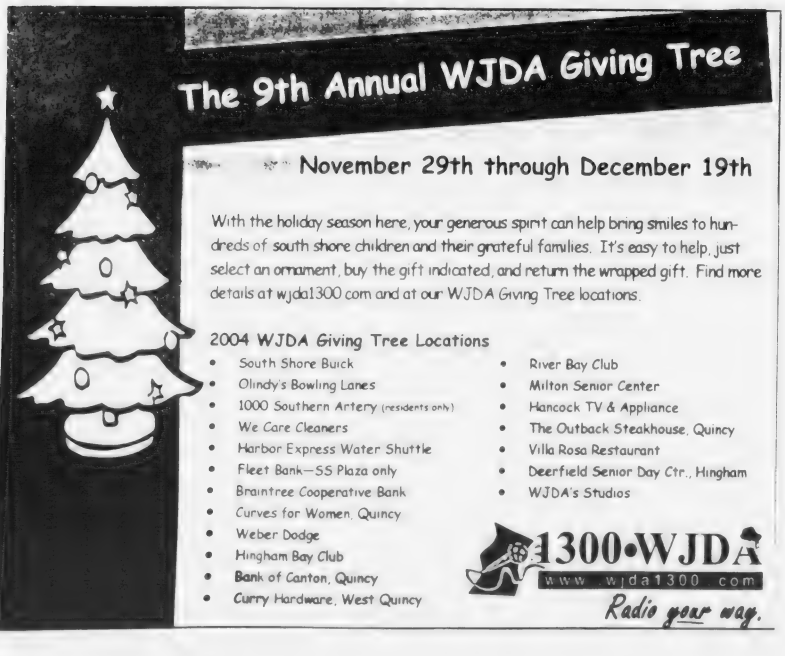

The 9th Annual WJDA Giving Tree
November 29th through December 19th
With the holiday season here, your generous spirit can help bring smiles to hundreds of south shore children and their grateful families. It's easy to help, just select an ornament, buy the gift indicated, and return the wrapped gift. Find more details at wjda1300.com and at our WJDA Giving Tree locations.
2004 WJDA Giving Tree Locations
- South Shore Buick
- Olindy's Bowling Lanes
- 1000 Southern Artery (residents only)
- We Care Cleaners
- Harbor Express Water Shuttle
- Fleet Bank—SS Plaza only
- Braintree Cooperative Bank
- Curves for Women, Quincy
- Weber Dodge
- Hingham Bay Club
- Bank of Canton, Quincy
- Curry Hardware, West Quincy
- River Bay Club
- Milton Senior Center
- Hancock TV & Appliance
- The Outback Steakhouse, Quincy
- Villa Rosa Restaurant
- Deerfield Senior Day Ctr., Hingham
- WJDA's Studios

1300•WJDA
www.wjda1300.com
Radio your way.

BARRY RABINOVITZ
President
I love what I do!
Helping people with Real Estate! I'm committed to putting in the time and energy (so you don't have to) to do the best job in helping you with your Real Estate needs!
Service You Deserve. People You Trust.
Classic Homes GMAC Real Estate
680 Hancock Street, Quincy, MA 02170
617-328-5800

Used Car License Granted With Stipulation

By MARIE D'OLIMPIO

Although the License Board granted a Motor II license to Russell Jean owner of School Street Motors, 65 School St., the vote came with some reservation.

The site is the former Johnson's Motor Parts and before that it was the Robert Hall store.

Chairman Joseph Shea read a letter from Ward 5 Councillor Doug Gutro who said he had complaints about the excessive amount of vehicles for sale. He further stated that he hoped the board would take into consideration past violations.

He asked the board to make periodic inspections that there be no more than eight cars, and that Jean adheres to that number.

Shea said "You've got to stay at eight cars."He said the place is at a key corner with St. John's Church across the street as well as residents who reside at 45 School St. Shea said he gets calls from those residents complaining about the number of cars and added he also wants the area "kept clean."

Jean who was in partnership with another person, is now sole owner of the business and promised "this is not going to happen again-it all happened before I took over."

Police Chief Robert Crowley asked Jean how many cars he had on the lot at the present time. Jean answered "maybe nine." Then Crowley asked how long it would take to have eight cars and Jean answered quickly, "today."

Shea said this is a "tough business" and the only issue here is the number of cars. It's a good spot for the traffic it generates in the area, but one in which persons see as soon as they arrive in that area. He stressed again the importance of keeping the area clean.

Norfolk County RSVP Seeks Volunteers For QCAP

The Norfolk County Retired & Senior Volunteer Program (RSVP) is recruiting volunteers aged 55 and older to provide services at Quincy Community Action Programs, Inc., 1509 Hancock St., Quincy.

Computer Center Tutors & Instructor volunteers would provide individual tutoring and/or classroom instruction in navigating the desktop, using Microsoft Office applications, setting up e-mail accounts and performing Internet searches.

Norfolk County RSVP also has other volunteer opportunities available, including mentoring pre-release inmates, reading to elementary children, delivering meals on wheels, friendly visiting to shut-ins and more.

Norfolk County RSVP is an organization funded by the Corporation for National Service and sponsored by the Norfolk County Commissioners. RSVP recruits and places Norfolk County residents aged 55 and over in volunteer positions throughout the county.

To join or for more information, contact Tammy Colbert at 781-329-5728 or e-mail rsvp@norfolkcounty.org.

SECONDARY LUNCH MENU

Monday, Dec. 6
Pizza sticks, marinara sauce, tossed salad, fresh fruit or fruit juice.

Tuesday, Dec. 7
Baked chicken, mashed potatoes with gravy, hot vegetable, dinner roll.

Wednesday, Dec. 8
Teriyaki beef dippers, Oriental vegetables, steamed rice, fruit cup, dinner roll.

Thursday, Dec. 9
Meatball submarine sandwich with tomato sauce, vegetable, fruit juice.

Friday, Dec. 10
Tuna salad sandwich, cup of tomato soup, potato chips, fruit cup.

Save Gas and Money
Shop Locally

SUCCESS STARTS HERE
ASIAN AMERICAN BANK
Member FDIC Equal Housing Lender
SAVINGS CHECKING BUSINESS
A friendly, community-based bank providing a full range of personal and business banking services
RESIDENTIAL AND COMMERCIAL LOANS
Programs for home mortgages, business loans and investment real estate financing
QUINCY BRANCH
President Plaza 219 Quincy Avenue Quincy, MA 02169
phone 617-328-8818 fax 617-328-7798
ALLSTON / BROOKLINE BRANCH 617-738-1717
BOSTON BRANCH 617-338-0290
CORPORATE / LOAN OFFICE 617-695-2800
www.asianamericanbank.com 1-866-695-0038

Starting @ $35.00
New Styles Available
Cape Cod Jewelry
Bracelets, Earrings, Necklaces, Rings & Anklets
Open Mon-Sat
Phase II Jewelry & Gifts
1361 HANCOCK ST. QUINCY CENTER
617-472-6618
email - Phaseii@comcast.net

EMPOWER YOURSELF WITH A CONFIDENT SMILE
Winter Special!
Complimentary Whitening
with every new patient exam, cleaning and diagnostic films.
Marina Bay Dental Associates P.C.
308 VICTORY RD. • MARINA BAY • QUINCY • 617-479-8080

Holiday Recipe Makeover
a Granite Medical Health Seminar
Knowledge is the most powerful medicine.
Wednesday, December 8th
6:00 - 7:00 p.m. at Granite Medical
Presented by Laura Wroblewski, RD, LDN
With the holidays come endless opportunities to eat. At this seminar nutritionist Laura Wroblewski will show you how to create holiday treats that are both tasty and healthy. You will learn how to select healthy ingredients for truly delicious meals that your friends and family will appreciate.
All are welcome – you do not have to be a Granite Medical patient to attend. Register with the receptionist, by phone at 617-471-0033, or on line at www.GraniteMedical.com
Light refreshments will be served.
Granite Medical
working together for your good health
Crown Colony Medical Center
500 Congress St., Quincy
617-471-0033
www.GraniteMedical.com

Veterans To Remember Pearl Harbor

The Quincy Veterans Council will conduct a wreath laying ceremony in remembrance of Pearl Harbor Tuesday, Dec. 7, at 9:30 a.m. at the World War II Memorial in Mount Wollaston Cemetery.

Coffee and donuts will be served at the George E. Bryan VFW Post, 24 Broad St., immediately following the ceremony.

Searching for Gift Certificates. . . .

Aura
SALON

1155 Hancock Street
Quincy Ma 02169
617-773-2142

The Grand Opening!

Atlantic RESTAURANT

520 Washington St., Quincy, MA

Now Booking Holiday Parties!

Come on in and watch the games on any one of our **6 Plasma T.V.'s.**

Enjoy our *one of a kind* menu featuring 2 unique appetizer samplers!

7 days 4pm-1am • 617-328-4900

The Quincy Sun

'Citizen Of The Year Award' 2004

I would like to nominate

(Please type or print neatly)

for the 2004 Quincy Sun "Citizen Of The Year Award"
I believe he/she deserves this award because:

Submitted by:
Name:
Address:
Tel. No.

Fill out form and send (or bring) to:

The Quincy Sun
c/o Citizen of the Year
1372 Hancock St., Quincy, MA 02169

NOMINATION DEADLINE: Friday, Dec. 31

Landmark Shipyard Craneways Coming Down

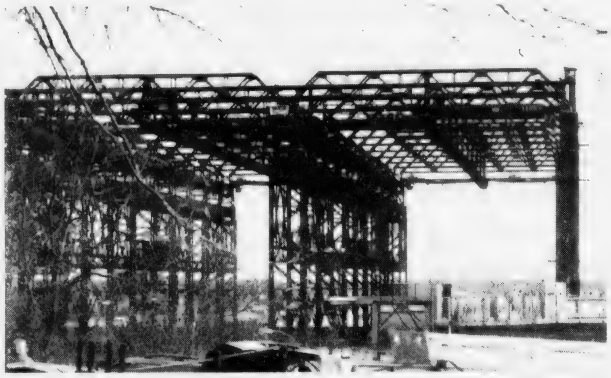

SKELETAL CRANEWAYS at the Fore River Shipyard that were a landmark on the South Shore for nearly a century began coming down Tuesday to make room for a commercial shipping port planned by the new owner, auto dealer Dan Quirk.

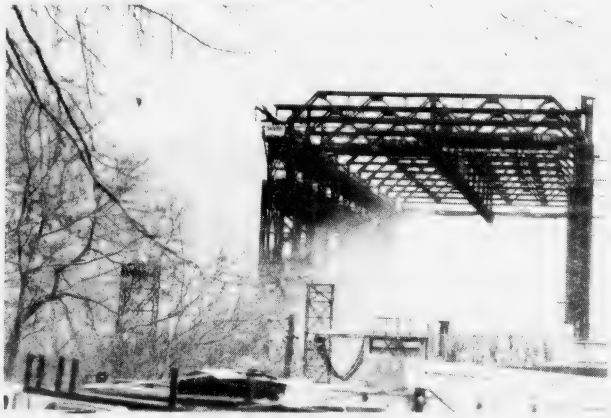

A CONTROLLED EXPLOSION touched off by a crew from Demolition Dynamics of Franklin, Tenn., takes down one of the remaining craneways in a cloud of smoke and dust.

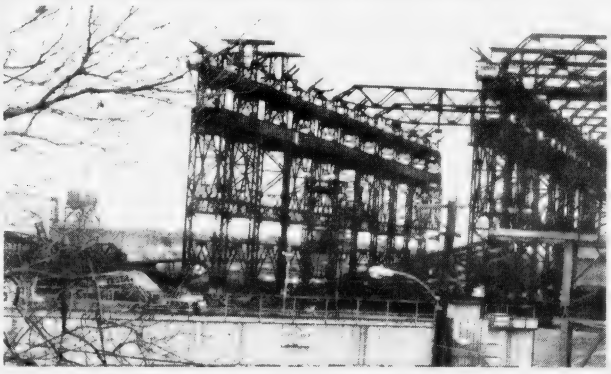

SURVIVING CRANEWAY that witnessed construction of dozens of warships during World War II is outlined against the gray November sky as crew prepares another demolition charge.

Quincy Sun photos/Robert Noble

BATES & RIORDAN, LLP
Attorneys At Law

Deborah Bates Riordan, Esq.
Nurse/Attorney

Theodore Riordan, Esq.
Former clerk, RI Supreme Court

PERSONAL INJURY LAW

Free Notary Services — Free Consultations

www.BatesRiordan.com
645 Hancock Street, Wollaston • (617) 328-8080

Measure Can Be Improved, Phelan Says

Council To Address Mayor's Veto Of Drunken Driving Ordinance

By WILLIAM TRAYNOR

The city council next week will address Mayor William Phelan's veto of a council-backed ordinance requiring police to seize the cars of suspected drunken drivers.

Phelan expressed his support for the intent of the ordinance, but suggested it could be revamped to avoid potential legal problems.

The ordinance, sponsored by Ward 6 Councillor Alicia Gardner and unanimously approved by the city council a few weeks ago, requires police to impound the cars or boats of those charged with drunken driving for up to 18 hours following the arrest of the driver, regardless of ownership, lease or rental agreement.

The measure was toughened by preventing any individual, including friends or family members, from using the vehicle for 18 hours after the arrest of the individual.

ALICIA GARDNER

Phelan suggested it may be too broad because it unfairly punishes family members of suspected drunken drivers. If a suspected drunken driver is using someone else's vehicle then the owner cannot use his/her car for 18 hours, Phelan pointed out.

In its current form, the measure provides "no legal justification, or other overriding social purpose, in preventing an innocent spouse from using his or her vehicle to transport children to school, drive to work, keep medical appointments, etc.," Phelan wrote in a letter to Gardner.

But Gardner said she has no intention of amending the legislation.

"I think this is a very good measure in protecting the public against drunk drivers," she said. "Amending the ordinance to reflect the mayor's position would simply water it down.

"I understand that it could be punitive to other family members of someone who is suspected of driving drunk, but that was the decision of the person before they got behind the wheel," said Gardner.

The measure is similiar to a New Jersey law enacted in 2001 after John Elliot, a US Navy ensign, was killed by a drunken driver. Elliot was killed in a crash caused by a driver who had been arrested for drunken driving just a few hours before the accident. The statute was nicknamed "John's Law," a direct reference to Elliot.

The City of Boston approved a similar measure in 2002.

Saturday Recreation Gym Programs To Begin Dec. 4

The Quincy Recreation Department will conduct supervised recreation programs in 10 neighborhood school gymnasiums Saturdays beginning Dec. 4.

The programs are free and open to boys and girls ages 8 through high school who are Quincy residents. The time varies for each of the age groups. All programs have walk-in registration at each location. Participants may attend the location of their choice, not just their neighborhood gymnasium.

Assorted gym activities, such as floor hockey, tag football, basketball and relay races, will be conducted under the supervision of the Quincy Recreation Department staff.

The core schedule is from 9 to 10:30 a.m. for elementary youth; 10:30 a.m. to noon for middle school and high school youth. Some adjustments in the schedule may be made at different locations to accommodate differences in attendance by age group.

The Saturday schedule is offered at the following schools: Atherton Hough, Beechwood Knoll, Bernazzani, Merrymount, Montclair, Snug Harbor, Squantum, Point Webster, Wollaston and Atlantic.

PHILLIPS CANDY HOUSE
FINE CHOCOLATES SINCE 1925
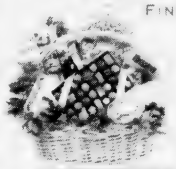
Great Gift Ideas!
Beautiful Selection Of Baskets, Tins, Mugs & Unique Novelty Items Filled With Delicious Phillips Hand-dipped Chocolates, Candy And Nuts.
NOW OPEN AT SOUTH SHORE PLAZA!
(Macy's has a sweet new neighbor)
ORIGINAL LOCATION • 818 MORRISSEY BLVD., BOSTON (NEPONSET)
617-282-2090 • WWW.BOSTONCHOCOLATE.COM

QUINCY AFGHANS
VERA BRADLEY • YANKEE
BYERS' CAROLERS • SANTAS
GIFT CERTIFICATES & MORE!
ABIGAIL'S CROSSING
Gifts & Collectibles
1360 Hancock St. Quincy • 617-472-5667

ROTOVAC™
CARPET RESTORATION SYSTEM
Professional Carpet Cleaning
Unsurpassed 5 Step Method
$25.00 per room 2 room minimum
IICRC certified. Dupont Certified
We also do upholstery, mattresses
Allergenic cleaning
781-974-9405

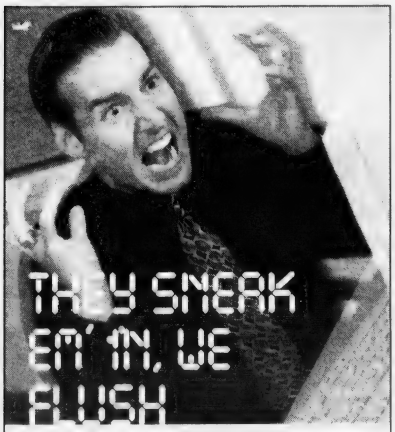

Chances are your computer isn't broken. It's clogged. With all the spyware, scumware and viruses that get stuffed into it. Our job is to flush it all out, so you can get your data flowing freely again. Need a good flushing? Give us a shout.
COMPUTER PLUMBERS YOUR COMPUTER'S PLUMBER
"Every computer can use a good flush."
781-794-CLOG(2564)
www.computerplumbers.com

The Cottage Tavern
73 Liberty St., Quincy • 617-773-0602
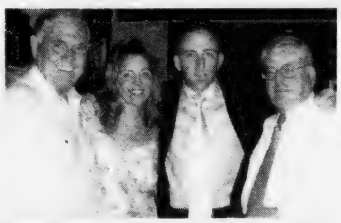
Grand Opening Well Wishers - Former Ambassador and Boston Mayor Ray Flynn and daughter Maureen Flynn Foley, co-owner Mark Carey and City Clerk Joe Shea.

Happy Customers during Grand Opening Celebration- Among the first to welcome The Cottage Tavern were Kristi and Scott Johnson and Dan Joyce.
Gift Certificates Now Available!!
ENTERTAINMENT SCHEDULE
Monday Night Football w/ Free Appetizers
Tuesday Trivia with prizes
Thursday- Karaoke w/ Paul B
Live Acoustic Friday & Saturday
Take-out Available
KENO
FREE PIZZA coupon. Buy 2 Pizzas - get another one free!

'Good Cheerlings' Give Chance To Win $500 At Bank Of Canton

The Bank of Canton announces "Good Cheerlings" are here which offer the public to win between $50 and $800 in the bank's weekly cash giveaway through Dec. 24.

The "Good Cheerlings" Holiday Giveaway has been an annual promotion at Bank of Canton for more than 10 years. Random drawings will be held every Saturday at all four Bank of Canton locations during the promotion, including the Quincy branch at 278 Quincy Ave.

There will be six winners chosen to receive $50 cash on Dec. 4. Five winners will receive $100 on Dec. 11th, and four people will win $150 on Dec. 18th.

The promotion culminates on Christmas Eve, Dec. 24, as four people will win $500 each. Grand prize winners will be drawn at each branch

on Christmas Eve.

There will also be a holiday celebration at main office in Canton, located at 557 Washington St. Festivities start at 9 a.m., when Santa arrives in his sleigh and ends when the bank closes for the holiday at 2 p.m.

"We at Bank of Canton make a special effort to give back to the community each holiday season," said James D. Egan, President and Chief Executive Officer of Bank of Canton. "The 'Good Cheerlings' program is an exciting event that also allows us to inform the public about our low loan rates and high interest rates for the upcoming year."

This holiday giveaway is open to the public. You do not have to be a Bank of Canton customer to be eligible to win.

Entry forms are available at all Bank of Canton locations, as well as in some local newspapers and online at www.ibankcanton.com.

To become eligible, fill out the form and drop it in the "Good Cheerlings" gift box at the nearest Bank of Canton location.

Forms may also be obtained online at www.ibankcanton.com and mailed to: Bank of Canton, 557 Washington St., Canton, MA 02021.

Winners will be contacted by phone.

Bank of Canton, with office locations in Canton, Quincy and Randolph, is a Massachusetts-chartered mutual savings bank dedicated to serving the South Shore and beyond since its establishment in 1835. Bank of Canton offers its consumer, business and commercial customers access to a full array of deposit, loan, investment and convenient service options.

All deposits at Bank of Canton are insured in full with the first $100,000 insured by the Federal Deposit Insurance Corporation (FDIC) and all deposits above that amount insured by the Depositors Insurance Fund (DIF). The bank has no stockholders and profits are paid back to the consumer in the form of better interest rates, personal service and financial products and services.

THIS YEAR GIVE QUINCY!

A YEAR ROUND CHRISTMAS PRESENT!

A YEAR'S SUBSCRIPTION TO

The Quincy Sun

$19.00 IN QUINCY
$23.00 OUTSIDE QUINCY
$28.00 OUT OF STATE

1372 Hancock Street, Quincy, MA 02169

TO: NAME:
ADDRESS:

FROM: NAME:
ADDRESS:

YOUR MESSAGE: _____

YOUR MESSAGE WILL BE SENT WITH A SPECIAL CHRISTMAS CARD WITH THE CHRISTMAS ISSUE.

NEWSCARRIERS WANTED

Here's a chance to earn extra money by building a Quincy Sun home delivery route

Call 617-471-3100

MEAT RAFFLE

EVERY SATURDAY AT 1PM

QUINCY LODGE OF ELKS
254 QUARRY STREET

OPEN TO THE PUBLIC

21 YEARS AND OLDER

- 7 TRAYS OF ASSORTED MEATS
- 7 SECOND PRIZES
- 7 DOOR PRIZES
- 2 MONEY TRAYS
- 1 COMEBACK PRIZE

FREE REFRESHMENTS

NORFOLK COUNTY District Attorney William Keating (left) and Kevin Bowe, executive director of the Norfolk Anti-Crime Council (right) with self-injury expert Dr. Barent Walsh following his presentation to the council on identifying and addressing self-injury, especially in troubled youth.

Norfolk Anti-Crime Council Meets On Treating Self-Injury

Self-injury – cutting or burning yourself as a way to manage emotional pain – was once primarily confined to a select group. Often, those who secretly cut, scraped or burned themselves had survived some kind of severe trauma or violation – and had come to view their bodies as contaminated, as things to be hated.

"But self-injury has moved from that population," Barent Walsh, Ph. D. told District Attorney Bill Keating's Norfolk Anti-Crime Council recently. "(Self-injury) has moved from the disturbed population to the competent population."

Walsh, the executive director of The Bridge of Central Massachusetts, is about to publish his second book on self-injury.

"I used to give this talk at hospitals and prisons," he told the 50 educators, police officers, probation officers, social service providers and others who constitute the Anti-Crime Council. "Now I give it at high schools, middle schools and colleges," he said.

Walsh offered some concrete information on how educators and others who work with youth should – and shouldn't – deal with cutting, like never treating cutters in groups. But his presentation was focused on educating those who deal with youth on the scope and symptoms of the problem and encouraging them to learn more.

"This is not an easy behavior to treat in individuals, and it is not a simple problem to address in populations," District Attorney Keating said. "But the size of the task shouldn't dissuade us from working to stem the spread of this problem."

Parking Banned On Key City Streets During Parade

Parking will be banned and towing strictly enforced on several streets Sunday because of the Christmas Parade.

Parking will be prohibited from 11 a.m. to 3 p.m. on both sides of the following streets:

- Hancock St. from School St., northerly to Kendall St.
- Quincy Ave. from School St., southerly to Faxon Park Rd.
- Scammel St. from Quincy Ave., easterly to South St.
- Elm St. from Hancock St., easterly to Washington St.
- Mechanic St. from Revere Rd., southerly to Elm St.
- Dennis Ryan Parkway from Revere Rd., northerly to Foster St.

Quincy Ave., from Scammel St. to the intersection of School, Elm and Hancock Sts., will be closed to vehicular traffic from 8 a.m. to 3 p.m.

Citizens Bank and Abington Savings Bank, Firestone, Granite City Electric and John Hancock Parking Lot will be restricted for parade assembly use only, starting at 8 a.m. Sunday.

Public Parking For Parade Available At 16 Lots, Areas

Four public parking facilities and a dozen other parking areas will be available to those attending the Quincy Christmas Parade Sunday.

They are:

- MBTA parking area, Burgin Parkway.
- Stop & Shop garage, Burgin Parkway.
- Ross Parking Garage, Parking Plaza.
- Ross parking area, Cliveden St. to Parkingway.
- Adams Academy, Dimmock St. at Hancock St.
- Center For Technical Education, rear of school.
- Quincy College, Coddington St.
- Supreme Pantry parking lot, Wollaston.
- Eastern Bank/St. Ann's Church parking lot, Wollaston.
- MBTA, Wollaston.
- MBTA, Newport Ave. extension.
- State Street South, Newport Ave. extension.
- Kemper Insurance, Newport Ave extension.
- Pageant Field, Collins Rest Awhile, Merrymount Park
- Southern Artery from Furnace Brook Parkway to Veterans Stadium, East and West sides.
- Coddington St., school parking lot.

Stage Lights Worked By Quincy's Rob Rota

Student Rob Rota of North Quincy is in charge of light design for the Laboratory Theater's production of the comic mystery "Arcade" at Bridgewater State College.

The play will be performed tonight (Thursday), Friday and Saturday at 8 p.m. and Sunday at 2 p.m. at the Rondileau Campus Center Auditorium.

Tickets are $10 for the general public, $8 for students and senior citizens.

At Stafford Park

Planting Of Spruce Tree To Honor Clara Yeomans

Mayor William Phelan will honor long-time Quincy environmentalist Clara Yeomans by planting a new spruce tree in Safford Park on Beale St. tomorrow (Friday) at 7 p.m.

The tree dedication will coincide with the Safford Park tree lighting ceremony at the same time.

"Clara Yeomans is a pioneer of the environmental movement in Quincy," said Phelan. "She has been advocating to protect our open spaces and wetlands for more than 30 years. I am proud to help honor her commitment to our local environmental by planting this beautiful new tree."

CLARA YEOMANS

Yeomans gave approximately 30 years of combined service as the city's Conservation Enforcement Officer and later as a charter member of the Conservation Commission.

She was honored in 1989 as The Quincy Sun Citizen of the Year for her long-time dedication to the environment and preserving open space.

"Clara has always conducted herself with class and in a constructive manner," said Phelan. "We are proud to recognize the long-term impact that her love for the environment has made."

THE HOLY GROUND Restaurant & Bar
1600 Hancock Street, Quincy / 617-773-4344
Kitchen Open 10am-10pm
Lunch & Dinner Specials Daily / Breakfast All Day!
VOTED 'Best Pub Grub' by The Patriot Ledger
'Best Irish Restaurant/Pub' Patriot Ledger '04
• Mon-Fri 5-10pm: Dinner for 2 only $12.95
• Watch all you favorite sports on our Plasma TV's
• Thurs: Yard Rock Blues Night
• LIVE Entertainment Thursday-Sunday

Steve Sweeney Kicks Off Dunkin' Donuts Toy Drive

Humorist Steve Sweeney was scheduled to kick off the annual Holiday Toy Drive yesterday (Wednesday) at 12 noon presenting the first gifts of the season to Dunkin' Donuts proprietors Victor and Octavio Carvalho.

Those gifts and others collected at six of the Carvalhos' Dunkin' Donut outlets in Quincy from now until Tuesday, Dec. 23, will be donated to boys and girls at the Germantown Neighborhood Center.

Customers are invited to take an ornament from a Christmas tree at the shops and return it with a new, unwrapped gift appropriate for a child of the gender and age specified on the ornament.

Participating Dunkin' Donut shops are at 543 Southern Artery, 825 Southern Artery, 1250 Hancock St., 1462 Hancock St., 100 Granite St. and Centre Street.

NEWSCARRIERS WANTED
Here's a chance to earn extra money by building a Quincy Sun home delivery route.
Call 617-471-3100

The New Quincy Afghan!
Now in Stock (shipping Available)
Dorchester, Milton, South Boston also available.
Open Mon-Sat
Phase II
Jewelry & Gifts
1361 HANCOCK ST.
QUINCY CENTER
617-472-6618
email - Phaseii@comcast.net

Getting the best care *just got easier.*
Dr. Michael Stillman is a board certified primary care physician who offers personalized health care for men and women at all stages of their lives. He is accepting new patients by appointment and is located at Milton Hospital. Milton Hospital provides Interpreter Services for our Non-English speaking patients.
To make an appointment call Dr. Stillman at: 617-698-6980
Michael Stillman, M.D.
Internal Medicine
Milton Hospital
The Care you want close to home.
92 Highland St., Milton, MA 02186
www.miltonhospital.org
New patients welcome. Most major health insurances accepted. Call 617-698-6980

WOLLASTON
BUSINESS DIRECTORY

Can't find the words?
Flowers say it all.
CALL
Abigail's Roses
FLOWER SHOP
29 Beale Street, Wollaston • 617-847-6737
worldwide delivery

Happy Holidays From
Mon-Sat 9:30-6:30 617-471-0990
RELIGIOUS ARTICLES · CREEDS CROSSING · BOOKS · GIFTS MUSIC · BIBLES
Malhame
Fontanini
Gift Wrapping Available

FRANCIS G. COUGHLIN, M.S.T., C.P.A.
4 BEALE STREET
QUINCY, MA 02170-2734
617-770-9898
Get Your Tax Refund Early and Save Money!
Bring your tax info to us before January 31, 2005 and we will prepare your personal 2004 Federal & Mass returns* for no more than $100.00. This special offer includes e-filing at no extra charge!
*US 1040 (Sch A & B) and MA Form 1 only. Minimum Fee is $50.00. Offer applies to new clients only

Eastern Bank
James C. Flaherty
Vice President Small Business Banking
617-689-1767

680 Hancock Street
Quincy, MA 02170
OFFICE: (617) 328-5800
FAX: (617) 328-0534
TOLL FREE: (888) 273-9790
E-MAIL: angela@classichomesre.com
ANGELA M. PONTE
Broker Associate
"Your South Shore Specialist"
Classic Homes
GMAC Real Estate

GRANITE CITY POSTAL CENTER
Quincy's Christmas Shipping headquarters for UPS
95 Old Colony Ave • Wollaston, MA
617-770-0060

Quincy 2000 Collaborative
Support for this directory was provided by the Wollaston Business Partnership, an economic development committee of Quincy 2000 Collaborative.

Without Heart & Soul it's Simply Four Walls and a Roof
At Marina Place, we understand. It takes [illegible] to be different. We also understand that people [illegible]
Come see how we're different
Please call today to schedule a private tour and lunch!
617-770-3264
Ask about our Apartment Specials!
MARINA PLACE
Independent and Assisted Living
Pathways Program for the Memory Impaired

REAL ESTATE

MORTGAGE COMPAN

SHAUN CHENEY (right), a lifelong Quincy resident, is a mortgage officer for New England Capitol handling mortgage loans for both purchases and refinances in the area. With him is Paul Palmer, company president. New England Capitol recently opened a new location at 46 Church St., Braintree.

Electrical Safety Foundation Reminds Consumers Of Holiday Decorating Tips

With decorative lights, candles and electronics being used in and around the home this holiday season, the Electrical Safety Foundation International (ESFI) wants to help keep families safe from fires and injuries.

An electrical shock or electrical fire could darken a family's festivities and lead to a holiday spent in an emergency room or worse.

"While light strings and other electrical decorations add color and sparkle to holiday festivities, even the most seasoned decorator can be injured while adorning their home," says Michael G. Clendenin, executive director. "ESFI urges you to give a gift to yourself and your loved ones: the gift of electrical safety."

To help avoid becoming an emergency room casualty this holiday season, ESFI offers the following electrical safety tips and precautions:

• Before you begin decorating, read and follow the manufacturer's instructions concerning installation and maintenance of all electrical decorations.

• Indoors and out, use only the lights and other electrical decorations that have been certified by a recognized independent testing laboratory such as UL, ETL or CSA.

• Outdoors, use only light and other electrical decorations certified for outdoor use.

• Carefully inspect each decoration before plugging into an outlet. Cracked, frayed, loose or bare wires and loose connections may cause a serious electric shock or start a fire. Replace damaged items.

• Always unplug an electrical decoration before replacing light bulbs or fuses.

• Don't mount or support light strings in any way that might damage the cord's insulation. Never nail or staple strings or extension cords.

• Do not connect more than three light string sets together. Light strings with screw-in bulbs should have no more than 50 bulbs connected together.

• Don't overload extension cords; they can overheat and start a fire.

• Keep all outdoor extension cords and light strings clear of snow and standing water and well protected from weather.

• Use caution when decorating near power lines. Contact with a high-voltage line could lead to electrocution.

• Never use electric lights on a metallic tree. The tree can become charged with electricity from faulty lights and a person touching a branch could be electrocuted.

• Don't allow children or pets to play with electrical decorations. Even small light decorations can produce a deadly electric shock if they are misused.

• Turn off all electrical decorations before leaving home or going to bed.

• Plug outdoor electric lights and decorations into circuits protected by ground fault circuit interrupters (GFCIs). Portable GFCIs can be purchased wherever electrical supplies are sold.

• Use the gripping area on a plug when removing decorative lights and electrical decorations from outlets.

• Discard broken or faulty lights and decorations.

• Send in warranty and product registration information to manufacturers from new toys or appliances. This allows for prompt notification in the event of a recall.

These and other electrical safety tips are available at the foundation's website (www.electrical-safety.org) or by calling 703-841-3229.

OPEN HOUSE SUNDAY, DEC. 5, 1-3PM

45 Ridge Rd., Milton, MA – $629,000
The Columbines - Glover School District

COLDWELL BANKER

Call Marcia Timilty
617-901-0779
617-776-2623

FLAVIN & FLAVIN
Real Estate

MARGUERITE FLAVIN
Your Real Estate goals are my business.
Call 617-479-1000

Appraisals
for
• Estates
• Divorce
• Refinance
• PMI
• Tax Purposes
Call Art Foley
Lic 1486
617-901-1345

JAYNE MAGOWN

Century 21
Abigail Adams Agency
Servicing the South Shore
Personalized & Confidential Service
Customized Internet Marketing
Singles • Multis • Condos
Quincy / Norwell / Marshfield / Duxbury
Quincy Office: 617-471-7575

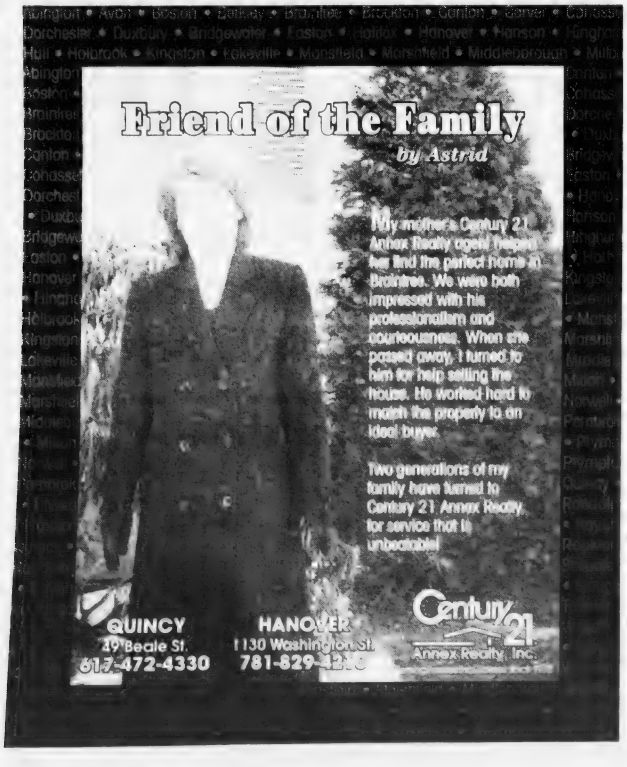

TARDO REAL ESTATE
& Neighborhood Services

SELLERS
We list at 4% and give you a 7 night cruise at the closing!!

BUYERS
If you plan to buy a new home please call us, we cooperate with every Realtor® in the state. We have access to all listings.

TARDO REAL ESTATE
522 SEA STREET
QUINCY, MA 02169
(Across From the Adams Shore Library)
Office 617-786-8383
Web Site: www.tardo.net Fax 617-786-7470

MLS

WHAT'S YOUR HOME WORTH?
CALL FOR A FREE
MARKET ANALYSIS

HELP WANTED
Call Denis for a CONFIDENTIAL INTERVIEW

God Bless America

Quincy's Full Service Real Estate Resource

Prominent Downtown Retail Space

- 4,000+/- SF storefront for lease
- Highly visible corner location that's great for business!
- Convenient customer parking at nearby municipal lot or parking garage, some on-site parking available – easy downtown location!

Call Dan Flynn for Details • Ref# QS3504

More Great Commercial Real Estate...

Quincy – [illegible] office space available [illegible] Call Dan, Ref# QS3[illegible]

Quincy – Historic Newport [illegible] Super Stop & Shop, 99 Restaurant, Marshalls & many prominent retailers, ample on-site parking! Ref# QS2[illegible]

Weymouth – 9,450+/- SF warehouse space remaining, convenient location just off Broad Street, B-2 zoning, ideal for contractor, material receipt or storage. Ref #QS4403

Crown Colony Office Condo Available

- 4,000+/- SF office condo for sale or lease
- Includes large open area, several private offices, lunchroom, reception, storage, oversized windows & more!
- Prime office park location!

Call Dan Flynn for Details • Ref# QS3[illegible]

Major Commercial Real Estate Opportunity!

- [illegible] total [illegible] Property!
- Existing building includes [illegible] customer service area, showrooms, [illegible] warehouse area with 8 drive-in doors, [illegible] & more!

Call For Lease Terms • Ref# QS4304

N. Quincy Hancock Street Office Space

- [illegible] Quincy!
- [illegible] Ref# QS[illegible]
- [illegible] SF [illegible]
- [illegible]

For Lease at $[illegible] SF/gross

Prominent Quincy Retail Opportunity!

- [illegible] Quincy! [illegible] Ref# QS[illegible]
- [illegible]

Call Dan Flynn for Pricing

Ref# QS[illegible]

Renovated No. Quincy Home Back on the Market!

QUINCY - Second chance at this recently renovated single family on quiet N. Quincy side street, includes new kitchen, remodeled living room & dining room including elegant chair rails & crown moldings, hardwood thru-out ground fl., 3 br, 1.5 baths, new HVAC & electrical, short distance to T & beach.

Call Dan for more information • Ref# QS3804

Superbly Refinished Wollaston Hill Victorian

11 rooms, 7 bedrooms, 3.5 baths... 3,700 SF living area! Includes custom kitchen with Sub-Zero refrigerator, 2 fireplaces, gleaming hardwood floors, finished lower level, large master bedroom with skylights, double doors to deck & master bath with jacuzzi tub, beautiful grounds with in-ground heated pool and sprinkler system. A Must See!

PRICE REDUCED! Call Paul • Ref# QS4404

Luxurious New Colonials Just Off Historic Adams Street

NEW CONSTRUCTION! Two homes remaining on new cul-de-sac development, each with 4 BRs including master bedroom suite with full bath, 2.5 baths total, 1st floor family rm., liv. rm., dining room and eat-in kitchen, hardwood and carpeting, walk-in closets, center staircase, 1st floor laundry, minutes to highways & T!

Call Dan for more information • Ref# QS5104

Daniel J. Flynn & Co., Inc.

Commercial Sales & Leasing • Residential Home Sales • Auctions • Property Management • Construction & Development • Appraisals
1495 Hancock Street, 4th Floor, Quincy, MA 02169
Tel: 617-479-9000 • Fax: 617-770-0443
www.djflynn.com • info@djflynn.com

REAL ESTATE

Dec. 4 And Dec. 11

Quincy Community Action Programs Homebuyers Workshop

Quincy Community Action Programs, Inc. (QCAP) will hold a free two-session workshop for first-time homebuyers Saturday, Dec. 4 and 11.

The course will be held from 8:30 a.m. to 1:30 p.m. in the fourth floor conference room of QCAP, 1509 Hancock St., Quincy.

The sessions are open to everyone, regardless of income, credit rating or downpayment availability.

Workshop speakers are practicing real estate professionals. Participants will receive a workbook with valuable website and other reference material.

Participants, who attend both sessions, will obtain a certificate at the end of the course, which is a prerequisite for downpayment closing cost assistance, as well as favorable soft second and Mass. Housing mortgages.

For more information and to register or learn of future workshops, call Amy Szeto at 617-479-8181, ext. 172 or visit www.qcap.org.

Wipe Out Dirt And Start Fresh

(NAPS) — Perhaps you are moving into a new home, planning a trip in your recreational vehicle or maybe you just think it is time for an overhaul. No matter your circumstances, it's always more pleasant to have clean and fresh surroundings.

Although it is hard to tell with the naked eye, it is likely that most surfaces, spaces or crevices are harboring dirt and germs. While giving surfaces, walls and floors a once-over with hot water and cleaning solution is a great start, it is also key to take additional precautions to keep these places neat and tidy. The following tips will help you battle some of the messiest areas:

• **Shelves:** Dirt and dust always seem to accumulate on kitchen, bathroom and linen-closet shelves, so line shelves and drawers before putting away dishes, silverware and towels. Not only does shelf liner protect against dirt, but it also prevents nicks and scratches to surfaces. Try an easy-to-use shelf liner, such as Duck brand Smooth Top Easy Line, which is machine washable, non-adhesive and easy to install.

• **Refrigerator:** Your refrigerator can no doubt become home to many spills and messes. Line shelves and produce bins before stocking up on groceries to give yourself a head start on keeping a clean refrigerator. The Duck brand Fridge Fresh Liner is a super-absorbent liner that forms a barrier to soak up and trap messy leaks and spills, keeping surfaces clean and dry. Fridge Fresh is also handy for lining trays and coolers for tailgating parties or camping excursions.

• **Countertops:** Whether you were mixing ingredients for dinner or putting on makeup for a night out, kitchen and bathroom countertops quickly become dirty and messy. It is important to keep these surfaces as clean as possible. Use a handy clean-up wipe, such as Clorox Disinfecting Wipes to effortlessly disinfect and cleanse surfaces of dirt and grime.

• **Sinks and Tubs:** No matter how much you clean, the seal surrounding your sink, bathtub or shower can become black and stained with dirt and mildew. Give your kitchen or bathroom a clean appearance by replacing old, worn seals with a fresh line of sealant, such as Loctite Press and Seal Kitchen and Bath Sealant. This acrylic latex-based sealant is easy to use and features a patented trigger that allows for precision application with the press of a finger.

By Samantha Mazzotta

Fix a Flickering Fluorescent Light

Q. I'm embarrassed to ask, but how do you change a fluorescent light tube? The light above my garage worktable is flickering, and I guess it's burning out. — *Lucy T., Jacksonville, Fla.*

A. Don't worry, you're not the only person out there who's never changed a fluorescent light! These long, thin tubes (they're filled with a gas that glows when energized) are mostly found in office spaces, where maintenance crews switch them out, and they last quite a long time — three years on average.

Before paying for a replacement tube, check to make sure the one that's flickering is not simply loose. Turn off the light switch and — using a stepladder or other sturdy ladder —climb to a point where you can work comfortably. Grasp the tube with your fingertips, spreading your arms out as close to each end of the tube as possible so that you have good control and the tube doesn't fall or break. Now, gently rotate the tube (either forward or back, you'll feel the correct way) until it snaps firmly into the sockets on either end. Turn on the light switch and see if the tube still flickers.

If it does, turn off the light and inspect the tube closely. Look for signs of discoloration on the ends: worn-out tubes typically have a dark-gray discoloration. Carefully rotate the tube out of its sockets and check the pins on both sides to see if they are bent or broken. If any of these signs are present, it's time to replace the tube.

Take the old tube to the home improvement store so you can buy the matching size. Install the replacement by carefully sliding the pins into the sockets on each end, then twisting about a quarter turn in either direction to lock it in place.

If the new tube continues to flicker, there is a problem with some part of the fixture. Have a person experienced in light-fixture installation either locate and change the parts that are defective or replace the entire fixture (which sometimes costs less).

Send questions or home repair tips to homeguru2000@hotmail.com, or write This Is a Hammer, c/o King Features Weekly Service, P.O. Box 536475, Orlando, FL 32853-6475.

©2004 King Features Synd., Inc.

RE/MAX Realty Pros
Let's Get Started!

Call Tom McFarland
For All Your Real Estate Answers
QUINCY
617-328-3200

CityView! Real Estate
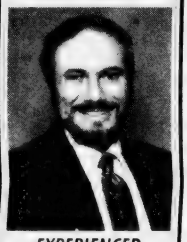
EXPERIENCED PROFESSIONAL
Please call
PETER GRACEFFA
Quincy
617-773-5588
cityviewrealestate.com

City View! Real Estate
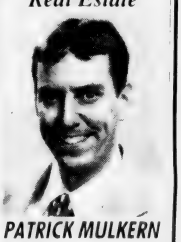
PATRICK MULKERN
HAPPY HOLIDAYS!
I'm available evenings & weekends.
Call Today!
617-773-5588
cityviewrealestate.com

Thinking of Selling or Buying a Home?
CALL NOW!
Vinny J. Scarnici
REALTOR®
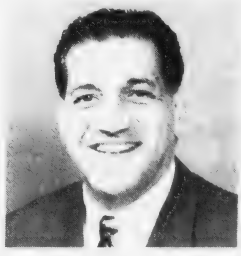
Century 21
Abigail Adams Agency
221 West Squantum Street
North Quincy, Massachusetts 02171
Cellular (617) 461-6052

Thinking of Moving South?
To Florida, N. Carolina or some other warmer climate, but don't know how to start?
We can refer buyers to reputable Realtors in Southern States. Are your assets tied up in your Massachusetts properties? We are specialists in arranging a sale and a purchase. Need a reputable mover? We can help with that too.
JACK CONWAY COMPANY, INC.™
253 Beale Street, Quincy
Diane Furness, Manager
617-479-1500
Jack Conway REALTOR
MA ML #1043
MA MB #1174

The options of a mortgage company from a local bank you can trust.
Larry White
Rockland Trust
Residential Lending

Found Selling 138 Beers To Minor

Board Strips Juliano's Of Liquor License

By WILLIAM TRAYNOR

The Quincy License Board permanently revoked the liquor license of Alan C. Dinh, owner of Juliano's Beer and Wine on 1506 Hancock St., after the business recently sold 138 beers to a minor.

The revocation came a mere week after the board suspended the owner's liquor license for 30 days for a similiar offense. The store hadn't even started to serve the suspension at the time the latest incident occurred.

Dinh's license was stripped on Nov. 20 after police arrested 17-year-old Evan Sacks of Providence for allegedly buying 138 beers - a $109 purchase - in a single visit.

City Clerk Joseph Shea, chairman of the license board, temporarily revoked the license soon after the Nov. 20 incident and called for a special meeting last Wednesday to address the issue.

On a unanimous 5-0 vote, the License Board permanently revoked Dinh's liquor license, saying they could no longer trust the owner to effectively police minors for the sale of alcohol. It was only the fourth time in 15 years that the board has permanently revoked a liquor license, according to Shea.

Board members said they were surprised to hear about the incident only days after issuing a stern warning to Dinh.

"We were only here a week ago," said Fire Chief Paul O'Connell, license board member. "That was quite a price to pay for a sale of $109. It is my opinion that this is not working."

O'Connell questioned whether Juliano's had a reputation of selling to minors and said the latest incident is particularly troubling given the approaching holiday season.

"I hate to bring it up in light of a horrendous automobile accident we had some years ago," said O'Connell.

Health Commissioner Drew Scheele said Juliano's reputation did not come into play regarding his vote.

"I don't think the reputation has anything to do with it - either you sell or you don't sell," he said.

Board members heard from police Sgt. Charles Santoro, who reviewed the events that led to Sacks' arrest.

Santoro said he spotted Sacks carrying three 30-beer cases near Juliano's. He followed the teenager on Cottage Ave. toward The Four's Restaurant, but momentarily lost sight of him.

He saw Sacks again, but the teen was not holding the beer. Santoro said Sacks had set it down on the pavement near The Four's. When Santoro confronted Sacks about the beer, he allegedly denied it was his and bolted toward the Hancock Parking lot.

A 23-year-old Braintree woman spotted Sacks running and tried to stop him, but the teenager punched her in the face, according to Santoro. Undeterred, the woman eventually tackled him to the ground, he said.

"I couldn't believe my eyes," Santoro recalled. "He punched her square in the nose, but she kept going after him. I'll never forget that for as long as I live."

Sacks was arrested and charged with assault and battery, resisting arrest, using a fake identification and alcohol possession.

Santoro said Sacks was carrying what appeared to be a phony Pennsylvania's driver's license. Apparently, Sacks showed the license to Dinh, who swiped the card on an identification reader.

When initially asked about the incident, Dinh told Santoro that the teenager threw the money for the beer on the store counter and left the premises.

Santoro said police watched the incident on a videotape, which was offered by Dinh. After watching the tape, police concluded that Dinh had approved the transaction and allowed Sacks to exit the premises with the 90 beers.

The videotape also showed Dihn placing an additional four 12-packs of beer in bags for Sacks, police said. In addition, the store register also showed a $109 purchase, police said.

James Timmins, Dinh's lawyer, asked that his client be treated with "fundamental fairness," and suggested that the board was not treating Dinh in a manner which was consistent with incidents involving other stores.

Timmins didn't challenge Santoro's version of events but asked police to see the surveillance video.

After Wednesday's meeting, Timmins said he was unsure whether his client would appeal the board's move.

The 30-day suspension issued by the license board originated from two separate incidents over the last year in which minors bought beer at Juliano's. The suspension was delayed at the time until the state Alcoholic Beverage Control Commission could hear the store's appeal.

SOUTH COASTAL BANK has awarded a $300 grant to the South Shore Center for Outdoor Education from the bank's C.A.R.E.S. community giving program. C.A.R.E.S. helps local non-profit groups promote and encourage a sense of Community, Achievement, Responsibility and Excellence in children through youth-based educational programs. The South Shore Center for Outdoor Education offers climbing, canoeing and archery clinics that help students build confidence and self-esteem. The center will use the grant to purchase equipment for its rock climbing program held at Quarry Hills in Quincy. Due to insufficient equipment, the popular program has been unable to accommodate all of the children wanting to participate. Among those on hand for the check presentation were (left) Maureen Courtney, branch manager, South Coastal Bank; and David McCarthy, director, South Shore Center for Outdoor Education.

LICENSE BOARD BRIEFS

The License Board took the following action at Tuesday's meeting.

•Granted a change of managers at Applebee's Neighborhood Grill & Bar, 200 Hancock St., from David Gill to Bryan J. Young.

•Granted a change of managers at Adams Heights Men's Club, 63 Bower Rd., from Arthur Christenson to William F. Wells. Wells has been CEO of the club for the past five years.

RED SOX
World Series Champion Afghan
While supplies last!
Shipping Available
Open Mon-Sat
Phase II
Jewelry & Gifts
1361 HANCOCK ST.
QUINCY CENTER
617-472-6618
email - Phaseii@comcast.net

HOLIDAY HEADQUARTERS
For All Sports
• Hockey
• Skates
• Snowboards
• Skis
PLAY IT AGAIN SPORTS
• Baseball
• Lacrosse
• Weights
& More
550 Adams St., Quincy, MA 02169
617-473-0065
Quincy
Mon-Fri 10-8, Sat 10-6, Sun 11-5
This Location Only
WE • BUY • SELL • TRADE • CONSIGN
New & Used Sporting Equipment

The Fours Restaurant
A Gift Certificate to the Four's Restaurant is always a perfect fit and now it's even better
For each $100 in Gift Certificates purchased you will receive a $20 Gift Certificate on us
HAVE A HAPPY HOLIDAY SEASON
15 Cottage Avenue
Quincy • 617-471-4447
166 Canal Street
Boston • 617-720-4455
NOW OFFERING DELIVERY!
www.thefours.com

GRAEBER, DAVIS & CANTWELL, P.C.
Attorneys At Law

PERSONAL INJURY
DIVORCE & FAMILY LAW
REAL ESTATE
CRIMINAL LAW
ESTATES & WILLS
ELDER LAW
617-745-6565
Call for a Free Consultation
Available 24 Hours, Seven Days a Week To Answer Your Questions
15 Cottage Avenue • 4th Floor • Quincy
With Offices In Quincy, Marshfield & Dennis

QUINCY POLICE HOT SPOTS

Monday, Nov. 22

LARCENY, 12:18 a.m., 293 Willard St. A 14 ft. 14 or 16 ft. extension ladder just taken off work van in the parking lot. Occurred within the last 20 minutes. No suspects or vehicle seen.

LARCENY/MOTOR VEHICLE, 7:55 a.m., Pagnano Towers, 109 Curtis Ave. Past. 1987 Buick Century, black. Last seen Saturday night.

VANDALISM/PROPERTY, 9:47 a.m., 235 Atlantic St. Motor vehicle keyed in multiple places.

VANDALISM/PROPERTY, 10:06 a.m., 61 Baystate Rd. Two cars had tires slashed on them. Msvcother family member had their tire slashed in Weymouth.

VANDALISM/PROPERTY, 10:57 a.m., 34 Warwick St. One tire slashed.

LARCENY/MOTOR VEHICLE, 11:34 a.m., 7 Hammond Ct. 1993 Ford Taurus taken overnight.

BREAKING AND ENTERING/PAST, 11:56 a.m., 120 Marlboro St. Dwelling.

LARCENY, 1:17 p.m., Brooks Pharmacy, 132 Granite St. Medication. Party reports 5 Vikaden stolen, happened Nov. 11.

VANDALISM/PROPERTY, 8:42 p.m., 28 Smith St. In progress. Male tried to kick in the front door. Two arrested one Quincy male, one Quincy female, disorderly conduct, malicious damage to property.

VANDALISM/PROPERTY, 9:19 p.m., 999 Southern Artery, Vehicle had mirror torn off, tires and side window slashed. Nothing was taken.

ARMED ROBBERY, 9:53 p.m., DB Mart, 263 Beale St. Gun alluded to. White male, 30's, 5'9", 170 lbs., wearing dark pants, blue shirt, blue hat. Party with close description arrested on Granite from Wollaston MBTA station. Two video tapes brought to station for evidence.

Tuesday, Nov. 23

LARCENY/MOTOR VEHICLE, 6:52 a.m., Sagamore Towers, 95 West Squantum St. Taken overnight. 2000 Cadillac Deville, white.

BREAKING AND ENTERING/PAST, 12:28 p.m., 36 Edinboro Rd. Dwelling. Party states male entered house about an hour ago. Party was afraid to call at that time. Items were taken and other items were left. Description: Tall white male with a red shirt. Entry made by putting a ladder up to the bathroom window.

BREAKING AND ENTERING/ATTEMPT, 12:45 p.m., 284 Whitwell St. Dwelling. Someone took front and rear porch light bulbs out. Heard noise outside last night, turned lights on and heard what sounded like someone running, then found screen cut and window open. This was an attempt; no entry made.

LARCENY/ATTEMPT, 1:08 p.m., Quincy Municipal Credit Union, 100 Quincy Ave. A party just fled after trying to commit fraud. Also, he left some I.D. behind. It was a female who fled. Complaint for attempted larceny by check, forgery and uttering forged check.

LARCENY, 2:31 p.m., Thomas Crane Public Library, 40 Washington St. Wallet. Woman set her wallet down and someone stole it off a table. Saw no one. Light brown wallet containing under $300 cash, license and misc. ID.

LARCENY, 2:34 p.m., 30 French St. Via ATM card. Special needs resident had $1800 taken from his account by female known to him.

LARCENY, 3:57 p.m., 115 Chubbuck St. By credit card. Stolen then used.

LARCENY, 5:27 p.m., 72 Brook St. A ring.

BREAKING AND ENTERING/PAST, 6:14 p.m., 7 Moscow St. Dwelling. Viable was put underneath rear window leading to common hallway. Window was forced then door to apartment was forced. Jewelry, and a Dell computer known missing.

ASSAULT AND BATTERY, 8:48 p.m., 11 Sumner St. Past. Complaint for assault and battery.

ASSAULT AND BATTERY, 11:13 p.m., 97 Grove St. Woman assaulted by female known to her.

VANDALISM/PROPERTY, 11:50 p.m., Firestone Tire, 2 School St. Window on Quincy Ave. side smashed. No entry was gained.

Wednesday, Nov. 24

VANDALISM/PROPERTY, 2:12 a.m., Billings Rd. and Lunt St. Motor vehicle's driver's side rear window appears to have been shot by BB gun.

UNARMED ROBBERY, 3:08 p.m., Spear St. and Tresland Way. Past. Woman states she was robbed of her purse in the area of the library while walking home. This occurred approximately 2 hours ago. Victim unable to provide any info of the suspect over the phone. Unknown male walked up behind victim and said "give me your purse. Don't turn around and nothing will happen to you." Victim never saw suspect.

LARCENY/MOTOR VEHICLE, 9:35 a.m., 7 Hammond Ct. 1993 Ford Escort.

LARCENY, 9:54 a.m., 89 Broadway. Money. $2000 taken from caller.

VANDALISM/PROPERTY, 12:04 a.m., Quincy Center Post Office, 47 Washington St. To motor vehicle. Passenger side window smashed.

VANDALISM/PROPERTY, 1:23 p.m., 999 Southern Artery. In progress. Several youths throwing rocks at cars in parking lot. Gone on arrival.

VANDALISM/PROPERTY, 9:30 p.m., 163 Sherman St. Claims front stairs were vandalized. There is a chip in the concrete steps. No suspects.

ASSAULT AND BATTERY, 10:44 p.m., 1231 Sea St. Past assault. Victim refused to cooperate with officer, refuses any police intervention; was an argument with a friend that turned into a simple assault. This is all that was told at this time.

Thursday, Nov. 25

BREAKING AND ENTERING/PROGRESS, 4:19 a.m., Citgo Filling Station. Window broken. Saw maroon Toyota leave the scene being driven by black male.

BREAKING AND ENTERING/PAST, 9:31 p.m., 9 Holmes St. Dwelling.

Friday, Nov. 26

BREAKING AND ENTERING/ATTEMPT, 12:44 a.m., Brigadoons, 520 Washington St. Door was pried open but no entry gained. Owner on scene, to handle the repair to the door.

BREAKING AND ENTERING/PROGRESS, 1:27 a.m., Eric's Auto Body, 324 Quincy Ave. Open door found. Discovered while investigating alarm at One Stop Gas. Keyholder on scene, $42 taken in break.

LARCENY/MOTOR VEHICLE, 8:32 a.m., 17 Guild St. Overnight. 1995 Ford Escort, green.

LARCENY, 10:01 a.m., 215 Safford St. Past.

VANDALISM/PROPERTY, 10:59 a.m., Union Gear Sprocket, 111 Penn St. Vehicles were vandalized overnight.

VANDALISM/PROPERTY, 11:03 a.m., 134 Independence Ave. Motor vehicles. The rear window smashed out.

UNARMED ROBBERY, 11:15 am., Bank of Canton, 275 Quincy Ave. Suspect fled towards Circuit Rd. White male, 5'9", slender build, blue wind breaker, beige baseball cap, possibly in his 40's. Windbreaker has hood and is a darker color on lower part of jacket. Dark colored running pants with stripe down the side.

BREAKING AND ENTERING/PAST, 11:27 a.m., 9 Holmes St. Past.

VANDALISM/PROPERTY, 11:41 a.m., 138 Independence Ave. Motor vehicle. Rear window smashed out.

LARCENY, 12:37 p.m., Supreme Pizza, 271 Quincy Ave. Just occurred. Arrest made.

VANDALISM/PROPERTY, 2:50 p.m., 21 Kemper St. Swastika keyed into motor vehicle hood. Reported in Achusnet but unknown exact location. Notified both police departments just in case. Victim is now in Achusnet.

LARCENY, 6:50 p.m., Bad Abbot's Pub, 1546 Hancock St. Just happened. Stole wallets and left.

VANDALISM/PROPERTY, 7:49 p.m., 53 Marshall St. Past. Youths just slashed caller's blow up Santa.

VANDALISM/PROPERTY, 8:55 p.m., 45 Forbes Hill Rd. In progress. Gone on arrival.

VANDALISM/PROPERTY, 10:51 p.m., 81 Taffrail Rd. Smashed window. One under arrest for malicious damage. Also arrested for a Quincy warrant.

Saturday, Nov. 27

LARCENY, 10:04 a.m., Artery Cleaners, 681 Southern Artery. Money. Caller had to fire an employee for stealing.

LARCENY, 11:48 a.m., Home Depot, 465 Centre St. Credit card fraudulent.

LARCENY/MOTOR VEHICLE, 2:08 p.m., Vere Auto Rental, 231 Southern Artery. 2001 Hyundai Sonata, rental vehicle, has not been returned. Braintree unable to determine who or why the vehicle was queried. No copy of rental agreement with state form. Will follow up.

LARCENY, 7:40 p.m., 124 Montclair Ave. Credit cards.

LARCENY/MOTOR VEHICLE, 10:20 p.m., 1 Hall Place. Just stolen. Arrest made. 1993 Chevy S-10 Blazer, black, no plates.

LARCENY/MOTOR VEHICLE, 11:36 p.m., Kagawa Restaurant, 1554 Hancock St. 1998 Isuzu Rodeo, black, note form shows keys were left in motor vehicle.

Sunday, Nov. 28

VANDALISM/PROPERTY, 12:04 a.m., 6 Sextant Cir. To motor vehicle. Caller reports someone trying to pry off the chrome strip that wraps the wheelwell.

VANDALISM/PROPERTY, 1:08 a.m., D'Angelo's, 480 Southern Artery. Large brick thrown off the glass pane. No entry gained. Keyholder notified.

LARCENY/MOTOR VEHICLE, 10:03 a.m., Seawinds Condominium, 90 Quincy Shore Dr. A 1989 Buick Century, 2-door, blue.

BREAKING AND ENTERING/ATTEMPT, 10:22 a.m., 195 Burgin Parkway. Dwelling. About 20 minutes ago, caller was in bathroom. Heard someone trying to push open her rear door which was blocked by a refrigerator. Did not see who it was.

BREAKING AND ENTERING/PAST, 11:39 a.m., 13 Westford St. Sometime since Nov. 5. Cellar door was forced. Two diamond rings, coins and VCR tapes known missing.

LARCENY, 2:15 p.m., 18 Harriet Ave. Caller thinks another tenant stole a bag of clothing from his cellar. Clothes left out in common area. Leather jacket and shoes, does not have any suspects. Clothes have been there approximately one year. Landlord was notified. No other items taken.

LARCENY, 5:09 p.m., 35 Copeland St. Credit card.

BREAKING AND ENTERING/PAST, 6:05 p.m., 67 Holmes St. Dwelling.

LARCENY, 11:35 p.m., Beardes Mobil, 450 Southern Artery. Past. White Ford F150 registration unknown fled without paying for $58 in gas. Unable to locate in the area.

Total Calls for Service: **1210**
Total Arrests: **38**
Total Stolen Cars: **9**

If you have information on the above crimes, or any crime, please call the **Quincy Police Detective Bureau at 617-745-5764**. If you wish to report suspicious drug activity, call the **Drug Hot-Line at 617-328-4527**. You will not be required to identify yourself, but it could help.

If you wish to make an appointment to view the **Registered Sex Offenders** book, contact Detective James Sullivan at **617-745-5768**.

If you wish to contact the **Crime Prevention Officer** for tips or comments, my direct line is **617-745-5719**. My e-mail address is bhanna@ci.quincy.ma.us--*Officer Robert Hanna.*

STOLEN CARS

Date	Stolen From	Year/Make/Model
11/22	109 Curtis Ave.	1987 Buick Century
11/22	7 Hammond Ct.	1993 Ford Taurus
11/23	95 West Squantum St.	2000 Cadillac Deville
11/24	7 Hammond Ct.	1993 Ford Escort
11/26	17 Guild St.	1995 Ford Escort
11/27	231 Southern Artery	2001 Hyundai Sonata
11/27	1 Hall Place	1993 Chevy Blazer
11/27	1554 Hancock St.	1998 Isuzu Rodeo
11/28	90 Quincy Shore Dr.	1989 Buick Century

Financial Planning For Seniors

Mark Bossey of the Boston South Financial Group will be at the Council on Aging office, 83 Saratoga St., Quincy, at 10 a.m. on the fourth Friday of every month to help seniors with financial planning.

Call 617-376-1506 for an appointment.

PERLMAN & WING L.L.P.
A FULL SERVICE LAW FIRM
• Personal Injury • Criminal Law
• Real Estate • Wills/Trusts
• Divorce • Corporate
MAX D. PERLMAN J.P. WING
617-376-8500
20 Whitney Road Quincy
Conveniently located near Quincy Center T
Twenty Whitney Road

The Seven Deadliest Estate Planning Mistakes
Timothy P. McAloon, Esq. has written a booklet to help you to avoid making these mistakes and to reveal how to protect your family. Obtain a FREE copy by calling (617) 479-5830 or request a copy on our website at www.mcandmpc.com

SPORTS

Presidents' 27-0 Win Over North Quincy 6th Straight Thanksgiving Victory

Quincy, Noble Make History

By CHRIS POISSON

There was one member noticeably absent from the Quincy High School football team's celebration at Veterans Memorial Stadium following its 27-0 triumph over North Quincy in last week's 72nd annual Thanksgiving Day game.

Senior linebacker Frank McMurrough, an honorable mention to the Atlantic Coast League all-star team, suffered a compressed spine injury as he was hit on the opening kickoff and was taken to Boston Medical Center.

When most of the on-field celebrations were over, several players approached head coach Bob Noble and asked if they could bring the trophy to their injured teammate. Noble said to stop by later and, sure enough, about six car loads of kids showed up for the trophy to bring to McMurrough that night.

"I'm happy that he's OK, but I feel terrible that he's hurt," Noble said last Friday afternoon after visiting McMurrough in the hospital. Noble said McMurrough fractured two vertebrae (D5, D6) in the front of the spine and will not need surgery.

"In the big picture of things, he's very fortunate," Noble said. "He got back all movement. The doctors said it was incredible he was able to walk off the field on his own power. He's going to be fine in the long run with rehabilitation. There's tremendous outpouring of support for him.

"Frank is a great kid. He was a respected team leader even though he wasn't a captain. He was our fireplug. He missed some games at the beginning of the year and from the point he came back, defensively, we were a better team."

No doubt McMurrough was pleased to find out about his Presidents' record-setting performance. The 2004 Quincy team will always be remembered as the squad that set the Turkey Day record with six straight victories. Noble has been at the helm for all six games, passing the late Bill Sullivan who won five in a row from 1954-1958.

"This is a great series," Noble said. "We've had great coaches and great players, and to do something no one else has ever done is something that we're all very proud of, for our players, our coaches and our school."

Quincy has now won 10 of the last 11 Thanksgiving Day games and leads the series, 39-28-5.

Entering this year's showdown, both teams carried identical 2-7 records and were statistically even, separated by just seven-tenths of a point in points for and points allowed.

The Red Raiders, under first-year head coach Bill Shaughnessy, believed this would be the year they'd finally end their neighbor's

(Cont'd On Page 26)

THE QUINCY HIGH School football team celebrates in the south end zone of Veterans Memorial Stadium following its 27-0 shutout over North Quincy in last week's 72nd annual Thanksgiving Day game. The Presidents have won a record six straight games in the holiday series.

Quincy Sun photos/Bob Noble

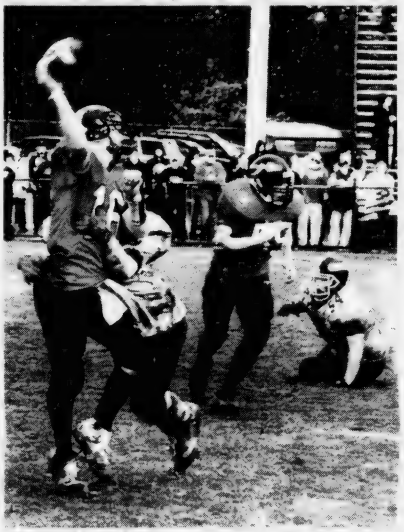

BRENDAN LINNANE (16), a senior quarterback, gets rid of the ball before being tackled by Quincy's Mike Little (58).

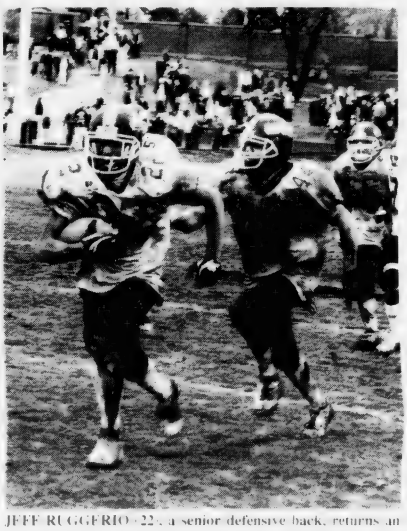

JEFF RUGGERIO (22), a senior defensive back, returns an interception 45 yards for a touchdown late in the fourth quarter to round out the scoring.

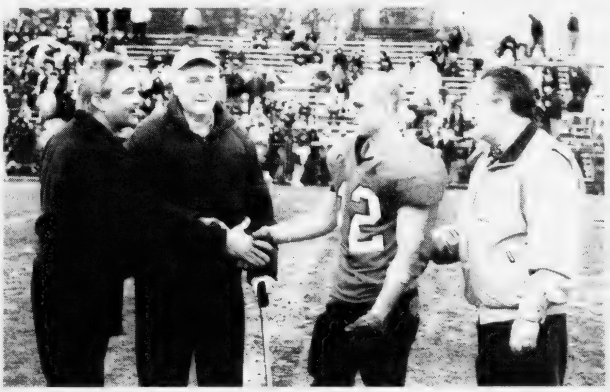

CHARLES DJERF (second from left), the public address announcer the past 47 years, was honored during a halftime ceremony in which the press box at Veterans Memorial Stadium was named after him. He is shown here with, from the left, school Superintendent Richard DeCristofaro, his grandson David Djerf and Athletic Director Ed Miller.

NQ Boys' Basketball Alumni Game Dec. 10

[illegible] Friday, Dec. 10 at [illegible]

Pete Zoia To Be Honored Dec. 7 At NQHS

North Quincy High School football legend Pete Zoia will be honored by the 50's Alumni Benefit Fund Tuesday, Dec. 7, at 6 p.m. outside the gym at the high school.

Two cases of Zoia's football memorabilia will be unveiled. North Quincy High football players, fans and friends are invited to attend.

Zoia, "Mr. North Quincy," played from 1933 to 1935. He captained the first North Quincy football team and was a two-time all-scholastic fullback. He later served as an assistant coach from 1980-1997.

Women's Fitness Classes At Fore River Clubhouse

The Quincy Recreation Department is conducting two women's fitness classes at the Fore River Clubhouse.

Both programs are held Monday, Wednesday and Friday mornings at 8:15 or 9:15. Instructor is Karen Gaughan.

Classes began yesterday (Wednesday) and will conclude Feb. 4. Cost is $50 for 26 classes. Registration is on a first-come, first-serve basis.

Each class includes exercise to improve and strengthen flexibility, endurance and overall fitness. Adaptations in the exercise allows each participant to work at their own pace.

For more information, call the Quincy Recreation Department at 617-376-1394.

You Auto Know

by Bill Starkie and Kevin McGroarty

STABLE SITUATION

[illegible] Here at 258 Quincy Ave. E. [illegible] forward to meeting you and to give personal attention we give our own WE are A Place Where Your Car credit cards honored

HINT Stability control systems utilize sensors and micropro[illegible] vehicle for signs of instability, then apply selective braking to specific wheels to stabilize the vehicle when necessary.

No matter whether your car is a

Leo & Walt's Sunoco

258 QUINCY AVE., E. BRAINTREE

781-843-1550

FRANK SANTORO, the first-year principal of Quincy High School, speaks to the Presidents following their victory. Head coach Bob Noble presented him with the game ball.

Quincy Sun photos/Bob Noble

QUINCY'S PAT STROUD (56) and Marc Hutchins (50) combine to sack North Quincy quarterback Brendan Linnane for a 6-yard loss in the third quarter.

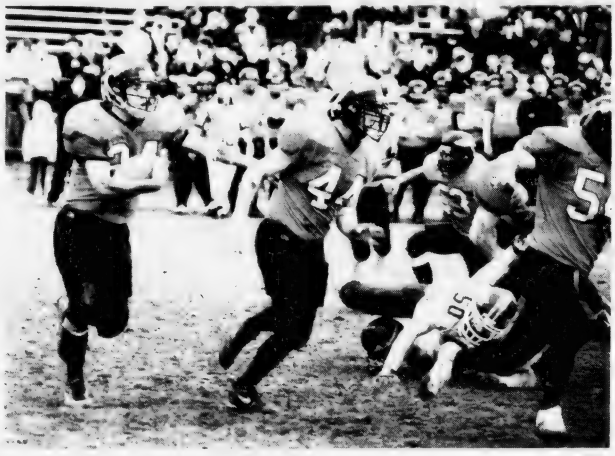

SENIOR PAUL GRAHAM (24) runs behind senior fullback Vinnie Pastore (44) for a short gain in the third quarter.

MATT BOYLE (18) takes the snap from center Tim Randall (66) and looks to run behind left guard Chris Pratt (59) for a 1-yard touchdown run to put Quincy on the board in the second quarter. The sophomore quarterback, in only his second start, rushed for two touchdowns and passed for another.

A History-Making Thanksgiving For Quincy, Noble

[illegible] have any turnovers and we didn't make any mistakes [illegible]

[illegible] Noble said. "We were [illegible] because the games [illegible] we didn't have any turnovers and we didn't make any mistakes [illegible]

Quincy [illegible] Matt Boyle [illegible] Noble said. "Boyle, what can you say about him? He had a heck of a game. He ran the football [illegible] and he threw the football [illegible] very happy for him. We [illegible] had to step up [illegible] situation and he performed magnificently."

Quincy got off to a slow start, going three-and-out on its first two series. On the opening series, it committed consecutive false start penalties before punting and on the next series fumbled the ball on the two downs.

NQ, meanwhile, drove the ball deep into Quincy territory on its first two possessions before stalling.

Senior tailback Paul Graham, an honorable mention to the ACL all-star team, darted 40 yards around right end to the Quincy 16-yard line on his team's first play from scrimmage. But the Red Raiders gained only 2 more yards before missing a 31-yard field goal.

On their following series, they received a break when Quincy was penalized for roughing the kicker on fourth down. They converted the first down on the next play but fizzled at the Quincy 25 and turned the ball over on downs.

"That's the way it's been going all year," Shaughnessy said. "We had some momentum going and then we stalled. After that it was tough to get rolling."

The Presidents got rolling on the ensuing series, driving 74 yards on 12 plays in seven minutes. Senior Jose Ortiz scampered 25 yards to the NQ 36 and sophomore Camilo Arrendondo sustained the drive with a 3-yard run on fourth-and-1.

They received a huge break when NQ was called for pass interference on a fourth-and-9 play at the NQ 15. Two players later, Boyle took the ball into the end zone from 1 yard out with 5:26 left in the half. On a take extra point, junior Chris Ryan-McDonald passed to Arrendondo for an 8-0 lead.

Quincy got the ball back at the NQ 36 on its next possession and on fourth-and-18 Boyle tossed a 30-yard TD pass to a wide-open Tom Hazelhurst with 41 ticks left in the half. The extra point failed and Quincy took a 14-0 lead into the break.

"We started out a little rocky," Noble said. "Their first play from scrimmage they had a nice run. But from that point on, we pretty much controlled the game. It was as complete a game we could have asked for from these kids today."

The Presidents remained in control in the second half and they produced two TDs in a 19-second span late in the game.

Boyle galloped 41 yards for a score and junior Everton DeCastro kicked the extra point with 3:30 remaining in the game. Senior defensive back Jeff Ruggerio picked off a pass on NQ's next play and returned it 45 yards to close out the scoring with 3:11 left.

"Kudos to all our kids," Shaughnessy said. "They tried hard and never gave up. It's been my pleasure to coach them, especially the seniors. I said a couple of nights ago I wish I could have them back for another year."

"It was just a tremendous effort by the kids and a tremendous accomplishment," Noble said. "This is something no one will every take away from them for the rest of their lives. There's something to be said for that."

THE HOMECOMING KINGS and Queens from each school were honored before the game. From the left, North Quincy Principal Lou Ioanilli, North Quincy's Jonathan Griffith and Zoa Varner, Athletic Director Ed Miller, Quincy Principal Frank Santoro, Quincy's Nicole Cahill and John Folino, and school Superintendent Richard DeCristofaro.

Sports QUIZ

by Chris Richcreek

1. Three players have hit their 500th home run against the Cleveland Indians. Name them.
2. In 1979, the Toronto Blue Jays set a team mark for fewest saves in a season with 11. Which of their pitchers had the most saves that season?
3. Name the first time the two top-ranked teams in the Associated Press college football poll squared off.
4. When was the last time the University of Houston men's basketball team won an NCAA Tournament game?
5. Which two players hold the record for most career NHL playoff overtime goals?
6. Richard Petty has the longest NASCAR streak of consecutive seasons with at least one victory (18). Who are the two drivers tied for the second-longest streak?
7. In tennis' Open era, who is the lowest-seeded player to win the women's singles at the U.S. Open?

Answers

1. Babe Ruth (1929), Ted Williams (1960) and Rafael Palmeiro (2003).
2. Tom Buskey led the Blue Jays with seven saves.
3. It was 1943, when No. 1 Notre Dame beat No. 2 Michigan.
4. It was 1984. The Cougars lost to Georgetown in the title game that year.
5. Joe Sakic and Maurice Richard have six each.
6. Ricky Rudd and Rusty Wallace each did it in 16 consecutive seasons.
7. Svetlana Kuznetsova was a No. 9 seed in the 2004 U.S. Open.

© 2004 King Features Synd., Inc.

Atlantic Middle School Students Attend Patriots Clinic

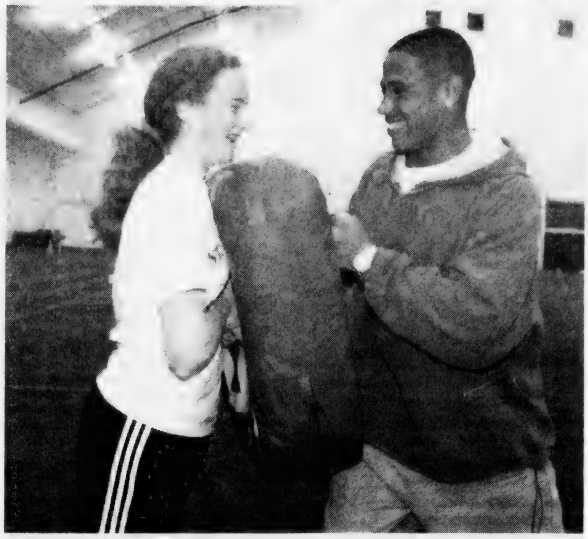

KATHLEEN LYNCH, an eighth-grader at the Atlantic Middle School, gets a football pointer from New England Patriots safety Rodney Harrison at a recent clinic at Gillette Stadium. Students from Atlantic Middle School were among the more than 100 students who attended the Patriots "Hometown Huddle" event with the United Way of Massachusetts Bay.

KRESTINA HABIB, a seventh-grader at the Atlantic Middle School, works on a tackling dummy under the guidance of New England Patriots linebacker Willie McGinest at the recent "Hometown Huddle" clinic put on by the Patriots at Gillette Stadium. Atlantic Middle School students were selected to participate in the "Hometown Huddle" because they are a partner in the United Way of Massachusetts Bay's recently launched Fitness and Nutrition Initiative aimed at promoting good nutrition and physical activity among middle school youth in Quincy. The South Shore YMCA in Quincy is also a partner.

Brian Donaghey's Hat Trick Sparks Westminster Dodge

Brian Donaghey scored a hat trick with two assists to spark Westminster Dodge to an 11-1 win over Colonial Federal Savings Bank in recent Quincy Youth Hockey Pee Wee Division play.

Brian Kilcullen also scored a hat trick. Andrew McCarthy (3 assists) and Owen Kilcullen each netted two goals and Shannon Coleman one. Ian Hunter had three assists and Tom Petitti and Ryan Crosslin one apiece.

For Colonial Federal Savings Bank, Jamie Shaughnessy scored with Mike Benoit assisting.

Cassandra Briffet scored a pair of goals to lift Coffee Break Cafe to a 5-4 win over Mike Morrissey Club. Brendan Gibbons (assist), Joseph Brown and Daniel Gibbons also scored. Alison Fleey had two assists while Joe Valenti, Patrick Conley, John Jones and Steve Calahan each had one.

For Mike Morrissey Club, T.J. Higgins (assist) scored two goals and Colin Ryan (2 assists) and Jared Shields each had one.

Brian Grasselli scored two goals with an assist as Quincy Car Wash squeaked by Colonial Federal Savings Bank, 5-4. Eric Jensen (assist), Jamie Mullaney and Joe Barton also scored. Justin Lawless and Adam Moreschi had assists.

For Colonial Federal Savings Bank, Mark Glynn scored two goals and James Finn (3 assists) and Nick Scibilio one apiece. Ryan Polley and Jamie Shaughnessy had assists.

Tim Young pocketed two goals with an assist to lead IBEW Local #103 to a 6-4 win over Bernie's General Store. Ryan Gorman (2 assists), Domenic Colarusso (assist), James Barresi (assist) and Chris Connolly also scored. Kevin Therrien had two assists and Myles Riddell and Steve Hines each had one.

For Bernie's General Store, Conor Doherty (assist), Adam Nazzaro (assist), Ryan Doherty (assist) and Conor Flynn scored. Paige Keenan and Matt Forbes each had two assists.

In previous action:

Ben O'Brien netted two goals to lead Mike Morrissey Club to a 7-1 win over Colonial Federal Savings Bank. Kevin Jago (assist), Robert Dion, E.J. Cross, Dereck Graham and John Morton also scored. Eric D'Orio and Colin Hales had assists.

For Colonial Federal Savings Bank, Andrew Stacy scored with an assist from Mike Benoit.

Brian LaPorte tallied a goal and an assist as Bernie's General Store edged IBEW Local #103, 3-2. Sean Grogan and James Barresi also scored.

For IBEW Local #103, Adam Nazzaro and Chris Yalmokas scored. Conor Doherty and Austin Rowe had assists.

Coffee Break Café defeated Quincy Car Wash, 4-1. John Mahoney (assist), Brendan Gibbons (assist), Matt Brundrige and Chris Mariano scored. Joe Brown had an assist.

For Quincy Car Wash, Mike Nelson scored with Justin Lawless assisting.

Gregory Miller, Brandon Beal Power Hayes' Dream

YOUTH HOCKEY

Gregory Miller and Brandon Beal each scored a hat trick as Hayes' Dream rolled to a 7-5 win over Mike Plastering in recent Quincy Youth Hockey Mite Division play.

Jake Halliseyadded a pair of goals and Steven Bowe (assist) and John Quirk each had one. Caroline Johnson had an assist.

For Mulvey Plastering, Matt Saccoach scored a hat trick and Caroline Donnelly and Matt Kozlowski also scored.

Doran & Horrigan Ins. topped Paul Harold Club, 9-1, as Michael McDonough and Aaron Clancy each scored a hat trick. Abigail Ames pocketed two goals and Michael Fitzgerald, Adam Cook had an assist.

For Paul Harold Club, Mike [illegible] scored with [illegible] assist from Luke Breen.

Jake Kelleher and Michael Pugsley each scored hat tricks to lift Granite City Self Storage to a 7-3 win over Doherty & White Ins. Robert Hines also scored. Trey Sheppard had two assists and Ben Cooper one.

For Doherty & White Ins., John Feeney, Ryan Moreschi and Mike [illegible] scored. Thomas Pugsley and [illegible] had assists.

[illegible] Scott Sweeney scored a goal to lead Bruce Vaughn Construction to a 2-1 win over [illegible] Plastering. Bruce Vaughn Construction [illegible] Peter Sullivan and Ryan Mahoney each had one assist.

For [illegible] Plastering, [illegible] scored with [illegible] assist from [illegible].

In previous action:

Goalie Freddie Hannon recorded the shutout as Granite City Self Storage [illegible] Granite City Self Storage. Ryan Mahoney scored two goals and Sean O'Callaghan added a goal and an assist.

Doran & Horrigan Ins. squeaked out a 3-2 win over Bruce Vaughn Construction. Michael Fitzgerald, Maggie Burns and Kyle McCoy scored. Michael Fitzgerald and Mike McDonough each had an assist.

For Bruce Vaughn Construction, [illegible] scored with [illegible] assist from [illegible].

Squirt C's Defeat Wellesley, Needham

The Quincy Squirt C travel hockey team picked up wins over Wellesley and Needham.

Dan Giacomin scored a hat trick in the win over Wellesley. Matt Cunningham picked up two goals and two assists. Matt Bulawka, Logan Boyle, Nick Pappas and Ryan Nee each had one goal and one assist. Colin Mahoney had two assists. Andrew Sullivan, Nick Cunningham, Nick Nee and Matt Nee each had one assist.

Nee scored the winning goal in the win over Needham. Matt Bulawka had two assists. Matt Cunningham, Dan Giacomin, Logan Boyle and Colin Mahoney each had one assist.

Squirt A's Win Four Of First Five

The Quincy Squirt A travel hockey team has started off its season with a bang, winning four of its first five games.

Goalie Justin Keenan posted the shutout in a 7-0 win over Needham. Shawn Grady (2 assists), Joey Ingemi (2 assists), Pat Verhault (assist), Dave O'Connell (assist), Alex MacIsaac (assist) and Andy Rogantino (assist) scored. Nick McGaughey, Paul Mulvey, Rudy Tryon, Sean Patrick Hannon and Ryan Martin had assists.

Quincy topped Wellesley, 8-2, as Rogantino blasted four goals with an assist. Ingemi tallied two goals and two assists. Verhault and Aaron Marcel also scored. Grady and O'Connell each had two assists while Timmy Marks, John O'Callaghan, Mulvey, MacIsaac and Martin had one apiece.

Quincy followed with a 6-4 win over Triboro as MacIsaac recorded a hat trick with an assist. Grady (assist), Tryon and Hannon also scored. Rogantino had an assist.

Quincy rolled over Somerville, 11-1, for its fourth win behind Martin's hat trick. Mulvey potted a pair of goals while Hannon (2 assists), MacIsaac (assist), Verhault, Tryon, Ingemi and Marks had one apiece. Rogantino notched four assists and Grady and Tommy O'Brien each had one.

Quincy fell to South Boston, 7-4. McGaughey (2 assists), Grady (assist), MacIsaac and Rogantino scored. Verhault, O'Callaghan and Hannon had assists.

Squirt B's Off To 3-1 Start

The Quincy Squirt B travel hockey team has posted a 3-1 record through the first four games this season.

It opened with victories over South Boston, 12-1, [illegible] Wellesley, 9-3, and [illegible] its only loss to Hanover.

Playing wide receiver, goalie Trevor McCarthy (5 goals, 2 assists) and Matt McGuire (3 goals, 2 assists) each had two goals and two assists in the win over South Boston. Matt Bulawka had a goal and three assists. Colin Mahoney had a goal and two assists. Nick Nee had a goal and an assist. Andrew Sullivan, Nick Cunningham, Ryan Nee and Matt Nee each had one assist.

Nee scored the winning goal in the win over Wellesley. Matt Bulawka had two assists. Matt McGuire, Logan Boyle, Andrew Sullivan, Colin Mahoney and Nick Cunningham each had one assist.

Nee scored the winning goal in the win over Needham. Matt Bulawka had two assists. Matt McGuire, Logan Boyle, Andrew Sullivan, Colin Mahoney and Nick Cunningham each had one assist.

Shannon Desmond Player Of The Year

Shannon Desmond of Quincy, a sophomore libero on the Western Connecticut State University volleyball team, was named the conference's Defensive Player of the Year.

Desmond recorded a team-high 523 digs, which ranked second in the Little East Conference. She also contributed with nine kills, 17 assists and 30 service aces.

The Colonials earned a share of the regular season championship and a spot in the semifinals of the tournament, where they fell to eventual champion Plymouth State.

As a freshman, Desmond received second team hon[illegible] ors and was voted Rookie of the Year by her teammates.

She is a 2003 graduate of North Quincy High School, where she helped the Red Raiders capture three state championships in her four years there. She captained the freshman squad and the varsity team as a senior.

Spotlight On Health & Fitness

Soothing Sore Throats

(NAPS)—Here's a fact some find hard to swallow: When you have a sore throat, doctors most likely will not prescribe antibiotics. That's because the majority of sore throats are viral—not bacterial—infections.

"Antibiotics are useless against viruses," says Stephanie Ferreri, Pharm.D., CDE and clinical assistant professor at the University of North Carolina School of Pharmacy.

Only about 10 percent of sore throats are from bacterial infections and can be treated with an antibiotic. So, if your doctor rules out a bacterial infection, Ferreri recommends patients let the virus run its course.

• Use a vaporizer to keep the throat moist, particularly while sleeping.

• Stop smoking. Avoid secondhand smoke.

• Keep talking to a minimum.

• Gargle at least once an hour with warm salt water.

• Drink hot fluids, such as soup or tea with honey.

• Suck on flavored frozen desserts, such as ice pops.

• Ease sore throat pain with an over-the-counter medicine such as Extra Strength Cepacol Sore Throat Lozenges, which numb pain instantly. Cepacol Dual Action Sore Throat Sprays also numb on contact and coat the throat for comfort.

Dietitian Guest On WJDA Call-In Program Dec. 21

Quincy Medical Center Clinical/Outpatient Dietitian Suzanne Russell-Curtis, RD, LDN, CLD, will be the featured guest on "Eating Healthfully Through the Holidays" a special radio call-in program on WJDA 1300AM Tuesday, Dec. 21 at 11 a.m.

The hour-long program will be hosted by WJDA Program Director Joe Catalano.

According to the American Dietetic Association, the average person gains 5 to 7 pounds during the holiday season.

Russell-Curtis will help listeners keep their diet on track and discuss quick, nutritious options during the hectic holiday season.

Winter Can Be Harsh On Skin

(NU)—The winter months can be harsh on your skin. And one of the most common mistakes people make in the winter is not wearing sunscreen.

Although the effects of the sun are less intense in the winter, your skin is still exposed to harmful ultraviolet light. You can even get sunburned.

Fortunately there's an antioxidant that may reduce damage to the skin cells caused by UV rays and inflammation from sunburns. Made from the bark of the French maritime pine tree, scientists have found that Pycnogenol helps protect skin and extends the skin's resistance to sunburn.

For more information, visit www.pycnogenol.com.

L & G MASSAGE CENTER
397 Hancock St. • N. Quincy, MA 02171
We provide back, foot & whole body rub for men & women
30 min $30 Visit 10 times Gift Certificates
60 min $60 get 20 min free Available
• Sauna • Steam • Shower
617-376-8188

ACUPUNCTURE ASSOCIATES OF THE SOUTH SHORE
Voted #1 Acupuncture in South Shore 2000 by America's Best Business Awards
Daniel S. Karp, Lic. Ac.
12 Dimmock Street
Quincy, MA 02169
(617) 471-5577
www.acudan.com
• Headaches • Back Pain • Sciatica • Arthritis • Neck Pain • Anxiety • Depression
Conveniently Located in Quincy Center

DENTISTRY for the 21st Century
by Steven A. Brustin, D.M.D.
GROWING NEW TEETH?
It may one day be possible for people with missing teeth to grow new ones instead of replacing them with prosthetics. That is the promising finding of a preliminary study with laboratory animals, in which stem cells were coaxed into growing new teeth in only a few weeks. Stem cells are undifferentiated cells that have the potential to grow into other kinds of cells in the body. The procedure involves taking stem cells from a living being, nurturing them in a laboratory until they form a ball of new cells known as "bud" and inserting the bud into the gum where the new tooth is needed. Testing on humans could begin in two years.
This informative column on "Growing New Teeth" has been brought to you in the interest of better dental health. We keep abreast of all the new techniques that are available in today's world of dentistry. Periodontal diseases may be prevented if you brush and floss every day to remove bacterial plaque and get regular dental checkups. When did you have your last checkup? Call (617) 479-0220 today and schedule an appointment. We take the extra effort to respect your time, your concerns and your overall well being. We're located at 85 Greenleaf Street, where we are currently accepting new patients. We offer the services of anesthesiology with a fully trained and qualified anesthesiologist. Visit us on the web at www.quincydentist.com.
P.S. Remember to check your annual "extra" or "miscellaneous" expenses to determine if you can take advantage of these tax-saving technologies.

• HOLIDAY GIFT CERTIFICATES
YOGA & PILATES CLASSES
Holistic Health Day is Dec. 11th
FREE CLASS with ad
Yoga & Tone for Weightloss
• DROP-INS WELCOME • STRENGTHEN ABS & BACK
Call Dee Lyon 781-331-6111 reallifeyoga.com
Real Life Health & Yoga at Benefics
Rte. 3A, N. Weymouth/Fore River Bridge
• GIFT CERTIFICATES • MASSAGE & REIKI HEALINGS

TREAT YOURSELF TO THE PERFECT TAN
GRAND OPENING SunMist TANNING
ONE FREE UV Tanning Session*
Plus Buy 1 Get 1 Free Mystic Spray Tan**
781.843.8383
www.sun-mist.com
220 Quincy Avenue • Braintree MA 02184

Now Open!
ORIENTAL MASSAGE CENTER 9 COTTAGE AVE • QUINCY CENTER
OPEN SIX DAYS A WEEK
Yours for better health
> Accupressure > Headaches
> Deep Tissue > Shoulder Pain
> Back & Neck Pain > Foot Reflexology
GIFT CERTIFICATES • LICENSED • APPOINTMENTS: 617-770-0882
ENJOY OUR HEALTH PLACE OF RELAXATION

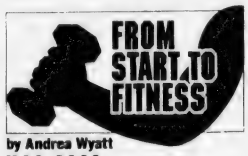

by Andrea Wyatt M.S.S., C.S.C.S.

Increasing Weights Without Bulking Up

Q: I am cautious about increasing weights in my strength-training program because I do not want to bulk up. However, I complete the same workout three days a week and my training program is getting pretty easy. Is there a way to increase weight without bulking up?

A: There are definite ways to keep your training program challenging without bulking up.

The myth that weight training results in an increase of muscle mass has kept many people from reaching their fitness goals. Most exercisers do not have the required hormones or genetics for attaining a bulked-up physique. Nor do they perform exercises to with the necessary intensity and frequency for that to happen.

With proper exercise programming, you can increase your strength while maintaining the appearance goals you have set. Here are several tips:

• Concentrate more on having a well-defined and balanced program that works and challenges each muscle group in its proper range of motion. Do not attempt to spot train or concentrate on just one muscle group. Focusing on all of your muscles can produce results you will be proud of.

• Determine the number of sets and repetitions you wish to complete and then assign your weight accordingly. For example, if you plan to complete two sets and 10 repetitions on the chest press, you should feel fatigued by the time you reach the 10th repetition. If you feel exhausted at repetition five, the weight is too heavy, if you feel as if you can complete 10 more repetitions after you are finished, then the weight is too light.

• You should begin to feel fatigued at approximately the last three repetitions of a set. By the time you reach the end of the set you should be ready to stop. This does not mean you should compromise your technique and put yourself at risk of injury. If you feel you have to hold your breath or strain your back, abdominals, neck or any other body part just to finish a set, then the weight is too heavy.

• Raise weight in small increments, such as five to 10 pounds. Try to increase one set of your program by a few pounds and see how you feel. Do not stop in the middle of a set to change the weight; wait until the next set to change it.

Always consult a physician before beginning an exercise program. If you have a fitness or training question, e-mail Andrea at letters.kfws@hearstsc.com or write her in care of King Features Weekly Service, P.O. Box 536475, Orlando, FL 32853-6475.

© 2004 King Features Synd., Inc

Oriental Massage Center Opens In Quincy

Quincy resident Gina Chen, an experienced massage therapist, has opened the Oriental Massage Center at 9 Cottage Ave., Quincy Center.

With a slogan of "Yours for Better Health," Chen specializes in massage therapy, acupressure and deep tissue treatment including back and neck pain, headaches, shoulder pain and foot reflexology.

Oriental Massage Center is open Monday through Saturday. Gift certificates are available.

To contact the center, call 617-770-0882.

Managing Medications Topic Today

Dr. Matthew Russell, a geriatrician at Quincy Medical Center, will hold a seminar for seniors on managing multiple medications Thursday, Dec. 2, at 10:30 a.m. at the Richard J. Koch Recreation Complex, one Merrymount Parkway.

For further information or to reserve a seat, call the Council on Aging office at 617-376-1506.

SUN FUN PAGE

Quincy Typewriter Service
SALES - SERVICE - RENTALS
Bob Barker Gerry Barker
FALL SPECIAL
IBM Selectrics Reconditioned
Starting at $229.00 and up while they last!
5 Maple Street
Quincy, MA 02169 617-472-3656

Wollaston Antiques & Collectibles
Quality Used Furniture Bought & Sold
Estate Buy-Outs Consignments Welcomed
Official Dealer of Showbabies, Bearington Bears & Old Virginia Candles
Patricia Ford, Owner
238 Beale St., Wollaston, MA 02170
617-471-4300

Salome's Stars

ARIES (March 21 to April 19) There could be an unexpected change in plans for your upcoming holiday travels. But keep in mind that a little flexibility goes a long way in resolving any disappointments.

TAURUS (April 20 to May 20) A new relationship might not be responding quite as quickly as you'd hoped. Could you be expecting too much too soon? Try to ease up and let things happen at their own pace.

GEMINI (May 21 to June 20) As we approach the frenetic pace of pre-holiday planning, take time out now to reconnect with the wonderful people who share your life, especially the one who also shares your dreams.

CANCER (June 21 to July 22) A misunderstanding should be resolved before you get caught up in the flurry of holiday preparations. Set your pride aside and deal with it, regardless of who might have hurt whom first.

LEO (July 23 to August 22) Being told that a colleague might have been trying to undercut your effectiveness might or might not be true. Get all the facts before you even think about acting on this so-called information.

VIRGO (August 23 to September 22) It's a good idea to start your holiday preparation plans early in order to avoid a time crunch if an unresolved workplace situation causes a problem. That old friend might have some welcome news.

LIBRA (September 23 to October 22) A family member's actions continue to surprise you, but this time with positive results. Could be your wise counsel finally got through. It's like having an early holiday gift, isn't it?

SCORPIO (October 23 to November 21) Your reluctance to act in a current situation could be traced to your inner self advising you to take more time to study its complexities before you attempt to deal with it. Good luck.

SAGITTARIUS (November 22 to December 21) Soothing hurt feelings before they can ignite an angry outburst is the wise thing to do. And, of course, when it comes to doing the "wisdom thing," you do it so well.

CAPRICORN (December 22 to January 19) Budget your time so that you can handle both your workplace duties and your personal holiday planning — including travel arrangements — without burning out on either end.

AQUARIUS (January 20 to February 18) You might find that you still need to firm up one or two of those still-outstanding decisions so that you can finally move forward as you had planned. Weigh the facts, then act.

PISCES (February 19 to March 20) You usually don't carry grudges, but you might feel this is one time when you're justified in doing so. But aren't you spending too much energy holding onto it? Let it go and move on.

BORN THIS WEEK: You have a way of using your quiet strength to persuade people to follow their better instincts and do the right thing.

©2004 King Features Synd., Inc.

Wishing Well®

7	4	7	5	7	8	4	3	6	4	2	8	2
Y	B	O	A	U	Y	E	S	B	R	A	O	N
7	6	7	2	4	5	8	2	3	8	6	7	8
A	E	R	A	E	S	U	L	P	A	D	E	R
5	8	2	7	8	3	5	7	8	5	7	5	8
S	E	Y	O	C	R	I	N	A	S	C	T	L
5	8	7	4	8	4	5	6	5	4	2	8	4
O	L	O	A	E	S	T	E	H	O	Z	D	N
6	3	7	2	6	5	4	8	7	8	2	5	4
C	E	U	E	I	E	A	T	R	O	E	R	B
6	5	7	3	7	3	6	2	4	2	8	4	8
S	S	S	A	E	D	I	M	L	O	S	E	E
2	6	8	2	6	2	3	8	2	8	2	3	3
T	V	R	I	E	O	J	V	N	E	S	O	Y

HERE IS A PLEASANT LITTLE GAME that will give you a message every day. It's a numerical puzzle designed to spell out your fortune. Count the letters in your first name. If the number of letters is 6 or more, subtract 4. If the number is less than 6, add 3. The result is your key number. Start at the upper left-hand corner and check one of your key numbers, left to right. Then read the message the letters under the checked figures give you.

©2004 by King Features Syndicate, Inc. World rights reserved.

MAGIC MAZE ● GRAMS

N	J	H	E	C	A	X	V	T	R	M	P	N	L	J
H	F	D	B	Y	E	P	I	G	R	A	M	X	V	T
R	M	A	R	G	O	M	M	A	M	I	A	P	O	M
M	M	K	M	A	R	G	A	N	A	L	R	I	M	A
O	A	P	G	A	E	D	B	R	R	G	G	Z	A	R
N	X	R	C	A	R	D	I	O	G	R	A	M	R	G
O	W	O	G	U	T	G	R	Q	O	A	R	O	G	O
G	N	G	L	O	J	I	O	G	T	M	T	F	E	T
R	D	R	C	A	P	Y	X	L	S	W	E	N	L	C
A	M	A	R	G	A	I	D	V	I	T	T	S	E	I
M	R	M	A	R	G	O	L	O	H	K	P	O	T	P

Find the listed words in the diagram. They run in all directions - forward, backward, up, down and diagonally.

Anagram	Histogram	Mailgram	Pictogram
Cardiogram	Hologram	Mammogram	Program
Diagram	Kilogram	Monogram	Tetragram
Epigram	Lipogram	Pentagram	

©2004 by King Features Syndicate, Inc. World rights reserved.

Trivia test by Fifi Rodriguez

1. GEOGRAPHY: Where was the Boer War fought?
2. HISTORY: When was the Jewish state of Israel formally declared?
3. RELIGION: What is the official state religion of Nepal?
4. ANIMAL KINGDOM: What is the correct term for an adult female swan?
5. PRESIDENTS: Which U.S. president proclaimed a policy he called New Nationalism?
6. LANGUAGE: What is a privet?
7. MOVIES: When was the film "Cool Hand Luke" released?
8. GENERAL KNOWLEDGE: In what American colony were the Salem Witch Trials held?
9. MYTHOLOGY: According to Greek myth, who was the monster with 100 heads?
10. FOOD: What kind of food is spumoni?

Answers

1. South Africa
2. 1948
3. Hinduism
4. Pen
5. Teddy Roosevelt
6. Shrub
7. 1967
8. Massachusetts
9. Typhon
10. Ice cream dessert

King Crossword

ACROSS
1 King preceder
4 Fluster
9 Buddhist sect
12 Hibernation location
13 Big dipper
14 Dos Passos trilogy
15 Dry red California wine
17 Upper limit
18 Remnant
19 Heavier Frisbee
21 Infamous Ms. Borden
24 Former frosh
25 Rhyming tribute
26 Caught sight of
28 Burpee merchandise
31 Slender
33 Eg. and Syr., once
35 Harrow rival
36 Author Anya
38 Prized possession
40 Actress Carrere
41 Piratic potation
43 "Bye!"
45 Breathe with difficulty
47 Not quite quadri-
48 - pollol
49 Founder of a Persian religion
54 Reply (Abbr.)
55 Truth twisters
56 Dryly humorous
57 Encountered
58 Trims
59 Raw rock

DOWN
1 Wood-shaping tool
2 Mainlander's memento
3 Massachusetts cape
4 Singer Monssette
5 Hair ribbon of a sort
6 Put 2 and 2 together
7 Coasters
8 Greek sun god
9 Catholic skullcap
10 Jacob's brother
11 Siestas
16 Shriner's chapeau
20 Graf -
21 Privation
22 Between jobs
23 Cultural climate
27 "- the Dog"
29 Slay
30 Unseen problem
32 Oliver Twist's request
34 Put back to normal
37 Hose attachment
39 Soggy ground
42 Shape of the Earth
44 Fleur-de- -
45 "Kapow!"
46 Sharpen
50 Erstwhile garment
51 Pair
52 Show you're human
53 Reuben holder

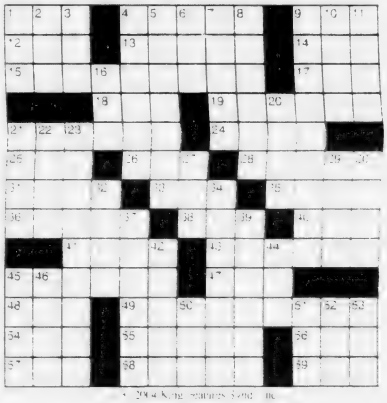

© 2004 King Features Synd., Inc.

HOCUS-FOCUS

BY HENRY BOLTINOFF

FIND AT LEAST 6 DIFFERENCES BETWEEN PANELS

©2004 by King Features Syndicate, Inc. World rights reserved.

King Crossword Answers

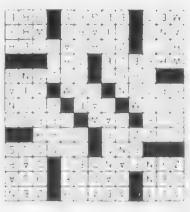

Magic maze Answers

GRAMS

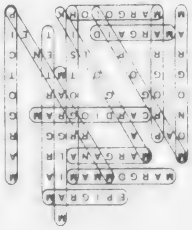

OBITUARIES

Edmund A. Aluisy, 84

Retired Music Educator, WWII Veteran

A funeral service for Edmund A. Aluisy, 84, of Quincy, a retired music educator, will be held today (Thursday) at 11 a.m. at Bethany Congregational Church, 18 Spear St., Quincy.

He died Nov. 27 at Quincy Medical Center after a brief illness.

Mr. Aluisy was a music educator for more than 30 years before retiring many years ago. He taught instrumental, vocal and general music classes from kindergarten through grade 12 at various schools in Maine, Vermont and upper state New York.

A well-known clarinetist, he was a longtime member of the Roma Band and was the first chair clarinetist for the Massachusetts Senior Orchestra, for several years. As a young man, he studied under Pedrick, the first chair clarinetist of the Boston Symphony Orchestra. He was a member of the American Federation of Musicians Local 535.

Mr. Aluisy served in the Navy during World War II in the European-African. He was aboard the USS Savannah during the invasion of Italy. He was also a member of the United States Navy Band during his service.

Following the war, he returned to college in 1947 and received his bachelor's degree in music from New England Conservatory in Boston. In 1955, he received his master's degree in music education from Boston University.

EDMUND A. ALUISY

He was a longtime member of Bethany Congregational Church, serving as a deacon, church conference delegate and a member of both the church choir and music committee. He was also a member of the Mount Kineo Masonic Lodge of Guilford, Maine.

Born in Boston, he graduated from Quincy High School in 1939.

Mr. Aluisy is survived by his wife of 58 years, Elaine B. (Vanelli) Aluisy; two daughters, Marilyn A. Pageau of Randolph and Paula Sheryl Aluisy of Quincy; and a grandson.

The Rev. William C. Harding III, pastor, will officiate the funeral service. A burial with military honors will be held in Blue Hill Cemetery, Braintree.

Visiting was 2 to 4 and 7 to 9 p.m. Wednesday at Sweeney Brothers Home for Funerals, 1 Independence Ave.

Donations may be made to Bethany Congregational Church, 18 Spear St., Quincy, MA 02169.

Morgan J. O'Regan, 93

Retired Quincy Police Officer

A funeral Mass for Morgan J. O'Regan, 93, of Quincy, a retired Quincy police officer, was celebrated Nov. 30 at St. Elizabeth Ann Seton Parish at Our Lady of Good Counsel Church, 227 Sea St., Quincy.

He died Nov. 25 at his son's home in Pembroke after a brief illness.

Mr. O'Regan was the oldest surviving member of the Quincy Police Department. He served 41 years on the force and retired in 1976. In addition to his police duties, during World War II, he was a pipefitter for Bethlehem Steel Company at Fore River Shipyard in Quincy.

Born in Quincy, he was a lifelong resident. He attended St. John's Elementary School and Quincy High School.

He was a member of Our Lady of Good Counsel Parish in Quincy and was the head usher at the church for many years.

He was a member of the Massachusetts Police Association and the Boston Police Emerald Society.

Husband of the late Anne P. (Keating) O'Regan, he is survived by two sons, Morgan J. O'Regan Jr. of Pembroke and William M. O'Regan of Quincy; two daughters, Anne "Pat" O'Regan of Middleboro and Grace M. Diemand of Bourne; a sister, Edna Soraghan of Braintree; and two granddaughters.

MORGAN J. O'REGAN

Burial was in Mount Wollaston Cemetery, Quincy.

Arrangements were made by the Sweeney Brothers Home for Funerals, 1 Independence Ave., Quincy.

Donations may be made to Father Bill's Place, 38 Broad St., Quincy, MA 02169, or to Cranberry Hospice, 36 Cordage Park Circle, Plymouth, MA 02360.

Paul A. Curry, 93

Founder, Owner Curry Ace Hardware

A funeral Mass for Paul Andrew Curry, 93, of Quincy, founder and owner of Curry Ace Hardware in Quincy, will be celebrated today (Thursday) at 10 a.m. at St. Mary's Church, Quincy.

He died Monday at John Adams Continuing Care Center, Quincy.

Mr. Curry worked at the Fore River Shipyard during World War II. But his goal was to be self-employed and he founded Curry Hardware in 1945. During the early years of his business, many struggling families were the recipients of his generosity. He retired in the 1970s but continued to assist his son, Bob, at the store as long as he was able to.

He served as treasurer of St. Vincent DePaul Society for 26 years and was a member of the Holy Name Society at St. Mary's Church and a member of the former Ave Maria K of C in Quincy.

Born in Cambridge, he was a lifelong Quincy resident.

Husband of the late Grace (Leonard) Curry and the late Catherine T. (Burke) Curry, he is survived by six sons, James Curry of Rockville, Md., Paul Curry of Magnolia, Robert Curry of Quincy, Daniel Curry of Bridgewater, Gerald Curry of Union, Maine, and Joseph Curry of Wrentham; three daughters, Margaret Murphy of Plymouth, Kathleen Hunt of Nevada City, Calif., and Nancy Greenblatt of Canton; three sisters, Dorothy Donovan of Lewiston, Maine, Clara King of Quincy and Marjorie Mara of Falmouth; 24 grandchildren and 35 great-grandchildren.

PAUL A. CURRY

Burial will be in St. Mary's Cemetery, Quincy.

Visiting was 4 to 8 p.m. Wednesday at Keohane Funeral Home, 785 Hancock St.

Donations may be made to the Marie A. Curry Fund, c/o Quincy Medical Center Development Office, 114 Whitwell St., Quincy, MA 02169.

Alice A. Brennan, 99

Retired Secretary

A funeral Mass for Alice A. (Gonski) Brennan, 99, of Quincy, a retired secretary, was celebrated Monday at St. Ann's Church, Quincy.

She died Nov. 22 at home.

Mrs. Brennan worked at the Veterans Administration from 1926 to 1929. She worked as a secretary for the Department of Alcohol, Tobacco and Firearms from 1929 to 1933. She was employed by Hebrew Hospital Corp. in North Quincy from 1965 to 1978.

She was a member of National Association of Retired Federal Employees.

Born in Hyde Park, she graduated from Hyde Park High School in 1933. She lived there before moving to Quincy 66 years ago.

Wife of the late Edmund J. Brennan, she is survived by a sister, Stella E. Ricci of Hyde Park; and many nieces and nephews.

Burial was in Fairview Cemetery, Hyde Park.

Funeral arrangements were by Keohane Funeral Home, 785 Hancock St.

Donations may be made to Alaska Radio Mission, KNOM, Box 988, Nome, AK 99762-0988, or to the Catholic Church Extension Society of the USA, 150 S. Wacker Drive, 20th Floor, Chicago, IL 60606.

Mary J. Pelosi, 68

Retired Caseworker

A funeral Mass for Mary J. (Campagnone) Pelosi, 68, of North Quincy, a retired caseworker, was celebrated Nov. 27 at St. Ambrose Church in Dorchester.

She died Nov. 23 at home.

Mrs. Pelosi worked for the Boston Center for Independent Living, retiring in 1991.

She was a member of the Scribble Club at Squantum Gardens.

Born in Boston, she lived in Dorchester before moving to North Quincy 13 years ago.

Wife of the late William "Butch" Cummings, she is survived by her husband, Lawrence A. Pelosi; three daughters, Robyn Boyd of Arlington, Catherine L. Erlandson of Brockton and Kellie A. Snemyr of Illinois; a son, William R. Cummings of Dorchester; a sister, Jean Hobbs of Ventura, Calif.; and nine grandchildren.

Burial was in Cedar Grove Cemetery, Dorchester.

Funeral arrangements were by Keohane Funeral Home, 333 Hancock St.

Donations may be made to Old Colony Hospice, 14 Page Terrace, Stoughton, MA 02072.

Frances M. Hietala, 85

A funeral service for Frances M. (Boehner) Hietala, 85, of Braintree, formerly of Quincy, a homemaker, was held Nov. 27 at McMaster Funeral Home in Braintree.

She died Nov. 23 at Quincy Medical Center.

Born in Nova Scotia, Mrs. Hietala was raised in Dorchester and lived in Quincy for 60 years before moving to Braintree 12 years ago.

Wife of the late Carl A. Hietala, she is survived by three sons, John Hietala of Norwell, William Hietala of Halifax and Victor Hietala of Quincy; five grandchildren and eight grandchildren.

Burial was in Pine Hill Cemetery.

Donations may be made to Father Bill's Place, 38 Broad St., Quincy, MA 02169.

A THOUGHT FOR THE WEEK

SCOTT DEWARE

"If love is blind, how is it, pray. . . . That love will always find a way?" . . . Author Unknown.

After Edwin Markham, noted poet and author of "The Man with the Hoe," had lost his fortune by bad investments, there stirred within his soul a spirit of resentment. But realizing that the man who hates hurts himself more than he does the other fellow, he became certain that there was no safety except in love . . . "Love will outwatch the stars," he said, and so on that particular day his resentment subsided and the philosophy of his life returned. And in a flash, on a sheet of paper, he inscribed two circles. One was a diagram of all that wisdom which years had brought; the other, a brief, inspiring allegory, subtle but clear, a terse summation of religious and human faith, all embracing love. These four lines have come to be one of the best-known quatrains in the world.

"He drew a circle that shut me out -
Heretic, rebel, a thing to flout;
But Love and I had the wit to win:
We drew a circle that took him in."

Deware Family Funeral Home

Service Beyond Expectations

Wollaston Chapel
576 Hancock Street
Quincy, MA 02170
(617) 472-1137

Dignity

Affordability Plus Service
Advanced Planning • Cremation Service Available
A Service Family Affiliate of ML Neptune Services
492 Rock Street • Fall River, MA 02720 • (508) 672-3761

Devine Designs at Flowers by Helen
FLORAL CREATIONS FOR ALL OCCASIONS
Personalized Funeral & Memorial Arrangements
617-471-3772 Orders taken 24 hours, 7 days a week, Worldwide Delivery

Funerals • Cremations • Prearrangements

DENNIS SWEENEY FUNERAL HOME

Quincy's First for Three Generations

Dennis S. Sweeney Joseph M. Reardon, CPC

Funeral Directors

74 Elm Street, Quincy, Massachusetts 02169 • 617-773-2728
www.dennissweeneyfuneralhome.com

Dennis C. Thomson, 20

Active In Quincy School Sports

A funeral Mass for Dennis C. Thomson, 20, of Quincy, a longtime resident of the city and active in school sports, was celebrated Nov. 27 in Sacred Heart Church, 386 Hancock St., Quincy.

He died Nov. 22 in Biloxi, Miss., of injuries sustained in a car accident on Oct. 30. The driver of the car that hit his Jeep faces drunken driving charges.

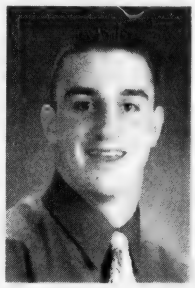

DENNIS C. THOMSON

Thomson, an Airman with the United States Air Force, was mostly recently stationed at Tinker Air Force Base in Oklahoma. At the time of the accident he was living in Panama City, Fla., and training at nearby Tyndall Air Force Base. He joined the Air Force a year ago and planned to become a police officer after his service, following in the footsteps of his father, Dennis Thomson, who is a Boston police officer.

Born, raised and educated in Quincy, he was a lifelong resident of the city. He attended Sacred Heart School and Atlantic Middle School and graduated from North Quincy High School in 2002. He was quarterback on the football team in his senior year. He also played baseball, was vice president of his senior class and attended Boys State at Stonehill College.

He is survived by his parents, Dennis C. and Maureen (Reynolds) Thomson of Quincy; two brothers, Ryan Farina of Newton and David Thomson of Quincy; a sister, Danielle Thomson of Quincy; his grandmothers, Roxy Ryan of Hopedale and Eileen Reynolds of Norwood; and many aunts, uncles and cousins.

Burial was in Pine Hill Cemetery, Quincy.

Arrangements were made by Keohane Funeral Home, 785 Hancock St., Wollaston.

Donations may be made to the Dennis C. Thomson Scholarship Fund, Fleet Bank, 630 East Broadway, South Boston, MA 02127.

Kathleen J. Smith

Former Flavin & Flavin Co. Employee

A funeral Mass for Kathleen J. Smith of Norwell, formerly of Quincy, a homemaker, was celebrated Monday at St. Elizabeth Ann Seton Parish at Our Lady of Good Counsel Church, Quincy.

She died Nov. 24 at Southwood at Norwell Nursing Facility after a long illness.

Mrs. Smith worked for Flavin & Flavin Co. of Quincy for several years.

She was the last surviving member of the original Flavin family of Quincy.

She was a former member of Our Lady of Good Counsel Church Ladies Sodality, a former Campfire Girl Leader and a former member of Wollaston Mother's Club.

Born and educated in Quincy, she lived in the city before moving to Norwell 16 years ago. She graduated from Quincy High School.

Wife of the late Robert J. Smith, she is survived by a daughter, Bobby Kay Davis of Weymouth; two grandchildren; and many nieces and nephews.

Burial was in St. Mary's Cemetery.

Funeral arrangements were by Sweeney Brothers Home for Funerals, 1 Independence Ave.

Donations may be made to the Alzheimer's Association, 30 Cameron Ave., Cambridge, MA 02140.

Marjorie C. Haskell, 80

Former Bethlehem Steel Co. Employee

A memorial service for Marjorie C. (Gourley) Haskell, 80, of Naples, Maine, formerly of Quincy, a former employee of Bethlehem Steel Co. in Quincy, will be held Saturday, Dec. 18, at Naples United Methodist Church.

She died Nov. 25.

Mrs. Haskell worked at the steel company until she [illegible]

[illegible]

Boston.

She was a member of the Methodist Church in Naples.

Wife of late Robert W. Haskell Jr. for 56 years, she is survived by two sons, William R. Haskell of Norfolk, Va., and Steven A. Haskell of Portland, Maine; and many grandchildren, great-grandchildren, nieces and nephews.

Visiting hours [illegible]

[illegible]

Nov.

Diodato Ranieri, 88

Decorated WWII Veteran, Retired Painter

A funeral Mass for Diodato "Dito" Ranieri, 88, of Braintree, formerly of Quincy, a decorated World War II Army veteran, was celebrated Wednesday at St. Francis of Assisi Church in Braintree.

He died Sunday at Quincy Medical Center.

Mr. Ranieri received the Bronze Star and Purple Heart medals for his actions and wounds received on April 7, 1945 in the vicinity of Heilbronn, Germany, during the crossing of the hostile fire-swept Neckar River and the subsequent establishment of a bridgehead.

His citation reads: "Private First Class Ranieri as volunteer, performed with outstanding courage and initiative. The bitter prolonged fighting which enveloped our landing forces inflicted many casualties and it was at that time that this man, in complete defiance of enemy small arms fire and exploding mortar and artillery shells, zealously labored to evacuate wounded personnel."

Mr. Ranieri also participated in the battles of Rome, Arno, Southern France, Rhineland and Central Europe. He was a life member of the DAV.

He worked as a painter at the Boston Navy Yard for 20 years, retiring many years ago.

DIODATO RANIERI

He was an avid walker of the South Shore Plaza for more than 10 years.

Born in Quincy, he was educated in Italy as a child. He later returned to Quincy as a young man and lived in the city before moving to Braintree 51 years ago.

He is survived by his wife of 62 years, Sophie (Marinelli) Ranieri; a son, David A. Ranieri of Braintree; a daughter, Dale A. McCosker of Braintree; and four grandchildren.

Burial with military honors was held in Blue Hill Cemetery, Braintree.

Funeral arrangements were by Sweeney Brothers Home for Funerals, 1 Independence Ave.

Donations may be made to charity of choice.

Suzanne King, 44

Attorney

A memorial service for Suzanne (Burke) King, 44, of Boston [illegible] Nov. 2 [illegible] Congregational Church, 444 Washington St., Quincy.

She died Nov. [illegible] Marlborough.

Ms. King was a director for Goulston & Storrs in Boston and represented many office landlords in Boston. She joined the firm in 1995 after working for Rubin & Rudman. She was named Boston Magazine's 2004 Super Lawyer in real estate.

Born and raised in Quincy, she graduated from Thayer Academy, Boston University and Suffolk School of Law.

She was chairwoman of the community involvement committee and was on the steering committee of New England Women in Real Estate. She taught courses for Massachusetts Continuing Legal Education and the Commercial Brokers Association and volunteered for the Massachusetts Association of the Blind and Heart to Heart Humanity.

She enjoyed [illegible] horseback riding [illegible] reading [illegible] children.

[illegible]

Quincy.

Madeline L. Taylor, 82

A funeral Mass for Madeline L. (Shea) Taylor, 82, of Quincy, a homemaker, was celebrated Wednesday at St. Mary's Church, West Quincy.

She died Nov. 27 at Quincy Medical Center after a long illness.

Born in Cambridge, Mrs. Taylor was a lifelong Quincy resident. She graduated from Quincy High School.

Wife of the late George F. Taylor, she is survived by a son, George F. Taylor Jr. of Quincy; a daughter, Jean M. Mayer of Mashpee; five grandchildren; and several nieces and nephews.

Burial was in St. Mary's Cemetery.

Funeral arrangements were by Sweeney Brothers Home for Funerals, 1 Independence Ave.

MADELINE L. TAYLOR

Donations may be made to the Alzheimer's Association, 360 Cameron Ave., Cambridge, MA 02140; or to the Parkinson Disease Association, MA Chapter, 72 Harrison Ave., Boston, MA 02118.

Evelyn M. Wade, 77

A funeral service for Evelyn M. (Macomber) Wade, 77, of Palm Harbor, formerly of Halifax, a former schoolteacher, was held Nov. 24 at Bible Baptist Church, Palm Harbor.

She died Nov. [illegible] Florida.

Born [illegible] Halifax, she moved [illegible]

Florida in 1984.

She was a graduate of Gordon College in Waltham.

Wife of the late Barnie C. Wade, she is survived by a daughter, Cheryl [illegible] Palm Harbor; a sister, Beulah Mason of Randolph; and [illegible]

Arrangements [illegible]

Edna K. Nolan

A funeral Mass [illegible] Nolan, [illegible] Nolan, a retired bookkeeping assistant, was celebrated Nov. 27 in [illegible]

[illegible]

Other Obituaries
On Page 33

Grandma loved classic poetry, traveling, and Grandpa.

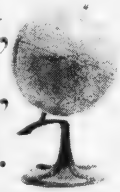

Your memories are precious. That's why, at Keohane Funeral Service, we take the time to find out what made your loved one special. Whether it's reading classic poetry or compiling a memory board of her favorite travel photos, you can count on us to help you plan a service that will be just as unique as the person you love.

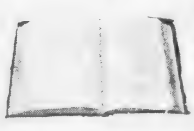

Keohane Funeral Service

RELIGION

Houghs Neck Congregational

The Houghs Neck Congregational Church Board of Trustees will hold the second Clean Up Day Saturday, Dec. 4 from 9 a.m. to noon.

The parsonage will be cleaned the stage curtain will be repaired.

At 9:20 a.m. on Sunday, Ian and Sean MacLean will ring the bell to call worshipers to the 9:30 a.m. service. Rev. Ned Martin will conduct the service and deliver the sermon "The Best Terrible, Wonderful Christmas."

The choir will be accompanied by Lois Zulauf on piano. Coffee hour follows the service.

Sunday School meets at the same time in Fellowship Hall.

The Church Council meets Monday at 7 p.m. in the conference room.

The second Advent program "An Evening of Music" with flute, piano 4 hands, and piano organ duets performed by Janet Little, Arden Schofield and Lois Zulauf Tuesday, Dec. 7 at 7 p.m.

The program will also include congregational Christmas hymn singing. Refreshments will be offered after the service by the Diaconate.

Union Congregational Church

Union Congregational Church, 136 Rawson Rd., Wollaston, announces White Gift Sunday will be held this Sunday, Dec. 5.

Church goers are invited to bring a suitable toy or game or gift for a teenager wrapped in white tissue paper. These gifts will be hand delivered by the pastor and Rick Culkin to the Maine Seacoast Mission in Bar Harbor, Maine, for distribution to the rural families in Washington County, Maine.

First Presbyterian Church Christmas Luncheon Saturday

First Presbyterian Church, 270 Franklin St., Quincy, invites all women to attend their annual Christmas Luncheon Saturday, Dec. 4 at 10:30 a.m.

Guest speaker will be Sherri Martinell.

There will also be special music, a silent auction of craft items, and a bake table.

Tickets are $8. For reservations, call 617-773-5575.

Bishop Guest Speaker At Faith Lutheran Sunday

As part of the 115th anniversary of Faith Lutheran Church, 201 Granite St., Quincy, Bishop Margaret Payne, head of the New England Synod of the Evangelical Lutheran Church of America (ELCA) will be the guest speaker at the 10 a.m. service Sunday.

Bishop Payne is the first woman to hold the position of bishop. She will answer questions at the coffee hour reception.

There will be no 8:15 a.m. service Sunday.

Music Director Rock Whiting announces the church choir will perform a Christmas cantata "How Great Thou Art" Sunday, Dec. 12 at the 10 a.m. service.

On Sunday, Dec. 19, the church Sunday School will present its annual Christmas program at the 10 a.m. service.

The anniversary activities will culminate with a formal dinner for the congregation at the Viking Club in Braintree Jan. 15.

United Methodist

The Rev. Carol Stine, pastor, will lead the 10:30 a.m. service Sunday, the second Sunday in Advent, with Holy Communion at Quincy Community United Methodist Church, 40 Beale St., Wollaston.

Yvonne Duncanson will serve as lector. Janet McGonigle and Nancy Valorz will be ushers.

The Advent Candle will be lighted by Joanne and Gary Smith.

Sunday School will be held following the pastor's message for young people.

The Hospitality Hour will be hosted by Liz Buccella, Nancy Ahonen and Ann Pierce.

Blood Drive At Point Church

The American Red Cross will hold a blood drive Monday, Dec. 17 at Quincy Point Congregational Church, 444 Washington St., Quincy, from 1 to 7 p.m.

To schedule an appointment, call 1-800-448-3543.

Quincy Point Congregational

The second Sunday of Advent will be observed at the 10 a.m. worship service this Sunday at Quincy Point Congregational Church, 444 Washington St.

During the Advent wreath ceremony the Shepherd's candle will be lighted.

The Rev. Ann Suzedell, pastor, will preach the sermon "Getting Attention."

Christine Mendez will serve as deacon of the day and Craig Jackson will be the acolyte.

Jean Kane will serve as lay reader and Karen and Jack Sweeney the greeters.

Music will be offered by the Chancel Choir under the direction of Paul Thistle. Lansing McLoskey will play the piano.

An Advent Workshop will be held following the 10 a.m. worship service. Come for a luncheon, caroling and Christmas crafts.

Bethany Congregational

Bethany Congregational Church, Quincy Center, will have a 10 a.m. worship and communion service Sunday, the second Sunday of Advent.

It is also Stewardship Sunday. The Rev. William Harding will conduct the morning worship and preach a sermon entitled "Glory to God."

Organist Tom Boyer will conduct the Chancel Choir.

There will be a children's message before they go to their classes.

Greeters will be Michael and Jane Brundige. Scripture reader will be Patricia DelVal.

Light refreshments will be available in Allen Parlor during the Fellowship hour.

Holiday Fair Saturday At St. Chrysostom's Church

St. Chrysostom's Church, 1 Linden St., Quincy, will host its Holiday Mini-Fair Saturday, Dec. 4 from 9 a.m. to 3 p.m.

There will be baked goods, books, candy, crafts, cookies, plants and more.

A breakfast bar will be open 9 to 11 a.m. The snack bar runs from 11:30 to 2 p.m.

Quincy Religion Directory

SERVICES & ACTIVITIES

Assemblies of God

Glad Tidings
158 Washington St., Quincy
phone: 773-9797
Rev. Gregory E. Wheaton, Pastor
Youth & Children's Ministry
•Contemporary Worship
•Marriage & Family Group
•International Fellowship
•DivorceCare

Baptist

FIRST BAPTIST CHURCH OF WOLLASTON
Worship & Sunday School at 10:30 AM
The Rev. Dr. Anita Lahey Robertson
Interim Pastor
Nursery Care, Handicap Ramp
Hearing Devices
COME WORSHIP WITH US!

Catholic

Saint Ann's Church
757 Hancock St., Wollaston • 617-479-5400
Pastor: Rev. John J. Reynolds
Weekend Mass Schedule
Sat 4:00 & 7:00PM
Sunday 7:00, 8:30, 10:00 AM
Daily Masses 7:00 AM
Handicapped Chair Available

St. Mary's Church
95 Crescent St., Quincy • 617-773-0122
Masses
Saturday 4pm, Sunday 7, 9:30 & 11:30am, Weekdays 9am
Handicapped Accessible
New Members Welcome!

Catholic

Sacred Heart Church
"A Roman Catholic Community Making together Faith, Worship, Education and Service"
386 Hancock St., North Quincy, MA 02171
(617) 328-8666
Sunday Masses
4pm Sat, 7:45am, 9am, Family Liturgy 10:30am with Choir and 5pm
Weekday Masses
Mon, Fri 7am and 9am, Sat 9am
Handicapped Accessible
Confessions
Sat 3-3:45pm in Saint Joseph Oratory

St. Joseph's Church
550 Washington Street
Quincy, MA 02169
617-472-6321
SUNDAY MASSES:
4 p.m. (On Saturday)
8:30 a.m., 10:30 a.m. & 5 p.m.
Weekday Masses 9am
CONFESSIONS: Saturday 3:00-3:30 pm
Handicapped accessible & hand capped parking, side entrance & ramp/lift

ST. JOHN THE BAPTIST
44 School St., Quincy
617-773-1021
Weekend Mass Schedule
Saturday (Vigil Mass) 4 p.m.
Sunday 7:30 a.m., 9:30 a.m. and 11:30 a.m. (Family Liturgy)
Weekday Masses
Monday, Wednesday, Friday 8 a.m.
Tuesday, Thursday 9:30 a.m.
Handicapped Accessible

Unitarian

United First Parish
Sunday Worship 10:30 AM
Good Bible Preaching & Traditional Worship
Rev. John Carl Swanson, Pastor

Congregational

HOUGHS NECK CONGREGATIONAL CHURCH
310 Manet Ave., Quincy
Sunday, Dec. 5
Service Of Divine Worship 9:30 am
Come Worship With Us!
Sunday School 9:30 AM
Rev. Ned Martin Sermon: "The Best Terrible, Wonderful Christmas"
Lois Zulauf - Minister of Music
Church Council Meets Monday at 7 p.m., in the conference room.
Second Advent Program
An Evening Of Music will be held Tuesday, Dec. 7 at 7 p.m.
Evening features Christmas hymns.
Preschool Playschool for tots with adult Thursdays 9:30-11:30 a.m. in Fellowship Hall

BETHANY CONGREGATIONAL CHURCH
Corner of Sea & Coddington Sts.
Quincy Center • 617-479-7300
10 AM Sunday Worship & Communion
Stewardship Sunday, 2nd Sunday of Advent
Glory To God" Rev. William Harding
Nursery & Elder Wheelchair Accessible

QUINCY POINT CONGREGATIONAL CHURCH
444 Washington St. • 617-773-6424
Worship and Church School 10 am
Rev. Ann Suzedell, Pastor
Visit us at www.QPCC.org

UNION CHURCH
Beach St. & Rawson Rd. Wollaston
Sunday Service 10 AM
617-479-6661
Good Bible Preaching & Traditional Worship
Rev. John Carl Swanson, Pastor

Congregational

WOLLASTON CONGREGATIONAL CHURCH
48 Winthrop Ave. - 617-773-7432
Pastor: Rev. Mary Lou Gifford
10:00 AM Sunday Worship with Sunday School & Childcare
Second Sunday of Advent
'One Voice To Glorify God'

FIRST CHURCH OF SQUANTUM
164 Bellevue Rd., Squantum
617-328-6649
Sunday Worship - 10 AM

Covenant

COVENANT CONGREGATIONAL CHURCH
Corner of Whitwell & Granite St.
Sunday Worship 10:00 AM
Rev. Karen Palmatier, Pastor
9 a.m. Christian Education for all Ages
Child Care Available - All Are Welcome
Children's Pantry
Wed., Thur. 9:30 am - 12 noon
617-479-5728

Salvationist

THE SALVATION ARMY
6 Baxter St., Quincy • 617-472-2345
9:45 SUNDAY SCHOOL
11AM WORSHIP SERVICE
BRASS BAND MUSIC
7PM TUES WOMEN'S FELLOWSHIP
7:15PM WED. BIBLE STUDY

To Advertise in this Directory, call 617-471-3100

Episcopal

St. Chrysostom's Episcopal Church
Corner of Hancock & Linden Sts.
Wollaston • (617) 472-0737
Rev. Claude Smith
Holy Eucharist 10 AM - Sunday School and Nursery Care During Service
Coffee Hour Following
EVERYBODY WELCOME
Thrift Shop Open Wed.-Fri. 10 a.m. to 4 p.m.

Evangelical

EVANGELICAL CHURCH OF ATLANTIC
65 Newbury Ave. North Quincy
(617) 847-4444
Pastor Bill Donahue
9 am Traditional Congregational
10 am Contemporary Service
Childcare Available

Methodist

QUINCY COMMUNITY UNITED METHODIST CHURCH
40 Beale St., Wollaston
617-773-3319
10:30 AM Sunday Worship
Rev. Carol Stine, Pastor

Spiritualist

First Spiritualist Church of Quincy
40 West St., Quincy, MA 02169
(617) 770-2246
Services Sunday 11 a.m. to 12:30 PM
Coffee and Conversation following service
Services 6 PM Wednesdays June - July - August
Pastor Rev. Rita S. Benevides CH. CM.

We need you.

American Heart Association...
WE'RE FIGHTING FOR YOUR LIFE

Mary C. MacDonald, 97

Retired Secretary

A funeral Mass for Mary C. (Gillis) MacDonald, 97, of Quincy, a retired secretary, was celebrated Wednesday at St. John's Church in Quincy.

She died Nov. 25 at Quincy Medical Center after a brief illness.

Mrs. MacDonald worked in the chemistry department at UMass-Boston.

She also prepared taxes for H&R Block and volunteered her time preparing taxes for the Quincy Council on Aging.

She was a communicant of St. John's Church.

Born in Margaree, Cape Breton, Nova Scotia, Canada, she lived on her family's farm as a child and attended a one-room schoolhouse in Margaree. She came to the United States in 1927 and lived in Dorchester for many years before moving to Quincy. She graduated from Boston Business School.

Wife of the late Angus MacDonald, she is survived by a son, Owen J. MacDonald; a brother, Roderick Gillis of Canada; two sisters, Theresa MacAdam and Agnes Volbert, both of Canada; and two grandchildren.

Burial was in Cedar Grove Cemetery, Dorchester.

Funeral arrangements were by Dennis Sweeney Funeral Home, 74 Elm St.

Donations may be made to Boston Catholic Television, 55 Chapel Road, Newtonville, MA 02460.

Robert E. Chase, 69

Retired Labor Foreman

A funeral Mass for Robert E. Chase, 69, of Quincy, was celebrated Nov. 30 at St. Ann's Church, 757 Hancock St., Wollaston.

He died Nov. 26 at Quincy Medical Center, Quincy.

Mr. Chase was a foreman for 45 years at Fabreeka Crop. in Stoughton, retiring in 2000.

He served in the Army from 1955 to 1957.

He was an avid sports fan.

Born in Somerville, he lived 29 years in Quincy.

He is survived by his wife Doreen Chase of Quincy; a daughter, Catherine Chase of Quincy; two sons, Robert Chase of Marlborough and Edward Chase of Rockland; a brother, Frederick Chase of Bridgewater; a sister, Ruth Hoog of New Hampshire; and several nieces and nephews.

Burial was in Massachusetts National Cemetery, Bourne.

Arrangements were made by the Keohane Funeral Home, 785 Hancock St., Wollaston.

Lawrence S. Ladabouche, 56

Maintenance Worker

A funeral Mass for Lawrence S. Ladabouche, 56, of Quincy, a maintenance worker, was celebrated Nov. 27 at Immaculate Conception Church, 720 Broad St., Weymouth.

He died Nov. 23 at home.

Mr. Ladabouche worked for several South Shore apartment complexes.

Born in Boston, he was raised in Weymouth and lived in Braintree before moving to Quincy 15 years ago.

He is survived by a son, Peter L. Ladabouche of Weymouth; two daughters, Lisa M. Ladabouche and Kelly A. Ladabouche of Weymouth; and two sisters, Christine A. Ladabouche and Barbara J. Keohane of Weymouth.

He was the father of the late Lawrence Ladabouche.

Arrangements were made by Clancy-Lucid Funeral Home, Weymouth.

Henry E. Underhill Jr., 60

Henry Edwards "Hank" Underhill Jr., 60, of Florida, formerly of Quincy, died Nov. 8.

He served in the U.S. Army Reserve from 1965-1970 as a helicopter repairman and vehicle inspector.

Mr. Underhill worked for United Aircraft, Sikorski Division, City of Quincy and the U.S. Naval Air Station in South Weymouth.

Born in Quincy, he moved to Florida in 1989. He graduated from Quincy Trade School.

He is survived by his wife, Sandra Underhill; a daughter, Shelbi White of Whitman; a son, Kenson Underhill of Longwood, Fla.; and six grandchildren.

Donations may be made to Arnold Palmer Hospital for Children, 92 W. Miller St., Orlando, FL 32806; or to VITAS Hospice Charitable Fund, 5151 Adanson St., Suite 200, Orlando, FL 32804.

Attorney Explains Simple Wills At Council On Aging Office

Attorney Ed Conroy will be at the Council on Aging office, 83 Saratoga St., Quincy, on the third Friday of every month to assist the elderly with a free explanation of simple wills.

Call 617-376-1506 for an appointment.

Paul J. Ohrenberger, 74

A funeral service for Paul J. Ohrenberger, 74, of Raynham, formerly of Quincy and Brockton, a Korean War Navy veteran, was held Wednesday in the Chapel at Knollwood Memorial Park in Canton.

He died Sunday at Morton Hospital in Taunton.

Mr. Ohrenberger owned a variety of businesses in the area over the years before retiring.

He was a member of the VFW in Abington and the Adams Heights Men's Club in Quincy.

He was born and educated in Quincy.

Husband of the late Carol E. (Derbes) Ohrenberger, he is survived by five sons, Richard M. Ohrenberger of Attleboro, and Paul J. Ohrenberger Jr., Robert A. Ohrenberger, Michael H. Ohrenberger and David E. Ohrenberger, all of Brockton; three daughters, Gail E. Vasapollo of Middleboro, Linda A. Anderson of Bridgewater and Judi M. Donahue of Raynham; a brother, Arthur "Buddy" Ohrenberger of Carver; a sister, Dorothy Gallagher of Quincy; 18 grandchildren and a great-grandchild.

Arrangements were by Farley Funeral Home, Stoughton.

Donations may be made to the Joslin Diabetes Clinic, 1 Joslin Place, Boston, MA 02215.

Frances L. Santoro, 83

A funeral Mass for Frances L. (Arrigon) Santoro, 83, of Wellesley, formerly of Quincy, was celebrated Nov. 27 at St. Joseph's Church, 550 Washington St., Quincy.

She died Nov. 24 at Newton-Wellesley Hospital.

Mrs. Santoro was resident manager for the Niles Co. at the Linden Square Town House complex in Wellesley. She worked there for 25 years and was employed there at the time of her death.

She previously worked as a buyer's assistant to the manager in the men's department of the former Remick's of Quincy.

Born and educated in South Boston, Mrs. Santoro attended Gate of Heaven parochial school. She lived in Quincy for 30 years before moving to Wellesley 24 years ago.

She is survived by her husband of 63 years, Leo Santoro; a daughter, Patricia A. Fitzgerald of Braintree; a son, Kenneth L. Santoro, Lynn Deputy Police Chief, of Lynn; a sister, Charlotte Michener of Marshfield; four grandsons and four great-grandchildren; and many nieces and nephews.

Burial was in Blue Hill Cemetery, Braintree.

Arrangements were made by Sweeney Brothers Home for Funerals, Quincy.

Donations may be made to the American Diabetes Association, 330 Congress St., 5th Floor, Boston, MA 02210.

LEGAL NOTICE

Commonwealth of Massachusetts
The Trial Court
Probate and Family Court Department
NORFOLK Division
Docket No. 04P2790EP
In the Estate of
MARY C. MORRIS
Late of QUINCY
In the County of NORFOLK
Date of Death
October 6, 2004

NOTICE OF PETITION FOR PROBATE OF WILL

To all persons interested in the above captioned estate, a petition has been presented praying that a document purporting to be the last will of said decedent be proved and allowed, and that KATHLEEN A. STEDMAN of QUINCY in the County of NORFOLK or some other suitable person be appointed executor, named in the will to serve without surety.

IF YOU DESIRE TO OBJECT THERETO, YOU OR YOUR ATTORNEY MUST FILE A WRITTEN APPEARANCE IN SAID COURT AT CANTON ON OR BEFORE TEN O'CLOCK IN THE FORENOON (10:00AM) ON **DECEMBER 29, 2004**

In addition, you must file a written affidavit of objections to the petition, stating specific facts and grounds upon which the objection is based, within thirty (30) days after the return day (or such other time as the court, on motion with notice to the petitioner, may allow) in accordance with Probate Rule 16.

WITNESS, HON. DAVID H. KOPELMAN, ESQUIRE, First Justice of said Court at CANTON this day, November 19, 2004

PATRICK W. McDERMOTT
Register of Probate

12.2.04

NOTICE OF PUBLIC HEARING

NOTICE OF PUBLIC HEARING
City of Quincy
ZONING BOARD OF APPEALS
CASE NO. 04-094

Pursuant to the provisions of TITLE 17 of the ***QUINCY MUNICIPAL CODE*** as amended, the Quincy Zoning Board of Appeals will hold an **Open Public Hearing** on **TUESDAY, DECEMBER 14, 2004**, at **7:15 pm** on the **Second Floor** in the **Council Chambers,** Quincy City Hall, 1305 Hancock Street, Quincy, MA 02169. On the application of Christine Menz Toler & John T. Toler for a Special Permit Variance Flood Plain to construct a single family dwelling in violation of Title 17 as amended Chapter 17.40 (flood plain), Chapter 17.20.040 (dimensional requirements) and Chapter 17.28.030 (parking) on the premises numbered 64-66 Stoughton Street, Quincy.

William Cunniff, Chairman

11/24, 12/2/04

NOTICE OF PUBLIC HEARING

NOTICE OF PUBLIC HEARING
City of Quincy
ZONING BOARD OF APPEALS
CASE NO. 04-089

Pursuant to the provisions of TITLE 17 of the ***QUINCY MUNICIPAL CODE*** as amended, the Quincy Zoning Board of Appeals will hold an **Open Public Hearing** on **TUESDAY, DECEMBER 14, 2004**, at **7:15 pm** on the **Second Floor** in the **Council Chambers,** Quincy City Hall, 1305 Hancock Street, Quincy, MA 02169. On the application of Sea-Mic Development, LLC Sean Dyer, Principal for a Variance to permit construction of a new duplex residential building in violation of Title 17 as amended Chapter 17.20.040 (dimensional requirements) on the premises numbered 64-66 Buckley Street, Quincy.

William Cunniff, Chairman

11/24, 12/2/04

NOTICE OF PUBLIC HEARING

NOTICE OF PUBLIC HEARING
City of Quincy
ZONING BOARD OF APPEALS
CASE NO. 04-090

Pursuant to the provisions of TITLE 17 of the ***QUINCY MUNICIPAL CODE*** as amended, the Quincy Zoning Board of Appeals will hold an **Open Public Hearing** on **TUESDAY, DECEMBER 14, 2004**, at **7:15 pm** on the **Second Floor** in the **Council Chambers,** Quincy City Hall, 1305 Hancock Street, Quincy, MA 02169, on the application of Richard J. Buccheri for a Special Permit, a Flood Plain Special Permit and Variances to allow for the construction of a new 6 unit residential condominium in a Business B zoning district. The proposed structure locates all habitable floor area above the 100-year flood elevation. Petitioner requests variances for minimum lot width, front and side yard setbacks and parking setbacks for rear guest spaces in violation of 17.20.040.A and 17.28.030.E.

The parcel of land is located at 24-26 Newcomb Street, Quincy and shown as Lot 2 Assessors plan no. [illegible]

William Cunniff, Chairman

11.24, 12.2.04

NOTICE OF PUBLIC HEARING

NOTICE OF PUBLIC HEARING
City of Quincy
ZONING BOARD OF APPEALS
CASE NO. 04-091

Pursuant to the provisions of TITLE 17 of the ***QUINCY MUNICIPAL CODE*** as amended, the Quincy Zoning Board of Appeals will hold an **Open Public Hearing** on **TUESDAY, DECEMBER 14, 2004**, at **7:15 pm** on the **Second Floor** in the **Council Chambers,** Quincy City Hall, 1305 Hancock Street, Quincy, MA 02169. On the application of David Marinilli for a Variance to demolish the existing house and construct a new single family home in violation of Title 17 as amended Chapter 17.20.040 (dimensional requirements) on the premises numbered 138 Common Street, Quincy.

William Cunniff, Chairman

11.24, 12.2.04

NOTICE OF PUBLIC HEARING

NOTICE OF PUBLIC HEARING
City of Quincy
ZONING BOARD OF APPEALS
CASE NO. 04-092

Pursuant to the provisions of TITLE 17 of the ***QUINCY MUNICIPAL CODE*** as amended, the Quincy Zoning Board of Appeals will hold an **Open Public Hearing** on **TUESDAY, DECEMBER 14, 2004**, at **7:15 pm** on the **Second Floor** in the **Council Chambers,** Quincy City Hall, 1305 Hancock Street, Quincy, MA 02169. On the application of James Stamos for an Appeal of the issuance of Building Permit #131385 for the installation of a Dunkin Donuts counter in violation of Title 17 as amended Chapter 17.24.020 (nonconforming buildings), Chapter 17.28.050 (parking spaces), Chapter 17.28.060 (loading facility), and Chapter 17.20.040 (dimensional requirements) on the premises numbered 751 East Squantum Street, Quincy.

William Cunniff, Chairman

11.24, 12.2.04

NOTICE OF PUBLIC HEARING

NOTICE OF PUBLIC HEARING
City of Quincy
ZONING BOARD OF APPEALS
CASE NO. 04-093

Pursuant to the provisions of TITLE 17 of the ***QUINCY MUNICIPAL CODE*** as amended, the Quincy Zoning Board of Appeals will hold an **Open Public Hearing** on **TUESDAY, DECEMBER 14, 2004**, at **7:15 pm** on the **Second Floor** in the **Council Chambers,** Quincy City Hall, 1305 Hancock Street, Quincy, MA 02169. On the application of Gail Fenton for a Variance to build a dormer in the attic for additional living space in violation of Title 17 as amended Chapter 17.20.040 (dimensional requirements) on the premises numbered 14 Seagull Road, Quincy.

William Cunniff, Chairman

11.24, 12.2.04

We need you.

WE'RE FIGHTING FOR YOUR LIFE

American Heart Association.

ADVERTISING
BUY A BILLBOARD THE SIZE OF A BUSINESS CARD with 2x2 New England Place your 2 column by 2 inch ad across New England with just one phone call! Call Lindsey Clarke at the New England Press Association 617-373-5611 for details. www.nepa.org

REACH MORE THAN 4 MILLION READERS with just one phone call! New England Press Association can place your classified ad in more than 200 newspapers throughout the six state New England region. Call this Newspaper or Lindsey Clarke at 617-373-5611 for information www.nepa.org

AUTOMOBILES
AAA Rated Donation DONATE YOUR CAR, Receive Real Estate IRS Tax Deduction, Free Pick Up, Tax Info Medical Center [illegible] Help Children! [illegible] 1-800-[illegible] 1-800-[illegible] Quality Cars, Trucks

AUTOS/TRUCKS FOR SALE
$500! Police Impounds! Cars, trucks, SUV's for $500.00!! Hondas, Chevys, Toyotas, etc. For listings 800-719-3001 ext C809

BUSINESS SERVICES
ATTENTION NEW ENGLAND BUSINESS OWNERS! Need financing! Credit not perfect! Established Finance Broker can help. Equipment leasing, SBA Loans, Credit Lines, etc! LG Quality Financial Group (603) 626-0001, www.gqfg.com

BUSINESS OPPORTUNITIES
ALL CASH CANDY ROUTE. Do you earn $800 in a day? Your own local candy route. Includes 30 Machines and Candy. All for $9,995.00 1-800-814-6443

EDUCATION
EARN YOUR DEGREE Online from home. Business, Paralegal, Computers. Job Placement assistance. Financial Aid if qualify. (866) 858-2121 or www.tickwatertechonline.com

FINANCIAL
$$$ CASH $$$ Cash now for structured settlements, annuities, inheritances, lottery winnings, [illegible] Viewpoint, Inc. 800-[illegible] Wall Street Cash Advance Now! Stop Foreclosure, Settlements.

HELP WANTED
ADVANCE YOUR DRIVING CAREER! Increase in Pay Package. Contractors & Company Needed Flatbed, Refrigerated, Tanker, Over the Road, Some Regional Commercial Drivers License Training 1-800-[illegible]-6318, www.primemc.com

AVON! Career or pocket money, you decide! Up to 50% commission profit. Start up $15. E-mail ISR Lisa at LWilber@aol.com or call toll free 1-800-258-1815

Drivers: Earn up to 43 cpm and take your truck home. With this OTR position you can start up to 36 cpm and receive 37 cpm in six months or less. With continuous raises you will earn up to 43 cpm in no time. Operate a Freightliner C120, and select benefits or 401k plan that fits your needs. And yes, you can take your truck home if you live within 500 miles of J.B. Hunt facility. Limited Positions. Call Today 1-800-2JBHunt or 1-800-252-4868 EOE. Subject to drug screen. CDL Class A & 3 mos. Exp. Required.

JOB OPENINGS. Paid training for qualified HS grads. Welding, metal working, mechanics. Excellent pay and benefits. Paid location. Call 1-800-792-9099K-12 teachers teach your subject in English in an overseas international school. Incredible savings and benefits. Adventure. Go to www.teconline.com for more information. Or call: The International Educator 508-632-1414

REGIONAL RUNS AVAILABLE! Home Weekly. Midwest-Northeast-Southeast. Also Hiring OTR Company Owner Operator Solo Teams. Call 1-800-CFI Drive www.cfidrive.com Run Close to Home! $.50 per mile! GREEN MILES! Home Weekly! New Equipment! Blue Cross Blue Shield! 401K! EZ Pass Toll Cards! HEARTLAND EXPRESS 1-800-441-4953 www.heartlandexpress.com

HOMES FOR RENT
Homes From $199/mo! 1-3 Bedroom! Foreclosures, HUD's, Bank Repos! 0% down, 90 days no $$$, apply. For listings 800-319-3323 xL706

HOUSES FOR SALE
CEDAR/ CYPRESS/ PINE LOG HOME PACKAGES WHOLESALE TO EVERYONE! GREAT LOW PRICES! NATIONWIDE DELIVERY! www.logcabinhomes.com 1-800-533-5906

LAND FOR SALE
NY SPORTSMAN SPECIALS .5 Acres with Hunters Base Camp- $16,900 5.8 Acres with cabin, ATV & Tree Stand- $39,000. 58 Acres with utilities- Hunters Dream- $49,900. 5-100 Acre tracts available. Low monthly payment. Call Adirondack Catskill Land Co. 1-800-229-7843 or visit www.[illegible]

River! OWNER FINANCING! Bath, NH- 3.3 acres $34,900! Beautiful park like setting. Common access on the Wild Ammonoosuc River! DON'T MISS OUT! CALL Northern Acres Today toll free: 1-877-640-5263 7 days

MERCHANDISE FOR SALE
Life Saving Emergency Heater for Power Outages! BIG BUDDY Indoor Safe Portable Propane heater heats to 400 square feet up to 220 hours! www.mrheater.com, 800-251-0001

MISCELLANEOUS FOR SALE
DIRECTV FREE 3 ROOMS SYSTEM installed & delivered free. Say goodbye to cable forever. +3 months FREE HBO/CINEMAX. Call 1-800-694-8644, www.dtv2day.com

MORTGAGES
FORECLOSURE? Under given circumstance we can stop the foreclosure on your home even if there is LITTLE OR NO EQUITY. Call Dover Mortgage Placement Co. TOLL FREE: 1-888-440-1598.

Broker inquiries welcome. Mortgages, Refinance or Purchase. No money down. No Income check, low rates. "No Mobile Homes" All credit considered. 888-874-4829 or www.AccentCapital.com

Licensed Mortgage Broker CT, MASS, NH, ME, RI Not licensed in Vermont.

REVERSE MORTGAGES! SENIOR HOMEOWNERS! No payments until you permantly leave your residence. Government insured, no qualifying. Call Frank Costa 1-800-974-4846 x229. Continental Funding, Stoughton, MA www.cfc-reversemortgage.com

MOVING
HAUL ALL MOVERS. The best and cheapest in town. Licensed and insured 24 hrs. Our movers and service can't be beat. 781-322-1679. $5 off for mentioning this ad. License #30299.

MISCELLANEOUS
FREE 4-ROOM DIRECTV system including installation! 125+ CHANNELS, INCLUDING LOCALS, FROM $29.99/MO. Digital picture/sound. Limited offer. Plus Shipping. Restrictions apply. 1-800-208-4763

NOTICES
DONATE YOUR VEHICLE, boat,property, or collectables while maximizing your tax deductions and help teenagers in crisis. Prompt professional service. Call Dvar Institute, 1-800-338-6724.

REAL ESTATE
Naples- FT Myers Fl. New homes, 2nd homes/ condos Golf Homes and Luxury homes 1031 exchanges, investors welcome www.DanSellsSFL.com Toll Free 877-305-0963 Dan Buckley, Realtor.

VACATION RENTALS
FLORIDA, MARCO ISLAND. Vacation Rentals/ Sales. Beachfront condos, private homes w/pools. Enjoy warmth, relaxation & great beaches. Century 21 1st Southern Trust 800-255-9487 www.c21marco.com

Classifieds

SERVICES

HOUSE WORKS
Handyman for additions, Windows & Doors, No job too small, MA license, Free Estimates
Blake Remodeling
617-773-1858
617-653-2852

ORIGINAL HANDYMAN
NO JOB TOO SMALL
Power Washing, too
Free Estimates
Call 617-328-4199
In Business for 14 Years

KEITH'S SNOW REMOVAL
Residential Commercial
Dependable 24/7 Service
Lowest Rates Guaranteed
617-308-0731 • 617-794-4881

QUINCY BOBCAT
Seasoned Fire Wood
$225 a cord, delivered
1-866-273-6333

JNX GENERAL CONTRACTING & PROFESSIONAL PAINTING
Carpentry
Professional Painting
Power Washing
Clean & Install Gutter
All Types of Home Repair and Maintenance
Call Jack
617.773.4761 - Quincy

SERVICE SERVICE SERVICE SERVICE SERVICE

HONESTY IS KEY
Anthony's All-State appliance
- 13 Years Experience
- Affordable Rates
- Fully Stocked Vans

10% discount with this ad

REPAIRS 7 DAYS A WEEK
1-800-393-8844

SERVICE SERVICE SERVICE SERVICE SERVICE

Carpentry, Painting, Dryrot, Insect Damage, Repairs, Kitchens, Baths, 40+ yrs of exp. Lic. Reg. 104457 call Dan Liggett at 781-356-0787, cell 617-921-1151

PRIVATE DUTY REGISTERED NURSE
available for home care
Days. Please call 617-328-9952

FOR A FREE HOME VALUATION CALL TOM MCMAHON

CONNOLLY CLEANING
House Cleaning
$60 - $100 per house
Quincy - South Shore
Mary @ 508-802-6400

"MURPHY'S KITCHEN"
Classic Rock Band. Available for your Private Party. Benefit or School Auction. To hire call 617-750-7491. Visit www.murphyskitchen.com.

Timothy J. O'Brien Building & Remodling
Tim is currently serving overseas with the US Army. He appreciates your support and past business and looks forward to returning to his business.

HELP WANTED

QUINCY YMCA PART-TIME
Staff to run After School Enrichment Program in Quincy elementary schools M, W, TH, F 2-4:30pm. Good rate and Free Y membership
18+ and exp. working with kids required.
Susan 617-479-8500 x128

Medical Transcriptionist Sub-contractor
Part-time experienced medical trascriptionist with knowledge of Ophthalmology, cardiology and internal medicine.
.08 cents/line.
Fax resume to 617-696-6597, or email to pkiernan@typingproduction.com

FOR RENT

BEAUTIFUL PALM BEACH AREA CONDO
Available now
617-479-1603

Classifieds

FOR RENT

A NEW HALL
Elks Lane, off 254 Quarry St.
For Weddings, Showers, Meetings and Banquets.
QUINCY ELKS
617-847-6149

The George F. Bryan Post VFW
24 Broad St., Quincy
Function Hall Available
125 guests
617-479-2254

NOW BOOKING HOLIDAY PARTIES
CLUB 58
617-471-7788

WANTED

OLD HAND TOOLS & BOOKS WANTED
All trades and subjects, planes, chisels, measuring tools, etc. Books: Maine and New England history, children's, firearms, maritime. Pre 1950 postcards, maps, magazines, pottery, baskets. Pre 1970 baseball cards, comics, erotica, sporting memorabilia.
LIBERTY TOOL CO.
888-405-2007
Fax: 207-288-2725

SERVICES

ARTHUR D. MACNEIL
Electrician Masters #14296A
Design & Installation
Electrical Construction
PO Box 692032, Quincy, MA 02269
617-320-7294
admacneil@cs.com

MONDELLO MODERNIZING
MA REG 100526
781-848-3524, cell 617-678-1925
painting, carpentry, masonry, remodeling & repairs
gutters clean & installed

SAVE
LeBlanc Fuel, Inc.
P.O. Box 86, Quincy, MA
Discount Prices, QCAP
Senior Discount
Licensed & Insured
Service - Tanks
Boiler - Furnaces
617-774-1877

JUNK CAR REMOVAL
any condition
No title needed!
617-828-4413

CONAMARA CONSTRUCTION COMPANY
LICENSED AND INSURED.
From your foundation up!" Call
1-800-590-3125

HOW MUCH IS YOUR HOME WORTH?
Find out and learn about the best way to sell it! Call Kim Devine 617-548-0660

SNOW SHOVELING
FALL CLEANUPS
617-909-3012

SERVICES

new homes / additions / remodeling / decks

MAIN STREET
building & design
Licensed & Insured General Contractor

references available **James Mattie • 617-786-1648**

QUINCY GREEN
Lawn Maintenance
& Clean Up
Tree & Shrub Pruning
Call Mike 617-778-4995

Jerry's Home Computer Service
Having computer problems. Don't get frustrated, get help. All work done at your location. Call 617-201-1721 or email

TOWNLINE
DISCOUNT FUEL
176.9 / 150 Gallon Minimum
781-826 8954
1-866-273-6333

HOUSE CLEANING
Reliable, Dependable, Responsible
References Available
Call to

PLASTERING/PAINTING
Good Rates - Good References
Quality Work Guaranteed
617-770-1174 cell: 781-964-4213

POWER PLUMBING
Plumbing, Heating, Gas Fitting
Repairs • New Installations
Dave 617-696-7818
Emergencies 617-792-4054
Lic.# 26706

– Rapitax Service –
LARRY MALONEY CPTx
Your connection for all your tax preparation, real estate & mortgage needs.
781-871-0793

TIMOTHY P. LYNCH
Licensed Electrician. No Job too small / all calls returned / service changes fully insured.
Lic # 39339 free estimates
781-848-0878

IMAGE IMPROVEMENT
LANDSCAPING
FALL CLEANUPS
We Clean It... Trim It... Remove It
No Job Too Big or Too Small
Free Estimates
Fully Insured
617-471-0044
781-740-1500

HOUSE CLEANING
Very diligent work including shampooing rugs. Senior citizen discounts. References. Reliable.
CARING CLEANING
1-857-526-1121

YARD WORK CO.
- Lawn Mowing Service
- Three times a month or weekly service
- Expert hedge and bush trimming
- Over 12 years in business

FREE Estimate
Call Bill Fielding
617-471-6124

save gas & money
shop locally

SERVICES

THE TURFMAN & CO.
* Spring & Fall Clean-ups
* Expert Hedge Trimming
* Power Washing
* Yard Mulching
* Bushes & Trees Trimmed
* Lawn Mowing Services
* Hydroseeding & Sod
* Snow Removal

free estimates
Phone 617-328-1221
Toll free 1-866-TURFMAN
theturfmanco.com

Fall Clean-ups
by
THE TURFMAN
Phone 617-328-1221

DAY CARE
Licensed and Insured
Openings Available
Ages 3 months and up
Quincy Hours
Call 617-47

LAWFORD PLUMBING
Small Jobs • Faucet
• Toilet & Heat Repairs
• Drain Cleaning
• Garbage Disposals Installed
24 Hour Service
Master Lic. #7306
781-849-6184

3D LANDSCAPING
WE HANDLE BOTH RESIDENTIAL & COMMERCIAL ACCOUNTS
CALL FOR A FREE ESTIMATE
781-249-0876
We Accept
~FALL CLEAN UPS
~OVER SEEDING
~LAWN MOWING
"YOU RAKE IT, WE TAKE IT" SERVICES AVAILABLE...
VISIT OUR WEBSITE AT WWW.3DLANDSCAPING.COM

SERVICES

ON CALL LAWN CUTS
Vinyl Siding
Decks & Additions
Gutters Cleaned
Masonry Repairs
Interior & Exterior Painting
Shrubs Trimmed
Yard Clean-up
Senior Citizen Discount
Handyman Repairs
Spring & Fall Cleanups
Call Mike after 6pm
617-328-7135
Licensed & Insured

JUNK REMOVAL SOLUTIONS
We'll Save You Time & Money!
CLEANOUTS - Basement - Attic - Garage - Yard - Offices
REMOVALS - Appliances - Furniture - Boilers - Water Heaters - Construction Debris
DEMOLITION - Sheds - Bath - Kitchens - Decks - Concrete - Stone Walls - Walks
CALL BAY STATE SERVICES FOR A FREE ESTIMATE TODAY! DAN 617-293-1086

DeFrancesco Construction
REPLACEMENT WINDOWS
ROOFING - TRIM - GUTTERS - VINYL SIDING
Call today for a quick, FREE Estimate or No Hassle Information
617-365-1444

FOLEY'S & SON'S REMOVAL
Cleanouts YOU CALL - WE HAUL
household items / yard + contracting debris
No Job Too Big or Too Small - Free Estimates - Fully Insured
617-471-0044

Fast, Honest and Affordable
Commercial & Residential
Fully Insured
John Marchioni
617.251.6242
www.callfinalpick.com

Demolitions
Bathrooms • Sheds • Kitchens
Garages • Decks • Walks

Cleanouts
Attics • Basements • Garages
Offices • Yards

Removal
Furniture • Rugs • Appliances
Construction Debris • Brick & Stone

SERVICES

Your South Shore Headquarters For
Appliance
Service
& Parts
For All
Major
Appliances
hta
hancock tv
& appliance
115 Franklin Street
South Quincy • 617-472-1710

The Quincy Sun

MAIL TO: THE QUINCY SUN, 1372 HANCOCK STREET, QUINCY, MA 02169
PAYABLE IN ADVANCE. Payment must accompany order.

INDEX
- ❑ Services
- ❑ For Sale
- ❑ Autos
- ❑ Boats
- ❑ For Rent
- ❑ Wanted
- ❑ Help Wanted
- ❑ Work Wanted
- ❑ Pets
- ❑ Lost & Found
- ❑ Real Estate
- ❑ Antiques
- ❑ Flea Markets
- ❑ Yard Sales
- ❑ Instruction
- ❑ Day Care
- ❑ Personal
- ❑ Miscellaneous

RATES

1 WEEK ❑ $6.00 for one insertion, up to 20 words. 10¢ for each additional word.

3-7 WEEKS ❑ $5.50 per insertion up to 20 words for 3-7 consecutive the same ad. 10¢ each additional word.

8-12 WEEKS ❑ $5.25 per insertion, up to 20 words, for 8-12 insertions of the same ad 10¢ for each additional word.

13 WEEKS OR MORE ❑ $5.00 per insertion, up to 20 words, for 13 or more insertions of the same ad 10¢ for each additional word.

❑ Enclosed is $ _____ for the following ad to run _____ weeks in **The Quincy Sun.**

COPY: _____

NO REFUNDS WILL BE MADE AT THIS CONTRACT RATE IN THE EVENT OF CANCELLATION.
DEADLINE - MONDAY AT NOON. PLEASE INCLUDE YOUR PHONE NUMBER IN AD.

QUINCY RESIDENT ALFRED Lavigne receives a flu shot during recent clinic, sponsored by the Quincy Health Department. Some 1,300 residents were vaccinated, and the health department promises a second clinic today. *Quincy Sun Photo/Robert Noble*

Parent Advisory Council To Meet At High School

The Quincy High School Parent Advisory Council will meet Thursday, Dec. 9, at 7 p.m. at the high school in the Pride Room.

$1 Million Contract Signed For City's New Financial System

Mayor William Phelan has announced the city's integrated financial software system will be rolling out in the coming weeks.

"This is an infrastructural improvement that will be very obvious to every one of our residents," Phelan said. "It is many years overdue but Quincy is joining the 21st century."

Phelan noted that upon becoming mayor, one of his first priorities was to revamp the citizen's "antiquated" financial system.

"I really had no choice," he said. "The Department of Revenue demanded it. What I could do, however, is ensure that we got the very best system in place for the benefit of our taxpayers. And we have."

The $1 million deal was signed Nov. 1 with industry leader MUNIS, an Enterprise Resource Planning provider. Ronald Donovan, Quincy's Chief Information Officer, indicated the deal would provide an integrated financial management system that would enable city employees to be more efficient, more accessible and more responsive to the needs of citizens.

"Our technology was 20 years old," Donovan said. "By industry standards, it might as well have been 20 years old. We worked very hard to develop a comprehensive assessment of the city's needs for years to come and to find the vendor who would maximize the return on the tax dollars invested in this critical project."

The new system will allow departments within the city to communicate in real time about financial issues. Residents may process many types of payments (tax, utility billing, licenses, etc.) with a single transaction. Residents can review their accounts online from their homes, and the city can ensure that an account is current before issuing additional licenses, permits, etc.

Laurie Allen, the city's purchasing agent, said: "The ability to more closely track purchase orders and requisitions will result in significant cost savings. The efficient use of tax dollars has been a hallmark of Mayor Phelan's administration — this new system continues that tradition."

Internal governmental systems, such as payroll and administration of benefits, will also be affected in the positive by the MUNIS contract.

"This is an important step forward for the city," said Phelan. "and I am excited about the prospect of our citizens having such immediate access to their government."

Marines Collecting Toys During Parade

US Marine Reservists will carry on their tradition of collecting Toys For Tots during this year's Christmas parade.

The custom of collecting and distributing toys for needy children began on a nationwide basis 56 years ago and local Marine Reservists will be marching in Quincy's 52nd Christmas parade to receive donations.

Last year, the Toys For Tots program provided millions of toys to an estimated 6 million needy children. In Massachusetts alone, more than 400,000 toys were distributed. Approximately 111,000 of those toys were distributed to children in the Greater Boston/Quincy area.

In Quincy, the Toys For Tots program is directed by the 1st Batallion, 25th Marines with the cooperation of civilians and former Marines.

To donate to the program, the public is encouraged to bring new, unwrapped, non-violent toys to the parade where they will be picked up by the Marines and trucks passing along the three-mile Hancock St. marching route.

Santa's Mailbox At City Hall

Santa's Mailbox will be placed at Constitution Common in City Hall Plaza, Friday.

Children writing letters to Santa may drop thej in the mailbox and they will be forwarded to Santa's North Pole address.

The Original KELLY'S Famous Seafood OF SOUTH BOSTON
35-39 Cottage Ave
opp. the Court House
617-745-0202

Early Bird Specials
Sunday to Thursday, 4-6pm
Soup of the day or salad, choice of dinner, coffee, soda or coffee, rolls & butter
$7.95

- FISH AND CHIPS WITH COLESLAW AND TARTAR
- TURKEY DINNER WITH MASHED AND VEGETABLE
- DAILY SPECIAL WITH POTATO AND VEGETABLE
- SPAGHETTI AND MEATBALLS IN A MARINARA SAUCE
- MEATLOAF DINNER WITH MASHED AND VEGETABLE
- BONELESS FRIED CHICKEN BREAST WITH GRAVY, MASHED AND VEGETABLE

Call now to book your Holiday Party – Gift Certificates

COLLEGE MIRRORS
by Eglomise • 7-10 Day Delivery
Personalized College Mirrors & Paperweights
Home Town, Fenway Park & Baby Mirrors Also
ABIGAIL'S CROSSING
Gifts & Collectibles
1360 Hancock St. Quincy • 617-472-5667

A New Oil Tank: A Safe Secure Investment In Your Home

If your oil tank is leaking, smells of oil, or is corroded by age, wear and tear – we're your solution to a brand new, replaced tank. Sleep safe and sound knowing that our new, replaced tanks are safe, reliable, and dependable.

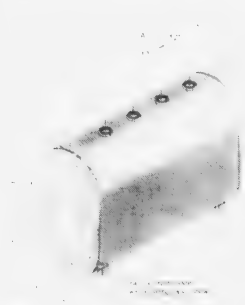

- WE DISPOSE OF OLD TANK AND RECONNECT NEW TANK & PARTS
- WE'LL TRANSFER ANY GOOD FUEL TO YOUR NEW TANK
- WE COMPLETELY INSTALL YOUR NEW TANK WITH ALL NEW PARTS IF NEEDED
- WE'LL DISPOSE OF ANY CONTAMINATED FUEL OR WATER (possible additional fees could be incurred due to unforeseen circumstances)

East Coast Petroleum
235 Atlantic Street · N. Quincy, MA 02171-1648
1-800-649-0550
www.eastcoastpetroleum.com • e-mail: sales@eastcoastpetroleum.com

MOC
"We make winter bearable!"

*****CAR-RT LOT**B-099
THOMAS CRAN PUBLIC LIBRARY
PO BOX 699164
QUINCY MA 02269-9164

Baby Jesus Statue Returned In Time For Nativity Pageant

– Page 3 –

The Quincy Sun

Historic Quincy's Hometown Weekly Newspaper

VOL. 37 No. 12 | Thursday, December 9, 2004 | 40¢

It's Beginning To Feel Like Christmas

SANTA CLAUS waves to the crowd as Sunday's Christmas Festival Parade passes through South Quincy. Story, other photos on Page 19. *Quincy Sun photos/Robert Noble*

YOUNG AND OLD bundled up to enjoy the parade down Hancock Street from the Executive House.

NORTH QUINCY Art Club float won the grand prize of $1,500 and the Father Thomas C. Tierney Trophy.

Surveillance Cameras, 'High Visibility' Patrols

Police, MBTA Beefing Up T Security

By WILLIAM TRAYNOR

The Quincy Police Department and MBTA are stepping up their efforts to combat crime at the city's T stations, according to a new agreement unveiled this week.

Residents and T riders can expect increased patrols [illegible] surveillance cameras and improved lighting at various train stops as part of a new crime-fighting agreement hammered out by city and MBTA officials.

The Memorandum of Understanding (MOU), signed by the two parties and revealed during Monday night's public safety committee meeting, is designed to beef up security at the city's T stations, with particular emphasis placed on the Quincy Center location.

The new agreement [illegible] weeks after the MBTA released a new study that identified Quincy Center T station ranked second among the most crime-ridden stops on the MBTA. Only the South Station had more crime this year, according to the study.

Quincy Police Sergeant Robert Crowley and MBTA Deputy Chief Thomas McCarthy presented the security plan, which they said came as a result of several meetings between city officials, including Mayor William Phelan, and MBTA representatives.

Included in the new agreement are plans to increase the uniformed presence of MBTA and Quincy police officers at the stations, in

Cont. On Page 20

Phelan Names Task Force On Parking

Mayor William Phelan announced Tuesday that he will put together a Parking Task Force to address a number of issues pertaining to parking problems in the city.

The task force will be charged with addressing the full scope of parking issues in Quincy, including topics such as overnight parking, a residential sticker program, public safety and zoning concerns.

"At each and every one of the neighborhood meeting that I have conducted this year, Quincy residents expressed both concern and frustration with parking issues in their neighborhoods," said Phelan. "Though we are a growing city, we must take steps to control this issue and make sure the integrity of our neighborhoods is maintained."

Phelan has appointed Fire Chief Paul O'Connell, Police Chief Robert Crowley, DPW Commissioner Steve O'Donnell, City Solicitor Monica Cosgrove, Inspectional Services Director Jay Duca and Councillor John Keenan to the task force.

"I appreciate Councillor Keenan's work on this issue," said Phelan. "Working together with the city council, we can draft an overall plan that incorporates ordinances and an enforcement plan that accounts for residents' needs while keeping the interests of public safety in mind."

Earlier this year, the mayor introduced a city-wide parking permit plan, and the council is expected to address the proposal at a Dec. 13 meeting of the ordinance committee.

Cont. On Page 20

■ Ringing Bell For Needy - *Page 2* ■ Flu Shots Now For 65-Year-Olds - *Page 16*

Thursday, Friday Outside City Hall

36 More Leaders To Ring Salvation Army Bell

Thirty-six more community leaders will man a Salvation Army kettle Thursday and Friday in front of City Hall to help brighten the holiday season for the needy.

Last Friday, 16 other community leaders rang the bell for the Salvation Army at the same site.

This is the eighth year they have volunteered to team on one-hour shifts from 9 a.m. to 5 p.m.

All money raised goes directly to the Salvation Army's Quincy Temple Corps, 6 Baxter St., to aid local families.

Volunteers are still needed, however, at other kettle locations.

Any person or group wishing to volunteer is asked to contact the Quincy Temple Corps at 617-472-2345.

"We would be most appreciative of any help," said Major Doug Jones and his wife, Major Linda Jones, co-commanders of the Quincy Temple Corps.

The community leaders kettle schedule:

THURSDAY, DEC. 9

9 A.M. — City Council-lor Joseph Finn and Anthony Scaramucci, Quincy Agents Insurance and chairman of the Quincy Medical Center Foundation Board.

10 A.M. — Former Mayor Walter Hannon, Rev. William Harding, pastor Bethany Congregational Church; and Robert Curry, chairman of the Quincy Medical Center Board of Trustees.

11 A.M. — Robert Guarnieri, president Colonial Federal Savings Bank, and Daniel Flynn, owner Quincy real estate and property management firm and chairman Quincy Business Council.

NOON — Jennifer Logue, president Quincy Lions Club; Jean McCarty, president Quincy Kiwanis Club; and Caryn Smith, president Quincy Rotary Club.

1 P.M. — Jay Asher, president radio station WJDA; and Henry Bosworth, publisher The Quincy Sun.

2 P.M. — School Committee member Linda Stice and Edward Keohane, chairman of the Quincy Partnership and owner Keohane Funeral Home.

3 P.M. — City Clerk Joseph Shea, Norfolk County Commissioner John Gillis, and Atty. George Burke, former district attorney, state representative and city councillor.

4 P.M. — Eric Stoeckel, president Quincy Business Association and Dean Rizzo, executive director Quincy 2000 Collaborative.

FRIDAY, DEC. 10

9 A.M. — Jackie Gardner, director American Red Cross South Area, and School Committeeman David McCarthy.

10 A.M. — Dr. Richard DeCristofaro, superintendent of Quincy Public Schools, and Ward 6 City Councillor Alicia Gardner.

11 A.M. — Police Chief Robert Crowley, Fire Chief Paul O'Connell and Fr. William McCarthy, former pastor St. John's Church after who Father Bill's interfaith shelter for the homeless is named.

NOON — Mayor William Phelan and Ward 2 City Councillor Daniel Raymondi.

1 P.M. — State Rep. Stephen Tobin and Norfolk County Register of Deeds Patrick McDermott.

2 P.M. — Ward 4 City Councillor Jay Davis and Chazy Dowaliby, editor of The Patriot Ledger.

3 P.M. — State Rep. Ron Mariano and Norfolk County Sheriff Michael Bellotti.

4 P.M. — City Councillor-at-large John Keenan and Ward 1 Councillor Leo Kelly.

DOING HER PART to help the needy, Alyssa Reynolds, 4 1/2, daughter of Chris and Denise Reynolds of Quincy, made a donation last Friday at the Salvation Army Community Leaders Kettle in front of City Hall. The kettle will be manned again today (Thursday) and Friday from 9 a.m. to 5 p.m. by more community leaders. *Maralin Manning photo*

The Language of GOLD

We speak your language!

Del Greco's
FINE JEWELRY
399 Washington St., on Rte. 53 Weymouth
781.337.5069
Holiday Hours: Monday - Saturday, 9:30 to 7; Sundays, 12-5

Send it with love.
We'll package it with care.

We're ready to help get your gifts where they're going. On time, safe and sound. Our friendly packaging experts have the know-how and the resources to pack everything to arrive intact.

Come to us for unparalleled service and low UPS® shipping rates on a variety of reliable shipping options:

- UPS Next Day Air®
- UPS 2nd Day Air®
- UPS 3 Day Select®
- UPS Ground
- International

Stop in for details, or visit us at www.theupsstore.com.

Now Open in Quincy!!!
The UPS Store
550 Adams Street
Quincy, MA 02169
Phone: 617-479-UPS1 (8771)
Fax: 617-479-UPS2 (8772)
Email: store5175@theupsstore.com

©2004 Mail Boxes Etc., Inc.

PERLMAN & WING L.L.P.
A FULL SERVICE LAW FIRM

- Personal Injury
- Real Estate
- Divorce
- Criminal Law
- Wills/Trusts
- Corporate

MAX D. PERLMAN J.P. WING

617-376-8500

20 Whitney Road
Quincy

Conveniently located
near Quincy Center (T)

The Original
KELLY'S
Famous Seafood OF SOUTH BOSTON

35-39 Cottage Ave
opp. the Court House
617-745-0202

Early Bird Specials
Sunday to Thursday, 4-6pm

Soup of the day or salad; choice of dinner entree; soda or coffee; rolls & butter $7.95

- FISH AND CHIPS WITH COLESLAW AND TARTAR
- TURKEY DINNER WITH MASHED AND VEGETABLE
- DAILY SPECIAL WITH POTATO AND VEGETABLE
- SPAGHETTI AND MEATBALLS IN A MARINARA SAUCE
- MEATLOAF DINNER WITH MASHED AND VEGETABLE
- BONELESS FRIED CHICKEN BREAST WITH GRAVY, MASHED AND VEGETABLE

Call now to book your Holiday Party – Gift Certificates

In Time For Nativity Pageant Sunday

Baby Jesus Statue Returned To Manger After Theft

The baby Jesus figurine in the city's Nativity display at the Hancock Cemetery is now fastened down by wire after it was stolen and dumped in the Town River last week.

The Jesus statue was returned in time for the annual Nativity Pageant, scheduled for this Sunday at 6:30 p.m. at the United First Parish Church, Quincy Center. Rev. Jack O'Brien of the Sacred Heart Church and Rev. Sheldon Bennett of the United First Parish Church will conduct the pageant.

City workers secured the Jesus statue in the manger crib last Friday after it was recovered from the Town River near the Quincy Oil gas tanks.

The statue was found after public safety officials and residents conducted a furious search for the coveted object.

"In the end, it was a great example of a community coming together for the common good," said Thomas Koch, commissioner of the Park, Forestry and Cemetery Department. "It's a cliche to say this, but the bad always brings out the best in people."

The 20 inch figurine, located in a manger scene next to City Hall, was swiped during the weekend after Thanksgiving, according to police. The baby Jesus is the centerpiece in a manger scene that includes Mary, Joseph, the three magi and animal figures.

Police said the statue was stolen as part of a prank hatched by local teenagers who attend Quincy High School.

One juvenile admitted to putting the figurine in the river, but that teen may not be the thief, according to Police Lt. Rick McCusker.

A criminal investigation is ongoing, according to police. Police juvenile detectives Richard Gilmore and Mark Kennedy have been gleaning information from students regarding the identity of the actual thief, said McCusker.

Steve MacDonald, former assistant harbormaster in Quincy, discovered the figurine last Friday while searching the shoreline by motorboat at the same time a fire and police recovery team was searching underwater about a quarter mile away.

MacDonald split a $1,000 reward with an anonymous tipster for finding the statue. The Patriot Ledger offered the reward.

Considering its long journey from the manger to the Town River and back again, the statue was a bit battered but no worse for the wear.

Koch said a few of the baby's fingers were chipped off and some scrapes were evident in other areas. After the holidays, church leaders will [illegible] the figurine to be repaired. [illegible]

The $10,000 Nativity set was donated [illegible] Catholic parishes and dedicated [illegible] Cornelius J. Heery, former pastor from the Sacred Heart Church in North Quincy. Koch said the [illegible] cost [illegible]

Prior to the theft, the figurine was secured with epoxy glue, said Koch.

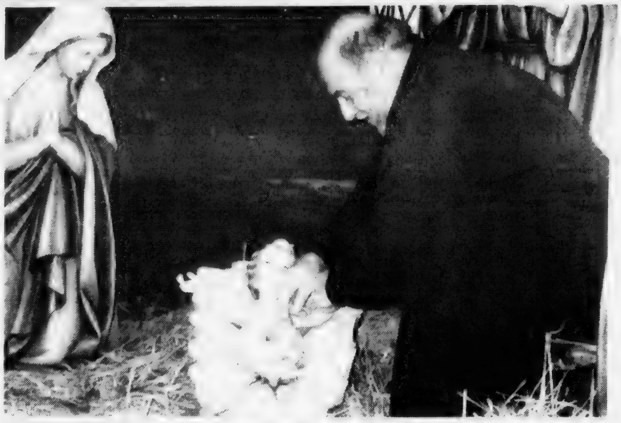

SAFE AND SOUND - Quincy Park Department employee Paul Zambruno places a statue of baby Jesus back in the manger at Hancock Cemetery last Friday as the Virgin Mary looks on. The figurine was stolen and tossed into Town River and later recovered. Police believe the statue was stolen as a prank hatched by local teenagers. *Maralin Manning Photo*

John Coco Appointed Traffic Engineer

John Coco, P.E., has been appointed to the city's new Traffic Engineer, Mayor William Phelan announced Tuesday.

Coco joins the City of Quincy with [illegible] years of experience [illegible] traffic engineer [illegible] Massachusetts Turnpike Authority and Massachusetts Highway Department. He is scheduled [illegible] on Dec. 13, according to the mayor's office.

"The City of Quincy is fortunate to land an employee with Mr. Coco's professional experience, knowledge and contacts," said Phelan. "He has served the state very well as a [illegible]"

[illegible] Turnpike Authority in 2003 as a Senior Traffic Engineer. He was responsible for all traffic-related design and review from Boston to New York. He oversaw contract selection, traffic operations, [illegible] marking design and [illegible] studies.

[illegible] Highway Department.

[illegible] Engineering Technology. He also holds an Information Systems Management Program degree from Northeastern University.

Animal Shelter Holding 'Adoptathon' This Weekend

Residents interested in adopting a dog or cat can participate in this weekend's "Adoptathon," sponsored by the Quincy Animal Shelter, 56 Broad St.

Residents will be able to see dogs and cats in need of a home on Saturday from 9 a.m. to 6 p.m. or Sunday from 11 a.m. to 5 p.m.

For more information contact the animal shelter at 617-376-1349 or visit their website at www.quincyanimalshelter.org.

YANKEE CANDLE
Fragrance of the month
December Scent... CHRISTMAS COOKIE
25% OFF
ABIGAIL'S CROSSING
1360 Hancock St., Quincy • 617-472-5667

C.D. Jewelry
has all your
Holiday Gifts!

In 1976, I opened a small, custom design, jewelry repair shop in Hingham.

29 years later, with 2 jewelers and the largest selection of fine jewelry on the South Shore, we still offer you the same great personalized service.

Mention this ad and take 20% OFF your next purchase

Gifts of diamonds, pearls and precious stones set in gold or silver!
Quality second to none!

318 Washington Street • Route 53
Fox Plaza • Weymouth
781-331-4995
OPEN 7 DAYS THROUGH CHRISTMAS!

Our "Step-Up" CD gives you a great rate now... And it can only get better

3.00% APY

22-MONTH "STEP-UP" CD

When rates go up in the next two years, you won't need to worry when you have a 22-Month "Step-Up" CD from Colonial Federal Savings Bank. With the "Step-Up" CD, you get a great rate right now and, when rates start to move, you can "step-up" to our then-current 22-Month CD rate. It starts good and can only get better. And we won't make you open a checking account with us to get this CD (though we'd love to open a free checking account for you). Sound good? Come see us or call Betty or Linda at 617-471-0750.

COLONIAL FEDERAL SAVINGS BANK
"Your neighborhood bank!"

QUINCY
HOLBROOK
EAST WEYMOUTH

The Quincy Sun

USPS 453 060
Published weekly on Thursday by
The Quincy Sun Publishing Co. Inc
1372 Hancock St., Quincy, MA 02169
Henry W. Bosworth, Jr., *Publisher*
Robert H. Bosworth, *Editor*

40c per copy $19.00 per year by mail in Quincy
$23.00 per year by mail outside Quincy $28.00 out of state
Telephone: 617 471-3100 471-3101 471-3102
Periodicals postage paid at Boston, MA
Postmaster Send address change to
The Quincy Sun, 1372 Hancock St., Quincy MA 02169

Moments in time

THE HISTORY CHANNEL

• On **Dec. 10, 1869,** Wyoming territorial legislators pass a bill that is signed into law granting women the right to vote. Many legislators supported the bill because they thought it would win the territory free national publicity and might attract more single marriageable women to the rugged, isolated region.

• On **Dec. 12, 1913,** two years after it was stolen from the Louvre Museum in Paris, Leonardo da Vinci's masterpiece "The Mona Lisa" is recovered inside Italian waiter Vincenzo Peruggia's hotel room in Florence.

• On **Dec. 7, 1941,** at 7:55 a.m. Hawaii time, hundreds of Japanese warplanes descend on the U.S. naval base at Pearl Harbor in a ferocious assault. The surprise attack killed some 2,400 Americans, rendered much of the U.S. Pacific fleet useless and drew the United States irrevocably into World War II.

• On **Dec. 11, 1956,** the Hays Code, the movie industry's tight restriction of language and subject matter, is eased slightly for the first time since its adoption in 1930. Actors could now mention abortion, drugs, kidnapping and prostitution.

• On **Dec. 9, 1963,** the last American-made Studebaker was produced, and the automobile factory in South Bend, Ind., closed forever. Studebaker, started during the Civil War, was once the world's largest manufacturer of horse-drawn carriages.

• On **Dec. 8, 1980,** singer John Lennon, a former member of the Beatles, the band that transformed popular music in the 1960s, is shot and killed by Mark David Chapman outside his apartment building in New York City. After the murder, Chapman waited calmly for police to arrive, reading a copy of "The Catcher in the Rye."

• On **Dec. 6, 1994,** Orange County, Calif., declares bankruptcy after a dalliance with high-risk investing leaves the affluent community's investment fund some $2 billion in debt. It was the single biggest bankruptcy filing ever by a municipality.

(c) 2004 A&E Television Networks

QUINCY ANIMAL SHELTER
56 Broad Street, Quincy • 617-376-1349
quincyanimalshelter.org
IN-SHELTER ADOPTION HOURS
TUESDAYS and THURSDAYS 6 - 8:30 pm
SATURDAYS 10 am - 4 pm
Adoption fees include initial vaccinations and Spay/Neuter as needed. 100% volunteer run, new volunteers always needed.
FOR LOST or FOUND ANIMALS call
CITY OF QUINCY ANIMAL CONTROL at 617-376-1364.

DOGS Available for Adoption
LUCKY: 1½ yr. female labrador pit bull mix
DAISY: black and white female pit bull
AVAILABLE CATS
CHECKERS: DSH tortie/shell spayed female
CLYDE: 5 yr. male DLH – should be only cat or go with another DLH
JENNY: 2 yr. adult spayed female tortie. Would do best as only cat. Easily overpredictable. Very playful, high energy level.
CECE: 5 yr. old spayed female DSH. Good with children. Does well with other cats. Very
CHRISTINA YOLANDA:
WHISKERS #1:
MOTHER:
SHEA:
PUDDIE:
AUDE:
LIZA:
ATHENA:
VERA:
JACKSON:
DREMEL & SPACKLE:
black male
COCOA:
FOSTER CARE VOLUNTEERS NEEDED
Long-term and short-term Foster Care urgently needed for Kittens and Cats – if you can help in any way, please call us at 617-376-1349 and ask for the Foster Care Program Manager. THANK YOU!!

Sunbeams

By Henry Bosworth

The Spirit Of The Salvation Army

There's really something special about the Salvation Army — even when it comes to politics.

For over a century, its reputation and image have been outstanding and unblemished.

You can be sure the quarter or dollar or whatever you drop into a Salvation Army kettle is going to do what you want it to do: help those in need.

That's certainly true here in Quincy.

But, there also seems to be a unique side effect: bringing political rivals together. For awhile, at least.

Rivals who might adamantly disagree on how the city should be run, tax classification, department head appointments, what streets and sidewalks should be repaired first, etc. can find it easy to agree on one thing: teaming together to help the Salvation Army help those in need.

Like in 2001 for example. There, in December on Hancock St. were Mayor James Sheets and Mayor-elect William Phelan standing together ringing the bell at the Community Leaders Salvation Army kettle.

This was shortly after a bruising mayoral campaign in which Phelan, a virtual political unknown, had upset the six-term Sheets by 17 votes in the city's closest ever mayoral race.

This was their first public appearance together since the election — and a recount — but they set their political differences aside to help a worthy cause. And they looked like they were enjoying it.

And old political rivalries were forgotten last December when former Mayors Arthur Tobin, Walter Hannon and Joseph LaRaia teamed to man the Salvation Army kettle in front of City Hall.

A woman who walked by did a double-take. "You three are together?" she asked incredulously. "That's really something."

But there were the three together, ringing the bell to help the needy.

The three were involved in two slugfest mayoral elections that left hard feelings lingering for years.

LaRaia had challenged incumbent Hannon in 1975 in an election to remember. Hannon went home election night the winner by 134 votes. But LaRaia filed for a recount amid accusations of "stolen votes."

The recount showed LaRaia the actual winner by 438 votes. A court inquest found mistakes had been made in the counting of the paper ballots by hand but found no wrong-doing.

Two years later, Tobin ousted LaRaia in a hard-hitting campaign that re-fueled hard feelings.

The three patched things up as the years went by and looked like the Three Musketeers that day at the kettle.

Some 50 community leaders are ringing the bell in front of City Hall again this year.

And tomorrow (Friday) at noon Mayor Phelan and Ward 2 City Councillor Dan Raymondi will be there together as a team. Raymondi has been, perhaps, Phelan's most severest critic. But Phelan asked Raymondi to join him at the kettle and Raymondi said yes. Just like that.

PHELAN

RAYMONDI

Cholesterol Topic For Seniors Dec. 14

Public Health Nurse Kathleen Kelly will speak on cholesterol issues Tuesday, Dec. 14 at the Quincy Community Room on the Ground Floor of the Quincy Center Plaza, 1500 Hancock St. from 10 a.m. to noon.

Mayor James Sheets and Mayor-elect William Phelan ring the bell together for the Salvation Army.

POLITICS WERE PUT aside by Mayor James Sheets and Mayor-elect William Phelan to help the Salvation Army in their first public appearance together after the 2001 election.

AND OLD POLITICAL rivalries were forgotten last year when former Mayors Arthur Tobin, Walter Hannon and Joseph LaRaia teamed up to ring the bell.

Maralin Manning Photos

So, instead of being at opposite ends of things, they will be working together side by side for a very worthy cause.

Yes, there's really something special about the Salvation Army.

⌟

THE JOE FINN Committee has a holiday season comedy show set for Thursday, Dec. 16 6 to 9 p.m. at The Fours, 15 Cottage Ave., Quincy Center.

FINN

Featured are Kevin Knox of the Joker's Comedy Show who has also appeared on the FX TV show "RescueMe" and Jessica Casciano, a semi-finalist in Boston's Comedy Festival.

And, get this: also billed is "Comic Joe Finn as Emcee." That sounds intriguing. Or is there another Joe Finn?

The committee, headed by Mike Berry, says it's just a "night of light hearted fun, comic relief and holiday cheer — not the start of next year's campaign." (He didn't say which campaign).

Suggested donation: $50. For more info call 617-471-1493.

⌟

CHRISTINE CEDRONE has the cast off her left leg which was fractured at a benefit in Rhode Island Oct. 8. And before it came off, she had 51 signatures on it adding up to $51 for a worthy cause.

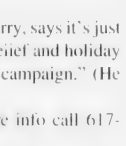

CEDRONE

She invited friends to sign the cast at $1 each with the money going to Mass Eye Research through the Quincy Lions Club.

The former school committee vice-chairwoman is now an attorney in the law office of Tom Willrams and Associates.

In case you're wondering, she says she has no immediate plans to return to the political scene. But doesn't say she won't.

Scenes From Yesterday

THIS 1919 POSTCARD shows a part of Quincy when it was a developing suburb. Here is a large land-for-sale sign on the corner of Wollaston Avenue and Hancock Street. This site later was used for many years by a Gulf gas station and now is home to a small office building with an ATM for the Colonial Federal Savings Bank. The sign reads: "This Valuable Land For Sale; WOLLASTON PARK ANNEX; 3 Minute Walk - Take the Third Street on the Right." There on Greene Street was an office of W.W. Willson who owned most of the land between Fenno Street and Meadowbrook Road, then the edge of the marsh. He had subdivided it into over 100 house lots. Wollaston Park, which was a separate subdivision, had already been developed on the land north of Fenno Street. The sign reads further: "House lots $350 to $495 with a few a little more; $10 deposit and the balance monthly; Homes Build for Customers." W.W. Willson was in the real estate business in Wollaston for almost 50 years and over those years they sold and resold many of these houses several times. At the bottom of the large sign hangs a smaller one for W.G. Shaw, a Quincy Center furniture store that sold whole house fit-ups for less than the cost of a house lot. To contact Tom Galvin, e-mail tmgalvin@verizon.net.

From the Collection of Tom Galvin

Quincy's Yesterdays

Former Mayor Ross Dies At Age 74

This Week
1956
48 Years Ago

Former Mayor Charles A. Ross, one of the most powerful figures in Quincy politics when he served as councillor from 1912 to 1926 and as mayor from [illegible] until he retired in 1949, died in City Hospital at the age of 74 following a brief illness.

A native of Scotland, he came to South Quincy when he was 9 months old and was a piano salesman when he became the youngest member of the City Council at the age of 30. His 37-year political career ended with the advent of Plan E government in 1949.

HOUGHS NECK FIRE PROTECTION SOUGHT

A delegation of Houghs Neck residents appeared before the City Council to demand more adequate fire protection in the wake of a tragic fire that snuffed out the lives of a mother and two of her four children in their home at 254 Manet Ave.

"It is high time that Houghs Neck received a fair shake," said Herbert Morgan, spokesman for the group. "Nowhere else in the city of Quincy would a fire engine be allowed to stand so long unrepaired. Too long has Houghs Neck been neglected."

Morgan was referring to the ladder truck at the Houghs Neck station which was out of service at the time of the fire. Fire Chief Thomas F. Gorman said he is trying to obtain a second hand motor for the truck while steps were being taken to buy a replacement.

Meanwhile, Francis McMillen, who survived the fire that claimed the lives of his wife and two children, was released from City Hospital after being treated for burns. Two other children, Francis, 6, and Diane, 5 months, also survived.

Chester Weeden, president of the Quincy Trust Co., said a fund being raised for the McMillen family was nearing the $4,000 mark.

QUINCY-ISMS

Rabbi Jacob Mann of Beth Israel Synagogue and the Rev. Edward Tangney of St. John's Church were named to the Quincy Committee for Hungarian Relief by Mayor Amelio Della Chiesa, the honorary chairman. . . Atty. Joseph Ford, a member of the Massachusetts Crime Commission, addressed students at North Quincy High School. . . Sacred Heart Church of North Quincy acquired 13,000 square feet of land on the opposite side of Hancock Street as the site of a new elementary school. . . Edith Darr was general chairman of the Kris Kringle Fair at the Atlantic Methodist Church. "The Fastest Gun Alive," starring Glenn Ford and [illegible], Quincy and [illegible]. . . Atty. [illegible] Democratic [illegible] Ward [illegible] Hancock [illegible] Meatland [illegible] Squantum. . . The City Council voted its opposition to the legislation that would transfer the Boston Police Department to the MDC, a move that would cost Quincy $650,000 or $4 on the tax rate according to Mayor Della Chiesa. . . The Quincy Auxiliary Police Association was planning to hold a record hop for teen-agers at the Atherton Hough School with Herb Fontaine of WJDA spinning the discs and recording star Susan Capone the guest entertainer. . . Mrs. Agnes Trotman was re-elected president of the Paul J. Revere Women's Relief Corps at a meeting in Drummond Hall, Franklin St. . . The City Council authorized Mayor Della Chiesa to prepare enabling legislation that would permit the city to spend $10,000 a year for historical purposes. . . John E. Joyce of 36 Bromfield St., Wollaston, was nominated by Cong. Richard B. Wigglesworth to take an examination for appointment to the U.S. Air Force Academy.

READERS FORUM

Says 175 Classification Helps Taxpayers In Long Run

As the former vice president of the Quincy Taxpayers' Association, I would like to clarify my support of the mayor's 175 percent tax shift. I spent more than three years as a member of the association fighting for lower taxes for the residents. In my opinion, the 175 percent tax shift that was approved by the city council is the best long-term solution for the residents of Quincy. Any residential taxpayer with an increases assessment of less than 15.81 percent will pay less in taxes than last year.

In Fiscal Year 2004 the state Legislature passed a law which allowed communities to change the way in which they classified residential and commercial values. The Legislature allowed communities to increase commercial classification up to 200 percent. This would mean that if this had been adopted in the City of Quincy last year, the businesses would have paid 100 percent more than if everybody were taxed at the same rate. The city council did not vote for that change. The legislation that was approved sets out a five-year schedule in which the classification shift drops from 200 percent to 170 percent by Fiscal Year 2008.

There are several major problems with the city's adoption of this legislation. The maximum allowable shift allowed by law this year is 186 percent. The assessor stated that depending on next year's valuation, there is no guarantee the taxpayers will see any savings beyond this year if the 186 percent were adopted.

However, it is guaranteed that this shift will drop to 170 percent if not next year, then almost in Fiscal Year 2006. This commercial shift of 170 percent is less than the maximum allowed and would cost the taxpayers more than they would save.

The stated savings under the 186 percent shift is $94 for an average home assessed at $335,500. The cost to the taxpayer going forward using the difference in the 175 percent shift and 170 percent shift for a home assessed at $335,500 would be $43.62 in the first year. In five years, the average home assessed at the same amount would pay $218.10 and this amount will increase as your home value increases.

The 186 percent proposal was short-sighted and did not help residential taxpayers in the long run. The city council [illegible] address any [illegible] issues in the city. [illegible] session all [illegible] would have [illegible] councillors to listen to [illegible] taxpayers, but their [illegible] would be compromised [illegible] taxpayers in future years.

Robert C. Hall
Victoria Rd.

CPR, First Aid Courses At YMCA

The South Shore YMCA will offer health and safety courses in CPR and First Aid.

Cost is $70 for full members of the Y and $80 for non-members. Classes are held from 6 to 10 p.m. at the YMCA, 79 Coddington St.

CPR and AED PRO includes adult, child and infant CPR, use of barrier devices, choking victims and use of an AED. The class will be held Jan. 3-5.

Basic First Aid includes bleeding victims, danger recognition, splinting, and heat and cold emergencies. The class will be held Jan. 24.

These classes will certify participants based on completion. For more information, call John Mercurio at 617-479-8500, ext. 107.

SUBSCRIPTION FORM

FILL OUT THIS SUBSCRIPTION BLANK AND MAIL TO

The Quincy Sun

1372 HANCOCK STREET, QUINCY, MA 02169

NAME _____

STREET _____

CITY _____ STATE _____ ZIP _____

CHECK ONE BOX IN EACH COLUMN

[ ] 1 YEAR IN QUINCY $19.00

[ ] 1 YEAR OUTSIDE QUINCY $23.00 [ ] CHECK ENCLOSED

[ ] 1 YEAR OUT OF STATE $28.00

Arts & Entertainment

Quincy Author Richard Marinick To Read From First Novel

Author and Quincy native Richard Marinick will read from his debut novel, *Boxes*, Monday, Dec. 13 at 7 p.m. at the Thomas Crane Public Library, 40 Washington St., Quincy.

South Boston, Dorchester, Charlestown and Chelsea have neighborhoods that populate some of the greatest American crime fiction from Gregory V. Higgins to Robert Parker to Dennis Lehane.

RICHARD MARINICK

Marinick knows these places as well as any of them. He grew up in Quincy and graduated from North Quincy High School in 1969. He said he ran with the Southie gangs during the infamous Whitey Bulger era and learned how to write while serving a 10-year prison stretch. He writes what he knows and his shattering, utterly authentic first novel, *Boxes*, is the result.

Copies of *Boxes* will be available for sale at the reading.

For more information, call 617-376-1301.

Holiday Poster Contest Winners

WINNERS IN GRADES 1 to 3 in the Holiday Poster Contest sponsored by the Christmas Festival Committee. From the left, Amy Vidaic, Atherton Hough, Grade 3, first prize, $100 savings bond; Julianne Carey, Squantum School, Grade 3, second prize, $75 bond; and Mandy Quan, Squantum School, Grade 1, third prize, $50 bond. With them are Louise Downs and Maria McGuire, contest coordinators, and at right, George White, Festival Committee chairman.

WINNERS IN GRADES 4 to 5, from the left, Grace Wong, Parker School, Grade 5, first prize, $100 savings bond; Michaela Walker, Merrymount, Grade 5, second prize, $75 bond; and Erica Setow, Montclair School, Grade 5, third prize, $50 bond. Behind them are contest coordinators Louise Downs and Maria McGuire, and Festival Chairman George White. The posters are on display in The Quincy Sun window.

Quincy Sun photos/Robert Noble

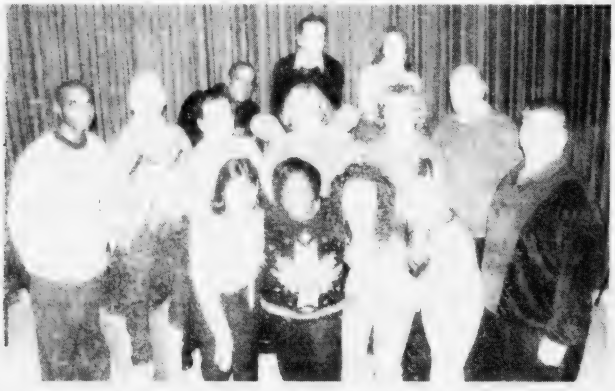

CAST OF THE "Musical Holiday Party," the comedy of music and dance showing at the Quincy Dinner Theater, 1170 Hancock St., until Dec. 19, gets together for a group photo. Dinner and the show are $37.50 weeknight, $39.95 weekends. Dinner at 7 p.m. followed by the show at 8:30 p.m.; Sunday matinees, dinner at 2 p.m., show at 3:30 p.m. For reservations call 781-843-5862.

Cribbage Club For Seniors Meets Mondays

[illegible] Monday [illegible] Dorothy Ahern Senior Center, Dorothy Ahern Place at the Dakin Houses on Quincy Shore Drive at the corner of Channing Street.

Those interested in joining should call 617-376-1506 to sign up.

Club 58
& SHOOTERS
Nightclub & Bar • Quincy Center

FEATURING
10 TV's
14 Foot Projection Screen
9 Pool Tables
Dart Boards
Live Bands
DJ's & Dancing

Come with friends to watch the game, play a few racks of pool, utilize our dart boards or just enjoy a couple of cold ones.

You won't find a better atmosphere to enjoy good times with new friends, old friends or all of your friends.

NOW BOOKING HOLIDAY PARTIES!

CLUB 58 / SHOOTERS
58 Ross Way, Quincy Center • 617-471-7788
(Behind 1515 Hancock Street)

NEW ENGLAND'S LONGEST RUNNING HOLIDAY SHOW

MUSICAL HOLIDAY PARTY XVII

Great Holiday Songs, Comedy, Satire, Pop, Doo-Wop & Dazzling Dance by a cast of 16 mega talented performers!

9 DATES – DEC. 10, 11, 12, 14, 15, 16, 17, 18, 19

Quincy Dinner Theatre
1170 Hancock Street, Quincy Center at the Masonic Building
Call Now: 781-843-5862 for Reservations & Information.

PIZZA by Design
"Your Pizza Alternative"

new
LOW-CARB PIZZA

Gourmet Combos
Traditional Combos
Pizza Toppings Bar
Vegetarian Pizza
Soy Cheese (lactose free)

Select a Phantom Gourmet "Hidden Jewel"

for your convience
Our Pizza Can Be
BAKED AT HOME
ready in just 10 minutes!

781-331-9221
148 WASHINGTON ST
WEYMOUTH LANDING
www.pizzabydesign.com

Save Gas and Money
Shop Locally

Social

Rotary, Lions, Kiwanis Team Up To Help Needy During Thanksgiving

The Quincy Rotary, Lions and Kiwanis Clubs recently teamed up to raise food and funds for needy families during the Thanksgiving holiday.

Club members donated about 35 bags of groceries to The Pantry Shelf, which is part of Interfaith Social Services. In addition, members also raised $1,100 for the charitable organization, according to Lynne Houghton, member of The Rotary Club's board of directors.

The Pantry Shelf distributed the food and bought groceries for needy families.

Club members also donated an additional 15 bags of food and groceries to the Quincy Salvation Army, she said.

John Dahlquist, Vincent Zhu Named Commended Scholars

Stephen Hughes, principal of Boston College High School, announces seniors John E. Dahlquist and Vincent J. Zhu, both of North Quincy, have been named Commended Scholars in the 2004 National Merit Scholarship program.

Hughes will present a letter of commendation from the school and the National Merit Scholarship Corporation (NMSC) to Dahlquist and Zhu and 20 other scholastically talented BC High seniors who were named semifinalists or commended scholars.

Some 34,000 Commended Students throughout the nation are being honored for their exceptional academic promise. Although they will not continue in the competition for Merit Scholarship awards to be offered next spring, Commended Students placed among the top five percent of more than 1.3 million students who entered the 2004 Merit Program by taking the 2002 Preliminary SAT/National Merit Scholarship Qualifying Test.

Boston College High School is a Jesuit, Catholic, college preparatory school for young men founded in 1863. The school is [illegible] approximately 1,800 students [illegible] Massachusetts.

Bridge Lessons For Seniors

The Council on Aging will sponsor bridge classes for seniors every Friday from 12:30 to 3 p.m. at the Dawes House on Quincy Shore Drive, corner of Channing Street.

All level players are welcome.

For further information, call 617-376-1506.

Storyteller Carolyn Martino At Crane Library Dec. 14

The public is invited to a night of Italian tales and personal recollections with second-generation Italian and storyteller Carolyn Martino Tuesday, Dec. 14 at 7 p.m. at the Thomas Crane Public Library, 40 Washington St., Quincy.

The free event is sponsored by the Friends of the Thomas Crane Public Library.

CAROLYN MARTINO

A storyteller, actress, writer and educator for over 30 years, Martino has been called "one of Rhode Island's most influential artists" by the Providence Phoenix. She happily tells her tales for all ages throughout New England, delighting and embracing her audiences with warmth and humor.

Enjoy the musical rhythms and joyous logic of all that is Italian in a Bella Notte of Italian storytelling.

For more information, call 617-376-1301.

Mr., Mrs. Matthew Wood Mr., Mrs. Charles Michaels Parents Of Sons

Marsha and Matthew Wood of Washington, DC are parents of a son, Samuel Devender Goodman born Sept. 17. He joins a sister Olivia.

Sharon and Charles Michaels of Dallas, Texas are parents of a son David Benjamin born Sept. 28. He joins sisters, Shira and Rebecca.

They are grandchildren to Dr. Carl and Arlene Goodman of Quincy, who became grandparents twice 11 days apart, soon to their two oldest daughters.

Wollaston Garden Club Holiday Greens Sale Saturday

The Wollaston Garden Club will hold its annual Holiday Greens Sale Saturday from 8:30 a.m. to 1 p.m. at Wollaston Congregational Church, 48 Winthrop Ave.

Using fresh greens such as balsam, spruce, white pine and holly, the more than 100 club members have been creating fresh decorative wreaths and swags as well as both mantle piece and centerpiece arrangements.

All of the evergreen pieces are decorated with natural materials such as berries and dried pods. A special "white angel" table has been set up to purchase used and vintage holiday decorations. Many other floral gifts and a bake table await the holiday shopper.

Funds from the sale will help the club support its civic beautification projects.

The greens sale offers wonderful, fresh holiday evergreen pieces at reasonable prices.

Catholic Women's Club Meeting, Christmas Party

The Catholic Women's Club will meet tonight (Thursday) at 7:15 p.m. in the school hall of Sacred Heart.

Mrs. Maureen McNamara, president, will conduct a business meeting. Reports of the recent craft fair and the trip to Kennebunkport will be given. Members are requested to buy a gift for a girl or boy to be given to the Koch Club.

A Christmas party will follow.

Come & join us at The Tropicana in Atlantic City
3 Days - 2 Nights
THE TROPICANA
Atlantic City
January 12th through 14th
Only $74pp Double
Triple Deduct $10 - Single add $70
Dates, Meet to each
For Reservations
781-585-0093
cell 617-653-1722
Tour Connection 781-585-0093

B.C.'s BILLIARD & DARTS
"RED SOX & PATRIOT ITEMS"
Pub Stools - Pub Tables
Pool Cues - Pool Balls
Dart Boards with Dart Cabinets
242 West Main St., Avon, MA 02322
Phone: 508-588-1569 • Fax: 508-588-12
www.pisabilliard-dart.com

CRABTREE & EVELYN
FREE
2005 Calender
ABIGAIL'S CROSSING
1360 Hancock St., Quincy • 617-472-5667

BRIDAL DIRECTORY
FLORISTS
ALMQUIST FLOWERLAND
GARDEN CENTER, FLORIST & GIFTS
Elegant Arrangements
Living Beauty
326 FRANKLIN STREET, QUINCY • 617-479-2020
Quint's House of Flowers
Family Owned & Operated since 1919
761 SO. ARTERY, QUINCY
617-773-7620
STEMS FLORAL DESIGN
Specializing in Unique
CUSTOM DESIGNED WEDDINGS
555 Hancock Street, Quincy 617-770-9090
Flowers By Helen
Flowers for all Occasions • Specializing in Weddings
617-471-3772
Nationwide Wire Service
Credit Cards Accepted by Phone
367 Billings Rd.
Wollaston
JEWELRY
LeCOLSON Fine Jewelry
Quality and Integrity a Tradition
The Coletti Family: Al - Dave - Mark
795 HANCOCK ST., (Hancock & Clay Sts.) 617-786-7942
December Birthstones • Blue Zircon • Handicapped Accessible
JUSTICE OF THE PEACE
DENIS F. TARDO
JUSTICE OF THE PEACE
617-905-7254
RELIGIOUS ITEMS
Unity Candles
Rosary Beads
RELIGIOUS ARTICLES
CREEDS CROSSING
BOOKS • GIFTS MUSIC • BIBLES
25 BEALE STREET
Mon - Sat 9:30am -6:30pm
WOLLASTON
(617) 471-0990

Hairplace One
Est. 1972 by Russell Affsa
A Quincy Tradition...
Celebrating our 30th Year!
A Full Service Hair Salon
Now Open until 7pm on Tuesdays
Corner of Hancock, Chestnut Sts., 1 Maple St., Quincy
Hours: Mon. & Fri. 9-5, Tues. 9-7, Wed. & Thurs. 9-8, Sat. 8-5
617-472-1060 visit our website at www.hairplaceone.com

Interfaith Pantry Shelf Shares In $265,000 Grant

The Interfaith Social Services Pantry Shelf in Quincy received a share of $265,500 distributed to 64 South Shore hunger agencies by Project Bread.

The funds were part of those raised by the annual Walk for Hunger.

"The grant fills a grant gap in resources and finances that we don't have," said Jack DeMontigny of Lost & Found Ministries in Brockton. "The Walk for Hunger is a blessing for the people."

Rep. Ayers Office Hours At Council On Aging

Rep. Bruce Ayers will hold office hours at the Council on Aging office, 83 Saratoga St., on the second Friday of the month.

For an appointment, call the Council on Aging at 617-376-1506.

SUCCESS STARTS HERE

ASIAN AMERICAN BANK

SAVINGS CHECKING BUSINESS

A friendly, community-based bank providing a full range of personal and business banking services

RESIDENTIAL AND COMMERCIAL LOANS

Programs for home mortgages, business loans and investment real estate financing

QUINCY BRANCH

1250 Hancock Street, Quincy, MA 02169

Tel 617-328-8818 Fax 617-328-7798

ALLSTON / BROOKLINE BRANCH 617-738-1717

BOSTON BRANCH 617-338-0290

CORPORATE / LOAN OFFICE 617-695-2800

Toll free 1-866-695-0038

Gift From Healthcare Founder Is Largest-Ever From BC High Parents

Tom, Mary Shields Give $1 Million To BC High For Scholarship, Aid

Boston College High School announces Thomas F. Shields, Chief Executive Officer of Quincy-based Shields Healthcare Group, and his wife Mary, will make a $1 million gift to provide scholarship and financial aid to BC High students.

The gift is the largest ever received from BC High parents.

"Our gift should go to work to help eliminate any barrier for deserving, gifted young men to avail themselves of a BC High education," Shields said, "to enrich the academic mix of students, and ultimately to help produce a better graduate."

TOM SHIELDS
(Susan Symonds/ Mainframe Photo)

A longtime friend of BC High, Shields is a former trustee of the school. He and his wife are parents of William Shields '78 and Jack Shields '79, the current chairman of the BC High Board of Trustees.

His decision to give back, he says, was an easy one: "No act of benevolence has given me greater joy. In my eye, what the school represents—academic excellence, instilling core values and shaping our next generation of community and business leaders—is all a donor needs.

"At BC High, it's easy to see how your gift makes a difference."

For Tom and Mary Shields, education has always been a priority. His mother was a teacher and his father, a member of the Weymouth School Committee.

"When kids are in the earlier years you have a greater opportunity to form them, to shape their values," Shields said.

Parents to seven children and grandparents to 21, the Shields family was recently honored by the Boys and Girls Club of Brockton for their outstanding dedication to the community.

"BC High represents, dollar for dollar, the best value in private secondary education," Shields said. "There is no longer a steady stream of Jesuits to fill the larger role. It's time for those who benefited from the Jesuit presence to give back, to help fill that void."

Boston College High School is a Jesuit, Catholic, college-preparatory school for young men founded in 1863. The school enrolls approximately 1,300 students from some 80 communities in eastern Massachusetts. For more, visit: www.bchigh.edu

The New Quincy Afghan!

Now in Stock (shipping Available)
Dorchester, Milton
South Boston also available.
Open Mon-Sat

Phase II
Jewelry & Gifts
1361 HANCOCK ST.
QUINCY CENTER
617-472-6618
email - Phaseii@comcast.net

The Committee to Elect Joe Finn

Presents a night of comedy with

The Joker's Comedy Show

Kevin Knox and Jessica Casciano
With Joe Finn the Comic as MC of the night

at

THE FOURS
15 Cottage Ave.
Quincy, MA 02169

Thursday, December 16, 2004
6:00 p.m. - 9:00 p.m.

Event Information
617-471-1493

Suggested Donation
$50.00

The Joe Finn Committee, Tracey Brooks, Treasurer

Grand Chanukah Festival Celebrated At City Hall

Chanukah lights blazed out their message of warmth, joy, strength and inspiration at City Hall Tuesday as Congregation Beth Israel welcomed the community to a Grand Chanukah celebration.

The nine-branched Menorah was lighted at 6:30 p.m. then the celebration began in the second floor conference room with a holiday repast of music, latkes, donuts and Chanukah treats.

It was believed to be the first Grand Chanukah celebration ever at City Hall.

"It is a holiday that enriches our live with the light of tradition," explained Rabbi Samuel Bronstein, rabbi of Beth Israel Synagogue.

"In ancient times our ancestors rededicated the

RABBI SAMUEL BRONSTEIN

Temple in Jerusalem with the Menorah. Today, we rededicate ourselves to making this world a better and brighter place."

Chanukah also sends the universal message that ultimately good will prevail over evil, freedom over oppression and light over darkness.

Congregation Beth Israel will hold a Chanukah Breakfast Celebration Sunday, Dec. 12, at 9:30 a.m. in the social hall at the temple, 38 Grafton St., Quincy Point.

Beth Israel and Chabad of the South Shore area is making tentative plans to display the Menorah Sunday, Dec. 12, at Filene's in the South Shore Plaza.

For more information, call Congregation Beth Israel at 617-472-6796.

Distributing Food From Area Churches

QHS, NQHS Interact Clubs Assist Local Charity During Thanksgiving

Members of the Quincy High School and North Quincy High School Interact Clubs recently assisted The Pantry Shelf in distributing more than 300 bags of groceries to needy families during the Thanksgiving holiday.

Much of the food was donated from many local churches, and The Pantry Shelf needed volunteers in distributing it to local families.

The Interact Clubs, made up of about 110 Quincy High and North Quincy High School students, are sponsored by the Quincy Rotary Club.

Interact Club members also donated $60 to The Pantry Shelf for the purchase of food.

Searching for Gift Certificates. . . .

Aura SALON

1155 Hancock Street, Quincy Ma 02169

617-773-2142

EMPOWER YOURSELF WITH A CONFIDENT SMILE

Winter Special!

Complimentary Whitening

with every new patient exam, cleaning and diagnostic films.

Now through the month of December

Dr. Jenny Choine D.M.D. accepts patients, families and pediatric needs. She graduated Magna Cum Laude from Boston University School of Dental Medicine, and completed residency at Harvard [illegible]

Marina Bay Dental Associates P.C.

308 VICTORY RD. • MARINA BAY • QUINCY • 617-479-8080

THE LAZARE DIAMOND

eternally yours

The Wedding Band Collection featuring brilliant Lazare Diamonds, the original ideal cut diamond.

Rogers Jewelry

1402 Hancock St., Quincy Center
(Bank of America Building)
617-773-3636

Holiday Shopping Hours (as of 12/9): Daily 9:30 to 8; Saturdays 9:30 to 5; Sundays 12 to 5

www.rogersjewelry.com

Win free cash from Bank of Canton's Good Cheerlings!

The Good Cheerlings are here to bring you Holiday Magic at Bank of Canton!

From the magic of the season have sprung the Bank of Canton Good Cheerlings! They're here to make your holidays brimming with cheer, celebration, and lots of chances to win up to $500!

In the spirit of the holiday season, the Good Cheerlings are gift wrapping our interest in you. In addition to offering some of the lowest loan rates and the highest deposit rates around, we're making a special holiday effort to put even more money in your pocket.

Throughout December, the Good Cheerlings are giving you the chance to win up to $500! This week, you could win $100!

The Good Cheerlings are holding this weeks Holiday Cash Giveaway on Saturday, December 4, 2004. Enter to win and you could spread a little extra good cheer with gifts for family, friends, or maybe even one for yourself!

Good Cheerlings
Holiday Cash
Giveaway Entry Form

Put a little Cheerling in your holidays – enter to win today!

BANK of CANTON

www.bankofcanton.com

552 On Quincy High School Honor Roll

Quincy High School lists 522 students on the Honor Roll for the first marking period. They are:

DISTINCTION

Grade 9: Brandilynn Astrofsky, Allen Barrett, Miguel Barzola, Franklin Carrion, Richard Chan, Tahna Chery, Casey Conley, Alfredo Demizard, Hannah Donovan, Janelle Driscoll, David Duong, Wai Man Lau, Diana Grunta, Loren Golubis Campbell, Xiue Ling Huang, Yu Xuan Huang, Craig Jackson, Aurore Kamanke, Michael Lebel, Bi Yi Li, Shengnan Liu, Doris McKenzie, Matthew Meyers, Zachary Ohlson, Andrew Paine, Brendan Paine, Michael Pyle, Abigail Riddell, Besmir Sulejmani, Sarah Sullivan, Meagan Tobin, Marybeth Torpey, Thuyduy Trinh, Wing Yee Tsoi, Amanda Varraso, Theodore Walsh, Melissa Walter, Vincent Wong, Alicia Woodberry, Yu Xiao, Min Zhang.

Grade 10: John Alexander, Elizabeth Bergstrom, Devin Cahill, Jiawei Chen, James Christie, Wendell Cosgrove, June Dandhamm, Kelsey Flanagan, Tina Hicks, Wan Ting Huang, Ralfi Kondili, Ngo Lau, Qiuao Lu, Simin Lu, Joseph MacDonald, Christina Mampon, Paige Neumann, Janet Ng, Robert Page III, Stephen Palmatier, Joseph Pantano, Dung My Pham, Robert Sullivan, Brian Thomas, Phuong Vo, Dhimitraq Zheku.

Grade 11: Desire Alexander, Jaime Amaro, Greg Lorenz Amarra, Jennifer Bethell, Crystal Boire, Quyen Bui, Weibin Brian Chen, Zong Fu Chen, Colleen Corbett, Alice Correia, Lama Crispo, Trieu Dinh Dang, Man Nhi Dao, Rachel Fishman, Donald Gaxho, Joseph Griffin, Jing Gui, Domka Hajrizaj, Jia Hua Huang, Daniel Jacques, Andrew Keating, Francesca Kidd, Gregory Kodgis, Nguyet Lam, Jinhai Liu, Cardi Mai, Khanh-Nhat Nguyen, John Orlando Jessica Page, Emily Pahud, Ashley Quan, Wendy Szeto, Mei Zhen Tan, Huy Tu, Joanne Wall, Chaoran Xie, Xiao Xia Zhang, Qiong Zheng, Yan Zheng.

Grade 12: Elena Asllani, Kristina Campbell, Mei Cao, Meici Chen, Vu Chu, Ilker Cobanli, James Contrino, Angel Cooper, Diana DiCesare, Kristyn Duggan, Patrick Dunlea, Cindy Fenelus, Filipos Filippedes, Lynn Gilbody, Peter Gilcoine, John Hanlon, Gary Hillier, Wen Huang, Zhimin Huang, Marc Stephen Hutchins, Andrea Keough, Dhimiter Kondili, Wan Kei Leung, Wendy Leung, Melissa Lewis, Fend Lin, Ling Lin, Xue Lin, Haiying Liu, Zhuandi Mai, Raymond Marchand, Robert McKeever, Alyce Mendez, Mary Beth Morris, Cali Nguyen, Nicole O'Sullivan, Alpesh Patel, Linda Poteau, Marissa Powers, Frederick Smith, Stephen Smith, Rebekah Sorensen, Steven Sullivan, Joseph Sweeney, Bao Vy Tran, Phu Phillip Vo, Dung Vuong, Muqiao Wu, Tao Zheng, Xiao Ling Zhuo.

HIGH HONORS

Grade 9: Katelyn Brennan, Leah Buccheri, Michael Cheung, Heather Coletta, Sarah Cook, Carina Correia, Ngan Dien, Louis Do, Dennis Donaghue, Yi Mei Dong, Sandra Edwards, Talisa Faustin, Bethany Fernandez, Jessica Giordani, Elizabeth Gruchy, Makenley Guerrier, Thanh Trang Hoang, Durim Hyseni, Michael King, Shannan Lally, Pan Chien Li, Elizabeth Loftus, Rasheem Marshall, Meaghan McDonald, Mortada Najem, Shawn Neenan, Eric Nguyen, Paul Oldham, Kylee Patterson, Robert Ranalli, Richard Salvucci, Cathleen Santon, Kinsasha Smith, Linda Tran, Kevin Trenh, Duy Vien, Thanh Vo, Michael Yalmokas, Amanda Young, James Yu, Jing Zeng.

Grade 10: Sylvia Alamba, Pluton Angjeli, Bridget Austin, Joshua Berry, Sherry Burns, Alex Chan, Hope Collins, Jonathan Conso, Kristen Cummings, Krysta Davis, Christine Distasi, Kayla Donovan, Anthony Dunner, Khin Htun, Ying Tiffany Huang, Qui Se Jiang, Jeremy Keller, Sean Lombard, Hien Luong, John Lyons, Deirdre McCombs, Jeffrey Mui, Judy Ngai, Daniel O'Connell, Ilene Perez, Kimberly Pham, Stephen Reed, Brittany Sherrod, Lilian Sticco, Wilkinson Theordoris, Thuy Vuong, Michelle Williams, Xiang Li Zhuo.

Grade 11: Nadja Adilovic, William Alvarez, Timur Amirkhanov, Julie Bernstein, Emily Bowes, Megan Brennan, Josue Caballero, Chi Keong Chan, Jolene Coletta, Larissa Gabriela Dos Santos, Courtney Forti, Jennifer Geraghty, Sean Hynes, Michael Joyce, Christina Loi, Benjamin MacDonald, Courtney MacNeil, Michael Macpherson, Alexander Mendez, Marissa Monaco, Craig Moore, Daniel Neenan, Catherine Noble, Jonathan Pelletier, Christopher Ryan-McDonald, Sylwia Skorubska, Felipe Strefling, Dat Tran, Melissa Wood, Michelle Wright.

Grade 12: Jared Bell, Jillian Bouchard, Nicole Breton-Green, Ka Ching Chan, Ling Chen, Yang Chen, Danny Cheng Fang, Julie Deitsch, Alysia Dimuzio, Yen Do, Zachary Eaton, Lisa Fernandez, Sarah Flynn, Jennifer Fooks, Thanh-Nha Hoang, Leah Lally, Kevin Larkin, Edward Laura, Minh Le, Wei Lin, Kit Lui, Mohammad Malik, Catherine O'Driscoll, Lorrie Oakes, Andrew Pacho, Hong Pan, Danielle Perry, Egi Plasari, Steven Priscella, Jeanmarie Quigley, Timothy Randall, Joseph Salvucci, Rachel Sorensen, Kathleen Sullivan, Richard Viau, Katie Walsh, Rebecca Williams, Pearl Woko, Yee Ting Wong, Xiaoyin Zhao, Xuan Zhao, Ping Zheng.

HONORS

Grade 9: Halberth Acevedo, Damarkis Alexander, Paris Amado, Kaitlin Arno, Deanna Arnold, William Berberan, Stephanie Blowers, Martin Bowes, Christian Burton, Kathryn Carella, Erik Cedrone, Hui Ping Chen, Kaitlyn Conso, Kyle Craig, Tricia Decambra, Patrick Dempsey, Taylor Dennehey, Victoria Dimuzio, Kayla Duggan, Therese Ewen, Shane Ferguson, Jeper Fernandez, Kenny Francis, Marcela Gallo, Shameika Gaston, Gustavo Graca, David Griffin, Leanne Hall, Nicholas Hodgdon, Jiashi Jiang, James Keith, Steven La, Justin Laura, Donald Markey, Nicholas Masone, Kathleen McCarthy, Kathleen McDowell, Heather McHale, Christopher Mitchell, Jeffrey Mitchell, Eric Moorehead, Stephanie Nye, Matthew Oriol, Michael Pan, Kimberly Papile, Brittany Parker, Valgen Prifti, John Rodrigues, Anthony Salaris, Ruhul-Afgan Shah, Brian Shields, Yong Jie Tan, Eileen Vo, Robert Yee, Kevin Zagrodny, Yun Ping Cindy Zheng, Rubina Zubcevic.

Grade 10: Ted Agolli, Rosetta Berardi, Kevin Chan, Thanh Chau, Kathleen Chung, Michele Collyer, Stephen Connolly, Daniel Costello, Andrew Creedon, Patrick Day, Kayla Dolan, Cheryl Ford, Michael Galvez, Jun Chao Gao, Tabitha Gitau, Shawn Hazel, Thomas Hazelhurst, Thomas Hurney, Chen Se Jiang, Leanne Ketchum, Jennifer Le, Stephanie Loughnane, Raymond Ma, Stephen MacDonald, Taysir Mahmoud, Jasmine Marshall, Charles McGee, Kenneth Mei, Thomas Meng Lim, Kelly Mills, Ryan Mirabito, Brendan Mulrooney, Victoria Murphy, Jeffrey Ohlson, Christopher Paige, Sung Par, Richard Penzo, Wanessa Pereira, Felipe Quinones, Meghan Rice, April Stewart, Saad Tauhid, Joshua Wallace, Cameron Wolf, Liu Yang, Yong Yang, Lin Zheng.

Grade 11: Wegdan Alhilali, Darryl Andrews, Nicole Ash, Amanda Bartlett, Ian Champion, Victoria Ciafardoni, Lester Keith David, Clarese Deibel, Loren Difederico, Kerrie Doyle, James Dunn, Katelyn Dwyer, Jennifer Easter, Glenn Gibbons, William Gilcoine, Matthew Giordani, Jeffrey Gracia, Stephen Graham, Victor Grennell, Courteney Hall, Amanda Harten, Zichao Huang, Scott Jackson, Kerece Johnson, Nicole Kasanoff, Mai Lai, Leanna Lam, Endri Lesha, James Lieu, Henry Dat-Sing Liu, Erin Malger, Ryan Martinez, Daniel McCarthy, Lisa McKeon, Jesse Miles, Carl Morris, Patrick Mullen, Sean Mullen, Michael Murray, Daniel Pacho, Jennifer Pimentel, Christopher Ramos, Marissa Reilly, Erin Scannell, Brian Smith, Tiffany Snow, Edson Souza, Tha Tial, Linda Trenh, Li Yang, Qiang Xin Zheng, Bing Yao Zhong, Xiang Fei Zhuo.

Grade 12: Kelly Almonacid, Sean Alpert, Muge Balkanli, Scott Balonis, Katherine Castillo, Michael Chan, Mei Zi Chen, Xiao Liang, Ying Chen, Meaghan Collins, Edna Correia, Runsen Dai, Khuong Dao, John Folino, Jennifer Glynn, Tricia Hall, Casey Hannon, Yi Shan Hau, Chelsey Hauston, Geoffrey Hicks, Xin Huang, Danh Huynh, Kelly Ibanez, Derek King, Caitlin Kolson, Shawna Krueger, Sum Kuk Lau, Allen Wei Lin, Yan Lin, Yin Lin, Taylor Liss, Samantha Mailles, Taylor McCarthy, Jinfu Mei, Kara Murphy, Brianna Nolan, Nicole O'Handley, Jose Ortiz, Kathy Peters, Andrea Pettinelli, Corrine Pettinelli, Tanya Pettinelli, Mikayla Plante, Kaitlyn Pudder, Jean Richard, Jossara Rodrigues, Emily Ross, John Santon, Parker Scott, Siyoeun Som, Alkia Spencer, Yuk Tom, Jared Tusi, Caitlin Wolf, Jing Xie, Zhou Yang, Hirjola Zera, Jianli Zhang.

CHRISTINE'S
DAY SPA
Welcomes you to our new & improved Location.
• Facials • Make Up
• Laser Hair Removal
• Waxing • Electrology
• Pedicures & Manicures
• Botox & Collagen • YOGA
• Body Treatments • Massage
• New Men's Line G.M. COLLIN
GIFT CERTIFICATES AVAILABLE FOR MEN & WOMEN
617-786-1620
65 Willard Street, Quincy • atchristinesdayspa.com

EGAN'S RELIGIOUS GIFTS
YOUR ONE STOP FOR MEMORIALS AND GIFTS
612 GALLIVAN BLVD., DORCHESTER, MA
½ BOSTON ROMAN CATHOLIC ARCHDIOCESAN CHURCH

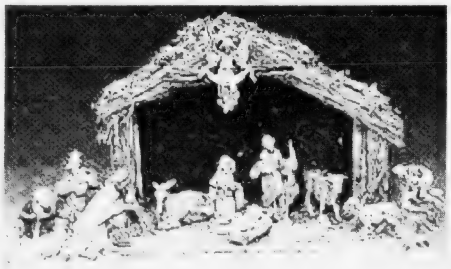

Fontanini
Roman, Inc.
Start A Family Tradition With Fontanini. Over Two Dozen Pieces To Choose From
MON FRI 9-5:30 SAT 9-4
617-436-4360
VISIT OUR WEBSITE AT
WWW.EGANCHURCHSUPPLY.COM
Free Off Street Parking

'ALWAYS BUYING'
NEW & OLD
TAJ
COINS
and
STAMPS
9 Maple St.,
Quincy, MA 02169
479-1652
Complete Line of Supplies
Free Estimates

Best Burgers in Town
BREAKFAST
7 days a week
all day
Early American Restaurant
Since 1988
1054 Hancock Street, Quincy • 328-8225
Open Daily at 7am
HOUSE SPECIALTY - Our Famous Homemade Corned Beef Hash

Positive Youth Development Focus At Woodward School Conference

Robyn J. A. Silverman, PhD and Kathleen Hassan recently introduced a conference focusing on positive youth development for teen girls and their mothers at the Woodward School for Girls in Quincy.

Silverman, Hassan and other female speakers from around Massachusetts challenged attendees to a variety of self-inflicted and societal limitations as well as access and cultivate resources for success at the conference called "Extreme Dreams for Teens: the Conference for Teen Girls."

The first-of-its-kind conference has received support both regionally and nationally and has partnered with Seventeen Magazine and Clinique as national corporate sponsors. Local sponsors include Dependable Cleaners, EEMA Fitness & Martial Arts, Panera Bread, Dunkin Donuts, Hartstone Flowers, Ginger Betty's, Citizens Bank, Fahita Rita's, Java Joes, Fitness Unlimited and Starbucks.

The conference attracted attendees from all over the South Shore area.

Ten Woodward girls volunteered their time to help make the conference a success. They were instrumental in setting up the classrooms for small break-out sessions with speakers, being a resource to visiting parents and teens, and cleaning up after the conference was over.

Silverman and Hassan said empowering Woodward girls by involving them in the special day, could have a big impact on their self esteem.

One Woodward volunteer, Maggie Will said, "I learned today that even if you could help just one person you can make a difference. I feel like I made a difference today."

Attendees came away with tools, strategies and insight in areas such as body image, goal setting, wardrobe organization, career preparation and bringing out your inner beauty.

Adult attendees gained a deeper understanding of ways to be advocates for girls by encouraging goal setting and positive communication and of course, to lead by example.

Silverman and Hassan will be ongoing resources for young people as "extreme dream" coaches even after the conference venue moves to a different city. Together, they will continue to promote a positive approach to empowerment.

"We regard teens as assets to be developed rather than deficits to be managed," says Dr. Silverman who recently earned her PhD in child development from Tufts University.

Kathleen Hassan, who has transformed her own life from troubled teen to teen mentor adds, "In a typically issue-laden culture, this conference is like a breath of fresh air to parents, educators and youth alike."

They are in the process of authoring books and workbooks based on their research, experiences, and youth writings inspired by the Extreme Dreams for Teens Conferences. Their next event is planned for the Spring of 2005.

For more information, call 781.718.1637.

WOODWARD SCHOOL students Ashley Pistorino, grade 11, and Maggie Will, grade 6, were volunteers at a recent conference at the school hosted by Extreme Dreams Co-Founders, Kathleen Hassan and Robyn Silverman, PhD.

Fed Employees To Hear Speaker On Arthritis

The National Association of Current and Retired Federal Employees will meet Monday, Dec. 13, at 1:30 p.m. at the Torre Dei Passeri Club, 252 Washington St., Quincy Point.

Susan Gauthier, associate vice president for the Massachusetts Arthritis Foundation, will speak on "Arthritis and Safety."

HOLIDAY GIFT CARDS
$10 FREE with $50 Purchase

VILLA ROSA
Restaurant & Lounge

EARLY BIRD SPECIALS
Monday, Tuesday & Wednesday 3-7pm
$9.95

FINE ITALIAN FOOD
Pasta Pizza Chicken Veal Seafood Steak

HOLIDAY PARTY PLANNER MENU with 20 SPECIALTY ITEMS
Baked Lasagna • Stuffed Shells • Parmigiana Specialties • Baked Manicotti • Chicken • Meat Ball Sauces • Sausage • Antipasto • Salads • Sausages • Eggplant • Party Platters serve 12 - 15 people

705 Adams St., Quincy • Free parking • 617.773.0095 • Fax 617-773-1421
HOURS: Sun. Noon-9 • Mon. Tues. 11-9 • Wed. Thurs. 11-10 • Fri-Sat. 11-Midnight

The Language of DIAMONDS

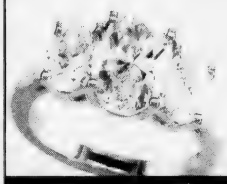

We speak your language

Del Greco's
FINE JEWELRY
399 Washington St., on Rte. 53 Weymouth
781.337.5069
Holiday Hours: Monday - Saturday, 9:30 to 7; Sundays, 12-5

DeVicci SALON of Braintree

VICTOR, ANNIE, KAREN, CINDI, NANCY

We would like to thank our loyal Clients and our New Clients for making our 1st year in our new location such an easy transition...

THE STAFF WOULD ALSO LIKE TO OFFER ALL THOSE NEW CLIENTS WHO HAVE NOT TRIED US 20% OFF THEIR 1ST VISIT.

126 Franklin Street, Quincy / 617.845.0201 / www.devicci.com

DAVID AND ALICIA Coletti, Sandra McCauley, chairwoman of the Thomas Crane Library Board of Trustees, and City Council President Frank McCauley.

NORMA FITZGERALD, Marybeth Edwards, Edward Fitzgerald, executive director Quincy Historical Society; Libbie Payne, event committee co-chairwoman; Marge Peterson and James Edwards, president Quincy Historical Society.

Nearly 300 Attend Wine Tasting Reception

'Thomas Crane Affair' Raises Over $29,000 For Library

The recent Thomas Crane Public Affair wine tasting reception and silent auction at [illegible] Public Library [illegible]

[illegible] auction included [illegible] autographed by Red Sox [illegible] Quincy resident [illegible] and [illegible] jewelry and [illegible] The [illegible] was donated by [illegible] Wine & Spirits.

A raffle included lottery tickets, a wheel barrow of items from Curry Ace Hardware, a wine glass from WineSisters USA and a Thomas Crane cookie platter from [illegible] Betty's Bakery raised [illegible]

The Friends [illegible] great support [illegible] community and [illegible] major sponsors [illegible] Communications, Quincy Municipal Credit Union and the Patriot Ledger.

Other major sponsors included Arbella Insurance Group, Blue Cross Blue Shield of Mass. Inc., Boston Financial Data Services, Citizens Bank Foundation, Colonial Federal Savings Bank, FleetBoston Financial, Granite Communications, Massachusetts Bay Management Service LLC, Quincy Auto Dealers & Fore River Shipyard, Sovereign Bank and NS Brokers.

Chaired by Mary Weater and Libby Payne, the event committee included Michael Albert, Jenny Bell, Harold Crowley, Marine Dunn, Celia Geronilla, Carol Kennedy, Regina Laskowski, Sandra McCauley, Kathey Meade, Linda Monaco, Maryanne Murphy, Gloria and Bob Noble, Mary Quinn, Katherine Reilly and Geraldine Storella.

Many other Friends contributed their time and talents as well as member of the library staff, including Ann McLaughlin, Fran Ryan, Pat Schneider, Jessie Thoma

MAYOR WILLIAM PHELAN, his wife, Tracey, and Maryanne Murphy, a member of the Friends of the Thomas Crane Library.

GEORGE HAIVANIS, owner of Wollaston Wine and Spirits that donated the wine, with Ann McLaughlin, director of the Thomas Crane Public Library.

AMY AND MARK Copchell, Dana Ahern and Ward 6 Councillor Alicia Gardner.

NANCY SANTRY, Ward 2 City Councillor Daniel Raymondi and George Santry.

JENNIFER LOGUE, director Discover Quincy, and Shirley Tobin.

DON NELSON, Jeff Bertman and Kristin Nelson.

DANIEL FLYNN, Richard Gormley and Scott Thimann.

LAURA BOGAN, principal Atlantic Middle School; Mary Clark, librarian; and Janet DiTullio, former Quincy public schools curriculum director.

Robert Noble Photos

City's Tax Rate Certified Earlier This Year

The state's Department of Revenue, in a letter to Mayor William Phelan, has officially certified the City of Quincy's tax rate for Fiscal Year 2005, the mayor's office announced Tuesday.

The certification comes weeks earlier than in past years due to the city's improvements in their assessing and financial management capabilities, according to city officials. Quincy's tax rate was certified prior to 78 percent of all other communities in the Commonwealth of Massachusetts, according to the mayor's office.

"Our residents can now plan or budget in advance by factoring their tax rate and assessment for next year," said Phelan. "The good news is that many residents will be able to factor just how much less in taxes they will be paying this year."

The average single-family tax bill will decrease this year by approximately $2, representing the first decline in the average single-family property tax bill since 1986.

Phelan said the city has managed a big turnaround since he took office.

"We are a far cry away from when I first took office and was informed that the state would not certify Quincy's tax bills because the city's assessments and finances were in disarray," said the mayor. "Now, the Board of Assessors has corrected the unbalanced assessments with new software and residents can expect a lower bill or more time to budget for any increases."

For the first time, Quincy's property assessments can be viewed online at the City of Quincy's website. A link on the website has a comprehensive explanation of the assessment process and the value of each property in the city.

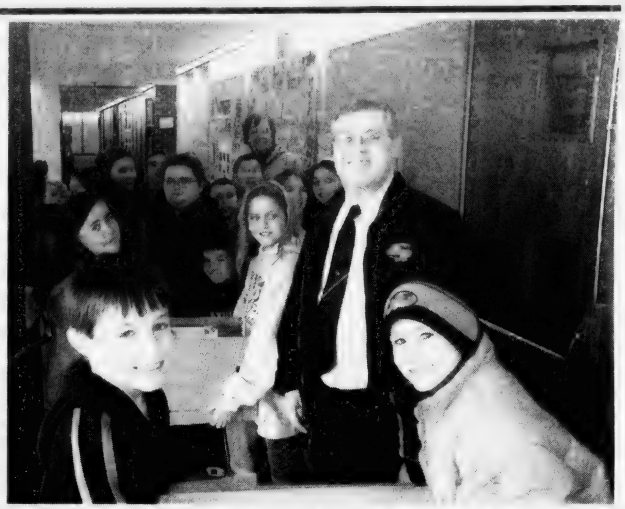

SQUANTUM SCHOOL STUDENTS recently collected non-perishable food items for the Salvation Army as part of the school's Community Service Learning project, which promotes volunteerism. Major Doug Jones of the Salvation Army picked up the canned goods from Emily Blampied's 5th grade students, including Michael Brooks, Joshua Bergin, Valerie O'Driscoll, Brittney Guerriero, Justin Keenan and Kelly Yovino.

Parent's Council Meeting Dec. 13

The Quincy Citywide Parent's Council will meet Monday, Dec. 13 at 7:15 p.m. in the Broad Meadows Middle School, Calvin Rd.

Guests include Mike Ryan, director of Buildings and Maintenance, and Brion Wynn, director of Plant Facilities.

They will address the status of schools in respect to maintenance, cleanliness and electrical wiring.

ROTOVAC™
CARPET RESTORATION SYSTEM
Professional Carpet Cleaning
Unsurpassed 5 Step Method
$25.00 per room 2 room minimum
IICRC certified. Dupont Certified
We also do upholstery, mattresses
Allergenic cleaning
781-974-9405

Corselle Salon
Fine Lines / Rejuvenation / Wrinkles / Sun Damage Acne Blemishes Redness / Uneven Texture / Acne Scars Brown Spots... More
- **Facial**
- **LHE ™ / Intense Pulse Light**
- **Permanent Hair Removal**
- **Chemical peel**
- **Micro. Dermabrasion**
- **Waxing**
- **Make-over**
- **Hair**

Special
LHE / IPL or micro-dermabrasion $69.00
1st time tryout only

OPEN SUNDAYS!

72 Billings Rd, N. Quincy, MA 02171 • 617-472-5018
Mon-Sun 11:00am, closed Thurs & Holidays

★ Diamonds
★ Pearls
★ Gem Stones
★ Remounts
★ Pendants
★ Pins
★ Earrings
★ Watches
★ Charms
★ Belleek
★ Hummels
★ Necklaces
★ Wedding Bands
★ Engagement Rings
★ Tennis Bracelets
★ Religious Items
★ Estate Jewelry

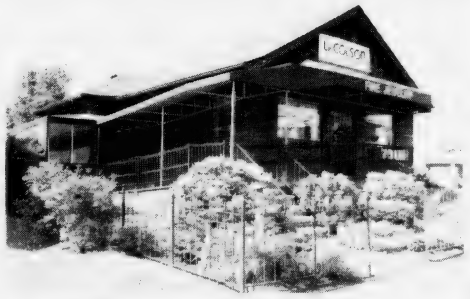

LeCOLSON
Fine Jewelry

LeColson Jewelry is a family owned business and for over 35 years the Coletti family has maintained a living room atmosphere where merchandise is sold at discount prices and quality and integrity are a tradition.

795 HANCOCK STREET, QUINCY • 617-786-7942
(corner of Hancock & Clay Streets
HANDICAPPED ACCESSIBLE

CONVENIENT HOLIDAY SHOPPING HOURS:
Monday through Friday: 8:30am to 7pm,
Saturdays: 9am to 5pm, Sundays: Noon to 5pm

Cape Cod
Bracelets
Earrings
Necklaces
Anklets

HTA Hancock T.V. & Appliance
(617) 472-1710
115 Franklin Street, Quincy, MA

Frigidaire 3-
Slidein Electric Range
Model# PLES389DC
$100.00 Rebate

Frigidaire 25.6 Cu. Ft.
Side-By-Side Refrigerator
Model# FRS26R3...
$999.00

Frigidaire 24"
Built-In Dishwasher
Model# FDB750RC...
$239.00

If it says "Frigidaire", it's on sale this month!
That's right, for the month of December, every Frigidaire product is on sale. One of the best brand names you can buy is on sale all month!

NO Payments Interest Down Payment
Until December 2005*

Frigidaire 5.7 Cu. Ft.
Capacity Dryer
Model# GLES651A...
$299.00

Frigidaire 3.7 Cu. Ft.
Front Load Washer
Model# GLWS3306...
$299.00

*Financing for qualified buyers. See store for details

Blood Pressure Clinics For Seniors

Weekly blood pressure screenings for elders will be held every Monday from 10 to 11 a.m. at the Council on Aging office, 83 Saratoga St., North Quincy.

There will be no clinic Monday, Dec. 13.

Gail Crawford, a registered nurse, will donate her time and talents to assisting senior citizens in having their blood pressure taken weekly.

Appointments can be made but walk-ins also are accepted. For more information, call 617-376-1506.

DUNKIN' DONUTS

Now and continuing through Wednesday, December 22nd Dunkin' Donuts will collect gifts for children of all ages at six of their shops located in Quincy. All donations will go towards boys and girls affiliated with the Germantown Neighborhood Center.

Dunkin' Donuts' customers are invited to take an ornament from the shop's tree and return it with a new, unwrapped gift that is appropriate for a child of the age and gender that is specified on the back of the ornament.

Participating Dunkin Donuts shops are located at:

543 Southern Artery
825 Southern Artery
1462 Hancock Street
366 Center Street
1250 Hancock Street
100 Granite Street

SOUTHSHORE CO-OPERATIVE Bank is sponsoring a pilot literacy program for preschoolers at South Shore Day Care Services' Quincy and Weymouth centers to encourage families to read together at home. Bank personnel have donated their time and talents to read to the children, host a family literacy night, and paint personalized book bags. Participating children will also receive their own book, compliments of South Shore Co-operative Bank. Above, Kevin Joyce, senior vice president of business banking for South Shore Co-operative Bank, presents a $1,000 sponsorship check to Sheri Adlin, director, South Shore Day Care Services while students D'Andre Maziarz and Brooke Cavino lend a hand.

Deepavali, Goverdhan Puja Wind Up Indian Cultural Year

The Vrindavan Preservation Society (VPS) concluded its cultural events for the year recently with a mammoth Deepavali and Goverdhan Puja celebration at Broad Meadows School.

Deepavali, the festival of lights, is one of the most widely celebrated in India, marking several great happenings in Vedic history.

In northern India, it commemorates the return of King Rama to His kingdom of Ayodhya after an exile of 14 years.

In southern India, it is a celebration of Lord Krishna vanquishing the evil demon Narakasura.

Goverdhan Puja celebrates the saving grace of Lord Krishna, who as a child of 7, protected his devotees from the fury of Indra, the king of the demigods.

Dynamic compeers, Jyotji Setti and Rajiv Ramaratnam, opened the program followed by a first act featuring Bhajans from VPS members, Celia Markey, Jeff Forit, Kodi and Daru Krishna.

The Trivani School of Dance, graceful young girls in jewelry and colorful costumes, presented performances of Bharatnatyam, a popular traditional dance with roots in southern India.

Geeta and Sanjeev Sharma conducted a costume contest with several children of varying ages in costume personifying an individual from ancient India.

Highlight of the evening was Ramayana, one of the world's best known epics.

It is the story of King Rama, who was unfairly banished to 14 years of exile in the forest. After serving his term and saving his wife, Sita, from the clutches of Ravana, the demon king, he returned to Ayodhya.

The children of the Vaisnava Academy, a subsidiary of VPS, presented an abridged version of the Ramayana, featuring Rhada Madav Shukla, Gracie Chadwick, Abay Shukla, Saurav Kumar, Sridhar Singh, Kanika Rajiv, Uma Sharma and others.

The evening ended with a meal from Sachi Matha's kitchen followed by more devotional Bhajans and traditional Garba or stick dancing, a fitting finale to the VPS cultural agenda for 2004.

Help With Simple Wills Monthly

Attorney Edward Conroy will hold office hours to discuss simple wills with seniors Friday, Dec. 17, with appointments starting at 11 a.m. at the Council on Aging office, 83 Saratoga St.

For more information, call the Council on Aging at 617-376-1506.

The Boston Globe says
"Every Irishman's Dream"

Quincy Business News
5 Chefs HIGHEST RATING

Stop by and try our AWARD WINNING STEAK TIPS, SEAFOOD & OTHER SPECIALTIES

Christmas Party
DECEMBER 21 / TUESDAY / 5PM TO CLOSING
DJ Mark McGillicuddy – All are welcome

OUR FAMOUS AWARD WINNING STEAK TIPS JUST GOT BIGGER - 1 full pound
Plus a garden salad and your choice of steak fries, mashed potato or rice pilaf. $11.95

1/2 Price Appetizers
During all Monday Night Football Games
- Choose from 12 delicious appetizers
- Watch all the action on our 7 TV's

Sorry, special discount not available for take out

$7.00 60oz Pitcher
BUDWEISER, BUD LIGHT, MICHELOB ULTRA AND COORS LIGHT

Full Lottery / KENO / www.steaktips.com

Cronin's Publick House
23 DesMoines Road, Quincy Point
(Between the Shipyard and 1000 Southern Artery Senior Center)
617-786-9804
www.steaktips.com

Puzzled about your future?
Let us help you put the pieces together.

Regina Russell's Tea Room

We have been in the Psychic Reading business for 30 years. Walk-in service & private readings by appointment. Psychics available for home and office parties.

Phone Readings Available: 888-655-3456
Open Monday thru Friday 10:30 am - 9:30 pm
Saturday & Sunday 10:30 am - 5:00 pm
40 Franklin Street - Quincy, MA - Phone: 617-472-9606
Free weekly horoscopes on our website: www.rrtearoom.com

Mayor, USPS Sponsoring Food Drive Saturday

Mayor William Phelan and the United States Postal Service this Saturday are teaming up to benefit needy families by sponsoring their second annual food drive.

Phelan is encouraging residents to leave non-perishable food items on their front doorstep for pick up on Saturday, or drop them off at the Park and Recreation Complex in Merrymount Park. Volunteers will be accepting food drop-off at the recreation complex from 11 a.m. to 5 p.m.

Non perishable food items are canned goods, such as vegetables and soups, which do not expire. Those wishing to donate money to the food pantries can obtain more information by contacting the Quincy Crisis Center at 617-847-6967.

Food collected will be distributed among Quincy's food pantries, including The Seaside Pantry, Interfaith Social Services, The Salvation Army, The Quincy Crisis Center and the Southwest Quincy Community Center Food Bank.

"I strongly urge Quincy residents to consider those less fortunate this holiday season by contributing to our holiday food drive," said Phelan. "There are those in our community that are suffering from the effects of hunger. They could be our friends, neighbors and even our own extended family. With your help, the answer to fighting hunger could be right at your doorstep."

Last year, the food drive collected about six tons of food for Quincy's food pantries. The original drive came after a study by Project Bread revealed that there were elevated levels of hunger in sections of Quincy.

The mayor's office said volunteers are being sought to help sort items collected from the food drive. In addition, volunteers with vehicles are also needed to collect food from the post offices and deliver it to the food pantries.

To volunteer or obtain more information about the food drive, call the mayor's office at 617-376-1990.

DECATHLETES from North Quincy High School who will take part in the championship round of the Massachusetts Academic Decathlon March 5 include, left to right, front row, Joey Lam, Samantha Ly, Teresa Tran, Ngan Le, Rita Wong, Lisa Tran, Ada Chen, Lisa Luo, Eva Yung, Vicky Liang; back row, Principal Louis Ioanilli, Caitlin Saia, Matt Palmer, Peter Phan, Jenny Tam, Assistant Principal Pamela Mateu, Ted Muir, Christina Lam, Vincent Li, Steven Wong, Coach Tom Donnelly.

QARI Annual Meeting Scheduled For Dec. 16

Quincy Asian Resources, Inc. (QARI) will hold its annual meeting Thursday, Dec. 16, at 6:30 p.m. in the Community Room at the Thomas Crane Public Library.

The public is invited to attend the meeting, at which new officers and a board of directors will be elected and the annual report presented.

"We are very excited about this annual meeting," said Tackey Chan, the outgoing president and found of the agency.

"QARI has really grown in the past year and we look forward to sharing our success with our membership and the public."

In the past year, QARI has sponsored homebuyer workshops for both Mandarin and Cantonese-speaking residents and has worked with Quincy Medical Center and Manet Community Health Center on cultural competency projects.

It has also instituted an information and referral program for seniors through a partnership with South Shore Elder Services.

For more information contact Executive Director John Brothers at 617-472-2200.

Hunger Focus Of Committee Meeting Tonight

The city council's housing committee tonight (Thursday) will discuss the issue of hunger and how the community is tackling the issue during the holiday season.

The 7 p.m. meeting in the council chamber will focus on the plight of needy families and encourage residents to help solve the problem of hunger in the city.

"This is an effort to raise people's awareness that some are really struggling out there," said Councillor Joseph Finn, chairman of the committee. "It also lets people know what the non-profits are doing in the community to help those less fortunate."

Finn said representatives from area churches, food pantries and non-profit organizations are expected to provide an overview of their efforts.

RED SOX
World Series Champion Afghan
While supplies last!
Shipping Available
Open Mon-Sat
Phase II Jewelry & Gifts
1361 HANCOCK ST.
QUINCY CENTER
617-472-6618
email - Phaseii@comcast.net

Peace. Joy. Bliss.
Put a little bliss into her holiday with...
A gift certificate from
salon bliss spa
Available in any denomination and perfectly gift-wrapped.
Awarded Best Facial/Skin Care for 2004 in Greater Quincy
(Market Surveys of America)
(617) 984-5800
bliss salon & spa 1604 Hancock Street, Quincy Center
hair styling • facials • waxing • massage • manicure & pedicure

The All New Bosse school of music
All Ages. All Levels. All Music.
located 10 min. from Quincy Center
Give The Gift of Music
• PRIVATE INSTRUCTION FOR ALL INSTRUMENTS & VOICE
• ENSEMBLE PROGRAM
• GROUP CLASSES
• INSTRUMENT RENTALS
• MUSICAL BOOKS & ACCESSORIES
• KINDERMUSIC
781-337-8500
Directors
Ron Bosse & Irina A...
www.bosseschoolofmusic.com

GRANITE LOCK CO
SERVICE MOBILE
AUTO • HOME • BUSINESS
• DEADBOLTS INSTALLED
• LOCKS REKEYED
• DOOR CLOSERS
• PANIC HARDWARE
• AUTO KEYS FITTED
VISIT OUR SHOWROOM!
755 SO. ARTERY, QUINCY
472-2177

General Work Cleaning Corp., a Quincy based corporation, provides high quality commercial and industrial janitorial services, custodial cleaning and building maintenance. Since the company's inception in 1996 we recognize the importance of a clean working environment.
WE DO WINDOWS!
As well as; Carpet Shampooing, Floor Stripping & Waxing, Janitorial Services, Commercial Cleaning, Office Cleaning & Day/Night Porters
BBBC Certified & Fully Insured
At General Work Cleaning... facilities with our detailed and personalized services. We offer distinctive, cost effective solutions to provide you with the quality professional cleaning services you deserve. Whether you want general office cleaning, janitorial services, floor maintenance or carpet care, General Work Cleaning Corporation will handle everything from floor to ceiling.
Call Now for a Free Estimate!
GENERAL WORK CLEANING CORPORATION
1515 Hancock Street
Quincy MA, 02169
617-770-4504
generalworkcleaning.com

City Expands Flu-Shot Eligibility To 65 And Older

At the direction of state health officials, the Quincy Health Department has loosened its standards for administering flu shots and will now vaccinate senior citizens 65 years of age and older.

Health Commissioner Drew Scheele said the health department has approximately 600 flu shots left for the "at risk" population, which now includes residents 65 and older or those younger with medical conditions that require the flu vaccine.

To date, the city has vaccinated about 2,000 residents, he said. The city has conducted two flu clinics, and another is scheduled prior to Christmas, he said.

DREW SCHEELE

Scheele encouraged residents to call the health department's flu hotline for the most up-to-date information regarding flu clinics. Residents can contact the flu line by calling 617-376-1288.

The department is not conducting home visits for flu shots, said Scheele.

The state last week loosened its vaccine guidelines, directing healthcare providers to vaccinate those 65 and older. In October, state health officials had set a threshold of 75, fearing shortages. As a result, of the change, state officials said that up to 700,000 more people would be eligible.

Scheele praised Mass Electric for accommodating the city as it held a flu clinic on Dec. 2 at the Quincy Lodge of Elks. Originally, Mass Electric was scheduled to cut power to the Lodge for routine maintenance. But after hearing about the flu clinic, they decided to reschedule the maintenance for another time, said Scheele.

Phelan Names Task Force On Parking

(Cont'd From Page 1)

"I wish that the city council had acted upon our proposal sooner," said Phelan. "This is an important issue to the residents of Quincy, especially those that live near the train stations. As it stands now, the neighborhood residents that are overrun by commuter parking are the ones getting ticketed for parking in front of their own homes. They need our help and they need it now."

Mayor's Holiday Open House Dec. 16

Mayor William Phelan will hold his annual Holiday Open House Thursday, Dec. 16, in the mayor's office at City Hall.

The public is invited to visit with the mayor and his staff from 3 to 5 p.m. Refreshments will be served.

The open house will take the place of Open Office Hours Dec. 16.

For more information, call the mayor's office at 617-376-1990.

American Red Cross Offers Rescue Courses

The American Red Cross is offering a number of first and early responder courses during the month of December. They include:

Saturday, Dec. 11 - Adult CPR (Cardio Pulmonary Resuscitation)/AED (Automated External Defibrillator) & First Aid. 9 a.m. to 4 p.m. $69 fee.

Monday, Dec. 13 - Infant & Child CPR Review. 6 to 9:30 p.m. $50 fee. Prerequisite is current certification in Infant & Child CPR>

Monday, Dec. 20 - CPR/AED for the Professional Rescuer Review. 6 to 10 p.m. $60 fee. Prerequisite is current certification in CPR/AED for the professional rescuer.

Tuesday, Dec. 28 - Adult CPR/AED Review. 6 to 8:30 p.m. $50 fee. Prerequisite is current certification in Adult CPR.

Preregistration is required for all course and may be accomplished by calling 617-770-2600, Monday through Friday, from 8 a.m. to 4:30 p.m.

Registrations are also being accepted for Home Health Aid/Certified Nursing Assistant daytime and evening classes beginning in January.

SHINE Counselor Available At Council On Aging

A SHINE counselor will be available Tuesdays and Wednesday at the Quincy Council on Aging office, 83 Saratoga St., Quincy, to assist the elderly and adults with disabilities with health information and benefits.

Elizabeth Barry will be there at 9:30 a.m. Tuesdays and Kay MacPherson will be there 10 a.m. Wednesdays.

SHINE is the acronym for Serving the Health Information Needs of Elders.

Call 617-376-1247 to make an appointment or to speak with a SHINE counselor.

Governor Frank Buckley

QUINCY COLLEGE
MCMLVI

with
Heartfelt Sympathy

QUINCY COLLEGE
mourns the passing
of a
Dear Friend & Supporter

Drunken Driving Ordinance On The Books

Council Overrides Mayor's Veto Of 'John's Law'

By WILLIAM TRAYNOR

By a unanimous vote, the city council Monday night overrode Mayor William Phelan's veto of a ordinance designed to crack down on drunken drivers.

The 9-0 vote sustained the council's earlier approval of a measure requiring police to seize the cars of suspected drunken drivers. Six votes are needed to override a veto.

Sponsored by Ward 6 Councillor Alicia Gardner, the ordinance requires police to impound the vehicles or boats of those charged with drunken driving for up to 18 hours following the arrest of the driver, regardless of ownership, lease or rental agreement.

"I'm very pleased and want to express my sincere thanks to my fellow colleagues for continuing to fight the tragedy of drunk driving," said Gardner. "I think this will be an effective tool for the Quincy Police Department, especially during the holiday season."

ALICIA GARDNER

Two week ago, Phelan vetoed the ordinance, citing concerns that the measure may have been too broad because it unfairly punishes family members of suspected drunken drivers. According to the legislation, if a suspected drunken driver is using someone else's vehicle then the owner cannot use his/her car for 18 hours, the mayor pointed out.

Phelan said he supported the intent of the legislation, but in particular, it provided "no legal justification, or other overriding social purpose, in preventing an innocent spouse from using his or her vehicle to transport children to school, drive to work, keep medical appointments, etc."

Gardner's legislation was toughened by preventing the owner from retrieving a vehicle for 18 hours, whereas some measures set the ceiling at 12 hours. Gardner said the time increase stemmed from the fact that some people take more than 12 hours to metabolize alcohol.

"Eighteen hours is sufficient to ensure that a person is truly sober," she said.

The measure is similar to a New Jersey law enacted in 2001 after John Elliot, a US Navy ensign, was killed by a drunken driver. Elliot was killed in a crash caused by a driver who had been arrested for drunken driving just a few hours before the accident. The statute was nicknamed "John's Law," a direct reference to Elliot.

The City of Boston approved a comparable measure in 2002.

Lifeguard Re-Certification Class At YMCA

The South Shore YMCA will offer a lifeguard re-certification Monday, Dec. 27, and Tuesday, Dec. 28, from 8:30 a.m. to 4 p.m.

This is for lifeguards who need to re-certify their lifeguarding certificate. Participants must have current CPR and First Aid certifications prior to the class and must attend all classes.

Registration for the course is ongoing at the YMCA. For more information, call John Mercurio at 617-479-8500, ext. 107.

Hearing Screener To Test Seniors

Hearing specialist John Kleleker will hold a hearing clinic Monday, Dec. 20, and on the third Monday of every month at the Council on Aging office, 88 Saratoga St., Quincy, on the fourth Friday of every month to help seniors with financial planning.

For an appointment or more information, call 617-376-1506.

Financial Planning For Seniors

Mark Bossey of the Boston South Financial Group will be at the Council on Aging office, 88 Saratoga St., Quincy, on the fourth Friday of every month to help seniors with financial planning.

Call 617-376-1506 to make an appointment.

Hey, why not make Santa's job a little easier this year...

UPS FedEx

Holiday Shipping Headquarters

GRANITE CITY POSTAL CENTER

Complete Packing Services Available

95 Old Colony Ave • Wollaston, MA

617-770-0060

To Our Valued Quincy Customers!

GOODHUES

351 Washington Street Braintree Square

Visit us in our new store!! Bring this ad for 10% off your next purchase

Religious & Inspirational Gifts

Plaques • Awards • Trophies

Engraving & Embroidery done on the premesis

781-849-1251 • Hours: M/Sat 10-4, Tues-F 9:30-5:30

ORECK LIMITED TIME!

HURRY... ATTN: Allergy Sufferers

3 for $299

NOW get:

- Famous ORECK XL Upright
- Super Compact Canister
- Cordless Speed Iron*

The Famous 8 Lb. ORECK Upright

- Lightweight & Easy To Use
- Hotel Strength
- Deep Cleans Carpets & Rare Floors

5Lb. SUPER COMPACT CANISTER $169 Value-FREE!

- 8 Attachments
- Weighs 5lbs

CORDLESS IRON $100 Value-FREE!

Oreck XL Professional Air Purifier

Buy 1 Professional Air Purifier Get Second at Half Price!

NEW

- Vacuums The Air 24hrs A Day
- Permanent Filter NEVER Needs Replacing
- Captures & Destroys Bacteria

*SAVE $100 On The Oreck Multi-Purpose Floor Machine

*with purchase of any system

Make Your Hardwood, Ceramic Tile, Marble & Carpet Look Brand New Again. Dry-Clean Carpets Without Water.

- Carpet
- Hard Wood
- Ceramic
- Concrete
- Vinyl

and much more...

Oreck Floor Care Center

129 Pearl St. Plaza, Braintree

(Between Marshalls & Cambridge Sound Works)

1-888-716-7325

2003 Oreck Holdings, LLC. All rights reserved. All used marks, logos, product configurations, and registered trademarks are owned and used under the authority of Oreck Holdings, LLC.

WOLLASTON BUSINESS DIRECTORY

Can't find the words?

Flowers say it all.

CALL

Abigail's Roses FLOWER SHOP

29 Beale Street, Wollaston • 617-847-6737

worldwide delivery

Happy Holidays From

Mon-Sat 9:30-6:30 617-471-0990

RELIGIOUS ARTICLES CREEDS CROSSING BOOKS • GIFTS MUSIC • BIBLES

Malhame Fontanini

Gift Wrapping Available

FRANCIS G. COUGHLIN, M.S.T., C.P.A.

4 BEALE STREET QUINCY, MA 02170-2734 617-770-9898

Get Your Tax Refund Early and Save Money!

Bring your tax info to us before January 31, 2005 and we will prepare your personal 2004 Federal & Mass returns* for no more than $100.00. This special offer includes e-filing at no extra charge!

*US 1040 (Sch A & B) and MA Form 1 only. Minimum Fee is $50.00. Offer applies to new clients only.

Eastern Bank

James C. Flaherty

Vice President Small Business Banking,

617-689-1767

680 Hancock Street Quincy, MA 02170

OFFICE: (617) 328-5800

FAX: (617) 328-0534

TOLL FREE: (888) 273-9790

E-MAIL: angela@classichomesre.com

ANGELA M. PONTE

Broker Associate

"Your South Shore Specialist"

Classic Homes GMAC Real Estate

GRANITE CITY POSTAL CENTER

Quincy's Christmas Shipping headquarters for UPS

95 Old Colony Ave • Wollaston, MA

617-770-0060

QUINCY 2000 COLLABORATIVE

Support for this directory was provided by the Wollaston Business Partnership, an economic development committee of Quincy 2000 Collaborative.

What A Difference A Year Makes!

ONE YEAR AGO this week the city was hit with a blizzard-like storm that dumped 18-to-24 inches of snow locally. Here Karen Zelevinsky tackles a mountain of snow at her Whitwell Street home after the storm.

Quincy Sun Photos/Trish Bossart

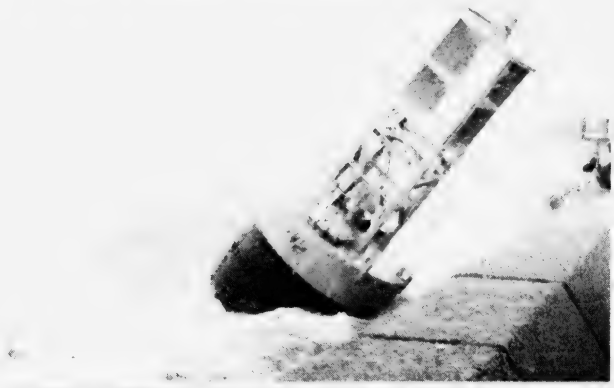

CHANNEL MARKER No. 7 broke loose during the nor'easter which hit the city a year ago this week and washed up against the sea wall at Manet Avenue, Houghs Neck.

Police, MBTA Beefing Up T Security

Cont'd from Page 1

stall new surveillance cameras and improve lighting at the Quincy Center T stop and garage, and form a new crime prevention committee to assess and improve security measures at the various T stops.

According to the agreement, signed by Crowley and MBTA Police Chief Joseph Carter, the Quincy Police will step up its presence by conducting random, "high visibility" patrols at various T locations, including parking lots and garages.

Crowley said he expects to have at least three police officers patrolling the Quincy Center area from noon to midnight. Those patrols include visibility at the Quincy Center T station, he said.

"We will also be asking patrol officers to drive through the T garages and be observant," said Crowley. "If we see anyone suspicious we want to talk to that individual."

Crowley said the department's increased presence has already made a difference, with less youngsters congregating at the bus stops and officers becoming more familiar with troublemakers, he said.

"We want people to feel comfortable walking down Hancock St. to McIntyre Mall and on to the T station," said Crowley. "We are not going to violate anyone's rights, but we don't want residents to feel intimidated by walking down the street."

In addition, the agreement allows Quincy Police officers to take details in the event MBTA officers cannot adequately cover a patrol during a certain time period. Those details would be paid for by the MBTA, according to officials.

MBTA crews are expected to begin installing several closed circuit television cameras at various locations in the Quincy Center T station. The MBTA will install several closed circuit television cameras at "strategically" placed locations, including walkways leading to the garage, bus stop areas and the main entrance of the Quincy Center station.

Work is expected to begin this week and be completed by the end of the year, according to McCarthy.

"By Jan. 1, we will have a remarkably upgraded (closed circuit television) security system in place at Quincy Center," he said.

McCarthy said MBTA officials have earmarked Safe Neighborhood funds to "dramatically improve" lighting inside and outside the Quincy Center parking garage.

Despite concerns by some in the community, McCarthy said "crime was down across the board on every single line on the MBTA." According to the MBTA report, however, the number of crimes reported were up slightly at the Quincy Center T station.

Most of the reported incidents were larceny or breaking and entering of motor vehicles at T garages, said McCarthy.

According to the MBTA report, five of the top 10 T stations with the most crime were on the Red Line.

McCarthy said last summer's brutal rape of a young woman at the Quincy Center T garage reinvigorated crime prevention efforts between the departments.

"We think the cooperative collaboration that we've enjoyed with Chief Crowley and the Quincy Police Department - particularly this year, after that horrendous rape in Quincy Center - is the best relationship we have with any other police agency in the Commonwealth," said McCarthy.

Most committee members expressed general support for the new agreement, calling it a step in the right direction.

"It's important for the Quincy Police Department and MBTA to continue to work together, and I'm encouraged by that," said Ward 2 Councillor Dan Raymondi, chairman of the public safety committee. "There are a number of things that have happened and they are all positive."

The new agreement augments but does not replace a 25-year-old MOU between the city and MBTA that set patrol guidelines.

According to the 1979 deal, Quincy police was required to patrol the Quincy Center station and parking garage. But that job has been undertaken by T police since it expanded its department 20 years ago.

Ward 5 Councillor Doug Gutro said he was generally pleased with the new agreement and called the city council the "catalyst" for the new changes.

"I'm happy the city council served as a catalyst to allow for the first new agreement between the MBTA and city since 1979 specifically dealing with police patrols," said Gutro.

He said the installation of surveillance cameras at the Quincy Center station is long overdue.

"When you have a known and continuing problem in the same location, surveillance cameras are the way to go," said Gutro. He questioned whether the cameras would be viewed live or used for review after a crime has been committed.

Gutro and Raymondi pressed Crowley to resurrect the Quincy Center Crime Watch meetings, which were discontinued earlier this year.

Crowley said he was receptive to resuming those meetings and would designate a representative from the police department to take part in future endeavors.

COLLEGE MIRRORS
by Eglomise • 7-10 Day Delivery
Personalized College Mirrors & Paperweights
Home Town, Fenway Park & Baby Mirrors Also
ABIGAIL'S CROSSING
Gifts & Collectibles
1360 Hancock St. Quincy • 617-472-5667

ALZHEIMER'S
& Memory Impaired Care
"When Home Care Isn't Enough, and a Nursing Home is Too Much!"
The area's only Assisted Living residence designed exclusively for people with memory loss.
The Atrium
2003 Falls Blvd., Quincy, MA
617-471-5595
www.the-atrium.net
Happy Holidays

SECONDARY LUNCH MENU

Monday, Dec. 17

Pizza, tossed salad, fresh fruit or fruit juice.

Tuesday, Dec. 14

American chop suey, vegetable, dinner roll, fresh fruit or juice. *Early release middle and high schools.*

Wednesday, Dec. 15

Caesar salad with chicken, pita bread, fresh fruit or juice.

Thursday, Dec. 16

Philly cheese steak on a submarine with oven fry potatoes, fruit cup.

Friday, Dec. 17

Grilled hot dog on a bun, baked beans, coleslaw.

ELEMENTARY LUNCH MENU

Monday, Dec. 13

Pizza sticks, dipping sauce, fresh fruit, fruit juice.

Tuesday, Dec. 14

Early release day. No lunch served.

Wednesday, Dec. 15

Turkey with gravy, mashed potatoes, box of raisins, fruit juice.

Thursday, Dec. 16

Pork rib dippers on a bun, potato puffs, fresh fruit or juice.

Friday, Dec. 17

Cheeseburger on a bun, oven roasted potatoes, fruit cup.

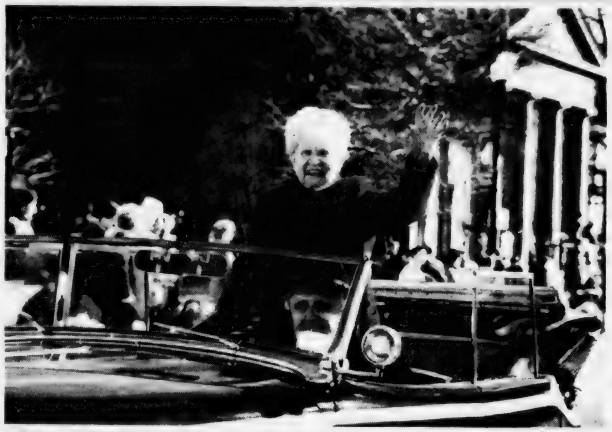

GRAND MARSHAL Mary Pratt, Quincy's premier woman athlete, greets a portion of the estimated 200,000 parade-goers in Quincy Center. *Quincy Sun photos/Robert Noble*

COMBINED BANDS from Quincy and North Quincy High Schools provide music for the crowd around Veterans Memorial Stadium.

Weather Cooperates After Rainy Postponement

Large Turnout For 52nd Christmas Parade

The second time proved to be a charm as sunny weather greeted the estimated 200,000 who turned out to watch the 52nd annual Quincy Christmas Parade.

The venerable three-mile march down Hancock Street that opens the Christmas season on the South Shore had been postponed a week due to inclemment weather.

The parade included 17 floats, 14 bands and 19 color guards as well as visiting clowns, antique cars, fire engines and pilice cars from Quincy and South Shore towns.

George White, chairman of the Christmas Festival Committee, estimated the crowd at 200,000.

A float constructed by North Quincy High School Art Club captured the grand prize in Sunday's 52nd annual Quincy Christmas Parade, taking the Father Thomas Tierney Trophy and the $1,500 award.

The float was built without commercial help as specified by the rules of the competition.

Other winners included:

First Prize Quincy College, $1,000

Second Prize Woodward School for Girls, $750

Third Prize - Cub Scout Pack 73, Weymouth, $500

Fourth Prize - Quincy High School, $250

Commercial Floats

Best Commercial Float - Jack Conway Company

Best Quincy Float - Eastern Bank's Sponge Bob Square Pants Float

Best Commercial Float - Jack Conway Company

Best Specialty Float - Quincy Police Department's McGriff.

First Place, Specialty Float - Quincy College

Festival Committee Award - Citizens Bank

Marching Bands

Division 1

First Place - East Bridgewater High School

Second Place - Holbrook High School

Best Drum Major - East Bridgewater High School

Best Color Guard - East Bridgewater High School

Best Percussion - East Bridgewater High School

Best Music -East Bridgewater High School

Division 2

First Place - Douglas High School

Second Prize David Prouty High School

Third Prize - Immaculate Heart of Mary

Best Drum Major - David Prouty High School

Best Color Guard - Douglas High School

Best Percussion - Douglas High School

Best Music - Douglas High School

Division 3

First Place - North Quincy/Quincy High Schools

Second Place - Weymouth High School

Best Drum Major - Weymouth High School

Best Color Guard - Weymouth High School

Best Percussion - Weymouth High School

Best Music - Weymouth High School

Best Band Overall

First Place - East Bridgewater High School

Second Place - Weymouth High School

Third Place - Douglas High School

Senior Color Guards

First Place - Silver Dolphins, Groton, Conn.

Second Place - Massachusetts State Police

Third Place American Legion, Dedham

QUINCY COLLEGE float entitled "A Quincy Christmas Carol," won first prize of $1,000 among non-commercial floats.

EASTERN BANK float depicting Sponge Bob Square Pants captured the Mayor's Trophy as best Quincy Float.

RED RAIDER cheerleaders from North Quincy High School go through their routine outside Veteran Memorial Stadium.

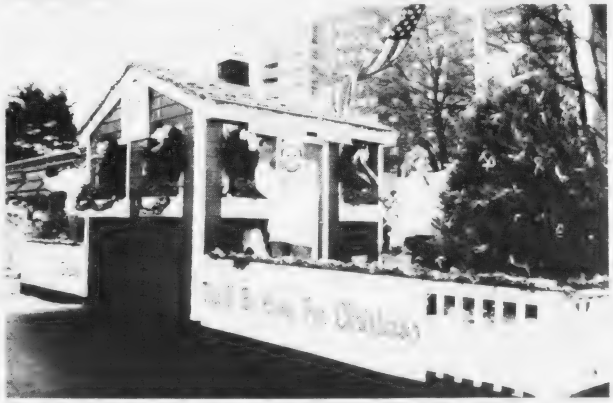

JACK CONWAY COMPANY, won the commercial float contest with this float depicting everyone's wish.

Quincy's Helping Hand Program

Ayers Coordinates Donation Of Durable Medical Equipment To Dominican Republic

Officials and representatives from the Dominican Republic recently picked up a large donation of durable medical equipment from State rep. Bruce Ayers Quincy's Helping Hand Program located in North Quincy.

The City of Quincy came to the aid of the Dominican Republic which was recently devastated by Hurricane Jeanne which left the country's hospitals in desperate need of assistance with medicals and equipment.

Rep. Ayers met with the Boston Consulate of the Dominican Republic Dominican Consul Cabral to arrange donation to Dominican Republic.

Mr. Cabral, Dominican Republic was struck by hurricane Jeanne, Rep. Ayers aide's assistant, Lenita Silas contacted Dominico Cabral to discuss about donating medical equipment. Ayers was introduced to Dominican Republic by Paul Harold, Quincy City Councillor and Rep. Ayers' longtime friend.

Ayers said the program "is based on people helping people. If it weren't for people kind enough to donate the equipment they no longer need, we would not have been able to assist the Dominican Republic. We were pleased to have helped their country."

Ayers credited the late state senator and city councillor Paul Harold for this international relationship. "I'm sure he would be pleased to know his friendship and goodwill is being carried on."

Anyone interested in need equipment or would like to donate are encouraged to contact Bruce Ayers at 617-328-8080.

LOADING MEDICAL EQUIPMENT into an 18-wheeler tractor trailer with a 40-foot shipping storage container are, from left, Chuck Ayers, Andrew Fraser, Rep. Bruce Ayers and Paul Stark. The equipment was donated to the Dominican Republic from Rep. Ayers Quincy Helping Hand Program.

OVERSEAS FREIGHT shipping container loaded with durable medical equipment ready for shipment to the Dominican Republic.

ORECK
3 PIECE COMBO OFFER
XL Upright Vac
Canister Vac
Cordless Iron
All 3 $299.99
CURRY HARDWARE ACE
Quincy 617-472-8250 • Braintree 781-843-1616

Starting at $35.00
New Styles Available
Cape Cod Jewelry
Bracelets, Earrings, Necklaces, Rings & Anklets
Open Mon-Sat
Phase II Jewelry & Gifts
1361 HANCOCK ST.
QUINCY CENTER
617-472-6618
email - Phaseii@comcast.net

Grand Opening!
BAR Atlantic RESTAURANT
520 Washington St., Quincy, MA
Now Booking Holiday Parties!
Our menu is exceptional and there is always a game on one of our 6 PLASMA T.V.'S.
7 days 4pm-1am • 617-328-4900

BATES & RIORDAN, LLP
Attorneys At Law
Theodore Riordan, Esq.
Former clerk, RI Supreme Court
Deborah Bates Riordan, Esq.
Nurse Attorney
Free Notary Services
Free Consultations
www.BatesRiordan.com
645 Hancock Street, Wollaston • (617) 328-8080

The Fours Restaurant
A Gift Certificate to the Four's Restaurant is always a perfect fit and now it's even better
For each $100 in Gift Certificates purchased you will receive a $20 Gift Certificate on us
HAVE A HAPPY HOLIDAY SEASON
15 Cottage Avenue
Quincy • 617-471-4447
166 Canal Street
Boston • 617-720-4455
NOW OFFERING DELIVERY!
www.thefours.com

QUINCY RESIDENT Lisa Ramsden (back row, far right), Day Habilitation Director at Willow Trees, a day program that helps adults with developmental disabilities, recently worked with residents to craft handmade hats for the Holiday Hat Drive at Fabric Place. The vent is co-sponsored by Fabric Place and Friends Fighting Breast Cancer, a volunteer non-profit group in North Reading. Willow Tree residents designed the hats to benefit cancer patients who have suffered hair loss during chemotherapy. Others assisting the hat drive were (front row from left) Lisa Kane, Sasha Tera, Ellen Gallagher and Lisa Ernst. Back row: Cathi Grossetti of Fabric Place, Larry Isaacson, principal at Fabric Place; and Susan Moody, director of Day Services, Willow Tree.

Quincy 2000 Sponsoring New Business Workshop Saturday

Quincy 2000 Collaborative, in partnership with the UMass-Boston Small Business Development Center (SBDC), will host a workshop designed to help individuals planning to start their own business.

The three-hour free workshop will be held Saturday, Dec. 11, from 10 a.m. to 1 p.m. at the Quincy 2000 Collaborative offices, Suite 127N, 1250 Hancock St. (Presidents Place).

It will provide an overview of business startup issues such as marketing, financial management, legal and tax issues and includes a free workbook.

For more information, contact the UMass-Boston SBDC at 617-287-7750.

They Sneak Em' In. We Flush Em' Out.

Chances are your computer isn't broken. It's clogged. Our job is to flush it all out, so you can get your data flowing freely again. Need a good flushing? Give us a shout.

Every Computer Can Use A Good Flush

781-794-CLOG (2564)
www.computerplumbers.com

Holiday Open House At Historical Society

The 1800s and early 1900s will be a focus of Quincy Historical Society's Holiday Open House Thursday, Dec. 16, at 7 p.m. at the Adams Academy in Quincy Center.

Society Executive Director Edward Fitzgerald will discuss the origins of the holiday celebration in 19th century literature and illustration.

The evening will provide a rare opportunity for an up-close look at the Society's collections of antique Christmas cards and of toys ranging from the early 1800s to the early 1900s.

Visitors will also view, in progress, the Society's restoration work on the Academy lobby. Seasonally appropriate refreshments will be served. The public is invited to attend. There is no charge for admission.

Atty. Christine Cedrone Holds Office Hours For Seniors

Attorney Christine Cedrone will hold office hours on the third Thursday of every month to discuss legal matters with seniors at the Council on Aging office, 83 Saratoga St.

To make an appointment, call 617-376-1506.

QUINCY AFGHANS
VERA BRADLEY • YANKEE
BYERS' CAROLERS • SANTAS
GIFT CERTIFICATES & MORE!
ABIGAIL'S CROSSING
Gifts & Collectibles
1960 Hancock St. Quincy • 617-472-5667

GRAEBER, DAVIS & CANTWELL, P.C.
Attorneys At Law

PERSONAL INJURY
DIVORCE & FAMILY LAW
REAL ESTATE
CRIMINAL LAW
ESTATES & WILLS
ELDER LAW

617-745-6565
Call for a Free Consultation

Available 24 Hours, Seven Days a Week To Answer Your Questions
15 Cottage Avenue • 4th Floor • Quincy
With Offices In Quincy, Marshfield & Dennis

THE HOLY GROUND Restaurant & Bar

VOTED 'Best Pub Grub' by The Patriot Ledger

'Best Irish Restaurant/Pub' Patriot Ledger '04

Kitchen Open 10am-10pm
Lunch & Dinner Specials Daily

- Mon-Fri 5-10pm: Dinner for 2 only $12.95
- Watch all you favorite sports on our Plasma TV's
- Thurs: Yard Rock Blues Night
- LIVE Entertainment Thursdays-Sunday

www.holyground.com

Raffael's
Casual Elegance
Dining & Entertainment

Enjoy Our Great New Oceanfront Location In The Clarion Hotel on Nantasket Beach!

COME JOIN OUR NEW LUNCH CLUB

Twilight Dinner Specials
Broiled Schrod ~ Chicken Parmigiana ~ Veal Marsala
Shrimp & Clams Aglio & Oil ~ N.Y. Sirloin ~ Pan Seared Pork Loin
$12.99
Served with choice of soup or salad, chef's daily accompaniment, ice cream or chef selection & coffee

Monday through Saturday 4-6 p.m., Sunday 2-6 p.m.

LUNCH – Monday-Saturday, 11:30 a.m. to 4 p.m.
DINNER – Monday-Sunday
SUNDAY JAZZ BRUNCH – 10 a.m. to 2p.m.
LIVE ENTERTAINMENT – Friday • Saturday

45 Hull Shore Drive ~ 781-925-4515 ~ www.raffaels.com

The Quincy Sun 'Citizen Of The Year Award' 2004

I would like to nominate

(Please type or print neatly)

for the 2004 Quincy Sun "Citizen Of The Year Award"

I believe he/she deserves this award because:

Submitted by:

Name: _____

Address: _____

Tel. No. _____

Fill out form and send or bring to:

The Quincy Sun
c/o Citizen of the Year
1372 Hancock St., Quincy, MA 02169

NOMINATION DEADLINE: Friday, Dec. 31

Real Estate

BANK OF CANTON partnered with Neighborhood Housing Services of the South Shore to host a two-part First Time Homebuyer Workshop recently. The workshop, sponsored by Bank of Canton and co-presented by Neighborhood Housing Services, is designed to improve participants' knowledge of the process of homeownership. Standing outside the Bank of Canton's corporate headquarters at 490 Turnpike St. in Canton are (from left), Judy Farmer, Bank of Canton's regional lending manager; George De Mello, Bank of Canton's senior vice president of Residential Lending; and Dwayne Watts of Neighborhood Housing Services of the South Shore. Held in two sessions, the first class evaluates participants' credit history while the second session instructs participants about the entire mortgage process including grant eligibility. Homebuyer workshops are held at The Bank of Canton's headquarters which marks its one-year anniversary this month. Workshops sponsored by the Bank of Canton resume next April.

Quick, Easy Bathroom Makeover Remedies

(NAPS) Dream of having a bathroom straight out of your favorite home design magazine? If your powder room is in need of a makeover and you're short on the big bucks to make it happen consider these easy and affordable suggestions to add some pizzazz to your look:

• **Get a grip on your handles.** Replace the dingy, brass cabinet fixtures with vibrant-colored or neat vintage hardware.

• **Wallop your wallpaper.** Remove outdated wallpaper and paint the bathroom walls a lively primary color – red, blue or yellow. Don't forget the new rug and shower curtain to complement the new hue. And, keep the curtain closed to conceal tub items.

• **Contain the counter clutter.** Banish cans of hair products, lotions, makeup and shaving accessories to the cabinet under the sink. No room there? Place toiletries in a quaint wicker basket on the counter for a stylish and tidy touch.

• **Conceal dirty clothes.** Stash dirty garments in a handy, front-loading hamper. Top it with a small plant or nice-looking artificial flower arrangement for a cheery addition to the latrine.

• **Bid bye-bye to the brush.** Eliminate the "ick" factor of a standard toilet brush by getting rid of the brush. Instead, use a disposable cleaning system, such as the Clorox ToiletWand. It cleans even better than a traditional toilet brush because the sponge head, which is already loaded with cleanser, gets right under the rim and into those hard-to-reach areas. Plus, you can just "click" off the disposable sponge head and hide the Wand under the sink until next time.

• **Soothe out stress.** Keep a soothing candle and bath salts arranged on a shelf or stowed under the counter for days when a warm bath is a must-have.

You can transform your bathroom without spending a fortune with a few easy and affordable alterations. For more information, visit www.toiletwand.com.

Marc Branca, Diane Furness Top Conway Agents

Marc Branca was the top seller and Diane Furness the top lister for the month of October in the Quincy office of Jack Conway & Co. Real Estate, 253 Beale St.

"We're very proud of these agents and their accomplishments," said Conway President Richard F. Cahill. "They are involved in their communities and give quality service to buyers and sellers in Quincy and surrounding communities."

Jack Conway and Co. has 900 associates in 43 offices from Boston to Cape Cod.

RE/MAX Realty Pros
Now in Canton!

Buying, Selling or Investing?
Call Tom McFarland
For All Your Real Estate Answers
QUINCY
617-328-3200

City View! Real Estate

PATRICK MULKERN
MERRY CHRISTMAS!
Available evenings & weekends!
Call Today!
617-773-5588
cityviewrealestate.com

FLAVIN & FLAVIN
Real Estate
Established 1925

MICHAEL FLAVIN
Full time real estate professional dedicated to helping you buy or sell.
Call 479-1000
Committed to homeownership

Let the Strength of #1 Work for You!
SENIORS - I SPECIALIZE IN YOUR REAL ESTATE NEEDS!

VIN MOSCARDELLI
Senior Real Estate Specialist
Owner/Broker
CENTRAL REAL ESTATE
128 Mayor McGrath Highway
Quincy, MA • 617-328-1312

CENTURY 21
ANNEX REALTY, INC.
49 BEALE STREET, QUINCY, MA
617-472-4330 1-800-345-4614
Across from CVS & Wollaston MBTA Station

QUINCY - Great Wollaston location, just steps to the beach. Fantastic Philadelphia style two-family featuring formal living and dining rooms, pocket doors, and hardwood floors throughout. Beautifully landscaped, new wraparound decks, plenty of parking. $649,900

Century 21
Century 21 sells a house every minute. When you're #1 you can do things others can't.
See all our listings at: www.c21annex.com

TARDO REAL ESTATE
& Neighborhood Services

SELLERS
We list at 4% and give you a 7 night cruise at the closing!!

BUYERS
If you plan to buy a new home please call us, we cooperate with every Realtor® in the state. We have access to all listings.

TARDO REAL ESTATE
522 SEA STREET
QUINCY, MA 02169
(Across From the Adams Shore Library)
Office 617-786-8383
Web Site: www.tardo.net Fax 617-786-7470

WHAT'S YOUR HOME WORTH? CALL FOR A FREE MARKET ANALYSIS

HELP WANTED
Call Denis for a CONFIDENTIAL INTERVIEW

God Bless America

Quincy's Full Service Real Estate Resource

Prominent Downtown Retail Space

- 4,000+/- SF storefront for lease
- Highly visible corner location that's great for business!
- Convenient customer parking at nearby municipal lot or parking garage, some on-site parking available... a rare downtown feature!

Call Dan Flynn For Pricing • **Ref# QS3504**

More Great Commercial Real Estate...

Quincy - 2,000 SF office space adjacent to garage parking. Just $8/SF! Call Dan, Ref #QS2704

Quincy - Former Newport Ave. bank location, proven retail area featuring Super Stop & Shop, 99 Restaurant, Marshall's & more, prominent visibility, ample on-site parking! Ref #QS2804

Weymouth - 9,450+ SF warehouse space remaining, convenient location just off Broad Street, B-2 zoning, ideal for contractor, manufacturer or storage Ref #QS4403

Crown Colony Office Condo Available

- 4,000+ SF office condo for sale or lease
- Includes large open area, several private offices, lunchroom, reception area, oversized windows & more
- Prime office park location!

Call Dan Flynn for Details • Ref# QS3504

Major Commercial Real Estate Opportunity!

- [illegible] former used car dealership located on [illegible] Route [illegible]
- Existing building includes office and showroom areas, [illegible] floor, excellent signage

Call For Lease Terms • Ref# QS4104

N. Quincy Hancock Street Office Space

- 765+ SF office space on second floor
- Great visibility and convenient access from MBTA or highways
- Includes one private office and large open work area
- Ample on-site parking

For Lease at $16/SF Gross
Ref# QS4804

Prominent Quincy Retail Opportunity!

- 5,000 SF retail space, currently used as supermarket, in prime retail area, great visibility along Quincy's main throughway, walking distance to MBTA station
- Ample parking available

Call Dan Flynn For Pricing
Ref# QS2604

Renovated No. Quincy Home Back on the Market!

QUINCY - Second chance at this recently renovated single family on quiet N. Quincy side street, includes new kitchen, remodeled living room & dining room including elegant chair rails & crown moldings, hardwood thru-out ground fl., 3 br, 1.5 baths, new HVAC & electrical, short distance to T & beach.

Call Dan for more information • Ref# QS3804

Superbly Refinished Wollaston Hill Victorian

11 rooms, 7 bedrooms, 3.5 baths... 3,700 SF living area! Includes custom kitchen with Sub-Zero refrigerator, 2 fireplaces, gleaming hardwood floors, finished lower level, large master bedroom with skylights, double doors to deck & master bath with jacuzzi tub, beautiful grounds with in-ground heated pool and sprinkler system. A Must See!

PRICE REDUCED! Call Paul • Ref# QS4404

Luxurious New Colonials Just Off Historic Adams Street

NEW CONSTRUCTION! Two homes remaining on new cul-de-sac development, each with 4 BRs including master bedroom suite with full bath, 2.5 baths total, 1st floor family rm., liv. rm., dining room and eat-in kitchen, hardwood and carpeting, walk-in closets, center staircase, 1st floor laundry, minutes to highways & T!

Call Dan for more information • Ref# QS5104

Daniel J. Flynn & Co., Inc.

Commercial Sales & Leasing • Residential Home Sales • Auctions • Property Management • Construction & Development • Appraisals
1495 Hancock Street, 4th Floor, Quincy, MA 02169
Tel. 617-479-9000 • Fax. 617-770-0443
www.djflynn.com • info@djflynn.com

REAL ESTATE

Food Drive At Registry Of Deeds

The Norfolk County Registry of Deeds annual food drive of nonperishable food items is underway through Monday, Dec. 22.

A donation bin has been set up in the lobby of the Registry building, 649 High St., Dedham, the principal office for real property in Norfolk County. The registry is open Monday through Friday, 8 a.m. to 5 p.m.

Suggested items include cereals, canned vegetables, boxed or canned spaghetti, spaghetti sauces, coffee and baby food. Items collected will be forwarded to area food pantries.

Register Bill O'Donnell urges those unable to visit the registry to contribute directly to a food pantry in their community.

For more information, call 781-461-6116.

Appearances And First Impressions

(NU) - Appearances make an all-important first impression.

In fact, there is a prove relationship between a home's perceived value and the appearance of its front door.

You can upgrade your home's look and perceived value by replacing its entry door.

Jeld-Wen offers and IWP Aurora Old World custom fiberglass door that combines the rich look and feel of wood with rustic hardware accents.

This door requires no maintenance and has a limited lifetime warranty.

For more information, visit www.jeld-wen.com.

THIS IS A HAMMER

By Samantha Mazzotta

Running Toilet

Q: Can you help me fix my toilet? Water is running constantly, which is very annoying. I checked the valve at the bottom of the tank, but it is fine. — *Seymour C., New York*

A. If the flapper valve at the bottom of the tank isn't leaking, that's great — but several other items need to be checked and, if necessary, repaired. The flush mechanism has numerous parts that, over time, need adjustment.

The first part to check and adjust is the float ball and its lift wires. The float ball sits on top of the water in the holding tank, rising and falling with the changing water levels between flushes. It is attached to lift wires, which control how and where water flows into or out of the tank.

If the float ball is too low or too high in the water, you will likely hear water running constantly. Too low: the weight of the float will raise the lift wire controlling the flapper valve, causing water to flow into the toilet bowl constantly. Too high, and the tank overfills, so that you hear the sound of water flowing into the overflow pipe either intermittently or constantly.

Check the float ball to make sure it's not leaking. Lift it out of the water and visually inspect it for cracks or deterioration. If it looks fine, place it back on the surface of the water and check the lift wires. They should all be securely attached at the fulcrum points. Flush the toilet once with the tank lid off and watch the behavior of the lift wires. Note if any are too short or long, and either bend the wires slightly or lift the chain (if there is one) up a couple of links. This will adjust the point where the water shuts off and could fix the running problem.

Next, inspect the ballcock (the water-supply valve). If it is badly worn or water continues running constantly after the above repairs, it's time to replace it. Shut off the water valve (near the wall, beneath the toilet tank) and flush the toilet to drain the tank. Then disconnect the water supply tube underneath the tank from the ballcock mounting nut and lift out the old ballcock.

To the new ballcock, attach a cone-shaped washer (often available with the kit) to the tailpiece (the threaded end) and insert that end through the tank opening. Line up the float-arm socket so that the float arm will pass behind the overflow pipe, and then screw the float arm onto the ballcock assembly. Clip or bend the refill tube (provided) so that the tip is inside the overflow pipe. Then reattach the water supply tube to the ballcock. Turn on the water and check for leaks — you may need to adjust the tube's connection a bit, being careful not to overtighten the nut, as this could crack the tank.

Once the new ballcock is in place and working, test it by filling the tank and flushing. Adjust the ballcock so that the water level rises to only about half an inch below the overflow pipe.

© 2004 King Features Synd., Inc

Century 21
Abigail Adams Agency
Servicing the South Shore
Personalized & Confidential Service
Customized Internet Marketing
Singles • Multis • Condos
JAYNE MAGOWN
Quincy / Norwell / Marshfield / Duxbury
Quincy Office: 617-471-7575

FINLAY'S LANDING
Quincy

$465,000.
Call Sue Lewis
617-686-0168 or 617-696-0075
COLDWELL BANKER
RESIDENTIAL BROKERAGE
17 CANTON AVENUE, MILTON

CityView!
Real Estate
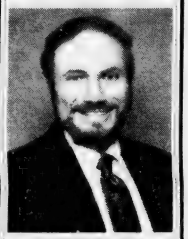
EXPERIENCED PROFESSIONAL
Please call
PETER GRACEFFA
Quincy
617-773-5588
cityviewrealestate.com

Century 21
Abigail Adams Agency

MIKE CHENEY
Lifetime Quincy resident ready to help you with all your real estate needs
Buying and Selling
617-471-7575 ext. 27

QUINCY — Move right into this picture perfect Merrymount colonial! Featuring 7 rooms, 3 bedrooms, updated kitchen and bath, new windows and newly painted exterior. Includes custom window treatments. Merrymount residents are eligible to join low cost neighborhood association. $519,900.
Jack Conway REALTOR
JACK CONWAY COMPANY, INC.™
253 Beale Street, Quincy
Diane Furness, Manager
617-479-1500
www.JackConway.com
Jim Sweeney - CFS Mortgage Specialist
MA. ML. #1043 MA MLB #1174

WHAT IS YOUR HOME WORTH?
For a Free Market Analysis call Sam Rounseville
#1 AGENT

Quincy, Braintree, Weymouth
2002-2003
$35 Million
Century 21
Abigail Adams
617-875-1776

The options of a mortgage company from a local bank you can trust.
Larry White
Rockland Trust Residential Lending

Sports

Ski Instruction, Snowboard Lessons Registration Dec. 14

The Quincy Recreation Department will hold registration for a program of ski instruction and snowboard lessons beginning Tuesday, Dec. 14, at 9 a.m. at its main office, One Merrymount Parkway.

The program, to be held at the Blue Hills Ski Area, is open to Quincy youngsters ages 8 through high school, and features a 90-minute lesson for beginners to advanced, free use of the ski tow and transportation to and from the ski area.

The Recreation Department staff supervises the transportation and lessons are provided by certified instructors of the Blue Hill Ski School.

The program will be conducted Tuesdays, beginning Jan. 4 and continuing for five weekly lessons. Cost is $150 and is playable at the time of registration. Enrollment is limited.

The ski area provides rental equipment at an additional cost and arrangements for the rental equipment will be done by the Recreation Department at the time of registration.

Blue Hill Ski Area is under management of Ragged Mountain Ski Area. The ski participants will also receive a one-day ski pass for Ragged Mountain.

The link with the Danbury, N.H., area is bringing additional snowmaking, grooming equipment, new rental equipment and a new ski rental facility. The Division of Recreation and Conservation is also committed to making the facility into a first-class ski center for the metropolitan area.

For more information, call the Quincy Recreation Department at 617-376-1994.

Martin Blake's 4 Goals Lead Height 4 Hire

SQUIRT HOCKEY

Martin Blake scored four goals to lead Height 4 Hire to a 7-2 win over Wood Commercial Painting in recent Quincy Youth Hockey Squirt Division action.

Dylan Potter scored a pair of goals and Zach Walsh added a goal with three assists. Maura Noone had two assists and Patrick Sullivan and Blair Brennen had one apiece.

For Wood Commercial Painting, Danny O'Brien scored both goals and Colin Shea and Thomas O'Brien had assists.

Justin Nickerson tallied two goals and two assists to propel Burgin Platner & Hurley Ins. to a 9-4 win over Smith & Brink, PC. Sarah Gilbert (2 assists), Aaron Marcel (assist), Marc Turowski (assist), Nick McGaughey, Patrick Janeiro, Patrick Verhault and Teddy Kelly also scored. Alex Heffernan had two assists and Tom Mannion and Eric Reinhardt one apiece.

For Smith & Brink, PC, Ben Grady had two goals and Sarah Tabeek (assist) and Matt Capabianco each had one. Steve Baglione and Liam Batson had assists.

Jacob Dixon recorded a hat trick to lift the Quincy Sun to an 8-5 win over Keohane's. John O'Callaghan (2 assists), Robert Harnais (2 assists), Christopher King (assist), Sean McWade and Matt McGuire also scored. Mike Steele and Jack Stewart had assists.

For Keohane's, Joey Ingemi (assist) and Kennedy Harding each pocketed two goals and Rudy Tryon assisted on one. Peter Guinta and Matt Glynn had assists.

In previous action Liam Batson tallied two goals and an assist to lead Smith & Brink, PC to an 8-1 win over Wood Commercial Painting. Sean Griffin also scored two goals, Elizabeth Johnson (2 assists), Danielle Mullaney (assist), Shawn Grady and Patrick Gorman also scored. Matt Capabianco had two assists while Ryan Miller, Leah Ryan, Sarah Tabeek and Briana Mullaney each had one.

For Wood Commercial Painting, Andrew Curry scored with Morgan Rowe and Meaghan Sullivan assisting.

Height 4 Hire downed Burgin Platner & Hurley Ins., 7-3, as Mark Dioguardi (assist) and Martin Blake each netted two goals. Connor Quinn, Patrick Donovan and Matt Davis also scored. Maura Noone had an assist.

For Burgin Platner & Hurley Ins., Nick McGaughey (assist), Justin Nickerson and Patrick Verhault scored. Alex Heffernan and Coleman McCarron had assists.

David O'Connell netted two goals as Outback Steakhouse edged the Quincy Sun, 5-4. Sean Hannon (2 assists), Jack Ryan and Cameron Buonopane also scored. Erin McGinnis and Andrew Rogantino had assists.

For the Quincy Sun, Connor Dixon scored two goals and Michael Steele and Rob Harnais had one apiece. Matt McGuire and John O'Callaghan had assists.

Joseph Moriarty scored a hat trick to lift Outback Steakhouse to a 7-5 win over Smith & Brink, PC. Andrew Rogantino added two goals and Sean Hannon and Erin McGinnis had one apiece. Jack Ryan had two assists and David O'Connell, Jamie Pansullo and Daniel Guarente each had one.

For Smith & Brink, PC, Shawn Grady scored a hat trick and Ryan Miller and Elizabeth Johnson added the other goals. Jennifer Aducci had an assist.

Michael Steele scored a pair of goals to lead the Quincy Sun to a 4-2 win over Wood Commercial Painting. Scott Higgins and Rob Harnais also scored. Jacob Dixon had two assists and Christopher King one.

For Wood Commercial Painting, Colin Donnelly and Randy Dennis scored. Tom O'Brien had an assist.

Joey Ingemi scored a hat trick to spark Keohane's to a 5-2 win over Burgin Platner & Hurley Ins. Jacquelyn Eleey (assist) and Kennedy Harding also scored. Siobhan Riordan and Paxton Colby had assists.

For Burgin Platner & Hurley Ins., Anthony Janiero and Aaron Marcel scored. Justin Nickerson had an assist.

Patrick Donovan tallied two goals and two assists to power Height 4 Hire to an 8-2 win over Keohane's. Dylan Porter also netted two goals. Martin Blake (2 assists), Matt Hines (assist), Ryan Martin and Mark Dioguardi each scored one. Peter Guinta and Zach Walsh had assists.

For Keohane's, Joey Ingemi potted both goals with Rudy Tryon assisting on both.

Quincy, North Quincy Football Hall Of Fame New Inductees

NORTH QUINCY HIGH School Football Hall of Fame inductees. Seated, from the left: Edward Trudeau ('1955) and Liam Higgins ('93). Standing: Al DiBella, vice president Hall of Fame; Frank Strazzula ('76), Mike Ainsley ('88), John Holmes ('68) and Jack Brown Jr., secretary Hall of Fame. Missing from photo, Desmond Bellott ('91).

QUINCY HIGH SCHOOL Football Hall of Fame inductees. Seated, from the left: Steve Sullivan ('1971) and Ed Iodice ('81). Standing: Paul Picarski, treasurer Hall of Fame; Joe Innello ('87), Sean Munroe ('88), Paul Riggs ('74), Ron Walker ('53) and Ron Ivil, president Hall of Fame. Other Photos on Page 26.

North Quincy Boys' Basketball Alumni Game Friday

The North Quincy High School boys' basketball

Squirt C's Split Pair

The Quincy Squirt C travel hockey team split a pair of games this past weekend.

On Sunday, Quincy dropped a 5-3 decision to Parkway. Matt Capobianco, Justin Nicherson and Sean McWade scored. Liam Batson (assist), Matt Baldwin, Al Hefferman and Pat Flynn played well.

Quincy defeated Hyde Park B, 5-3, last Saturday at Boston University's Walter Brown Arena. Pat Donovan, Zach Walsh, Dan Guarante and McWade scored.

Matt Davis (assist), Katie White and Elizabeth Johnson played well. Goalies Matt Glynn and Colin Shea stood out between the pipes.

Correction

In the Nov. 24 issue of The Quincy Sun, a player on the North Quincy High School football team was incorrectly identified in the photo on Page 1.

In the fifth row, the third player from the right is Adam Tragellis. The Sun regrets the error.

You Auto Know

by Bill Starkie and Kevin McGroarty

COLD REALITY

Motor vehicles do not particularly like the cold. To begin with, batteries lose their charge as the chemical reaction that produces electricity cannot generate the same power when temperatures fall. For instance, at freezing, a battery's power can drop by about 35%; when the engine needs about 150% more cranking power. At about 0 F the battery has lost about 35% of its power while the engine ... battery and charging system therefore, before the cold weather sets in. Also pay attention to the fact that ... cold ...

... cold weather and making sure your battery is in good condition will help your vehicle start. If problem don't hesitate to ask any questions about your vehicle. For ... see Walt's Sunoco for servicing. Walt is a member of the ... and has been ASE Certified service technicians available in the area. Let's get acquainted at 258 Quincy Ave., E. ...

Leo & Walt's Sunoco
258 QUINCY AVE., E. BRAINTREE
781-843-1550

Quincy, North Football Hall Of Fame Induction

CHEERLEADERS INDUCTED into the Quincy-North Quincy Football Hall of Fame. From the left: Al DiBella, vice president Hall of Fame; Elly Rizzo Papile, Quincy inductee; Geraldine Storella, presenter and 2001 inductee; Lauren Rodriquez, North Quincy inductee; and Ron Ivil, president Hall of Fame.

EDNA McPHEE, North Quincy, was inducted posthumously. From the left: Al DiBella, vice president Hall of Fame; Ken McPhee, her son; Arlene McPhee, her daughter, Dan McPhee, her husband; and Jack Brown Jr., secretary Hall of Fame.

NANCY HEBERT-CONNERS, Quincy, was inducted posthumously. From the left: Paul Picarski, treasurer Hall of Fame; Brendan Conners, her son; Vanessa Conners, her daughter; Joan Hebert, her sister; Bill Hebert, her brother; and Ron Ivil, president Hall of Fame.

JOHN RIGGS, Quincy, was inducted posthumously. From the left: Al DiBella, vice president Hall of Fame; Barbara Riggs, his sister; and Ron Ivil, president Hall of Fame.

ELEANOR IVIL, Quincy, was inducted posthumously. From the left: Al DiBella, vice president Hall of Fame; and her sons Matt Ivil, Bob Ivil and Ron Ivil, president Hall of Fame.

JIMMY BURKE (seated at right) received the 2004 North Quincy Football Alumni Dan McPhee Scholarship Award. Seated, from left: Ken McPhee, Dan McPhee, Burke. Standing: Nicky Cangemi, Ryan Craig, Sean Glennon, Bill MacDougall, Lou Ioanilli, Jack Brown Jr. and Joe Minukas.

SPECIAL INDUCTEE Dr. Richard DeCristofaro (center), Quincy, with, from the left, Al DiBella, vice president Hall of Fame; and Ron Ivil, president Hall of Fame.

SPECIAL INDUCTEE coach Peter Chrisom Jr. (right), North Quincy, with Al DiBella, vice president Hall of Fame.

Quincy Sun Photos/Robert Adams

Spotlight On Health & Fitness

Simple Steps To Prevent Shoveling From Being A Pain

By BRENDA EBODE

Let it snow!

For many New Englanders snow shoveling can be a pain - literally. Much like weight training at the gym, snow shoveling is a stressful activity for the back due to the inherent cold weather, weight of the snow and repetitive motions.

Since snow is synonymous with winter in New England and relocating to a warmer climate may not be practical for everyone, below are a few simple tips for those who take shoveling into their own hands.

• **Know your limits**. Each winter, countless New Englanders are treated for back injuries due to snow shoveling. These injuries happen more commonly in people between 20 and 50 who may view themselves as more in shape than they actually are. If you are presently being treated for a back disorder, heart condition, or other illness, consult your physician before shoveling and consider hiring a neighborhood child to shovel for you.

• **Warm Up!** Snow shoveling is a repetitive exercise that can cause muscle strain the lower back and shoulders. Practice a few gently back bends or side bends and walk in place for a few minutes before heading out to shovel.

• **Haste Makes Hurt**. Many disc injuries happen in the morning when there is increased fluid pressure in the disc. If possible, wait until the afternoon to shovel. Also, take frequent breaks when shoveling. Stand up straight and walk around periodically to extend the lower back.

• **Use the Right Tools**. Consider purchasing a shovel designed to push snow away, which eliminates the need to lift. Use a shovel with a shaft that lets you keep your back straight while lifting. A short shaft will cause you to bend more to lift the load. Using a shovel that's too long makes the weight at the end heavier.

• **Watch the Weight**. If you are lifting the snow, keep the loads to a moderate size. Carry more loads of light snow instead of fewer heavier loads. Remember to use your legs, rather than your back to lift the shovel. Remember wet snow can be deceiving. Wet snow usually looks like less snow, but it is much denser and therefore, much heavier.

• Watch your form. Avoid excessive twisting and forward bending, because the spine cannot tolerate twisting as well as it can other movements. Bend your knees and keep your back as straight as possible so that you are lifting with your legs. Step in the direction in which you are throwing the snow to prevent the low back from twisting. This will help prevent "next-day back fatigue.

• **Cool down**. Standing extension exercises will help reverse the excessive forward bending of shoveling. stand straight and tall, place your hands toward the back of your hips, and bend backwards slightly for several seconds.

(Brenda Ebode, MBA, PT is the Director of Rehabilitation Services at Quincy Medical Center.)

A Holiday Survival Guide For Your Health

(NAPS)—While the holidays can play havoc with your health fitness regimen, it is possible to enjoy yourself and the season and without abandoning your good intentions and healthy habits.

• Take time to enjoy the holiday season with family and friends. Gather around the fire to enjoy low-fat hot chocolate and share favorite holiday memories.

• Offer vegetables in addition to traditional side dishes like stuffing or mashed potatoes at your holiday meals.

• Don't starve yourself the day of the party so you can fill up on food later. If you eat normally throughout the day, you're much less likely to overeat at the party.

• Remember: The point of holiday gatherings is to celebrate, not to eat. Mingle with friends and loved ones instead of hovering around the buffet table.

To get more tips, or join the Go Red For Women movement yourself, visit AmericanHeart.org.

By participating in the American Heart Association Choose To Move Program, women learn how to make physical activity and healthful eating a part of their daily lives. The free, 12-week self-placed program helps women juggle work, family and other responsibilities and teaches women how to reduce their risk for heart disease and stroke with tips like these:

• Set out healthy snacks like roasted almonds. At 160 calories per serving, they're packed with protein and vitamin E. Other smart choices include fruit or low-fat yogurt. Choosing foods low in saturated fat and cholesterol helps reduce total and LDL ("bad") cholesterol.

• Create healthful holiday habits, such as a walk around the neighborhood after dinner to look at holiday lights or a morning job or bike ride.

• Use the holidays to create quality family time. Turn of the TV and play ball with the kids.

Find more helpful tips and join the program at AmericanHeart.org/ChooseToMove.

Gaining weight is one holiday tradition no one wants to keep. Mastering a few cooking techniques can help you create a healthier diet without losing out on flavor:

• Cut down on saturated fat in creamy dressings by mixing in some nonfat or low-fat plain yogurt.

• Use nonstick cookware so you can cook with a minimum of oil or vegetable oil spray.

• Substitute chopped vegetables for some of the bread in your stuffing recipe.

TREAT YOURSELF TO THE PERFECT TAN

GRAND OPENING SunMist TANNING

ONE FREE UV Tanning Session*

Plus Buy 1 Get 1 Free Mystic Spray Tan**

781.843.8383

www.sun-mist.com

320 Quincy Avenue • Braintree, MA 02184

ACUPUNCTURE ASSOCIATES OF THE SOUTH SHORE

Voted #1 Acupuncture in South Shore 2000 by America's Best Business Awards

Daniel S. Karp, Lic. Ac.

12 Dimmock Street

Quincy, MA 02169

(617) 471-5577

www.acudan.com

- Headaches
- Back Pain
- Sciatica
- Arthritis
- Neck Pain
- Anxiety
- Depression

Conveniently Located in Quincy Center

L & G MASSAGE CENTER

397 Hancock St. • N. Quincy, MA 02171

We provide back, foot & whole body rub for men & women

30 min $30 Visit 10 times Gift Certificates

60 min $60 get 20 min free Available

617-376-8188

the Fitness Factor

Training for Life

135 Beach Street, Wollaston • 617-376-2228

A Specialized Personal Training, Yoga & Pilates Studio

Call now to sign up for

FALL YOGA & PILATES PROGRAMS & THE KIDS YOGA PROGRAM

sign up before Sept. 1, 04 and

RECEIVE 10% OFF ANY PROGRAM

www.fitfact.net

FREE VISIT WITH THIS AD!

Karen's Pace

LADIES 30 MINUTE CIRCUIT PROGRAM

10 Brook Street • Quincy, MA 02170 • 617-770-0950

Wollaston T - Newport Avenue side • www.karenspace.com

10% Discount

One Year Anniversary Special

6 months get one month free | 12 months get two months free | Three Free Visits

Very competitive prices

Now Open!

ORIENTAL MASSAGE CENTER 9 COTTAGE AVE • QUINCY CENTER

OPEN SIX DAYS A WEEK

Yours for better health

- > Accupressure
- > Deep Tissue
- > Back & Neck Pain
- > Headaches
- > Shoulder Pain
- > Foot Reflexology

GIFT CERTIFICATES • LICENSED • APPOINTMENTS: 617-770-0882

ENJOY OUR HEALTH PLACE OF RELAXATION

DENTISTRY for the 21st Century

by Steven A. Brustin, D.M.D.

WHITER TEETH IN AN HOUR

OBITUARIES

Patricia F. Frey, 76

Former Quincy Schoolteacher, Navy Veteran

A funeral service for Patricia Frances (Barrett) Frey, 76, of Menlo Park, Calif., formerly of Quincy, was held Dec. 3 at Dennis Sweeney Funeral Home, 74 Elm St.

She died Nov. 21 in the Veterans Administration Medical Center Nursing home care unit, Menlo Park.

Mrs. Frey taught elementary school in Quincy for two years before joining the Navy Reserve in 1953.

She entered the Navy in 1955 as a lieutenant, and served as the education officer and officer in charge of the WAVES (Women Accepted for Volunteer Emergency Service) barracks at the Norfolk, Va., Naval Air Station. She later was the communications superintendent at the Norfolk Naval Shipyard in Portsmouth, Va.

She married Lt. Emil J. Frey in 1956 and was discharged from the Navy in 1957 to have the first of her children.

Born, raised and educated in Quincy, she moved to Los Altos, Calif., after serving in the Navy. She graduated from Notre Dame Academy and earned a bachelor's degree from Emmanuel College in Boston and a master's degree in education from Boston University.

She was a member of St. Simon's Church in Los Altos and a Girl Scout leader.

She is survived by two daughters, Pat Frey Jr. of Los Gatos, and Mary Frey of Davis, Calif.; a son, James Edward "Jef" Frey of Chicago; a sister, Frances Barrett of Quincy, and three grandsons.

Burial was in Blue Hill Cemetery, Braintree.

Donations may be made to the VA NHCU VA General Post Fund, Volunteer Service, 795 Willow Road, Menlo Park, CA 94025.

Carolyne A. Walsh, 81

Homemaker

A funeral Mass for Catherine A. (Williams) Walsh, 81, of Quincy, a homemaker, was celebrated Dec. 4 at St. Elizabeth Ann Seton Parish at Our Lady of Good Counsel Church in Quincy.

She died Dec. 1.

Born in Somerville, she was a lifetime Quincy resident.

Wife of the late Richard Walsh, she is survived by three daughters, Marilyn Tarr of Swampscott, Mary Jane Omar of Kingston and Sandra Martano of Quincy; a son, Joseph Walsh of Quincy; 13 grandchildren and 11 great-grandchildren.

Burial was in Bourne National Cemetery.

Funeral arrangements were by Lydon Funeral Home, 644 Hancock St.

Donations may be made to the South Shore Education Collaborative Community Program, 90 Industrial Park Road, Hingham, MA 02043.

Leo Darr, 94

Retired Quincy Auto Dealer

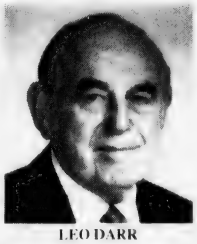

LEO DARR

A funeral Mass for Leo Darr, 94, of Marshfield, formerly of Quincy, a well-known Quincy auto dealer, was celebrated Monday at St. Agatha's Church in Milton.

He died Dec. 2 at home after a long illness.

Mr. Darr began his career working part time at the former Duggan Brothers in North Quincy in 1925. During World War II he worked at the former Fore River shipyard as a rate setter.

After the war, he worked at Quincy Motor Company from 1945 to 1955 when he purchased a Pontiac dealership in Weymouth, known as Darr Pontiac, Inc. In 1957, he purchased Quincy Motor Company and became the owner, operator and president. He retired in 1980.

Mr. Darr was a member and past president of South Shore Auto Dealers Association, Massachusetts State Auto Dealers Association, New England Ford Dealers Association, New England Ford Dealers Parts Co-op, National Ford Dealer Council and Ford Dealers Alliance.

He was a 47-year member of Legion of Honor and past president of the Kiwanis Club of Quincy. He was also a former member of the board of directors of the Caritas Carney Foundation in Dorchester.

Born in Malden, he was educated in Quincy. He lived in Milton for 16 years before moving to Marshfield 29 years ago. He graduated from Quincy High School in 1928 and from Northeastern University in 1931.

Husband of the late Patricia J. (Collins) Darr, he is survived by two sons, Richard L. Darr of Hanover and Stephen B. Darr of Winchester and Thornton, N.H.; a daughter, Suzanne E. Sheehan of Marshfield; six grandchildren and seven great-grandchildren.

Burial was in Blue Hill Cemetery, Braintree.

Funeral arrangements were by Sweeney Brothers Home for Funerals, 1 Independence Ave.

Donations may be made to the Kiwanis Pediatric Trauma Institute, 750 Washington St., Boston, MA 02111 or to charity of choice.

Herbert K. Hermes, 74

A funeral service for Herbert K. Hermes, 74, of Taylor, formerly of Quincy, was held Dec. 5 at First Baptist Church of Taylor with Brother David Johnson officiating. An additional service was held yesterday (Wednesday) at 10 a.m. at Wollaston Chapel of The Deware Funeral Home, 576 Hancock St., Quincy.

Mr. Hermes died Dec. 2.

He was a member of the First Baptist Church of Taylor.

He was born in Quincy.

After a career in Massachusetts with his own electronics business and as a computer specialist with Digital Research, he moved to Texas in 1979 to work for Motorola, retiring in 1995.

Mr. Hermes served in the Navy, Air Force and Civil Air Patrol as a search and rescue pilot.

He is survived by his wife of 22 years, Jan Hermes; three sons: Robert Hermes and Brian Hermes, both of Abington and Kevin Hermes of Oswego, Ill.; three stepchildren, Janan Grissom of Austin, Texas, Viki Carter of Lake Jackson, Texas, and Tim Gregory of Temple, Texas, and Leon Hermes of Toledo, Ohio; six grandchildren; six step-grandchildren; 11 great-grandchildren; and many nieces and nephews.

Burial was in Blue Hill Cemetery, Braintree.

Arrangements in Texas were made by Providence Funeral Home.

John C. Peak, 87

Retired Operating Engineer, Navy Veteran

JOHN C. PEAK

A funeral Mass for John Carroll Peak, 87, of Quincy, a retired operating engineer and Navy veteran, was celebrated Dec. 4 at St. Ann's Church, Wollaston.

He died Nov. 30 at John Adams Continuing Care Center, Quincy.

Mr. Peak served in the Navy from 1938 to 1960.

He worked as an operating engineer for the federal government for 22 years, retiring in 1984.

He was a member of the Morrisette American Legion Post, the Disabled American Veterans in North Quincy and the Fleet Reserve Association Branch #3.

Born in Arlington, he lived in South Boston before moving to Quincy 44 years ago.

He is survived by his wife, Beatrice (Campbell) Peak of Rockland, formerly of Quincy; four sons, John C. "Jack" Peak of Colorado, Andrew T. Peak of Wollaston, Steven C. Peak of Wilmington and Timothy S. Peak of Whitman; three daughters, Linda P. Morgan and Barbara E. Peak, both of Rockland, and Beatrice M. Peak of California; six grandchildren and four great-grandchildren. He was the grandfather of the late Jeffrey Peak.

Burial was in Pine Hill Cemetery.

Funeral arrangements were by Keohane Funeral Home, 785 Hancock St.

Donations may be made to Navy-Marine Corps Relief Society, 4015 Wilson Boulevard, 10th Floor, Arlington, VA 22203.

Claudia R. Malone, 81

Retired Nurse's Aide

A private funeral service was held for Claudia R. (Goulet) Malone, 81, of Quincy, a retired nurse's aide.

She died Nov. 30 at Quincy Medical Center following a brief illness.

Mrs. Malone was a nurse's aide at the former Quincy City Hospital for 12 years, retiring in 1987.

Born in Quincy, she was educated in Cambridge. She lived in the South End of Boston for eight years before moving to West Quincy more than 50 years ago.

She is survived by her husband of 56 years, William E. Malone; three sons, James E. Malone of North Quincy, Dennis M. Malone of South Weymouth and Steven B. Malone of Huntington Beach, Calif.; three grandchildren and a great-grandsons.

Burial was private.

Funeral arrangements were by Sweeney Brothers Home for Funerals, 1 Independence Ave.

Donations may be made to the Perkins School for the Blind, 175 N. Beacon St., Watertown, MA 02472.

Ann B. Connelly, 85

Retired Bookkeeper

A funeral service for Ann B. (Zaporetski) Connelly, 85, of Quincy, a retired bookkeeper, was held Tuesday at Sweeney Brothers Home for Funerals, 1 Independence Ave.

She died Dec. 3 at Quincy Medical Center.

Mrs. Connelly worked for several years as a bookkeeper at Quincy Adams Coal and Oil Company. She also worked at Quincy City Hall in the 1970s. She retired many years ago.

Born in Brockton, she was a lifelong Quincy resident. She graduated from Quincy High School in 1937.

Wife of the late John W. Connelly, she is survived by a son, Michael J. Connelly of Weymouth; a daughter, Judith A. Connelly of Quincy; a sister, Mary Dobson of West Warwick, R.I.; three grandchildren and four great-grandchildren.

Burial was in Pine Hill Cemetery.

Donations may be made to Notre Dame Education Center, 50 West Broadway, South Boston, MA 02127.

SCOTT DEWARE

A THOUGHT FOR THE WEEK

What is liberty? . . . Some people say that liberty is the right to do whatever we want to do when ever we want to do it. . . But this is not liberty; this is license. In government it leads to anarchy. On the highway it leads to automobile accidents. In family life it leads to tears and disasters.

Liberty is not the right to do whatever we want to do whenever we want to do it.

The word liberty comes from a Latin word meaning free. But this Latin word in turn is derived from a Sanskrit word meaning "to grow up." Liberty, therefore, in its earliest context means the opportunity to grow.

The free person is the person who has grown up – especially the person who has grown up emotionally. The worst tyrant before whom we can ever bow is ourselves. The only person truly free is the man who has acquired self-control to such a degree that he is easily the master of his own impulses. The anarchist and libertine are not free. They are prisoners of their own worst selves. The free man is the man who has grown up-matured. He has learned how to live life with ease and grace because he has learned how to control himself . . . He is free. . .

Deware Family Funeral Home

Service Beyond Expectations

Wollaston Chapel
576 Hancock Street
Quincy, MA 02170
(617) 472-1137

Dignity

Affordability Plus Service
Advanced Planning • Cremation Service Available
A Service Family Affiliate of AFES and Service Corp. Int
492 Rock Street • Fall River, MA 02720 • (508) 676-2454

Over 50 Years of Personalized Service

SWEENEY BROTHERS
Home for Funerals, Inc.

RICHARD T. SWEENEY, JR.

1 INDEPENDENCE AVENUE
QUINCY, MASSACHUSETTS 02169

(617) 472-6344

Violet T. Condon, 83

Teacher's Aide

A funeral Mass for Violet T. (Dembiczak) Condon, 83, of Quincy, a teacher's aide, will be celebrated today (Thursday) at 10 a.m. at St. Ann's Church, Wollaston.

She died Sunday at Beth Israel Deaconess Medical Center, Boston.

Mrs. Condon was a teacher's aide at Mass. Field School in Quincy for more than 25 years. She also worked at the voting polls in Quincy.

She was a member of St. Ann's Senior Citizens, St. Ann's Bowling League and Beechwood Senior Citizens. She participated in the Quincy Senior Olympics.

Born in Rogi, Poland, she lived in Canada and Connecticut before moving to Wollaston in 1939.

Wife of the late Edward P. Condon, she is survived by three sons, Edward P. Condon Jr. of Norwell, Joseph A. Condon of Sandwich and Brian V. Condon of Wollaston; a brother, Walter Dembiczak of Westhaven, Conn.; seven grandchildren and a great-granddaughter. She was the mother of the late Patrick J. Condon.

VIOLET T. CONDON

Burial will be in Massachusetts National Cemetery, Bourne.

Visiting was 3 to 7 p.m. yesterday (Wednesday) at Keohane Funeral Home, 785 Hancock St.

Donations may be made to Hospice of the South Shore, 100 Baystate Drive, P.O. Box 9060, Braintree, MA 02184, or to Angels Above, P.O. Box 9501, Lowell, MA 01852.

O. Winifred Lennon, 93

Retired Teacher, Published Poet

A graveside service for O. Winifred Lennon, 93, of Quincy, formerly of North Weymouth, a retired teacher and published poet, was held Dec. 3 at Blue Hill Cemetery in Braintree.

She died Nov. 29 at South Shore Hospital, Weymouth.

Miss Lennon taught in Weymouth elementary schools, including the Bicknell, Athens, Humphrey and Johnson schools, for 40 years and was the town's first remedial reading teacher. She retired in 1972.

A published poet, she received Editor's Choice Awards in 1998, 2000, 2001, 2002 and 2003 for achievement in poetry. She began writing poetry at age 85.

She was active in the Business & Professional Women's Club, the Weymouth Teachers Association and the Massachusetts Teachers Association.

Born in Quincy, Miss Lennon attended Quincy and Weymouth schools and graduated from Weymouth High School. She received her bachelor's degree in education from Bridgewater Normal School. She received a master's degree in education from Boston University in 1969. She helped train college students to teach.

She lived most of her life in North Weymouth before moving to Quincy three years ago.

She is survived by many cousins and friends.

Arrangements were by Sweeney Brothers Home for Funerals, 1 Independence Ave.

Donations may be made to St. Jerome's Church, 632 Bridge St., Weymouth, MA 02191.

Irene T. Holmes, 67

A funeral Mass for Irene T. (McNeil) Holmes, 67, of Braintree, formerly of Quincy, was celebrated Monday at St. Joseph's Church, Quincy.

She died Dec. 2 at home.

Born and raised in Quincy, Mrs. Holmes lived most of her life in Quincy Point before moving to Braintree 13 years ago.

Wife of the late James F. "Scotty" Holmes, she is survived by a son, James J. Holmes of New Jersey; a daughter, Heather M. Thompson of Braintree; two brothers, John Walter McNeil of Dorchester and James M. McNeil of Quincy; two sisters, Ann K. Brown of Quincy and Mary C. Walsh of Weymouth; four grandchildren; and many nieces and nephews.

Burial was in Pine Hill Cemetery.

Funeral arrangements were by Dennis Sweeney Funeral Home, 74 Elm St.

Donations may be made to the American Kidney Fund, 6110 Executive Boulevard, Rockville, MD 20852.

Francis W. Comeau, 73

Draftsman, Comeau's Sandwich Shop Owner

A funeral Mass for Francis Walter Comeau, 73, of Weymouth, formerly of Quincy, a draftsman, will be celebrated today (Thursday) at 10 a.m. at St. Joseph's Church, 550 Washington St., Quincy.

He died Monday at home.

Mr. Comeau was a draftsman for several years with the City of Quincy's Planning Department. He later worked at the former Fore River shipyard for 10 years as a draftsman for Bethlehem Steel Co. and General Dynamics.

In the 1960s, he and his wife opened a coffee and sandwich shop, known as Comeau's Sandwich Shop, on Winter Street across from the shipyard.

When the shipyard closed in 1986, the shop became Mr. C's, which was a popular piano bar. Many shipyard employees frequented this establishment until Mr. Comeau retired in 1996.

Mr. Comeau also worked for the Massachusetts Department of Mental Health at Quincy Mental Health Center from 1986 to 1995. He was a direct care worker in the impatient unit and later became the head supply distribution manager for the Quincy facility.

He served in the Navy in the 1950s.

As a young man, he enjoyed clam digging and was active in Boy Scouts. He also taught dance at Arthur Murray's Dance Studio in Boston.

FRANCIS W. COMEAU

Born in Quincy, he was raised in Houghs Neck. He graduated from Quincy Trade School and the Massachusetts Institute of Technology. He lived in Quincy before moving to Weymouth 40 years ago.

He is survived by his wife of 49 years, Marie R. (Guarino) Comeau; two daughters, Francine A. Tobin of Quincy and AnnLouise Gorman of Hingham; a sister, Barbara Gaudreau of Whitman; five grandchildren; and several nieces and nephews. He was the father of the late DonnaMarie Comeau.

Burial will be in St. Michael's Cemetery, Roslindale.

Visiting was 2 to 4 and 7 to 9 p.m. yesterday (Wednesday) at Sweeney Brothers Home for Funerals, 1 Independence Ave.

Donations may be made to the American Heart Association, 20 Speen St., Framingham, MA 01701-4688.

Charles F. O'Neill, 85

Retired Custodian, WWII Veteran

A funeral Mass for Charles F. O'Neill, 85, of Quincy, a retired custodian, was celebrated yesterday (Wednesday) at Sacred Heart Church, North Quincy.

He died Dec. 4 at home.

Mr. O'Neill was a custodian at Sacred Heart Church for 20 years, retiring in 1988.

He served in the Navy from 1942 to 1957 and received many medals, including the World War II Victory Medal, the Presidential Unit Citation and the Good Conduct Medal.

He was a member of the George F. Bryan VFW Post, Quincy American Legion Post 95, the Navy League of the United States, the Castle Island Association and a former member of the North Quincy Knights of Columbus Council.

Born in Boston, he lived in South Boston before moving to Quincy 40 years ago. He was a resident of Fenno House in Quincy.

He is survived by a brother, Herbert "Joe" O'Neil of Quincy, two sisters, Mary Elizabeth "Betty" Buckley of South Boston and Mildred Hogan of Quincy, and many nieces and nephews.

Burial was in Massachusetts National Cemetery, Bourne.

Funeral arrangements were by Keohane Funeral Home, 785 Hancock St.

Donations may be made to Sacred Heart Church, 386 Hancock St., North Quincy, MA 02171.

Power Wheelchairs Available

The Senior Wheels USA Program makes available power wheelchairs to senior citizens and the permanently disabled at no cost to the recipient, if they qualify.

For more information, call toll free at 1-800-246-6010.

Patricia Busacker, 59

Editor, Writer For Lahey Clinic Magazine

A memorial service for Patricia Busacker, 59, of Quincy, editor and writer for the Lahey Clinic Health Letter and the Lahey Clinic Magazine, will be held in March.

She died Dec. 1 after a long battle with breast cancer.

Ms. Busacker was born in St. Louis and raised in Nebraska. She visited New England once as a high school student and decided that she would return to spend her life there.

She received a bachelor's degree in journalism from the University of Nebraska and began a long career in corporate and commercial advertising when she subsequently moved to the Boston area.

Ms. Busacker worked for Hills Department Stores, Jordan Marsh and Marshalls before forming Busacker Communications in 1985. The company produced medical training videos and provided print and video services for the health care industry, corporate clients and the scientific advertising community.

She then worked as a writer and later as an editor for the Lahey Clinic Magazine. She had also been the managing editor of the Lahey Clinic Medical Ethics Newsletter since 1997.

Last June, Ms. Busacker received awards from the New England chapter of the American Medical Writers Association for two articles she wrote for the magazine in 2002 about breast cancer and strokes.

For seven years she was caretaker with her husband of the Dorchester Historical Society's William Clapp House, and she also volunteered at an animal shelter.

Ms. Busacker served on the board of directors of Grace Peace, a Dorchester youth organization for which she produced a promotional video in 1998. She became a mentor with the program Pathways, and helped to develop a writing seminar that resulted in the book "Crossing Minds Writing Through the Blues."

She enjoyed writing poetry, children's stories and singing with the Quincy Choral Society.

She is survived by her husband, Jim Cooke, a Quincy actor and former theater professor known for his portrayals of presidents; her father, Harold Busacker of Talmage, Neb.; a brother, Greg Busacker of St. Paul, Minn.; and four stepchildren, Sidney Cooke of Orcas Island, Wash., Ethan Cooke and Gwendolyn Cooke, both of San Francisco, and Malcolm Cooke of Cambridge. She was the daughter of late Millicent (Ormes) Busacker.

Arrangements were made by Brady and Fallon Funeral Services, Boston.

Asian American Bank Collecting Toys For Tots

Asian American Bank is hosting a toy drive for the U.S. Marine Corps Toys for Tots Program now through Friday, Dec. 17 at its three branch locations including President's Plaza, 2 Adams Ave., Quincy.

Since 1947, the U.S. Marine Corps Toys for Tots program has helped needy children throughout the United States experience the joy of Christmas by distributing new toys to needy children.

Asian American Bank, 2 Adams Ave., Quincy, MA, 02169, is accepting new, unwrapped toys at its Quincy, Braintree and Weymouth locations. For more information, call 617-328-0400.

We need you.
American Heart Association.
KEEP FIGHTING FOR YOUR LIFE

Devine Designs at Flowers by Helen
FLORAL CREATIONS FOR ALL OCCASIONS
Personalized Funeral & Memorial Arrangements
617-471-3772 Orders taken 24 hours, 7 days a week. Worldwide Delivery

The Cremation Society of Massachusetts
Hamel Wickens & Troupe Funeral Home
26 Adams St., Quincy, MA 02169
617-472-5888
Roger & Scott Hamel, Directors
Call for Free Brochure
1-800-696-5887
www.csofma.com

DOLAN
FUNERAL SERVICES
"Caring for your life's journey"
- Funerals
- Cremations
- Pre-Arrangements

Service times and directions at:
www.dolanfuneral.com
THE DOLAN FAMILY

RELIGION

Union Congregational

Union Congregational Church, 136 Rawson Rd., Wollaston, invites the public to join its choir for the Christmas Eve service.

Choir practice is held Wednesday evenings from 5:15 to 6 p.m. on Dec. 8, 15 and 22 in the church sanctuary.

Organist is Bob Troupand Choir Director is Peggy Ferris.

The Children's Choir dress rehearsal will be held at 6:30 p.m. Christmas Eve, Dec. 24.

The Christmas Eve service will begin at 7:30 p.m.

There will be a Christmas party upstairs in the Guild Room follow the service. All are welcome.

On Sunday, Dec. 19 at 9 a.m., the Sunday School children will make Christmas stockings to be filled while searching for "Jesus Treats" (similar to an Easter egg hunt) during the Christmas Eve party.

Any child who wishes to make a Christmas stocking is welcome to that day. Call Peggy Ferris at 617-472-0728 by Dec. 10 so that there will be enough supplies for everyone.

Those wishing to participate in the treasure hunt but will not be available to make a stocking should see or call Peggy Ferris and the church will be sure a stocking gets made for that child.

The project is sponsored by Martha Swanson as an outreach project.

Quincy Point Congregational

The third Sunday of Advent and Poinsettia Sunday will be observed at the 10 a.m. worship service Sunday at Quincy Point Congregational Church, 444 Washington St.

The Kingston Candle will be lighted during the Advent [illegible]

[illegible] Sunday [illegible] "Dreaming About Christmas."

Chris Mendez will be deacon of the day and Samantha McGhee the acolyte. Lay reader will be Dick Raymond.

Music will be offered by the Chancel Choir under the direction of Paul Thistle. Soprano is Kathleen Jordan McLoskey.

Lessons, Carols Of Advent At St. Ann's Parish Sunday

A traditional service of Lessons and Carols for Advent and Christmas will be celebrated Sunday, Dec. 12 at 3 p.m. at St. Ann's Parish, 757 Hancock St., Wollaston.

The service traces the inspiring story of salvation history in music and sacred scripture.

Favorite carols from Advent and Christmas will be sung by St. Ann's Choir and congregational followed by a reception in the lower church.

Houghs Neck Congregational

The Rev. Ned Martin will conduct the 9:30 a.m. worship service and deliver his sermon, "The Fourth Wiseman" Sunday at Houghs Neck Congregational Church, 310 Manet Ave.

Erica and Derek Amato and Kayla Mills, Sunday School students, will light the third Advent candle, Love. After lighting the candle, the students will meet in Fellowship Hall with Gloria Brummitt and Susan Carr.

The choir will sing accompanied by Lois Zulauf on piano and organ.

The Board of Trustees meets Monday at 7:15 p.m. in the conference room.

On Tuesday, Dec. 14 at 7 p.m. the final Advent program for the season will be the cantata "Behold that Star" presented by the HNCC Senior choir and the newly formed Junior choir, accompanied by flute, trumpet and piano.

Refreshments and fellowship hall will follow the service.

Thursday mornings the Preschool Playschool meets from 9:30 to 11:30 a.m. with Bette Olson. All tots accompanied by an adult are welcome.

The Mothers Club will hold a holiday party on Thursday, Dec. 16 at 8 p.m., following the executive and business meetings at 7 and 7:30 p.m. They will reveal secret pals and exchange musical gifts via a Yankee Swap. Singing of carols and refreshments will complete the festivities.

Bethany Congregational

Bethany Congregational Church, Quincy Center, will have a 10 a.m. worship and baptism service Sunday, the third Sunday of Advent.

The Rev. William Harding, pastor, will conduct the morning worship and preach a sermon entitled "Do We Look For Another?"

Tess Louzan, daughter of Peter Louzan and Michelle Szymanczyk, will be baptized Sunday.

Organist Tom Boyer will conduct the Chancel Choir.

There will be a Children's Message before they go to their classes.

Greeters will be Cheryle Totten and family. Scripture reader will be Frank DeMeritt.

Childcare will be available for infants and toddlers.

Light refreshments will be available in the Allen Parlor during the Fellowship Hour hosted by Bea Siddens, Janice and Stephanie Weinberger after the worship service.

Christmas Concert Dec. 13 At Wollaston Congregational

The musical group "The Ease" featuring Luke Sheets will perform a Christmas Concert Monday, Dec. 13 at the Wollaston Church of the Nazarene, 37 East Elm Ave., Wollaston.

The concert begins at 6:30 p.m.

Admission is free.

United Methodist

For the third Sunday in Advent, the Rev. Carol Stine, pastor, will lead the 10:30 a.m. worship service Sunday at Quincy Community United Methodist Church, 40 Beale St., Wollaston.

Jeanne O'Connor will serve as lector and Wayne and Peg McCulley will be ushers.

The third Advent candle will be lighted by Don and Florence Hunter.

Sunday School will be held after the pastor's message for young people.

The Hospitality Hour following the service will be hosted by Margaret Buckley, Laurie Campbell and Susan Little.

Quincy Religion Directory

SERVICES & ACTIVITIES

Assemblies of God

Glad Tidings
158 Washington St., Quincy
phone 773-9797
Rev. Gregory E. Wheaton, Pastor

[illegible]

- Youth & Children's Ministry
- Contemporary Worship
- Marriage & Family Group
- International Fellowship
- DivorceCare

Baptist

FIRST BAPTIST CHURCH OF WOLLASTON
81 Prospect Ave., Wollaston
corner of Beale Street
617-[illegible]-0824
www.wollastonbaptist.com
Worship & Sunday School at 10:30 AM
The Rev. Dr. Anita Luther Robertson
Interim Pastor
Virginia Gomes
Director of Christian Education
Nursery Care · Handicap Ramp
Hearing Devices
COME WORSHIP WITH US!

Catholic

Saint Ann's Church
757 Hancock St., Wollaston • 617-479-5400
Pastor: Rev. [illegible]
Weekend Mass Schedule
Sat 4:30 P.M. & 7:00 P.M.
Sunday 7:30, 9:00, 10:30 AM
Daily Mass 8:00 AM
Handicapped Accessible

St. Mary's Church
95 Crescent St., Quincy • 617-773-2100
Masses
Saturday, 4pm; Sunday 7, 9:30 & 11:30am; Weekdays 9am
Handicapped Accessible
New Members Welcome!

Catholic

Sacred Heart Church
[illegible]
386 Hancock St., North Quincy, MA 02171
(617) 328-8666
Sunday Masses
4pm Sat. 7:45am, 9am, Family Mass, 11:15 am, & 12:30pm
Weekday Masses
Mon. Fri. 7am and 9am, Sat. 9am
Handicapped Accessible
Confessions
Sat. 3:45pm in Saint Joseph Oratory

St. Joseph's Church
550 Washington Street
Quincy, MA 02169
617-472-6321
SUNDAY MASSES:
4 p.m. (On Saturday)
8:30 a.m., 10:30 a.m. & 5 p.m.
Weekday Masses 9am
CONFESSIONS: Saturday, 3:00-3:30 pm
Handicapped accessible & Handicapped parking, side entrance air conditioned

ST. JOHN THE BAPTIST
44 School St., Quincy
617-773-1021
Weekend Mass Schedule
Saturday (Vigil Mass) 4 p.m.
Sunday 7:30 a.m., 9:30 a.m. and 11:30 a.m. (Family Liturgy)
Weekday Masses
Monday, Wednesday, Friday 8 a.m.
Tuesday, Thursday 5:30 p.m.
Handicapped Accessible

Unitarian

United First Parish
[illegible]
Sunday Worship 10:30 AM
Hearing Assistance Devices, Large Print Hymnals
Child Care & Religious Education for All Ages
All Welcome to Our Historic Church

Congregational

HOUGHS NECK CONGREGATIONAL CHURCH
310 Manet Ave., Quincy
Sunday, Dec. 12
Service Of Divine Worship 9:30 am
Come Worship With Us!
Sunday School 9:30 AM
Sunday School Students Erica and Derek Amato and Kayla Mills will light the 3rd Advent Candle.
Rev. Ned Martin
Interim Minister - 617-479-8778
Lois Zulauf - Minister of Music
Trustees Meet Monday at 7:15 PM in the conference room.
Advent Program Tues., 12.14, 7pm
Preschool Playschool for tots (with adult) Thursdays 9:30-11:30 a.m. in Fellowship Hall

BETHANY CONGREGATIONAL CHURCH
Corner of Spear & Coddington Sts., Quincy Center • 617-479-7300
10 AM Sunday Worship & Church School
Do We Look For Another?
Rev. William Harding
Childcare Available - Wheelchair Accessible

QUINCY POINT CONGREGATIONAL CHURCH
444 Washington St. • 617-773-6424
Worship and Church School 10 am
Rev. Ann Suzedell, Pastor
visit us at www.QPCC.org

UNION CHURCH
Beach St. & Rawson Rd., Wollaston
Sunday Service 10 AM
617-479-6661
Good Bible Preaching & Traditional Worship
Rev. John Carl Swanson, Pastor

Congregational

WOLLASTON CONGREGATIONAL CHURCH
48 Winthrop Ave. - 617-773-7432
Pastor: Rev. Mary Lou Gifford
10:00 AM Sunday Worship with Sunday School & Childcare
Third Sunday of Advent
'Expectant Hope'

FIRST CHURCH OF SQUANTUM
164 Bellevue Rd., Squantum
617-328-6649
Sunday Worship - 10 AM

Covenant

COVENANT CONGREGATIONAL CHURCH
Corner of Whitwell & Granite St.
Sunday Worship 10:00 AM
Rev. Karen Palmatier, Pastor
9 a.m. Christian Education for all Ages
Child Care Available - All Are Welcome
Children's Pantry
Wed., Thur. 9:30 am - 12 noon
617-479-5728

Salvationist

THE SALVATION ARMY
6 Baxter St., Quincy • 617-472-2345
9:45 SUNDAY SCHOOL
11AM WORSHIP SERVICE
BRASS BAND MUSIC
7PM TUES WOMEN'S FELLOWSHIP
7:15PM WED. BIBLE STUDY

To Advertise in this Directory, call 617-471-3100

Episcopal

St. Chrysostom's Episcopal Church
Corner of Hancock & Linden Sts.
Wollaston • (617) 472-0737
Rev. Claude Smith
Holy Eucharist 10 AM - Sunday School and Nursery Care During Service
Coffee Hour Following
EVERYBODY WELCOME
Thrift Shop Open Wed.-Fri. 10 a.m. to 4 p.m.

Evangelical

EVANGELICAL CHURCH OF ATLANTIC
65 Newbury Ave. North Quincy
(617) 847-4444
Pastor Bill Donahue
9 am Traditional Congregational
10 am Contemporary Service
Childcare Available

Methodist

QUINCY COMMUNITY UNITED METHODIST CHURCH
40 Beale St., Wollaston
617-773-3319
10:30 AM Sunday Worship
Rev. Carol Stine, Pastor

Spiritualist

First Spiritualist Church of Quincy
40 West St., Quincy, MA 02169
(617) 770-2246
Services: Sunday 11 a.m. to 12:30 PM
Coffee and Conversation following service
Services 6 PM Wednesdays June, July, August
Pastor Rev. Rita S. Berkowitz C.H.C.M.

We need you.

American Heart Association.
WE'RE FIGHTING FOR YOUR LIFE

SUN FUN PAGE

Quincy Typewriter Service
SALES - SERVICE - RENTALS
Bob Barker Gerry Barker
FALL SPECIAL
IBM Selectrics Reconditioned
Starting at $229.00 and up while they last!
5 Maple Street
Quincy, MA 02169 **617-472-3656**

Wollaston
Antiques & Collectibles
Quality Used Furniture Bought & Sold
Estate Buy-Outs Consignments Welcomed
Official Dealer of Showbabies,
Bearington Bears & Old Virginia Candles
Patricia Ford, Owner
248 Beale St., Wollaston, MA 02170
617-471-4800

Salome's Stars

ARIES (March 21 to April 19) That change in holiday travel plans might be more vexing than you'd expected. But try to take it in stride. Also, it couldn't hurt to use that Aries charm to coax out some helpful cooperation.

TAURUS (April 20 to May 20) Your Bovine determination helps you deal with an unforeseen complication. And, as usual, you prove that when it comes to a challenge, you have what it takes to take it on.

GEMINI (May 21 to June 20) Although a romantic theme dominates much of the week, all those warm and fuzzy feelings don't interfere with the more pragmatic matters that you need to take care of.

CANCER (June 21 to July 22) Best not to ignore those doubts about an upcoming decision. Instead, recheck the facts you were given to make sure nothing important was left out. A weekend surprise awaits you.

LEO (July 23 to August 22) No time for a catnap — yet. You might still have to straighten out one or two factors so that you can finally assure yourself of the truth about a troubling workplace situation. Stay with it.

VIRGO (August 23 September 22) News from an old friend could lead to an unexpected (but nonetheless welcome) reunion with someone who had once been very special in your life. Be open to the possibilities.

LIBRA (September 23 to October 22) It might be time for a family council. The sooner those problems are resolved, the sooner you can move ahead with your holiday preparations. Don't let the opportunity pass you by.

SCORPIO (October 23 to November 21) Take some time out to give more attention to a personal relationship that seems to be suffering from a sense of emotional neglect. Provide that much-needed reassurance.

SAGITTARIUS (November 22 to December 21) Cheer up. That unusual circumstance that might faze most people can be handled pretty well by the savvy Sagittarian. Look at it as an opportunity rather than an obstacle.

CAPRICORN (December 22 to January 19) Someone you believe has hurt you in the past might now need your help. Reaching out could be difficult. But the generous Goat will be able to do the right thing, as always.

AQUARIUS (January 20 to February 18) Prioritizing is an important part of your pre-holiday scheduling. Try to give time both to your workday responsibilities and those personal matters you might have neglected.

PISCES (February 19 to March 20) With the vestiges of your anger about that painful incident fading, you can now focus all your energy on the more positive aspects of your life, including that personal situation.

BORN THIS WEEK: You have a way of bringing your own strong sense of reassurance to others and encouraging them to hope.

© 2004 King Features Synd., Inc.

MAGIC MAZE ● MOTORCYCLE PARTS

I X V T Q O M J H H F C A T Y
S W U C E N I G N E C D R H P
N R L J R H F D B Z L T X G L
V T O R Q A O M K E K I U I H
F D B T A E S Z I N Y W A L V
T R Q O C F N H A L N R K D C
B A C K R E S T B I B I H A F
K D S A D D L E B A G S A E C
A R M Z N E X F R W R V U H S
R E O I U Q S G E P T O O F C
O N W F E L T T O R H T M K J

Find the listed words in the diagram. They run in all directions - forward, backward, up, down and diagonally.

Backrest	Foot pegs	Grab rail	Seat
Chain	Fork	Headlight	Throttle
Clutch	Frame	Reflectors	Windshield
Crash bar	Fuel tank	Saddlebags	

©2004 by King Features Syndicate, Inc. World rights reserved.

King Crossword

ACROSS
1 Cupid's yoke-mate
6 Part of AT&T
9 Frequently
12 Flooded
13 "- not choose to run"
14 Opposite of "post-"
15 Do something else with
16 Two 2 x 4s?
18 Withstand
20 Rock group?
21 Popular dessert
23 Grounded Aussie
24 Cognizant
26 Inhability
27 Tubular pasta
29 Go back on a deal
31 Automobile Mile
35 Drone (around)
37 Ave.
38 Rank (above)
41 Shipboard
43 Power (in)
44 Additionally
45 Find a new owner
47 Separating
49 "Dead - Society"
52 Prohibit
53 Gibson or Brooks
54 Perfect
55 Daughter of Cadmus
56 Firmament
57 Unclean

DOWN
1 Train component
2 Have (in)
3 Character
4 Simón Bolívar
5 Latin "I" word
6 Exclusive "Things"
7 Time of place
8 Friend (in)
9 Page (book)
10 Pharaoh
11 Sailor's see-to
12 Trained
17 Hotel supply
19 Drive
21 Spanish preposition
22 Rage
24 Blackbird
26 Tea
28 "The Highwayman" poet
30 Joe's barracks-mates?
32 Irish girl
33 Commotion
34 What cynics say?
36 Without a remainder
38 Synagogue (var.)
39 Allegheny River city
41 The Jetsons' dog
42 Lukewarm
44 Jester
46 California city
47 Cuban dictator (nickname)
48 Nonsense
50 Ref. (abbr.)
51 Ltr.

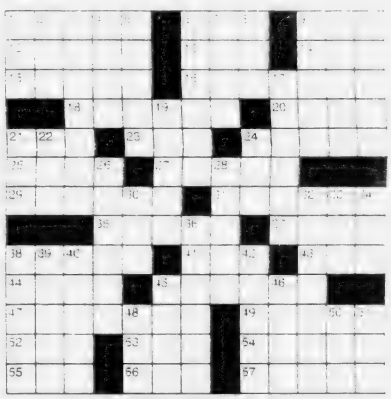

© 2004 King Features Synd., Inc.

Trivia test by Fifi Rodriguez

1. HISTORY: When was England's Glorious Revolution?
2. GEOGRAPHY: What big island lies directly east of Mozambique?
3. INVENTIONS: Who is credited with discovering the laser?
4. GENERAL KNOWLEDGE: Who was vice president of the Confederate States of America?
5. TRANSPORTATION: What company manufactures the Diablo sports car?
6. RELIGION: What is the last book of the New Testament?
7. ARCHITECTURE: What is a turret?
8. LITERATURE: Who wrote the ancient Greek play "Antigone"?
9. MUSIC: What does the musical direction "crescendo" mean?
10. ETIQUETTE: What is the appropriate gift for a 15th wedding anniversary?

Answers

1. 1688
2. Madagascar
3. Charles Townes
4. Alexander Hamilton Stephens
5. Lamborghini
6. Revelation
7. A small tower
8. Sophocles
9. Increase the volume
10. Crystal or glass

2004 King Features Synd., Inc.

HOCUS-FOCUS

BY HENRY BOLTINOFF

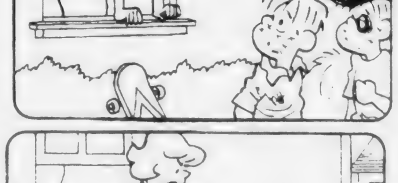

FIND AT LEAST 6 DIFFERENCES BETWEEN PANELS

Answers: 1 Beads are missing. 2 Bat is missing. 3 Skateboard is different. 4 Feather is missing. 5 Collar is different. 6 Cap is different.

©2004 by King Features Syndicate, Inc. World rights reserved.

Wishing Well®

7	5	8	4	2	4	2	6	2	5	7	6	2
U	D	A	S	E	E	N	M	E	O	N	A	R
3	2	7	4	3	6	3	2	6	4	7	3	7
S	G	C	T	T	I	U	Y	N	N	A	D	N
2	3	4	6	3	4	7	5	4	2	7	2	5
R	Y	E	T	F	W	N	U	G	E	Y	N	B
6	8	3	7	4	3	8	3	4	6	7	3	6
A	G	O	T	O	R	O	P	A	I	I	R	N
3	7	2	8	5	2	7	5	8	2	6	2	6
O	M	E	O	T	W	I	V	D	E	B	D	A
7	5	3	7	4	3	5	3	8	6	3	4	3
N	A	M	G	L	O	N	T	M	L	I	S	O
5	6	3	6	8	6	5	6	8	5	8	5	5
I	A	N	N	O	C	S	E	V	H	E	E	S

HERE IS A PLEASANT LITTLE GAME that will give you a message every day. It's a numerical puzzle designed to spell out your fortune. Count the letters in your first name. If the number of letters is 6 or more, subtract 4. If the number is less than 6, add 3. The result is your key number. Start at the upper left-hand corner and check one of your key numbers, left to right. Then read the message the letters under the checked figures give you.

©2004 by King Features Syndicate, Inc. World rights reserved.

King Crossword Answers

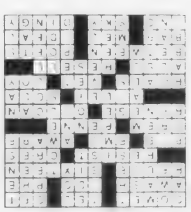

Magic maze Answers

MOTORCYCLE PARTS

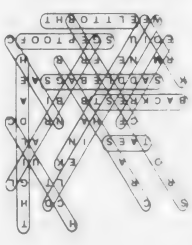

Point Webster Students Tour Roche Brothers

Eight, fifth grade students from the Point Webster Middle School recently got a lesson in mathematics and good health from the school's business partner, Roche Brother Supermarket.

For the second year, the students joined the Quincy Facility on Lake Boulevard to learn the mechanics of running a supermarket and visit the bakery to decorate a cake that was brought back to school.

After they had participated in a "scavenger hunt" planned and organized by store Manager James Lundy, the students turned their talents to composing a nutritious meal.

Each student was given $20 in play money to plan the meal selecting an item from each food group. Once the planning was through, they had to total up the cost by hand to make sure they were under $20.

Before leaving, the visiting students were treated to a packed fresh fruit, juice and cookies and were given a Roche Brothers Goody Lunch Bag filled with nutritious snacks.

Back at the school, the students gathered to recall the highlights of their field trip and, for social studies, each was required to select one food item and discuss the state or country from whence it came.

Fifth grade teachers who made the trip included Courtney Mitchell, Meghan Sullivan, Julianne Hickey and Lorie Hammerstrom, along with guidance counselor David Bogan.

Roche Brothers Supermarket has been a business partner of Point Webster Middle School for the past five years, sponsoring the first annual Honors Banquet plus Grade 6 and 7 Math Programs in the spring.

They will also participate in Point's 21st Century 5-2-1 Healthy Choice Program starting in January.

STUDENT TOURISTS - Grade 6 youngsters from Point Webster Middle School who toured Roche Brothers Supermarket paused to pose with the cake they decorated. Left to right, front row, Keenan Daniels, Joanna McGroarty; second row, Victor Monterroso, Melanie Chin, Julie Broadbent, Steven Page; third row, Kristina Rosario, Mariam Takeuchi, Emily Gaffney, Timothy Saunders, Jessica Bowe, Hope Spargo, Joshua Dande, Molly Brennan; fourth row, Jinming Hu, Akshat Shekhar, Zeena Bartolome, Philip Zeng, Joseph Morani, Daniel Linik, Cody Elison.

Music School Students To Give Recital Dec. 18

Piano and voice students and the children's choir, "Voice of Children," from Marina Rosenberg's School of Music will give a holiday performance Saturday, Dec. 18, at 5 p.m. at the Fort Square Presbyterian Church, 16 Pleasant St.

The recital will also feature a special appearance by both the Concert and Liturgical Choirs of Boston College High School.

Rehab & Nursing Center Expands New Asian Unit

The Quincy Rehabilitation & Nursing Center has added a newly renovated and expanded Asian unit to serve the needs of the Chinese community.

The unit has been expanded from 20 beds to 50 beds, hired a Chinese social worker and a fulltime Chinese cook and added satellite television direct from Hong Kong.

The Center also unveiled a new short term subacute unit, including 19 beds to focus on patients in need of physical, occupational and speech therapy.

Alzheimer's Disease Topic For Seniors

Habilitation, a non-medical interpersonal coaching approach to Alzheimer's Disease, will be discussed Thursday, Jan. 13 at 10 a.m. at the Richard J. Koch Recreation Complex, One Merrymount Parkway.

The program, which aims to strengthen current abilities by simplifying tasks, is provided free of charge by a Title III E Grant in the privacy of one's home.

For more information or to reserve a seat, call the Council on Aging at 617-376-1506.

THIS YEAR GIVE QUINCY!

A YEAR ROUND CHRISTMAS PRESENT!

A YEAR'S SUBSCRIPTION TO

The Quincy Sun

$19.00 IN QUINCY
$23.00 OUTSIDE QUINCY
$28.00 OUT OF STATE

1372 Hancock Street, Quincy, MA 02169

TO: NAME:
ADDRESS:

FROM: NAME:
ADDRESS:

YOUR MESSAGE:

YOUR MESSAGE WILL BE SENT WITH A SPECIAL CHRISTMAS CARD WITH THE CHRISTMAS ISSUE.

MEAT RAFFLE
EVERY SATURDAY AT 1PM
QUINCY LODGE OF ELKS
254 QUARRY STREET
OPEN TO THE PUBLIC
21 YEARS AND OLDER
• 7 TRAYS OF ASSORTED MEATS
• 7 SECOND PRIZES
• 7 DOOR PRIZES
• 2 MONEY TRAYS
• 1 COMEBACK PRIZE
FREE REFRESHMENTS

HOLIDAY HEADQUARTERS
For All Sports

• Hockey
• Skates
• Snowboards
• Skis

PLAY IT AGAIN SPORTS

• Baseball
• Lacrosse
• Weights & More

550 Adams St., Quincy, MA 02169
617-479-0065
Quincy
Mon-Fri 10-8, Sat 10-6, Sun 11-5
This Location Only
WE • BUY • SELL • TRADE • CONSIGN
New & Used Sporting Equipment

The 9th Annual WJDA Giving Tree

November 29th through December 19th

With the holiday season here, your generous spirit can help bring smiles to hundreds of south shore children and their grateful families. It's easy to help, just select an ornament, buy the gift indicated, and return the wrapped gift. Find more details at wjda1300.com and at our WJDA Giving Tree locations.

2004 WJDA Giving Tree Locations

- South Shore Buick
- Olindy's Bowling Lanes
- 1000 Southern Artery (residents only)
- We Care Cleaners
- Harbor Express Water Shuttle
- Fleet Bank—SS Plaza only
- Braintree Cooperative Bank
- Curves for Women, Quincy
- Weber Dodge
- Hingham Bay Club
- Bank of Canton, Quincy
- Curry Hardware, West Quincy
- River Bay Club
- Milton Senior Center
- Hancock TV & Appliance
- The Outback Steakhouse, Quincy
- Villa Rosa Restaurant
- Deerfield Senior Day Ctr., Hingham
- WJDA's Studios

1300•WJDA
www.wjda1300.com
Radio your way.

OBITUARIES

Marjorie C. Fitzpatrick, 70

Retired Fund Accountant

A funeral Mass for Marjorie C. (Donovan) Fitzpatrick, 70, of Quincy, a retired fund accountant, will be celebrated Friday at 10 a.m. at Sacred Heart Church, North Quincy.

She died Tuesday at Hancock Park Nursing & Rehabilitation Facility in Quincy.

Mrs. Fitzpatrick was a fund accountant at State Street for 10 years, retiring in 1997.

She worked at Quincy Youth Arena for 10 years during the 1980s.

Born in Quincy, she was a lifelong resident of the city.

MARJORIE C. FITZPATRICK

She is survived by her husband, Robert F. Fitzpatrick of Quincy; three sons, Robert F. Fitzpatrick Jr. of Duxbury, James A. Fitzpatrick of Hinsdale, Ill., and Richard M. Fitzpatrick of Quincy; three daughters, Carol A. O'Reilly of Mansfield, Kathleen M. Ciarfella of Groton and Anne C. Fitzpatrick of Boston; and 11 grandchildren.

Burial will be in Massachusetts National Cemetery, Bourne.

Visiting is 4 to 8 p.m. today (Thursday) at Keohane Funeral Home, 785 Hancock St.

Donations may be made to the Dianne DeVanna Center, 340 Wood Road, Suite 101, Braintree, MA 02184.

Francis B. McSweeney III, 68

Retired Telephone Company Manager

A funeral Mass for Francis B. McSweeney III, 68, of Bridgewater, formerly of North Quincy, a retired telephone company manager, was celebrated Dec. 4 at St. Thomas Aquinas Church, 103 Center St., Bridgewater.

He died Dec. 1 at Embassy House Nursing Home in Brockton after a long illness.

Mr. McSweeney worked for the former New England Telephone Co. for 30 years.

He served in the Marine Corps during the Korean War.

Born in Boston and raised in Dorchester, he lived in North Quincy for 25 years before moving to Bridgewater nine years ago.

He was a member of the Squantum Yacht Club, the McKeon and Nickerson American Legion Posts in Quincy, the Veterans Club in Bridgewater and the Quincy Elks Lodge.

He is survived by his wife of 45 years, Betty A. (Flaherty) McSweeney; four daughters, Kathleen E. McSweeney of Westfield, Jeanne C. Jacobs of California, Christine Page of Bridgewater and Betty Ann Foley of Weymouth; two sons, Michael F. McSweeney of Bridgewater and Kevin L. McSweeney of Maine; 11 grandchildren; and several nieces and nephews.

Burial was in the Massachusetts National Cemetery in Bourne.

Arrangements were made by the Prophett Funeral Home in Bridgewater.

Dietitian Guest On WJDA Call-In Program Dec. 21

Quincy Medical Center Clinical/Outpatient Dietitian Suzanne Russell-Curtis, RD, LDN, CED, will be the featured guest on "Eating Healthfully Through the Holidays" a special radio call-in program on WJDA 1300AM Tuesday, Dec. 21 at 11 a.m.

The hour-long program will be hosted by WJDA Program Director Joe Catalano.

According to the American Dietetic Association, the average person gains 5 to 7 pounds during the holiday season.

Russell-Curtis will help listeners keep their diet on track and discuss quick, nutritious options during the hectic holiday season.

Quincy 2000 To Sponsor New Business Workshop

Quincy 2000 Collaborative, in partnership with the UMass-Boston Small Business Development Center (SBDC), will host a workshop designed to help individuals planning to start their own business.

The three-hour free workshop will be held Saturday, Dec. 11, from 10 a.m. to 1 p.m. at the Quincy 2000 Collaborative offices, Suite 127N, 1250 Hancock St. (Presidents Place).

It will provide an overview of business startup issues such as marketing, financial management, legal and tax issues and includes a free workbook.

For more information, contact the UMass-Boston SBDC at [illegible].

Blood Drive Dec. 17 At Point Congregational Church

The American Red Cross will hold a blood drive on Monday, Dec. 17 at Quincy Point Congregational Church, 444 Washington St., Quincy, from [illegible] p.m.

To schedule an appointment, [illegible]

LEGAL NOTICE

Commonwealth of Massachusetts
The Trial Court
Probate and Family Court Department
NORFOLK Division
Docket No. 04P2713AD2
In the Estate of
JAMES H. BOWLES
Late of QUINCY
In the County of NORFOLK
Date of Death
September 12, 2004
NOTICE OF PETITION FOR APPOINTMENT OF ADMINISTRATOR

To all persons interested in the above captioned estate, a petition has been presented praying that MARILYN RONANE of QUINCY in the County of NORFOLK or some other suitable person be appointed administrator of said estate to serve without surety.

IF YOU DESIRE TO OBJECT THERETO, YOU OR YOUR ATTORNEY MUST FILE A WRITTEN APPEARANCE IN SAID COURT AT CANTON ON OR BEFORE TEN O'CLOCK IN THE FORENOON (10:00AM) ON **JANUARY 5, 2005**.

WITNESS, HON. DAVID H. KOPELMAN, ESQUIRE, First Justice of said Court at CANTON this day, December 2, 2004.

PATRICK W. McDERMOTT
Register of Probate

12/9/04

LEGAL NOTICE

Commonwealth of Massachusetts
The Trial Court
Probate and Family Court Department
NORFOLK Division
Docket No. 04P2919EP
In the Estate of
WALTER S. MACKERER
Late of QUINCY
In the County of NORFOLK
Date of Death
October 15, 2004
NOTICE OF PETITION FOR PROBATE OF WILL

To all persons interested in the above captioned estate, a petition has been presented praying that a document purporting to be the last will of said decedent be proved and allowed, and that KATHLEEN M. BAMBRICK of QUINCY in the County of NORFOLK or some other suitable person be appointed executor, named in the will to serve without surety.

IF YOU DESIRE TO OBJECT THERETO, YOU OR YOUR ATTORNEY MUST FILE A WRITTEN APPEARANCE IN SAID COURT AT CANTON ON OR BEFORE TEN O'CLOCK IN THE FORENOON (10:00AM) ON **JANUARY 12, 2005**.

In addition, you must file a written affidavit of objections to the petition, stating specific facts and grounds upon which the objection is based, within thirty (30) days after the return day (or such other time as the court, on motion with notice to the petitioner, may allow) in accordance with Probate Rule 16.

WITNESS, HON. DAVID H. KOPELMAN, ESQUIRE, First Justice of said Court at CANTON this day, December 3, 2004.

PATRICK W. McDERMOTT
Register of Probate

12/9/04

LEGAL NOTICE

Commonwealth of Massachusetts
The Trial Court
Probate and Family Court Department
NORFOLK Division
Docket No. 04P2771EP
In the Estate of
FRANCES P. LOGAN
Late of QUINCY
In the County of NORFOLK
Date of Death
October 5, 2004
NOTICE OF PETITION FOR PROBATE OF WILL

To all persons interested in the above captioned estate, a petition has been presented praying that a document purporting to be the last will of said decedent be proved and allowed, and that PETER N. MUNCEY JR. of PLYMOUTH in the County of PLYMOUTH or some other suitable person be appointed executor, named in the will to serve without surety.

IF YOU DESIRE TO OBJECT THERETO, YOU OR YOUR ATTORNEY MUST FILE A WRITTEN APPEARANCE IN SAID COURT AT CANTON ON OR BEFORE TEN O'CLOCK IN THE FORENOON (10:00AM) ON **DECEMBER 29, 2004**.

In addition, you must file a written affidavit of objections to the petition, stating specific facts and grounds upon which the objection is based, within thirty (30) days after the return day (or such other time as the court, on motion with notice to the petitioner, may allow) in accordance with Probate Rule 16.

WITNESS, HON. DAVID H. KOPELMAN, ESQUIRE, First Justice of said Court at CANTON this day, December [illegible], 2004.

PATRICK W. McDERMOTT
Register of Probate

[illegible]

LEGAL NOTICES

Commonwealth of Massachusetts
The Trial Court
Probate and Family Court Department
NORFOLK Division
Docket No. 04P2777G1
In the Matter Of
JOHN MICHAEL MAY
Of QUINCY
In the County of NORFOLK
NOTICE OF PETITION FOR APPOINTMENT OF GUARDIAN

To JOHN MICHAEL MAY of QUINCY in the County of NORFOLK, his spouse, and heirs apparent or presumptive, a petition has been filed in the above captioned matter alleging that said JOHN MICHAEL MAY of QUINCY in the County of NORFOLK is a mentally ill person and praying that RICHARD J. SCANLON of QUINCY in the County of NORFOLK or some other suitable person be appointed guardian, to serve with personal surety.

IF YOU DESIRE TO OBJECT THERETO, YOU OR YOUR ATTORNEY MUST FILE A WRITTEN APPEARANCE IN SAID COURT AT CANTON ON OR BEFORE TEN O'CLOCK IN THE FORENOON (10:00AM) ON **DECEMBER 29, 2004**.

WITNESS, HON. DAVID H. KOPELMAN, ESQUIRE, First Justice of said Court at CANTON this day, November [illegible], 2004.

PATRICK W. McDERMOTT
Register of Probate

12/9/04

Commonwealth of Massachusetts
The Trial Court
Probate and Family Court Department
NORFOLK Division
Docket No. 04P2848EP
In the Estate of
PAULINE A. FIUMANA
Late of QUINCY
In the County of NORFOLK
Date of Death
August 15, 2004
NOTICE OF PETITION FOR PROBATE OF WILL

To all persons interested in the above captioned estate, a petition has been presented praying that a document purporting to be the last will of said decedent be proved and allowed, and that PAULINE A. FIUMANA of QUINCY in the County of NORFOLK or some other suitable person be appointed executor, named in the will to serve without surety.

IF YOU DESIRE TO OBJECT THERETO, YOU OR YOUR ATTORNEY MUST FILE A WRITTEN APPEARANCE IN SAID COURT AT CANTON ON OR BEFORE TEN O'CLOCK IN THE FORENOON (10:00AM) ON **JANUARY 12, 2005**.

In addition, you must file a written affidavit of objections to the petition, stating specific facts and grounds upon which the objection is based, within thirty (30) days after the return day (or such other time as the court, on motion with notice to the petitioner, may allow) in accordance with Probate Rule 16.

WITNESS, HON. DAVID H. KOPELMAN, ESQUIRE, First Justice of said Court at CANTON this day, December [illegible], 2004.

PATRICK W. McDERMOTT
Register of Probate

[illegible]

LEGAL NOTICES

Commonwealth of Massachusetts
The Trial Court
Probate and Family Court Department
NORFOLK Division
Docket No. 04P2777GI2
In the Matter Of
JOHN MICHAEL MAY
Of QUINCY
In the County of NORFOLK
NOTICE OF PETITION FOR APPOINTMENT OF GUARDIAN

To JOHN MICHAEL MAY of QUINCY in the County of NORFOLK, his spouse, and heirs apparent or presumptive, a petition has been filed in the above captioned matter alleging that said JOHN MICHAEL MAY of QUINCY in the County of NORFOLK is a mentally ill person and praying that WILLIAM A. RYAN, JR. of QUINCY in the County of NORFOLK or some other suitable person be appointed guardian, to serve without surety.

IF YOU DESIRE TO OBJECT THERETO, YOU OR YOUR ATTORNEY MUST FILE A WRITTEN APPEARANCE IN SAID COURT AT CANTON ON OR BEFORE TEN O'CLOCK IN THE FORENOON (10:00AM) ON **DECEMBER 29, 2004**.

WITNESS, HON. DAVID H. KOPELMAN, ESQUIRE, First Justice of said Court at CANTON this day, November [illegible], 2004.

PATRICK W. McDERMOTT
Register of Probate

12/9/04

Commonwealth of Massachusetts
The Trial Court
Probate and Family Court Department
NORFOLK Division
Docket No. 03P2850EP
Notice Of Fiduciary's Account

To all persons interested in the estate of John J. Beatty late of Quincy in the County of Norfolk.

[illegible]

PATRICK W. McDERMOTT
Register of Probate

Classifieds

ADVERTISING
BUY A BILLBOARD THE SIZE OF A BUSINESS CARD with a New England Place your 2 column by 2 inch ad across New England with just one phone call! Call Lindsey Clarke at the New England Press Association 617 373 5611 for details. www.nepa.org

REACH MORE THAN 4 MILLION READERS with just one phone call! New England Press Association can place your classified ad in more than 200 newspapers throughout the six state New England region. Call this Newspaper or Lindsey Clarke at 617 373 5611 for information www.nepa.org

AUTOMOBILES
VVV Rated Donation DONATE YOUR CAR, Boat or Real Estate IRS Tax Deductible Free Pick Up Locally Model Conditions Help Underprivileged Children 1 800 [illegible] Outreach center.org

AUTOS/TRUCKS FOR SALE
$500! Police Impounds! Cars trucks SUV's for $500.00 Honda's, Chevy's, Toyota's etc. For listings 800 719 3001 ext. C809

BUSINESS SERVICES
ATTENTION NEW ENGLAND BUSINESS OWNERS! Need financing? Credit not perfect? Established Finance Broker can help. Equipment leasing, SBA Loans, Credit Lines, etc! E.G. Quality Financial Group (603) 626 0001, www.egqfg.com

BUSINESS OPPORTUNITIES
ALL CASH CANDY ROUTE. Do you earn $800 in a day? Your own local candy route. Includes 30 Machines and Candy. All for $9,995.00 1 800 814 6443

EDUCATION
EARN YOUR DEGREE Online from home. Business, Paralegal, Computers, Job Placement assistance. Financial Aid if qualify. (866) 858 2121 or www.fidwaltertechonline.com

FINANCIAL
$$CASH$$ Cash now for structured settlements, annuities, and insurance payouts. (800) 974 7310 J. G. Wentworth...JG Wentworth Means Cash Now for Structures Settlements.

HELP WANTED
ADVANCE YOUR DRIVING CAREER! Increase in Pay Package. Contractors & Company Needed. Flatbed Refrigerated Tanker Over the Road. Some Regional Commerical Drivers License Training 1 800 [illegible]. www.primeinc.com

AVON! Career or pocket money, you decide! Up to 50% commission profit. Start up $15. E-mail ISR Lisa at LWilber@aol.com or call toll free 1 800 258 1815.

Drivers Earn up to 43 cpm and take your truck home. With this OTR position you can start up to 36 cpm and receive 37 cpm next six months or less. With continuous raises you will earn up to 43 cpm in no time. Operate a Freightliner C120, and select a time off plan that fits your needs. And yes, you can take your truck home if you live within 100 miles of a J B Hunt Facility. Limited Positions. Call Today. 1 800 2JBHunt (1 800 252 4868) EOE. Subject to d/s. Class A & 3 mos. Expr. Required.

JOB OPENINGS- Paid training for qualified HS grads. Welding metal working, mechanics. Excellent pay and benefits. Paid location. Call 1 800 792 9099K 12 Teachers- teach your subject in English in an overseas international school. Incredible savings and benefits. Adventure. Go to www.tieonline.com for more information. Or call: The International Educator 508 632 1414

REGIONAL RUNS AVAILABLE! Home Weekly. Midwest-Northeast-Southeast. Also Hiring OTR Company-Owner Operator-Solo Teams. Call 1 800 CFI-Drive www.cfidrive.comRun Close to Home! $.50 per mile! GREEN MILES! Home Weekly! New Equipment! Blue Cross/Blue Shield! 401K! EZ Pass/Toll Cards! HEARTLAND EXPRESS 1 800 441 4953 www.heartlandexpress.com

HOMES FOR RENT
Homes From $199/mo! 1-3 Bedroom! Foreclosures, HUD's/Bank Repos! 4% down, 30 yrs @ 8.5% apr. For listings 800 319 3323 xf706

HOUSES FOR SALE
CEDAR CYPRESS PINE LOG HOME PACKAGES WHOLESALE TO EVERYONE! GREAT LOW PRICES! NATIONWIDE DELIVERY! www.logcabinhomes.com 1 800 533 5906

LAND FOR SALE
NY SPORTSMAN SPECIALS .5 Acres with Hunters Base Camp- $16,900 5.8 Acres with cabin, ATV & Tree Stand- $39,000. 58 Acres with utilites- Hunters Dream- $49,900. 5-100 Acre tracts available. Low monthly payment. Call Adirondack- Catskill Land Co. 1 800 229 7843 or visit www.[illegible]

River! OWNER FINANCING! Bath, NH - 3.3 acres $34,900! Beautiful park like setting. Common access on the Wild Ammonoosuc River! DON'T MISS OUT - CALL Northern Acres Today toll free: 1 877 640 5263 - 7 days

MERCHANDISE FOR SALE
Life Saving Emergency Heater for Power Outages! BIG BUDDY Indoor Safe Portable Propane heater heats to 400 square feet up to 220 hours! www.mrheater.com, 800 251 0001

MISCELLANEOUS

SERVICES

HOUSE WORKS
Handyman to additions
Windows & Doors
No job too small
MA license
Free Estimates
Blake Remodeling
617-773-1858
617-653-2852

ORIGINAL HANDYMAN
NO JOB TOO SMALL
Power Washing, too
Free Estimates
Call 617-328-4199
In Business for 14 Years

KEITH'S SNOW REMOVAL
Residential - Commercial
Dependable 24/7 Service
Lowest Rates Guaranteed
617-308-0731 • 617-794-4881

SERVICE SERVICE SERVICE SERVICE SERVICE

HONESTY IS KEY

Anthony's All-State appliance

- 13 Years Experience
- Affordable Rates
- Fully Stocked Vans

10% discount with this ad

REPAIRS 7 DAYS A WEEK
1-800-393-8844

SERVICE SERVICE SERVICE SERVICE SERVICE

JNX GENERAL CONTRACTING & PROFESSIONAL PAINTING
Carpentry
Professional Painting
Power Washing
Clean & Install Gutter
All Types of Home Repair
and Maintenance
Call Jack
617.773.4761 - Quincy

ART CLASSES
[illegible]

PRIVATE DUTY REGISTERED NURSE
available for home care
Days. Please call 617-328-0952

YOU BUY, WE INSTALL
Carpet, tile and linoleum.
Reasonable Rates. Shop at home. Service available. All Major Brands. Call Bob
781-681-9373 781-843-1187

HELP WANTED

QUINCY YMCA PART-TIME
Staff to run After School Enrichment Program in Quincy elementary schools M, W, TH, F 2-4:30pm. Good rate and Free Y membership
18+ and exp. working with kids required
Susan 617-479-8500 x128

FOR RENT

WOLLASTON
4 beds room apartment for rent. Close to Stop & Shop, highway & public transportation. Except section 8. $1800/m
617-730-5972

FOR SALE

2001 HARLEY DAVIDSON
Road King Police Motorcycle. Black & crome. Many extras. $16,000
call Tom 617-472-7700

2002 KTM 400 EXC ENDURO BIKE
Electric Start. $3,000 or B.O.
Tom, 508-295-3027

2 GREEN HARO TRICK BIKES
front & rear breaks & pegs. Hardley used. Paid $250 each. Sell for $85 each
617-471-0000 (home)

FOR SALE
2 sets- 1980 Winter Olympics Collector bottles (8). Full Lake Placid New York
$25 each set of 8
617-479-9248

TIME SHARE
The cove at Yarmouth, Mass. Indoor - outdoor, gym, pools, international exchange. Sleeps 4 - anxious.
617-471-6627

MISC.

IN MEMORY OF MSGR. PETER F. HART
on his 95th birthday, Nov. 24, 2004 & retired Deputy Chief John R. Menz

HAPPY HOLIDAYS TO ALL MY CUSTOMERS!
Nick's Barber Shop

A Man Buys Baseball Cards & Sports Memorabilia For Cash. I also buy model trains.
Please call 617-527-0782

PRAYER TO THE BLESSED VIRGIN
(Never Known To Fail)
"Oh, most beautiful flower of Mt. Carmel, Fruitful vine, splendor of heaven. Blessed Mother of the Son of God. Immaculate Virgin, assist me in my necessity. Oh, Star of the Sea, help me and show me, herin you are my Mother. Oh, Holy Mary, Mother of God, Queen of Heaven and Earth! I humbly beseech you from the bottom of my heart to succor me in this necessity. There are none that can withstand your power. Oh, show me herin that you are my Mother. Oh, Mary, conceived without sin, pray for us who have recourse to thee (3X). Holy Mother, I place this cause in your hands (3X). Thank you for your mercy toward me and mine." The person must say this prayer 3 consecutive days and after that he request will be granted. The prayer must be published.

THANK YOU ST. JUDE
M.O.

FOR SALE
DIRECTV FREE 3 ROOMS SYSTEM installed & delivered free. Say goodbye to cable forever. +3 months. FREE HBO/CINEMAX. Call 1 800 694 8644. www.dtv2day.com

MORTGAGES
FORECLOSURE? Under given circumstance we can stop the foreclosure on your home even if there is LITTLE OR NO EQUITY. Call Dover Mortgage Placement Co. TOLL FREE: 1 888 440 1598.

Broker inquiries welcome.Mortgages, Refinance or Purchase. No money down. No Income check, low rates. "No Mobile Homes" All credit considered. 888 874 4829 or www.AccentCapital.com

Licensed Mortgage Broker CT, MASS, NH, ME, RI Not licensed in Vermont.

REVERSE MORTGAGES! SENIOR HOMEOWNERS! No payments until you permantly leave your residence. Government insured, no qualifying. Call Frank Costa 1 800 974 4846 x229. Continental Funding, Stoughton, MA www.cfc-reversemortgage.com

MOVING
HAUL ALL MOVERS.
The best and cheapest in town. Licensed and insured 24 hrs. Our movers and service can't be beat. 781-322-4679. $5 off for mentioning this ad. License #30299.

MISCELLANEOUS
FREE 4-ROOM DIRECTV system including installation! 125+ CHANNELS, INCLUDING LOCALS, FROM $29.99/MO Digital picture/sound. Limited offer. Plus Shipping. Restrictions apply. 1-800-208-4763.

Classifieds

FOR RENT

A NEW HALL
Elks Lane, off 254 Quarry St.
For Weddings, Showers, Meetings and Banquets.
QUINCY ELKS
617-847-6149

The George F. Bryan Post VFW
24 Broad St., Quincy
Function Hall Available
125 guests
617-479-2254

NOW BOOKING HOLIDAY PARTIES
CLUB 58
617-471-7788

WANTED

OLD HAND TOOLS & BOOKS WANTED
All trades and subjects plane[illegible] gle, measuring tools etc. Books Marine and Navy related books, children's literature, magazines pre 1950 posters, advertising pieces, pottery, baskets, pre 1950 needles, [illegible] comics, graphics, sporting memorabilia.
LIBERTY TOOL CO.
888-405-2007
Fax: 207-288-2725

SERVICES

ARTHUR D. MACNEIL
Electrician Masters #14296A
Design & Installation
Electrical Construction
PO Box 600267, Quincy, MA 02269
617-320-7294
admacneil@yes.com

MONDELLO MODERNIZING
MA REG 100526
781-848-3524, cell 617-678-1925
painting, carpentry, masonry, remodeling & repairs
gutters clean & installed

SAVE
Budget Fuel
Fuel Assistance
Senior Discount
Full Service
617-328-4063

JUNK CAR REMOVAL
any condition
No title needed!
617-828-4413

CONAMARA CONSTRUCTION COMPANY
LICENSED AND INSURED.
From your foundation up!! Call 1-800-590-3125

HOW MUCH IS YOUR HOME WORTH?
Find out and learn about the best way to sell it! Call Kim Devine 617-548-0660

SNOW SHOVELING
FALL CLEANUPS
617-909-3012

SERVICES

new homes / additions / remodeling / decks

MAIN STREET
building & design
Licensed & Insured General Contractor

references available Robert Mattie • 617-786-1648

QUINCY GREEN
Lawn Maintenance
& Clean Up
Tree & Shrub Pruning
Call Mike 617-778-4995

$$ NEED CASH $$
[illegible]
Call 1-800-795-7763
www.financialnetwork.com

TOWNLINE
DISCOUNT FUEL
176.9 / 150 Gallon Minimum
781-826 8954
1-866-273-6333

GUTTER CLEANING
[illegible]
Cleaning ~ Repairs
[illegible]
Call Bill
617-479-7266

PLASTERING/PAINTING
[illegible]
617-770-1174 cell 781-964-4213

POWER PLUMBING
Plumbing, Heating, Gas Fitting
Repairs • New Installations
Dave 617-696-7818
Emergencies 617-792-4054
Lic # 26506

– Rapitax Service –
LARRY MALONEY CPTx
Your connection for all your tax preparation, real estate & mortgage needs
781-871-0793

TIMOTHY P. LYNCH
Licensed Electrician. No Job too small - all calls returned - service changes fully insured. Lic # 39339 free estimates
781-848-0878

IMAGE IMPROVEMENT LANDSCAPING
FALL CLEANUPS
We Clean It... Trim It... Remove It
No Job Too Big or Too Small
Free Estimates
Fully Insured
617-471-0044
781-740-1500

HOUSE CLEANING
Very diligent work including shampooing rugs. Senior citizen discounts. References. Reliable
CARING CLEANING
1-857-526-1121

YARD WORK CO.
- Lawn Mowing Service
- Three times a month or weekly service
- Expert hedge and bush trimming
- Over 12 years in business

FREE Estimate
Call Bill Fielding
617-471-6124

save gas & money
shop locally

SERVICES

THE TURFMAN & CO.
* Spring & Fall Clean-ups
* Expert Hedge Trimming
* Power Washing
* Yard Mulching
* Bushes & Trees Trimmed
* Lawn Mowing Services
* Hydroseeding & Sod
* Snow Removal

free estimates
Phone 617-328-1221
Toll free 1-866-TURFMAN
theturfmanco.com

EAGLE BOTTLE & CAN RETURN
[illegible]
call 617-472-8449

DAY CARE
[illegible]

LAWFORD PLUMBING
[illegible]
• Drain Cleaning
• Garbage Disposals Installed
24 Hour Service
Master Lic. #7300
781-849-6184

Rubbish Removal & Disposal
We clean out and remove all items from Houses, Attics, Cellars, Garages & Yard debris.
Call For A Free Estimate
781-249-0876

SERVICES

ON CALL LAWN CUTS
Vinyl Siding
Decks & Additions
Gutters Cleaned
Masonry Repairs
Interior & Exterior Painting
Shrubs Trimmed
Yard Clean-up
Senior Citizen Discount
Handyman Repairs
Spring & Fall Cleanups
Call Mike after 6pm
617-328-7135

JUNK REMOVAL SOLUTIONS
We'll Save You Time & Money!
CLEANOUTS [illegible]
REMOVALS [illegible]
DEMOLITION [illegible]
CALL BAY STATE SERVICES FOR A FREE ESTIMATE TODAY! DAN 617-293-1086

DeFrancesco Construction
REPLACEMENT WINDOWS
ROOFING - TRIM - GUTTERS - VINYL SIDING
Call Today for a quick, FREE, Estimate or No Hassle Information
617-365-1444

FOLEY'S & SON'S REMOVAL
Cleanouts YOU CALL - WE HAUL
household items / yard + contracting debris
No Job Too Big or Too Small - Free Estimates - Fully Insured
617-471-0044

Commercial & Residential
Fully Insured
John Marchioni
617.251.6242
www.callfinalpick.com

Demolitions
Bathrooms • Showers • Kitchens
Garages • Decks • Walls

Cleanouts
Attics • Basements • Garages
Offices • Yards

Removal
Furniture • Rugs • Appliances
Construction Debris • Brick & Stone

SERVICES

Your South Shore Headquarters For Appliance Service & Parts For All Major Appliances

hta
hancock tv & appliance
115 Franklin Street
South Quincy • 617-472-1710

The Quincy Sun

MAIL TO: THE QUINCY SUN, 1372 HANCOCK STREET, QUINCY, MA 02169
PAYABLE IN ADVANCE. Payment must accompany order.

INDEX
- ❑ Services
- ❑ For Sale
- ❑ Autos
- ❑ Boats
- ❑ For Rent
- ❑ Wanted
- ❑ Help Wanted
- ❑ Work Wanted
- ❑ Pets
- ❑ Lost & Found
- ❑ Real Estate
- ❑ Antiques
- ❑ Flea Markets
- ❑ Yard Sales
- ❑ Instruction
- ❑ Day Care
- ❑ Personal
- ❑ Miscellaneous

RATES

1 WEEK ❑ $6.00 for one insertion, up to 20 words. 10¢ for each additional word.

3-7 WEEKS ❑ $5.50 per insertion up to 20 words for 3-7 insertions of the same ad. 10¢ each additional word.

8-12 WEEKS ❑ $5.25 per insertion, up to 20 words, for 8-12 insertions of the same ad 10¢ for each additional word.

13 WEEKS OR MORE ❑ $5.00 per insertion, up to 20 words, for 13 or more insertions of the same ad 10¢ for each additional word.

❑ Enclosed is $ _____ for the following ad to run _____ weeks in **The Quincy Sun.**

COPY: _____

NO REFUNDS WILL BE MADE AFTER THIS ORDER IS PLACED IN THE PAPER OR CANCELLED BY DEADLINE. MONDAY AT NOON. PLEASE INCLUDE YOUR PHONE NUMBER IN AD.

RICK COBBAN stands tall on his stilts as a member of the World Champion Red Sox as parade passes Monroe Place.

CHRISTMAS BUNNY visits with Jacob Whitlock, 22 months, and his mother, Susan, as parade winds its way through Wollaston.

The Cottage Tavern

73 Liberty St., Quincy • 617-773-0602

KIDS LOVE THE COTTAGE TAVERN TOO: (left photo) Julianne Carey and Aidan O'Connell; (right photo) Matthew Kelly and Mom Marybeth Kelly.

Gift Certificate Stocking Stuffers!!

ENTERTAINMENT SCHEDULE

Monday Night Football w/ Free Appetizers
Tuesday Trivia with prizes
Thursday- Karaoke w/ Paul B
Live Acoustic Friday & Saturday

Take-out Available

KENO

FREE PIZZA coupon. Buy 2 Pizzas - get another one free!

Equal or lesser value - limit of 1 free per customer. Offer expires Dec. 30, 2004

Maintain Your Burner To Maintain Peace Of Mind

Our annual tune-up protects and maintains your oil burner running at maximum efficiency. This gives you year round peace-of-mind and a feeling of safety and security.

- WE OFFER AN INSURANCE POLICY ON BURNERS (PARTS/LABOR)
- THE VERY BEST IN BURNER PROTECTIVE MAINTENANCE.
- 24-HOUR EMERGENCY BURNER SERVICE
- A 30-POINT CHECK-UP FOR PREMIUM EFFICIENCY

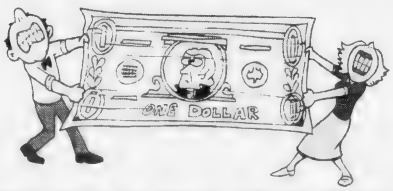

STRETCH YOUR DOLLAR AND CUT FUEL COSTS FOR EFFICIENCY

All of the above ensures that your burner is always running at maximum efficiency throughout the heating season from your oil burner and avoids any "down-time" in burner service.

East Coast Petroleum

235 Atlantic Street • N. Quincy, MA 02171-1648

1-800-649-0550

www.eastcoastpetroleum.com • e-mail: sales@eastcoastpetroleum.com

"WE MAKE WINTER BEARABLE!"

*****CAR-RT LOT**B-099
THOMAS CRAN PUBLIC LIBRARY
PO BOX 699164
QUINCY MA 02269-9164

Steve Cantelli Honored As JWV 'Citizen Of The Year'

– Page 9 –

The Quincy Sun

Historic Quincy's Hometown Weekly Newspaper

VOL. 37 No. 13 | Thursday, December 16, 2004 | 40¢

Symbols Of The Season

LIGHTS BLAZE ON the Menorah Dec. 7 outside City Hall, marking the beginning of Chanukah marking the Jewish Festival of Freedom. *Quincy Sun Photo/Robert Noble*

THE NATIVITY SCENE, heralding the birth of Jesus and Christmas for Christians, is also outside City Hall in Hancock Cemetery. Other Photos on Page 18. *Quincy Sun Photo/Robert Noble*

A First For Quincy

St. Joseph's Looks To Public School Lunches

By WILLIAM TRAYNOR

St. Joseph's School, a private, non-profit educational institution, will take part in the Quincy Public Schools' lunch program, under a plan that has received preliminary approval by the state.

According to Sister Katherine Kinnally, the school's principal, state education officials have signed off on a plan that will allow approximately 150 students at St. Joseph's School, 22 Pray St., to [illegible] also [illegible] prepared and [illegible] elementary school students [illegible] Schools.

Kinnally [illegible] a January start to the program.

Under the plan approved by the state Department of Education (DOE), Quincy Public Schools would act as a vendor to St. Joseph's school, preparing lunches and distributing them at the same

(Continued on Page 24)

In Mayor's 2nd Annual Drive

5,000 Pounds Of Food Collected For Needy

More than 5,000 pounds of food for the city's local food pantries was collected over the weekend during the second annual Mayor's Food Drive.

Sponsored by Mayor William Phelan and the United States Postal Service, the event marked the second time Quincy residents have stepped up to aid the city's needy families. Residents last Saturday were asked to put out non-perishable goods on their doorsteps for pickup by postal employees.

The food will be distributed to the Southwest Quincy Community Center, the Quincy Crisis Center, the Salvation Army, the Seaside Pantry, the Germantown Neighborhood Center, St. Joseph's, the St. Vincent de Paul Society, the [illegible] Lower Bishop's Pantry, the [illegible] Neighborhood Association, the Wollaston Senior Services.

Packages were [illegible] and postal employees [illegible] 1,915 [illegible]

Funeral Friday At Sacred Heart Church

Pete Zoia, Legendary 'Mr. North Quincy' Dies At 87

By TOM HENSHAW

Each year, as their final practice session on the eve of the annual Thanksgiving Day football game with crosstown rival Quincy wound down, the North Quincy High School football team would observe a nostalgic ritual.

An elderly gentleman, clad in an old Raider jersey with No. 20 on his back and a leather helmet out of the 1930s on his head, would do a lap around the practice field. Then the North Quincy coach would throw him a pass. If he caught it, so the story goes, North would win.

After more than half a century, Pete Zoia was still playing football for his beloved North Quincy High School.

Mr. Zoia, better known as "Mr. North Quincy" to four generations of students, played on the school's first true varsity football team in 1933. He captained the team in 1935. He was North's assistant coach for 17 years. When the Quincy schools set up a Quincy/North Quincy Football Hall of Fame, he was the first inductee.

PETE ZOIA

He married his high school sweetheart, Elaine Martineau, and they had 13 children, nine girls and four boys, 27 grandchildren and 20 great-grandchildren, and when his sons and grandsons played football for North Quincy High, they [illegible] retired his No. 20 [illegible] for each of them.

"It's been a lovely life," he told a Boston columnist shortly after his 77th birthday in 1994. "I hate to leave it and, believe me, when you get to be 77 years old you know you're close to leaving."

Last Sunday, at the age of 87, Pete Zoia left it, passing away in Milton Hospital with 27 mem

(Continued On Page 25)

■ Ready For First Night - *Page 2* ■ Those Darn Shopping Carts - *Page 3*

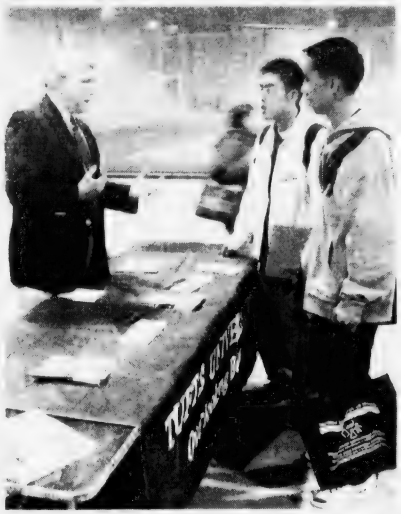

NORTH QUINCY HIGH School students Gordon Lau and Jason Wu were among the more than 500 students from around the region who attended the New England Board of Higher Education's Science Network recent meeting at the MIT campus in Boston. The day-long event is designed to increase the number of minority students who pursue careers in science, technology, engineering and math. High school, college and graduate students networked and initiated collaborative relationships with representatives from New England industries and colleges.

Two Fireworks Displays, Entertainment

City Gets Ready For First Night Festivities

The 14th annual First Night Quincy celebration will take place in Quincy Center from 4 to 9 p.m. New Year's Eve.

This year's festivities will feature two fireworks displays, "KidsFest" hosted by Radio Disney, ice sculptures, a Grand Procession parade and more than 70 performances and activities spread across 20 venues.

"First Night Quincy is a first-class celebration and offers families the chance to ring in the New Year without having to go beyond the city limits," said Mayor William Phelan. "My family and I enjoy the festivities each year and look forward to seeing other Quincy families at this safe, convenient celebration."

The First Night Quincy button allows admission to all shows and can be purchased at Quincy City Hall (City Clerk's Office), Richard J. Koch Park and Recreation Complex, Thomas Crane Public Library and participating Dunkin' Donuts locations. Buttons are on sale for $7 per button or $20 for a Family Pack of five.

The entertainment lineup will feature a tribute artist performing the hits of Frank Sinatra, Tony Bennett, Dean Martin and Perry Como, Java Jive, the wacky Bobarino Gravatini, Irish music and dance, classical music, jazz, a community talent show, Quincy Art Association show, magicians, storytellers and more.

The "KidsFest" celebration hosted by Radio Disney will take place at the Center for Technical Education gym on Woodward Avenue, offering a host of activity including carnival games, mini-golf, entertainment and more.

Ice sculptures will be on display throughout McIntyre Mall and an artist will be on site creating a frozen version of this year's First Night logo, which was designed by Quincy resident Maura O'Brien.

The Grand Procession parade will be at 6:15 p.m. beginning at Russell Park, circling the First Parish Church and ending at Temple Street. The parade features colorful characters, floats and decorated vehicles. The public is encouraged to enter vehicles in the parade, and the theme inspires creativity while incorporating as much lighting as possible. All floats entered will be judged by a committee and eligible for prizes ranging from $500 for first; $300 for second; and $200 for the third-place finisher.

The first fireworks display will take place at 6:30 p.m. followed by the Grand Finale display shooting off at 9 p.m. over Faxon Field. The display will last for approximately 15 minutes and will be conducted by Atlas Pyrotechnics.

An International Food Emporium and First Night store selling hats, horns, noisemakers and other items round out the wide range of festivities to ring in the New Year Quincy-style.

For more information on First Night Quincy, call 617-376-1254.

License Board Briefs

The License Board took the following action at Tuesday's meeting.

•Granted a change of managers from Michael Shayne to Rajinder Kaur of Gidda Enterprises, Inc. doing business as Quick 6 Discount Liquors, 603 Washington St.

•Granted a request of Five Spices Restaurant, Inc. doing business as Five Spices Restaurant, 1250 Hancock St. Tai Huuan Truong, manager and for new officers, directors and transfer of stock of their all alcoholic restaurant license.

•Granted a gasoline repair license to Adam Souza, owner of Adams Gas, Inc. 552 Willard St. (the Scavo Auto Body building.)

•Granted a common victualer license at the 200 Food Mart, 200 Sea St.

•Granted to George Petrovich, owner of Atlantic, 520 Washington St. two one day cabaret licenses. One was for Wednesday, Dec. 15 and the other is for New Year's Eve.

B.C.'s BILLIARD & DARTS
"RED SOX & PATRIOT ITEMS"
Pub Stools - Pub Tables
Pool Cues - Pool Balls
Dart Boards with Dart Cabinets
242 West Main St., Avon, MA 02322
Phone: 508-588-1369 • Fax: 508-588-1037
www.bcsbilliard-darts.com

Searching for Gift Certificates. . . .
Aura SALON
1155 Hancock Street, Quincy Ma 02169
617-773-2142

RED SOX
World Series Champion Afghan
While supplies last!
Shipping Available
Open Mon-Sat
Phase II Jewelry & Gifts
1361 HANCOCK ST. QUINCY CENTER
617-472-6618
email - Phaseii@comcast.net

They Sneak Em' In. We Flush Em' Out.
Chances are your computer isn't broken. It's clogged. Our job is to flush it all out, so you can get your data flowing freely again. Need a good flushing? Give us a shout.
Every Computer Can Use A Good Flush
781-794-CLOG (2564)
www.computerplumbers.com

GRAEBER, DAVIS & CANTWELL, P.C.
Attorneys At Law

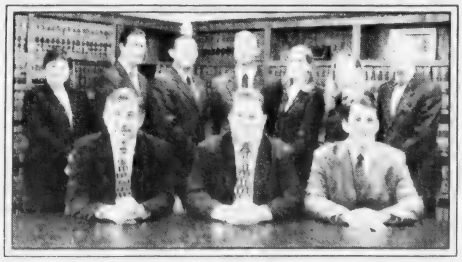

PERSONAL INJURY
DIVORCE & FAMILY LAW
REAL ESTATE
CRIMINAL LAW
ESTATES & WILLS
ELDER LAW
617-745-6565
Call for a Free Consultation
Available 24 Hours, Seven Days a Week To Answer Your Questions
15 Cottage Avenue • 4th Floor • Quincy
With Offices in Quincy, Marshfield & Dennis

Hey, why not make Santa's job a little easier this year...
UPS FedEx
Holiday Shipping Headquarters
GRANITE CITY POSTAL CENTER
Complete Packing Services Available
617-770-0060

Businesses Making Progress On Curtailing Abandoned Shopping Carts

By WILLIAM TRAYNOR

The city appears to be making some headway in its initial attempts to curtail the number of abandoned or stolen shopping carts that invade neighborhoods.

At Monday night's ordinance committee meeting, several store managers from the city's largest retail stores and supermarkets provided an update on their plans to improve retention of their shopping carts.

Last year, the city council passed an ordinance compelling businesses to draft and implement plans to tackle the problem of abandoned carts. The law, pushed by Ward 3 Councillor Kevin Coughlin, went into effect on June 15, and the committee was looking for a progress report from local businesses.

Store managers said they have implemented various plans to honor the ordinance: Some are retrieving their own carts while others have installed a wheel-lock system which prevents patrons from removing shopping carts from the premises. Others have contracted with a retrieval service to corral missing carts.

To date, about 90 percent of the larger retailers have submitted plans to improve their cart retention, according to City Clerk Joseph Shea.

Still, some of the city's largest retailers have not submitted a plan, according to Shea. They include Super 88,

KEVIN COUGHLIN

Ocean State Job Lot, Walgreen's, Marshall's and AJ Wright, according to Shea.

Wal-Mart has not submitted a plan either, but store representatives are corresponding with the city about submitting one, said Shea.

Businesses that do not comply with the law will be slapped with a $25 fine per incident, according to the ordinance.

During the meeting, nearly all business representatives said stores have installed signage on their carts detailing the city ordinance. This in itself seems to have made an impact, they said.

Phillip Wellington, manager of TJ Maxx, said the business has not lost a single shopping cart since installing a wheel-lock system. The store was retrieving 30 to 40 carts per week prior to the implementation of the new system, he said.

When compared to replacement costs of shopping carts, the wheel lock system has proven to be cost effective, he said. A typical shopping cart costs between $60 to $150 each, he said.

Wan Wu, store manager at Kam Man Foods, said the business has seen a big improvement since installing signage on all carts.

"We have such a big parking lot that it's impossible to catch everyone," he said. But he did say the number of lost carts has dropped markedly since the store put up signage and implemented its own retrieval system.

Joseph Bertoni, store manager of CVS on Beale St., said senior citizens continue to remove shopping carts from the premises, and in many instances store employees are unable to retreive them because they are taken inside senior housing complexes, he said.

Bertoni said the cost of hiring a retrieval company is far too expensive, so the store retrieves its own carts.

Not everyone expressed support for the current law.

Ron Cogliano of the South Shore Chamber of Commerce criticized the city

(Cont'd On Page 21)

QUINCY RED SOX fans celebrated their team's World Series championship on the Great Wall of China sporting World Series champion t-shirts. From the left are Edward and Joan Keohane, Robert and Cheryle Curry and Isobel and Mark Bertman.

Firefighters Push Color-Codes For Expressway Emergencies

Firefighters are looking to cut down on response times for calls on the Southeast Expressway in Quincy by developing a pilot program which uses color coding to locate emergencies.

The Quincy Firefighters' Union Local 792 is working with Sen. Michael Morrissey to develop a program which aids firefighters when called to emergencies on the expressway.

The city council's oversight committee, by a 7-0 vote, approved a plan that asks the state to paint jersey barriers, guardrails and telephone poles along Interstate 95 in Quincy different colors between exits. If there is a call for help, firefighters can simply ask callers to identify the color in the area to locate the emergency.

The city council is expected to give its stamp of approval this Monday night. The home rule petition will need the state Legislature's approval.

Firefighters pushed the plan on Monday night, saying it would reduce response times for rescuers who are not given enough detail about the exact location of an accident.

"I can guarantee this would work," said firefighter William Arcuri, former union president. "It would greatly enhance the response

(Cont'd On Page 21)

CRABTREE & EVELYN
~ fragrance of the month ~

FREE
2005 Calender
with any $40 purchase of C & E products
(while supplies last)
ABIGAIL'S CROSSING
1360 Hancock St., Quincy • 617-472-5667

The Language of
DIAMONDS

We speak your language
Del Greco's
FINE JEWELRY
399 Washington St., on Rte. 33 Weymouth
781.337.5069
Holiday Hours: Monday - Saturday, 9:30 to 7; Sundays, 12-5

At Colonial Federal Savings Bank, free checking is free.
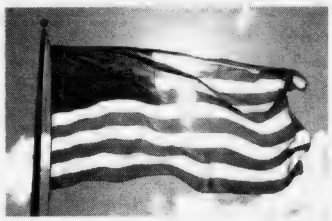
(Direct Deposit not required!)
Lots of banks offer "free checking" that's only free when you give them your Direct Deposit. Otherwise they hit you with a monthly fee. At Colonial Federal, free checking is *free* – and you don't have to give us your Direct Deposit to get it. (For one thing, we want to make it very easy for you to bank with us. And since we don't like to be "forced" into "relationships," we're not going to do that to you!) **With our personal Free Checking, you get:** Unlimited free check-writing, Free Online Banking, Free BillPay (when you pay at least 5 bills per month), 1st order of standard checks free, free ATM/debit card, SUM℠ access, free 24-hour telephone banking and more. All from a 100% local community bank. Sound good? Come see us or call 617-471-0750.
COLONIAL FEDERAL SAVINGS BANK
"Your neighborhood bank!"
QUINCY
HOLBROOK
EAST WEYMOUTH
SUM

The Quincy Sun

USPS 453-060
Published weekly on Thursday by
The Quincy Sun Publishing Co. Inc.
1372 Hancock St., Quincy, MA 02169
Henry W. Bosworth, Jr., *Publisher*
Robert H. Bosworth, *Editor*

40c per copy $19.00 per year by mail in Quincy
$23.00 per year by mail outside Quincy $28.00 out of state
Telephone: 617-471-3100 471-3101 471-3102
Periodicals postage paid at Boston, MA
Postmaster Send address change to
The Quincy Sun, 1372 Hancock St., Quincy MA 02169

The Quincy Sun assumes no financial responsibility for typographical errors in advertisements but will reprint that part of an advertisement in which the typographical error occurs.

Moments in time

THE HISTORY CHANNEL

• On **Dec. 16, 1773,** in Boston Harbor, a group of Massachusetts colonists disguised as Mohawk Indians board three British tea ships and dump 342 chests of tea into the harbor. The midnight raid, popularly known as the "Boston Tea Party," was in protest of the British Parliament's Tea Act of 1773.

• On **Dec. 17, 1903,** near Kitty Hawk, N.C., Orville and Wilbur Wright make the first successful flight in history of a self-propelled, heavier-than-air aircraft. Orville piloted the gasoline-powered, propeller-driven biplane, which stayed aloft for 12 seconds and covered 120 feet on its inaugural flight.

• On **Dec. 18, 1916,** the Battle of Verdun, the longest engagement of World War I, ends with a French victory. During the 10-month battle, 650,000 lives were lost and 23 million shells were fired.

• On **Dec. 15, 1939,** "Gone With the Wind" premieres in Atlanta. The film, based on Margaret Mitchell's Pulitzer Prize-winning novel, became an instant hit, breaking all previous box-office records.

• On **Dec. 14, 1947,** the National Association for Stock Car Auto Racing (NASCAR) is founded at the Streamline Hotel in Daytona Beach, Fla. It was the first formal organization for stock-car racing, a sport said to have begun with souped-up bootlegger hot rods during Prohibition.

• On **Dec. 13, 1978,** the United States mint starts production of the Susan B. Anthony dollar, and by the following summer 850 million coins had hit the streets. Alas, while well-intentioned, people confused it with the quarter and the Susan B. Anthony coin was a flop.

• On **Dec. 19, 1998,** after nearly 14 hours of debate, the House of Representatives approves two articles of impeachment against President Bill Clinton, charging him with lying under oath to a federal grand jury and obstructing justice. Clinton, the second president in American history to be impeached, vowed to finish his term.

• 2004 King Features Synd., Inc.

QUINCY ANIMAL SHELTER
56 Broad Street, Quincy • 617-376-1349
quincyanimalshelter.org

IN-SHELTER ADOPTION HOURS
TUESDAYS and THURSDAYS 6 - 8:30 pm
SATURDAYS 10 am - 4 pm

Adoption fees include initial vaccinations and Spay/Neuter as needed. 100% volunteer run, new volunteers always needed.
FOR LOST or FOUND ANIMALS call
CITY OF QUINCY ANIMAL CONTROL at 617-376-1364.

DOGS Available for Adoption
LUCKY: 10 y.o. female labrador pit bull mix
DAISY: black and white female pit bull

AVAILABLE CATS
CHECKERS: DSH tortieshell spayed female
CLYDE: 3 y.o. male, FIV+ (should be only cat or go with another FIV+)
JENNY: 3 year old spayed female tiger. Would do best as only cat. Feisty yet predictable. Very playful, high energy level.
CECE: 3 year old orange and white DSH spayed female. Does well with other cats. Very sweet and friendly.
CHRISTA & YOLANDA: black beauties
WHISKERS #1: 7 1/2 y.o. spayed female tortieshell
MOTHER: 7 y.o. white tiger female
SHEA: 7 y.o. orange tiger female
PUDDIE: 5 y.o. green white "tux" green eyed female
AUDE: 5 y.o. orange white female
LIZA: 5 y.o. tiger female
ATHENA: long haired all black female with green eyes
VERA: mostly white with some tiger markings, female
JACKSON: All Black, double pawed male
DREMEL & SPACKLE: 4 month old grey female, white black male
COCOA: Orange tiger mix

FOSTER CARE VOLUNTEERS NEEDED
Long-term and short-term Foster Care urgently needed for Kittens and Cats – if you can help in any way, please call us at 617-376-1349 and ask for the Foster Care Program Manager. THANK YOU !!

Sunbeams

By Henry Bosworth

Wollaston Theater Reopening Planned

You may be seeing movies again soon at the Wollaston Theater.

Owner Arthur Chandler says he plans to re-open the theater next spring. It has been closed since March, 2003.

CHANDLER

"We are doing repairs," Chandler says. "There are leaks in the roof with the origin hard to find making it difficult to repair. It will take awhile to get that solved."

A Wollaston landmark since 1926, the theater featured vaudeville and silent movies in its early days.

Good news for its loyal patrons:

"We will resume Dollar Night on Mondays and Tuesday," Chandler says.

❑

CELEBRATING A BIRTHDAY is one thing. Telling which one it is, is another.

But School Committeewoman Linda Stice isn't shy about that. She recently observed one: her 56th.

STICE

And celebrated it by running 10 miles that morning.

"I'm extremely proud of being 56," she says. "I've enjoyed every one of those years."

On her 50th birthday back in 1998, her husband, Ken Tarabelli, gave her a gift certificate for a first flying lesson. It turned out to be her last.

"I've always wanted to fly," she says. "But it was a white knuckle experience. I found I'm a better passenger than a pilot."

But she also celebrated her 50th by running a half-mile marathon at Disney World.

Her husband, Ken, incidentally is a member of the Quincy Council on Aging board. And you might say when it comes to knowing what seniors are interested in, like or don't like, he has two expert advisers in the family.

They are his great uncle, Guido Cimonetti, and grandmother, Rose Tarabelli. He's 102 — 103 in February — and she's 106.

Guido (they call him the baby brother) has become a local celebrity appearing in newspaper advertisements (including The Sun) for Allerton House Assisted Living Communities. There's a photo of him with a Red Sox cap and hardly looking 102.

Guido, who lives at Allerton House in Weymouth, is a rabid Red Sox fan. So is his sister, Rose, who is at a nursing home in Wilmington. She lived alone in a two-story house up to age 102.

Both of them remember when the Red Sox won the World Series in 1918 and watched them win it this year on TV.

Rose, who was born in 1898 when Grover Cleveland was President, has lived in three centuries, notes Stice. Not many people get to do that. Guido was born in 1902 when Theodore Roosevelt was president.

Do they have a formula for longevity?

"They certainly don't look their age," says Linda. "They are interested in current events, politics and, of course, the Red Sox. I think that's what keeps them young."

Rose is a strong advocate of having the government provide funding for poor kids to be able to get to college.

Both Guido and Rose voted in the November Presidential election. Rose by absentee ballot. Guido in person.

"They're really something special," Linda says.

At 56, she's just a kid in the family.

❑

IF YOU HAPPEN to need a battery for your wristwatch you can get one at Rogers Jewelry in Quincy Center and help a worthy cause at the same time.

Owner Mark Bertman, his wife, Isobel, and son, Jeff, again this holiday season through Dec. 31 are donating all receipts from watch battery replacements to the Salvation Army. The money goes into a Salvation Army mini-kettle in the store.

BERTMAN

Each year during the holiday season the batteries usually add up to an average $3,000 or more to help the Salvation Army help those in need.

❑

WHO HAS SEEN the most Quincy-North Quincy football games?

We noted here recently that Atty. George Burke, QHS class of 1950, this year attended his 61st consecutive game in the series.

BURKE

FAGERLUND

But now, Elmer (Mike) Fagerlund, retired Quincy Board of Assessors chairman and a 1935 QHS grad, has taken the title — with a nice gesture from Burke.

Fagerlund's daughter, Dee Dee Mariano, writes regarding the column:

"I feel that I must inform you that there is someone who has a longer attendance streak at Thanksgiving Day football games than Mr. George Burke, though I do admire his record.

"Actually, this past Thanksgiving Day Mr. Burke agreed that my father, Mike Fagerlund, does indeed hold the streak for attendance at the traditional games. My father has attended 71 straight games. He and Mr. Burke agreed that the four games played during the time my father was serving our country could count as games attended, so those four games are included in the 71-year streak.

"Mr. Burke and my father have enjoyed the company of each other at these games, sharing stories and having a donut and a cup of coffee often served to them by my father's son in-law, Carmen Mariano, assistant superintendent of Quincy Public Schools. And there was a time that I was the one serving that donut.

"My father so much enjoys the column in The Sun. I am sure he would appreciate a follow-up segment."

Mike Fagerlund, a veteran of the Battle of the Bulge in World War II, saw the very first Quincy-North game in 1933 and each one after until 1941 when he was called up with the Yankee Division.

He missed four years of the games while overseas and picked up the series again in 1945.

By Burke conceding him those four years, Fagerlund's consecutive streak is 71 — 10 games more than Burke's. If you take away the four years, Fagerlund has seen 67 of the games — six more than Burke, but not consecutive.

Not all of the games have been played on Thanksgiving Day. The early ones were played on Armistice Day (now Veterans Day) and on a couple of Saturdays. The first one played on Thanksgiving Day was 1938 — won by Quincy, 19-0. It was also the first played at Veterans Memorial Stadium.

COLLEGE MIRRORS
by Tglomisse • 7-10 Day Delivery
Personalized College Mirrors & Paperweights
Home Town, Fenway Park & Baby Mirrors Also
ABIGAIL'S CROSSING
Gifts & Collectibles
1360 Hancock St. Quincy • 617-472-5667

Scenes From Yesterday

THIS IS A POSTCARD view of the Granite Railway quarry as it appeared 100 years ago. Arguably Quincy's most well known quarry, it furnished a high grade of granite for hundreds of buildings, structures and monuments across the United States. Owned by the Granite Railway Company, they opened this quarry in 1850 after their original Bunker Hill quarry was exhausted of useful granite. Here at Granite Rail, as it has become known, they produced their famous "Railway Extra Dark Granite" until the quarry closed in 1940. After years of controversy this quarry was emptied of water and filled with Big Dig dirt in 2001. But many of the ledges shown here have survived and will continue to be a challenge to rock climbers for years to come. They sort of fulfill the old Granite Manufacturers Association slogan: "Quincy Granite. Lasting Until Everlasting." To contact Tom Galvin, e-mail tmgalvin@verizon.net.

From the Collection of Tom Galvin

Quincy's Yesterdays

Teachers Reject Temporary Raise

This Week 1947 57 Years Ago

Quincy teachers took a secret ballot [illegible] next in their campaign to reject a temporary $400 [illegible] bike and obtain a permanent $500 increase.

Kenneth J. Kelley, secretary of the Quincy Central Labor Union, said a number of the teachers had asked the American Federation of Labor how to go about organizing a union.

William H. Edmonston, executive secretary of the Quincy Taxpayers Association, [illegible] supports the temporary raise, said a poll taken of Model citizens was against permanent increases.

But a committee of Quincy police and firemen got their counterparts in Somerville had received permanent hikes to $2,912 a year, adding only $1,100 to the tax rate. The Somerville tax rate was $42.50 and the Quincy rate was $30.

U.S. ACCEPTS MANSION

Interior Secretary J.H. Krug accepted the deed to the Adams Mansion in Quincy, [illegible] Adams National Historic Site. It was owned by the Wm. Memorial Society since 1927.

"There can be [illegible] to the Adams family as long as [illegible] Adams [illegible] and [illegible] said.

FOREIGN GRANITE PROSCRIBED

[illegible] The quarry [illegible] ing out granite manufactured [illegible] of the granite industry [illegible]

BELL RINGERS SERENADE

The Granite Trust Bell Ringers, under the direction of Ringing Master Edward B. Whittemore, took part in the Christmas Carol Procession at Hancock Church, Quincy.

The ringers rendered [illegible] Virginia Smith, Anna K. Cassie, Mary Whittemore, Priscilla Lantz, Vera Hatch, Isabel Merry and Esther Wheeler.

QUINCY-ISMS

Mayor Charles A. Ross said he intends to [illegible] application with the Chicago Production Authority [illegible] mission to rebuild the Squantum Shipyard. In addition [illegible] cruiser USS Rochester, the last warship scrapped [illegible] the Fore River shipyard [illegible] carrying dock on Rome's Creek [illegible]

Citizens Christmas tree [illegible] Saturday, Dec. 20 [illegible] in Quincy City Hall. Thomas F. Mahoney, [illegible] Fire Prevention Bureau [illegible] Quincy Museum [illegible] a franchise in the New England Progress [illegible] League along with teams in Providence, Pawtucket, Hartford, Portland, Holyoke, Lynchburg and Boston. [illegible] James Cagney and Mae Clarke were [illegible] "[illegible] Guy," which was filled [illegible] Mrs. William Scott was elected president [illegible] Society at the First Church in Squantum. [illegible] kel was opened by the Quincy Co-operative Society [illegible] corner of Granite and Water streets. [illegible] cents a package at the Paper Box Board Company [illegible] Hancock St. [illegible] The New England Regional [illegible] Colony Division had an estimated [illegible] first 10 months of the year, and warned the [illegible] abandoned by the end of 1947. [illegible] points led the Granite Chips to a 47-[illegible] victory over the North Shore All Stars at Point Junior High School [illegible] A lobster dinner was $3 at the Knotty Pine Room at Walsh's Restaurant, 9 Billings Road, Norfolk Downs. [illegible] The School Committee adopted a tentative 1947 budget of $1,950,000, an increase of $425,000 over the previous year. [illegible] Don Castor's Danceable Band was playing nightly at the Roadside Cafe, 619 Washington St., Quincy Point. [illegible] Miss Dorothy H. Bates, executive director of the Quincy Girl Scout Council for the past six years, was honored prior to her departure from Peoria, Ill., and new duties in the scout movement. [illegible] Constable William J. Weyland, 21 Waban Road, Merrymount, was elevated to first vice president of the Massachusetts State Deputy Collectors Association.

Readers Forum

Thanks City Council For 'John's Law'

As a police officer for more than 19 years with the state Department of Mental Health, I have always been a strong supporter of public safety measures that keep society safer from the likes of public safety risks like drunk drivers.

Two years ago I worked with Boston City Councillor Rob Consalvo in the successful passage of "John's Law," which mandates the impoundment of any vehicle involved in an OUI offense.

Consalvo modeled the city ordinance after a New Jersey state law written in the wake of the death of a U.S. Navy Ensign John Elliot who was killed by a drunk driver back on the road in his car only three hours after an earlier OUI arrest.

The New Jersey death back in July 2000 sparked interest across the country in passing tougher drunk driving laws.

Last month, the Quincy City Council, thanks to the efforts of City Councillor Alicia Gardner passed John's Law 9-0. However, two weeks later, Mayor William Phelan vetoed it.

He seemed to have a problem with the impoundment of vehicles preventing spouses from using them for 18 hours. He proposed changes that Gardner opposed.

On Dec. 6, the city council overrode the mayor's veto and John's Law will now become a city ordinance and law in Quincy.

Quincy now joins New Jersey, Boston, Chelsea, Springfield, New Bedford and Weymouth with a John's Law on the books.

I am now working with Braintree Selectman Joe Hubbard in getting Braintree to pass John's Law this coming Spring.

It is time to take a hard line against drunk drivers. John's Law might be the most important ordinance of any city or town because it addresses an issue of life and death.

If John's Law saves the life of one person it will have been well worth it.

I urge more cities and towns to pass their own John's Law and I encourage folks to call their state legislators in passing a state law like New Jersey's as well.

Drunk driving is unacceptable. Cracking down is the only road to take. Once again, thank you to Alicia Gardner and all the member of the Quincy City Council.

Sal Giarrantani
Atlantic St.

Praise For Tom Galvin

I participated in the walking tour of Mt. Wollaston Cemetery Saturday afternoon, Dec. 4, and had the opportunity to listen to Tom Galvin.

His knowledge of Quincy, the cemetery and the granite industry was amazing, and as a new citizen of Quincy it provided me the opportunity to learn more about the history of the local granite industry and its leaders.

Please extend my appreciation to Mr. Galvin and the Quincy Park Department for an afternoon well spent.

Gloria G. Raiti
Greenleaf Street

Non-Medical Approach To Alzheimer's Topic Jan. 13

Habilitation, a non-medical interpersonal coaching approach to Alzheimer's Disease, will be discussed Thursday, Jan. 13 at 10 a.m. at the Richard J. Koch Recreation Complex, One Merrymount Parkway.

The program, which aims to strengthen current abilities by simplifying tasks, is provided free of charge by a Title III E Grant in the privacy of one's home.

For more information or to reserve a seat, call the Council on Aging at 617-376-1506.

SUBSCRIPTION FORM

FILL OUT THIS SUBSCRIPTION BLANK AND MAIL TO

The Quincy Sun

1372 HANCOCK STREET, QUINCY, MA 02169

NAME: _____

STREET: _____

CITY _____ STATE _____ ZIP _____

CHECK ONE BOX IN EACH COLUMN

[ ] 1 YEAR IN QUINCY $19.00

[ ] 1 YEAR OUTSIDE QUINCY $23.00 [ ] CHECK ENCLOSED

[ ] 1 YEAR OUT OF STATE $28.00

Arts & Entertainment

Reception For NASA Exhibit At Crane Library Dec. 18

The Thomas Crane Library, 40 Washington St., Quincy Center, will unveil a new exhibit entitled "NASA @ Your Library" during a reception Saturday, Dec. 18 from 2 to 4 p.m.

Quincy is the only Massachusetts stop on the nationwide tour of this interactive computerized exhibit created by NASA and the American Library Association. In this exhibit, participants will learn about how the space shuttle works, how astronauts are chosen, what it's like to live in space and much more.

Exhibit goers will also learn how the work NASA does has improved life on earth, including air and water purification, how weather forecasting models help us prepare for storms and how to learn more about the environment. NASA research has also had a profound influence on life here on Earth, from medicines to high tech golf clubs.

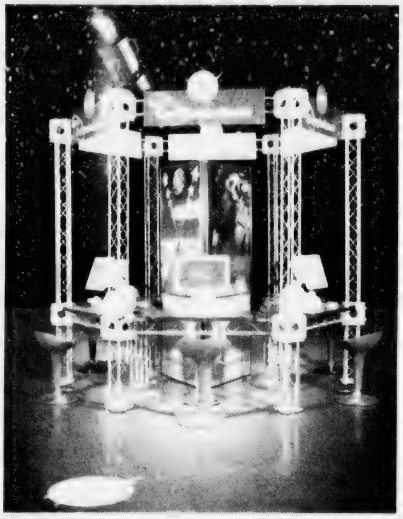

A NEW INTERACTIVE exhibit entitled "NASA @ Your Library" will open at the Thomas Crane Public Library during a reception Saturday, Dec. 18 from 2 to 4 p.m. The exhibit will remain at the library, its only stop in Massachusetts during a nation-wide tour, through Jan. 20.

During the opening reception there will be an opportunity to interact with the exhibit, meet AIBO the robot dog and create a space ship mobile.

"NASA @ your library" will be open to the public during regular library hours from Dec. 18 through Jan. 20.

In addition, the exhibit will be open during Quincy's First Night celebrations.

Special programs for adults and children have been scheduled during the exhibit period.

For more information and directions to the library, visit the library's website at thomascranelibrary.org or call 617-376-2411.

"NASA @ your library" was developed by NASA and the American Library Association, with major funding provided by NASA and Apple.

Lions Club Breakfast Raises $7,000

More than $7,000 was raised for eye research and health services for local residents at the Quincy Lions Club's recent annual pancake breakfast.

"This was one of our most successful breakfasts ever," said club President Jennifer Logue, who noted that event chairman Denis Tardo and dozens of Lions Club members donated their time to make and serve breakfast, wait tables, sell raffle tickets and assist at the event. "On behalf of the Quincy Lions, I'd like to thank all those who attended the breakfast and contributed to its success."

A highlight of this year's breakfast was the presence of the Lions Club Eyemobile, which provided free vision, blood pressure and general health screenings to more than 40 attendees.

Funds raised at the annual breakfast and through other Quincy Lions Club fundraisers are used to provide free eye exams, eyeglasses and other vision services to local residents in need. The club also provides four annual $1,000 scholarships to graduating seniors from Quincy and North Quincy High School.

In addition, the Quincy Lions Club has made a major commitment to eye research, donating thousands of dollars each year to the nation's leading hospitals and eye research facilities.

"The Quincy Lions Club is just one of the thousands of Lions Clubs around the world, but by working together we have made a tremendous difference in the lives of millions of blind and visually-impaired persons," Logue said. "By supporting the Lions Club breakfast, our annual spring Run/Walk and other fundraisers, Quincy residents are helping to support these worthy causes, too."

QUINCY MAYOR and Lions Club Member William Phelan greets "Snow White" (club President Jennifer Logue) at the Halloween Pancake Breakfast. Children attending the breakfast received bags of goodies and had their photos taken with costumed characters.

QUINCY LIONS CLUB Immediate Past President Dave Sawyer mans the griddle at the club's Halloween Pancake Breakfast. The annual fundraiser raised more than $7,000 to fund the club's community service activities.

The Quincy Lions Club recently launched the "Share the Vision Campaign" to raise awareness of vision loss and the warning signs of eye disease. In addition to distributing videos and brochures to dozens of local health centers, senior citizen housing facilities and social service agencies, the club has posted the materials on its website - www.quincylions.org - from which they may be downloaded for free.

Movie Of The Month 'Elf' For Seniors

The Quincy Council on Aging's free movie of the month is "Elf" shown today (Thursday) on the big screen at the River Bay Club, 99 Brackett St.

Popcorn and other refreshments will be provided by the Club but those attending are invited to bring their own lunches.

Call 617-376-1506 to make a reservation.

DANCE SUPPLIES
IN BRAINTREE
WE HAVE SUPPLIES FOR
Ballet, Tap, Jazz, Contemporary, Lyrical, Pointe Shoes, Character & more
Danskin, Capezio, Bloch, Mondor & more
Children & Adult Sizes
KAREN'S KIDS STUFF
84 HANCOCK ST., BRAINTREE 781-843-1871 WWW.KARENSKIDSSTUFF.COM

Club 58
& SHOOTERS
Nightclub & Bar • Quincy Center
FEATURING
10 TV's
14 Foot Projection Screen
9 Pool Tables
Dart Boards
Live Bands
DJ's & Dancing
Come with friends to watch the game, play a few racks of pool, utilize our dart boards or just enjoy a couple of cold ones.
You won't find a better atmosphere to enjoy good times with new friends, old friends or all of your friends.
NOW BOOKING HOLIDAY PARTIES!
CLUB 58 / SHOOTERS
58 Ross Way, Quincy Center • 617-471-7788
(Behind 1515 Hancock Street)

Puzzled about your future?
Let us help you put the pieces together.
Regina Russell's Tea Room
We have been in the Psychic Reading business for 30 years.
Walk-in service & private readings by appointment.
Psychics available for home and office parties.
Phone Readings Available: 888-655-3456
Open Monday thru Friday 10:30 am - 9:30 pm
Saturday & Sunday 10:30 am - 5:00 pm
40 Franklin Street - Quincy, MA - Phone: 617-472-9606
Free weekly horoscopes on our website: www.rrtearoom.com

ALWAYS BUYING
NEW & OLD
TAJ
COINS
and
STAMPS
[illegible]
Quincy, MA 02[illegible]
479-1652
Competitive Buyers • Discreet
Free Estimates

Social

102 On St. Ann First-Term Honor Roll

St. Ann School lists 102 students on the honor roll for the first term.

They are:

GRADE 8

First Honors: Brian Joyce, Anthony Lau, Melissa Mullaney, David Nguyen, Patrick O'Donovan, Elsa Zhao.

Second Honors: Megan Croake, Kevin Lee, Christine Lester, Kevin Mahoney, Stephen Markarian, Jacqueline McAllister, Lindsay Mulvey, Matthew Pepdjonovic, Richard Rines, Lauren Silva, Therese Sullivan, Khang Tran.

Honorable Mention: Michael Ryan, Christopher Tran.

GRADE 7

First Honors: Bridget Mazza, Alexandra Odegaard, Lauren Patten, Vittoria Smeglin.

Second Honors: Kenneth Adams, Kathryn Ahern, Josephine Awatin, Victoria Barney, Elizabeth Do, Siobhan Dunn, Matthew Forbes, Nicole Forbes, Mary Gilcoine, Kathleen Hanlon, Nora Henry, Brian Lee, Michael Medeiros, Marykate Nelson, Patricia Tracey, Alexandria Zamanian.

Honorable Mention: Mark Hogan.

GRADE 6

First Honors: Beth Gilcoine, Kyle Johnson, John Morton, Ryan Shanahan, Norton Wong, Ricky Yu, Wayne Zhang.

Second Honors: Shayne Bailey, Allison Culkin, Matthew Duffy, Emily Gray, Daniel Hartel, Thomas Mahoney, Eric Mason, Jordan McCormack, Eric Nguyen, Jessica Nguyen, Denise O'Shea, Meghan Ryan, Katelyn Sullivan, Brian Tse, Dominic Venuti.

Honorable Mention: Patrick Hynes-Foy, Craig Kelly, Matthew Leung, Regina Valdez, Anna Wahlstrom.

GRADE 5

Second Honors: Marisa Adams, Samantha Chan, Meaghan Cloherty, Marypat Henry, David Joyce, Sarah King, Jillian Kustka, Thomas Lester, James Mayer, Paul Mulvey, Lisa Nguyen, Cindy Tung, Josephine Wong.

Honorable Mention: Aaron Chiu, Michael Gallotto, Olivia Lehane, Trevor McCarthy, Grace O'Donovan.

GRADE 4

Second Honors: Kasey Bertucci, Richard Chaudhary, Michael Cronin, Emily Devane, Eric Lam, Emily Mazza, Eliza McDonald, Kerri Nerland, Devin O'Brien, Emily Thou.

Honorable Mention: Genevieve Durant-Mahoney, Caroline Kelly, Sophie Lee, Gregory McKinnon, Abigail O'Connell, Madeline Trzcinski.

Carol Wirtz Wed To Mark Casey

MR. and MRS. MARK CASEY

Marie Studio

A reception at the home of the bride's parents followed the ceremony there performed by Justice of the Peace Marie Taylor as Carol Wirtz became the bride of Mark Casey.

The bride is the daughter of Robert and Barbara Wirtz of Abington, formerly of Quincy. The groom is the son of Patrick and Helen Casey of Braintree.

Mary Lou Wirtz was her sister's Maid of Honor.

Christopher Casey, the groom's brother and Robert Wirtz, brother of the bride were Best Men.

The bride is a graduate of North Quincy High School and Eastern Nazarene College with a Bachelor of Business degree. She is employed at State Street and is attending Quincy College's school of nursing.

The groom graduated from Braintree High School and Quincy College with an associates in Business Management. He has been employed by the US Postal Service for 18 years, the last six at the Quincy Post Office.

After a wedding trip to Aruba, the couple are living in Abington.

Red Cross Annual Valentine Gala Feb. 11

The South Area Council of the American Red Cross of Massachusetts Bay will hold its annual Valentine Gala Friday, Feb. 11, at the Neighborhood Club, 27 Glendale Rd.

Cabaret entertainment will be provided by Carol O'Shaughnessy and Jan Peters "Babes on Broadway." There will be cocktails, dinner and dancing.

Tickets are $75 per person. For more information about "Jacks, Gardens" [illegible] 2900.

Two Quincy Residents Invested In Choir School

Quincy residents Sean Patrick Hannon and Andrew Rogantino were invested into full membership in the Boston Archdiocesan Choir School.

At Investiture, each fifth grade student recited a pledge, promising to use his musical talents for the greater honor and glory of God.

Hannon is the son of Mr. and Mrs. Kevin Hannon, and Rogantino is the sone of the Mr. and Mrs. Andrew Rogantino.

The choir school, home of the Boston Boy Choir, is a full-time day school, providing education for musically talented and academically gifted boys in grades five through eight, and is located just outside Harvard Square.

ALL I WANT FOR CHRISTMAS IS...
VERA BRADLEY · Buyers Choice Ltd. · Possible Dreams
The Quincy Afghan, Tie & Scarf
Cat's Meow Village
Snowbabies · Yankee Candle · Willow Tree
Gift Certificates Available
ABIGAIL'S CROSSING Gifts & Collectibles
1360 Hancock St., Quincy • 617-472-5667 AbigailsCrossingGifts.com
M/T/S 9:30 a.m.-5:30 p.m. • W/Th/F till 8 p.m. • Sunday 12-5:30 p.m.

Enjoy Your New Year's Eve Right Here In Quincy
at the
SONS OF ITALY
120 Quarry Street
Dinner, Dancing, Champagne Toast
7pm-1am
$60 per person
Call Marie 617-472-5900 for tix

BRIDAL DIRECTORY
FLORISTS
ALMQUIST FLOWERLAND GARDEN CENTER, FLORIST & GIFTS
Elegant Arrangements Living Beauty
326 FRANKLIN STREET, QUINCY • 617-479-2020
Quint's House of Flowers
Family Owned & Operated since 1919
761 SO. ARTERY, QUINCY
617-773-7620
STEMS FLORAL DESIGN
Specializing in Unique CUSTOM DESIGNED WEDDINGS
555 Hancock Street, Quincy 617-770-9090
Flowers By Helen
Flowers for all Occasions • Specializing in Weddings
617-471-3772
Nationwide Wire Service
Credit Cards Accepted by Phone
367 Billings Rd.
Wollaston
JEWELRY
LeCOLSON Fine Jewelry
Quality and Integrity a Tradition
The Coletti Family: Al · Dave · Mark
795 HANCOCK ST., (Hancock & Clay Sts.) 617-786-7942
December Birthstone is Blue Zircon · Handicapped Accessible
JUSTICE OF THE PEACE
DENIS F. TARDO
JUSTICE OF THE PEACE
617-905-7254
RELIGIOUS ITEMS
Unity Candles · Rosary Beads
RELIGIOUS ARTICLES · CREEDS CROSSING · BOOKS • GIFTS MUSIC • BIBLES
25 BEALE STREET, WOLLASTON
Mon - Sat 9:30am -6:30pm
617-471-0990

Peace. Joy. Bliss.
Put a little bliss into her holiday with...
A gift certificate from
salon bliss spa
Available in any denomination and perfectly gift-wrapped.
Awarded Best Facial/Skin Care for 2004 in Greater Quincy
(Market Surveys of America)
(617) 984-5800
bliss salon & spa 1604 Hancock Street, Quincy Center
hair styling • facials • waxing • massage • manicure & pedicure

Animal Shelter Aims To Build On Success Stories

Would Like Larger Facility To Accommodate More Animals

By WILLIAM TRAYNOR

When Ace strutted alongside his new owners under the power of his own four legs, it was just another success story for The Quincy Animal Shelter.

After undergoing major surgery and enduring months of physical therapy, the two-year-old German Shepherd was back in action.

[illegible]

The shelter, at 56 Broad St., prides itself on being a "no kill" shelter, meaning they make every effort to find a home for every animal in their care. Animals are only euthanized if a veterinarian recommends it to end suffering or if the animal is deemed dangerous to the public.

Every visitor receives age-appropriate vaccinations, and if old enough, spayed or neutered before finding a permanent owner.

With a staff of 90 unpaid volunteers, the shelter has placed more than 1,600 cats and [illegible] 500 dogs into permanent homes since [illegible]

A [illegible] of volunteers [illegible] Quincy, but others come from neighboring areas. The shelter only takes animals from Quincy.

[illegible]

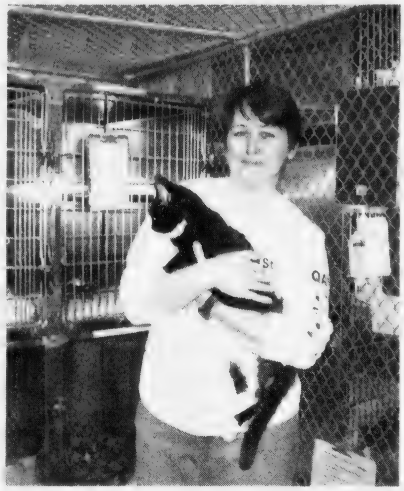

TREASA DOWNEY, director of The Quincy Animal Shelter, 56 Broad St., holds one of the shelter's kittens during last weekend's annual "Adopt-A-Thon," where residents can come in and adopt cats or dogs. About 10 cats were adopted last week, according to officials. [illegible]

QUINCY ANIMAL SHELTER volunteers and supporters raised thousands of dollars for Ace, a two-year-old German Shepherd that needed hip surgery and rehabilitation. The surgery was a success and Ace was recently adopted by new owners. The shelter is a "no kill" organization and prides itself on rehabilitating animals under the most difficult circumstances.

their health."

The organization stays afloat through generous donations from residents and [illegible] fundraisers held throughout the year. Gledhill said the shelter [illegible]

[illegible]

The shelter has set up a fund earmarked solely to cover medical costs.

In Ace's case, the group set up an "Ace Campaign" for the dog's medical expenses.

Their biggest fundraiser is the annual "Paws In The Park" event held in June at Faxon Park. Pet owners are encouraged to bring their animals for a walk-a-thon through the park.

Pet merchandise, photo contests, animal toys, food and other goodies are offered at the event.

In addition, volunteers [illegible]

Last weekend the group [illegible] "Adopt-A-Thon," where residents can come in and adopt a dog or cat for a fee.

"I wish I could do this full-time, but I cannot," said Gledhill. "Most of the time I'm losing money, but I just feel it's so important."

Gledhill said organizers would like to have a larger facility to accommodate more animals.

Presently, the shelter can house a maximum of 12 dogs and 15 to 25 cats at any given time.

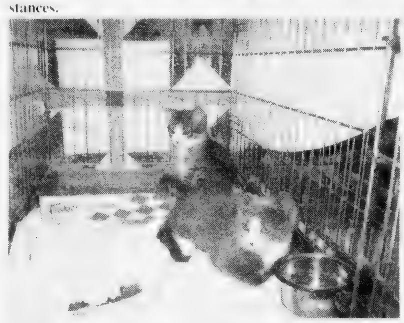

WAITING FOR A Home - Two cute kittens are waiting to be adopted at the Quincy Animal Shelter. Last week, the shelter held its annual "Adopt-A-Thon," where residents can come in and take home a new friend.

If there is overflow, many residents volunteer to provide temporary foster care until the shelter can handle more animals.

The shelter also provides obedience training, veterinary services, and medical care. In addition, the group also tackles issues involving the feral cat population.

Those interested in volunteering their time or adopting an animal can contact the shelter at 617-376-1349. Their website is www.quincyanimalshelter.org.

Five years ago, the shelter was incorporated as a non-profit charity and designated as a 501(c)(3) organization. Donations to the shelter are tax deductible.

GIFT CERTIFICATES
Everyone's favorite Holiday Present
• Cleaning
• Shirt Services
• Storage
• Alterations
• Wedding Gowns
Dependable cleaners
www.DependableCleaners.com

CARE • COMFORT • COMPANIONSHIP
"Rise and Shine" [illegible] "Tuck In"
Trust, Security, Peace of Mind.
Call today for a complimentary consultation.
1-800-339-5020
Welch HOME CARE SERVICES
Senior Care Specialists
www.welchhc.com
Affiliated with the family-owned Welch Healthcare & Retirement Group, serving South Shore seniors and their families for more than 55 years

Raffael's
Casual Elegance
Dining & Entertainment
Enjoy Our Great New Oceanfront Location In The Clarion Hotel on Nantasket Beach!
COME JOIN OUR NEW LUNCH CLUB
Twilight Dinner Specials
Broiled Schrod ~ Chicken Parmigiana ~ Veal Marsala
Shrimp & Clams Aglio & Oil ~ N.Y. Sirloin ~ Pan Seared Pork Loin
$12.99
Served with choice of soup or salad, chef's daily accompaniment, ice cream or chef selection & coffee
Monday through Saturday 4-6 p.m., Sunday 2-6 p.m.
LUNCH – Monday-Saturday, 11:30 a.m. to 4 p.m.
DINNER – Monday-Sunday
SUNDAY JAZZ BRUNCH – 10 a.m. to 2p.m.
LIVE ENTERTAINMENT – Friday • Saturday
45 Hull Shore Drive ~ 781-925-4515 ~ www.raffaels.com

Cited As Role Model
And For Community Dedication

Stephen Cantelli Honored As Jewish War Veterans Citizen Of The Year

STEPHEN CANTELLI (center), fifth-grade teacher at Lincoln-Hancock School, was honored as the Quincy Jewish War Veterans "Citizen of the Year" at a breakfast at Beth Israel Synagogue. With him from the left are Dr. Bertrand Shaffer, post commander; Irving Isaacson, program chairman; Dennis Carini, principal, Lincoln-Hancock School; and Mayor William Phelan.

Quincy Sun photos/Robert Noyes

Stephen J. Cantelli, fifth grade teacher at the Lincoln-Hancock School, was honored by the Quincy Jewish War Veterans Post as its 54th "Citizen of the Year."

Cantelli was cited as a role model for young students during his 32-year teaching career and for his long inspirational commitment to the community at a breakfast at Beth Israel Synagogue in Quincy Point.

The award was given in recognition of Cantelli's "outstanding and meritorious service as an inspirational teacher who has continued to promote the contributions of our military veterans in keeping America strong and free."

It was presented by Dr. Bertrand Shaffer, post commander; Irving Isaacson, program chairman; and Harvey Solomon, co-chairman.

Attending were city and state officials, school department colleagues, veterans, past recipients of the award and members of Cantelli's family: Julie, his wife; daughter, Katharine; sons James and Andrew; his mother, Rosalie; and brother, Daniel.

"I want to congratulate you on behalf of the grateful city of Quincy for all you do for our community," Mayor William Phelan told Cantelli.

Phelen presented him with a mayoral proclamation recognizing his "exemplary commitment to the community you have exhibited in your every day endeavors . . . (which) demonstrate your outstanding spirit of dedication."

School Committee Vice Chairman Michael McFarland, noting that children look for role models, said:

"When you work with somebody of the caliber of Steve Cantelli, the importance of a classroom teacher becomes apparent in setting an example for the children. Steve Cantelli is that role model."

McFarland presented Cantelli with a citation from the Quincy school committee.

School Supt. Dr. Richard DeCristofaro said Cantelli and other Quincy teachers and principals "make sure there is a blending of heart and mind in the classroom."

"Steve does that very, very well. He has done it for so long, he does it like an art."

DeCristofaro read a letter from Cantelli's twin sister, Diane, who is an assistant superintendent of the Poway School district in California and was unable to attend the breakfast.

In it, she referred to her brother as "an inspirational gentle giant" and said in part: "A true measure of a person's worth can be seen in the number of lives he has touched. This alone speaks volumes of Steve the man, the father, the teacher and a friend to all."

Dennis Carini, principal at Lincoln-Hancock School, had this tribute:

"So much of Steve's service involves students from planting flowers and cleaning up parks, placing flags on graves of veterans and remembering veterans at the Homeless Veterans Shelter.

"He involves all of the students. He has been doing it for years. As Steve models what a good citizen is, he has provided lifelong lessons to hundreds of students.

"The first President Bush encouraged all of us to do community service with his 1,000 Points Of Light. Steve, you are one of those points. You bring light to Quincy."

Colleen Roberts, principal at Broad Meadows School, said: "Steve has always represented a person who is committed to education for the students he teaches and the community he serves."

John (Jake) Comer, past National Commander of the American Legion, said Cantelli "represents all of the good things in America.

"You stand up for the good values that we veterans try to espouse. We look to you teachers because it's you who must instill the richness that this country needs."

Ward 6 Councillor Alice Gardner presented Cantelli with a Senate citation from Senator Michael Morrissey and Asst. Dist. Atty. David Raftery on from Dist. Atty. William Keating.

Ward 3 Councillor Kevin Coughlin, in presenting a City Council citation, noted: "In our schools, men like Steve Cantelli are the heroes that our young children look up to."

State Rep. Stephen Tobin noted Cantelli was instrumental in the creation of the Granite Workers Memorial Park on Copeland Street and called it "one of the golden spots in Quincy."

Andrew Cantelli said of his father: "I consider myself very fortunate. Not only is he my father, I was lucky enough to have him as a teacher.

"My father strongly believes in community education, whether it is bringing members of the community into the classroom to share their knowledge and experience or taking the students out of the classroom for various field trips."

A former student, Frank Parker, said: "Not only was it a privilege to have him as a teacher but it has been the ultimate privilege to have him as a friend."

Cantelli, in accepting the award, said he is encouraged as he winds down his teacher career.

"As I look around this wonderful city, I am encouraged by wonderful things I see everyday. I am encouraged when a former student now an eighth-grader at Sterling tells me her entire family volunteered to help those in need at the Veterans Homeless Shelter at Thanksgiving.

"I am encouraged when a former student now a 10th-grader at North Quincy High School and his friends walked into Mount Wollaston Cemetery and straightened flags blown over in a wind storm.

"I am encouraged that many former students come back and stroll the park on Copeland Street that they helped to create and how they call the park 'their park' and how they [illegible] the nicest park in Quincy."

[illegible] encouraged [illegible] work the kids have done to make Quincy a better place to live."

Cantelli was honored as The Quincy Sun as its "Citizen of the Year" in 1992.

CHRISTINE M. CEDRONE, ESQ.
ATTORNEY AT LAW

21 McGrath Highway, Suite 501
Quincy, Massachusetts 02169
(617) 847-4200 • (617) 328- 8504 facsimile
FOR ALL YOUR LEGAL MATTERS

Win free cash from Bank of Canton's
Good Cheerlings!

Only two more chances to win!

The Good Cheerlings are here to bring you Holiday Magic at Bank of Canton!

From the magic of the season have sprung the Bank of Canton Good Cheerlings! They're here to make your holidays brimming with cheer, celebration, and lots of chances to win up to $500!

In the spirit of the holiday season, the Good Cheerlings are gift wrapping our interest in you. In addition to offering some of the lowest loan rates and the highest deposit rates around, we're making a special holiday effort to put even more money in your pocket.

The Good Cheerlings are giving you the chance to win! On 12/18 you could win $150, and on 12/24 we'll award four grand prizes of $500!

The Good Cheerlings are holding the final Holiday Cash Giveaways on Saturday, December 18 and Friday, December 24, 2004. Enter to win and you could spread a little extra good cheer with gifts for family, friends, or even one for yourself.

Good Cheerlings
Holiday Cash
Giveaway Entry Form

Put a little Cheerling in your holidays – enter to win today!

BANK of CANTON

QARI Annual Meeting To Be Held Tonight

Quincy Asian Resources, Inc. (QARI) will hold its annual meeting Thursday, Dec. 16, at 6:30 p.m. in the Community Room at the Thomas Crane Public Library.

The public is invited to attend the meeting, at which new officers and a board of directors will be elected and the annual report presented.

"We are very excited about this annual meeting," said Jackey Chan, the outgoing president and found of the agency.

QARI has really grown in the past year and we look forward to sharing our success with our membership and the public.

Each year, QARI has sponsored Photo Buyer's Workshops for both Mandarin and Cantonese-speaking residents and has worked with Quincy Medical Center and Manet Community Health Center on cultural competency projects.

It has also instituted an information and referral program for seniors through a partnership with South Shore Elder Services.

For more information, contact Executive Director Jolie Brothers at 617-472-2240.

NEWSCARRIERS WANTED

There's a chance to earn extra money by building a Quincy Sun home delivery route. Call 617-471-3100.

HAIRPLACE I, corner of Chestnut St. and Cottage Ave. in Quincy Center, recently held a "cut-a-thon" raising approximately $1,000 for the U.S. Marines' "Toys for Tots" program. The salon donated 100 percent of the haircut sales during a three-hour period on the Sunday of the Quincy Christmas Festival Parade. Ron Affsa, owner of Hairplace I (back row, second from left) and his staff which helped out during the benefit cut-a-thon (back row, from left) Anna Wozny, Sara Little, Amy Clifford and Lauren McBride. Front row: Gina Helchey holding baby Matthew Copp, Lauren Rossman and Kenneth Fielding.

Need some help decorating?

75 Granite Street, Quincy / 617-479-9350
Holiday Hours: Sun 11am-5pm, Mon-Wed 9am-7pm,
Thurs 9am-8pm, Christmas Eve 8am-5pm

KaBloom
the power of fresh flowers

Make your holidays even more beautiful with flowers.

Friendly Visitors Sought For Seniors

The Quincy Council on Aging is seeking volunteers to cheer the elderly who live alone and would welcome a friendly visitor.

The COA is also seeking seniors who live alone and would like a friendly visit themselves.

Call the COA at 617-376-1508 and ask to speak with the program coordinator.

The Council is mandated by law to do background checks on all volunteers.

HOLIDAY GIFT CARDS
$10 FREE with $50 Purchase
Expires 12/31/04
All menu items except daily specials, items are available for take-out or dine-in. Dine in or take out lounge menu.

VILLA ROSA
Restaurant & Lounge

We accept all major credit cards
Sorry, no personal checks accepted
EARLY BIRD SPECIALS
Monday, Tuesday & Wednesday 3-7pm
$9.95

FINE ITALIAN FOOD
Pasta Pizza Chicken Veal Seafood Steak
Remember to ask your server about daily specials

HOLIDAY PARTY PLANNER MENU with 20 SPECIALTY ITEMS
Baked Lasagna • Stuffed Shells • Parmigiana Specialties • Baked Manicotti • Chicken • Meat Balls
Sauces • Shrimp • Asparagus • Salads • Sausages • Eggplant • Party Platters serve 12-15 people

705 Adams St., Quincy • Free parking • 617-773-0095 • Fax 617-773-1421
HOURS: Sun 11:30-9 Mon-Tues 11-10 Wed-Thurs 11-11:30 Fri-Sat 11-Midnight

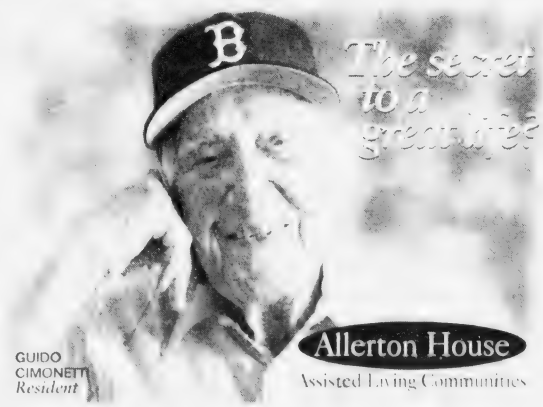

GUIDO CIMONETTI
Resident

Allerton House
Assisted Living Communities

Moderate exercise, a balanced diet,
and seeing the Red Sox win the World Series!

Call the Allerton House of your choice
DUXBURY • 781-585-7136
HINGHAM • 781-749-3322
WEYMOUTH • 781-335-8666
QUINCY • 617-471-2600

TAKE A TOUR TODAY!
www.welchhrg.com/allertonhouse

EGAN'S RELIGIOUS GIFTS
YOUR ONE STOP FOR MEMORIALS AND GIFTS
612 GALLIVAN BLVD., DORCHESTER, MA
ACROSS FROM ST. BRENDAN'S CHURCH

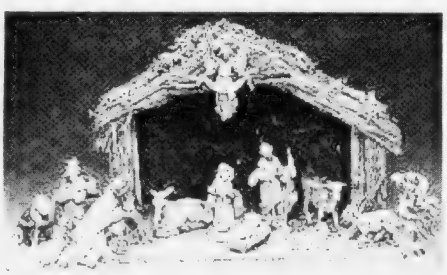

Fontanini by Roman, Inc.

Start A Family Tradition
With Fontanini.
Over Two Dozen Pieces
To Choose From

MON – FRI 9-5:30 SAT 9-4
617-436-4360
VISIT OUR WEBSITE AT
WWW.EGANCHURCHSUPPLY.COM
Free Off Street Parking

License Suspended Five Days For Selling Beer To Minor

By MARIE D'OLIMPIO

The License Board Tuesday suspended the beer and wine license owned by Michelle Cai, manager of the Wah Cheung Hing convenience store, 406 Hancock St. for five consecutive days for selling alcohol to a minor.

The suspended days will be a Wednesday through Sunday sometime in January, but the convenience store can remain open.

The minor turned out to be a 15 year old boy who gave a fake ID, a Massachusetts Identification which is not valid, according to Police Chief Robert Crowley.

Cai, visibly upset and crying, told the board that when this happened she was not only" upset" but took the TIPS class immediately.

According to Police Officer Ken Yee, who was riding by the establishment at 3:45 p.m. Oct. 8, he saw a group of teenagers congregating in the area.

He then noted that one of them went into the store and purchased beer.

Atty. Jeffrey Brids told the board that the owners had acknowledged their mistake and had accepted responsibility.

He said that Cai had purchased an age verification machine that was very helpful in checking fake ID's, but when they purchased a credit card machine, it made the other machine dysfunctional.

Board members looked at the fake ID used by the minor.

Sgt. Paul Turowski said he showed the fake ID to several other package store owners and said not one would have accepted that ID.

Frank Coyne of North Quincy questioned the way the license was issued. The owners first showed a bottle of wine to the board saying it was an herbal wine that would be sold to Asians living in the area to be used for medicinal purposes.

However, he said the owners were now selling American beer which they promised that would never do, and also open on Sundays which was also promised not to happen.

Chairman Joseph Shea explained that when the request to sell medicinal beer was made, the only way they could receive a license was to have a beer and wine license.

Cai explained that she has not been able to get any of the medicinal wines in Massachusetts as yet.

Crowley told the board that he had called the Alcohol Beverage Control Commission and asked if Cai could sell American beers, and they said she cannot.

Crowley said "you read every day about selling alcohol to young people and the accidents and death that occur." He called it "totally irresponsible" to sell alcoholic to a 15 year-old. He said if the owner thought he had a "baby face" then that meant he possibly was not 21 years old. Cai had said she asked the minor how come he looked so young and he replied "I have a baby face."

Crowley said by law, you cannot accept a Massachusetts ID.

Shea read a letter from Ward 6 Councillor Alicia Gardner who said the owners should have been trained in spotting a fake ID.

Health Commissioner Drew Scheele said he felt he was "totally misled" into granting the license for therapeutic wines only to have the owners selling beer and wine, noting that the license ese would never have been granted as there are numerals beer and wine stores int he area.

Shea said the board plans to investigate the manner in which the license was obtained at a later meeting.

Phelan To Speak At Seniors Beechwood Breakfast

Retirees from all Quincy neighborhoods are invited to meet with Mayor William Phelan at a Current Events breakfast Wednesday, Jan. 5, at Beechwood on the Bay.

The seniors are encouraged to reserve a spot for this meeting.

"The mayor accepted the invitation to meet with the city's eldest citizens, as planning for FY 2005 gets underway," said Sharron Beals, Beechwood's executive director.

"Our city's elder population is on the rise. Statisticians tell us that by the end of this year one in three Quincy residents will be 60 years or older, and the greatest population growth is that of "at risk" elders (75-100) who continue to reside in their own homes."

William MacDonald, retired Quincy attorney and Beechwood Board member, is emcee of the breakfast forum. He, John Noonan and Herb Fontaine comprise the planning team that organizes the monthly senior breakfast.

To make reservations for the Jan. 5 breakfast, call 617-471-5712.

NEWSCARRIERS WANTED
Here's a chance to earn extra money by building a Quincy Sun home delivery route.
Call 617-471-3100

C.D. Jewelry
has all your
Holiday Gifts!

In 1970, I opened a small, custom design, jewelry repair shop in Hingham

29 years later, with 2 jewelers and the largest selection of fine jewelry on the South Shore, we still offer you the same great personalized service.

Mention this ad and take 20% OFF your next purchase

Gifts of diamonds, pearls and precious stones set in gold or silver!
Quality second to none!

318 Washington Street • Route 53
Fox Plaza • Weymouth
781-331-4995
OPEN 7 DAYS THROUGH CHRISTMAS!

JOIN US ON OUR 20TH ANNIVERSARY

"With inflated heating oil prices we can still make your fuel bills more 'bearable'."

OUR PROGRAMS WILL meet your demands!

Reduce your fuel bill even more by installing a new Burnham V8 series cast iron oil-fixed hot water boiler.

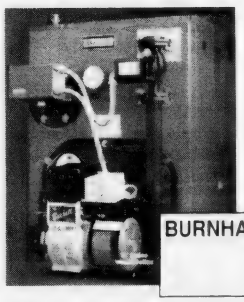

$111.00*

*Per month for 24 months with NO finance charges with a down payment of $1000 for a fully installed price of $3680 for a Burnham V8 Series Cast Iron Oil-Fired Boiler. Service agreement not included. Tax, permit, fees not included.

BURNHAM 5 HOMEOWNER PROTECTION PLAN YEAR

Burnham
AMERICA'S BOILER COMPANY
Burnham Corporation

Call 1-800-649-0550 Today!

East Coast Petroleum
235 Atlantic Street
North Quincy, MA 02171-1648
www.eastcoastpetroleum.com
E-mail sales@eastcoastpetroleum.com

AMERICAN EXPRESS VISA MDC

THE BLUE CHIP ENTERPRISE INITIATIVE
1999 AWARD

67 Students From Quincy Achieve Honors At BC High

Sixty seven students from Quincy achieved honors for the first quarter of the academic year at Boston College High School

High Honors

Seniors - Matthew S. Breslin, John Chiu, Elvis Gie, Geoffrey T. Katasic, Derek C. Lee, Michael R. McNulty, James T. Spellman, Joseph Starzyk, Vincent J. Zhu.

Juniors - Nhan A. Ly, Stephen J. McDonagh, Kevin T. Ouelette, Brandon Ranalli.

Sophomores - Wesley K. Chen, John Ruperto T. DeLeon, Ian M. Flaherty, Francis P. Hartel, Michael J. Maxey.

Freshmen - Kevin R. Castonguay, Matthew J. Coughlin, Bohan J. Liu, Brian P. Mahoney, Michael T. Powers, David H. Richards, William P. Tam, Scott W. Warwick, Michael E. Wright.

Honors

Seniors - Kevin M. Barry, Timothy K. Dolan, Joseph H. Fontana, Evan W. Gadowski, Thomas J. Gallagher, Nicholas R. Malvesti, Spencer E. Peterson, Sean T. Regan, Kevin M. Richardson, Dean A. Sandonato, Steven H. Tran.

Juniors - David J. Casey Jr., Michael E. Doherty, Gregory T. Jenkins, Mark Pepjonovich, Andrew H. Potter, Francesco J. Ricci, John P. Schiepers, Richard T. Sweeney III, Nicholas G. Venuti.

Sophomores - Kyle T. Carrigan, Clarence Demesier, Andrew A. Gormley, Chun Yiu Lai, Matthew T. McCabe, Alexander M. Miner, Jeffrey C. Mui, Conor Roche, Paul J. Smith, Eric R. Still, Kevin Tan, Francis E. Tansey, Justin Woo.

Freshmen - Conor O. Lohan, Stephen J. McCormack, Daniel C. O'Connell, Nishant K. Patel, Richard A. Sullivan, Christopher J. Timmins.

Movie Of Month 'Elf' For Seniors

The Council on Aging's free movie of the month will be "Elf," shown Thursday, Dec. 16, on the big screen at the River Bay Club, 99 Brackett St.

Popcorn and other refreshments will be provided by the Club but those attending are invited to bring their own lunches.

Call 617-376-1506 to make a reservation.

Save Gas and Money Shop Locally

Marie's Kitchen

BY MARIE D'OLIMPIO

Stuffed Pork Tenderloins

Although we will be celebrating Christmas at our daughter and son-in-law's Nancy and Jed home, I am bringing a roast stuffed pork tenderloin and roasted white and sweet potatoes as part of a huge feast we usually have.

This time instead of a bread stuffing, I am going to make a sausage one using chicken sausages which are delicious by the way and can be found at most supermarkets. And I will use two pork tenderloins.

First, have two pork tenderloins of equal size and split open lengthwise (do not cut through). Flatten each of them, season with salt and pepper and garlic powder (optional).

For the stuffing, in hot oil sauté the celery, onion, mushrooms and the sausage meat. Add the parsley and the wine. You can also add a smidgen of water if needed. Soak the stuffing mix and add the Bell's seasoning and then add to pan and cook until blended.

Stuffed Pork Tenderloin

two chicken sausages (skinned)
1 cup packaged her seasoned stuffing mix
1 teaspoon Bell's seasoning
1/2 ;cup finely chopped celery
1/4 cup finely chopped onion
2 tablespoons chopped parsley
1 cup of mushrooms (chopped)
oil for sautéing
2 or 3 tablespoons white cooking wine (optional)

Spread the stuffing over one of the tenderloins, and lay the other on top. Season again with salt and pepper. You can place a couple of toothpicks on each end if desired. Roast in a slow oven (325) degrees for about one and a half hours.

Blood Pressure Clinics For Seniors

Weekly blood pressure screenings for elders will be held every Monday from 10 to 11 a.m. at the Council on Aging office, 83 Saratoga St., North Quincy.

There will be no clinic Monday, Dec. 13.

Gail Crawford, a registered nurse, will donate her time and talents to assisting senior citizens in having their blood pressure taken weekly.

Appointments can be made but walk-ins also are accepted. For more information, call 617-376-1506.

ELEMENTARY LUNCH MENU

Monday, Dec. 20
Pizza, fresh fruit, fruit juice.

Tuesday, Dec. 21
Early release day. No lunch served.

Wednesday, Dec. 22
Beef teriyaki dippers, steamed rice, Oriental vegetables, fruit cup.

Thursday, Dec. 23
Turkey and cheese taco/nacho, vegetable, fresh fruit or juice, Christmas cookies.

Friday, Dec. 24
No School. Christmas recess begins. Happy Holidays!

Little Willows Preschool
Educational Programs
Preschool and PreK Ages 2.9 - 6
Full/PT - Low Ratios- New Hours
Certified Teaching Staff
OPEN HOUSE
FEB 5TH, 10 TO NOON
50 Willow St Wollaston
617-773-6173
NAEYC Accredited

Holiday Special
Sign by Dec. 31st and pay an Assisted Living rate of only $99/day. Please call for details.

Things to do before snow falls:
- Rake leaves/winterize lawn
- Clean gutters and chimneys
- Remove & store air conditioners
- Pull storm windows down
- Contract with snow removal service
- Buy shovels, brushes & ice melt
- Winterize car/replace worn tires
- Have furnace serviced/contract for fuel
- Buy flashlights and batteries
- Stock up on canned goods/fill freezer
- Get magazines, books and video tapes

OR...
Call and let us simplify your life!
• Independent and Assisted Living rental apartments are warm, welcoming and awaiting your arrival
• Comprehensive services and amenities
• Experienced, caring staff 24 hours a day
617-770-3264
MARINA PLACE
Independent and Assisted Living
Pathways Program for the Memory Impaired
Fort Seaport Drive • Marina Bay

CHRISTINE'S DAY SPA
Welcomes you to our new & improved Location.
• Facials • Make Up
• Laser Hair Removal
• Waxing • Electrology
• Pedicures & Manicures
• Botox & Collagen • YOGA
• Body Treatments • Massage
• New Men's Line G.M. COLLIN
GIFT CERTIFICATES AVAILABLE FOR MEN & WOMEN
617-786-1620
65 Willard Street, Quincy • atchristinesdayspa.com

Primary Care at Milton Hospital:
Getting the Best Care Just Got Easier.
BRAINTREE: 781-849-1111
Louis Maggio M.D.
Asif Qazi M.D.
Mark Singh M.D.
HYDE PARK: 617-364-4020
John Barravecchio M.D.
MILTON: 617-696-8809
Michelle Chaput M.D.
William Cobb M.D.
QUINCY:
Alicia Gupta M.D. 617-773-2709
Brian Kenny M.D. 617-479-6333
Leslie Rigali D.O. 617-689-0792
RANDOLPH:
Alina Fernandez M.D. 781-986-9845
Carmel Kelly M.D. 781-963-9676
Susan Milliken D.O. 781-986-8039
Kuang Nguyen M.D. 781-963-5062
Maria Rodrigues M.D. 781-986-1368
Milton Hospital
92 Highland St. Milton, MA 02186
617-696-8809
No matter where you live or how hectic your schedule, Milton Hospital has a physician for you. With an experienced primary care staff, Milton Hospital makes getting the best health care easy. Our primary care physicians are located in five South Shore communities and have convenient office hours. Find out for yourself - call one of our physicians to schedule your appointment today.

SEN. MICHAEL MORRISSEY and family recently held their annual Holiday Party at the Sons of Italy Social Center in Quincy benefiting local charities. In the spirit of the season of caring and giving, all who attended donated a non-perishable food item, new toys for children, a donation to DOVE, a non-profit agency assisting victims of domestic violence and the Dianne DeVanna Center, a non-profit organization dedicated to the prevention of child abuse and neglect. From left are Melissa Greenblatt, DOVE; Debbie Lemonias, DOVE; Janet Coughlin, chief of staff Senator Morrissey's office; Jo'Anne LaFontaine, executive director, DOVE; and State Sen. Michael Morrissey. Seated are Wendy Wilcoxen (left) and Linda Santoro, both DOVE.

First Night Quincy Seeks Volunteers

Mayor William Phelan announces the city is seeking volunteers to augment the support Quincy officials are dedicating to the city's annual 4 to 9 p.m. New Year's Eve celebration.

"The success of this event relies heavily on the support of volunteers and we have been fortunate to experience a significant outpouring in the past," Phelan said. "It is my hope that we experience a similar trend this year, and I encourage those with an interest in volunteering to consider this event."

Volunteers are being sought to provide information and direction at [illegible] participating First Night venues.

For more information on volunteering at First Night Quincy, contact Kristen Keohane at the Quincy Park Department at 617-376-1254.

Join us for a Christmas Eve Service of
"Lessons & Carols"
December 24, 2004
Candlelight Service at 7:00 PM

First Baptist Church of Wollaston
81 Prospect Avenue
Quincy, MA 02170

(617) 472-0824
www.wollastonbaptist.com

Childcare will be available.

LeCOLSON
FINE JEWELRY

Discount Prices Everyday with attention always to Quality and Service!

★ Diamonds
★ Earrings
★ Pearls
★ Pendants
★ Engagement Rings
★ Tennis Bracelets
★ Cape Cod Bracelets
★ Religious Articles
★ Remounts
★ Watches
★ Charms
★ Hummels
★ Necklaces

795 HANCOCK STREET, QUINCY

617-786-7942 HANDICAPPED ACCESSIBLE

Hours: Monday-Friday 8:30-7, Saturdays 9-5, Sundays 10-5

Family Owned for over 35 years.
Happy Holidays from the Coletti family to your family

DUNKIN' DONUTS

Now and continuing through Wednesday, December 22nd Dunkin' Donuts will collect gifts for children of all ages at six of their shops located in Quincy. All donations will go towards boys and girls affiliated with the Germantown Neighborhood Center.

Dunkin' Donuts customers are invited to take an ornament from the shop's tree and return it with a new, unwrapped gift that is appropriate for a child of the age and gender that is specified on the back of the ornament.

Participating Dunkin Donuts shops are located at:

543 Southern Artery
825 Southern Artery
1462 Hancock Street
366 Center Street
1250 Hancock Street
100 Granite Street

HTA Hancock T.V. & Appliance

(617) 472-1710
115 Franklin Street, Quincy, MA

Frigidaire 30" Slide-in Electric Range Model# PLES389DC
$100.00 Rebate

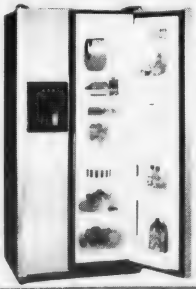

Frigidaire 26 Cu Ft Side-By-Side Refrigerator Model# FRS26RE5
$999.00

If it says "Frigidaire", it's on sale this month!

That's right, for the month of December, every Frigidaire product is on sale. One of the best brand names you can buy is on sale all month!

NO Payments Interest Down Payment
Until December 2005*

Frigidaire 24" Built-In Dishwasher Model# FDB2534
$239.00

Frigidaire 3.7 Cu Ft Capacity Dryer Model# GLER3134
$299.00

Frigidaire Affinity Top Load Washer Model# WSTR3
$299.00

*Financing for qualified buyers. See store for details.

Deadline Dec. 31 For Sun Citizen Of Year Nominations

The deadline is nearing for nominations for *The Quincy Sun*'s 20th annual "Citizen of the Year" award.

Nominations close Friday, Dec. 31. A judging panel will be selected to make the final choice from nominations submitted.

Established in 1985, the award recognizes an individual for outstanding community service or a special achievement.

Past recipients include civic leader Edward Koonatz, chairman of the Quincy Partnership, who was honored for his longtime, tireless, and passionate dedication to the city; [illegible]

Koonatz was selected from among 69 nominees submitted by Sun readers. A panel of judges representing a cross section of the community made the final decision.

Again this year, Sun readers may nominate the person they feel is the most deserving of the award.

If you know someone you would like to see recognized with this award, fill out the ballot and mail it to:

The Quincy Sun
Attn: Citizen of the Year
1372 Hancock St.
Quincy, MA 02169

Nominations should be postmarked no later than Dec. 31.

Ballots can also be dropped off at The Sun office at the above address by Dec. 31.

Those submitting nominations should identify themselves. They can also attach to the ballot a letter detailing the reason for their nomination.

Nominees can be someone in elective office, a member of an appointed board, a clergy member, a teacher or school administrator, a police or firefighter, someone in the business community, a sports figure or an "unsung" neighbor or friend who has given freely of his or her time to a worthy project or cause.

Past recipients of the award, and the year of their selection, are:

Tony Stellano, former deputy director of Quincy Emergency Management (formerly Civil Defense), 1985.

Ruth Wainwright of Houghs Neck, a long-time community volunteer, 1986.

The late Richard J. Koch, Sr., for his work with charitable and community causes over four decades, posthumously in 1987.

Martin Finnegan, retired Quincy high school athletic director, for coordinating the drug and alcohol program Project Impact, 1988.

Clara Yeomans, a long-time environmentalist and charter member of the Quincy Conservation Commission, 1989.

The late Gerald Gherardi for his contributions to charities and service organizations over a half century, 1990.

Frank Kearns, for his innumerable volunteer contributions as a community activist and advocate for the city's elderly, homeless, needy and poor, 1991.

Stephen Cantelli, an innovative Quincy public school teacher and advocate of community education, 1992.

Mary Vallier, a founder of Domestic Violence Ended (DOVE) and long-time aide to battered women and abused children, 1993.

Fr. William McCarthy, retired pastor of St. John's Church and Quincy's beloved "Father Bill," for helping the poor, hungry, homeless and all others in need for many years, 1994.

Joseph McConville, for freely giving a good part of his life to Quincy youth and his city in many capacities, including as a youth skating instructor and chairman of the Quincy Planning Board, 1995.

Olin Taylor for helping others, especially veterans, ill-children and the less fortunate as his "labor of love," 1996.

Robert Derbes for his volunteer work and many contributions to the community, 1997.

Robert "Bob" Curry for his long-time volunteer work in worthy civic and charitable causes as a member of many local organizations, including the Marie A. Curry Foundation which provides free mammograms for individuals not covered by insurance, 1998.

Ronald G. Adams, who has given freely of his time to guide and inspire his Broad Meadows Middle School students in highly acclaimed efforts to right social wrongs and oversights, both locally and worldwide, 1999.

The late Carol Herbai, for her dedication, enthusiasm and inspiration as a volunteer for a half century at Quincy Medical Center, the American Red Cross and a leper colony, 2000.

Henry (Hank) Bradley, director of Quincy Veterans' Services, for his compassion, dedication, commitment and humility as veterans' services director and for his volunteer work for many civic and charitable causes, 2001.

The late Paul Harold, posthumously, for dedicating his life, public service and talents to serving his community with integrity and the highest principles while putting people first, 2002.

Those nominated in the past are eligible to be nominated again this year. Since this is not a popularity contest, each nominee has an equal chance of being selected regardless of the number of nominations received. Anyone nominated just once has the same chance of being the award recipient.

Again, the deadline for nominations is Friday, Dec. 31.

The name of the winner will be announced in *The Quincy Sun* in January.

ASIAN AMERICAN BANK
Member FDIC Equal Housing Lender

LUCKY NEW YEAR
SPECIAL PROMOTION

88 Days Term CD
2.08% (2.10%* APY)
Min. Deposit $2,500

388 Days Term CD
2.75% (2.75%* APY)
Min. Deposit $2,500

*Rates may change without notice. Offer expires on February 23, 2005. Early withdrawal penalty applies. Personal and business accounts. For further information, please contact one of our Customer Service Representatives. Some restrictions may apply. Offer cannot be combined with any other offer.

QUINCY BRANCH
[illegible] Quincy Avenue, Quincy, MA 02169
Phone: 617-328-8818 Fax: 617-328-7798

ALLSTON / BROOKLINE BRANCH [illegible] 617-738-1717
BOSTON BRANCH [illegible] 617-338-0290
CORPORATE / LOAN OFFICE [illegible] 617-695-2800
[illegible] 1-866-695-0038

PERLMAN & WING L.L.P.
A FULL SERVICE LAW FIRM

- Personal Injury
- Real Estate
- Divorce
- Criminal Law
- Wills/Trusts
- Corporate

MAX D. PERLMAN J.P. WING
617-376-8500
20 Whitney Road, Quincy
Conveniently located near Quincy Center (T)

The Holidays are Upon us!
GOODHUES
Visit our new store and discover Special Gifts for your friends and family!
Advent Wreaths • Angel Gifts • Kneeling Santas
Jewelry • Rosary Beads • Crosses • Medals

Featuring
"Merry Christmas From Heaven" ornaments & gifts!!
We can embroider & engrave "almost" anything

[illegible]
351 Washington Street / Braintree Square!
781-849-1251
Hours: M/Sat 10-4, Tues-F 9:30-5:30

Our Gift to You!
Use this Coupon for $5.00 off your next purchase of $25.00 or more

The Quincy Sun

'Citizen Of The Year Award' 2004

I would like to nominate

(Please type or print neatly)

_____

for the 2004 Quincy Sun "Citizen Of The Year Award"

I believe he/she deserves this award because:

_____

_____

_____

_____

Submitted by:

Name: _____

Address: _____

Tel. No. _____

Fill out form and send (or bring) to:

The Quincy Sun
c/o Citizen of the Year
1372 Hancock St., Quincy, MA 02169

NOMINATION DEADLINE: Friday, Dec. 31

Quincy Citizens, Wollaston Park Associations

Civic Groups Winding Down After Long Tenure

The Quincy Citizens and Wollaston Park Associations will wind down after serving the interests of Quincy residents for more than three decades.

"We are basically phasing out," said Arthur Chandler, president of the Quincy Citizens Association. "Many of us are growing old and many of the younger people are just not coming in to take over."

The two groups merged about 10 years ago, but a decline in membership has forced organizers to disband the associations.

Known as "The Voice of the People" during its heyday, the Quincy Citizens Association (QCA) was formed in 1967 to serve as an advocate on behalf of residents.

Chandler joined QCA in the early 1970s and has served as its president for 27 years.

The group tackled many issues, ranging from saving a bird sanctuary in Squantum to placing limits on the height of buildings in the city.

At the peak of its civic strength, QCA had approximately 1,000 members. But membership has whittled away, with recent monthly meetings drawing only 20 to 30 members.

In addition, many Quincy residents are transplants from other areas and do not have the same attachment to the city as past generations, said Chandler.

"We have seen many Quincy families move out of the city and they have taken their kids with them," he said. "I find many of the younger people have interests in issues in their particular Wards, but they don't look at the issues that affect them citywide. We were a citywide association."

As one of its last acts, the organization plans to donate $2,500 to the Quincy Animal Shelter.

"They run a good service over there," Chandler said of the shelter. "They provide pets for the lonely and the elderly. It's a good place to put our money."

ARTHUR CHANDLER, PRESIDENT of The Quincy Citizens & Wollaston Park Associations, presents a check for $2,500 to Treasa Downey, director of The Quincy Animal Shelter. The association is phasing out and donated the last of its money to the shelter. Pictured with them, are, from the left, Beverly Brand, secretary of The Quincy Animal League; John McDuff, president of the The Quincy Animal League; and Yvonne Chandler and Sue Dixon from the Association.

Leigh Gredthil Photo

Two Quincy Residents Receive Honors At Choir School

Quincy residents Brian Tam and Edwin To received Honor Roll status for the first term at the Boston Archdiocesan Choir School in Cambridge.

Tam, the son of Mr. and Mrs. Kevin Tam, received First Honors with Distinction. To, son of Mr. and Mrs. Sonny To, received First Honors.

The choir school, home of the Boston Boy Choir, is a full-time day school for boys in grades five through eight and provides education in music and academics.

SHINE Counselor Available Twice Weekly

A SHINE counselor will be available Tuesdays and Wednesday at the Quincy Council on Aging office, 83 Saratoga St., Quincy, to assist the elderly and adults with disabilities with health information and benefits.

Elizabeth Barry will be there at 9:30 a.m. Tuesdays and Kay MacPherson will be there 10 a.m. Wednesdays.

SHINE is the acronym for Serving the Health Information Needs of Elders.

Call 617-376-1247 to make an appointment or to speak with a SHINE counselor.

Best Burgers in Town

BREAKFAST
7 days a week
all day

Early American Restaurant
Since 1988
1054 Hancock Street, Quincy • 328-8225
Open Daily at 7am
HOUSE SPECIALTY - Our Famous Homemade Corned Beef Hash

Come & join us at The Tropicana in Atlantic City
3 Days / 2 Nights
THE TROPICANA
Atlantic City
January 12th through 14th
Only $149pp Double
Triple Deduct $10, Single add $70
Delux Motorcoach
3 Days / 2 Nights Lodging
Buffet Dinner & Buffet Breakfast
Free admission to "Havana after Dark"
Comp Worth $70
For Reservations
781-585-0093
cell 617-653-1722
Invite your friends & neighbors!
Tour Connection 781-585-0093

Corselle Salon
Fine Lines / Rejuvenation / Wrinkles / Sun Damage Acne Blemishes Redness / Uneven Texture / Acne Scars Brown Spots ... More
- Facial
- LHE ™ / Intense Pulse Light
- Permanent Hair Removal
- Chemical peel
- Micro. Dermabrasion
- Waxing
- Make-over
- Hair

Special
LHE / IPL or micro-dermabrasion
$69.00
1st time client only
OPEN SUNDAYS!
[illegible] • 617 472 5618
Mon-Sun: 11:00am, closed Thurs & Holidays

WOLLASTON
BUSINESS DIRECTORY

Can't find the words?
Flowers say it all.
CALL
Abigail's Roses
FLOWER SHOP
29 Beale Street, Wollaston • 617-847-6737
worldwide delivery

Happy Holidays From
Mon-Sat 9:30-6:30
617-471-0990
RELIGIOUS ARTICLES
CREEDS CROSSING
BOOKS • GIFTS
MUSIC • BIBLES
Malhame
Fontanini
Gift Wrapping Available

FRANCIS G. COUGHLIN, M.S.T., C.P.A.
4 BEALE STREET
QUINCY, MA 02170-2734
617-770-9898
Get Your Tax Refund Early and Save Money!
Bring your tax info to us before January 31, 2005 and we will prepare your personal 2004 Federal & Mass returns* for no more than $100.00. This special offer includes e-filing at no extra charge!
*US 1040 (Sch A & B) and MA Form 1 only. Minimum fees $50.00. Offer applies to new clients only

Eastern Bank
James C. Flaherty
Vice President Small Business Banking
617-689-1767

680 Hancock Street
Quincy, MA 02170
OFFICE: (617) 328-5800
FAX: (617) 328-0534
TOLL FREE: (888) 273-9790
E-MAIL: angela@classichomesre.com
ANGELA M. PONTE
Broker Associate
"Your South Shore Specialist"
Classic Homes
GMAC Real Estate

GRANITE CITY POSTAL CENTER
Quincy's Christmas Shipping headquarters for UPS
95 Old Colony Ave • Wollaston, MA
617-770-0060

Quincy 2000 Collaborative
Support for this directory was provided by the Wollaston Business Partnership, an economic development committee of Quincy 2000 Collaborative

Embellish Salon & Day Spa Welcomes Patricia Mavrides

Embellish Salon and Day Spa, 1421 Hancock St., Quincy Center, has welcomed award winning stylist, educator and salon owner Patricia Mavrides as the new owner and director.

An accomplished hairdesigner and platform artist, she has won numerous awards in the industry for both her personal and business accomplishments.

Her current salon and day spa, Salon Aristophani Beauty and Wellness Center in West Roxbury, has won the National Top 200 Salons of the Year and her work has been featured at International Beauty Shows across the country.

PATRICIA MAVRIDES

Mavrides has been a stylist and salon owner since 1976, owning three successful salon and day spas, and was a director for the National Cosmetology Association and business director for Cosmetology Business America.

She also won the President of the Year award for the state of Massachusetts.

Her vision for Embellish is already being felt with the enthusiasm for the upcoming "Total Makeover" and salon and spa will undergo over the next several months.

The same staff will remain to provide such services as the GM Collin facials, manicures and pedicures, full body massage and body treatments, creative hair design and multi-dimensional forling, face framing cuts and the newest service, laser hair removal.

Embellish also welcomes two talented stylists, Geno Forgit and Diane "Dee" Marotta, both with years of experience in both cutting and hair design as well as advanced coloring techniques and forling.

Forgit is also a Rusk educator and artist training other stylists in the cutting, permanent straightening and coloring techniques.

Embellish is prepared to join the ranks of leaders in the industry in the coming year.

ROTOVAC™
CARPET RESTORATION SYSTEM
Professional Carpet Cleaning
Unsurpassed 5 Step Method
$25.00 per room 2 room minimum
IICRC certified. Dupont Certified
We also do upholstery, mattresses
Allergenic cleaning
781-974-9405

Paula Burke Assistant Vice President Of Business Development At Bank Of Canton

James D. Egan, President and Chief Executive Officer of Bank of Canton, announces the promotion of Paula M. Burke to assistant vice president of Business Development.

In this position, Burke will oversee and provide strategic perspective for the Business Development Division, which includes customer sales, business development initiatives and the Customer Information Center.

In addition to being promoted, Burke also received the 2004 John Gorham Ambassador of the Year Award from the Neponset Valley Chamber of Commerce (NVCC). The award was presented in recognition of her commitment to the NVCC, including: promoting the chamber in the community; meeting new members; and visiting and surveying the existing membership.

Burke, an industry veteran with 21 years of banking experience, is a resident of South Weymouth. She joined Bank of Canton in 2000, taking on the newly created role of business development manager.

After her promotion to business development officer, she spearheaded the creation of the Business Development Department and the Customer Information Center. The Center is composed of a team of banking professionals who provide comprehensive customer service over the telephone on a full range of banking products and services. In her new position, Burke will continue to expand on developing new business and will further maximize existing partnerships and affiliations.

PAULA BURKE

Prior to joining Bank of Canton, she was a business banking specialist with Fleet Bank.

Egan said Burke's industry experience, combined with her work in spearheading the Customer Information Center, made her the right choice for this promotion. "We look forward to the opportunities she will create for our Business Development division and our customers," he said.

Bank of Canton, with convenient office locations in Canton, Quincy and Randolph, is a Massachusetts-chartered mutual savings bank dedicated to serving the South Shore and beyond since its establishment in 1835.

Bank of Canton offers its consumer, business and commercial customers access to a full array of deposit, loan, investment and convenience service options. All deposits at Bank of Canton are insured in full with the first $100,000 insured by the Federal Deposit Insurance Corporation (FDIC) and all deposits above that amount insured by the Depositors Insurance Fund (DIF).

The bank has no stockholders and profits are paid back to the consumer in the form of better interest rates, personal service and a vast array of financial products and services.

For more information, visitwww.thebankofcanton.com or call 888-828-1690.

COA Cribbage Club Cancelled As Of Dec. 20

A cribbage club for seniors that meets every Monday from 9 to 11 a.m. at the Dawes House on Quincy Shore Drive at the corner of Channing Street, has been cancelled as of Dec. 20.

The Council of Aging hopes to revive it in April, depending on the number of people who are interested.

For more information, call 617-376-1506.

The Boston Globe says
"Every Irishman's Dream"
Quincy Business News
5 Chefs HIGHEST RATING
Stop by and try our AWARD WINNING STEAK TIPS, SEAFOOD & OTHER SPECIALTIES
Christmas Party
DECEMBER 21 / TUESDAY / 5PM TO CLOSING
DJ Mark McGillicuddy All are welcome
OUR FAMOUS AWARD WINNING STEAK TIPS JUST GOT BIGGER - 1 full pound
Plus a garden salad and your choice of steak fries, mashed potato or rice pilaf. $11.95
1/2 Price Appetizers
During all Monday Night Football Games
• Choose from 12 delicious appetizers
• Watch all the action on our 7 TV's
Sorry, special discount not available for take out
$7.00 60oz Pitcher
BUDWEISER, BUD LIGHT, MICHELOB ULTRA AND COORS LIGHT
Full Lottery / KENO / www.steaktips.com
Cronin's Publick House
23 DesMoines Road, Quincy Point
(Between the Shipyard and 1000 Southern Artery Senior Center)
617-786-9804
www.steaktips.com

HOLIDAY HEADQUARTERS
For All Sports
• Hockey
• Skates
• Snowboards
• Skis
PLAY IT AGAIN SPORTS
• Baseball
• Lacrosse
• Weights & More
550 Adams St., Quincy, MA 02169
617-479-0065
Quincy
Mon-Fri 10-8, Sat 10-6, Sun 11-5
This Location Only
WE • BUY • SELL • TRADE • CONSIGN
New & Used Sporting Equipment

The Original KELLY'S *Famous Seafood OF SOUTH BOSTON*
35-39 Cottage Ave
opp. the Court House
617-745-0202
Early Bird Specials
Sunday to Thursday, 4-6pm
Soup of the day or salad; choice of dinner entree; soda or coffee; rolls & butter $7.95
• FISH AND CHIPS WITH COLESLAW AND TARTAR
• TURKEY DINNER WITH MASHED AND VEGETABLE
• DAILY SPECIAL WITH POTATO AND VEGETABLE
• SPAGHETTI AND MEATBALLS IN A MARINARA SAUCE
• MEATLOAF DINNER WITH MASHED AND VEGETABLE
• BONELESS FRIED CHICKEN BREAST WITH GRAVY, MASHED AND VEGETABLE
Call now to book your Holiday Party – Gift Certificates

Board Suspends License 3 Days For Selling After Hours

By MARIE D'OLIMPIO

In "sending a message for a very serious matter", the License Board Tuesday suspended the beer and wine license owned by Jazz Moon, 217 Quincy Ave. for three consecutive days, for serving alcohol after closing time..

But the board said they could still operate the Karaoke on those days.

The words were spoken by Police Chief Robert Crowley.

The days suspended will be a Wednesday, Thursday and Friday sometime in January.

The motion was made by Fire Chief Paul O'Connell and seconded by Health Commissioner Drew Scheele. Crowley said he would have made the motion to suspend, but because he had originally voted against the license, he felt he could not.

Sgt. Greg Goyette told the board he was driving by the area on Thanksgiving night and noted about 40 cars still in the parking area at 1:45 a.m.

The door at Jazz Moon was locked, but when he was inside, he said he could hear loud music and noted about 70 persons were still in the rooms used for Kareoke with buckets of beer present in each room. The capacity for the establishment is 49 persons.

Goyette also saw dice and a deck of cards and persons playing games.

When Goyette spoke to owner Jeff Chin, he was told that because it was a holiday and he was understaffed, he was unable to get the patrons out on time. Also that the playing of cards with the dice is done while other persons are waiting to sing their Kareoke.

Crowley said there was "no excuse for the way this place is being run" and he said he wasn't "buying the understaffed excuse.

Crowley called it "total mismanagement" and said he didn't think the owners could "run the place properly."

Fire Chief Paul O'Connell said when the request first came about, he was "skeptical" and leary, and said he was not comfortable with the concept. He suggested corrective action be taken by the board.

Chairman Joseph Shea said he was "extremely discouraged" and mentioned that the time frame of getting the license in October until the violation was just a month.

Atty. Chris Harrington, counsel for Jazz Moon said the owners agreed with what Goyette said, but asked the board to reconsider their suspension and instead issue a warning as part of progressive discipline..

Crowley said it wasn't just a matter of one or two people that didn't leave but 70 persons. Plus he noted that a couple of days before Thanksgiving, Jazz Moon was still open after closing time. Chin said it was because of a birthday party for his cousin.

Bridge Lessons For Seniors

The Council on Aging will sponsor bridge classes for seniors every Friday from 12:30 to 3 p.m. at the Dawes House on Quincy Shore Drive, corner of Channing Street.

All level players welcome.

For further information call 617-376-1506.

SECONDARY LUNCH MENU

Monday, Dec. 20

Cheese quesidilla, minestrone soup, fresh fruit or fruit juice.

Tuesday, Dec. 21

Turkey with gravy, bread stuffing, hot vegetable, cranberry sauce, fruit juice. *Early release middle schools.*

Wednesday, Dec. 22

Fajita chicken with Spanish rice, corn niblets, tortilla wrap, fruit cup.

Thursday, Dec. 23

Manager's Special.

Friday, Dec. 24

No School. Christmas recess begins. Happy Holidays!

Quincy Athletic Club
90 QUINCY AVE., QUINCY • 617-328-7317
Gift Certificates Available
There IS a difference!
CALL TODAY!
617-328-7317
FEATURING:
• Children & Senior Programs
• Free Motion Fitness: Body Master, Nautilus
• Magnum
• Hammer Strength
• Sauna/Steam
• Tanning
• Babysitting
• Personal Training
• Spinning
• Pilates
• Yoga
• Martial Arts
• Body Comp
• Two Cardio Theaters
BUY ONE, GET ONE FREE
OR 50% OFF! (Enrollment Fee)
(Membership as low as $32 per month.)

The All New Bosse school of music
All Ages. All Levels. All Music.
located 10 min. from Quincy Center
Give The Gift of Music
• PRIVATE INSTRUCTION FOR ALL INSTRUMENTS & VOICE
Guitar, Bass, Drums, Piano, Saxophone, Clarinet, Flute, Oboe, Bassoon, Trumpet, Trombone, Baritone, Tuba, Violin, Viola and Cello
• ENSEMBLE PROGRAM
• GROUP CLASSES
• INSTRUMENT RENTALS
• MUSICAL BOOKS & ACCESSORIES
• KINDERMUSIC (Ages 0 - 5 & 3 - 5)
781-337-8500
Directors
Ron Bosse & Trina Aitken
www.bosseschoolofmusic.com

The Cottage Tavern
73 Liberty St., Quincy • 617-773-0602
We Need Your Help
At this time of year, many families in our own community are in great need of assistance this Christmas.
We are asking for your help in donating food so that we may anonymously help feed as many families as we can this Christmas.
We need Turkeys, pies, Juice, canned goods and vegetables etc...
You can help by calling us and or dropping off food.
Please help by calling 617-773-0602
Or stop by the Cottage Tavern at 73 Liberty St in Quincy. Just off Burgin Parkway to Quincy St.
Thank you and Merry Christmas
Please drop your donations by no later than December 21st 2004

Classic Homes
GMAC Real Estate
680 Hancock St., Quincy
617-328-5800
www.classichomesre.com
Classic Homes GMAC Real Estate has been servicing the South Shore since 1988. Specializing in sales and rentals of condos, single & multi-family homes, we offer free price evaluation, expert relocation, and the ability to instantly view 100's of listings. (We can email you daily with listings at no cost!)
Our Premier Service Commitment is a written promise that our dedicated team will help you meet your real estate goals as your Trusted Advisor and Expert Facilitator.
Utilizing our exclusive GMAC Home Marketing System and with your priorities in mind, we manage the sale of your property by selecting marketing strategies to enhance your home's perceived value and marketability.
Call or email us anytime for Classic Premier Real Estate Service!

A Merry Christmas And A Happy Chanukah

FIRST AND SECOND grade students from the Sacred Heart School sang "Silent Night" during Sunday evening's Nativity Pageant held at Hancock Cemetery. The statue of Jesus was back in the manger scene after being stolen the week before. *Quincy Sun Photos/Robert Noble*

RABBI SAMUEL BRONSTEIN of the Beth Israel Synagogue (center) and Mayor William Phelan (left) celebrate the start of Chanukah with a candle-lighting ceremony held at City Hall. It is believed to be the first Grand Chanukah celebration ever at City Hall.

RESIDENTS GATHERED OUTSIDE the city's Nativity display at the Hancock Cemetery during last Sunday's Nativity Pageant, which began at the United First Parish Church.

NORMA RODBERT FROM the Congregation Beth Israel celebrated Chanukah during last Tuesday's Grand Chanukah celebration at City Hall.

SACRED HEART SCHOOL's Youth Choir sang several Christmas songs during the 2004 InterFaith Advent Christmas Service held at the United First Parish Church in Quincy Center. Students and residents later walked across the street for a Nativity Pageant, held at Hancock Cemetery.

Comcast Family Service Day Assists Beechwood

"Comcast Cares," a national community service initiative, provided a wide range of services recently to Beechwood Community Life Center.

Comcast selected the center as a site for Comcast employees and families to volunteer services.

"We are very grateful for Comcast's efforts," said Sharon Beals, Beechwood's executive director. "In a single day, 75 Comcast employees and family members helped our center complete long needed building and grounds work. They power washed, painted, made repairs in our senior center and entrance way, replaced gym window blinds and much more."

Three site planning visits preceded the Saturday work party and Comcast purchased all equipment rental, paint, mulch, planting, etc. They even made wooden stencils to replace parking and handicap parking lines.

"Comcast volunteers worked from 8 a.m. to 2 p.m. and collectively contributed 450 hours of work," Beals said. "We were gratified to see so many families come to help.

"Beechwood's origin and entire 23 years of service has always been dependent upon volunteer contributions. Never had we had a family workday like this provided by families who don't even live in our community. Families helping families truly made a difference at Beechwood."

Rep. Ayers Office Hours At Council On Aging

Rep. Bruce Ayers will hold office hours at the Council on Aging office, 88 Saratoga St., on the second Friday of the month.

For an appointment, call the Council on Aging at 617-376-1506.

YANKEE CANDLE
Fragrance of the month
December Scent... CHRISTMAS COOKIE
25% OFF
ABIGAIL'S CROSSING
1360 Hancock St., Quincy • 617-472-5667

The Fours Restaurant

A Gift Certificate to the Four's Restaurant is always a perfect fit and now it's even better

For each $100 in Gift Certificates purchased you will receive a $20 Gift Certificate on us

HAVE A HAPPY HOLIDAY SEASON

15 Cottage Avenue
Quincy • 617-471-4447

106 Canal Street
Boston • 617-720-4455

NOW OFFERING DELIVERY!

www.thefours.com

THE HOLY GROUND Restaurant & Bar

VOTED
Best Pub Grub'
Best Irish
Restaurant Pub'

- Mon-Fri 4-7pm Dinner for 2 only $25.95
- Watch your favorite sports on our Plasma TVs
- Wednesday Rock Bingo Night
- Live entertainment Thursday-Sunday

St. Joseph's Looks To Public School Lunches

(Cont'd From Page 1)

manner it does for the city's public elementary schools, said Kinnally.

St. Joseph's School would pay Quincy Public Schools for the lunches purchased. Since some St. Joe's students would be eligible to receive their lunches for free or at reduced cost, the school would be reimbursed by the National School Lunch Program, a federally-funded plan administered by DOE.

Kinnally said she began making inquiries with DOE and the Quincy School Department after realizing that many students were not bringing adequate, nutritious lunches to school.

"Pringles potato chips is not what I would consider a nutritious lunch," she told *The Sun*.

Kinnally recently met with DOE officials as part of the application process. State education officials have given preliminary approval to St. Joseph's School, she said.

It is just a matter of filling out the necessary paperwork to complete the task, she said.

About 2,200 meals for Quincy's elementary schools are prepared by city employees at North Quincy High School and shipped out to various locations, according to Betty Faiella, food supervisor at North Quincy High School.

Preparing an additional 100 or so meals should not overburden city staff, she said, but added that if all other parochial schools enrolled "it could be a problem."

"If all the schools went for it I would need more help," she said.

There are four non-profit, parochial schools in the city, St. Ann's School, St. Mary's School, Sacred Heart School and St. Joseph's School.

Private, non-profit schools are eligible to take part in the National School Lunch Program, but private, for-profit schools are not, according to Joanne Morrissey, Food Service Director for Quincy Public Schools.

As for the prospect of other private schools taking part in the lunch program, Morrissey said: "We would have to take every request on its own merit and base it on our ability to handle the extra capacity."

Prizes For First Night's Best Decorated Cars

Preparations are underway for Quincy First Night's Festival of Lights Parade, which can bring up to $500 in prize money for the best decorated car, minivan or SUV with festive lights.

The parade will begin Friday, Dec. 31, at 6:30 p.m. on Temple Street and will encircle the Church of the Presidents (United First Parish Church).

First prize for the best decorated vehicle is $500, second prize $300, and third prize $200. To register, call Kristen Keohane at 617-376-1254.

The sale of First Night buttons began Nov. 29 and will continue through Thursday, Dec. 30, at the following locations:

The City Clerk's office at City Hall, 1305 Hancock St.

Quincy Park & Recreation Departments, One Merrymount Parkway.

Thomas Crane Public Library, 40 Washington St.

And Dunkin' Donut shops at 543 Southern Artery, 825 Southern Artery, 1462 Hancock St., 1250 Hancock St., 366 Centre St., and 180 Bridge St., North Weymouth.

First Night tickets are $7 for individuals of all ages and $20 for a family pack of five until Dec. 30.

On Dec. 31 (New Year's Eve) cost of tickets is $10 per individual, $40 for a family pack of five, $5 for a senior or a child 12 and under.

For more information on First Night Quincy call 617-376-1254.

EMPOWER YOURSELF WITH A CONFIDENT SMILE

Winter Special!

Complimentary Whitening

with every new patient exam, cleaning and diagnostic films.

Marina Bay Dental Associates P.C.

308 VICTORY RD. • MARINA BAY • QUINCY • 617-479-8080

Pete's Bar & Grille

Now Serving Daily Specials

4 p.m. - 11 p.m.

60" Big Screen T.V.

Internet Juke Box with Surround Sound

4 Pool Tables

Lottery

Darts

Video Games

Ping Pong

Great Food & Great Times

540 South St. Quincy (Near the old Fore River Shipyard)

617-471-1059

Kitchen closed Mondays

AGNITTI INSURANCE

HOME • AUTO • BUSINESS

LIFE • FINANCIAL

Anthony L. Agnitti, CIC, LIA

Certified Insurance Counselor

Licensed Insurance Advisor

CALL FOR A QUOTE ON PROPER INSURANCE COVERAGE AT COMPETITIVE PRICES!

ASK ABOUT OUR AUTO AND HOMEOWNER INSURANCE DISCOUNT PROGRAMS

24-Hour Emergency Access

770-0123

21 FRANKLIN ST., QUINCY

South Shore Buick

NOT JUST A CAR COMPANY ANYMORE.

Rendezvous Rainier Terraza

THE ALL NEW 2005 LACROSSE... *One Better*

Introducing A Better Midsize Sedan

Starting at $22,495*

3800 Series III V6

or lease for $285**/mo.

dream up

QUALITY PREOWNED

SEE SOME RED. SAVE SOME GREEN.

Special Prices On Red Tag Vehicles Now Through Jan. 3, 2005

RED TAG SALE

South Shore Buick

50 Adams Street, Quincy • (617) 770-3300

SALE HOURS: MON.-THURS. 8-8 FRI. 8-6; SAT. 9-5

The Language of GOLD

We speak your language!

Del Greco's

FINE JEWELRY

399 Washington St., on Rte. 53 Weymouth

781.337.5069

Holiday Hours: Monday - Saturday, 9:30 to 7; Sundays, 12-5

Multicultural Week

St. Mary's School Students Explore The World

St. Mary's School [21 Crescent St.] recently celebrated its third annual Multicultural Week where students explored the cultures, customs and foods from countries around the world.

Third, fourth and sixth grade students were assigned different countries ranging from Europe, Asia and the Caribbean.

Multicultural Week allowed students to expand their knowledge about the world.

MULTICULTURAL WEEK allowed St. Mary's School students to sample foods from around the world. Sean Pekkinan, Ricky Long and Alex Furtado try "Golobki," a Polish dish cooked by Long's mother, who grew up in a Polish neighborhood in South Boston.

SIXTH GRADE STUDENTS Peter Fullerton, Thomas White, Peter Campbell and James Scribi participated in the school's third annual Multicultural Week. Third, Fourth and sixth grade students explored such countries as Canada, Scotland and Greenland.

THIRD GRADE STUDENTS Paola Torres, Elizabeth Foley, Abby Akoury, Julianna Colon and Martha Acha display their research on countries throughout the world. Students were asked to explore customs of different countries of the world as part of St. Mary's School's Multicultural Week.

ST. MARY'S SCHOOL third grade students Connor Dane, Denzel DeJean, Laryssa Almeida and Paola Torres show off their work as part of the school's annual Multicultural Week. Students were asked to explore the cultures, customs and foods of different countries throughout the world.

5,000 Pounds Of Food Collected For Needy

(Cont'd From Page 1)

"I want to thank the residents of Quincy for their continued compassion and generosity," said Phelan. "I especially want to thank the men and women of the U.S. Postal Service for their willingness to accept the extra burden of collecting the food items. During the busiest time of year, the postal workers took on the added task of carrying more than 5,000 pounds of food. I am very grateful for their efforts."

More than 60 volunteers helped gather and sort the donated food items at the Park and Recreation Complex last Saturday.

Phelan dedicated this year's event in honor of Rev. David Wooster from the Quincy Crisis Center, who is ailing.

"Our success is due in large part to the many folks from the food pantries that gave up their Saturday to help us out," said Phelan. "I want to dedicate our efforts this weekend in honor of Rev. David Wooster, who could not join us in person this weekend because of serious illness, but was certainly with us in spirit. We all wish him health and a speedy recovery."

The Mayor's Hunger Network will continue to hold food drives throughout the year in an effort to help replenish the city's food pantries. The network, in conjunction with local supermarkets and Quincy's food pantries, will be conducting food drives at supermarkets in Quincy throughout the upcoming year.

For more information on how to alleviate hunger in Quincy, call the Quincy Crisis Center at 617-847-6967.

Help With Simple Wills Monthly

Attorney Edward Conroy will hold office hours to discuss simple wills with seniors Friday, Dec. 17, with appointments starting at 11 a.m. at the Council on Aging office, 83 Saratoga St.

For more information, call the Council on Aging at 617-376-1506.

Consumer Open Forum Group To Meet 1st & 3rd Wednesdays

The South Shore Area Consumer Open Forum Group will meet on the first and third Wednesday of the month from 3 to 4:30 p.m. in the fourth floor conference room at the Quincy Mental Health Center, 460 Quincy Ave.

The first meeting of each month will feature a guest speaker on a specific subject and the second meeting will be an open forum.

For more information, call Wayne at 617-471-1042.

The New Quincy Afghan!

Now in Stock Shipping Available

Open Mon-Sat

Phase II Jewelry & Gifts

1361 HANCOCK ST.
QUINCY CENTER
617-472-6618
email - Phaseii@comcast.net

The Grand Opening!

BAR *Atlantic* RESTAURANT

520 Washington St., Quincy, MA

Now Booking Holiday Parties!

Come on in and watch the games on any one of our **6 Plasma T.V.'s.**

Enjoy our *one of a kind* menu featuring 2 unique appetizer samplers!

7 days 4pm-1am • 617-328-4900

THE COLORS OF California Paints AMERICA

- **Rated #1 in leading Consumer Mag.**
- **Made in Massachusetts!**

Available in Quincy only at:

O'MALLEY HARDWARE

53 Billings Rd., N. Quincy • 617-773-0808

Hours: Monday-Saturday 7:30am-5:30pm

GRANITE LOCK CO

SERVICE MOBILE

AUTO • HOME • BUSINESS

- DEADBOLTS INSTALLED
- LOCKS REKEYED
- DOOR CLOSERS
- PANIC HARDWARE
- AUTO KEYS FITTED

VISIT OUR SHOWROOM!
755 SO. ARTERY, QUINCY
472-2177

Businesses Making Progress On Curtailing Abandoned Shopping Carts

(Cont'd On Page 3)

ordinance and urged the committee to draft a better plan. He called it "outrageous" for the city to expect businesses to bear the financial burden when patrons are stealing private property.

Cogliano said the city ordinance should place some responsibility on patrons who remove shopping carts from the premises.

"Folks are breaking the law, it's that simple," said Cogliano. "The shopping carts are stolen property - they are not abandoned."

Despite efforts by many businesses, Ward 5 Councillor Doug Gutro said he is still seeing many stray shopping carts in his neighborhood.

"In my eyes, I don't see an improvement," he said. "I haven't seen a measurable, visible improvement."

But Coughlin said several businesses are stepping up to the plate.

"From what I've heard, the wheel-lock system has been a success story for every business that has used it," he said. "I'm disappointed that some of the larger retailers have not come to the table yet, but I'm extremely pleased with those that have."

Firefighters Push Color-Codes For Expressway Emergencies

(Cont'd On Page 3)

times and our effectiveness to get to the scene."

Councillors praised the union for bringing the issue to light.

"It's a simple but fundamentally novel idea," said Ward 3 Councillor Kevin Coughlin.

Ward 2 Councillor Dan Raymond said the initiative will help to save lives, while Ward 1 Councillor Leo Kelly called it a "super idea."

If the program proves successful, Arienti said the union would push for statewide implementation.

According to the plan, police, fire and EMS crews would be given a map detailing a color-coding system. When calls come in to a dispatcher, they simple relay the specific color to give emergency crews a better idea of the location.

In many instances, Arienti said, callers have little idea about their location on an expressway, forcing emergency crews to hunt for a location. Increased response times can mean the difference between life and death, he said.

SATURDAY FUN for Little Ones at the Thomas Crane Public Library will present Music for Young Children with Dale Freeman Saturday, Dec. 18 at 10 a.m. in the large meeting room at the main library, Washington St., Quincy Center. Sing and dance to original and traditional music for infants, toddlers and preschoolers. The program is for very young children ages 2-5 accompanied by an adult. No registration is required. The program is sponsored by the Friends of the Thomas Crane Public Library.

Congressman Delahunt Moves Washington Office

The South Shore Area Consumer Open Forum Group will meet on the first and third Wednesday of the month from 3 to 4:30 p.m. in the fourth floor conference room at the Quincy Mental Health Center, 460 Quincy Congressman William Delahunt, starting his fifth two-year term in the House of Representatives has moved his office into a new location on Washington's Capital Hill.

The new address will be:
2454 Rayburn House Office Building
Washington, D.C. 20515

Delahunt won the new office in a seniority-based lottery following the election of new reps and the reelection of old in the 2004 balloting for the 109th Congress.

Other contact information remains the same:
Phone - 202-225-3111
Fax - 202-225-5658
Email - william.delahunt@mail.house.gov
Website - www.house.gov/delahunt

The decor in the new office will reflect the Congressman's home base in Massachusetts' 10th District — Sandwich glass, nautical charts and Red Sox and Patriots championship ballots.

Delahunt's Quincy office also will remain at 1250 Hancock St., Suite 802N, Quincy 02169. Telephone 800-794-9911.

Tanglewood Marionettes Present 'Cinderella' Dec. 30

The Tanglewood Marionettes will perform the classic tale of "Cinderella" Thursday, Dec. 30, at 10:30 a.m. at the Wollaston Congregational Church, 48 Winthrop Ave.

The Marionettes are a national tour group that features a dozen lavishly costumed 30-inch marionettes that unfold the age-old fairy tale in storybook fashion.

Tickets are $6 in advance, $8 the day of the performance. Call the church at 617-773-7432 for more information

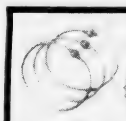

Cape Cod Jewelry
Bracelets, Earrings, Necklaces, Rings & Anklets
Open Mon-Sat
Phase II Jewelry & Gifts
1361 HANCOCK ST.
QUINCY CENTER
617-472-6618
email - Phaseii@comcast.net

QUINCY AFGHANS
VERA BRADLEY • YANKEE
BYERS' CAROLERS • SANTAS
GIFT CERTIFICATES & MORE!
ABIGAIL'S CROSSING
Gifts & Collectibles
1360 Hancock St. Quincy • 617-472-5667

THIS YEAR GIVE QUINCY!

A YEAR ROUND CHRISTMAS PRESENT!
A YEAR'S SUBSCRIPTION TO
The Quincy Sun
$19.00 IN QUINCY
$23.00 OUTSIDE QUINCY
$28.00 OUT OF STATE
1372 Hancock Street, Quincy, MA 02169
TO: NAME:
ADDRESS:
FROM: NAME:
ADDRESS:
YOUR MESSAGE:
YOUR MESSAGE WILL BE SENT WITH A SPECIAL CHRISTMAS CARD WITH THE CHRISTMAS ISSUE.

The 9th Annual WJDA Giving Tree
November 29th through December 19th
With the holiday season here, your generous spirit can help bring smiles to hundreds of south shore children and their grateful families. It's easy to help, just select an ornament, buy the gift indicated, and return the wrapped gift. Find more details at wjda1300.com and at our WJDA Giving Tree locations.
2004 WJDA Giving Tree Locations
- South Shore Buick
- Olindy's Bowling Lanes
- 1000 Southern Artery (residents only)
- We Care Cleaners
- Harbor Express Water Shuttle
- Fleet Bank—SS Plaza only
- Braintree Cooperative Bank
- Curves for Women, Quincy
- Weber Dodge
- Hingham Bay Club
- Bank of Canton, Quincy
- Curry Hardware, West Quincy
- River Bay Club
- Milton Senior Center
- Hancock TV & Appliance
- The Outback Steakhouse, Quincy
- Villa Rosa Restaurant
- Deerfield Senior Day Ctr., Hingham
- WJDA's Studios
1300•WJDA
www.wjda1300.com
Radio your way.

REAL ESTATE

Conway Commercial Sells Landmark Well's Grille In Wollaston

THE LANDMARK Well's Grille in Wollaston Center has been sold and the name will soon be retired and be replaced by the Hancock Tavern.

George Jamieson of Conway Commercial recently sold the landmark Well's Grille on Hancock Street in Wollaston Center.

The name will soon be retired and replaced by the Hancock Tavern.

The Tortorella family of Milton, which owned and operated the tavern for more than 50 years, sold the business to partners John DeBartolo of Weymouth and Austin O'Malley of Quincy, who previously were associated with two well-known Quincy establishments, The Fowler House Cafe and Pat Flanagan's Pub.

The new owners plan to renovate the 2,500-square-foot, 94-seat tavern and give the facility a bright new look and feel with a wide-open floor plan. Hancock Tavern will offer a full menu, including dinner entrees, and will feature a 10-inch pizza. The well-known fixture in Wollaston Center is scheduled to close at the end of the year for a short renovation period and reopen soon thereafter.

Conway Commercial's George Jamieson represented the owner, Well's Grille, Inc. and procured the buyers in this transaction. The seller was represented by Attorney Paul J. Kenneally of the Law Offices of Frederick G. Barry of Milton, and Attorney Stuart H. Sojcher of Boston represented the buyers. The sale price and terms were not disclosed.

"There was a tremendous level of interest in this sale due to the history, location and demand from industry professionals, and some customers too," Jamieson said. "The phone literally rang off the hook during the marketing process, but in the end, DeBartolo and O'Malley were the right match."

Conway Commercial is a division of Norwell-based Jack Conway & Co., the largest independent real estate firm in Massachusetts, with more than 900 associates in 43 offices from Boston to Cape Cod. The company, with more than $1.55 billion in sales last year, was ranked 69th among the top real estate firms in the U.S. by National Relocation and Real Estate Magazine.

Celebrating our 80th Year

The Oldest and Only Real Estate Company you need to know.

QUINCY AND SOUTH SHORE AREA

Sales • Rentals

Residential Commercial Investment

Property Appraisals

Free Opinions of Value

Property Management

Insurance Services

FLAVIN & FLAVIN

since 1925

[illegible] Hancock Street, Quincy MA

Phone [illegible] Toll Free [illegible]

Fax [illegible] Website www.FlavinandFlavin.com

Century 21

Barbara Foley Watkins
Manager / REALTOR

Network/Richmond Associates

968 Hancock Street, Quincy
Cell: (781) 789-5447
Toll Free: (800) 777-9326

FREE 1 Year Home Warrenty

JAYNE MAGOWN

Century 21

Abigail Adams Agency

Servicing the South Shore

Personalized & Confidential Service

Customized Internet Marketing

Singles • Multis • Condos

Quincy / Norwell / Marshfield / Duxbury

Quincy Office: 617-471-7575

RE/MAX Realty Pros

Buying, Selling or Investing?

Call Tom McFarland

For All Your Real Estate Answers

QUINCY

617-328-3200

City View!

Real Estate

PATRICK MULKERN

MERRY CHRISTMAS!

Available evenings & weekends!

Call Today!

617-773-5588

cityviewrealestate.com

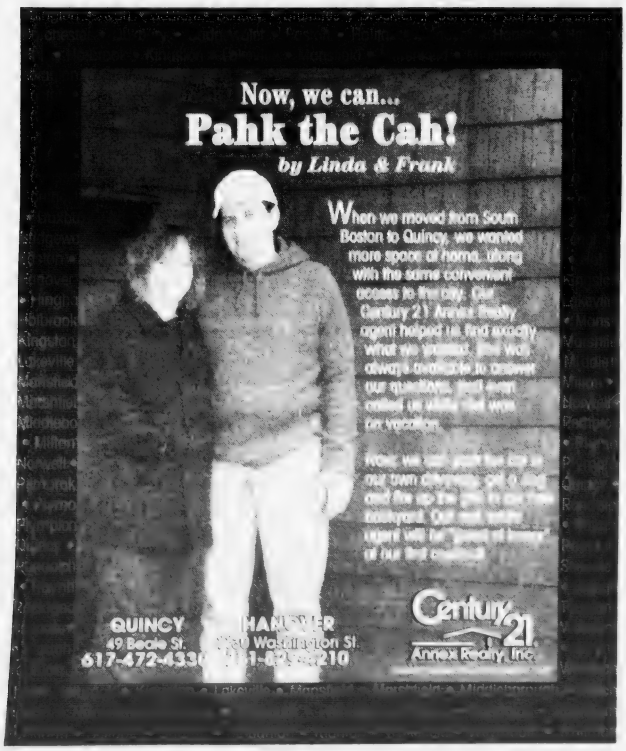

Nick DiLoreto Joins Sales Staff of FLAVIN & FLAVIN Realtors

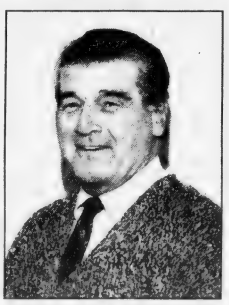

FLAVIN & FLAVIN Real Estate is pleased to announce the affiliation of Nicholas P. DiLoreto as a sales associate with our organization. Nick is a graduate of the Citadel and has completed many certificate courses at local institutions in banking, finance, and small business management. He has a wealth of experience in Sales and Marketing, particularly, in Hi-Tech and the Healthcare marketplace. Nick brings with him the dedication and commitment to hard work that earned him All Conference recognition for football in the Southern Conference and also induction into the Quincy/North Quincy High School Football Hall of Fame. Nick is a resident of Hingham and will assist Flavin & Flavin Real Estate in its expanded residential presence on the South Shore as we enter our 80th year in the residential and commercial real estate market. The staff at FLAVIN & FLAVIN is delighted to have Nick as part of their team.

Flavin & Flavin REALTORS

1085 HANCOCK STREET, QUINCY, MA 02169 • 617-479-1000

Quincy's Full Service Real Estate Resource

- Three office suites available: Ground floor: 3,277 SF;
  3rd Floor: 1,266 SF (#301); 3rd Floor: 775 SF (#303)
- Several interior and exterior updates... will build-to-suit!
- Immediate access to Route 93, with prominent highway visibility!
- Ample on-site parking

CALL DAN FLYNN FOR LEASE TERMS • **REF# QS5603**

More Great Commercial Real Estate...

Quincy - 2,000 SF office space adjacent to garage parking. Just $8/ SF! Call Dan, Ref #QS2704

Quincy - Former Newport Ave. bank location, proven retail area featuring Super Stop & Shop, 99 Restaurant, Marshall's & more, prominent visibility, ample on-site parking! Ref #QS2804

Quincy - 5,600 SF retail space, currently used as supermarket, in prime retail area, great visibility along Quincy's main throughway, walking distance to MBTA station, ample parking available. Ref #QS2604

Weymouth - 9,450+/- SF warehouse space remaining, convenient location just off Broad Street, B-2 zoning, ideal for contractor, manufacturer or storage Ref #QS4403

MAJOR COMMERCIAL REAL ESTATE OPPORTUNITY!

- 12,550+ - SF commercial building formerly used as auto dealership, located on a 50,000+ - SF lot at entrance to Route 93 N/S
- Existing building includes large customer service area, showroom, as well as auto service area with 5 drive in doors, auto lifts & more

Call For Lease Terms • REF# QS4104

N. QUINCY HANCOCK STREET OFFICE SPACE

- 795+ - SF office space on 2nd floor
- Great visibility and convenient access from MBTA or highway
- Includes one private offices and large open work area
- Ample on-site parking

FOR LEASE AT $16/ SF GROSS

CROWN COLONY OFFICE CONDO AVAILABLE

- 4,000+ - SF office condo for sale or lease
- Includes large open area, several private offices, lunchroom, reception, storage, oversized windows & more
- Prime office park location!

CALL DAN FLYNN FOR DETAILS • REF# QS3904

PROMINENT DOWNTOWN RETAIL SPACE

- 4,000+ - SF storefront for lease. Highly-visible corner location that's great for business!
- Convenient customer parking at nearby municipal lot or parking garage, some on-site parking available... a rare downtown feature!

CALL DAN FLYNN FOR PRICING
REF# QS3504

SUPERBLY REFINISHED WOLLASTON HILL VICTORIAN

11 rooms, 7 bedrooms, 3.5 baths... 3,700 SF living area! Includes custom kitchen with Sub-Zero refrigerator, 2 fireplaces, gleaming hardwood floors, finished lower level, large master bedroom with skylights, double doors to deck & master bath with jacuzzi tub, beautiful grounds with in-ground heated pool and sprinkler system. A Must See!

PRICE REDUCED! Call Paul • REF# QS4404

LUXURIOUS NEW COLONIALS JUST OFF HISTORIC ADAMS STREET

NEW CONSTRUCTION!
Two homes remaining on new cul-de-sac development, each with 4 BRs including master bedroom suite with full bath, 2.5 baths total, 1st floor family rm., liv. rm., dining room and eat-in kitchen, hardwood and carpeting, walk-in closets, center staircase, 1st floor laundry, minutes to highways & T!

Call Dan for more information • REF# QS5104

RENOVATED NO. QUINCY HOME BACK ON THE MARKET!

QUINCY - Second chance at this recently renovated single family on quiet N. Quincy side street, includes new kitchen, remodeled living room & dining room including elegant chair rails & crown moldings, hardwood thru-out ground fl., 3 br, 1.5 baths, new HVAC & electrical, short distance to T & beach.

Call Dan for more information • REF# QS3804

Daniel J. Flynn & Co., Inc.

Commercial Sales & Leasing • Residential Home Sales • Auctions
• Property Management • Construction & Development • Appraisals
1495 Hancock Street, 4th Floor, Quincy, MA 02169
Tel. (617) 479-9000 • Fax (617) 770-0443
www.djflynn.com • info@djflynn.com

REAL ESTATE

Conway Financial Services Marks 10th Anniversary

CONWAY FINANCIAL SERVICES staff recently celebrated the mortgage company's 10th year in business. Shown are, from left: Front row: Ron Baker, Deborah Campbell, Jack Conway, Rosemary O'Neil, Patricia Lareau. Second row: Elise Lyons, Lisa Danielson, Nancy Thomas, Janet Bradshaw, Debbie Anderson, Kate Gallagher, Nancy Van Lenten, Melissa Langston, Sheila McLaughlin, Christine Walsh. Third row: Jim Yasinski, John Romancier, Moy Lopez, Jim Sweeney Not pictured: Stephanie McGrath, Tricia Neill, Linda Noyes, Shirley Schindler.

Conway Financial Services, the mortgage arm of the Jack Conway & Co. real estate firm, recently celebrated its 10th year in business.

Since 1994, CFS has grown from a two-person staff sharing a single office to a full service company originating more than $250 million in loans per year.

CFS, which maintains correspondent relationships with some of the largest lenders in the East, offers a full line of mortgage products, including purchase loans, refinances, home equity and bridge loans. The company now ranks as one of top mortgage companies in Massachusetts.

"We've come a long way since those early days," said Vice President Deborah Campbell, who has been with CFS since 1994 and runs the company together with Vice President of Production Rosemary O'Neil and founder Jack Conway. "We've built a solid base of originators, processors and support staff who really care about their work and want to do the best job possible for our customers."

Conway, chairman of both the real estate firm and mortgage company, said CFS was begun shortly after he sold Northern Mortgage Co. to Mellon Bank. Northern, established in 1975, was the number-one originator of government loans in Massachusetts for three consecutive years in the 1990s.

"We had a great run with Northern, and with CFS, we wanted to be sure our customers had access to the best mortgage products in the marketplace," Conway said. "And there's no better way to do that than with a locally owned, independent company staffed by people who live and work in the communities they serve."

"We have a staff of 22, 10 of them loan originators, and we have plans to grow," O'Neil said.

In addition to purchase money mortgages, CFS offers septic-repair financing and bridge loans – short-term financing that allows a buyer to purchase one house before their current home is sold.

"Sometimes, our customers encounter special situations, and we're one of the few companies that has the resources and the know-how to help them," Campbell said. "We not only have our track record of offering mortgages for 10 years, but we also have the foundation of Jack Conway's 48 years in business."

For more information, call CFS at (781) 681-9400 or visit www.conwayfinancial.com.

Homebuyer Workshop Jan. 8

Neighborhood Housing Services of the South Shore will hold a First-Time Homebuyer Workshop Saturday, Jan. 8, from 9 a.m. to 4 p.m. at Citizens Bank, 1200 Hancock St., Quincy.

Participants will have the opportunity to be pre-qualified by a lender.

Topics covered include mortgage options, legal aspects of the homebuying process, how a home inspection works and other presentations from real estate professionals. Participants must complete the workshop to qualify for grant programs.

Prior to attending a First-Time Homebuyer Workshop, all participants must attend a free Introductory Session to evaluate credit history and determine level of mortgage readiness. It's strongly suggested attendees obtain a current copy of their credit report.

The next Introductory Session will be held Jan. 3 from 6:30 to 8:30 p.m. at Citizens Bank, 1200 Hancock St., Quincy. Call in advance to register or discuss dates of future workshops.

There is a $15 fee per person that covers the First-Time Homebuyer Workshop, the Introductory Session and all workshop materials. Breakfast and lunch will be provided.

Call 617-770-2227, ext. 31.

CityView!
Real Estate

EXPERIENCED PROFESSIONAL
Please call
PETER GRACEFFA
Quincy
617-773-5588
cityviewrealestate.com

FLAVIN & FLAVIN
Real Estate
Established 1925

LAURIE TRICKETT
If you're buying or selling a home please call
617-479-1000

Appraisals
for
• Estates
• Divorce
• Refinance
• PMI
• Tax Purposes
Call Art Foley
Lic 1486
617-901-1345

Thinking of Selling or Buying a Home?
CALL NOW!
Vinny J. Scarnici
REALTOR®

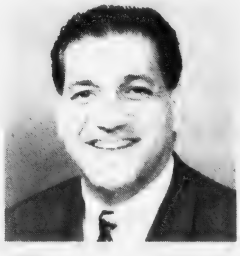

Century 21
Abigail Adams Agency
221 West Squantum Street
North Quincy, Massachusetts 02171
Cellular (617) 461-6052

QUINCY – New Listing! Spacious 2 bedroom, 2 full bath condo at Captain's Cove. Featuring new kitchen with maple cabinets, granite countertops, and stainless steel appliances. This unit has good closets, in unit laundry hookups and a balcony with view of Boston and the water. Complex features plenty of parking, seasonal pool, stair free entrance and tennis court. $299,900.

Jack Conway REALTOR®
JACK CONWAY COMPANY, INC.™
253 Beale Street, Quincy
Diane Furness, Manager
617-479-1500
www.JackConway.com
Jim Sweeney - CFS Mortgage Specialist
MA. MLO #1043 MA. M.B. #1174

The options of a mortgage company from a local bank you can trust.

To discuss your financing options contact
Larry White
[illegible]
[illegible] 781-[illegible] 617-[illegible]-4488
Larry.White@RocklandTrust.com

Rockland Trust Residential Lending

Sports

Quincy Rally Falls Short Against Winthrop

By CHRIS POISSON

HOCKEY

The Quincy High School hockey team opened its season last Saturday with a tough 5-4 loss at Winthrop.

The Presidents almost rallied from a 5-3 deficit in the final period, but the equalizer trickled into the net just after the buzzer sounded to end the game.

"It was two very even teams," said Quincy head coach Bob Sylvia, who is beginning his 40th season. "They had a new coach and they came out playing. But we're going to keep coming at you. At some point it's going to all come together."

Quincy (0-1) headed to Plymouth South yesterday (Wednesday) and will take on Whitman-Hanson Saturday at 3 p.m. in Rockland. The home opener is Wednesday, Dec. 22, against Plymouth North.

The Presidents struck first, but Winthrop answered with three straight goals to take a 3-1 lead after the first period. In the middle frame, each squad tallied a pair of goals to make it 5-3.

Quincy, which finished 9-11 a year ago, fields another young, inexperienced team with six seniors suiting up.

"The good thing is that we're deep, but we have inexperienced depth," Sylvia said. "We have some real youngsters mixed with several seniors and we could develop into a strong team. But it's not going to be easy because we have a strong schedule."

Having lost scoring standout Josh Giordani to graduation, Quincy will look to juniors Matt Giordani and Mike McKeon to shoulder the offensive load. And they delivered in the opener with two goals apiece. Skating with them is junior left wing Mike MacPherson.

On the second (blue) line, senior Pat Malone centers senior right wing Ed Laura and junior left wing Steve Bythrow. The third (green) line features sophomore center Brian Gilligan and freshmen Ted Walsh and Casey Conley.

The fourth (orange) line includes sophomore Anthony Gilbody and juniors Mike Gibbons and Dave Tapper. Other forwards are senior Pat Mullen, junior Jimmy Dunn, and freshmen Kevin Shea and Andrew Bythrow.

Defensively, the Presidents will rotate seven players with each seeing plenty of ice time. The unit includes seniors Ray Marchand, Joe Sweeney and Matt Graham, junior Steve Graham, sophomores John Conso and Mike Leone, and freshman Kyle Craig.

Between the pipes, junior Alex Smith is the No. 1 goalie to begin the season with sophomore Bo Craig backing him up.

"Our goal is to get into the tournament and with the schedule we have we'll be ready for the level of competition there," Sylvia said. "We have a shot, depending on how soon we gain experience."

SENIOR JOHN FOLINO of the Quincy High School golf team receives the annual Edward V. Cosseboom "Unsung Hero" Award from Jack Cosseboom, brother of the late Edward, at a banquet at Outback Steakhouse in Quincy, one of the program's sponsors. Folino, who also plays basketball and baseball, will attend the University of Connecticut in the fall of 2005.

Granite Links Golf Club Among Best New Courses

Granite Links Golf Club, located less than 7 miles south of Boston in Quincy and Milton, has been selected by Golf Digest Magazine as one of "America's Best New Courses of 2004" in the United States.

"To be selected by Golf Digest for this great honor is a true milestone for Granite Links Golf Club," said Granite Links' co-owner and developer Bill O'Connell. "Building a golf course of this high quality so close to Boston was our main objective and we are thrilled to be recognized for our work by the world's leading golf publication."

Nearly 150 new golf courses nationwide were nominated for this year's ranking. Golf Digest has conducted America's Best New Courses ranking since 1982. Its pane of 800 low-handicap male and female golfers played and evaluated nominated golf courses that opened between May 1, 2003 and April 30, 2004.

Golf courses were rated on shot values, design variety, memorability, resistance to scoring and aesthetics. Bonus points were awarded to courses that allow walking. The average score for each criterion were combined and totaled to determine the winners.

The January 2005 issue of Golf Digest is on newsstands.

North Quincy Hosts Plymouth South Saturday

The North Quincy High School hockey team has acted early against a common problem that haunted them a year ago.

Discipline, on and off the ice, plagued the Red Raiders last year as they slumped to a 6-13-1 campaign to miss the state tournament for the time in six years.

"We've installed player-contract rules," said head coach Bob Doyle. "Lack of discipline with penalties last year led to our demise. We're taking steps to correct that this year."

North Quincy, which opened its season Wednesday (7 p.m.) at home against Marshfield, will host Plymouth South Saturday night at 7:50 at Quincy Youth Arena.

"I definitely think we can make the tournament," Doyle said. "The kids have worked very hard in the offseason, playing in a lot of summer leagues which made our tryouts more competitive. I'm very optimistic this season."

Offensively, the Red Raiders will skate four lines. Senior co-captain Paul Graham centers the top unit with seniors Matt Haskins and Steve Maggio.

The second line features sophomore center Jim Fitzpatrick, junior Andrew Donovan and senior co-captain Pat Casper, who is questionable after straining ligaments in his right knee during last Saturday's jamboree against Abington. Sophomore Chris Tufo would start in his place.

On the third line, senior Bobby Newcomb mans the center position with sophomore Josh McKeon and either junior Evan Harrington or sophomore Nash Winters on the wings. The fourth line will be Joe Canavan and either Tufo, Harrington or Winters.

"We have some depth in our forward lines," Doyle said. "We have four good lines of skaters. I don't see us running out of gas in the third period."

Defensively, the Red Raiders are somewhat inexperienced. Returnees senior John Clark, junior Joe Ferris and sophomore Kenny Patey will receive the bulk of the action. Seniors Paul Fasoli, Dennis Magaldi and Bryan Donelin, junior Dan Poggi and sophomore Ted Finnegan will all rotate in.

"We're going to try to play good solid team defense, with the forwards helping out in the defensive zone to help with some inexperience at the blue line," Doyle said.

Backstopping the defense is the goalie tandem of junior Frank Sorrento, the No. 1 netminder, and sophomore Matt Connors, the No. 2.

"I'm very comfortable with our goalie tandem," Doyle said. "They have both looked exceptionally good in scrimmages. I can rest comfortably knowing those two are our last line of defense."

By CHRIS POISSON

Hoop Shoot Contest Saturday

The Quincy Recreation Department and the Quincy Lodge of Elks will once again co-sponsor the Elks' National "Hoop Shoot" Free Throw Contest.

The first round of the Quincy contest will be offered at the following gymnasiums Saturday, Dec. 18, at 10 a.m.: Atherton Hough, Atlantic Middle, Bernazzani, Beechwood Knoll, Merrymount, Montclair, Point Webster, Snug Harbor, Squantum and Wollaston.

The first round will also be conducted at 3 p.m. Monday, Dec. 20, at the Marshall school, Wednesday, Dec. 22, at the Parker School and Thursday, Dec. 23, at the Lincoln-Hancock School.

The Quincy competition is the first step in a national contest for boys and girls ages 8-13. Contestants are assigned to three separate categories in both boys and girls divisions. Age groups are 8-9, 10-11 and 12-13. The contestant's age is determined by April 1, 2005.

Each participant is awarded points for successful free throws. Boys and girls in the age 8-9 group will shoot from four feet in front of the regulation foul line.

The program will be supervised in neighborhood gymnasiums by Quincy Recreation Department leaders assigned their regular recreation program in that area.

The program is free and contestants may participate even if not previously enrolled in the recreation program. Participants may choose any of the various times or sites to compete, but they may only compete in Quincy qualifier.

"We are pleased the Quincy Lodge of Elks has once again provided this program for the benefit of our participants," said Recreation Director Barry Welch. "The Elks devote a great deal of attention to youth programs. Their commitment to our children helps make Quincy a better place to live.

"Many Quincy residents in the past have enjoyed the benefits of this activity at the local, regional and state level, as well as the national championships. Last year, over 45,000 children took part nationwide."

The Quincy Lodge Hoop Shoot Chairman is Ed Miller, athletic director at Quincy Public Schools.

For more information, call the Quincy Recreation Department at 617-376-1394.

Special Olympics Basketball At South Shore YMCA

Special Olympics Massachusetts is offering a basketball program in Quincy for local adults and children ages 6 and older with intellectual disabilities.

The program is held Sundays from 4 to 5:15 p.m. at the South Shore YMCA, 79 Coddington St., Quincy.

Interested athletes, volunteer coaches and volunteer "unified partners" (typically developing, similar-age teammates) are invited to join the program free of charge.

To register or for more information, contact Jay O'Brien, Special Olympics MA area manager for Greater Boston and Newton/Norfolk County, at 617-243-6425 or e-mail newnorfolk@specialolympicsma.org.

CHILDREN FROM THE South Shore YMCA in Quincy attended a recent Boston Celtics home game as part of the "McDonald's Community Section," and were invited to have their photo taken on the parquet floor of the FleetCenter. As guests in the "McDonald's Community Section," the children also had the opportunity to see both teams in the pre-game shoot-around prior to the Celtics game versus the Philadelphia 76ers. McDonald's and the Boston Celtics will host 24 children from a local non-profit organization at 24 home games this season. Each participating youngster receives a complimentary ticket to the game and a Celtics/McDonald's t-shirt. *(NBAE/Sports Action Photography)*

North Quincy Aiming For Tournament Berth

GIRLS' BASKETBALL

By CHRIS POISSON

The North Quincy High School girls' basketball team has suffered another unfortunate incident prior to the start of the season.

Last year, the Red Raiders lost their starting point guard for the year when she was severely injured in a car accident.

This year, junior Kayla Lennane, a transfer from Bridgewater-Raynham, tore her ACL during the first day of practice and will miss the entire season.

Despite the bad break, North Quincy returns several core players from last year's 9-11 squad and adds some talented youngsters in hopes of getting back to the state tournament after a year hiatus.

"We have a great veteran group mixed with some younger kids," said head coach Doug MacFarlane. "We've looked good in most of our scrimmages. We'll be very competitive this year. The tournament is definitely one of our goals."

MacFarlane has once again scheduled strong non-league opponents to prepare for league play and the tournament.

North Quincy, which hosted Brockton Tuesday night in the season opener, travels to Marshfield Friday night. It also battles Bridgewater-Raynham and participates in the Chelsea Christmas Tournament before beginning Atlantic Coast League play.

"I'm a firm believer that if you play tough non-league games, it makes the rest of the season easier for you," MacFarlane said.

The Red Raiders will be led by senior tri-captain and forward Sarah Goreham, a two-time league all-star. Senior guard/forward Shauna Kelly and point guard Cattie Peters are also tri-captains.

Joining them in the starting lineup are senior center Amanda Saylor, a third-year varsity member, and junior Elyse O'Connell. If O'Connell, who is nursing a sprained ankle, can't play early on, freshman Rebecca Goreham, Sarah's sister, will get the nod.

Junior Britney Papile will back up Peters at point and senior guard Katelyn Mark will come off the bench against zone defenses for her shooting touch.

Rounding out the bench are first-year players: senior center Meghan Coughlin, junior forward Kelly Barden, and sophomore guards Lauren Stille and Megan Therrien.

"It's nice to have depth," MacFarlane said. "I can put out many different lineups, small and fast or big and slow, depending on the flow of the game."

Raiders Tip Off Season Friday Against B-R

BOYS' BASKETBALL

By CHRIS POISSON

The North Quincy High School boys' basketball team certainly wasn't pleased with its performance last season, but Scott Rendle is looking forward to Boston College High School's arrival this weekend at the state tournament.

The Red Raiders, who won their first two games to start quickly before losing their last seven, were clearly overmatched against the seeded Eagles.

Lessons were learned. Year 2's coaching staff and its returnees hope to capitalize on that valuable experience and get back to the tourney and put forth a better showing.

"We have a difficult schedule early on," said head coach Jim Rendle. "I anticipate it's starting to be competitive early and steadily improving over the course of the year."

North Quincy tips off its season tomorrow (Friday night at 6:30 at home against Bridgewater-Raynham.

Junior Kyle Costa returns as the point guard. A three-year starter, he will be asked to take on more of a scoring role to compensate for the graduation of his brother, Daryl.

"He's a solid point guard," Rendle said. "He doesn't turn the ball over. But we will look for him to score more this year."

Junior John Murray, a 6-foot-4 forward, will also be asked to pick up some of the scoring slack. "He has good moves going to the basket and we'll be looking for him to score a lot," Rendle said.

Junior Kevin Donovan, the team's sixth man last year, can play multiple positions and will back up Costa at times. "He's a good rebounding guard and with his size he'll have great match-ups at the guard position," Rendle said.

Senior Joe Johnson, a 6-foot-2 forward-center, is a strong rebounder who will provide a solid presence in the paint with scoring.

Those four are penciled in as starters right now. Other players who will see a lot of time are seniors David Djert and Rob Gardner and juniors Tom Power and Akil Benjamin. Senior Ted Saywell, a 6-foot-2 forward, is in his first year with the team.

Benjamin is a strong defensive player in the post and Power can play many positions. "Tom is a smart, intelligent player who doesn't turn the ball over," Rendle said. "He has a knack for being in the right place at the right time."

Djert and Gardner are speedy guards who will be relied upon for their defense when the Red Raiders press opposing teams.

"I like the fact that we have some depth this year," Rendle said. "We have the potential to be a decent team."

'New' Presidents Hope To Return To Tournament

The nucleus of the Quincy High School girls' basketball team, which produced 29 victories and tournament appearances the previous two seasons, will not be pacing the hardwood this year.

Despite returning only one starter, head coach Jeff Bretsch believes this year's team should improve from game to game with a chance to extend the Presidents' postseason streak to three years.

"We're a very new team," said head coach Jeff Bretsch. "But we're going to be a good team. We still have to learn to play together and learn the system. A lot of the kids haven't played for me. We have intelligent, hard-working players. We should get better as the year goes on."

The Presidents (0-2) opened their season last weekend with a pair of losses in the Lou Sinyei Holiday Tournament in Cranston, R.I.

In the first game, they trailed by 17 points and cut the deficit to eight before falling, 58-39, to East Cranston High School. The following day they dropped a 41-38 decision to Central High School as turnovers plagued them down the stretch.

"We looked young and still had some first-game jitters," Bretsch said. "We didn't take care of the ball and made some mental errors. There were some bright spots. I saw some things in our half-court offense and defensively we played well."

Senior starting center and co-captain Nicole O'Sullivan poured in 15 points in both games and was selected to the all-tournament team.

Starting with her in the frontcourt this year are junior forward Jessica Page, the lone returning starter, and sophomore forward Brighid Kyle, a newcomer.

In the backcourt, senior co-captain Rebekah Sorensen, a backup to all-star Sarah Shea last season, returns as the starting point guard. She will be partnered with senior first-year player Katie Walsh.

On the bench are senior forward Stephanie Kozlowski, junior guard Teri Murphy, junior forward Ashlee Scott and freshman guard Meagan Tobin.

"We want to get back to the tournament," Bretsch said. "We've made it the last two years and we want to continue that tradition."

By CHRIS POISSON

Kevin Mock Scores 6 Goals To Lead Doran & Horrigan

YOUTH HOCKEY

Kevin Mock exploded for six goals to power Doran & Horrigan Ins. to a 12-1 win over Paul Harold Club in recent Quincy Youth Hockey Mite Division action.

Mike McDonough scored a hat trick and Sean Lanham, Jason Lamie and Chris Gorman added one goal apiece. Martin Miller had an assist.

For Paul Harold Club, Joseph Vieira scored the lone goal.

Gregory Miller scored a hat trick to lead Hayes Dream to a 6-2 win over Mulvey Plastering. Brandon Beal netted a pair of goals and Greg Selbert had one. Kell Donahue had an assist.

For Mulvey Plastering, Mike McDonald and Stephanie DiPietto scored. Mark Gillespie had an assist.

In previous action:

Goalie Mitchell McGovern led Granite City Self-Storage to a 7-0 shutout over Mulvey Plastering. Jake Kelleher scored a hat trick, Michael Pugsley (assist), Troy Shepherd and Steven Gilbert also scored. Garrett Kuhg, Robert Hines and Ben Cooper had assists.

Goalie Adam Pugsley backboned Doherty & White Ins. to a 2-0 win over Paul Harold Club. Ryan Mercedi and Chris Chevgher scored. John Feeney had an assist.

George Thurston blasted four goals with an assist to power Bruce Ayers Club to a 7-4 win over Hayes' Dream. Jessica Phelan, Brendan Cox and Adam Moreschi also scored. Andrew McDonnell had an assist.

For Hayes' Dream, Jake Hallsey (assist), Christopher Doyle, Brandon Beal and Emily Labeek scored.

Rhys Marcel potted four goals with an assist to spark Lydon's to an 8-5 win over Doran & Horrigan Ins. Brian O'Callaghan tallied a hat trick and four assists. Joshua Campbell had an assist.

For Doran & Horrigan Ins., Mike McDonough netted two goals with an assist. Justin McGaffigan, Chris Gorman and Jason Lamie scored. Martin Miller had two assists.

Harry Maxfield's 4 Goals Sparks Height 4 Hire Past Keohane's

Harry Maxfield blasted four goals to spark Height 4 Hire to a 17-4 win over Keohane's in recent Quincy Youth Hockey Squirt Division action.

Dylan Potter (assist) and Emily Sullivan also tallied hat tricks. Patrick Donovan added two goals and Zach Walsh (2 assists), Connor Quinn (assist), Martin Blake (assist), Ryan Martin (assist) and Mark Dioguardi (assist) had one apiece. Paul Mulvey and Caroline Kiley had assists.

For Keohane's, Rudy Tryon scored a hat trick and Cody Huntington one goal. Matt Glynn had an assist.

Sean McWade (assist) potted a pair of goals to lead the Quincy Sun to a 5-3 win over Burgin Platner & Hurley Ins. Rob Harnais, Michael Steele and Matt McGuire each had a goal with an assist.

For Burgin Platner & Hurley Ins., William Storer (assist) scored two goals and Alex Heffernan (assist) one. Coleman McCarron and Teddy Kelly had assists.

Outback Steakhouse defeated Smith & Brink, PC, 5-2. David O'Connell (2 assists), Cameron Buonopane, Daniel Guarente, Sean Hannon and Andrew Rogantino scored. Jack Ryan and Peter Jensen had assists.

For Smith & Brink, PC, Josh Hayward and Sean Grady scored. Sean Griffin and Mike Adducci had assists.

SPOTLIGHT ON HEALTH & FITNESS

FROM START TO FITNESS

by Andrea Wyatt
M.S.S., C.S.C.S.

Staying Fit While Traveling

Going out of town for the holidays? Many exercises you perform at your fitness facility can be re-created with minimal or no equipment. You can keep yourself fit while away from home with a few creative ideas.

The most important element to staying active while traveling is to have a plan. Figuring out how you will stay in shape BEFORE you leave home is much easier than trying to do it once you are away.

Evaluate your current workout routine and note which muscle groups you are working with each piece of equipment. Once you can identify what muscles are involved, then you can find an alternative to that exercise. For example, if you complete the chest press machine as part of your exercise program, while you're away from the gym you can do push-ups, which work the same muscle group. Push-ups done either against a wall or on the floor will require you to activate many of the same muscles as when completing the chest press, but without the equipment.

Another example would be finding alternatives to the leg press, leg extension or leg curl machines. The same leg muscles can also be strengthened while completing different forms of squats and lunges. Space is all that's required to complete these exercises, which can be done almost anywhere.

Cardiovascular exercises can be re-created by going outdoors to walk or cycle, or indoors by walking or jogging on stairs or by jumping rope. Videos featuring dancing and aerobics are another great way to get your heart pumping.

Resistance bands are an effective, versatile and light weight exercise tool that can easily be taken on the road. Available in most sporting goods and department stores, resistance bands can mimic many of your favorite exercise machines and can be used as an alterative to dumbbells or as a stretching aid.

Resistance bands are usually color-coded to distinguish the intensity of the bands. Find a moderate intensity band (preferably with handles) that can be used for upper- and lower-body exercises. Many resistance bands come with sample exercises and instructional information that I suggest you read before beginning to exercise.

And before you leave home, ask a fitness professional to demonstrate the proper techniques of the exercise alternatives you've chosen, to help keep you safe and injury-free.

If you have a fitness or training question, e-mail Andrea at letters.kfws@hearstsc.com or write her in care of King Features Weekly Service, P.O. Box 536475, Orlando, FL 32853-6475.

© 2004 King Features Synd., Inc.

Urgent Need For Minority Marrow Donors

Tanner has leukemia. Gypsy severe aplastic anemia. The only hope for these children, along with thousands of other children and adults who have certain cancers and blood disorders, is a matching bone marrow donor match to give them a second chance at life.

The need for bone marrow and blood stem cell donors is great, but the need for minority donors is urgent!

Dana Farber Cancer Institute is encouraging people to help save lives by registering to be a potential donor. A special need exists for participation of people with minority ethnic backgrounds. Because these donors comprise only 25 percent of the national registry, patients with minority ethnic backgrounds are less likely than Caucasians to find a matched donor.

Finding a compatible donor through [illegible] and cultural variables. The donor and the patient must match, explains Joseph H. Antin, M.D., [illegible] Stem Cell Transplantation Service and co-director of the Center for Clinical Data [illegible] at the Dana Farber Cancer Institute.

"The best donor comes from the patient's own racial or ethnic group, as most people's genes are inherited from their parents," explains Dr. Antin. "Because the majority of Marrow donors in the registry are Caucasian, this decreases the opportunity that all people will have an equal chance of finding a matched donor."

Joining the national registry is a simple process and requires only a small blood test, but becoming a volunteer donor is a serious commitment. Those who join the registry are asked to remain committed to donating for any patient, anywhere in the world, regardless of the patient's sex, age, race or ethnicity. The commitment can mean the difference between life and death for the patient.

Every 15 minutes, someone in the United States is diagnosed with a medical condition such as leukemia, lymphoma or disorder like sickle cell anemia that requires treatment with a marrow or cell transplant. Many people [illegible] transplant. [illegible] Dana-Farber [illegible] National Marrow [illegible] Registry. [illegible] Dana-Farber's Stem Cell Transplantation Program [illegible] transplants annually [illegible] Dana-Farber is [illegible] largest [illegible] transplants in the world.

The program performs more than 350 transplants annually and has performed more than 4,000 transplants since its inception.

To find out more about Dana-Farber's Stem Cell Transplantation Program and how to become a potential donor, call [illegible] or visit [illegible] transplant.org.

Restoring Balance Of Health Through Chiropractic Care

By DR. ANN DOGGETT

It may be a headache, the stiff neck or sciatica pain that first brings us to the chiropractor's office. It's true that for conditions such as back pain, sciatica and whiplash, chiropractic is a primary treatment, but once we're there, everything more than our original symptom gets treated.

Many people think chiropractors treat only musculoskeletal (muscles and bones) problems. But that's not the whole story. By helping restore and maintain proper alignment and function to our spinal complex, they treat and prevent the causes, not merely the systems, of our discomfort.

The musculoskeletal system is an avenue of treatment to the entire body. Chiropractors can help a variety of problems:

- Pain of the back, neck, jaw, shoulder, arm, hip and leg;
- Work and auto accident injury;
- Sport injury;
- Headaches, strains, sprains and muscle spasms;
- Joint problems and structural abnormalities;
- Stress and immune [illegible]
- Digestive disorders;

Even certain [illegible] women and [illegible] for infertility have been [illegible] chiropractic [illegible] Bradley [illegible] Lamaze [illegible] and [illegible] are [illegible] most in need [illegible] corrections [illegible] and [illegible] more serious consequences from their falls.

The holistic approach of chiropractic care helps us to re-establish homeostasis — a dynamic balance of structure and function which forms the basis of good health. Just as we make a regular visit to our dentist for the health of our teeth and gums, we would be wise to make a regular visit to our chiropractor for the health of our spinal complex.

Dr. Ann Doggett is a licensed chiropractor and acupuncturist and practices at [illegible] South Bay Chiropractic, North Quincy. Dr. Doggett is [illegible] Chiang [illegible] Mandarin and [illegible] Cantonese. [illegible]

DENTISTRY
for the 21st Century

by Steven A. Brustin, D.M.D.

TOOTH LOSS PREVENTION

It may take more than a toothbrush, floss, and regular visits to the dentist to prevent tooth loss. By some estimates, more teeth are lost in the U.S. from gum disease than from tooth decay. With this in mind, new research suggests that adequate vitamin D may be essential in preventing gum (periodontal) disease. According to researchers, in people over age 50, those with the lowest levels of vitamin D in their blood had lost about 25% more "periodontal attachment" than those with the highest levels of the vitamin. Why? Vitamin D is necessary for optimal bone mineral density. Without sufficient vitamin D, absorption of calcium is compromised and bone becomes weaker and less likely to hold teeth in place.

This column on the benefits of Vitamin D has been brought to you in the interest of better dental health. We believe oral health is key to overall health and well-being. Periodontal disease approaches silently. It may progress painlessly, producing few obvious signs. We're located at 44 Greenleaf Street, where we offer complete dental care for the entire family. Please call 617-479-0220 to schedule an appointment. You can trust your dental health to our experience and knowledge. We want to keep you smiling. We offer the services of anesthesiology with a fully trained and qualified anesthesiologist. Visit us on the web at www.quincydentist.com.

PS: The daily value of vitamin D for adults over age 51 is 7oo; 440 International Units and the daily value for those 71 and older is 800 IU's.

Yours for Better Health

> Accupressure > Back & Neck Pain > Shoulder Pain
> Deep Tissue > Headaches > Foot Reflexology

OPEN MONDAY THRU SATURDAY
ORIENTAL MASSAGE CENTER
9 COTTAGE AVE • QUINCY CENTER
GIFT CERTIFICATES • LICENSED • APPOINTMENTS: 617-770-0882
ENJOY OUR HEALTHY PLACE OF RELAXATION

ACUPUNCTURE ASSOCIATES OF THE SOUTH SHORE
Voted #1 Acupuncture in South Shore 2000 by America's Best Business Awards

Daniel S. Karp, Lic. Ac.
12 Dimmock Street
Quincy, MA 02169
(617) 471-5577
www.acudan.com

• Headaches
• Back Pain
• Sciatica
• Arthritis
• Neck Pain
• Anxiety
• Depression

Conveniently Located in Quincy Center

• HOLIDAY GIFT CERTIFICATES •
YOGA & PILATES CLASSES
Women's n Week Self Defense Course

FREE CLASS with ad

• DROP-INS WELCOME • STRENGTHEN, TONE & RELAX •

Call Dee Lyon 781-331-6111 reallifeyoga.com
Real Life Health & Yoga at Benefics
Rte. 3A, N. Weymouth/Fore River Bridge
• GIFT CERTIFICATES • MASSAGE & REIKI TREATINGS

TREAT YOURSELF TO THE PERFECT TAN
GRAND OPENING SunMist
ONE FREE UV Tanning Session*
Plus Buy 1 Get 1 Free Mystic Spray Tan**
781.843.8383
www.sun-mist.com

L & G MASSAGE CENTER
397 Hancock St. • N. Quincy, MA 02171
We provide back, foot & whole body rub for men & women
30 min $30 Visit 10 times Gift Certificates
60 min $60 get 20 min free Available
617-376-8188

OBITUARIES

James G. Hastie, 78

Stamp Buyer, WWII Veteran

A funeral service for James G. Hastie, 78, of Quincy, a stamp buyer, was held Tuesday at Keohane Funeral Home, 788 Hancock St.

He died Dec. 11 at Quincy Medical Center.

Mr. Hastie was a stamp buyer for H.E. Harris in Boston for 26 years. He was also a dispatcher for Highway Driver Leasing in Boston and an accounting clerk for Cole Hersee in South Boston.

He was a World War II Navy veteran.

He was a member of the American Philatelic Society and the Society of Australian Specialists Oceania, stamp collecting organizations.

JAMES G. HASTIE

Born in Boston, he lived in Quincy for 26 years.

He is survived by his wife, Marie L. (Estrada) Hastie, and a brother, Charles Hastie of Worcester.

Burial was in Blue Hill Cemetery, Braintree.

Elizabeth A. Coughlin, 62

Homemaker

A funeral Mass for Elizabeth A. (Reeves) Coughlin, 62, of Quincy, a homemaker, was celebrated Monday at St. Mary's Church, Quincy.

She died Dec. 5 at home after an 11-month battle with cancer.

Mrs. Coughlin volunteered as a Girl Scout leader when her daughters were young.

ELIZABETH COUGHLIN

Born in Boston, she graduated from Roslindale High School. She lived in Quincy [illegible]

[illegible] Kohlate Funeral Home, 788 Hancock St., Wollaston.

Donations may be made to the Jimmy Fund, 5700 Red Cross St., Boston, MA 02115.

Francis E. Buckley, 67

Retired Teacher, Quincy College Governor

A funeral Mass for Francis E. Buckley, 67, of Squantum, a retired teacher and a member of the Quincy College board of governors, was celebrated Dec. 10 at Sacred Heart Church, 386 Hancock St., Quincy.

He died Dec. 6 at Caritas Carney Hospital, Boston.

Mr. Buckley taught in the Boston public schools and at the University of Massachusetts for 45 years. He retired as head of the school-to-career program in the Boston School Department two and a half years ago.

Born in Boston, he lived in South Boston before moving to Squantum 40 years ago. He was a community activist and a member of the Squantum School Council. He was past president of the Squantum PTO and the Squantum Community Association.

He was appointed to the college board of governors in September.

Mr. Buckley was a longtime communicant of Star of the Sea Church in Squantum and was a lector.

A judge for the annual Quincy Christmas Parade, he was recognized by the Quincy City Council in 1999 for his volunteer work.

FRANCIS E. BUCKLEY

He is survived by his wife, Sandra (Beattie) Buckley; two daughters, Susan Buckley of Weymouth and Kimberly A. White of Kingston; two sons, Stephen Buckley and Michael Buckley of Quincy; his mother, Josephine Buckley of Canton; a brother, James J. Buckley Jr. of Boston; two grandchildren; and several nieces and nephews. He was the son of the late James J. Buckley Sr.

Burial was in Pine Hill Cemetery, Quincy.

Arrangements were made by the Keohane Funeral Home, Quincy.

Donations may be made to the Quincy College Foundation, Gov. Buckley Fund, c/o President's Office, 34 Coddington St., Quincy, MA 02169.

Walter W. McCarthy, 59

Former Atlantic Middle School Teacher

A funeral Mass for Walter W. McCarthy, 59, of Milton, a former Quincy middle school teacher, was celebrated Dec. 11 at St. Agatha's Church in Milton.

He died Dec. 5 at Hancock Park Rehabilitation and Nursing Facility in Quincy.

Mr. McCarthy taught at Atlantic Middle School in North Quincy for 34 years.

He was a member of the Quincy Education Association, Massachusetts Teachers Association and National Education Association.

Born in Boston, he was raised in Dorchester and lived in Milton for 27 years. He graduated from Mission High School in Boston and Boston State College in 1968. He earned a master's degree in education and completed additional graduate work at Bridgewater State College.

He is survived by his wife Carole B. (Casey) McCarthy, a brother, James J. McCarthy of Tewksbury, and a niece and nephew.

Burial was in Mount Calvary Cemetery, Milton.

Funeral arrangements were by Alfred D. Thomas Funeral Home, Milton.

Donations may be made to the Jimmy Fund, 44 Binney St., Boston, MA 02115.

Cynthia A. Clifford

Hurry Associates Representative

A private funeral service for Cynthia A. "Cindy" (Massey) Clifford, a lifelong Quincy resident, was held at Keohane Funeral Home, 785 Hancock St.

She died Dec. 6 at Quincy Medical Center.

Mrs. Clifford worked as a representative for Hurry Associates, a lighting company, in Weymouth for 30 years until her death.

Born and raised in Quincy, she graduated from North Quincy High School and attended University of Massachusetts.

She is survived by her husband, Arthur L. Clifford; her mother, Madeline Massey of Quincy; two brothers, Harry E. Massey Jr. of Weymouth and Kenneth D. Massey of Randolph; a sister, Gail Costales of Weymouth; and many nieces and nephews. She was the daughter of the late Harry E. Massey Sr.

Burial was in Pine Hill Cemetery.

Donations may be made to Quincy Animal Shelter, 56 Broad St., Quincy, MA 02169.

Debra Ann Hamel-Coleran, 43

Former Secretary

A prayer service for Debra Ann Hamel-Coleran, 43, of Weymouth, a former secretary, was held Dec. 12 at McDonald Funeral Home, 809 Main St., Weymouth.

She died Dec. 9 at Massachusetts General Hospital in Boston.

Mrs. Hamel-Coleran worked for Hamel and McAlister in Burlington for six years.

She enjoyed boating and fishing and was a member of Town River Yacht Club in Quincy. She also had a love of lighthouses.

Born, raised and educated in Lowell, she lived in Quincy for 10 years and in Weymouth for two years.

Mrs. Hamel-Coleran is survived by her husband, John M. Coleran Jr.; her mother, Gloria M. (Plourde) Hamel of New Hampshire; and her siblings, Ray J. Hamel Jr. of West Andover, Diane Masson of Lowell, Denise Cohodas of Newburyport and Paul N. Hamel of Maine. She was the daughter of the late Raymond J. Hamel Sr.

Burial will be at a later date.

Mary M. Thomas, 96

Lifelong Quincy Resident

A funeral Mass for Mary M. (Ryan) Thomas, 96, of North Quincy, was celebrated Dec. 10 at Sacred Heart Church, 386 Hancock St., Quincy.

She died Dec. 3 in Monrovia, Calif.

Mrs. Thomas worked at the former Brown-Durell Ladies Clothing Store in Boston for 20 years.

Born in Quincy, she was a lifelong resident of the city.

She was a member of the North Quincy Catholic Club and a communicant of Sacred Heart Church, Quincy, where she sang in the choir.

She enjoyed volunteering and singing to groups in the Quincy area.

Wife of the late Robert W. Thomas, she is survived by two nieces, Anne Dunphy of Morristown, N.J., and John Crow of Sierra Madre, Calif.; and a nephew, Joseph Desmond of Herndon, Pa.

Burial was in Pine Hills Cemetery, Quincy.

Arrangements were made by the Clancy-Lucid Funeral Home, Weymouth.

Carol A. Jackson, 54

Homemaker

A funeral service for Carol A. (Sidelinger) Jackson, 54, of Quincy, a homemaker, was held yesterday (Wednesday) at Dennis Sweeney Funeral Home, 74 Elm St., Quincy.

She died Sunday at home.

Mrs. Jackson was born in Damariscotta, Maine, and raised in Newcastle, Maine. She lived in Dorchester for many years before moving to Quincy. She attended Lincoln Academy.

She is survived by her husband, William Jackson; three daughters, Carol A. Nerino of Rockland, Sharon L. Phipps of Attleboro and Christine M. Aguirre of Quincy; two brothers, Harry Sidelinger and Peter Sidelinger, both of Maine; a sister, Sally Sidelinger of Maine; and nine grandchildren.

SCOTT DEWARE

A THOUGHT FOR THE WEEK

"I can't carry a tune in a bucket!", a friend once said. Some people do not hear sounds in a way to be able to reproduce them accurately. Some cannot hear at all.

But we can all sing in our own ways. We can live lives that express our gratitude to God for every minute we've been given.

Taking a deep breath on a beautiful evening and thanking God for life or goodness is its own song. We can also recite psalms, for psalms are the songs of Scripture. They do not require a tune to express the music of praise to God.

There is music in all of life; the tender promising song of a new baby's sighs; the powerful and ennobling music undergirding all acts of sacrifice on behalf of others. We are blessed with the music of joy, when people laugh together or clap their hands in encouragement or appreciation. Sorrowful music is also part of life; tears, the winds of conflict, and the long, deep sounds of grief.

The greatest music we sing, however, is revealed in our acts of faith in love. When we bring God into the daily routines of others by assisting them, inviting them to worship or eat with us, praising them or comforting them - these are songs of inestimable effect and power. We need not wait for musical talent and perfect pitch. We have only to express our gratitude, compassion, and service.

Deware Family Funeral Home

Service Beyond Expectations

Wollaston Chapel
576 Hancock Street
Quincy, MA 02170
(617) 472-1137

Dignity

Affordability Plus Service
Advanced Planning • Cremation Service Available
A Service Family Affiliate of Alternative Resources Corporation
492 Rock Street • Fall River, MA 02720 • 508-676-2424

Devine Designs at Flowers by Helen
FLORAL CREATIONS FOR ALL OCCASIONS
Personalized Funeral & Memorial Arrangements
617-471-3772 Orders taken 24 hours, 7 days a week, Worldwide Delivery

Funerals • Cremations • Prearrangements

DENNIS SWEENEY FUNERAL HOME

Quincy's First for Three Generations

Dennis S. Sweeney Joseph M. Reardon, CPC

Funeral Directors

74 Elm Street, Quincy Massachusetts 02169 • 617-773-2728
www.dennissweeneyfuneralhome.com

David E. Meara, 85

Retired Ship Fitter

A funeral Mass for David E. Meara, 85, of Quincy, a retired ship fitter and a Navy veteran of World War II, was celebrated Dec. 10 at St. John's Church, 44 School St., Quincy.

He died Dec. 6 at Quincy Medical Center after a brief illness.

He enlisted in the Navy after receiving a medical exemption from serving in the Army. He served as a ship fitter in the Navy for several years and was stationed at Pearl Harbor and other Pacific locations.

Upon his discharge from the service, he returned to Quincy and worked at the Fore River shipyard for many years.

Up until a few years ago, Mr. Meara was a daily communicant of St. John's Church, walking to Mass everyday regardless of the weather. He stopped walking to church in recent years but through the help of his friends, he continued to attend Mass regularly.

A lifelong baseball fan, he continued both following and playing the sport as an adult. Many of his neighbors referred to him as "Mr. Baseball."

Mr. Meara was born in Braintree, grew up in Quincy and was a 1938 graduate of Quincy High School.

He is survived by three nieces, Joan Israel, Patricia Meara and Virginia Grew.

Burial was in Mount Wollaston Cemetery.

Arrangements were made by Dennis Sweeney Funeral Home, Quincy.

Alfred F. Martell, 70

Photo Lab Manager

A funeral Mass for Alfred F. Martell, 70, of Abington, formerly of Quincy, a photo lab manager, was celebrated at St. Bridget's Church in Abington.

He died Dec. 8 at South Shore Hospital in Weymouth after a brief illness.

Mr. Martell was a photo lab manager at Miller Studio in Quincy for 20 years.

He served in the Navy aboard the USS Lester from 1951 to 1959.

Born in Quincy, he graduated from Quincy High School. He lived in Abington for 45 years.

He is survived by his wife, Claire (Reynolds) Martell; four sons, Michael A. Martell of Waterford, Conn., Paul R. Martell and John "Jack" Martell, both of Abington, and Stephen L. Martell of Whitman; four grandchildren; and many nieces and nephews.

Burial was in St. Patrick's Cemetery, Rockland.

Funeral arrangements were by Quealy and Son Funeral Home, Abington.

Donations may be made to St. Bridget's Church, 455 Plymouth St., Abington, MA [illegible].

Nicola Masciarelli, 72

Owned Car Dealerships, Wine Company

A funeral Mass for Nicola "Nick" Masciarelli, 72, of Braintree, a former owner of several local car dealerships and presidents of Masciarelli Wine Co., was celebrated Dec. 13 at St. Thomas More Church, 9 Hawthorne Rd., Braintree.

He died Dec. 8 at Brigham and Women's Hospital in Boston of cancer.

Born in San Martino Sulla Marrucina, Italy, he came to Quincy in 1959. He was sponsored to come to the United States by President [illegible]

[illegible] ...le franchises to the dea[illegible]

[illegible] Quincy.

He and his wife of 50 years, Annamaria (D'Allesandro) Masciarelli, whom he met and married in Italy, lived in Braintree for 37 years. He was educated in Italy and earned a degree in mechanical engineering.

After retiring from the car business in 1983, Mr. Masciarelli founded Majestic Car Ltd. in Cohasset, now owned and operated by [illegible] Masciarelli Wine Co. [illegible]

[illegible]

Margaret M. McNamee, 77

Retired Nurse

A funeral service for Margaret M. McNamee, 77, of Rumford, R.I., a retired nurse, will be held Saturday at 9:15 a.m. at the Monahan Drabble & Sherman Funeral Home, 230 Waterman St., Providence.

A Mass of Christian Burial will follow at [illegible] a.m. in St. Margaret Church, Pawtucket Ave., Rumford, R.I.

She died Dec. 9 at home.

Mrs. McNamee received her nurse's training at West Park General Hospital in Cheshire, England. She worked at Santa Maria Hospial, Cambridge.

She was born in Dunmanway, County Cork, Ireland.

Mrs. McNamee lived in the Rumford area for 44 years.

An advocate for the homeless, she was active at St. Anthony House in Providence.

She was a parishioner of St. Margaret Church, Rumford.

She is survived by her husband, Dr. Augustine McNamee; [illegible] sons, [illegible] Russell McNamee of [illegible] and Brian McNamee of Quincy; [illegible] daughters, Deirdre McNamee of Quincy and Marguerite McKeeman of Portsmouth; three sisters, Jane Cantino and Anna Connolly, both of Quincy, and Maureen Ashness of Clayton, N.C.; two brothers, Henry Russell of West Roxbury and Patrick Russell of Quincy; and seven grandchildren.

Burial will be in St. Francis Cemetery, Pawtucket, R.I.

Edith P. Lindholm, 76

Former Town Clerk In Eastham

A memorial [illegible] for Edith P. [illegible] Lindholm, 76, of Eastham, former town clerk for Eastham, [illegible] held Dec. [illegible] at [illegible] Cape Cod Bible [illegible] Church, [illegible] Main St., Brewster.

She died Dec. [illegible] Cape Cod Hospital.

[illegible]

Born in M[illegible] ... graduate of [illegible] High School.

[illegible]

Arrangements [illegible] Orleans.

Anna M. Murphy Costa, 81

Retired Employee Of Harvard Labs

A memorial Mass for Anna Marie (Oakhem) Murphy Costa, 81, of Quincy, a retired employee of Harvard Biological Labs, was celebrated yesterday (Wednesday) at St. Patrick's Church, 10 Magazine St., Roxbury.

She died Dec. 5 at her daughter's home in Maine.

Mrs. Costa retired after 25 years at the labs, where she also worked with Dr. Walter Gilbert's group. Most recently, she was a concierge at Marina Place.

During World War II, she toured the country with the USO as a storyteller and a singer.

Born in Boston, she lived in Milton, Arlington and Roxbury before moving to Quincy.

She enjoyed singing and volunteerism for many organizations. She volunteered to work at the polls on election day.

She is survived by four daughters, Christina Hansen of Swampscott, Grace Costa of Winthrop, Cynthia Peterson of Savannah, Ga., and Anna Marie Lazaro of West Gardiner, Maine; five sons, George Murphy of Menlo Park, Calif., Charles Murphy of Concord, Robert Murphy of Port Royal, South Carolina, Bartholomew Costa of Arlington and John Costa of Bedford; a sister, Marion Dixon of Quincy; [illegible] grandchildren and a great-grandson.

Arrangements were by Staples Funeral Home, Gardiner, Maine.

Karen McMahon, 47

Homemaker

[illegible]

Stephen P. Perakslis, 61

Electronics Worker

A funeral service for Stephen P. Perakslis, 61, of Quincy, an electronics worker for many years at Beckham Instruments and Applied Research Labs, was held Dec. 11 at Sullivan Funeral Home, 551 Washington St., Hanover.

He died Dec. 3 at home after a brief illness.

Mr. Perakslis was the state cross country champion when he was a student at Randolph High School. He was offered a four-year scholarship to the US Military Academy at West Point but opted to pursue a degree in technology at Northeastern University.

Born in Boston, he was raised in Randolph and lived in Pembroke before moving to Quincy 10 years ago.

He is survived by two sons, Mark Perakslis of Halifax and Scott Perakslis of Dedham; three brothers, John Perakslis of Quincy, Alan Perakslis of South Carolina and Thomas Perakslis of Florida; his former wife, Elaine (Frazier) Wheaton of Surfside Beach, S.C.; and a grandson.

Burial was in Central Cemetery, Halifax.

Other Obituaries On Page 33

We need you.
American Heart Association

Grandpa loved gardening, baseball, and playing the harmonica.

Your memories are precious. That's why at Keohane Funeral Service, we take the time to find out what made your loved one special. Whether it's gathering some of the flowers he so tenderly cultivated or finding a musician to play "Take Me Out to the Ball Game" on the harmonica, you can count on us to help you plan a service that will be just as unique as the person you love.

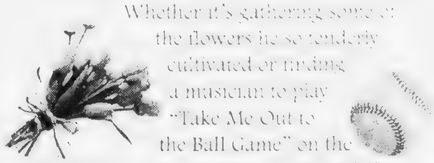

Keohane Funeral Service
785 Hancock Street • Quincy • 617-773-3551

RELIGION

Squantum Youth Choir Christmas Concert Saturday

The Squantum Community Youth Choir will perform a Christmas Concert Saturday, Dec. 18 at 7 p.m. at the First Church of Squantum, 164 Bellevue Rd., Quincy.

Admission is $3 for adults, and $1 for children under 12. The choir was formerly the Children's Choir of Star of the Sea Parish.

PARISH OF SAINT ANN
757 Hancock St., Wollaston, MA • 617-479-5400

CONFESSION SCHEDULE FOR CHRISTMAS
Saturday, December 18, 2004
2:30-3:30 p.m. (Lower Church)
Wednesday, Dec. 22 & Thursday, Dec. 23, 2004
7:00-8:00 p.m. (Lower Church)

CHRISTMAS MASS SCHEDULE
Friday, December 24, 2004
4:00 p.m. with Christmas Music
6:00 p.m. Family Liturgy with Youth Choir and please bring a bell to ring in joyous celebration.
11:30 p.m. Singing with the Adult Choir before Midnight Mass
12:00 Midnight Mass with the Adult Choir
Saturday, December 25, 2004
9:00 & 10:30 a.m. with Christmas Music
Please note the time change on the last Mass.
There are no afternoon Masses on Christmas Day.

All Masses in the Upper Church
Handicapped Accessible via Chairlift

WISHING YOU A BLESSED CHRISTMAS SEASON
REV. JOHN I. RONAGHAN, PASTOR
REV. MICHAEL E. DREA
SR. PATRICIA BOYLE, C.S.J.

United Methodist

The Rev. Carol Stine, pastor, will lead the 10:30 a.m. worship service on the Fourth Sunday of Advent at Quincy Community United Methodist Church, 40 Beale St., Wollaston.

Andy Peterson will serve as lector. The fourth Advent Candle will be lighted by Wayne and Peggy McCulley.

Sunday School will follow the pastor's message for young people.

The hospitality hour following the service will be hosted by Kathy Emerson, Karen Paul and Linda Johnson.

On Saturday, Dec. 18 at 6 p.m., the annual Christmas Party with a pot luck supper and Yankee Swap will be held in Fellowship Hall.

Bethany Congregational

The Rev. William Harding, pastor, will conduct the 10 a.m. worship service on the Fourth Sunday of Advent at Bethany Congregational Church, Quincy Center.

He will preach a sermon entitled "A Marvelous Revelation."

Organist Tom Boyer will conduct the Chancel Choir and Bell Choir along with Patrick Stout on the trumpet.

Sunday School children will sing songs before the Hanging of the Greens.

Greeters will be Tom Beatrice and Pamela Sawyer. Scripture reader will be Chuck Bohlken.

There will be a 7 p.m. Christmas Eve service Friday, Dec. 24.

Houghs Neck Congregational Receives UCC Award

The Houghs Neck Congregational Church, 310 Manet Ave., was recently honored by the Mass. Conference of the United Church of Christ, which presented the church with its "Five for Five Congregation" Award.

"Five for Five" congregations are churches that contributed to the UCC's Neighbors in Need, One Great Hour of Sharing, Christmas Fund, Strengthen the Church and Wider Mission Basic Support during the year.

Christmas For Kids At Good Shepherd Lutheran

Good Shepherd Lutheran Church, 308 West Squantum St., North Quincy, invites the public to attend its "Christmas for Kids" worship Sunday, Dec. 19 at 7 p.m. at the church.

The interactive and engaging service for kids will tell the story of Christ's birth and is open for all kids and parents.

"The service will be presented at the level of preschool and kindergarten age children," said the Rev. Nathan Pipho. "Because we have other worship opportunities for adults, the intent of this service will be to tell the Christmas story in a way that kids will find enjoyable and meaningful."

Refreshments will be provided.

For more information, contact the church office at 617-328-8348.

Houghs Neck Congregational

The Rev. Ned Martin will conduct the 9:30 a.m. worship service and deliver the sermon "The Empty Manger" Sunday at Houghs Neck Congregational Church 310 Manet Ave.

Sunday School children will present their Christmas Gift of Love to the congregation. Students will light the Advent candles. Children will then go to Fellowship Hall for class and a Christmas party.

The choir will sing accompanied by Lois Zulauf on piano and organ.

Thursday mornings the Preschool Playschool meets 9:30 to 11:30 a.m. with Bette Olson. All tots accompanied by an adult are welcome.

Thursday evening Mothers Club will hold its Christmas party at 8 p.m. in Fellowship Hall following the executive and business meetings at 7 and 7:30 p.m.

Christmas Eve service will be held at 5 p.m. and will include lighting the darkened sanctuary with candles as the congregation sings "Silent Night." The diaconate will lead the service of lessons and carols. A creche made by Sheena Giggey Curley and the Sunday School in 1977 will adorn the altar.

Quincy Religion Directory

SERVICES & ACTIVITIES

Assemblies of God

Glad Tidings
158 Washington St., Quincy
phone: 773-9797
Rev. Gregory E. Wheaton, Pastor
Youth & Children's Ministry
•Contemporary Worship
•Marriage & Family Group
•International Fellowship
•DivorceCare

Baptist

FIRST BAPTIST CHURCH OF WOLLASTON
81 Prospect Ave., Wollaston
(off of Beale Street)
617-472-0824
www.wollastonbaptist.com
Worship & Sunday School at 10:30 AM
The Rev. Dr. Anita Farber Robertson
Interim Pastor
Virginia Grimes
Choir Director/Organist
Nursery Care. Handicap Ramp.
Hearing Devices.
COME WORSHIP WITH US!

Catholic

Saint Ann's Church
757 Hancock St., Wollaston • 617-479-5400

St. Mary's Church
36 Crescent St., Quincy • 617-773-[illegible]
Masses
Sat. 4:30 p.m. Vigil
Sun. 8:00 a.m., 10:00 a.m., 12:00 Noon
Weekday Masses
Mon., Wed., Thurs., Fri. 8:00 a.m.
Tues. 7:00 p.m.
Handicapped Accessible
New Members Welcome

Catholic

Sacred Heart Church
A Roman Catholic Community Worshiping Together
Faith, Worship, Education and Service
386 Hancock St., North Quincy, MA 02171
(617) 328-8666
Sunday Masses
4pm Sat. 7:45am, 9am Family Liturgy
10:45am with Choir and 5pm
Weekday Masses
Mon.-Fri. 7am and 9am, Sat. 9am
Handicapped Accessible
Confessions
Sat. 3-3:45pm in Saint Joseph Oratory

St. Joseph's Church
550 Washington Street
Quincy, MA 02169
617-472-6321
SUNDAY MASSES:
4 p.m. (On Saturday)
8:30 a.m., 10:30 a.m. & 5 p.m.
Weekday Masses 9am
CONFESSIONS: Saturday, 3:00-3:30 pm
Handicapped accessible &
Handicapped parking, side entrance
air conditioned

ST. JOHN THE BAPTIST
44 School St., Quincy
617-773-1021
Weekend Mass Schedule
Saturday (Vigil Mass) 4 p.m.
Sunday 7:30 a.m., 9:30 a.m.
and 11:30 a.m. (Family Liturgy)
Weekday Masses
Monday, Wednesday, Friday
8 a.m.
Tuesday, Thursday 9:30 a.m.
Confessions Saturday 3:30 p.m.

Unitarian

United First Parish
[illegible]
Sunday 10:30 AM
[illegible]
Handicapped Accessible
All Welcome

Congregational

HOUGHS NECK CONGREGATIONAL CHURCH
310 Manet Ave., Quincy
Sunday, Dec. 19
Service Of Divine Worship 9:30 am
Fourth Sunday of Advent
Sunday School 9:30 AM
Students will present their
Christmas Gift of Love.
Rev. Ned Martin
Interim Minister - 617-479-8778
Lois Zulauf - Minister of Music
Mothers Club Christmas Party
Thursday at 8 p.m. in Fellowship
Hall following executive and
business meetings, 7 & 7:30 pm
Preschool Playschool for tots
(with adult) Thursdays 9:30-11:30 a.m.
in Fellowship Hall

BETHANY CONGREGATIONAL CHURCH
Corner of Spear & Coddington Sts.,
Quincy Center • 617-479-7300
10 AM Sunday Worship & Church School
A Marvelous Revelation
Rev. William Harding
Childcare Available. Wheelchair Accessible

QUINCY POINT CONGREGATIONAL CHURCH
444 Washington St. • 617-773-6424
Worship and Church School 10 am
Rev. Ann Suzedell, Pastor
visit us at www.QPCC.org

UNION CHURCH
Beale St. & Reason Rd., Wollaston
Sunday Services 10 AM
Nursery Provided
Good Bible Preaching
& Traditional Worship
Rev. John Carl Swanson, Pastor

Congregational

WOLLASTON CONGREGATIONAL CHURCH
48 Winthrop Ave. - 617-773-7432
Pastor: Rev. Mary Lou Gifford
10:00 AM Sunday Worship
with Sunday School & Childcare
Fourth Sunday of Advent
'God Is With Us'

FIRST CHURCH OF SQUANTUM
164 Bellevue Rd., Squantum
617-328-6649
Sunday Worship - 10 AM

Covenant

COVENANT CONGREGATIONAL CHURCH
Corner of Whitwell & Granite St.
Sunday Worship 10:00 AM
Rev. Karen Palmatier, Pastor
9 a.m. Christian Education for all Ages
Child Care Available - All Are Welcome
Children's Pantry
Wed., Thur. 9:30 am - 12 noon
617-479-5728

Salvationist

THE SALVATION ARMY
6 Baxter St., Quincy • 617-472-2345
9:45 SUNDAY SCHOOL
11AM WORSHIP SERVICE
BRASS BAND MUSIC
7PM TUES WOMEN'S FELLOWSHIP
7:15PM WED. BIBLE STUDY

To Advertise in this Directory, call 617-471-3100

Episcopal

St. Chrysostom's Episcopal Church
Corner of Hancock & Linden Sts.
Wollaston • (617) 472-0737
Rev. Claude Smith
Holy Eucharist 10 AM - Sunday School
and Nursery Care During Service
Coffee Hour Following
EVERYBODY WELCOME
Thrift Shop Open Wed.-Fri.
10 a.m. to 4 p.m.

Evangelical

EVANGELICAL CHURCH OF ATLANTIC
65 Newbury Ave. North Quincy
(617) 847-4444
Pastor Bill Donahue
9 am Traditional Congregational
10 am Contemporary Service
Childcare Available

Methodist

QUINCY COMMUNITY UNITED METHODIST CHURCH
40 Beale St., Wollaston
617-773-3319
10:30 AM Sunday Worship
Rev. Carol Stine, Pastor

Spiritualist

First Spiritualist Church of Quincy
40 West St., Quincy, MA 02169
(617) 770-2246
Services Sunday 11 a.m. to 12:30 PM
Connection Conversation following service
Services 8 PM Wednesdays June, July, August
Pastor Rev. Rita S. Berkowitz C.H.C.M.

We need you.
American Heart Association
[illegible]

QUINCY POLICE HOT SPOTS

Monday, Dec. 6

VANDALISM/PROPERTY, 2:33 a.m., Mullaney's Variety Store, 203 West Squantum St. Pay phone. Outside of store.

LARCENY, 9:39 a.m., 55 Tinson Rd. Checks. Caller states someone stole money from account by check. Two temporary orders at this address are duplicates of each other, expired Oct. 15. Deleted both during this second party check process.

LARCENY/MOTOR VEHICLE, 12:21 p.m., 437 Washington St. Unregistered vehicle no plates towed from yard. City has no record of any DPW tows. 1995 Chevy Astrovan, gray color.

LARCENY/MOTOR VEHICLE, 1:54 p.m., 36 DesMoines Rd. Motor vehicle was parked here without plates. Cannot find it as towed in comp. State form shows owner lives in West Bridgewater. 1987 Mercury Sable, gray.

LARCENY, 2:17 p.m., Charlie's Mini Market, 247 Atlantic St. Scratch tickets.

BREAKING AND ENTERING/PROGRESS, 3:26 p.m., 29 French St. Dwelling. Caller came home to find door forced in, caller has not been inside yet. Officers checked inside on their arrival, no one is inside the house. Side door had been kicked in. Rare coins, cash, and costume jewelry known missing.

BREAKING AND ENTERING/PAST, 5:29 p.m., 96 Cummings Ave., #2. Dwelling. Front door was forced open. MP3 player, Fuji digital camera, and a gold neck lace known missing.

BREAKING AND ENTERING/PAST, 6:27 p.m., 96 Cummings St., #3. Dwelling. Front door found forced open.

BREAKING AND ENTERING/PAST, 6:35 p.m., 96 Cummings Ave., #4. Dwelling. Front door had been left unlocked, small amount of change knowing missing.

BREAKING AND ENTERING/PAST, 6:39 p.m., 96 Cummings Ave., #1. Dwelling. Rear door found forced open. Sony digital camera known missing.

BREAKING AND ENTERING/PAST, 7:31 p.m., 165 Quincy Shore Dr. Dwelling. Sometime since Sept. 15 wooden block used to secure storage area was unscrewed and two sets of Rossignol skis and poles were stolen.

Tuesday, Dec. 7

VANDALISM/PROPERTY, 9:01 a.m., Hancock TV and Appliance Co., 115 Franklin St. Front window.

BREAKING AND ENTERING/PAST, 11:54 a.m., 62 Winter St. Dwelling. Entry made through unlocked kitchen window. Two watches, two gold chains, and a silver ring known missing.

LARCENY, 12:41 p.m., 117 Independence Ave. Drugs. Ex-friend came over and took some of her Xanax.

BREAKING AND ENTERING/PAST, 4:52 p.m., 69 Faxon Rd. Dwelling. Rear bedroom window forced open. An HP Pavilion laptop computer and about $100 in rolled quarters stolen. A large number of DVDs were placed into a shopping bag but the suspect(s) left them on the rear porch. A witness spotted a white male, 6-feet, about 30 years old, medium build, wearing a dark blue hooded sweatshirt and carrying a blue jacket, jump the fence from the victim's yard into the yard at 51 Faxon Rd. He then continued on into the Atlantic Middle School yard.

VANDALISM/PROPERTY, 6:25 p.m., Houghs Neck Congregational Church, 310 Manet Ave. A 24-foot by 36-foot window on the side of the building was smashed sometime overnight.

VANDALISM/PROPERTY, 11:59 p.m., 257 West St. Two tires slashed on a blue Jeep Liberty.

Wednesday, Dec. 8

VANDALISM/PROPERTY, 12:39 a.m., 175B Centre St. Slashed tire.

VANDALISM/PROPERTY, 6:17 a.m., 182 Quincy Ave. Truck window broken by unknown person overnight.

LARCENY/MOTOR VEHICLE, 9:01 a.m., 11 Dorchester St. Past. 1992 Olds Delta 88 taken sometime overnight.

BREAKING AND ENTERING/PAST, 4:47 p.m., 15 Burgin Parkway. Dwelling. Front door damaged, happened today.

BREAKING AND ENTERING/ATTEMPT, 6:18 p.m., 42 White St. Residence.

VANDALISM/PROPERTY, 7:36 p.m., Seawinds Condominium, 90 Quincy Shore Dr. To motor vehicle. Caller's 2004 Honda Civic was keyed on front hood.

Thursday, Dec. 9

LARCENY, 1:50 a.m., 258 Water St. Past. Person known to caller took credit cards and cash from her wallet. Complaint for larceny of a controlled substance, larceny less, and receiving stolen credit card.

LARCENY, 2:13 p.m., Asian Cafe, 21 Scammell St. By check.

LARCENY ATTEMPT, 2:52 p.m., Alltown Check Cashing, 34 School St. In progress. 20-year-old Weymouth man arrested and charged with uttering, forgery, and attempted larceny.

UNARMED ROBBERY, 3:53 p.m., Subway, 1354 Hancock St. Suspect fled. White male, black coat, 5'6", short brown hair, carrying a bag with cigarettes.

VANDALISM/PROPERTY, 4:24 p.m., 19 Vassall St. To home. Bird's head damaged overnight.

VANDALISM/PROPERTY, 7:05 p.m., 64 Doane St. Car window broken.

Friday, Dec. 10

LARCENY/MOTOR VEHICLE, 7:06 a.m., 5 Northfield Ave. Already found at Hess Gas Station, 258 Hancock St. now being formally reported stolen. Owner left keys in it. 1996 Chevy Astrovan.

BREAKING AND ENTERING/ATTEMPT, 7:28 a.m., Copeland Package Store, 273 Copeland St. Business. Rear door has pry marks from an attempted break. No entry gained. Alarm went off earlier this date.

LARCENY/ATTEMPT, 9:08 a.m., Citizens Bank, 1200 Hancock St. Stolen check. One female under arrested for attempted larceny over and uttering. Additionally charged with forgery, identity theft, and possession class D. Also charged with RSP less.

LARCENY, 12:13 p.m., Anderson Bicycle, 380 Washington St. By check. Complaints submitted for larceny by fraudulent check.

LARCENY, 12:40 p.m., Levin & Levin Attorneys, 875 Washington St. Checks.

BREAKING AND ENTERING/PAST, 1:36 p.m., 188 Warren Ave. House is being renovated. Front door left unlocked. Entry made, jewelry known missing.

LARCENY, 4:27 p.m., 37 Hovey St. Checking account.

LARCENY/MOTOR VEHICLE, 6:42 p.m., Speedy Muffler King, 706 Adams St. Lojack equipped. 1991 Ford Mustang, black.

ARMED ROBBERY, 8:28 p.m., Gibbs Gas Station, 700 Hancock St. Gun shown. Black male, tall, thin build, 180 pounds, wearing 3/4 length coat fled on foot toward Bass St.

ARMED ROBBERY, 11:43 p.m., 8 Jackson St. Gun shown. Black male wearing a hat and mask robbed this man of his paychecks and wallet. Silver handgun. Fled on foot. Suspect description: black male, 5'6", medium build, gray hoodie (sweatshirt), black pull over mask. Silver handgun shown. Several ATM cards and credit cards taken. Occurred in parking lot of 8 Jackson St.

Saturday, Dec. 11

UNARMED ROBBERY, 3:39 a.m., 58 Winter St. Yelling help. Unknown if male or female voice. Yelling awoke the caller. He saw a car leaving the area with no lights on down East Howard St. Complaints for unarmed robbery, assault and battery.

LARCENY/MOTOR VEHICLE, 5:07 a.m., 483 Newport Ave. Already found. Keys had been left in it. Motor vehicle was stopped on Expressway northbound in Milton. Subject taken into custody. 2001 Jeep Wrangler, blue.

LARCENY, 10:41 a.m., Roseann's, 1089 Hancock St. By check. Civil matter between parties.

VANDALISM/PROPERTY, 10:45 a.m., 49 Main St. 2005 BMW 325I dark vehicle keyed from driver's door to rear taillight.

LARCENY, 2:12 p.m., Wal-Mart, 301 Falls Blvd. Pa

LARCENY/, 2:40 p.m., Morgan Memorial Goodwill, 625 Southern Artery. Caller's [illegible] pocket who stolen her wallet containing $45 [illegible] cards. Suspect was a thin black woman who left in a dark colored car.

BREAKING AND ENTERING/ATTEMPT, 11:11 p.m., 99 Garfield St. Two males broke [illegible] through the back window. It appears a mechanic [illegible] speaker, was [illegible].

Sunday, Dec. 12

LARCENY/MOTOR VEHICLE, 2:43 p.m., 1035 Southern Artery. Pick [illegible] Lantern Place. Taken [illegible] night.

LARCENY, 5:27 p.m., 365 Washington St. Stereo.

LARCENY, 5:52 p.m., Furnace Brook Auto Repair, 1284 Furnace Brook Parkway. Gas $28 worth. Gas over order model pick-up.

ARMED ROBBERY, 9:56 p.m., Sabina's, 263 Beale St. Commercial. Suspect: White male, 6 foot, thin build, 30-35 years, unshaven, blonde hair wearing gray Boston Red Sox's cap, blue BV, blue jacket and mentioned a gun. Vehicle left in a silver van.

Total Calls for Service: **1187**

Total Arrests: **52**

Total Stolen Cars: **7**

If you have information on the above crimes, or any crime, please call the **Quincy Police Detective Bureau at 617-745-5764**. If you wish to report suspicious drug activity, call the **Drug Hot-Line at 617-328-4527**. You will not be required to identify yourself, but it could help.

If you wish to make an appointment to view the **Registered Sex Offenders** book, contact Detective James Sullivan at **617-745-5768**.

If you wish to contact the **Crime Prevention Officer** for tips or comments, my direct line is **617-745-5719**. My e-mail address is [illegible]@ci.quincy.ma.us. *Officer Robert Hanna*

STOLEN CARS

Date	Stolen From	Year/Make/Model
12/6	36 DesMoines Rd.	1996 Chevy Astrovan
12/8	11 Dorchester St.	1988 Olds Delta 88
12/10	5 Northfield Ave.	1996 Chevy Astrovan
12/10	706 Adams St.	1991 Ford Mustang
12/11	483 Newport Ave.	2001 Jeep Wrangler
12/12	1035 Southern Artery	1989 Ford Taurus

ORECK
3 PIECE COMBO OFFER
XL Upright Vac
Canister Vac
Cordless Iron
All 3 $299.99
CURRY HARDWARE ACE
Quincy 617-472-8250 • Braintree 781-843-1616

MEAT RAFFLE
EVERY SATURDAY AT 1PM
QUINCY LODGE OF ELKS
254 QUARRY STREET
OPEN TO THE PUBLIC
21 YEARS AND OLDER
• 7 TRAYS OF ASSORTED MEATS
• 7 SECOND PRIZES
• 7 DOOR PRIZES
• 2 MONEY TRAYS
• 1 COMEBACK PRIZE
FREE REFRESHMENTS

BATES & RIORDAN, LLP
Attorneys At Law

Theodore Riordan, Esq.

Deborah Bates Riordan, Esq.
Free Notary Services
Free Consultations
www.BatesRiordan.com
645 Hancock Street, Wollaston • (617) 328-8080

SUN FUN PAGE

King Crossword

ACROSS

1 Llamas' home
5 U.K. fliers
8 Commandments
12 Potter's need
13 Blueprint addition
14 Gracious girlfriend
15 Carrots' partners
16 Guaranteed not to go wrong
18 Evoke affection
20 Looked narrowly
21 Speedy steed
23 Anteceding
24 Beauty-parlor item
28 Companionless
31 Ancient
32 Tom of Indy 500 fame
34 Article in "Newsweek"?
35 "Turn on the waterworks
37 Lake vessel
39 Curve
41 Artist's tool
42 Northern hemispheres?
43 Trafalgar admiral
49 Follow too closely
51 Weak, as an excuse
52 Otherwise
53 More (Sp.)
54 S-shaped curve
55 Becomes entangled
56 Navy rank (Abbr.)
57 Make one's way

DOWN

1 Vatican VIP
2 Squared
3 Peruse
4 Open an envelope
5 Doesn't do
6 Chicken-king link
7 Impertinent
8 "Star Wars" weapons
9 Almond liqueur
10 Former fiancee
11 Tourney favorite
17 Actress Gena - Nolin
19 Comments from Sandy
22 Dismal
24 Present
25 Brewery output
26 One with lofty goals
27 Sit
29 "Eureka!"
30 Comprehend
33 Sheltered
36 Working-class types
38 "Humboldt's Gift" author
40 Gear tooth
42 Detail
43 Festive event
44 Unaltered
46 Prudent
47 Portent
48 Requisite
50 Hosiery shade

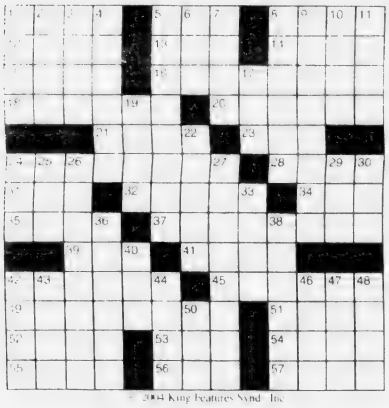

© 2004 King Features Synd., Inc.

Wollaston
Antiques & Collectibles
Pre-Christmas Sale!

Quinny Typewriter Service
SALES - SERVICE - RENTALS
Bob Barker Gerry Barker
WINTER SPECIAL
IBM Selectrics Reconditioned
Starting at $229.00 and up while they last!
5 Maple Street
Quincy, MA 02169 617-472-3656

MAGIC MAZE ● WORDS CONTAINING "LATIN"

C G B G N I T A L P G Y X G V
T A N I T A L S R N P O N M G
O S C I L L A T I N G I U G E
M L K I T G E T G N T N D N L
B A Z X W A A A I A I U I I A
T T R Q O L L T L T N T L T T
J I I G I L A U A A A F A A I
D N C D A L G L C L T A Y L N
X G W T F E P V A L T I S E R
P O I E R N L P K J A I N R G
F N D A N I T A L R A C S O E

Find the listed words in the diagram. They run in all directions - forward, backward, up, down and diagonally.

Calculating, Deflating, Dilating, Gallatin, Latinist, Latino, Oscillating, Palatine, Plating, Platinum, Regulating, Relating, Scarlatina, Slatina, Slating

©2004 by King Features Syndicate, Inc. World rights reserved.

Trivia test by Fifi Rodriguez

1. PERSONALITIES: Who coined the phrase "Include me out"?
2. GEOGRAPHY: Which nation consists of 7,100 islands divided into 72 provinces?
3. U.S. STATES: In which state is Lake Winnebago located?
4. POLITICAL SCIENCE: What is the term for a government led by two rulers?
5. RELIGION: What do Buddhists call the attainment of supreme bliss?
6. GENERAL KNOWLEDGE: During which month is the Masters golf tournament held each year?
7. MUSIC: What is a mazurka?
8. ANATOMY: Where would you find the sternum in the human body?
9. MYTHOLOGY: Who flew too close to the Sun and melted the wax on his wings?
10. TELEVISION: What city provided the setting for the long-running TV show "Frasier"?

Answers

1. Samuel Goldwyn
2. Philippines
3. Wisconsin
4. Dyarchy
5. Nirvana
6. April
7. Polish dance
8. The chest
9. Icarus
10. Seattle

©2004 King Features Synd., Inc.

Salome's Stars

ARIES (March 21 to April 19) Make your holiday preparations one step at a time in order to avoid being overwhelmed and leaving things undone. That confusing family situation continues to work itself out.

TAURUS (April 20 to May 20) Ease this year's holiday money pressures by letting your thrifty side guide you as you look for those perfect gifts that typically reflect your good taste and love of beauty.

GEMINI (May 21 to June 20) You'll have a good handle on potential holiday problems if you delegate tasks to family members, friends or co-workers — most of whom will be more than happy to help out.

CANCER (June 21 to July 22) Right now you are especially vulnerable to holiday scams that seek to take advantage of your generosity. Best advice: Check them out before you send out your checks.

LEO (July 23 to August 22) The upcoming holiday season gives the Big Cat much to purr about. Relationships grow stronger, and new opportunities loom on the horizon, just waiting to be pounced on.

VIRGO (August 23 to September 22) A changing situation brings conflicting advice about how to go forward with your holiday plans. Your best bet: Make the decision you feel most comfortable with.

LIBRA (September 23 to October 22) Holiday plans get back on track after some confusion about the direction you expected to take. A potentially troublesome money matter needs your immediate attention.

SCORPIO (October 23 to November 21) Your holiday preparations are on track. But you need to confront a personal situation while you can still keep it from overwhelming everything else.

SAGITTARIUS (November 22 to December 21) Tight financial matters ease a bit during this holiday season. But the sagacious Sagittarian is well-advised to keep a tight hold on the reins while shopping for gifts.

CAPRICORN (December 22 to January 19) Don't put off making decisions about this year's holiday celebrations, despite the negative comments you've been getting from several quarters. Do it NOW!

AQUARIUS (January 20 to February 18) The holidays will bring new friends and new opportunities. Meanwhile, be careful to use your energy wisely as you go about making holiday preparations.

PISCES (February 19 to March 20) There's good news coming from a most unlikely source. And it could turn out to be one of the best holiday gifts you have had in years. Remember to stay positive.

BORN THIS WEEK: You are respected for your honesty and loyalty. You make friends slowly — but with rare exceptions, they're in your life forever.

© 2004 King Features Synd., Inc.

HOCUS-FOCUS

BY HENRY BOLTINOFF

FIND AT LEAST 6 DIFFERENCES BETWEEN PANELS.

Differences: 1. Lamp is missing 2. Cap is reversed 3. Necktie is different. 4. Picture is different. 5. Can is missing. 6. Wire is different.

Drawings by Henry Boltinoff

©2004 by King Features Syndicate, Inc. World rights reserved.

King Crossword — Answers

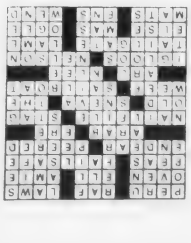

Magic maze — Answers

WORDS CONTAINING 'LATIN'

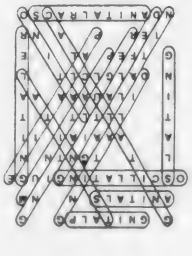

Wishing Well®

6	4	2	8	3	7	8	3	4	5	4	7	4
A	C	B	R	P	R	I	L	L	C	E	E	A
7	4	2	4	6	5	4	2	5	6	2	5	2
M	R	E	T	W	O	H	H	N	O	O	F	N
5	2	7	5	2	3	4	7	4	5	3	4	3
I	O	A	D	R	E	I	I	N	E	A	K	S
6	3	7	5	2	4	8	4	6	2	8	4	7
N	A	N	N	A	I	F	N	D	B	T	G	P
8	5	6	5	6	7	5	2	5	2	7	5	3
R	C	E	E	R	O	I	L	N	E	I	S	N
7	5	6	8	5	7	6	7	8	3	8	6	5
S	E	F	E	L	E	U	D	P	T	A	L	F
8	6	3	6	3	6	3	8	3	8	3	8	3
I	D	D	A	R	Y	E	R	A	E	M	D	S

HERE IS A PLEASANT LITTLE GAME that will give you a message every day. It's a numerical puzzle designed to spell out your fortune. Count the letters in your first name. If the number of letters is 6 or more, subtract 4. If the number is less than 6, add 3. The result is your key number. Start at the upper left-hand corner and check one of your key numbers, left to right. Then read the message the letters under the checked figures give you.

©2004 by King Features Syndicate, Inc. World rights reserved.

Pete Zoia, Legendary 'Mr. North Quincy' Dies At 87

(Cont'd From Page 1)

bers of his extended family near his bedside.

A funeral mass will be celebrated Friday, Dec. 17, at 10 a.m. in Sacred Heart Church, North Quincy. Visiting hours were yesterday (Wednesday) from 6 to 9 p.m. and today from 3 to 8 p.m. at the Keohane Funeral Home, 785 Hancock St. Burial will be in Mt. Wollaston Cemetery.

Peter J. Zoia was born in Quincy on Oct. 13, 1917, the fourth child and third son of an Italian immigrant family. When he as 3, his father died of a lung disease contracted in the granite quarries. He had to learn English from his playmates since his mother, Mary, didn't speak it.

He went out for football as a sophomore at North Quincy High School over the objections of his mother. "What if you got hurt?" she asked. But big, strong and athletic, her youngest son convinced her wouldn't get hurt and he never did.

On his first day at North, Coach Jack Donahue assigned him the number 20 jersey, then realized that he had meant to give the number to another player, Ralph Mettler, and took the jersey back.

As Mr. Zoia turned away, disappointed, the tough-minded coach, who once reportedly played a game for Boston College with a broken leg, noticed the youngster's sturdy legs for the first time. Football legs, he called them.

"Wait a minute," he said, "give that jersey to Pete Zoia." The number remained with him to become attached to the most famous North Quincy football jersey of them all.

He was captain and halfback of the Raiders in 1935 when they beat heavily favored Quincy, 14-6, and his play was hailed in a newspaper article as "scintillating with a brilliance that he has seldom surpassed. He was a great leader."

Mr. Zoia married his Elaine on April 19, 1939, and, as each of their 13 children came along, the story is told that the first song they were taught in the crib began, "Rah for North Quincy . . ." One of them, his father's namesake, Peter Jr., died of cancer at the age of 14.

Football didn't end with his graduation from North Quincy High in 1936. He captained the North Quincy Alumni to the city championship in 1938 and the Quincy Varsity Club to the state semi-pro title a few years later. He also captained the President City Club.

Even after high school, the Zoia family was still so deeply involved in football that every Sunday during the season they would eat dinner at 10 o'clock in the morning so they could head for the stadium and watch Mr. Zoia play for and coach the Alumni team.

He coached at North Quincy Junior High School in 1943 and Quincy Point Junior High School in 1944. He was a founder and first president of the Quincy Youth Football League 1951.

In his spare time, he used his football expertise to write about the game and the men who played it for the Patriot Ledger and The Quincy Sun.

When he retired from his day job as a supervisor after 22 years with Instron Engineering of Canton in 1979 at the age of 62, he realized a long-held dream of joining the football coaching staff of his alma mater, a job he held until 1997 when he was 80 years old.

"It's the passing of an era," said Ken McPhee, who coached North Quincy from 1982 to 1998 while Mr. Zoia was an assistant. "He was definitely a North Quincy icon, He was a big part of the program since 1978. The kids knew what he stood for."

It was McPhee who started the tradition of Mr. Zoia doing a lap around the practice field and catching the coach's pass the day before the Quincy game, a tradition that McPhee said will continue with another North Quincy icon, Dr. Allen Yacubian, the model for the Raider mascot, "The Yakoo," in the Zoia role.

In addition to football, Mr. Zoia played industrial league softball for Pneumatic Scale and Instron. He coached a Babe Ruth baseball team when his son, Dean, played in 1976 and later assisted Dean when he coached Dean Jr. in the Triple AAA Baseball League. He was also president and statistician for the South Shore Baseball League.

Less than a week before his death, the 50s Alumni Benefit Fund dedicated two cases of his football memorabilia, including the famed leather helmet from the '30s, in a place of honor just outside the gym at North Quincy High School.

In addition to his achievements in sports, Mr. Zoia was president of the Parker School PTA, president of Instron Credit Union, and a Eucharistic Minister and former Parish Council member at Sacred Heart Church in North Quincy.

He leaves nine daughters: Janet and her husband Jim Campbell of Hull, Joanne Kelly of Wollaston, Carol and her husband Robert Goward of New Hampshire, Cheryl and her husband David Paul of Florida, Beverly Gregory of Quincy, Barbara and her husband Stephen Younie of Randolph, Regina and her husband Paul Galasso of Texas, Rhonda and her husband Joe Nickley of Abington, Gayle and her husband Dimitri Ayoub of Quincy.

And three sons: Paul Zoia and his wife Claudia of Florida, Gregory Zoia and his wife June of New Hampshire, Dean Zoia and his wife Christine of North Quincy. There are 27 grandchildren and 20 great grandchildren.

He was the husband of the late Elaine A. (Martineau) Zoia, the father of the late Peter J. Zoia Jr., and the brother of the late Margaret Burke, Amando Zoia and Nicholas Zoia.

Donations may be made to the Pete and Elaine Scholarship Fund, c/o Quincy Municipal Credit Union, 100 Quincy Ave., Quincy MA 02169.

Power Wheelchairs Available For Seniors, Disabled

The Senior Wheels USA Program makes available power wheelchairs to senior citizens and the permanently disabled at no cost to the recipient, if they qualify.

Power wheelchairs are provided to those who can no longer walk nor self-propel a manual wheelchair, and who meet the additional guidelines of the program. No deposit is required.

If the patient's need is for use in the home, call for more information to see if they qualify. Call toll free at 1-800-246-6010.

The Senior Wheels USA Program's main purpose and goal is to develop public awareness that there are assistance options that allow senior citizens (as well as the permanently disabled) to remain independent in their own homes.

If the patient does not meet all the requirements of the program, Senior Wheels USA may still be able to help them with a donation.

LEGAL NOTICE

Commonwealth of Massachusetts
The Trial Court
Probate and Family Court Department
NORFOLK Division
Docket No. 04P2935EP
In the Estate of
GEORGE W. MACDONALD
Late of QUINCY
In the County of NORFOLK
Date of Death
November 11, 2004
NOTICE OF PETITION FOR PROBATE OF WILL

To all persons interested in the above captioned estate, a petition has been presented praying that a document purporting to be the last will of said decedent be proved and allowed, and that CAROL A. BLOCK of QUINCY in the County of NORFOLK or some other suitable person be appointed executor, named in the will to serve without surety.

IF YOU DESIRE TO OBJECT THERETO, YOU OR YOUR ATTORNEY MUST FILE A WRITTEN APPEARANCE IN SAID COURT AT CANTON ON OR BEFORE TEN O'CLOCK IN THE FORENOON (10:00AM) ON **JANUARY 19, 2005**.

In addition, you must file a written affidavit of objections to the petition, stating specific facts and grounds upon which the objection is based, within thirty (30) days after the return day (or such other time as the court, on motion with notice to the petitioner, may allow) in accordance with Probate Rule 16.

WITNESS, HON. DAVID H. KOPELMAN, ESQUIRE, First Justice of said Court at CANTON this day, December 6, 2004.

PATRICK W. McDERMOTT
Register of Probate

12/16/04

LEGAL NOTICE

Commonwealth of Massachusetts
The Trial Court
Probate and Family Court Department
NORFOLK Division
Docket No. 04P2863EP
In the Estate of
PAUL D. MEEHAN
Late of QUINCY
In the County of NORFOLK
Date of Death
August 18, 2004
NOTICE OF PETITION FOR PROBATE OF WILL

To all persons interested in the above captioned estate, a petition has been presented praying that a document purporting to be the last will of said decedent be proved and allowed, and that EILEEN DUFFY of COTUIT in the County of BARNSTABLE or some other suitable person be appointed executor, named in the will to serve without surety.

IF YOU DESIRE TO OBJECT THERETO, YOU OR YOUR ATTORNEY MUST FILE A WRITTEN APPEARANCE IN SAID COURT AT CANTON ON OR BEFORE TEN O'CLOCK IN THE FORENOON (10:00AM) ON **FEBRUARY 2, 2005**.

In addition, you must file a written affidavit of objections to the petition, stating specific facts and grounds upon which the objection is based, within thirty (30) days after the return day (or such other time as the court, on motion with notice to the petitioner, may allow) in accordance with Probate Rule 16.

WITNESS, HON. DAVID H. KOPELMAN, ESQUIRE, First Justice of said Court at CANTON this day, December 2, 2004.

PATRICK W. McDERMOTT
Register of Probate

12/16/04

We need you.
American Heart Association.

LEGAL NOTICE

Commonwealth of Massachusetts
The Trial Court
Probate and Family Court
NORFOLK Division
Docket No. 03P1748AD
GENERAL PETITION

To all persons interested in the estate of Ella Day.

A petition has been presented to said Court by Elizabeth A. White of Hingham in the County of Plymouth, administratrix of the estate of Ella Day of Quincy in the County of Norfolk, requesting said Court to enter a Decree of distribution pursuant to M.G.L. c. 206, Sec. 21, for reasons more fully set forth in said petition.

If you desire to object thereto you or your attorney should file a written appearance in said Court at Canton before ten o'clock in the forenoon on the thirteenth day of January 2005, the return day of this citation.

Witness, DAVID H. KOPELMAN, Esquire, First Judge of said Court, this second day of December 2004.

PATRICK W. McDERMOTT
Register

12/16/04

LEGAL NOTICE

Commonwealth of Massachusetts
The Trial Court
Probate and Family Court Department
NORFOLK Division
Docket No. 04P2930EP
In the Estate of
VIRGINIA CARLISLE
Late of QUINCY
In the County of NORFOLK
Date of Death
October 14, 2004
NOTICE OF PETITION FOR PROBATE OF WILL

To all persons interested in the above captioned estate, a petition has been presented praying that a document purporting to be the last will of said decedent be proved and allowed, and that ANNE V. CHURCH of STAATSBURG in the state of NEW YORK or some other suitable person be appointed executor, named in the will to serve without surety.

IF YOU DESIRE TO OBJECT THERETO, YOU OR YOUR ATTORNEY MUST FILE A WRITTEN APPEARANCE IN SAID COURT AT CANTON ON OR BEFORE TEN O'CLOCK IN THE FORENOON (10:00AM) ON **JANUARY 19, 2005**.

In addition, you must file a written affidavit of objections to the petition, stating specific facts and grounds upon which the objection is based, within thirty (30) days after the return day (or such other time as the court, on motion with notice to the petitioner, may allow) in accordance with Probate Rule 16.

WITNESS, HON. DAVID H. KOPELMAN, ESQUIRE, First Justice of said Court at CANTON this day, December 6, 2004.

PATRICK W. McDERMOTT
Register of Probate

12/16/04

LEGAL NOTICE

Commonwealth of Massachusetts
The Trial Court
Probate and Family Court Department
NORFOLK Division
Docket No. 04P2905AD
In the Estate of
ALICIO GARCITORAL
Late of QUINCY
In the County of NORFOLK
Date of Death
January 1, 2003
NOTICE OF PETITION FOR APPOINTMENT OF ADMINISTRATOR

To all persons interested in the above captioned estate, a petition has been presented praying that INES BALZARINI of SCITUATE in the County of PLYMOUTH or some other suitable person be appointed administrator of said estate to serve without surety.

IF YOU DESIRE TO OBJECT THERETO, YOU OR YOUR ATTORNEY MUST FILE A WRITTEN APPEARANCE IN SAID COURT AT CANTON ON OR BEFORE TEN O'CLOCK IN THE FORENOON (10:00AM) ON **JANUARY 12, 2005**.

WITNESS, HON. DAVID H. KOPELMAN, ESQUIRE, First Justice of said Court at CANTON this day, December 3, 2004.

PATRICK W. McDERMOTT
Register of Probate

12/16/04

LEGAL NOTICE

Commonwealth of Massachusetts
The Trial Court
Probate and Family Court Department
NORFOLK Division
Docket No. 04P2900EP
In the Estate of
MARY J. MCCARTHY
Late of N. QUINCY
In the County of NORFOLK
Date of Death
July 15, 2004
NOTICE OF PETITION FOR PROBATE OF WILL

To all persons interested in the above captioned estate, a petition has been presented praying that a document purporting to be the last will of said decedent be proved and allowed, and that JAMES J. MCCARTHY of NORTH QUINCY in the County of NORFOLK or some other suitable person be appointed executor named in the will to serve without surety.

IF YOU DESIRE TO OBJECT THERETO, YOU OR YOUR ATTORNEY MUST FILE A WRITTEN APPEARANCE IN SAID COURT AT CANTON ON OR BEFORE TEN O'CLOCK IN THE FORENOON (10:00AM) ON **JANUARY 12, 2005**.

In addition, you must file a written affidavit of objections to the petition, stating specific facts and grounds upon which the objection is based within thirty (30) days after the return day (or such other time as the court, on motion with notice to the petitioner, may allow) in accordance with Probate Rule 16.

WITNESS, HON. DAVID H. KOPELMAN, ESQUIRE, First Justice of said Court at CANTON this day, December 3, 2004.

PATRICK W. McDERMOTT
Register of Probate

12/16/04

Classifieds

HELP WANTED

embellish
Salon & Day Spa

is currently seeking experienced and gifted stylists ready to make a positive change to join our exciting new salon and spa.

Work together under the direction of Patricia Mayrides, International known platform artist, Cosmetology Business Director, National Cosmetology Association Educator, and published hair designer.

Join our award-winning team and enjoy the same fabulous atmosphere and benefits as our sister salon Salon Arrtophani Beauty and Wellness Center in West Roxbury. We have high expectations and you will be highly rewarded.

Call for confidential interview and to find out how we can meet your needs and grow together!

Embellish Salon & Day Spa
1421 Hancock Street, Quincy Center, MA 02169
617-471-6700
www.embellish.com

AUTOS/TRUCKS FOR SALE
$500' Police Impounds' Cars/trucks/SUV's — for $500.00 Honda's, Chevy's, Toyota's etc. For listings 800-719-3001 ext C809.

AAA Rated Donation DONATE YOUR CAR, Boat or Real Estate IRS Tax Deductible Free Pick Up Tow Any Model Condition Help Underprivileged Children 1-800-505-0214 Outreachcenter.org

BUSINESS OPPORTUNITIES
ATT CASH CANDY ROUTE Do you earn $800 extra day? Your own local candy route. Includes 30 Machines and Candy. All for $9,995.00 1-800-814-6443

EDUCATION
LCAE is now Wyo Tech, a national technical training school. Wyo Tech graduates work at top airlines and more. Visit about.wyotech.edu or call 877-669-6563.

FINANCIAL
$$CASH$$ Cash now for structured settlements, annuities, and insurance payouts. (800) 794-3410 J.G. Wentworth J.G. Wentworth Means Cash Now for Structures Settlements.

HELP WANTED
$50,000 to $57,000 average FIRST YEAR for GREEN MILES Weekly Hometime' Blue Cross/Blue Shield' I.D. Pass' 1 year OTR experience required. HEARTLAND EXPRESS 1-800-441-4953 www.heartlandexpress.com

ADVANCE YOUR DRIVING CAREER' increase in Pay Package Contractors & Company Needed Flatbed Refrigerated Tanker Over the Road Some Regional Commercial Drivers License Training 1-800-991-6338 www.primemc.com

WOW! Career or pocket money, you decide! Up to 50% commission profit. Start-up $15. E-mail ISR Lisa at LWilber@aol.com or call toll free 1-800-258-1815.

Drivers: OTR Drivers make 43 cpm. Our OTR program ensures you earn more - no gimmicks and no fuzzy math, just top pay! You begin with a great starting wage, 3+ years - start at 36 CPM, 1 to 3 years, start at 35 cpm, 3 to 12 months, start at 34 cpm. And with guaranteed rapid raises, you're at 37 cpm within months; your increases continue until you reach 43 cpm! You can add up to an additional 2 cpm with bonuses paid each month- you don't have to wait until the end of the year or quarter. Our package also includes paid vacations and full benefits; medical, dental, vision, prescription discount, 401K with matched contributions and more! Operate your own late model conventional with the flexibility of taking it home with you for time off - every 14 days if you choose. Call now - we'll have your truck waiting for you! 1-800-2JB-HUNT EOE. Subj to d s 3 mos. Exp req.

K-12 Teachers teach your subject in English in an overseas international school. Incredible savings and benefits. Adventure. Go to www.tieonline.com for more information. Or call: The International Educator 508-632-1414 PART TIME POSITION AVAILABLE - Entry Level

TEARSHEET COORDINATOR New England Press Association, offering newspaper advertising placement in New England region, has an immediate part time opening for a Tearsheeting Coordinator. The Tearsheeting Coordinator works with the advertising department to confirm ad space reservations with newspapers using the telephone and fax, collect and organize tearsheets, assist with gathering media kits, and assist with filing. The candidate should be detail oriented and able to work 20 hours per week. Position is located in our Boston office. Please send resume to: J.Conway@nepa.org; fax to: 617-373-5615; or mail to Linda Conway, Advertising Director, New England Press Association, 360 Huntington Avenue, 42SCP, Boston, MA 02115. No Phone calls please.

REGIONAL RUNS AVAILABLE! Home Weekly. Midwest-Northeast-Southeast. Also Hiring OTR Company Owner Operator Solo-Teams. Call 1-800-CFI-Drive www.cfidrive.com

HOMES FOR RENT
Homes From $199/mo! 1-3 Bedroom! Foreclosures, HUD's Bank Repos! 4% down, 30 yrs, @8.5% apr. For listings 800-319-3323 xf 706

LAND FOR SALE
LAND BARGAINS-YEAR-END SALE! 5-9 AC- New Camp- $24,900 Borders NYS Land. Over 125 properties starting @ $10,900. Low rates- Hurry! Call ACL 1-800-229-7843 www.landandcamps.com

MERCHANDISE FOR SALE
Life Saving Emergency Heater for Power Outages! BIG BUDDY Indoor Safe Portable Propane heater heats to 200 square feet up to 220 hours! www.mrheater.com 800-287-1066

MISCELLANEOUS
REVERSE MORTGAGES! SENIOR HOMEOWNERS! No payments until you permantly leave your residence. Government insured. No qualifying. Call Quick Costs 1-800-674-2826 x229 Continental Funding Stoughton, MA www.cfc

SERVICES

HOUSE WORKS
Handy man to additions
Windows & Doors
No job too small
MA license
Free Estimates
Blake Remodeling
617-773-1858
617-543-3486

ORIGINAL HANDYMAN
NO JOB TOO SMALL
Power Washing, too
Free Estimates
Call 617-328-4199
In Business for 14 Years

KEITH'S SNOW REMOVAL
Residential - Commercial
Dependable 24/7 Service
Lowest Rates Guaranteed
617-308-0731 • 617-794-4881

SERVICE SERVICE SERVICE SERVICE SERVICE

HONESTY IS KEY

Anthony's All-State appliance

- 13 Years Experience
- Affordable Rates
- Fully Stocked Vans

10% discount with this ad

REPAIRS 7 DAYS A WEEK
1-800-393-8844

SERVICE SERVICE SERVICE SERVICE SERVICE

JNX GENERAL CONTRACTING & PROFESSIONAL PAINTING
Carpentry | Clean & Install Gutter
Professional Painting | All Types of Home Repair
Power Washing | and Maintenance
Call Jack
617.773.4761 - Quincy

ART CLASSES
adult & children ages 8 & up
Drawing, Painting, Sculpture
Blue Rain Studios
Studio: 617-479-6297
Instructor: Maureen O'Brien
BFA, Artist Teacher
Free first class illustration

MARTHA'S
Alterations/Repairs
Custom Tailoring.
"40 Years" of Experience
261 Copeland st.
Quincy, MA 02169
617-471-4499

CONNOLLY CLEANING
House Cleaning
Construction Clean-up
$60 - $100 per house
South Shore
Mary @ 508-904-6400

Save Gas & Money Shop Local

HELP WANTED

QUINCY YMCA PART-TIME
Staff to run After School Enrichment Program in Quincy elementary schools M, W, TH, F 2-4:30pm. Good rate and Free Y membership. 18+ and exp. working with kids required.
Susan 617-479-8500 x128

ATTN. STUDENTS
Great pay, 1-6 weeks of work in low-key sales/svc. Flexible schedules, no experience necessary, conditions apply. Can remain in spring.
Ages 18+.
Call Jen, 800-841-6411

South Shore Mental Health - Central Registration Clerk, FT/Quincy. Duties include: data entry, filing, cust. service. Great benefits - friendly work environment! contact human resources, 617-847-1950

MISC.

PRAY TO ST. CLAIRE
Ask Saint Claire for 3 favors: 1 business, two impossible, say 9 Hail Mary's for 9 days with a lighted candle. Pray whether you believe or not. Publish on 9 day. May the Sacred Heart of Jesus be praised, adored, glorified & loved today & everyday throughout the world forever & ever. Amen. Your request will be granted no matter how impossible it may seem. MAL

THANKSGIVING NOVENA TO ST. JUDE
OH HOLY ST. JUDE, Apostle and Martyr, great in virtue and rich in miracles, near kinsman of Jesus Christ, faithful intercessor of all who invoke your special patronage in time of need, to you I have recourse from the depths of my heart and humbly beg you to whom God has given such great power to come to my assistance. Help me in my present and urgent petition. In return I promise to make your name known and cause you to be invoked. St. Jude, pray for us and all who invoke your aid. Amen.
Say three Our Fathers, three Hail Marys and Glorias. Publication must be promised. This Novena has never been known to fail.
I have had my request granted.
Publication promised.

LARRY P.
Watch out for all of the wild women in your new Building"
-Frank

PAL
Your spirit and memory lives on and you are missed.
Love, Lano, Boomer, Brian, David and Nayne

THANK YOU ST. JUDE
My prayers have been answered.
M.A.D.

GIFT WRAPPING FUNDRAISER
St. Johns Cub Scout Pack 42
Sat December 18, 10:30 A - 2:30 P. Lower Church Hall.
617-479-9779

Wanted
P.C.A. to care for 18 yr. young man. Lifting involved. Total care, bathing, feeding, dressing. Pay $10.36/hr. Mon-Fri. Call 617-471-8232

FOR SALE
8x10 Post and Beam Vermont Made Shed $1,278 delivered. Credit cards accepted. Shed retails for $1,954. Its a leftover, first come first serve. Toll FREE 1-866-297-3760 www.JamaicaCottageShop.com

DIRECTV FREE 3 ROOMS SYSTEM installed & delivered free. Say goodbye to cable forever. +3 months FREE HBO/CINEMAX. Call 1-800-694-8644. www.dtv2day.com

MORTGAGES
REVERSE MORTGAGES! SENIOR HOMEOWNERS! No payments until you permantly leave your residence. Government insured. No qualifying. Call Quick Costs 1-800-674-2826 x229 Continental Funding Stoughton, MA www.cfc reversemortgage.com

MOVING
HAUL ALL MOVERS. The best and cheapest in town. Licensed and insured 24 hrs. Our movers and service can't be beat. 781-322-1679. $5 off for mentioning this ad. License #30299.

MISCELLANEOUS
FREE 4-ROOM DIRECTV system including installation! 125+ CHANNELS, INCLUDING LOCALS, FROM $29.99/MO. Digital picture sound. Limited offer. Plus Shipping. Restrictions apply. 1-800-208-4763.

FOR SALE

1995 MERCURY GRAND MARQUIS LS
4-door sedan, low mileage, 63M, leather UPH, very good condition. $3900.
Call 617-773-9376

TIME SHARE
May, June, Sept, Oct. "The Cove" at Yarmouth, Mass. Pool in-out, Gym, International exchange. Sleeps 4. Anxious
617-471-6627

REAL ESTATE
ESCAPE THE COLD! Spend you winter in the Carolinas! Golf front & veiw homesites. Prime location. Huge year-end savings! Excellent financing. Call 866-334-3253 x 768

WANT TO BUY
BOWFLEX WANTED, or Total Gym, or Treadelimber, or Soloflex. Will Pick up and pay cash! Call Doug 781-820-1937 PIANOS WANTED. Cash for Grand Pianos. Specialty Pricing for Steinway. Free Removal. Call Toll Free 1-877-869-2962

Classifieds

FOR RENT

NEW HALL

QUINCY ELKS

NOW BOOKING
HOLIDAY PARTIES
CLUB 58

WANTED

OLD HAND TOOLS
& BOOKS WANTED

LIBERTY TOOL CO

SERVICES

Arthur D. MacNeil
Electrician

MONPELLO MODERNIZING

SAVE
Budget Fuel

Fuel Assistance
Senior Discount
Full Service

JUNK CAR
REMOVAL

any condition
No title needed

617 828 4413

BOXING

INSTRUCTION FOR ALL

SNOW SHOVELING
FALL CLEANUPS

SERVICES

MAIN STREET
building & design

Robert Mattie

QUINCY GREEN

NEED CASTERS

TOWNLINE
DISCOUNT FUEL

CALL FOR BEST PRICES

781 826 8954
1 866 273 6333

GUTTER CLEANING

Cleaning Repairs

Call Bill

POWER PLUMBING

PLASTERING PAINTING

LARRY MALONEY CPA

TIMOTHY P LYNCH

IMAGE
IMPROVEMENT
LANDSCAPING
FALL CLEANUPS

617 471 0044

HOUSE CLEANING

YARD WORK CO

SERVICES

THE TURFMAN & CO.

EAGLE BOTTLE &
CAN RETURN

LAWFORD
PLUMBING

781 849 6134

781 249 0876

SERVICES

ON CALL LAWN CUTS

JUNK REMOVAL SOLUTIONS

DeFrancesco Construction

FOLEY'S
& SON'S REMOVAL

617 471 0044

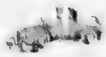

Demolitions

Cleanouts

Removal

SERVICES

The Quincy Sun

MAIL TO: THE QUINCY SUN, 1372 HANCOCK STREET, QUINCY, MA 02169
PAYABLE IN ADVANCE

INDEX

RATES

At Germantown Neighborhood Center

Intergenerational Christmas Party A Delight For All

BY LOUISE ROSEINGRAVE

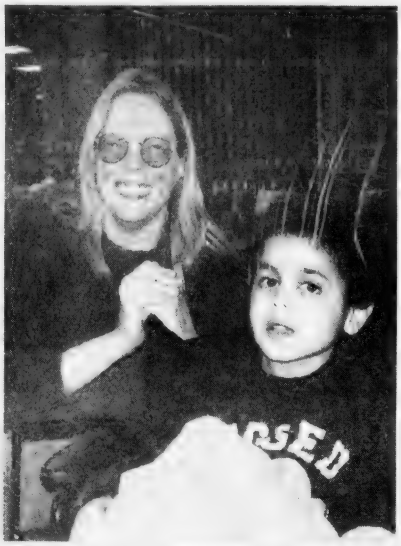

NICHOLAS LEONE, just beginning to walk again after being struck by a drunken driver in September, enjoys intergenerational Christmas party at O'Brien Tower.

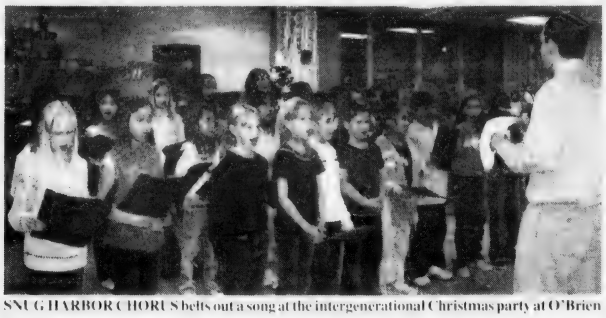

SNUG HARBOR CHORUS belts out a song at the intergenerational Christmas party at O'Brien Towers.

ERICA'S DANCE TROUP

(Photos By Louise Roseingrave)

Jack Conway Wins Best Commercial Float

The Conway Quincy Parade float carried the wish of bringing our service men and women home for the holidays.

Helping to make the float a success this year were Conway agents (left to right) Tom Melanson, Terri Melanson, Susan Conway, Jacqui MacDonald, Bill Furness and Tom Fadrigalan.

Jack Conway Real Estate continued its award-winning tradition in the annual Quincy Christmas Parade this year, bringing home the Best Commercial Float prize for 2004.

The float depicted a scene of a family awaiting the return home of its soldier son at Christmas. The message was "They'll be home for Christmas, if only in our dreams." Playing the family on the float were Conway agents and family members: Tom and Terri Melanson, Bill Furness and Susan Conway. The float was driven by Ed Corbo of Conway H.Q.

"The ironic part of our float this year was that we had an actual soldier ready to ride on the back depicting the returning home son," said Conway Weymouth Mgr. Tom Melanson. "Private Seth Damon, the son of our Brockton Mgr., Steve Damon, was really looking forward to being with us. But when the parade was postponed last week, he was deployed to Iraq along with other members of the 3rd Infantry division, U.S. Army. So the message of 'they'll be home for Christmas if only in our dreams' became even more poignant."

Behind the scenes decorators and creators of this year's float included Conway staff and agents: Diane Furness, Denis Lilla, Ron Scott, Tom Fadrigalan, Marie Fricker, Jacqui MacDonald, Pat McCone and Dan Pritchard.

The 3-mile Quincy parade included 17 themed floats, 14 bands, 19 color guard units and numerous clowns, antique cars and fire engines. Police vehicles from Weymouth, Quincy, Braintree and Boston participated. And, of course, the finale to the festivities was the arrival of the Jolly Old Elf himself, Santa Claus.

The Jack Conway Realtor float has been a mainstay of the Quincy Christmas parade for 25 years.

"It's become an annual tradition for us," said Quincy Mgr. Diane Furness. "We love it!"

Since 1956

Conway-Quincy: 617-479-1500

Conway-Weymouth: 781-337-2330

Jack Conway, REALTOR

*****CAR-RT LOT**B-099
THOMAS CRAN PUBLIC LIBRARY
PO BOX 699164
QUINCY MA 02269-9164

For The Flavins, It's An 80-Year Family Affair
– Page 28 –

The Quincy Sun

Historic Quincy's Hometown Weekly Newspaper

VOL. 37 No. 14 | Thursday, December 23, 2004 | 40¢

Christmas Scenes

THE CITY'S NATIVITY display beams brightly at the Hancock Cemetery.
Quincy Sun Photo

FRESHLY FALLEN SNOW adorns Christmas decorations and the World War II Veterans Statue at McIntyre Mall in front of City Hall. *Quincy Sun Photo/Rosa C. Nobile*

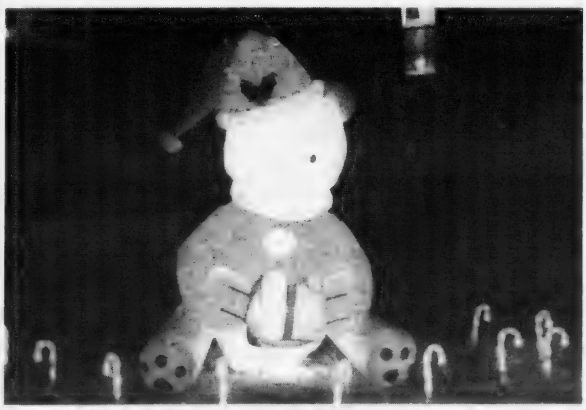

A CHRISTMAS TEDDY Bear illuminates the front yard of a home on Samoset Ave.
From Recent Photo

Putting Merry In Christmas

Local Charities Helping Hundreds Of Needy Families

By WILLIAM F. RAYNOR

Quincy [illegible] are once again lending a helping hand to hundreds of needy families during the holiday season with offerings of food, clothing and other necessities.

Representatives from several local charitable organizations said they expect a sharp increase in the number of families struggling to make ends meet [illegible]

[illegible] Executive Director Peg Ann Smolle. The program will also provide food and gift vouchers for needy families, she said.

The group's Headstart program will once again [illegible] state from WHDA and [illegible] ing Dec. 10 to help families [illegible]

And the [illegible] housing program will provide shelter and food vouchers for some 50 homeless or at risk families.

Smolle said the [illegible] contacts [illegible] from local donors, which include local businesses and [illegible]

[illegible] Agency [illegible] Manager [illegible] Executive Director Peg Ann Smolle. The program will also provide food and gift vouchers for needy families, she said.

The group's Headstart program will once again [illegible]

Major Doug Jones [illegible] the Salvation Army [illegible] Christmas Holiday Hotline [illegible] program.

Major Doug Jones [illegible]

Council Backs QCAP's Quest To Help 1,700 Families

$15 Million Sought For Needed Fuel Assistance

The city council is lending its support to the Quincy Community Action Program (QCAP) as it seeks to shore up $15 million in state funds for residents looking for fuel assistance this winter.

On a unanimous vote, the council Monday night approved a resolution sponsored by Councillor Joseph Finn asking Governor Mitt Romney to support the ap-

JOE FINN

[illegible] help [illegible] heat their homes during the winter.

[illegible] home heating fuel prices coupled with a reduction in funds from the state's fuel assistance program has squeezed [illegible] families.

■ 5th Grade Holiday Wishes Start *Page 18* ■ Snow/Parking Alert - *Page 10*

TWO LOCAL YOUNGSTERS Matt Baldwin (center) and Liam Batson (second from right), recently demonstrated that charity really begins at home. For the past few years at their mutual birthday celebration, the civic-minded 9-year-olds asked that any present intended for them be donated to a very special fund. This year's presents were donated to United Homes for Children and were distributed at its annual Christmas party. The young lads' connection to the group was established by Loretta DeGrazia (second from left), president of East Coast Petroleum based in North Quincy. Last year, DeGrazia learned that the United Homes for Children annual party would be cancelled because of lack of funding. However, she filled the funding gap last year and again this year with the help of several corporate friends for a bigger and better holiday celebration for these needy children. The Kiwanis Club of Quincy was among the benefactors this year adding several donations from individual members. All those involved congratulated Matt and Liam for their continued lending hand to those in need of additional support during the holiday season. Among those offering thanks were Sue Harris (left), supervisor for United Homes for Children, and Karen Capel, human resources director for United Homes for Children.

Houghs Neck Landmark Changes Hands

New Owners Granted License For Harry's Pizza

By MARIE D'OLIMPIO

The new owners of a Houghs Neck landmark Harry's Pizza, 405-407 Sea St. were granted a common victualer license at Tuesday's License Board meeting.

But not before Denis Tardo, a real estate agent and owner of a pizza shop nearby asked the board to postpone the decision until an issue involving an easement was settled.

Owners are Mr. and Mrs. Haralabos Karasavas.

Tardo questioned the easement in which children use to purchase food at Harry's and said that the fire department and building zone of appeals should be notified.

However, the owner of Harry's questioned Trade's motives and said he was totally incorrect about the easement.

Fire Chief Paul O'Connell said he had never heard any complaints about the easement.

Replying to Tardo's reference about the experience of the new owners, Mrs. Karasavas made it very clear that they owned a pizza shop across from Ashmont Station for 10 years and another in Mattapan for nine years and all successfully.

When the motion was made, it was duly noted that the easement was moved to the left edge of the building for public use.

The former owner of Harry's said he wondered why Tardo raised any questions now instead of five or ten years ago. Tardo replied that the area had changed and that the neighbors were trying to improve the community.

Harry's was praised by Ward Councillor Leo Kelly who said the eatery has been in business for more than 40 yeears and that it was a "sad day for Houghs Neck having had the best seafood in town.

Harry told the board that he turned away two qualified customers in favor of the Karasavas's because he knew they would be responsible owners.

Clubhouse Approved For Quarry Hills

The License Board granted a request to Quarry Hills Limited Partnership, 100 Quarry Drive, to alter the premise and build a club house. The golf course had been using a tent while awaiting the construction of the clubhouse.

Former Mayor Walter Hannon, who appeared before the board with his son Walter Hannon, III, project manager told the board that the tent will remain after the clubhouse is built.

Chairman Joseph Shea said the matter came before the board because it has to be approved by the Alcohol Beverage Control Commission.

Hannon showed plans to the board which amended the original plans from one side of the property to another area because of the methane gas site.

Hannon said that a magazine called Golf Digest rated the new golf course at Quarry Hills number eight out of 10 nationally and number one in New England.

He said proudly that "it is a great facility open to private member and the public and a credit to the city of Quincy.

Best Burgers in Town
BREAKFAST
7 days a week
all day
Early American Restaurant
Since 1988
1054 Hancock Street, Quincy • 328-8225
Open Daily at 7am
HOUSE SPECIALTY - Our Famous Homemade Corned Beef Hash

Hey Quincy!!!
IT'S OUR 16TH YEAR!
Quincy Evergreen Program wants to swap your Christmas tree for a new EVERGREEN.
BRING YOUR TREE FOR MULCHING
from 7:30 a.m. to 3 p.m.
Weekdays Dec. 27, 2004 to Jan. 14, 2005
Saturdays, Jan. 8 & Jan. 15, 2005
to the
Richard J. Koch Family Park & Recreation Center
1 Merrymount Parkway
Receive a coupon entitling you to receive a live 10-inch Evergreen
Saturday, April 23, 2005 or Sunday, April 24, 2005
YOU CAN ALSO BRING YOUR USED GIFT WRAPPING PAPER FOR A COUPON. FOR QUINCY RESIDENTS ONLY.
QUINCY EVERGREEN PROGRAM
William J. Phelan, Mayor
Jay Cashman, Sponsor
Leo J. Kelly, Chairman, Ward One Councillor-Elect
For more information call:
Quincy Park Department at 617-376-1251

B.C.'s BILLIARD & DARTS
"RED SOX & PATRIOT ITEMS"
Pub Stools - Pub Tables
Pool Cues - Pool Balls
Dart Boards with Dart Cabinets
242 West Main St., Avon, MA 02322
Phone: 508-588-1369 • Fax: 508-588-1037
www.bcsbilliard-darts.com

GIFT CERTIFICATES
Everyone's favorite Holiday Present
• Cleaning
• Shirt Services
• Storage
• Alterations
• Wedding Gowns
Dependable cleaners
Available at any of our 17 locations or order online at
www.DependableCleaners.com

Diamond Dreams
Discover the Difference
Del Greco's
FINE JEWELRY
399 Washington St., on Rte. 53 Weymouth
781-337-5069
Hours: Mon, Tues, Wed, Fri 9:30-5:30,
Thurs 9:30-7, Sat 9:30-2, Sun closed

City Council Backs X-Way Color-Coding

By a unimanous vote, the city council has signed off on a measure that seeks to reduce response times for firefighters called to emergencies on the Southeast Expressway in Quincy.

At Monday night's council meeting, councillors voted 9-0 in favor of a home rule petition that calls for the implementation of a pilot program which uses color coding to locate emergencies on I-95 in Quincy.

The measure goes to Mayor William Phelan's desk for approval. The home rule petition will need the support of the state Legislature as well.

Pitched by the Quincy Firefighters' Union Local 792 and Sen. Michael Morrissey, the color coding project could serve as a blueprint for the entire state, supporters say.

The council-approved plan asks the state to paint jersey barriers, guardrails and telephone poles along Interstate 95 in Quincy different colors between exits. If there is a call for help, firefighters can simply ask callers to identify the color in the area to locate the emergency.

Quincy firefighters maintain it would reduce response times for rescuers who are often not given enough detail about the exact location of an accident.

According to the plan, police, fire and EMS crews would be given a map detailing a color-coding system. When calls come in to a dispatcher, they simple relay the specific color to give emergency crews a better idea of the location.

In many instances, callers have little idea about their location on an expressway, forcing emergency crews to hunt for a location, firefighters say.

SACRED HEART SCHOOL recently held its annual "Santa's Secret Workshop. Students shopped for presents and their family and friends. The event raised more than $1,500 for the PTO, which uses the money to fund enrichment programs at the school. The fundraiser was chaired by Connie Cahill, Patrice Cunniff, Barbara Carey and Gayle Bellotti. Students in grades K-6 entered a drawing for nine cuddly stuffed snowmen. The winners (from left) are: Brenden Santos, Thomas Choi, Isabel Monteiro, Abby Benvie, Austin Tan, Ryan Joyce, Haden Le and Thomas Horrigan.

Police Set Up Fund To Assist Family Victim Of Burglary

The Quincy Police Department has set up a fund to assist a family whose home was broken into last week.

On Dec. 13, the home of the Martin family, 14 Hummock Rd., was broken into. All the Christmas gifts, plus cash and jewelry, were stolen. The family consists of a mother and father and four teenaged children age 15, 16, 18 and 19, all living at home.

As a result, Quincy Police set up a fund to help the family during the holiday season. Donations can be made in care of The Martin Family Fund and mailed, or dropped off, at the Quincy Municipal Credit Union, 100 Quincy Ave., Quincy, MA 02169.

Checks, made out to the Martin Family Fund, can also be dropped in Officer Robert Hanna's mail slot at the front desk at the Quincy Police Station, 1 Sea St. Checks will be deposited in that fund at the Quincy Municipal Credit Union.

For more information, contact Officer Hanna at 617-745-5719.

This is your chance to help a family have a Happy Holiday Season.

QHS Improvement Council To Review Surveys Jan. 6

The Quincy High School Improvement Council will meet Thursday, Jan. 6, at 4 p.m. in the Pride Room at the school, 52 Coddington St.

The agenda for the meeting includes a review of the completed surveys so that the council can establish goals for the 2005-06 School Improvement Plan.

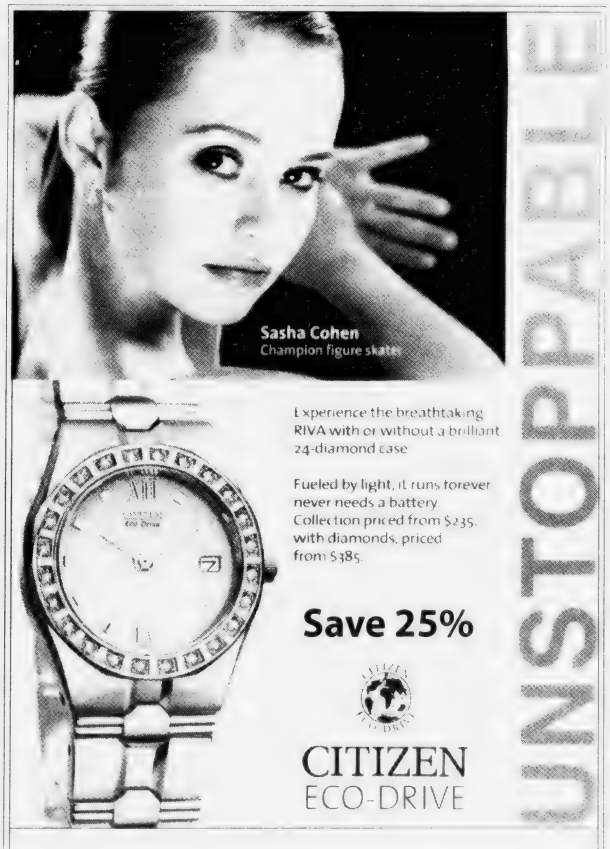

UNSTOPPABLE

Experience the breathtaking RIVA with or without a brilliant 24-diamond case.

Fueled by light, it runs forever never needs a battery. Collection priced from $235, with diamonds, priced from $385.

Save 25%

CITIZEN
ECO-DRIVE

Rogers Jewelry

1402 Hancock St., Quincy Center
(Bank of America Building)
617-773-3636

Holiday Shopping Hours
Daily 9:30 to 8

www.rogersjewelry.com

SPREAD HOLIDAY HAPPINESS...FREE!

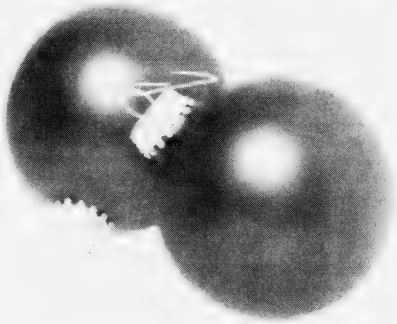

Who says you have to spend money to have a memorable holiday? Give these a try – they're fun... and free!

Mend a quarrel. Keep a promise.
Gladden the heart of a child. Listen.
Seek out a long-lost friend. Give a soft answer.
Do a good deed anonymously.
Think before you speak. Apologize if you were wrong.
Share a treasure. Try to understand.
Let someone else go first. Welcome a stranger.
Appreciate the beauty and wonder of the earth.
And, while there's time, let people know
you're glad they're in your life.
That's the greatest gift of all.

Here's where we take our own advice:
To all our Colonial Federal customers & friends, thank you!
We appreciate you more than you will ever know.
From each and every one of us, happy holidays and a healthy, prosperous New Year to you and yours.

COLONIAL FEDERAL SAVINGS BANK
"Your neighborhood bank!"

QUINCY: [illegible] • HOLBROOK: [illegible] • EAST WEYMOUTH: [illegible] • www.colonialfed.com

Insured FDIC

The Quincy Sun

USPS 453-060
Published weekly on Thursday by
The Quincy Sun Publishing Co. Inc.
1372 Hancock St., Quincy, MA 02169
Henry W. Bosworth, Jr., *Publisher*
Robert H. Bosworth, *Editor*

40c per copy $19.00 per year by mail in Quincy
$23.00 per year by mail outside Quincy $28.00 out of state
Telephone: 617-471-3100 471-3101 471-3102

Periodicals postage paid at Boston, MA
Postmaster Send address change to
The Quincy Sun, 1372 Hancock St., Quincy MA 02169

The Quincy Sun assumes no financial responsibility for typographical errors in advertisements but will reprint that portion of an advertisement in which the typographical error occurs.

Moments in time

THE HISTORY CHANNEL

• On **Dec. 23, 1931,** Bette Davis signs with Universal after years of work as a struggling actress, and she makes her film debut the following year in "Bad Sister."

• On **Dec. 24, 1953,** "Dragnet" becomes the first network TV series with a regular sponsor when Fatima cigarettes signs on to back the show.

• On **Dec. 20, 1963,** the Berlin Wall is opened for the first time in more than two years, as nearly 4,000 West Berliners are allowed to cross into communist East Berlin to visit relatives for one day. Under an agreement reached between East and West Berlin, more than 170,000 passes were eventually issued to West Berlin citizens.

• On **Dec. 26, 1966,** the first Kwanzaa is celebrated in Los Angeles under the direction of Maulana Karenga, the chair of Black Studies at California State University at Long Beach. The seven-day holiday, which has strong African roots, was designed by Dr. Karenga as a celebration of African-American family, community and culture.

• On **Dec. 22, 1973,** a federal speed limit of 55 mph is imposed throughout the United States. Although the new limit led to widespread speeding, studies showed it achieved its goals of increasing safety and fuel economy.

• On **Dec. 21, 1988,** Pan Am Flight 103 from London to New York explodes in midair 31,000 feet over Lockerbie, Scotland, when a bomb hidden inside an audio cassette player detonates inside the cargo area. All 259 passengers, including 38 Syracuse University students returning home for the holidays, were killed in the explosion.

• On **Dec. 25, 1996,** singer-songwriter Jimmy Buffett departs with his family on a three-week cruise in the Southern Hemisphere that will inspire his book "A Pirate Looks at Fifty" (1998). The book hit No. 1, making Buffett one of only a handful of writers — including Ernest Hemingway, John Steinbeck and Dr. Seuss — to top both the fiction and nonfiction best-seller lists.

©2004 King Features Synd., Inc.

QUINCY ANIMAL SHELTER
56 Broad Street, Quincy • 617-376-1349
quincyanimalshelter.org

IN-SHELTER ADOPTION HOURS
TUESDAYS and THURSDAYS 6 - 8:30 pm
SATURDAYS 10 am - 4 pm
CLOSED FOR ADOPTIONS DEC. 23-25, JAN. 1
Adoption fees include initial vaccinations and Spay/Neuter as needed. 100% volunteer run, new volunteers always needed.
FOR LOST or FOUND ANIMALS call
CITY OF QUINCY ANIMAL CONTROL at 617-376-1364.

DOGS Available for Adoption

LUCKY: 10 y.o. female labrador pit bull mix
DAISY: black and white female pit bull

AVAILABLE CATS

Please note we have MANY more cats that need homes than we can list here - please come see them at the Quincy Animal Shelter!
CHECKERS: DSH tortieshell spayed female
CLYDE: 3 y.o. male, FIV + should be only cat or go with another FIV + +
JENNY: 3 year old spayed female tuxie. Would do best as only cat. Feisty, vet predictable. Very playful, high energy level.
CECE: 5 year old orange and white DSH spayed female. Does well with other cats. Very sweet and friendly.
MOTHER: 2 y.o. white tiger female
SHEA: 2 y.o. orange tiger female
PUDDIE: 3 y.o. green/white/gray green eyed female
JACKSON: All black, double pawed male
KARL: Young tuxedo boy, less than a year old +
RAMBO: shy orange and white male
KRINKLES: Dilute calico female with kinked ear
GIBBS: All black short hair male
IRIS: White and grey female short hair
LANEY: Tan and white female, short hair, less than a year old
GHENGIS KHAN: All black, medium hair male declawed
MIDNIGHT: All black short hair, female cat
BORIS AND BUSTER: Young tuxedo brothers

Sunbeams

By Henry Bosworth

Dear Santa

Dear Santa:

It's me again. Late again. As usual.

I know I keep promising to write sooner but don't. I guess being late just comes natural to me. As I've mentioned before, you should see me trying to keep appointments.

But I will make a real special effort to write earlier next year. In fact, I'm going to make it one of my top New Year's resolutions. And I promise to keep it. (I think I promised that before.) But, honest, I'm really going to make a special effort this time.

Anyway, Santa, most of these gift requests this year — as in the past — are being asked for in a humorous vein, and, of course, a few in a serious.

I know it's late, but I would really appreciate it if you would do your best to deliver as many of these gifts as you can when you get to Quincy.

And just a reminder, Santa. It's pronounced Quin-zee. Not Quin-cee. We're a little fussy about that around here. But you probably got to know how to pronounce it correctly when you delivered toys to little John Quincy Adams when he was a boy many years ago. Yes, he grew up to be President. And he pronounced it Quin-zee.

So Santa, please drop off the following to the following:

Mayor **BILL PHELAN**, a Megabucks jackpot to help tide the city over until the economy really gets rolling. (Santa, he didn't get the gold mine I asked for last year or the oil well the year before. Maybe you can get him a lucky number) . . . Speaking of His Honor, how about getting him together with the living former mayors, **WALTER HANNON, JOE LaRAIA, ARTHUR TOBIN, FRANK McCAULEY** and **JIM SHEETS** for a group photo to hang in City Hall for posterity. (I think they might disagree on how to run the city, but I bet you can get them all to smile for the photo) . . . Councillor **JOE FINN**, the right decision on whether to run for mayor. Got a lucky coin, Santa? . . . Councillor **KEVIN COUGHLIN**, a powerful magnet, the kind with two buttons. Push No. 1 and it finds all the abandoned shopping carts throughout the city. Push No. 2 and it automatically sends them back to where they came from . . . City Clerk **JOSEPH SHEA**, the day he's still waiting for. That day when all the city's registered voters actually turn out to vote . . . Health Commissioner **DREW SCHEELE**, his own stockpile of flu vaccine to accommodate every resident in need . . . Councillor **ALICIA GARDNER**, a "Well Done" for the enactment of "John's Law" that impounds drunk drivers' cars for at least 18 hours after their arrest. Let them walk and sober up . . . City Council President **FRANK McCAULEY**, a big birthday cake for his 75th coming up next Monday. And, of course, the votes to keep the gavel for 2005. He's retiring at the end of next year after a 32-year distinguished political career, Santa, and we'd like to see him go out in style . . . And happy retirement to **RON ZOOLECK**, president of the South Shore Chamber of Commerce who has made the chamber one of the tops anywhere . . . School Supt. **Dr. RICHARD DeCRISTOFARO**, snow only on Saturdays and Sundays . . . And no more than an inch or two for DPW commissioner **STEVE O'DONNELL** . . . Historian **TOM GALVIN**, discovery of a new trunk full of old Quincy postcards to share with his devoted Quincy Sun fans . . . **JENNIFER LOGUE**, executive director Quincy Discovery, bus loads and car loads of new tourists . . . **DAN FLYNN**, chairman Quincy Business Council; **DEAN RIZZO**, executive director Quincy 2000 Collaborative; and **ERIC STOECKEL**, president, and **MARALIN MANNING**, executive director Quincy Business Association, getting together to bring some hot retail prospects to the city . . . Police Chief **ROBERT CROWLEY**, a year without major crimes and fatal traffic accidents . . . Fire Chief **PAUL O'CONNELL**, a year without deadly fires and pesky false alarms . . . And for the Fire Department, 15-story ladders to reach those proposed 15-story buildings . . . Senator **MIKE MORRISSEY** and Reps. **BRUCE AYERS, RON MARIANO** and **STEVE TOBIN**, some Beacon Hill goodies to take back to their Quincy constituents . . . **Fr. BILL McCARTHY** and **JOHN YAZWINSKI**, the day they would like to see. The day they can lock the door at Father Bill's Place because it and other shelters for the homeless are no longer needed because it's the day there are no more homeless . . . A stocking full of coal for **TARGET** for banning the Salvation Army kettle from its stores. Santa, can you believe them doing that to one of the most honored and respected agencies in the world that has helped so many thousands of needy people for more than a century! Santa, if you don't have any coal, maybe you could give Target the "Scrooge Of The Year Award" . . . And, despite Target, may Majors **DOUG** and **LINDA JONES**, commanding officers of the Salvation Army's Quincy Temple Corps, have their kettles filled to the brim to help Quincy families in need this Christmas season . . . A Happy HEALTHY New Year for two of our Quincy Sun Citizens Of The Year, **CLARA YEOMANS** (1989) and **MARY VALLIER** (1993), **Fr. BILL MULLIN, JOYCE BAKER, VIRGINIA SWALLOW, MARGE NASH, CHARLIE RYEBERG** . . . And to **SHARYN (PAOLUCCI) SWATEK**, a genuine "Profile In Courage" with that courageous determination to overcome obstacles, many, years of happiness . . . The best to our good friends at WJDA: **JAY** and **TERRY ASHER, JOE CATALANO, MIKE** and **DEBBIE LOGAN, JIM FELCHI, TERRY FANCHER** and **CHARLIE ROSS** . . . And all my love to **DOROTHY, GAIL, LINDA, DONNA (D.J.), DOLLY, BOB, FREDDIE, JIM, AMY G., MICHELLE, KIM, BRIAN, KELLIE, LINDSAY, JAY, MICHAEL, DAVE, FRED, BEN, JULIE, AMY B.** and **WENDY**.

Santa, **SHARRON BEALS** can always use a little help to keep things humming at the Beechwood Community Center. She's still waiting for you to stop by. She wants to give you a copy of her favorite "Thought For Christmas" which we've mentioned before and goes like this:

"Do you know what would have happened if it had been the Three Wise Women instead of the Three Wise Men? They would have asked directions, arrived on time, helped deliver the baby, cleared the stable and made a casserole, brought practical gifts and there would be "Peace on Earth."

Santa, I'm sure I've forgotten some people including good friends. But as I've said before, you start getting a little forgetful after you hit 39. (And I've hit it hard.)

But to all of them and to all of you, a very Merry Christmas and a Happy, HEALTHY New Year.

WHAT'S OPEN WHAT'S CLOSED

On Christmas Day

Saturday, December 25

Retail stores, supermarkets **closed**.
Liquor stores **closed**.
Taverns, bars **open**.
Banks **closed**.
Stock market **closed**.
State, county, municipal offices **closed**.
Schools **closed**.
No mail delivery.

Scenes From Yesterday

MERRY CHRISTMAS from QUINCY, MASS.

Largest Christmas Tree in United States. 85 feet high contributed by Retail Merchants.

THIS 1934 POSTCARD shows the 85-foot Christmas tree erected that year by the Retail Merchants Bureau of the Quincy Chamber of Commerce in front of the then Granite Trust Building. Two weeks before this tree was lighted a smaller 75-foot tree was dedicated on the same spot but it was toppled the next day in a gale. MIT engineers brought in to prevent a recurrence claimed this new tree could withstand winds of 240 mph. The first 60 feet of the trunk, set firmly into the ground, was a derrick boom donated by the Swingle Quarry Co. It was capable of lifting 20 tons of granite. On top of this boom was attached a 25-foot real tree. Three hundred and twenty smaller trees salvaged from the first disaster were inserted in holes in the boom to serve as branches. Six nearly one-inch thick guy wires secured the tree from all sides. Some 600 lights below accompanied a large and small star that flashed alternately at the top. On the occasion of lighting the tree, a spectacular scintillator on top of the bank building threw a great fan of light in all colors more than a mile into the sky. The purpose of the tree and the lighting ceremony was to bring cheer to the children of Quincy whose Christmas that year might be a drab affair. It was the fourth year of the Great Depression. This postcard is a favorite among Quincy Sun readers and is appearing for the 10th year. To contact Tom Galvin, e-mail tmgalvin@verizon.net

From the Collection of Tom Galvin

Quincy's Yesterdays

Flu Bug Takes Some Merry Out Of Christmas

This Week
1968
36 Years Ago

Flu and virus hit a high percentage of postal employees in Quincy, Braintree and Boston, slowing down the processing of out-of-town mail.

The 25 percent absenteeism in Quincy, however, did not affect home deliveries.

Area schools reported 15 percent absentees with fire and police departments reporting above average numbers calling in sick, but not enough to hinder normal operations.

Even the President was down with the flu. President Lyndon Johnson was at the Bethesda Naval Hospital where he showed continued improvement.

CITY COUNCIL TO MEET NEW YEAR'S EVE

City Council President Vincent Smyth scheduled a meeting of the City Council for Dec. 31 to override Mayor James McIntyre's veto of a pay raise for 500 city employees. The affected employees were not covered by collective bargaining agreements.

Smyth said the Dec. 31 date was the only one available to meet before the end-of-the-year deadline. He stressed the importance of the meeting and urged all councillors to make a special effort to attend, despite personal hardships.

NEWPORT AVE. EXTENSION PLANNED

The City Council held a public hearing this week on plans to extend Newport Avenue north of West Squantum Street and south of Hancock Street. Besides the taking of an easement, six buildings would be removed, including four single-family homes in the Walnut Street area.

It was noted that the extension was designed to take advantage of the extensive traffic improvements at Neponset Circle.

Atty. William Linden, representing the Richmond Brothers, owners of radio station WMEX, said he feared the design would interfere with the maintenance of grounding cables for the station's two radio towers.

QUINCY-ISMS

The Christmas Sunday sermon topic at Bott Square Presbyterian Church by the Rev. Walter Ralston was "Is God a Savior" . . . At Wollaston First Parish Church, the Rev. Bradford Gale's sermon was entitled, "The Astronaut Christmas" . . . A complete Christmas dinner at the Sheraton Motor Inn, North Quincy, was advertised for $4.75 per person . . . The city called on the state Department of Public Works for $45,000 to dredge the area around the Wollaston and Squantum yacht clubs . . . Sixty homes on Wollaston Hill lost power because of heavy ice and snow conditions . . . Councillor Jens Thornton of Squantum saved two persons who were stranded off Bay Street at midnight . . . County Commissioner Russell Bates of Adams St. is prepared for his last commission meeting this week after 40 years as an elected official . . .

"How the Grinch Stole Christmas" was adapted to music for a production at Central Junior High School. Peter McNally played the grinch. The show was directed by Mrs. Ellen Christopher and Miss Mary Catherine Lennon . . . Some 1,500 members of Local 5 packed the Quincy High School auditorium to vote against a proposed new contract by General Dynamics. It provided for a 15 cents an hour increase in the first year with an increase of 12 cents in year two, 11 cents in year three and 10 cents in year four. The vote was three to one against . . . Mr. and Mrs. Alfred Cedar announced the engagement of their daughter, Cynthia to Patrick Joseph Hurley of Braintree . . . Mr. and Mrs. David Leavitt of Longwood Road announced their daughter Marjory's engagement to William C. Sennott Sharon . . . A Mass of requiem was said at Most Blessed Sacrament Church for Cpl. Raymond West, 20, who was killed in Vietnam several days after he was awarded the Bronze Star . . . Quincy High School hockey was eyeing the championship for the Metropolitan League after its defeat of North Quincy High School by a score of 5-3. Coach Bob Sylvester said Melrose is the team to beat. Quincy High lost the championship last year by half a game . . . "Where Were You When the Lights Went Out" was playing at the Strand . . . Exalted Ruler Thomas Garrity presided at the semi-monthly meeting of the Elks . . . W. Wesley Woodward presided at the Taleb Grotto's seventh annual meeting at Masonic Temple . . . Riley and Reilly offered a 6-1-2 room house in Wollaston for $23,900 . . . At Old Colony Crushed Stone, Andrew Paredes retired after 39 years. Primo Ceriani after 10 years . . . Sabina Stenberg opened Sabina's House of Beauty on Hancock Street. On hand for the opening ceremonies were WJDA vice president Ken Fallon and City Councillor John Quinn.

Arts & Entertainment

WJDA, Mass. Medical Society Announce Topics For 2005 'Physician Focus' Radio Program

WJDA 1300 AM and the Massachusetts Medical Society, the statewide professional association of physicians, announce the first six months of topics that will be featured on "Physician Focus with the Massachusetts Medical Society," a collaborative information effort begun last fall by the two organizations.

"Physician Focus" is a monthly program about selected healthcare and medical issues broadcast as one of WJDA's "Party Time" programs, the station's Monday through Friday call-in talk show hosted by Joe Catalano. WJDA program director.

Each show airs live on the [illegible] of the month from [illegible] p.m. Listeners can call in questions on specific subjects to physicians and other health care experts associated with the program.

The program is produced in association with South Shore Hospital and the Norfolk South District Medical Society, one of 20 district medical societies that make up the statewide organization.

The first part of the 2005 schedule, with the dates, topics and guests:

• Jan. 4, "Is it a cold or an allergy? Allergic conditions, asthma and respiratory health," with Darrel Sternberg, M.D., President-Elect of the Massachusetts Allergy and Asthma Society and Director of the Allergy and Asthma Center of Massachusetts.

• Feb. 1, "Keeping your self, fit and healthy as the years go by," with Jonathan Ellas, M.D., Cardiologist, Compass Medical Associates, Whitman, and member of the Medical Staff, South Shore Hospital.

• March 1, "Challenges in Emergency Medicine," with John Benanti, M.D., Chief of Emergency Medicine, South Shore Hospital.

• April 5, "Parkinson's Disease," with Colin McDonald, M.D., Certified Neurologist and Director of the Stroke Program at South Shore Hospital.

• May 3, "Alzheimer's: A Family Disease," with Sanford H. Auerbach, M.D., Boston University Neurology Associates, Boston and Weymouth, Associate Professor of Neurology, Boston University School of Medicine, and member, Board of Directors of Mass. Chapter of Alzheimer's Association and the South Shore Support Group for Alzheimer's Disease and Related Disorders.

• June 7, "The Signs of Summer: Preventive health for the warmer months," with Janet Jankowiak, M.D., Neurologist, Jewish Memorial Hospital, Boston.

Lions Club Holds Speech Contest

QUINCY LIONS CLUB recently held its annual high school speech contest. This year's topic was "What is the price of education?" First-place winner Phil Kostka of North Quincy High School and runner-up Eva Yung, also of North Quincy High, are congratulated by Quincy Lions Club President Jennifer Logue and Lion John Reed, chairman of this year's speech contest. The contest was held inside United First Parish Church, Quincy Center.

OTHER LOCAL HIGH school students competing in the Quincy Lions Club speech contest were (from left) Matthew Palmer, North Quincy High School; and Quincy High students Catherine O'Driscoll, James Contrino, Mary Beth Morris, Marissa Powers and Danielle Rand.

Quincy Sun Photos/Robert Bosworth

Miss Quincy Bay Pageant To Return Jan. 8

The Miss Quincy Bay [illegible] auditorium of 1000 Southern Artery, Quincy.

Contestants will compete for Miss Quincy Bay and Miss Merrimack Valley and winners will earn the right to compete in the Miss Massachusetts pageant in June.

The Miss America organization is the largest provider of scholarships for young women in the world. Because of the organization - both at the state and local level - young women are able to pursue their desires of higher education.

The event is open to the public. Tickets are $10 and must be reserved in advance. Admittance is free for residents at 1000 Southern Artery.

For more information call Judith Cole, executive director of the Miss Quincy Bay Scholarship Organization, at 617-328-0603.

St. Patrick's Shamrock Festival March 15

The Quincy Council on Aging is planning a "St. Patrick's Day Shamrock Festival" at Indian Head Resort in New Hampshire Tuesday, March 15.

Cost is $65 each and includes transportation, St. Patrick's luncheon, Irish entertainment and sing-a-long, Irish beer mugs for all and free individual photos for everyone.

The bus will depart at 9 a.m. and return at approximately 6 p.m.

For more information, call Dot Dow at 617-376-1508.

Club 58 & Shooters
Nightclub & Bar • Quincy Center
FEATURING
10 TV's
14 Foot Projection Screen
9 Pool Tables
Dart Boards
Live Bands
DJ's & Dancing
Come with friends to watch the game, play a few racks of pool, utilize our dart boards or just enjoy a couple of cold ones.
You won't find a better atmosphere to enjoy good times with new friends, old friends or all of your friends.
NOW BOOKING HOLIDAY PARTIES!
CLUB 58 / SHOOTERS
58 Ross Way, Quincy Center • 617-471-7788
(Behind 1515 Hancock Street)

Pizza by Design
"Your Pizza Alternative"
new
LOW-CARB PIZZA
Gourmet Combos
Traditional Combos
Pizza Toppings Bar
Vegetarian Pizza
Soy Cheese (lactose free)
seen on Phantom Gourmet "Hidden Jewel"
Our Pizza Can Be
BAKED AT HOME
781-331-9221
748 WASHINGTON ST
WEYMOUTH LANDING
www.pizzabydesign.com

Puzzled about your future?
Let us help you put the pieces together.
Regina Russell's Tea Room
We have been in the Psychic Reading business for 30 years.
Walk-in service & private readings by appointment.
Psychics available for home and office parties.
Phone Readings Available: 888-655-3456
Open Monday thru Friday 10:30 am - 9:30 pm
Saturday & Sunday 10:30 am - 5:00 pm
40 Franklin Street - Quincy, MA - Phone: 617-472-9606
Free weekly horoscopes on our website: www.rrtearoom.com

SOCIAL

97 On Honor Roll At Sacred Heart School

Sacred Heart School, 370 Hancock St., North Quincy, lists 97 students on the Honor Roll for the first term. They are:

HIGH HONORS

Grade 4: Patrick Gould, Peter Jensen, Kelsey Laforest, Timothy Keenan, Enan Yao, Abigael Yotts.

Grade 5: Gregory Ly.

Grade 6: Michelle Barry.

Grade 7: Andrew Beaton, Danielle Shea, Victor Wu.

Grade 8: David Figueiredo, David Gilligan, Katelyn O'Brien.

HONORS

Grade 4: Christopher Andrews, Stephan Beaton, Connor Bulger, Suki Chan, Daniel Cunniff, Julianne Downey, Jennifer Dunphy, Daniel Gould, Julia Himmel, Jacquelyn Jakas, Tiffany Leung, Kristyn Mark, Molly McGlynn, Daniel O'Brien, Dylan Porter, Yannis Rigas, Fiona Riordan, Kara Rowland.

Grade 5: Amanda Brandi, Kathleen Calnan, Paul Cunniff, Siobhan Deasy, Sean Griffen, Christopher Keenan, Caroline Kiley, Emily Lee, Kathryn Keone, Matthew Licari, Connor MacIsaac, Michael Maranian, Catherine O'Connor, Siobhan Riordan, Michael Steele.

Grade 6: Alex Chan, Christina Devlin, Laurie Do, Matthew Doyle, Alexander Gilligan, Kamilah Gonzales, Meaghan Healy, Billy Kondakci, Bridget Kosilla, Justine Lomanno, David Tang, Joseph Tricca, Kenrick Tsang.

Grade 7: Danielle Burton, Anthony Campisi, Shawn Clancy, Kathryn Delger, Meaghan Garland, Eric Jensen, Brian LaPorte, Dennis Liang, Anne Nguyen, Denny Nguyen, Michael Wong.

Grade 8: Anthony Alibrandi, Ryan Bulger, Natalie Chu, Shannon Cleary, Jessica Davis, Brendon Deasy, Eric Jaukkuri, William Kiley, Edward Kirby, Krist Kondakci, Casey Leister, Fiona Leung, Christine Marino, Riley McDermott, Casey McDougall, James McLaughlin, Sam Ng, Kevin Pacheco, Joseph Principato, Derrick Quach, Shane Regan.

HONORABLE MENTION

Grade 4: Julianne Horgan, Connie Tsan.

Grade 7: Stephanie Ayers, Mitchara Labady.

Grade 8: Julia Tricca.

Quincy Youths Named AP Scholars

William J. Kemeza, president of Boston College High School, announces that the College Board in recognition of their exceptional achievement on the College-Level Advanced Placement (AP) Examinations has named Cory Bythrow, Mark Costello, Eric O'Dea and Matthew Moran of Quincy, all 2004 graduates of Boston College High School, AP Scholars.

About 17 percent of the more than one million high school students in almost 15,000 secondary schools worldwide, who took AP Exams, performed at a sufficiently high level to merit the recognition of AP Scholar. At Boston College High, eighty-three students (a record number for the school) received one of the four levels of recognition from the College Board.

Bythrow and Costello, qualified for the AP Scholar Award by completing three or more AP Examinations, with grades of 3 or higher.

O'Dea, qualified for the AP Scholar with Honor Award by earning an average grade of at least 3.25 on all AP Exams taken, and grades of 3 or higher on four or more of these exams.

Moran qualified for the AP Scholar with Distinction Award by earning an average grade of at least 3.5 on all AP Exams taken, and grades of 3 or higher on five or more of these exams.

Boston College High School is a Jesuit, Catholic, college-preparatory school for young men founded in 1863. The school enrolls approximately 1300 students from some 80 communities in eastern Massachusetts.

INTERFAITH SOCIAL SERVICES in Quincy recently held its annual "Feed the Hungry" benefit at Lombardo's in Randolph. More than 650 members of the local business community helped make this year's benefit the most successful to date, raising nearly $60,000 on behalf of The Pantry Shelf, an ISS program that has been helping South Shore families in needy for 29 years. The Vegas-based Face to Face, a musical tribute to Billy Joel and Elton John, provided the evening's entertainment. From left are Laura Stracco, ISS executive director; Elton John impersonator Joey Reidel; Paula Lombardo-Colia, event co-chairperson and Lombardo's chief administrative officer; event co-chairperson Thomas Williams, Esq., and Billy Joel impersonator Michael John. For more information on Interfaith Social Services, call 617-773-6203.

Starting @ $35.00
New Styles Available
Cape Cod Jewelry
Bracelets, Earrings, Necklaces, Rings & Anklets
Open Mon-Sat
Phase II Jewelry & Gifts
1361 HANCOCK ST.
QUINCY CENTER
617-472-6618
email - Phaseii@comcast.net

Enjoy Your New Year's Eve Right Here In Quincy
at the
SONS OF ITALY
120 Quarry Street
Dinner, Dancing, Champagne Toast
7pm-1am
$60 per person

ALWAYS BUYING NEW & OLD
TAJ COINS and STAMPS
9 Maple St.,
Quincy, MA 02169
479-1652
Complete Line of Supplies
Free Estimates

Hairplace One
Est. 1972 by Russell Affsa
A Quincy Tradition...
Celebrating our 30th Year!
A Full Service Hair Salon
Now Open until 7pm on Tuesdays
Corner of Hancock, Chestnut Sts., 1 Maple St., Quincy
Hours: Mon & Fri 9-5, Tues 9-7, Wed & Thurs 9-8, Sat 8-5
617-472-1060 visit our website at www.hairplaceone.com

BRIDAL DIRECTORY

FLORISTS

ALMQUIST FLOWERLAND
GARDEN CENTER, FLORIST & GIFTS
Elegant Arrangements
Living Beauty
326 FRANKLIN STREET, QUINCY • 617-479-2020

Quint's House of Flowers
Family Owned & Operated Since 1913
761 SO. ARTERY, QUINCY
617-773-7620

STEMS FLORAL DESIGN
Specializing in Unique CUSTOM DESIGNED WEDDINGS
555 Hancock Street, Quincy 617-770-9090

Flowers By Helen
Flowers for all Occasions • Specializing in Weddings
617-471-3772
Nationwide Wire Service
Credit Cards Accepted by Phone
367 Billings Rd.
Wollaston

JEWELRY

LeCOLSON Fine Jewelry
Quality and Integrity a Tradition
The Coletti Family: Al - Dave - Mark
795 HANCOCK ST., (Hancock & Clay Sts) 617-786-7942

JUSTICE OF THE PEACE

DENIS F. TARDO
JUSTICE OF THE PEACE
617-905-7254

RELIGIOUS ITEMS

Unity Candles
Rosary Beads
RELIGIOUS ARTICLES
CREEDS CROSSING
BOOKS • GIFTS MUSIC • BIBLES
25 BEALE STREET
Mon - Sat 9:30am - 6:30pm
WOLLASTON
(617) 471-0990

Marie's Kitchen

BY MARIE D'OLIMPIO

Cider Spike Cake

If you're ever waiting in a doctor's office, and reading just about anything displayed on the various tables, and getting bored with reading the same one over and over—sometime there will be one that will really interest you.

And that's what happened at my latest venture for a check up when I found this incredible recipe for cider spice cake.

Cream butter and sugar. Add the eggs and blend well. Add the flour, baking powder and spices, alternating with the cider. Batter will be a little stiff.

Bake in a 350 degree oven with two greased 5 x 9 loaf pans or two 8 x 9 pie plates.

Cider Spice Cake

1/2 cup butter (softened)
1/2 cup sugar
2 eggs
3 cups flour
1 teaspoon baking powder
1/2 teaspoon nutmeg
1/4 teaspoon cinnamon
1 cup cider

P.S. Chestnuts don't have to roast on a open fire, just cut slits in each one and bake on a cookie sheet at a 425 degree oven for 10-12 minutes....they are delicious.

Happy Holidays

Former Quincy Resident Killed In Car Accident

Memorial Fund Established For Children Of William Pagnani

A memorial fund has been established for the children of William Pagnani, 60 Dewey Rd., Braintree, a former Quincy resident who was killed last week in a car accident in Plymouth.

Mr. Pagnani had lived in Quincy for many years before moving to Braintree. His late father, Louis Pagnani, owned the Quincy Adams Gas Station for many years.

His mother, Doris, and sister, Brenda, are Quincy residents.

Pagnani, 50, graduated from Quincy Vocation Technical School in 1973. The 50-year-old postal worker died after his minivan struck a bridge abutment on the Plimoth Planation Highway in Plymouth. Pagnani, who was alone the minivan, was pronounced dead at Jordan Hospital in Plymouth.

Pagnani was born in Norwood but lived most of his life in Quincy before moving to Braintree 12 years ago.

He worked for the U.S. Postal Service in Boston and owned Bill Pag's Beer Snacks in Braintree.

He is survived by his wife, Cathy (Cavanaugh) Pagnani; a son, William Pagnani of Braintree; two daughters, Amanda Cosgrove of Braintree and Christina Pagnani of Delray, Fla.; his mother, Doris (McElroy) Pagnani of Quincy; four brothers, and three sisters.

Memorial donations should be made out the Memorial Fund for The Children of William Pagnani and mailed to Sovereign Bank, attention Richard Gormley, 1150 Hancock St., Quincy, MA 02169.

48 Added To QHS First-Term Honor Roll

The following 48 students are on the Quincy High School honor roll for the first term. Their names were omitted from the original article submitted by the school.

They are:

GRADE 12

Distinction: Nicole Cahill, PingPing Chen, Catherine Gropp, Danielle Rand.

High Honors: Beatriz Juarez, Ya-Tao Lu, Rachel Sullivan, Sabina Vranic.

Honors: Shy'Landa Johnson, Jennifer Li.

GRADE 11

Distinction: Candice MacLeod, Sara Marhamo, Diamona Matta, Kelly McNally, Clara Saade.

High Honors: Megan Peterson, Xiuting Karen Zhang.

Honors: Kimberly Lesslie, Lingyu Li.

GRADE 10

Distinction: Katherine Shea.

High Honors: Meaghan Brown, Kristen Daniels, Nada Eid, Amanda Hamaty, Allison McDonough, Alison Moriarty-Carlson, Courtney Palmer.

Honors: Stephanie Almario, Stephanie Bedard, Robyn Bernstein, Amanda Boyd, Ping Hong Chen, Emma Curley, Laura Doherty, Ashley Fooks, Bridget Hawko, Korey Little, Stephanie Stephenson.

GRADE 9

High Honors: Julie Kisielius, Marita MacKinnon, Desiree Sullivan.

Honors: Tiadra Alexander, Hang Do, Danielle Millan, Amanda Perkins, Raymond Pratt, Samantha Reynolds, Lisa Tammaro.

Searching for Gift Certificates. . . .

Aura SALON

1155 Hancock Street, Quincy Ma 02169

617-773-2142

PERLMAN & WING L.L.P.

A FULL SERVICE LAW FIRM

- Personal Injury
- Real Estate
- Divorce
- Criminal Law
- Wills/Trusts
- Corporate

MAX D. PERLMAN J.P. WING

617-376-8500

20 Whitney Road Quincy

Conveniently located near Quincy Center (T)

Happy 75th Birthday, Papa Frank!

1929 December 27 2004

With Love From

Nana
Michael, Elise & Dawn
Bob, Sharon, Kyril & Samuel
Melissa, Steve, Lindsay, Lauren, David & Drew
Julie, John, Matthew, Andrew & Zachary
Jennifer, Dave, Bryan, Samantha & Katie

Raffael's

Casual Elegance Dining & Entertainment

Enjoy Our Great New Oceanfront Location In The Clarion Hotel on Nantasket Beach!

COME JOIN OUR NEW LUNCH CLUB

Twilight Dinner Specials

Broiled Schrod ~ Chicken Parmigiana ~ Veal Marsala Shrimp & Clams Aglio & Oil ~ N.Y. Sirloin ~ Pan Seared Pork Loin $12.99

Served with choice of soup or salad, chef's daily accompaniment, ice cream or chef selection & coffee

Monday through Saturday 4-6 p.m., Sunday 2-6 p.m.

LUNCH – Monday-Saturday, 11:30 a.m. to 4 p.m.
DINNER – Monday-Sunday
SUNDAY JAZZ BRUNCH – 10 a.m. to 2p.m.
LIVE ENTERTAINMENT – Friday • Saturday

45 Hull Shore Drive ~ 781-925-4515 ~ www.raffaels.com

Housing Committee Holds Second Annual Hearing

Spotlight On Hunger, Poverty During Holiday Season

The issues of hunger and poverty took center stage recently when the city council's housing committee heard from several human services organizations trying to address the problem in the city.

"The city council considers so many critical issues throughout the year, yet hunger and poverty don't get enough attention," said Councillor Joseph Finn, committee chairman.

Although some progress has been made, Finn said local anti-hunger and poverty programs continue to help a record number of needy families.

During the committee's second annual hearing on the topic, representatives from local food panties, human services agencies and other anti-poverty organizations provided testimony on the scope of the hunger problem in Quincy.

Beth Ann Strollo, executive director of Quincy Community Action Programs, Inc., (QCAP) tied the ongoing hunger issue with significant increases in the cost of living, particularly heating costs.

"I wish I could tell you that the problem of hunger and poverty we discussed last year has improved, but it has not," said Strollo. "We worry that people will not just be making the unfair choice between heating and eating, but they will be making dangerous choices, like keeping the heat too low or using space heaters or their ovens as a source of heat."

Edward Flynn, executive director of South Shore Elder Services, said senior citizens have the added burden of rising health care costs.

"We have many older people in serious financial difficulty and things will likely get worse in the future," he said.

Rosemary Wahlberg, Quincy resident and community volunteer, noted that people experiencing hunger issues may not fit the stereotypical mold of those in poverty. She described the typical person seeking assistance from QCAP.

"You might think that a person working as an assistant store manager, earning $35,000 is doing just fine," said Wahlberg. "But take away the $14,000 this family spends in rent, and suddenly they have just $700 left each month to pay for heat, utilities, gas for the car, food and other necessities."

Linda Kelly, Quincy resident, noted: "It used to be during the holidays that we got together to help families and their kids from other parts of the city, but now we are helping those that live right in our own neighborhood."

But the picture is not all that grim, according to activists. A recent collaboration between Mayor William Phelan's office, local food pantries and supermarkets is generating more food and cash donations to address hunger in Quincy.

Led by Health Commissioner Drew Scheele, the Quincy Hunger Network encourages the city's supermarkets to donate locally and help improve the quality of food available to families and people in need through the food pantries.

First Night Quincy

Delightful entertainment and activities for all ages!

DATE: December 31, 2004
TIME: 4 pm – 9 pm
PLACE: Historic Downtown Quincy

EVENT HIGHLIGHTS:
- Ice Sculptures on display
- Kidsfest with Radio Disney
- Festival of Lights Parade -
- Decorate your vehicle and be part of the parade! 6:15 pm
- Enchanting storytellers
- Live musical performances
- Two Dazzling fireworks displays 6:30 pm and 9 pm

EVENT HOTLINE: For more information, call 617-376-1392

Buttons On Sale Now thru December 30
AT THESE LOCATIONS:
City Clerk's Office, Quincy
1305 Hancock St. (Old City Hall)
Quincy Parks & Recreation Dept.
One Merrymount Pkwy
Thomas Crane Public Library
40 Washington St., Quincy
Dunkin' Donuts:
543 Southern Artery (across from Quirk Ford)
825 Southern Artery (corner So. Artery and Wash. St.)
1462 Hancock St. (Quincy Center)
1250 Hancock St. (Pres. Place building)
366 Centre St (across from entrance to Crown Colony)
180 Bridge St. No. Weymouth (3A across from Kellys Rest.)

sponsored by The Patriot Ledger, Fallon Ambulance

William J. Phelan Mayor

BUTTON PRICES:
- Individual Buttons - $7 • Family Five Button Pack - $20
- Buttons are $10 each if purchased at First Night • Children under 5 are free!

QUINCY AFGHANS
VERA BRADLEY • YANKEE
BYERS' CAROLERS • SANTAS
GIFT CERTIFICATES & MORE!
ABIGAIL'S CROSSING
Gifts & Collectibles
1360 Hancock St. Quincy • 617-472-5667

ROBERT, LIAM AND BRENDAN

Christmas

is a time for [illegible] friends. We [illegible]

A[illegible]

To [illegible]

May your and your family's [illegible]

We would like to encourage everyone who [illegible] organ donor.

Thank you to all.

Love,

PAUL HINES
THERESA THOMPSON-HINES

Dr. Thomas Mickey On Professors Winning Team

Dr. Thomas Mickey of Quincy, professor of communication studies at Bridgewater State College, was a member of the winning team of professors who in November participated in the International Radio and Television Society annual Faculty/Industry Seminar in New York.

The Faculty/Industry Seminar is an annual forum where a select number of 75 professors from across the nation gather for five days of intense meetings with key communications leaders. Panel discussion, held as assignments, and a major industry breakfast, featuring all six broadcast network entertainment chiefs, are some of the items on the agenda.

After meeting senior cable and broadcasting executives, faculty participants broke into teams to devise solutions for the annual case study. This year's theme was the future of television. The Coltrin Award of Excellence in Communication Education, a $2,500 case award, is presented to the team that presents the most compelling solution as determined by a panel of judges.

Dr. Mickey's team of 11 won the competition. The team's idea was that television will be a technology that includes computer, phone, television and internet. Its name was Genie, a reference to infinite sources of information and entertainment.

Founded in 1939, the International Radio and Television Society Foundation includes professionals from all modes of electronic content distribution, including radio, broadcast television, cable, computer, direct broadcast satellite and the telephone.

DPW Announces Winter Snow/Parking Information

The City of Quincy's Department of Public Works announces its snow and parking information for this winter season (2004-2005).

• To learn if a snow emergency has been declared, call 617-770-SNOW (24-hour hotline). The recording will state either "There is no snow emergency" or "A snow emergency has been declared effective . . . until . . ."

• Parking on an emergency artery/street during a declared snow emergency is prohibited.

• Emergency arteries/streets are clearly defined by red metal signs.

• Parking will be allowed this winter season on the even numbered side of non-emergency arteries/streets.

• During major snow events, a special snow line at the DPW is manned: 617-376-1943.

• Cars will be towed if in violation of winter parking rules or in any way interfering with plowing operations – such as parking for two minutes to run into a store, or parking too close to an intersection/driveway. The average tow/storage fee is $150. These rules are necessary for plowing operations, for emergency vehicles, and to keep traffic and commerce flowing in Quincy.

Check the local media learn what is going on in the city. Local media is WJDA Radio 1300 AM, Quincy Access TV Channel 8 and 10, and the city's website: www.quincy.ci.ma.us or the local radio WJDA website at www.wjda1300.com for information and school closings.

The DPW also offers the following tips:

BE A GOOD NEIGHBOR

• When shoveling driveways, remember that the plow will make more passes and the only way to plow is to move the snow from the middle of the street to the side of the street up one side and down the other, which necessitates pushing snow to the end of driveways.

Shovel walkways/sidewalks. This protects your family, neighbors, delivery persons, and children.

• Assist elderly or homebound neighbors - helping with shoveling, groceries, etc.

• Dig out fire hydrants – this helps protect the neighborhood and your loved ones.

• Dig out storm drains. This insures melting snow will have a place to go instead of freezing and causing icy and dangerous surfaces.

• Don't pile snow on sidewalks or corners. This forces pedestrians and school children to walk in the roadway, and small children may not be visible to oncoming cars.

• A sand/salt mix is available to Quincy residents at the DPW yard at 55 Sea Street day and night. Residents may take two 5-gallon buckets per trip and must supply their own containers and shovel

FOR MORE INFORMATION, CALL:

• **Police** - 617-479-1212. For more information on parking permits

• **Snow Emergency Status** - 617-770-SNOW. States if there is an emergency and duration.

• **DPW Snow Hotline** - 617-376-1943. Manned during major snowstorms.

• **Council on Aging** - 617-376-1246. Senior assistance - shoveling, heat problems.

Come & join us at The Tropicana in Atlantic City
3 Days / 2 Nights
THE TROPICANA
Atlantic City
January 12th through 14th
Only $149pp Double
Triple Deduct $10, Single add $70
Delux Motorcoach
3 Days / 2 Nights Lodging
Buffet Dinner & Buffet Breakfast
Free admission to "Havana after Dark"
Comp Worth $70
For Reservations 781-585-0093 cell 617-653-1722
Invite your friends & neighbors
Tour Connection 781-585-0093

Peace. Joy. Bliss.
Put a little bliss into her holiday with...
A gift certificate from salon bliss spa
Available in any denomination and perfectly gift-wrapped.
Awarded Best Facial/Skin Care for 2004 in Greater Quincy
(Mass Surveys of America)
(617) 984-5800
bliss salon & spa 1604 Hancock Street, Quincy Center
hair styling • facials • waxing • massage • manicure & pedicure

The Fours Restaurant
A Gift Certificate to the Four's Restaurant is always a perfect fit and now it's even better
For each $100 in Gift Certificates purchased you will receive a $20 Gift Certificate on us
HAVE A HAPPY HOLIDAY SEASON
15 Cottage Avenue Quincy • 617-471-4447
166 Canal Street Boston • 617-720-4455
NOW OFFERING DELIVERY!
www.thefours.com

A Holiday Gift for All Seasons
CARE • COMFORT • COMPANIONSHIP
"Rise and Shine" ... "Tuck In"
Trust, Security, Peace of Mind.
Call today for a complimentary consultation.
1-800-339-5020
Welch HOME CARE SERVICES
Senior Care Specialists
www.welchhhg.com
Affiliated with the family-owned Welch Healthcare & Retirement Group, serving South Shore seniors and their families for more than 55 years

ATTENTION QUINCY RESIDENTS

THE QUINCY DEPARTMENT OF PUBLIC WORKS REMINDS RESIDENTS THE SCHEDULE FOR TRASH AND RECYCLING WILL NOT CHANGE DURING THE HOLIDAY SEASOON. BECAUSE CHRISTMAS AND NEW YEAR'S DAY FALL ON A SATURDAY THIS YEAR, THERE WILL BE NO CHANGES IN COLLECTION SCHEDULES.

RESIDENTS ARE ALSO REMINDED ANY MISSED TRASH OR RECYCLE PICKUPS SHOULD BE REPORTED TO BFI AT 617-471-7900. ANY FURTHER PROBLEMS SHOULD BE REPORTED TO THE DEPARTMENT OF PUBLIC WORKS AT 617-376-1953. TO HAVE AN APPLIANCE PICKED UP RESIDENTS SHOULD CALL BFI TO SCHEDULE A PICKUP AT CURBSIDE. ANY RESIDENTS WITH YARD WASTE THAT NEEDS TO BE DISPOSED OF MAY BRING IT TO THE DPW REAR YARD AT 55 SEA STREET, MONDAY THROUGH FRIDAY 7-3.

Genarro's Eatery Gets Permission To Expand

By MARIE D'OLIMPIO

Genarro's Eatery will take over the Photo Vision in the front of the building and now become the only tenant adding four new tables to the extra 1,000 square feet. The seating will go from 40-60 seats.

The eatery on 12 Blanchard Rd. owned by Gerard and Jane Martocchio was given unanimous approval for the expansion Tuesday by the License Board.

Atty. Robert Fleming told the board that there are 15 parking spaces available for customers and that employees of the restaurant have permission to park at Olindy's Bowling Alley on Quincy Ave.

Fleming said that Genarro's has been in business for 10 years and used 75 percent of the building , but will now own all of the space having purchased the building two years ago. The added space he said will create a more "efficient operation" as the seating before was "convoluted."

He also said the renovation will include the exterior of the building with new signage.

Fleming read a couple of letters from long term customers praising the food at Genarro's .

Chairman Joseph Shea read a letter of opposition from an abutter Guido Pettinelli who said he had concerns over the parking and the traffic pattern and the dangers in the intersection of Blanchard Rd. and Quincy Ave. in case of a fire.

Fire Chief Paul O'Connell concurred and asked Martocchio about the no parking signs that used to be in front of the building. Martocchio said he was not aware of the signs. The board will investigate the signs.

Maralin Manning, executive director of the Quincy Business Association said "It is so rare that a small business can do so well on a daily basis, while so many are gobbled up by large chains."

She said she supports the expansion which will give the building a healthy look instead of a vacant look. She said the prices are perfect and the food delicious.

Ward 2 Councillor Dan Raymondi also spoke in support and mentioned several abutters whose concerns were traffic. He called Martocchio a quality owner

Health Commissioner Drew Scheele asked that the dumpster be collected three times a week, and the that they be covered at night and the gates closed.

Martocchio said he has hired a maintenance man to make sure they are closed at night. He said the dumpster is emptied every Monday Wednesday and Friday. Also they are emptied after 9 a.m. and before 11 p.m.

Even though the restaurant recently acquired a beer and wine license. Martocchio said he has no problems with anyone having too many drinks as he has no bar and customers order beer and wine with their meal.

O'Connell asked Martocchio how many cloves of garlic he uses in a week, and he answered "about three cases."

Correction Regarding Nov. 24 Article

Due to erroneous information given by Quincy District Court, *The Quincy Sun's* Nov. 24 article about two Quincy residents found guilty of reckless endangerment was incorrect.

In the article, it was reported that Michael Jovanovich, 84, and Holly S. Hampe, 42, were found guilty of six counts of reckless endangerment of a child and put on probation for 18 months.

According to court officials, that information is incorrect. The cases were continued without a finding until May 16, 2006.

The Sun regrets the error.

QHS Parent Council To Meet Jan. 13

The Quincy High School Parent Advisory Council will meet Thursday, Jan. 13, at 7:15 p.m. in the Pride Room at the school, 52 Coddington St.

The parent-teacher conference that was scheduled for Feb. 3 has been changed to Feb. 17.

License Board Briefs

The License Board took the following action at Tuesday's meeting.

•Granted a request of The Tidelands Corp. doing business as Louis Crossing, 1269 Sea St. for new officers/directors. John Boyd told the board that he bought out partner Donald Sartori who was retiring for health reasons. Ward 1 Councillor Leo Kelly praised Sartori and Boyd for their contribution to the neighborhood.

•Granted a Motor II and auto repair license to Joseph Wong and Gary Eng, owners of the J & G Automotive, Inc. 324 Quincy Ave., who purchased Eric's Auto Body. The name will remain the same with the number of cars to not exceed six.

•Discussed and updated the progress of a new restaurant called the Hong Kong Eatery, 1510 Hancock St. which will open soon according to Atty. Chris Carroll, counsel for John Choo, owner.

ALL I WANT FOR CHRISTMAS IS...
VERA BRADLEY, Buyers Choice Ltd., Possible Dreams
The Quincy Afghan, Tie & Scarf
Cat's Meow Village
Snowbabies, Yankee Candle, Willow Tree By DEMDACO
Gift Certificates Available
★ The Best Snowman Selection Around! ★ Cards ★ Calendars ★ Gifts and more!
ABIGAIL'S CROSSING Gifts & Collectibles
1360 Hancock St., Quincy • 617-472-5667 AbigailsCrossingGifts.com
M/T/S 9:30 a.m.-5:30 p.m. • W/Th/F til 8 p.m. • Sunday 12-5:30 p.m.

CHRISTINE'S DAY SPA
Welcomes you to our new & improved Location.
• Facials • Make Up
• Laser Hair Removal
• Waxing • Electrology
• Pedicures & Manicures
• Botox & Collagen • YOGA
• Body Treatments • Massage
• New Men's Line G.M. COLLIN
GIFT CERTIFICATES AVAILABLE FOR MEN & WOMEN
617-786-1620
65 Willard Street, Quincy • atchristinesdayspa.com

ORECK®
3 PIECE COMBO OFFER
XL Upright Vac
Canister Vac
Cordless Iron
All 3 $299.99
CURRY HARDWARE ACE
Quincy 617-472-8250 • Braintree 781-843-1616

EMPOWER YOURSELF WITH A CONFIDENT SMILE
Winter Special!
Complimentary Whitening
with every new patient exam, cleaning and diagnostic films.
Marina Bay Dental Associates P.C.
308 VICTORY RD. • MARINA BAY • QUINCY • 617-479-8080

HTA
Hancock T.V. & Appliance
(617) 472-1710
115 Franklin Street, Quincy, MA
Frigidaire 30" Slide-in Electric Range Model# PLES389DC
$100.00 Rebate
Frigidaire 26 cu. Ft. Side-By-Side Refrigerator Model# FRS26R5E
$999.00
$239.00
$299.00
$299.00
If it says "Frigidaire," it's on sale this month!
That's right, for the month of December, every Frigidaire product is on sale. One of the best brand names you can buy is on sale all month!
NO Payments Interest Down Payment
Until December 2005*

Businesses Sponsor Second Annual Party At Quincy Lodge Of Elks

Christmas Comes Early For 275 Foster, Homeless Children

Thanks to the generosity of many local businesses, some 275 foster and homeless children were feted recently at a three-hour holiday party at the Quincy Lodge of Elks home on Quarry St.

East Coast Petroleum, with its president, Loretta DeGrazia as lead sponsor with the assistance of many other local business, hosted the second annual giant Christmas party with food, gifts and entertainment for the children of the United Homes for Children, headquartered at Dorchester and Tewksbury.

United Homes for Children was founded in 1972. It is a 501(c)3 organization, a private, non-profit charitable corporation under federal and state tax laws.

United Homes provides specialized foster care for pre-adolescent and adolescent children. The more than 250 children, ranging in age from 2-18, cared for in foster families and group homes face a great variety of challenges.

Children served by its programs include those who have been physically and sexually abused; those who have been chronically neglected due to parental drug or alcohol abuse or incarceration; those with developmental or physical disabilities or delays; those who have significant medical problems, those who have no life stability, having had multiple caretakers in only a few short years; those with learning and behavioral disorders; those who are homeless; young, pregnant adolescent girls and adolescent mothers with nowhere else to turn.

Food sponsors included: Citelli Foods, Culinary Arts Program at Quincy Center for Technical Education, Barrett Family Catering, DiBella's Pizza and Subs, Ginger Betty's, This Takes the Cake, Konditor Meister Bakery, Phillips Candy House, Roche Brothers Market and Party Soda company.

Hosting, transportation, decoration, security and entertainment sponsors included: the Elks Lodge #943, Beantown Brush Hill Trolley Tours, Modern Art Sign, Living Silks by John Morton, Lopez the Florist, DJ Marc McGillicuddy, Jeannie Lindheim's Hospital Clowns of Brookline, Officer Kent Yee, Quincy Community Police Unit.

Other sponsors of gifts and toys included: Citizens Bank, Quincy, FI-Boston, the Quincy Kiwanis Club, Quincy Youth Arena, The Boston Red Sox, the Boston Madison Square Garden Club, Maksour Hair Salon, The Nail Loft, Omega Mortgage, the Marriot Boston Hotel at Quincy and Building 19. Bernice Maderis Red Tape Ltd. provided public relations and publicity.

JEANNIE LINDHEIM'S Hospital Clown Troupe of Brookline entertained at the United Homes for Children Christmas Party which was held recently at the Quincy Lodge of Elks, Quarry St.

HAVING A FESTIVE time at the recent United Homes for Children Christmas Party at the Quincy Lodge of Elks (from left) Ed Malone, operations manager, United Homes for Children; Mayor William Phelan; Jestina Richardson, executive director and founder, United Homes for Children; Rev. Richardsono, director of Roxbury Children's Services; Loretta DeGrazia, president, East Coast Petroleum; and Miguel DeGrazia.

January 'Hot Tea Month' For Beechwood Seniors

January will be "Hot Tea Month" at the Beechwood Senior Center, 440 East Squantum St.

Every afternoon, Tuesday through Friday, Quincy seniors are invited to drop in at the center for "Tea at Two," according to Maryann Mahony, senior coordinator.

"January can be a special month, despite the weather, for seniors to socialize and meet new and old friends," said Sharron Beals, executive director of Beechwood Community Life Center.

There are no reservations and no cost but seniors can call Maryann at 617-471-5712 for more details.

YANKEE CANDLE
Fragrance of the month
December Scent: CHRISTMAS COOKIE
25% OFF
ABIGAIL'S CROSSING
1360 Hancock St., Quincy • 617-472-5667

HOLIDAY GIFT CARDS
$10 FREE with $50 Purchase
VILLA Rosa
Restaurant & Lounge
EARLY BIRD SPECIALS
Monday, Tuesday & Wednesday 3-7pm
$9.95
FINE ITALIAN FOOD
Pasta Pizza Chicken Veal Seafood Steak
HOLIDAY PARTY PLANNER MENU with 20 SPECIALTY ITEMS
• Baked Mostaccioli • Chicken • Meat Balls
• Party Platters serve 12-15 people
70 Adams St., Quincy • Free parking • 617-773-0095 • Fax 617-773-1421
HOURS: Sun Noon-10 pm; Mon-Tues 11 am-10 pm; Wed-Thurs 11 am-10:30 pm; Fri-Sat 11 am-Midnight

ASIAN AMERICAN BANK
Member FDIC Equal Housing Lender
LUCKY NEW YEAR
SPECIAL PROMOTION
88 Days Term CD
2.08% (2.10%* APY)
Min. Deposit $2,500
388 Days Term CD
2.75% (2.75%* APY)
Min. Deposit $2,500
*Rates effective 12/6/04 and subject to change without notice. Offer expires on February 25, 2005. Early withdrawal penalty applies. Available at participating branches only. Limit one account per customer. Other restrictions apply. Contact a branch for complete details. Minimum deposit required to open account and obtain stated APY. Interest may be compounded and credited monthly.
QUINCY BRANCH
President's Plaza • 1250 Hancock Street • Quincy, MA 02169
phone: 617-328-8818 fax: 617-328-7798
ARLINGTON / BROOKLINE BRANCH 617-738-1717
BOSTON BRANCH 617-338-0290
CORPORATE / LOAN OFFICE 617-695-2800
www.asianamericanbank.com Toll Free: 1-866-695-0038

The Original KELLY'S
Famous Seafood OF SOUTH BOSTON
35-39 Cottage Ave
opp. the Court House
617-745-0202
Early Bird Specials
Sunday to Thursday, 4-6pm
Soup of the day or salad; choice of dinner entree; soda or coffee; rolls & butter $7.95
• FISH AND CHIPS WITH COLESLAW AND TARTAR
• TURKEY DINNER WITH MASHED AND VEGETABLE
• DAILY SPECIAL WITH POTATO AND VEGETABLE
• SPAGHETTI AND MEATBALLS IN A MARINARA SAUCE
• MEATLOAF DINNER WITH MASHED AND VEGETABLE
• BONELESS FRIED CHICKEN BREAST WITH GRAVY, MASHED AND VEGETABLE
Call now to book your Holiday Party – Gift Certificates

For Work On Flu Clinics

Health Commissioner Commended By Quincy Council On Aging

By JOHN NOONAN

At its December meeting, the Quincy Council on Aging voted unanimously to commend Quincy Health Department Commissioner Drew Scheele for the manner in which the department conducted this year's series of flu clinics.

The advent of the flu season did not bring joy and gladden the hearts of Quincy's public health officials.

Startling announcements flooded the electronic media and scary headlines began appearing in the print media proclaiming, "Flu Vaccine Shortage Predicted - Supplies To Be Limited."

Scheele, who is accustomed to responding to hot topic issues in his usual becalming mode, announced in the local press, "The City of Quincy will not be receiving its usual allocation of 2,400 doses of vaccine to conduct its 2004 public immunization flu clinics."

The commissioner reassured Quincy's at-risk populations that his department had already forwarded to the Massachusetts Department of Public Health a request of needed doses based on past years.

Scheele indicated that DPH provides cities and towns throughout the state with sufficient vaccine for people considered at risk. The big dilemma then became for most communities how best to distribute scarce vaccine to at-risk populations without creating panic situations.

Quietly, and without fanfare, Scheele, Mayor William Phelan, Ruth Jones, R.N., a cadre of public health nurses and a dedicated health department staff as a nucleus at the helm, a workable solution was established. The solution would require a great deal of doing, long hours, working nights and weekends plus plenty of hard work.

The Quincy Health Department over the years has developed a reputation as a leader in the field of preventive health services. In the 1950s it was coping with the polio epidemic. In later years it involved AIDS education programs, and more recently it was anti-smoking education.

State Health Commissioner David Mulligan chose Quincy to kick-off a statewide flu immunization program. On a rainy Saturday morning in October, Quincy residents lined up for blocks around the former JFK Health Center to receive their flu shots. Mulligan, who was at the scene, commended the Quincy Health Department for setting a record immunization program. Some 1,500 residents received flu shots that day during a three-hour period.

Quincy has the largest senior population of any city of comparable size. It is heartening and comforting to know that our public health department is capable of handling any public program involving large numbers of seniors.

Scheele said he will provide a full report about this year's flu clinics to the city's Department of Emergency Management and that the flu clinics will serve as a model for future clinics of different sorts.

Nine Police Officers Promoted

Nine Quincy Police officers were scheduled for promotion during a ceremony held yesterday (Wednesday) in the city council chambers.

The officers promoted, along with their rank, are: Anthony DiBona and Michael Miller, Captain; Peter Turowski and Thomas Corliss, Lieutenant; Stephen Igo, Richard Tapper, Michael O'Shea, Gregory Goyette and Sean Duggan, Sergeant.

Need some help decorating?

75 Granite Street, Quincy / 617-479-9350
Holiday Hours: Sun 11am-5pm, Mon-Wed 9am-7pm,
Thurs 9am-8pm, Christmas Eve 8am-5pm

KaBloom
The power of fresh flowers.

Make your holidays even more beautiful with flowers.

The New Quincy Afghan!

Now in Stock shipping Available
Dorchester-Milton
South Boston and Hyannis
Open Mon-Sat

Phase II
Jewelry & Gifts
1361 HANCOCK ST.
QUINCY CENTER
617-472-6618
email - Phaseii@comcast.net

Merry Christmas from
RELIGIOUS ARTICLES
CREEDS CROSSING
BOOKS · GIFTS MUSIC · BIBLES

Restored 1950's Nativity Pieces

25 BEALE STREET, QUINCY • 471-0990

QUINCY CAR WASH

Specialized Detailing
Interior & Exterior

Great Holiday Gifts!

GIFT CERTIFICATES & COUPON BOOKS!

Mention this ad and receive a
FREE CAR WASH
With the purchase of a coupon book or a gift card
$25 Gift Card only $20
$50 Gift Card only $40
(Offer Expires Jan 15, 2005)

459 Southern Artery
Quincy 617-479-4119
www.quincycarwash.com

Join the Growing List of Quincy Companies that depend on General Work Cleaning for their cleaning needs:

Tatarian Realty
O'Conner & Drew,
Kilem Management,
Quincy Community Action,
Rudolph Adamo Salons,
Denis & Company
Café 58
Blue Cross Blue Shield
Super Fitness

A CLEAN CARPET LASTS LONGER!

General Work Cleaning Corporation Offers Professional Carpet, Upholstery and Fabric Care

General Work Cleaning Corporation offers professional results for residential, commercial and industrial properties. We use powerful, state-of-the-art truck-mounted equipment and hot water extraction technology to remove deep-down dirt, odors and stains. All our cleaning technicians are professionally trained and IICRC* certified in carpet and upholstery cleaning. General Work Cleaning provides emergency services and appointments to fit your schedule, including Saturdays.
*Institute of Inspection Cleaning and Restoration Certification

IICRC Certified & Fully Insured

Call Now for a Free Estimate!

GENERAL WORK CLEANING CORPORATION
1515 Hancock Street
Quincy MA, 02169
617-770-4504
generalworkcleaning.com

QUINCY POLICE HOT SPOTS

Monday, Dec. 13

LARCENY, 11:11 a.m., Victory Supermarket, 475 Hancock St. Pocketbook stolen, containing several prescriptions.

BREAKING AND ENTERING/PAST, 1:26 p.m., 138 Faxon Rd. Dwelling. House ransacked and safe taken.

BREAKING AND ENTERING/PROGRESS, 1:56 p.m., 14 Hummock Rd. Two white males, black jackets, black stocking hats.

VANDALISM/PROPERTY, 3:09 p.m., 85 Quincy Ave. Vehicle damaged. Both sides of vehicle keyed. Happened Dec. 9 in evening.

LARCENY, 3:26 p.m., 392 Hancock St. Checks/cash. Complaints for larceny under $250 will be sought.

VANDALISM/PROPERTY, 3:48 p.m., 68 Beach St. Three tires slashed sometime overnight.

LARCENY/MOTOR VEHICLE, 4:13 p.m., 301 Falls Blvd. Involved in incident last night in Rockland. Rockland P.D. will follow up with owner.

VANDALISM/PROPERTY, 5:11 p.m., 300 Manet Ave. Window was smashed sometime last night. Two others broken into last Monday night.

VANDALISM/PROPERTY, 6:29 p.m., 58 Hovey St. Caller reports some youths tore the Christmas lights off the tree at the above address. Three youths fled on foot toward Quincy Shore Drive. Lights located and plugged back in.

LARCENY/MOTOR VEHICLE, 6:37 p.m., 100 Coveway. 1994 green Jeep Cherokee just taken.

ARMED ROBBERY, 7:39 p.m., Dunkin Donuts, 1462 Hancock St. Black female, black hoody and black gloves. Second person was out front. Female held her jacket like she had a gun. Black female 5'8", heavy set, 30 years old, wearing glasses.

ARMED ROBBERY, 8:39 p.m., Brewer's Corner Liquors, 372 Granite St. White male, 5'10", apprx. 40 years old, wearing blue jeans, grey hooded sweatshirt, has brown mustache. Fled on Granite St. toward Lincoln-Hancock.

VANDALISM/PROPERTY, 8:48 p.m., Central Baptist Church, 65 Washington St. Church.

LARCENY, 10:29 p.m., Walgreen Pharmacy, 418 Quincy Ave. Bag containing business deposit taken.

Tuesday, Dec. 14

VANDALISM/PROPERTY, 6:28 p.m., 21 Edison Park. Rear door kicked overnight.

BREAKING AND ENTERING/ATTEMPT, 8:12 a.m., 178 Elliot Ave. Dwelling. Rear door.

VANDALISM/PROPERTY, 10:29 a.m., Pizza Hut, 627 Washington St. Window. Does not appear entry was gained. Someone broke one of the side windows, no suspects.

VANDALISM/PROPERTY, 12:50 p.m., Quincy High School, 52 Coddington St. To vehicle. Appears driver's door was kicked.

BREAKING AND ENTERING/PAST, 2:19 p.m., 52 Nightingale Ave. Garage entered on Dec. 11. Diagnostic tools taken.

LARCENY, 3:24 p.m., Sagamore Towers, 95 West Squantum St. Property.

LARCENY, 6:57 p.m., 60 Lind St. Snowblower.

VANDALISM/PROPERTY, 6:59 p.m., 263 Billings St. Motor vehicle keyed. Driver's door keyed overnight.

BREAKING AND ENTERING/PAST, 10:27 p.m., 354 Quarry St. Dwelling. Front door found open.

Wednesday, Dec. 15

BREAKING AND ENTERING/PAST, 10:16 a.m., 182 Quincy Ave. Dwelling. Storage bins in laundry room were broken into. Doors were pulled hard enough to open up and light bulbs, door hinges, and a digital scale were stolen.

LARCENY/MOTOR VEHICLE, 10:25 a.m., Atlantic St. and Newbury Ave. Lo-jacked equipped. 1996 Acura Integra, green.

BREAKING AND ENTERING/PAST, 11:08 a.m., 9 Yardarm Ln. Window on rear door broken and door then unlocked. Sony PlayStation II, DVD player, XBox, CD/radio, 10 PlayStation games, and various Christmas presents stolen.

BREAKING AND ENTERING/PROGRESS, 11:33 a.m., 9 Walker St. Dwelling. Two Dorchester youths arrested, both charged with breaking and entering in the day time with felonious intent.

ASSAULT AND BATTERY, 12:37 p.m., 95 Martensen St. Just occurred. Caller states he was beaten up in the courtyard of above.

LARCENY/MOTOR VEHICLE, 2:42 p.m., McEvoy Security, 392 Hancock St. Using without authorization. 2002 Hyundai Elantra, gray.

LARCENY, 7:54 p.m., 75 East Elm Ave. From the basement.

LARCENY, 10:19 a.m., 170 Summit Ave. Purse was stolen. Purse was actually a book bag she had left under a small table in common front hallway.

Thursday, Dec. 16

ASSAULT AND BATTERY, 8:49 a.m., 18 Harriet Ave. Past.

ARMED ROBBERY, 3:24 p.m., Corner Market, 171 West St. Alluded to gun. White male, approximately 25 years old, black hooded sweatshirt, blue jeans, baseball hat under hood. App. 5'7". Party has a goatee. Party last seen fleeing down Hayden St. K-9 tracked to rear of 57 Bunker Hill Rd., which was abandoned.

LARCENY, 4:40 p.m., IRS, 1250 Hancock St. Briefcase.

BREAKING AND ENTERING/PAST, 6:46 p.m., 151 Sea St. Dwelling. Sony Walkman radio and about $210 in cash stolen.

BREAKING AND ENTERING/PAST, 7:43 p.m., 151 Sea St. Dwelling. Front door forced and Dell 2500 laptop computer, Canon digital camera, a gold chain and a gold ring were stolen.

BREAKING AND ENTERING/PROGRESS, 11:29 p.m., Dunkin Donuts, 825 Southern Artery. Business. Entry appears to have been gained through smashed drive-through window. Suspect from surveillance tape described as white male, age 20-mid 30's, beige construction jacket, dark pants and sneakers, baseball cap.

Friday, Dec. 17

LARCENY, 10:38 a.m., 15 Helene St. Debit card.

VANDALISM/PROPERTY, 12:24 p.m., 116 Farrington St. Car window. Window possibly shot out.

LARCENY, 12:39 p.m., Classic Tuxedo, 247 Quincy Ave. By employee.

VANDALISM/PROPERTY, 5:06 p.m., 67 Mary St. In progress. Youths tearing down Christmas decorations at above. Youths left the area.

ASSAULT AND BATTERY, 7:58 p.m., Bernie's General Store, 1149 Sea St. Past.

VANDALISM/PROPERTY, 9:01 p.m., South Shore Motor Parts, 92 Franklin St. Front window spidered.

LARCENY/MOTOR VEHICLE, 11:41 p.m., 114 Arnold St. Already found. Vehicle involved in motor vehicle accident at 12 Chubbuck St. 1993 Honda Civic.

Saturday, Dec. 18

VANDALISM/PROPERTY, 8:55 a.m., 94 Franklin St. Front door.

LARCENY, 2:25 p.m., Family Dollar, 1445 Hancock St. Wallet. No credit cards, about $50 cash. Her checkbook, social security card were in wallet.

BREAKING AND ENTERING/ATTEMPT, 3:15 p.m., 460 Quarry St. Past.

LARCENY/MOTOR VEHICLE, 3:16 p.m., Sagamore Place Condominiums, 115 West Squantum St. 1995 Olds Achieva, black.

LARCENY, 6:20 p.m., Boston Market, 126 Granite St. Past.

Sunday, Dec. 19

VANDALISM/PROPERTY, 1:21 p.m., 24 Hall Place. Motor vehicle. Large rock damaged the driver's side front of vehicle.

BREAKING AND ENTERING/PAST, 7:42 a.m., Pizza Hut, 627 Washington St. Business.

LARCENY/MOTOR VEHICLE, 12:12 p.m., Middlesex St. Vehicle stolen from Quincy sometime over the last week. 1987 Ford Mustang, gray.

VANDALISM/PROPERTY, 12:35 p.m., 73 Bicknell St. Past. Driver's side front tire was slashed sometime last night.

LARCENY, 1:42 p.m., 42 Sumner St. Caller reports roommate moved out, stolen his belongings.

LARCENY, 3:25 p.m., Home Depot, 177 Willard St. Tools. Three males, gray van, parties located in the lot win van.

BREAKING AND ENTERING/PAST, 5:24 p.m., Bay Pointe Marina Corp., 64 Washington Ct. Arrest made.

ARMED ROBBERY, 11:11 p.m., Friendly's Restaurant, 699 Hancock St. Gun shown. White male wearing mask showed gun, money white trash bag. 160 lbs, 5'5", late 40's early 50's, blue eyes, red freckles, jean jacket inside was plaid, dark colored jean pants, really dirty whitish gray sneakers, black gun, wearing black gloves. A white pick-up noticed in the parking lot earlier when they were putting out the trash.

VANDALISM/PROPERTY, 11:38 p.m., 20 Miller St. Past. 2001 Hyundai front windshield smashed sometime this morning.

Total Calls for Service: **1158**
Total Arrests: **50**
Total Stolen Cars: **7**

If you have information on the above crimes, or any crime, please call the **Quincy Police Detective Bureau at 617-745-5764**. If you wish to report suspicious drug activity, call the **Drug Hot-Line at 617-328-4527**. You will not be required to identify yourself, but it could help.

If you wish to make an appointment to view the **Registered Sex Offenders** book, contact Detective James Sullivan at **617-745-5768**.

If you wish to contact the **Crime Prevention Officer** for tips or comments, my direct line is **617-745-5719**. My e-mail address is bhanna@ci.quincy.ma.us--*Officer Robert Hanna.*

STOLEN CARS

Date	Stolen From	Year/Make/Model
12/13	301 Falls Blvd.	1994 Chevy Corsica
12/13	100 Coveway	1994 Jeep Cherokee
12/15	Atlantic St. & Newbury Ave.	1996 Acura Integra
12/15	392 Hancock St.	2002 Hyundai Elantra
12/17	114 Arnold St.	1993 Honda Civic
12/18	115 West Squantum St.	1995 Olds Achieva
12/19	Middlesex St.	1987 Ford Mustang

BATES & RIORDAN, LLP
Attorneys At Law

Theodore Riordan, Esq.
Former clerk, RI Supreme Court

Deborah Bates Riordan, Esq.
Nurse-Attorney

Free Notary Services
Free Consultations

www.BatesRiordan.com
645 Hancock Street, Wollaston • (617) 328-8080

MEAT RAFFLE
EVERY SATURDAY AT 1PM
QUINCY LODGE OF ELKS
254 QUARRY STREET
OPEN TO THE PUBLIC
21 YEARS AND OLDER
• 7 TRAYS OF ASSORTED MEATS
• 7 SECOND PRIZES
• 7 DOOR PRIZES
• 2 MONEY TRAYS
• 1 COMEBACK PRIZE
FREE REFRESHMENTS

Civil Service Exams Scheduled For 2005

The Massachusetts Human Resources Division will hold an entry level Civil Service examination for Corrections Officer I Saturday, March 19.

The Civil Service exam for municipal service and MBTA police officer will be held April 30.

Applications must be filed or postmarked no later than Feb. 21.

Applications and information about eligibility requirements, application fees, and the exam process are available at the Human Resources Division, One Ashburton Place, Boston 02108.

Questions may also be directed to the Examination Hot Line at 617-878-9895 or toll free at 1-800-392-6178 or on line at http://www.mass.gov/hrd/esintro.htm.

For further information, call the office of State Sen. Michael W. Morrissey at 617-722-1494.

NEWSCARRIERS WANTED
Here's a chance to earn extra money by building a Quincy Sun home delivery route. Call 617-471-3100

Name Corner Of Grafton, Lancaster Streets After Him

Council Wants To Honor Rabbi Jacob Mann

The city council endorsed a move to name the corner of Grafton and Lancaster Streets in honor of Rabbi Jacob Mann, who served at the Beth Israel Synagogue for more than 60 years.

Although Rabbi Mann, 95, left the synagogue last year to live with family in Israel, councillors believe it is appropriate to name the corner, which abuts the synagogue, in his name.

On a unanimous 9-0 vote, the council supported Ward 2 Councillor Dan Raymondi's resolve asking the Quincy Veterans' Services Department to erect a plaque naming the corner after Rabbi Mann. Raymondi said he hopes the city will hold a ceremony in the Spring.

"Rabbi Mann has not only been an outstanding religious leader but an outstanding community leader," said Raymondi.

RABBI JACOB MANN

"If we do this, his public service will be recognized for generations to come."

Raymondi said it is appropriate for Veterans Services to handle the ceremony since Rabbi Mann was supportive of veterans and their causes.

"His love for country and veterans was always apparent - he is a fabulous individual and it is important we recognize people who have given so much to the community," said Raymondi.

Henry Bradley, director of Veterans' Services, could not be reached for comment Tuesday.

Jacob Mann served as Rabbi of Beth Israel Synogogue in Quincy for 61 years, from 1942 to 2003.

THE HOLY GROUND Restaurant & Bar

VOTED 'Best Pub Grub' by The Patriot Ledger

'Best Irish Restaurant/Pub' Patriot Ledger '04

1600 Hancock Street, Quincy / 617-773-4334
Kitchen Open 10am-10pm
Lunch & Dinner Specials Daily / Breakfast All Day!

- Mon-Fri 5-10pm: Dinner for 2 only $12.95
- Watch all you favorite sports on our Plasma TVs
- Thurs: Yard Rock Blues Night
- LIVE Entertainment Thursday-Sunday

www.holyground.com

Quincy Athletic Club
90 QUINCY AVE., QUINCY • 617-328-7317
Gift Certificates Available
There IS a difference!
CALL TODAY! 617-328-7317
FEATURING:
- Children & Senior Programs
- Free Motion Fitness: Body Master, Nautilus
- Magnum
- Hammer Strength
- Sauna/Steam
- Tanning
- Babysitting
- Personal Training
- Spinning
- Pilates
- Yoga
- Martial Arts
- Boot Camp
- Two Cardio Theaters

BUY ONE, GET ONE FREE OR 50% OFF! (Enrollment Fee) (Membership as low as $32 per month.)

CRABTREE & EVELYN
FREE 2005 Calender
ABIGAIL'S CROSSING
1360 Hancock St., Quincy • 617-472-5667

Little Willows Preschool
Educational Programs
Preschool and PreK Ages 2.9 - 6
Full/PT - Low Ratios- New Hours
Certified Teaching Staff
OPEN HOUSE
FEB 5TH, 10 TO NOON
50 Willow St., Wollaston
617-773-6173
NAEYC Accredited

ORECK FACTORY SHOWROOMS LIMITED TIME!
HURRY... ATTN: Allergy Sufferers
3 for $299
NOW get:
- Famous ORECK XL Upright
- Super Compact Canister
- Cordless Speed Iron*

The Famous 8 Lb. ORECK Upright
5lb. SUPER COMPACT CANISTER $169 Value-FREE!
CORDLESS IRON $100 Value-FREE!

Oreck XL™ Professional Air Purifier
Buy 1 Professional Air Purifier Get Second at Half Price!
NEW
- Vacuums The Air 24hrs. A Day
- Permanent Filter NEVER Needs Replacing
- Captures & Destroys Bacteria

*SAVE $100 On The Oreck Multi-Purpose Floor Machine
*with purchase of any system
Make Your Hardwood, Ceramic Tile, Marble & Carpet Look Brand New Again.
Dry-Clean Carpets Without Water.
- Carpet
- Hard Wood
- Ceramic
- Concrete
- Vinyl
and much more...

Oreck Floor Care Center
129 Pearl St. Plaza, Braintree
(Between Marshalls & Cambridge Sound Works)
1-888-716-7325
2003 Oreck Holdings, LLC. All rights reserved. All word marks, logos, product configurations, and registered trademarks are owned and used under the authority of Oreck Holdings, LLC.

The Cottage Tavern
73 Liberty St., Quincy • 617-773-0602

Peace And Goodwill

May all mankind rejoice in the meaning and message of this happy, holy holiday, as we extend our warmest wishes to you for a season filled with love and joy.

Merry Christmas and many thanks.

The Cottage Tavern
73 Liberty St, Quincy.
Just off Burgin Parkway

Local Charities Helping Needy Families

(Continued from Page 1)

referring to the situation involving retailer Target, which decided it would not allow the Salvation Army to solicit at its store locations. "You have to learn how to deal with adversity ... we have a great organization and great volunteers, so that has been a very big help to us. Our donors have been extremely generous also."

Thomas Koch, executive director of the Koch Club, said the organization is celebrating its 82nd year helping needy families.

This year, the association will help more than 50 families by giving out food baskets and various gifts, such as toys. The food baskets will include a ham or turkey, canned goods and other non-perishable items.

"We like to give out enough food to last people more than just one day," said Koch.

He thanked committee members Attorney David Mahoney, Robert Woods, Ed and Simone Leary, and the Bowes family for their support.

The Koch Club is dedicating this year's charity drive to Ralph Jackson, a longtime affiliate of the association.

The Quincy Crisis Center at 282 Billings Rd., expects to help more than 200 families during the upcoming holidays, according to Office Manager Kathi Garrison. That number is an increase over last year's demand, she said.

"There seems to be a greater need among working families," she said. "The price of oil and gas has really made it tough for people, and they are requiring more assistance."

Needy families will receive four bags of groceries, a turkey or canned ham and other produce items or non-perishables, she said. The group also provides toys, winter clothing and books for children under 16.

In addition, the group also has Christmas sponsors, area residents who "adopt" a needy family by buying specific food or gifts. This year, about 50 sponsors have enrolled in the program, she said.

The Quincy Lodge of Elks is giving roughly 160 Christmas dinners to needy families throughout the area, according to Jerry Shepherd, Elks secretary. Dinners will include a turkey, stuffing, squash, potatoes, vegetables, and cranberry sauce.

Last Sunday, the Fruit Basket on Granite St. prepared the food baskets, which were distributed by members, according to Exalted Ruler John McHugh.

Demand is up, but so are donations, said Shepherd.

"Donations are up over last year," said Shepherd. "I think a lot of our members realize there are a lot of people out there who are in need of help."

The group continues to collect gifts for the Marines Toys for Tots program. And the group recently held its second annual Christmas party for about 150 senior citizens.

McHugh said about 50 Elks members are sponsoring needy families by purchasing food baskets.

John Yazwinski, executive director at Father Bill's Place, said the shelter will provide food and gifts for approximately 150 people for Christmas. In addition, about 30 families in the shelter's housing program will receive care packages during the week.

Yazwinski said the shelter has seen an increase in demand for food and gifts.

"We are serving more families in our housing program and seeing more families with domestic violence issues," said Yazwinski. "The same amount of people are giving but they seem to be giving less because they appear to be struggling themselves.

"We continue to rely on private donations because it makes up for the lack of support from the state," he said.

Father Bill's receives donations from local businesses, church and other civic groups. He said the Cohasset Rotary recently raised roughly $3,000 for the organization. Yazwinski said the group will use the money to purchase gift cards for those in need.

On Christmas Eve and Day, the shelter will serve dinner to approximately 150 guests. Volunteers will shop at Roche Brothers and Stop & Shop with gifts cards donated by both supermarkets, he said.

Jackie Gardner, area director for the American Red Cross South Area, 1495 Hancock St., said more than 600 South Shore children will receive shopping bags full of goodies and clothes.

Donations are steady and kids are expected to get more presents this year, she said.

"We were able to do a lot this year," said Gardner. "The people we help are truly needy and some of the stories are very heart-wrenching."

Overall, donors appeared to be more generous than in year's past, she said.

Area businesses, schools and South Shore residents volunteer to participate in the holiday program, she said.

Demand is up and donations are down at the Seaside Advocacy Group, 15 Bicknell St., according to longtime volunteer Jean Kennedy.

"Things are pretty rough this year," she said. "It seems like an awful lot of people have been laid off from their jobs."

The group expects to distribute about 175 food baskets to needy families during the holidays. The baskets include a 10-12 pound turkey, potatoes, vegetables, stuffing and pudding.

Kennedy said the organization is looking for more donations to accommodate those in need. She thanked Stop & Shop for donating food gift certificates to the group. Many of those gift certificates will be given to senior citizens, she said.

Pete's Bar & Grille

Now Serving Daily Specials
4 p.m. - 11 p.m.

60" Big Screen T.V.
Internet Juke Box with Surround Sound
4 Pool Tables
Lottery
Darts
Video Games
Ping Pong
Great Food & Great Times

540 South St. Quincy
(Near the old Fore River Shipyard)
617-471-1059
Closed Mondays

Corselle Salon

Fine Lines / Rejuvenation / Wrinkles / Sun Damage Acne Blemishes Redness / Uneven Texture / Acne Scars Brown Spots... More

- Facial
- LHE ™ / Intense Pulse Light
- Permanent Hair Removal
- Chemical peel
- Micro. Dermabrasion
- Waxing
- Make-over
- Hair

Special
LHE / IPL or micro-dermabrasion $69.00
1st time tryout only

OPEN SUNDAYS!

22 Billings Rd. N. Quincy, MA 02171 • 617.472.5018
Mon-Sat 11:00am - 8:00pm Thurs & Holidays

COLLEGE MIRRORS
by Eglomise • 7-10 Day Delivery
Personalized College Mirrors & Paperweights
Home Town, Fenway Park & Baby Mirrors Also
ABIGAIL'S CROSSING
Gifts & Collectibles
1360 Hancock St. Quincy • 617-472-5667

They Sneak Em' In. We Flush Em' Out.

Chances are your computer isn't broken. It's clogged. Our job is to flush it all out, so you can get your data flowing freely again. Need a good flushing? Give us a shout.

Every Computer Can Use A Good Flush

781-794-CLOG (2564)
www.computerplumbers.com

NEWSCARRIERS WANTED
Here's a chance to earn extra money by building a Quincy Sun home delivery route.
Call 617-471-3100

EGAN'S RELIGIOUS GIFTS
612 GALLIVAN BLVD., DORCHESTER, MA

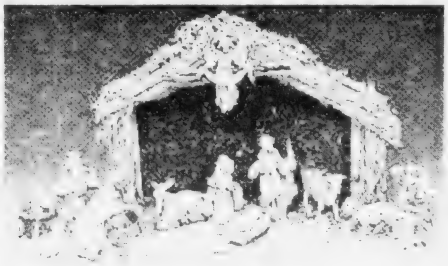

Fontanini by Roman, Inc.
Start A Family Tradition With Fontanini. Over Two Dozen Pieces To Choose From

MON - FRI 9-5:30 SAT 9-4
617-436-4360
VISIT OUR WEBSITE AT
WWW.EGANCHURCHSUPPLY.COM
Free Off Street Parking

GRAEBER, DAVIS & CANTWELL, P.C.
Attorneys At Law

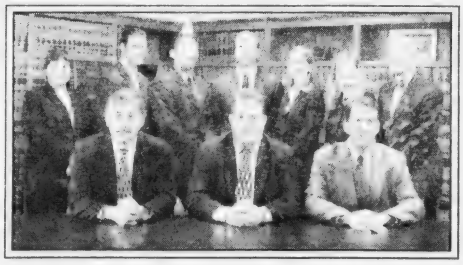

PERSONAL INJURY
DIVORCE & FAMILY LAW
REAL ESTATE
CRIMINAL LAW
ESTATES & WILLS
ELDER LAW

617-745-6565
Call for a Free Consultation

Available 24 Hours, Seven Days a Week To Answer Your Questions
15 Cottage Avenue • 4th Floor • Quincy
With Offices In Quincy, Marshfield & Dennis

Blaze Kills 30-Year-Old Woman

Fatal Fire Still Under Investigation

Investigators are trying to determine whether suicide was the cause of a fire that killed a Quincy resident and gutted a North Quincy home on 25 Clive St.

Fire officials believe last Wednesday's multiple-alarm blaze started in a second-floor room where Chan Tang, 30, was found dead. The fire quickly spread throughout the house, where Tang's mother, father and brother also lived. They made it out of the house alive and without serious injury.

David Traub, spokesman for Norfolk County District Attorney William Keating's office, said the investigation surrounding the circumstances of the fire and Tang's death is ongoing.

"There is no conclusion at this point that foul play is apparent," said Traub.

The state medical examiner's office has determined that the fire killed Tang. The manner of death is yet to be determined.

Investigators have not ruled out accident, suicide, homicide or any other cause.

Witnesses reported that Tang was seen carrying gasoline into the two-story house prior to the fire.

Tang died despite the valiant efforts of three police officers and a neighbor who rushed to the second floor to get her out alive. Heavy smoke turned back the neighbor and officers Paul Brown, Roger White and off-duty patrolman John McGowan.

Firefighters battled the multiple-alarm blaze for more than three hours. One firefighter suffered a minor injury.

Stephen Cassidy Completes Navy Basic Training

Navy Seaman Apprentice Stephen M. Cassidy, son of Diana B. Cassidy of Quincy, and Paul C. Cassidy of Quincy, recently completed U.S. Navy basic training at Recruit Training Command, Great Lakes, Ill.

During the eight-week program, Cassidy completed a variety of training which included classroom study and practical instruction on naval customs, first aid, firefighting, water safety and survival, and shipboard and aircraft safety. An emphasis was also placed on physical fitness.

The capstone event of boot camp is "Battle Stations". This exercise gives recruits the skills and confidence they need to succeed in the fleet.

Cassidy is a 2004 graduate of North Quincy High School.

NEWSCARRIERS WANTED
Here's a chance to earn extra money by building a Quincy Sun home delivery route.
Call 617-471-3100

GRANITE LOCK CO
SERVICE MOBILE
AUTO • HOME • BUSINESS
• DEADBOLTS INSTALLED
• LOCKS REKEYED
• DOOR CLOSERS
• PANIC HARDWARE
• AUTO KEYS FITTED
VISIT OUR SHOWROOM!
755 SO. ARTERY, QUINCY
472-2177

ICE SKATING CLASSES
CHILDREN (4½ UP) AND ADULTS
WEYMOUTH O'CONNELL RINK
Sundays 5pm starts January 2
QUINCY SHEA RINK
Sundays 11am starts January 9
Fridays 4pm start January 21
Register Now (781) 890-8480 www.baystateskatingschool.org 36 years experience
BAY STATE SKATING SCHOOL

embellish
Hair Salon & Day Spa
Proudly announces it's
"Extreme Makeover"
We are undergoing a huge "makeover" and welcome clients to experience a makeover of their own for a one-time offer of $25 off their service!
Offer good through January 30, 2005 and is valid Monday through Thursday. Must mention ad before scheduling appointment. Makeover includes design cut, color service and contouring makeup!
Enter our contest to win a "Spa Basket" of giveaway goodies!
Hair • Nail
Skin • Body • Spa
embellish Salon and Day Spa
1421 Hancock St., Quincy Center • 617-471-0700
www.embellish.com Mon 10-5, Tue-Fri 9-9, Sat 9-5

Holiday Special
Sign by Dec. 31st and pay an Assisted Living rate of only $99/day. Please call for details.
Things to do before snow falls:
❑ Rake leaves/winterize lawn
❑ Clean gutters and chimneys
❑ Remove & store air conditioners
❑ Pull storm windows down
❑ Contract with snow removal service
❑ Buy shovels, brushes & ice melt
❑ Winterize car/replace worn tires
❑ Have furnace serviced/contract for fuel
❑ Buy flashlights and batteries
❑ Stock up on canned goods/fill freezer
❑ Get magazines, books and video tapes
OR...
❑ Call and let us simplify your life!
• Independent and Assisted Living rental apartments are warm, welcoming and awaiting your arrival
• Comprehensive services and amenities
• Experienced, caring staff 24 hours a day
617-770-3264
MARINA PLACE
Independent and Assisted Living
Pathways Program for the Memory Impaired

WOLLASTON
BUSINESS DIRECTORY
Can't find the words?
Flowers say it all.
CALL
Abigail's Roses
FLOWER SHOP
29 Beale Street, Wollaston • 617-847-6737
worldwide delivery
Happy Holidays From
Mon-Sat 9:30-6:30 617-471-0990
RELIGIOUS ARTICLES CREEDS CROSSING BOOKS-GIFTS MUSIC-BIBLES
Malhame Fontanini
Gift Wrapping Available
FRANCIS C. COUGHLIN, M.S.T., C.P.A. 4 BEALE STREET QUINCY, MA 02170-2734 617-770-9898
Get Your Tax Refund Early and Save Money!
Bring your tax info to us before January 31, 2005 and we will prepare your personal 2004 Federal & Mass returns* for no more than $100.00. This special offer includes e-filing at no extra charge!
*US 1040 (Sch A & B) and MA Form 1 only. Minimum fee is $50.00. Offer applies to new clients only.
Eastern Bank
James C. Flaherty
Vice President Small Business Banking
617-689-1767
680 Hancock Street
Quincy, MA 02170
OFFICE: (617) 328-5800
FAX: (617) 328-0534
TOLL FREE: (888) 273-9790
E-MAIL: angela@classichomesre.com
ANGELA M. PONTE
Broker Associate
"Your South Shore Specialist"
Classic Homes GMAC Real Estate
GRANITE CITY POSTAL CENTER
Quincy's Christmas Shipping headquarters for UPS
95 Old Colony Ave • Wollaston, MA
617-770-0060
Quincy 2000 Collaborative
Support for this directory was provided by the Wollaston Business Partnership, an economic development committee of Quincy 2000 Collaborative.

If I Could Have One Wish Come True . . .

Fifth-grade students in Quincy public and parochial schools were invited again this year to submit articles for this special holiday issue of The Quincy Sun.

The theme is: "If I Could Have One Wish Come True This Holiday Season It Would Be . . ."

We enjoy sharing their young thoughts with you. Publishing these articles each year has become a holiday tradition that we look forward to and we are sure you do, too.

We want to thank Frank Moffett, Director of Curriculum, for coordinating the public schools' participation and the principals and classroom teachers of those schools.

We also thank Sister Katherine Kinnaly, principal of St. Joseph's School; Mrs. Jane Abel, principal, St. Mary's School; Michael Marcinkus, principal, Sacred Heart School; and the teachers of those schools for their cooperation and participation.

To all who took part, we extend warmest season's greetings and wishes for a happy, healthy New Year.

Thank you all, most sincerely.

It would be for my PlayStation 2 to come.
Justin Riley
Point Webster

It would be for me to rule the universe.
Andi Trebicka
Point Webster

It would be peace end world hunger.
Kiana T.
Point Webster

It would be that everyone in the world would be happy because there is so much fighting in the world. Some countries are in danger and do not have enough food to live.
Emily McDonough
Squantum

It would be to get a puppy because dogs are one of my favorite animals. I would have lots of fun with it because I could take it for walks and play with it.
Jourdan Stivaletta
Squantum

It would be to have a park in my neighborhood. We have a lot of kids in my neighborhood and we have a lot of space for a park.
Jonlyn Lydon
Squantum

It would be for world peace because then the world would be a happier place. I am tired of hearing about all the bad things happening in the world.
Caroline Murray
Squantum

It would be peace on earth so the poor would have enough food, clothing and homes. There would be no more wars.
Samantha Enbar-Salo
Squantum

It would be for world peace because so many people have died in wars and fighting. We could help each other by sharing food, land and water.
Grace Marquis
Squantum

It would be for students that work hard because some students don't do very well. If students work hard, they can have better grades.
Sam Doody
Squantum

It would be that my whole family spends Christmas with me because they live in Poland. We would have our usual Christmas tradition. We would have Polish food and then we would open presents.
Kayla Szubaryh
St. Joseph's

It would be to have all the food in the world.
Trone Eng
St. Joseph's

It would be have all the soldiers come home for Christmas because a family who has somebody in the war could see their relatives.
Soraya Rosso
St. Joseph's

It would be a trip to San Andreas.
Nicholas Thomas
St. Joseph's

It would be that I wouldn't have to get rid of my cat. I really love her. So I hope I can keep her until she dies, which will be awhile.
Marisa Bresnahan
St. Joseph's

It would be that everyone will be fed and celebrate Christmas together.
Victoria Saeer
St. Joseph's

It would be a cute, kind and honest boyfriend.
Angelica Sincavage
St. Joseph's

It would be that my neighbors adopt their baby because they are so nice and friendly, but also because I know they would make excellent parents.
Sara Sullivan
Beechwood Knoll

It would be world peace. Terrorists shall be sentenced to prison forever and ever.
Alex Young
Beechwood Knoll

It would be for the poor people to have food and a home because it's not fair that we have a home and they don't.
Cynthia Feliz
Beechwood Knoll

It would be to live in Vietnam because it's never cold there. They also have good food. I also have friends and family over there.
Katherine Vu
Beechwood Knoll

It would be that all my friends would move back to Quincy. I have friends that have moved to Idaho, Kansas, Florida, Maryland and Beverly, Mass. I miss them a lot.
Kayla Rearick
Beechwood Knoll

It would be for my granddad to be happier than he is at the moment.
Mary Tessie McGough
Beechwood Knoll

It would be that the troops will come home safe and will be able to spend Christmas with their families.
Samantha O'Connell
Beechwood Knoll

It would be that Hilary Duff would come to my doorstep and spend Christmas with my family, and I would have a safe and good Christmas with Hilary Duff and her family.
Amanda McEvilly
Beechwood Knoll

It would be a red Synergy because I like them and they are good.
John Fisher
St. Mary's

It would be a Vapor XX.
Patrick Flynn
St. Mary's

It would be for all the soldiers that died for our country and their families to be remembered at this time of the year.
Lisamarie Flora
St. Mary's

It would be for all the families that will miss Christmas with their mom, dad, aunts, uncles, grandfathers and grandmothers because they are serving our country in Iraq.
Katelyn Layden
St. Mary's

It would be that all the victims that have cancer would be cured and would be put back in their families so they could enjoy their Christmas like everyone else.
Stephanie Kelley
St. Mary's

It would be for the children that have to spend Christmas in the hospital because everyone deserves a good Christmas and a couple of toys.
Lizzie Kelley
St. Mary's

It would be that all the soldiers in Iraq and Afghanistan would come home safe for the holidays and be able to see their families and friends.
Emily Kelley
St. Mary's

It would be that everybody in the world had a nice home and a good meal because then nobody would be cold or go hungry this holiday season.
Rene Norton
St. Mary's

It would be to have a dog.
Jose Vasquez
Lincoln-Hancock

It would be for all the homeless people to have a good Christmas.
David Coletti
Lincoln-Hancock

It would be to have a lot of presents.
Sarah Monteiro
Lincoln-Hancock

It would be for my grandpa from my dad's side to be alive and healthy. I really miss him.
Ilirjana Glozheni
Lincoln-Hancock

It would be for all the wars and fighting and abuse of all living things to end.
Molly Crane
Lincoln-Hancock

It would be to get a puppy.
Devin McDonough
Lincoln-Hancock

It would be for everyone in the whole wide world to get a present.
Erin Mason
Lincoln-Hancock

(Cont'd On Page 19)

Seasons Greetings

from

Senator and Mrs. Michael Morrissey and Family

HAPPY HOLIDAYS

Let the season's warm glow fill the air. It's Christmas, a time of peace and love, joy and contentment.

City Council President Frank and Sandra McCauley and Family

Season's Greetings and a Healthy New Year from our home to yours.

School Committee Vice Chairman Mike McFarland and Family

TARA, RYAN, MIKE, MARTY, and ERIN

Happy Holidays from all of us at

East Coast Petroleum

North Quincy, MA 02171-1648

617-786-9300 • eastcoastpetroleum.com

Season's Greetings

from

South Shore Buick

50 Adams St., Quincy • 617-770-3300

If I Could Have One Wish Come True . . .

(Cont'd From Page 18)

It would be for the war in Iraq to be over because we'd have more peace in our world. People would stop getting killed and soldiers could come home and their family would be delighted.

Anna Canavan
Atherton Hough

It would be to have a dirt bike so I can go dirt biking with my brother and his friends. It would be lots of fun.

Richie Cross
Atherton Hough

It would be to have $100,000,000. I would give half of this money to my mom. I would donate some of it to worthy charities. I would then enjoy some of the money for myself.

Joseph Cullen
Atherton Hough

It would be for all the fighting to stop and everyone to be happy.

Julia Tomer
Atherton Hough

It would be for world peace. I wish all the fighting would end because I believe that if everyone gets along they would have a great life.

Brooke Campbell
Atherton Hough

It would be for a cell phone because I've always wanted one. I asked my mom if I could get one for Christmas but she said I wouldn't be able to pay for it.

Taylor Lawton
Atherton Hough

It would be a cell phone because I always need a ride from some where. I can never remember anyone's number and if I get bored I could play some games.

Jacob O'Brien
Atherton Hough

It would be a puppy because they are small and cute. I would name my puppy Koko Jr. and I would love him and take care of him.

Brittni Shaheen
Atherton Hough

It would be for my family and me to live a long time because I like living here down on earth.

Taryn Urbanus
Atherton Hough

It would be to go to a dance studio for five years. I want to learn all kinds of dances. I'll pick ballet, tap, jazz and many other kinds. I always wanted to dance since I was 3.

Georgia Sofia Papaconstadinou
Atherton Hough

It would be a life where people live in peace, where there wouldn't be any violence, lonely people or people suffering around the world.

Samantha Guan
Wollaston

It would be that people with Parkinson's Disease could make it go away. I also wish there was a cure for cancer.

David Doggat
Wollaston

It would be homeless people to have a home and all people would be kind to one another.

Cameron Scott
Wollaston

It would be to give homeless people welfare so that they can get themselves a decent home.

Alex Colon
Wollaston

It would be everyone had a home and a nice family.

William Lunny
Wollaston

It would be peace on earth. I don't mean just everyone getting along but for everyone to have a warm house and a nice meal for the holidays, for no one to be lonely and for all wars to end, big or small.

Bridget O'Connor
Wollaston

It would be to spend all of Christmas with my grandfather because I never get to see him because he is in a nursing home.

Zachary Stearns
Wollaston

It would be to settle the war with Iraq so that the soldiers could come home for the holidays and spend time with their family.

Erin Squarey
Wollaston

It would be to have two wishes. My first wish is for all the kids in grades 2 to 5 to write a letter to a Marine in the world. My last wish is for everyone to donate a toy or some money to people less fortunate than us.

Ryan McKinney
Wollaston

It would be for world peace, meaning people being kind to each other, no wars or fighting, and no such thing as the word hate.

Crystal Trivechi
Wollaston

It would be the elderly could have free health insurance or when they retire they can get money to pay off their bills. It's important because a lot are getting homeless and are without a car.

Eddie McDonough
Wollaston

It would be to have an in-ground swimming pool because in the summer it is really warm outside. My pool would have a diving board, slide, tubes, floats, noodles and more.

Christine Callahan
Merrymount

It would be to stop world hunger so the world would be a better place. One of the world's biggest problems would be solved and we could work on another problem.

Carolyn McDonagh
Merrymount

It would be to let all the soldiers come home from the war so they could be with their family and friends and get presents from people.

Alex Loud
Merrymount

It would be to give the whole world Christmas gifts for the holiday season because everybody doesn't get presents every holiday season. I think everybody should get presents to make them feel good.

Diana Le
Merrymount

It would be to get a new kitten for Christmas because they are fun to play with and very cuddly. It would have to be white and fluffy and nice and playful.

Amanda Silvoy
Merrymount

It would be to go to Ireland for the holidays and stay at my grandmother's house. Someday I would like to go back to Ireland to live.

James Tarrant
Merrymount

It would be to give a needy family 1 million dollars so they can get a new house for their family. They will also need new clothes to wear. They can get presents for their family and friends. And they can get a good education.

Alexis Kaulbfliesch
Merrymount

It would be a wish for my dad, my mom, my sister and me. I would wish for world peace because people can get along with each other. It also makes people help each other.

Son Pham
Merrymount

It would be for scientists to find a cure for cancer. Even though there are somewhat cures, I want a positive cure because you never know someday you might get cancer. It would save a lot of tears from the families of cancer victims.

Michaela Walker
Merrymount

It would be to have a pet puppy because it is my favorite pet. They are cute and lovely. You can even play with them when you're bored.

Kristen Fung
Merrymount

It would be to have world peace because it would be good to have nobody fighting. Everybody would benefit from having world peace.

Karen Yu
Merrymount

It would be that things I draw would come to life because if I was bored I could play with my drawings. The kind of things I would draw would look like fluffballs with cute eyes, little feet and bunny ears.

Dayna Madeiros
Merrymount

It would be for our troops to be home for Christmas.

Rose Fitzmaurice
Merrymount

It would be for a world drug free. It would make life better for everyone. Other people wouldn't be hurt by drug addicts. People would live a lot longer if they were smart enough to know how much drugs hurt them.

Tommy O'Brien
Merrymount

It would be that everyone in Iraq could come home for the holidays to be with their family.

Camden Ciulla
Sacred Heart

It would be for everyone to have world peace, homes for the homeless and no arguments on the Christmas season. That would make my holiday shine.

Sabrina Santos
Sacred Heart

It would be a billion dollars because then I could buy my mom, Iped, Ebay, many other expensive gifts like a Cadillac Escalade.

Chris Keenan
Sacred Heart

It would be to have peace every where.

Victoria Lee
Sacred Heart

It would be for goalie pads for my brothers Matt and Bob because they like to play goalie a lot.

Stephen Hines
Sacred Heart

It would be a snowboard because I like snowboarding and it would be a perfect time because it will probably have snowed outside by Christmas.

Mike Marantan
Sacred Heart

It would be to end world hunger and all the other bad things that happen to good people.

Isaiah Coree
Sacred Heart

It would be having a good Christmas and happy New Year, but you have to be nice to Santa.

E.J. Schroth
Sacred Heart

It would be world peace so all the men and women at war would be able to come home. Also, if there was world peace there would be no war.

Catherine O'Connor
Sacred Heart

It would be to have a Christmas without any fighting with my brothers, and to receive all the presents I am hoping to get.

Caroline Kane
Sacred Heart

It would be getting my own computer.

Ethan Lane
Sacred Heart

It would be to have Kerry for president because he doesn't believe in war like Bush does.

Siobhan Bates Riordan
Sacred Heart

Cont'd On Page 20

As We Celebrate The Peace And Joy Of This Holiday Season We Extend Our Best Wishes For A Happy And Healthy New Year.

Mayor William and Tracey Phelan

and children Kerry, Brianne,

William Arthur, and Rachel

If I Could Have One Wish Come True . . .

(Cont'd From Page 19)

It would be for every family to have a wonderful holiday.

Caitlyn Fowry
Lincoln-Hancock

It would be to have my entire family together – my aunts, uncles, cousins and even godfathers and godmothers.

Elizabeth Smith
Lincoln-Hancock

It would be to get a SpongeBob Square Pants video.

Shalyn Hirl
Lincoln-Hancock

It would be for my school to have a cafeteria because our gymnasium is our cafeteria. I want it to be the cafeteria all the time and not part of the time because the lunch tables get in the way at gym time.

Craig Hines
Squantum

It would be a bigger house. I have five brothers and one sister.

Conall Finn
Squantum

It would be to have a laboratory. First, I am really interested in building things. Second, I could build my own car. Third, I can make robots. Finally, I could make a kind of potion that would make non living things alive.

Nam Bui
Squantum

It would be lots of Archie comics because I enjoy the troubles of Archie & Friends.

Alex Gomez
St. Joseph's

It would be for all the troops to come home for the holidays. Their relatives really miss them.

Tara Howard
St. Joseph's

It would be to have a really fun time with my family and enjoy opening presents with cousins.

Tim Marks
Beechwood Knoll

It would be for the poor to get a home and to be cozy and warm.

Brendan Moreira
Beechwood Knoll

It would be to find a cure for cancer. I want everybody with cancer to use it so they can be cured. I would love for the people with cancer to be happy this holiday season.

Kathryn Brody
Parker

It would be to own New York City. I want to make the Yankees take a couple of years off so they won't play against the Boston Red Sox. Also I don't want it to be another 86 years until they win it again. I want other teams to win too, like the Cubs.

Aaron Simons
Parker

It would be for one million dollars because I could buy a mansion with a pool and I can pay my family's bills. Third, I can get a wide screen TV and a big refrigerator. Last, I would buy more materials for the Parker School.

Eric Barrera
Parker

It would be a robot because it can help me clean my house and do my chores for me. He can make lots of money for the poor by cleaning someone else's house. Third, the robot can make and can give me toys and lots of things.

Peter Chan
Parker

It would be world peace because the troops in Iraq must miss their family. I know how they feel because my uncle is over there. I don't want anybody to get hurt because we need somebody to protect our country.

Michelle Cole
Parker

It would be that my family would be with me on Christmas Day because most of my family lives in Tennessee and the rest are in Braintree. I miss them and if they come I would be happy to see them again.

Katrina Habib
Parker

It would be to have new toys, GameBoys and video games because all my other toys are old.

Henry Hu
Parker

It would be to own the American Girl Doll Store. I have three American Girl Dolls. One thing I would do different than the present owner is I would lower all the store prices so more people would buy the supplies.

Michaela Jones
Parker

It would be world peace. I don't know why people are dying. It is just wrong. Why should people die for no reason? It is unbelievable.

Cattalia Jorgensen
Parker

It would be a little handsome German Shepherd. I will have my own dog in three years, but that is too far away.

Gurusrupatch Kadirvel
Parker

It would be for my mother not to be sick any more. She would be happy.

Dylan Shaw
Snug Harbor

It would be for 100 billion dollars. I would give it to charity.

Michael Ruan
Snug Harbor

It would be for more music to download off the computer and into MP3 players or any other players.

Crystal Luo
Snug Harbor

It would be for a computer for myself. Computers are really helpful.

Cindy Nguyen
Snug Harbor

It would be for world peace to stop all this hate. I also wish I could have my dad come home for Christmas.

Reggie Cesar
Snug Harbor

It would be to stop racism and sexism. I would like for everyone to be judged by what's on the inside.

Erica Hartman
Snug Harbor

It would be to end war then there would be no fighting. We could have peace.

Huy To
Snug Harbor

It would be that every single person would love each other and that no one would want to hurt each other. On Halloween you wouldn't have to check the candy for anything bad. You also wouldn't have to worry about strangers when you go somewhere.

Vivian Lee
Snug Harbor

It would be to have my whole family together for Christmas.

Deanna Lewis
Snug Harbor

It would be for peace on earth because it could stop the war that's going on. I would also help the homeless by giving them shelter and food. I also wish that robbers will learn their lesson and not steal again.

Judy Mei
Snug Harbor

It would be to get a new Cadillac Escalade and world peace.

Justin Buckmann
Point Webster

It would be having a cute baby Jack Russell Terrier because they don't grow too big and because I love puppies. They are so cute and always want you to hold them.

Stephanie
Point Webster

It would be a new computer.

Waleed Alrifai
Point Webster

It would be that all teens, men and women would stop smoking so they will not die at the age of 60 or before that. Everybody can live a long and have a happy life.

Samantha N. Oliva
Point Webster

It would be that loved ones will be saved all over the world.

Emily Troy
Point Webster

It would be to let my family and I stay healthy and fine and stay alive forever.

Samah Marhamo
Point Webster

It would be that I could be living back with my mom on Christmas.

Amanda Granahan
Point Webster

It would be a gas go car. It goes 120 mph and it is $800.

Charbel
Point Webster

It would be for people in parts of Florida with wrecked houses for them to be rebuilt and the furniture replaced.

Dylan
Point Webster

It would be that my mother wasn't in pain from having a baby.

CJ Ham
Point Webster

It would be that everyone that is nice can have a good Christmas, and that there was peace on earth.

Eric Tan
Wollaston

It would be to have all of the people that have cancer to not have it anymore.

Walter Hannon
Wollaston

It would be a PlayStation 2 and everybody having a wonderful Christmas.

Barry Chin
Wollaston

(Cont'd On Page 21)

HAPPY HOLIDAYS

City Councillor John Keenan and Family

Best Wishes for a Peaceful New Year

Eric Stoeckel

Seasons Greetings! Wishing you a Happy and Healthy New Year

from

ABIGAIL'S CROSSING

1360 Hancock St., Quincy

617-472-5667

May the love and light of Christmas Illuminate all your days, and throughout the New Year May God's peace be in your heart.

Merry Christmas!

from the

KOCH CLUB

"Everyone willing to help, willing to help everyone"

From Our Family to Yours We Wish You All the Blessings of This Most Special Holiday Season

Councillor Kevin F. Coughlin & Family

If I Could Have One Wish Come True . . .

(Cont'd From Page 20)

It would be to have a billion dollars so I could buy everything I want.

John Clifford
Beechwood Knoll

It would be that the world could be in peace so people could get along and the war in Iraq would stop.

Zinhle Essamuah
Beechwood Knoll

It would be for our troops in Iraq to come home safely because I hate to hear about people passing away.

Colleen Cox
Beechwood Knoll

It would be for kids not to get sick in the fall and winter.

Kristyne Donnelly
Beechwood Knoll

It would be to have my family be happy.

Liam Fitzpatrick
Beechwood Knoll

It would be to have 100 trillion dollars. This would not only be for me, but I would split it with charities and orphanages.

Alex Arabian
Beechwood Knoll

It would be whenever I say "money," 20 dollars would appear in front of me.

Ryan Evans
Beechwood Knoll

It would be to have as many wishes as I want.

Jessica O'Donovan
Beechwood Knoll

It ould be to have another dog becat e when I am at school my dog will have someone to play with.

Conor Clifford
Beechwood Knoll

It would be to receive an X-Box for Christmas.

Andrew King
Beechwood Knoll

It would be a present under every tree and a warm, loving heart for everyone.

Aris Bega
Lincoln-Hancock

It would be a bay horse with one stocking and a snip.

Victoria Brill
Lincoln-Hancock

It would be to put up more laws and to have a happier family.

Alex Vadeikis
Lincoln-Hancock

It would be to have a new bike because by bike is rusty.

Vinny Som
Lincoln-Hancock

It would be a puppy. I like puppies and I think that they are nice.

Drew Petersen
Lincoln-Hancock

It would be good health for my family, being rich, peace for the earth and to have all video games, also unlimited money.

Emmanuel Casseus
Lincoln-Hancock

It would be making everyone in the world have shelter and a happy holiday.

Nicole Parry
Lincoln-Hancock

It would be a new Mongoose bike, a new PS2 game "Tak 3," a new football, new shoes called "GT cuts," and a new Infusian basketball.

Saurav Kumar
Lincoln-Hancock

It would be that my family will be safe this holiday season.

Jack Stewart
Bernazzani

It would be to have world peace.

Antonio Foleris
Bernazzani

It would be a car that floats in the air and you don't have to step on the pedal. You just have to press a button on the back of the steering wheel.

Kimberly Tsang
Bernazzani

It would be food for the shelters.

Kelsey Downey
Bernazzani

It would be for my nephew Caleb and my sister Ashley to be safe, and that my family is safe, too.

Kelsey Bina
Bernazzani

It would be for world peace, and world hunger to end.

Julia Regan
Bernazzani

It would be world peace.

Kyle Jensen
Bernazzani

It would be on Christmas there will be snow on the ground and all the children will be able to play in the snow with their toys.

Matthew Tyack
Bernazzani

It would be for my mom to have the best Christmas ever.

Amanda Anderson
Bernazzani

It would be a baby brother.

Kaleen Amyso
Bernazzani

It would be world peace and to stop world hunger.

Felicia Bertolda
Bernazzani

It would be to have all my relatives come over from Vietnam to America. My cousins could have a better education, a better life, and there's no pollution.

Emily Truong
Parker

It would be to have all the chil-

dren in the world having food to eat, a proper school to get an education and good health care.

Grace Wong
Parker

It would be that nobody was miserable. When you are miserable you will slump and the teacher will yell at you. Then in the future you will complain that you got fired from you job because you don't know what you are doing.

Raymond Wong
Parker

It would be to be on the Pats team. They are the best team. The Pats won a lot of Super Bowls. They are my home team and I want to be on their team.

Jason Cummishyf
Parker

It would be for a remote control dirt bike.

Juan Cano
Parker

It would be for Xbox with Halo 2.

Chris Peueronis
Parker

It would be that I get ear rings.

Deborah Eynatian
Parker

It would be a house for my family.

Jayguan Gilmore-Montiero
Parker

It would be that I get a pet scorpion.

Ryan Hanlon
Parker

It would be that my house gets an extreme makeover and then I can be on ABC.

Aidan Chick
Parker

It would be for Xbox and Halo 2.

Jarret Smith
Parker

It would be for my whole family to come every Christmas and every holiday. I want to see my two brothers and sisters.

Samantha Tan
Snug Harbor

It would be to meet all football players in the NFL. I love football.

Michael Chan
Snug Harbor

It would be that my family would be happy. I would wish that I had five computers.

Vy Cao
Snug Harbor

It would be for a Ray Lewis jersey because he is my favorite defensive player.

Ryan Forte
Snug Harbor

It would be to read at least one hundred books by the end of the school year because I want to prove to myself that I can read more than I usually do. I want to challenge myself.

Duyen Tang
Snug Harbor

It would be for the richest people to help the poor around the world.

Quan Au
Snug Harbor

It would be to make my family very happy. I like to help people.

DeMing Yang
Snug Harbor

It would be to have an Xbox. I would play video games on it. I will also take care of it. In 10 years from now I will still play it.

Matthew McCarthy
Snug Harbor

It would be that all the dogs and cats in every pound in the world would be taken to the best place in the world, instead of being put to sleep.

Cassandra Sumera
Snug Harbor

It would be to end hunger and to give people presents.

H.G.
Point Webster

It would be to give all the other children who are less fortunate than us a toy or present. Not a lot of people think of this, but most kids who are in the hospital might not get to celebrate with their family.

Norela Haviari
Point Webster

It would be for everyone to live in peace and everybody be rich.

Abrar Ahmed
Point Webster

It would be world peace. It would be nice to see everyone in peace and being together.

Blair Hajjar
Point Webster

It would be peace on earth. There would be no slaves, nobody would be hungry, people would have families to spend with and that everyone would have a present.

Charles Hanrahan
Point Webster

It would be whenever I wish for something it will come true.

Judah Yesuta
Point Webster

It would be to be rich.

Connor Quinn
Point Webster

It would be to stop global warming and for the ozone to recover.

Hasan Ayaz
Point Webster

It would be to stop world hunger. I think I can't [illegible] whole [illegible] others don't even have a piece of bread.

Sana Chaudhr
Point Webster

(Cont'd On Page 22)

Happy Holidays &
Best Wishes for the New Year
State Treasurer Tim Cahill & Family

If I Could Have One Wish Come True . . .

(Cont'd From Page 21)

It would be everybody in Quincy and other places to have a Merry Christmas. I hope that they get presents and be warm.

Xi Chen
Wollaston

It would be to make my grandfather alive. I really want to meet him. He passed away when I wasn't even born. I miss him everyday.

Wanny Ngan
Wollaston

It would be that everyone have a wonderful Christmas, Hanukkah or Kwanzaa this year because some people are homeless and some people do have a home but are very poor so they don't celebrate.

Jake Daly
Wollaston

It would be that my family gets all that they want for Christmas and that everyone around the world is happy because everyone should have a great holiday.

Jessica Bither
Wollaston

It would be for everyone in the world to celebrate Christmas with their family and friends.

Courtney Timmins
Wollaston

It would be that all the troops have a happy holiday and come home safely.

Michael McGrath
Wollaston

It would be for more presents for the needy and for the war in Iraq to end and all the soldiers to return safely.

Kelly O'Neill
Wollaston

It would be to have a trampoline or pool table this Christmas. It would be fun to play pool and to jump everyday.

Christopher Brooks
Atherton Hough

It would be to have peace on earth because it would be better. It would stop all the fighting and violence. Life without violence would be great.

Allison Damata
Atherton Hough

It would be for a JoJo CD. This CD, called "JoJo," has all my favorite songs. Also, JoJo has a very good voice and she is my favorite singer.

Janelle Leone
Atherton Hough

It would be for everyone to stop having wars because I don't like when people die or get hurt. Some day I hope people will be born and never die.

Christina Walsh
Atherton Hough

It would be a laptop because I can play all my games on it and go on the Internet whenever I want.

Conor Bresnahan
Atherton Hough

It would be to have world peace. Everyone could be happy. There is too much fighting in the world. Nobody would complain about Iraq. That would be the best world ever.

John O'Callaghan
Atherton Hough

It would be for everyone who is homeless to have a home. That way no one will be left out in the cold. Also, so little kids will get presents even if they are orphans or poor.

Sarah Kinsman
Atherton Hough

It would be to be able to fly. I'd see the stars. Yes, I'd see the wing. I would like one to live on Carson... Once a day, once I would put a flag ... [illegible]

John Bottary
Atherton Hough

It would be for a new bike because mine is broken. Now I have to walk everywhere. My legs hurt after all that walking.

Nick Lepore
Atherton Hough

It would be two tickets to Gillette Stadium to see the Patriots game so my dad and I can go together. My dad and I are huge sports fans.

Alicia Amato
Atherton Hough

It would be to have infinite wishes. I would rid poverty and make world peace. Then I would use the remaining wishes for my leisure.

Daniel Mongo
Beechwood Knoll

It would be to have a real drum set and real drumsticks.

Marleena Healey
Beechwood Knoll

It would be to see my family members. I love all my relatives, but I especially want to see my dad who is really fun. I also want to see my mom and her boyfriend who is really nice as well.

Leo Cleary
Beechwood Knoll

It would be to live with my baby sister Kaylee.

Christina Belbin
Beechwood Knoll

It would be an electric keyboard.

Thomas Manion
Beechwood Knoll

It would be for the NHL to play without their contract.

Mike Littl
Beechwood Knoll

It would be for my dad to get rid of his illness.

Clarissa Aliberti
Beechwood Knoll

It would be to have the 2004 Patriots autographs on a football.

Kevin Riordan
Beechwood Knoll

It would be to have an art club inside a fort out of snow that would never melt, and it would be huge.

Kelly Ferris
Beechwood Knoll

It would be to have my grandmother back because I have never met her. My mom and I talk about her a lot. My grandmother and I have something in common: Shopping! But it's not about the presents, it's about being together. If I could have her back I would love her and hold her tight. Then I would never let her go.

Kara Reardon
Beechwood Knoll

It would be going to Hawaii.

Simon Hin
Lincoln-Hancock

It would be to get a Golden Retriever puppy.

Rebecca Batista
Lincoln-Hancock

It would be that every child who didn't have a caring family would have a loving family this Christmas.

It would be to wake up with a puppy under the Christmas tree.

Cindy Le
Lincoln-Hancock

It would be to have my brother and sister-in-law and family come to Quincy from Hawaii for Christmas.

Malia Tupe
Lincoln-Hancock

It would be my family has more money.

Luke Vu
Lincoln-Hancock

It would be to get a cell phone because I can do a lot of things on it.

Timothy McNally
Lincoln-Hancock

It would be for all the people that are homeless to have the best Christmas.

Michael Johnston
Lincoln-Hancock

It would be to have a puppy under my tree.

Sharron Moriarty
Lincoln-Hancock

It would be a pet hamster.

Marquis Chase
Lincoln-Hancock

It would be my family and I go on a plane trip all around the world. We would go to Universal Studio in Florida and ride all of the rides and celebrate Christmas there.

Ryan Blake
Merrymount

It would be to have a portable DVD player. I would watch movies on car rides. It would be awesome because I have a lot of DVD's. I'd use it everywhere.

Dominic Melchione
Merrymount

It would be for world peace because I want all people in the world to live in peace. I also want to stop all wars and violence. All the people in the world be nice and loving.

Neil Banoey
Merrymount

It would be to stop the war and violence. I would like the Army to come back before Christmas so they can celebrate with their families and be happy.

Christopher Baptista
Merrymount

(Cont'd On Page 23)

Happy Holidays and Best Wishes for the New Year!

Norfolk County Sheriff Michael Bellotti and Family

Best Wishes For A Merry Christmas And A Safe Holiday Season

Ward 5 Councillor Doug Gutro and Family
Doug, Susan and Brian

JOYS OF THE *Season*

QUINCY COLLEGE
34 Coddington Street
Quincy, MA 02169
(617) 984-1650
www.QuincyCollege.edu

Merry Christmas and Happy New Year

From Mr. & Mrs. Thomas P. Koch and Family

Thomas Jr., Cornelius and Abigail with Santa

Season's Greetings To All of You from Your Friends at

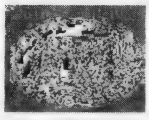

Hancock T.V. & Appliance

115 Franklin St., Quincy
617-472-1710

HAPPY HOLIDAYS

The Quincy Business Association

1416 Hancock St., Quincy

If I Could Have One Wish Come True . . .

(Cont'd From Page 22)

It would be to have world peace because there are too many murders in the world and wars are making it harder. There are too many people dying.

Antrong Ngu
Merrymount

It would be to meet the Patriots football team. I would ask Tom Brady to play catch with me. Even though he isn't my favorite player, he's really good. My favorite player is David Patten.

Joseph Barton
Merrymount

It would be to help at Father Bill's. I would help them serve food. A lot of people have a lot to do but some could help. Even if you bring in clothes or toys that is still helping.

Kimberly Mariano
Merrymount

It would be for my brother to meet Pokey Reese. My brother is his biggest fan. He just had two surgeries and one of them was on his knee. Now he can't play baseball, hockey, football and basketball for at least a year.

Kiley McDonald
Merrymount

It would be "Soul Caliber II." I really want this video game because once I went to my cousin's house and we played the game for hours and hours.

Peter Giunta
Merrymount

It would be that everyone could be together with their families for Christmas because my family gets to see each other on Christmas. Every year my family has the best time on Christmas. Some people in the world can't do that.

George Whitley
Merrymount

It would be to learn English so I can speak with my friends. I want my mom to learn English too, because I have to help her with her homework. Sometimes it is boring because I don't get to watch TV.

Kevin Shin
Parker

It would be a book with every joke on TV and real life. I want to make my friends happy by telling them jokes, only not in class. I wish to be funny so I can be on competitive game shows when I grow up.

Mitchell Law
Parker

It would be to own a jetpack because I could fly to wherever I wanted to go. It would save a lot of time. Secondly, I could get balls if they land on the roof. Finally, I could fly to the front of any line.

Devin Maloney
Parker

It would be for a cure for all kinds of cancer because people die every day from cancer. Then their family and friends miss them.

Tim McAuliffe
Parker

It would be for the homeless to enjoy gifts because the homeless don't have any money for gifts. They'd enjoy having new clothes and toys for children.

David Morales
Parker

It would be to have a telescope because I love space and astronomy. I've been amazed in these topics since first grade. Also I can practice for the constellations test I give myself every month.

Srutri Parvataneri
Parker

It would be to have a billion dollars because I could give money to the poor. I could own a video game store and play with Nintendo DS and I could use Pictochat to talk to other people. I could help pay the bills for my mom and pay the debts for my dad.

Mark Pepin
Parker

It would be to have world peace. Everybody would be able to come home for Christmas. We won't have to kill each other. Most people would be happy to spend time with their family.

Andy Perez
Parker

It would be to get straight A's in school because I want a good education and it would make my parents happy, and then they would buy me stuff.

Elaine Pham con Andora
Parker

It would be for longer school vacations because sometimes I get very lazy. Christmas vacation is longer. Many kids don't like school, but everyone enjoys recess. I believe everyone knows kids love school. They just don't like to get up in the morning.

Elizabeth Pimentel
Parker

It would be, that there was no more cancer.

Joseph Donnelly
Point Webster

It would be for snow outside so all the children can gather around and the Christmas season. Christmas Day and then go sledding with their family.

Allyson Howie
Point Webster

It would be for another puppy.

Alex Bottari
Point Webster

It would be that all the poor children had some food and a place to sleep and their parents too.

Isabella Santorelli
Point Webster

It would be an Xbox.

Phillip Reynolds
Point Webster

It would be for a blanket of happiness, joy and peace to cover the world.

Anonymous
Point Webster

It would be for everyone to be nice to each other.

Victor M
Point Webster

It would be to end world hunger.

Joseph Morani
Point Webster

It would be to have a huge library filled with lots of books.

Philip Z.
Point Webster

It would be 10 million dollars.

Timothy S.
Point Webster

It would be for my little brother Franny to be able to speak. My brother is mute. He has Down Syndrome, which means it takes him much longer to learn. I want him to talk so he can tell us what he wants and so he can tell us if he is hurt.

Rosella McCarthy
Merrymount

It would be that everybody would be able to get along because right now in the world people are getting into fights everyday. Also countries are going to war because of disagreements.

Anthony Chen
Squantum

It would be that everyone has a Merry Christmas. We all know that some people can't get a lot of presents but they're still happy because they're with the family they love.

Devan Killilea
Squantum

It would be for peace in Iraq. I think too many people are dying and some day I may be drafted. If my wish came true probably every one would be happy.

David Larkin
Squantum

It would be to help those who are homeless and poor. I would want to help them have happy holidays this year. They are equals just like you and me.

Nolan O'Brien
Squantum

It would be for my brother's arm to get better because most every Christmas he is sick or hurt, so he doesn't enjoy it much.

Bridget Campbell
Squantum

It would be for my brothers to come home. Every Christmas they're not here, sick or something.

Tayla Wark
Squantum

(Cont'd On Page 24)

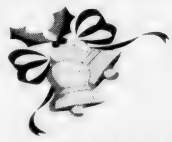

Happy Holidays To All Of You

School Committeeman
Dave and Roseanne McCarthy
and Family

In the spirit of this joyous season, may your hearts be filled with peace and love... brotherhood and faith.

Ron Mariano
State Representative
and School Committee Member

Peace. Joy. Bliss.

bliss

Thank you to all of our clients who made this past year so enjoyable.

We wish you all a happy, healthy and blissful New Year!

bliss salon & spa
1604 Hancock Street, Quincy (617) 984-5800

Have A Happy And Safe Holiday Season

Alicia Gardner
and Family
Ward 6 Councilor

From our Family to You and Yours Merry Christmas and Happy New Year

The McDermott Family

Norfolk County
Register of Probate
Patrick McDermott
Attorney
Tracy Wilson
Alana and Adam

Wishing You
A Merry Christmas
And A Blessed
Holiday Season

City Councillor at-Large
Joe Finn and Family

If I Could Have One Wish Come True . . .

(Cont'd From Page 23)

It would be a home and food for the poor because when it is snowing and it lasts for one to two days, the poor will be cold. Also they will be starving.

Derek Yu
Squantum

It would be for my Uncle Jimmy to be with us for the holidays. He died three years ago, and I miss him a lot.

Jenn Addicci
Squantum

It would be to get a new mountain bike. My old bike is a little too small and the brakes don't work well.

Patrick Gorman
Squantum

It would be for all the U.S. troops to come home for the holiday because I'm sure all the families miss them.

Joshua Bergin
Squantum

It would be for everyone to have a happy Christmas.

Tiffany Le
St. Joseph's

It would be to have world peace because I would like all the people in war to come home for the holidays.

Nicole Karam
St. Joseph's

It would be a trip to California.

Andrew Shemms
St. Joseph's

It would be "Call of Duty Finest Hour."

Christopher Ball
St. Joseph's

It would be no more war in the world.

Nicole Primeau
St. Joseph's

It would be that my family is happy for the holiday season.

Carolyn Nguyen
St. Joseph's

It would be a gas powered go-cart.

Owen Dumas
St. Joseph's

It would be that I had unlimited wishes that I could wish anytime, anyplace and anyhow.

Brandon Giang
St. Joseph's

It would be that my parents will always be safe and protected. Also I hope my brother and all the rest of my family have a happy Christmas and always be safe.

Fiona Coughlan
St. Joseph's

It would be to have the best Christmas with my family.

Kayla King
St. Joseph's

It would be to have my whole family come together. I would like to share all my Christmas spirit with my family.

Brianna Foley
Wollaston

It would be that all the poor people can enjoy their Christmas. I hope that all of them would receive at least one gift from Santa.

Ashley Tobin
Wollaston

It would be that everyone had a safe and happy Christmas, with no fighting or yelling, just having a pleasant Christmas.

Courtney Magoon
Wollaston

It would be for everyone to have a safe Christmas with their families. I would want the homeless to receive gifts. You should always remember, it's better to give than receive.

Adam Mazzaro
Wollaston

It would be for everybody to be healthy. There would be no sickness or diseases.

Madison McBirney
Wollaston

It would be for homeless people to have shelter and food.

Tyler Braun
Wollaston

It would be that every single member of my family will get 5 million dollars so we can get/buy/or use the money on things we want.

Margaret Su
Wollaston

It would be the world to be clean because if we were all littering, the air will get polluted and it will be harder to breathe.

Debby Chin
Wollaston

It would be for my great-grandmother to get better. She missed last year's Christmas because she lives in a nursing home and has Parkinson's Disease.

Alanna Dean
Wollaston

It would be raising money for the poor people so they can also have a fun Christmas for themselves.

Jenny Dzuong
Wollaston

It would be to meet Ashlee Simpson.

Colleen Kelly
Beechwood Knoll

It would be that nobody or nothing could be damaged, hurt or feel pain because you could do what you want and there'd be no wars.

James Pansullo
Beechwood Knoll

It would be to have my house get a makeover.

Anthony Comeace
Beechwood Knoll

It would be to go to Adam Sandler and get my picture with him because I love Adam Sandler and he is an awesome actor.

Kristy Arrigal
Beechwood Knoll

It would be that kids in the orphanages get a good holiday feast. Plus, I'd like people on the streets to find a home this holiday.

Devyn Bosse
Beechwood Knoll

It would be for it to snow on Christmas Day because we haven't had a white Christmas in a few years now. Also because everyone loves a white Christmas and it makes Christmas much more fun.

Aidan Flattery
Beechwood Knoll

It would be for peace in the world.

Cassie Swanson
Beechwood Knoll

It would be to spend one whole week with my dad because I don't get to see him every day.

Tyler Griffin
Beechwood Knoll

It would be a new house because I have been living in this house for years.

Michael Casey
Beechwood Knoll

It would be for my dad to get a kidney and not to be sick.

Paul Lally
Beechwood Knoll

It would be to have everyone have clean water to drink.

Isabelle Schulte
Bernazzani

It would be to end global warming.

Zachary Cocio
Bernazzani

It would be for my brother to be safe on the road.

Megan Lealy
Bernazzani

It would be for both my grandfathers and my sister to be with me for the holidays.

Sean O'Callaghan
Bernazzani

It would be that my cousin will not go to Iraq. I don't want to have him go because so many people have died over there.

Matthew Poles
Bernazzani

It would be to have the troops in Iraq come back and have a wonderful holiday.

Marco Yeung
Bernazzani

It would be my sister Mollie to have a wonderful time at Roger Williams College.

Bridget Durkin
Bernazzani

It would be that the Iraq troops would come back.

Sara Bikis
Bernazzani

It would be for no land wars with world peace and harmony. Remember sharing is caring 2x the fun.

Ryan Crosslin
Bernazzani

It would be no more war. It would greater the population. Families wouldn't have to separate and it would be a friendlier world.

Katherine Connolly
Bernazzani

It would be that my mom and dad will be happy all the time.

Brandon Robbs
Bernazzani

It would be to have a snowy Christmas.

Sean Clark
Lincoln-Hancock

It would be to have a puppy.

Elizabeth Dolan
Lincoln-Hancock

It would be to have a puppy or Fifty under the tree.

Elizabeth Do
Lincoln-Hancock

It would be that we can [illegible]

Nicholas Clayton
Lincoln-Hancock

It would be to have a puppy [illegible] Gonsalves

Lincoln-Hancock

It would be [illegible]

Lincoln-Hancock

It would be for my dad to come to America.

Kenny Calugal
Lincoln-Hancock

It would be for Santa Claus to bring me his love.

Jerry Zego
Lincoln-Hancock

It would be that my father came to the United States to live with me.

Maria Angelica Acevedo
Lincoln-Hancock

It would be every homeless person would have a home and food to eat.

Xavier Casseus
Lincoln-Hancock

It would be to travel around the world.

Melanie Chin
Point Webster

(Cont'd On Page 25)

Merry Christmas!

Phase II Jewelry & Gifts
1361 HANCOCK STREET
QUINCY CENTER
617-472-6618

Holiday Greetings
from All of Us at
BROOKDALE
RIVER BAY CLUB,
QUINCY

Warmest Wishes to you and your family for a great holiday season.

Bruce and Maureen Ayers
State Representative

Season's Greetings
QUINCY 2000
COLLABORATIVE
Economic Partnerships in the 21st Century
1250 Hancock Street
Suite 127N
Quincy, MA 02169
617-847-1454 Fax: 471-3132

Wishing You All the Best This Holiday Season!

DAVIS
★ WARD 4 ★
WARD 4 COUNCILOR

Jay Honor · Madison · Mayhew

THE SMOKE SHOP

SEASON'S GREETINGS
618 Hancock St., Quincy, MA 02170
Featuring a Walk-In Humidor!
Premium Cigars, Smoking Accessories, Imported Cigarettes
thesmokeshop@comcast.net
Proprietors Don & Christine Brennan
Phone: 617-472-9997 Fax: 617-472-8624

If I Could Have One Wish Come True . . .

(Cont'd From Page 24)

It would be to end world hunger.
Steven Page
Point Webster

It would be for a million dollars so I could buy stuff for the less fortunate.
Emily Gaffney
Point Webster

It would be a drug-free world.
Keenan Daniels
Point Webster

It would be to have the war end.
Joanna McGroarty
Point Webster

It would be to make world wide peace. All the countries would not have wars against each other. So many more people would be alive. Soldiers won't have to leave their family and friends and loved ones.
Jessica Bowe
Point Webster

It would be good grades. I think education is very important. It shapes the way you are.
Abshat S.
Point Webster

It would be that the soldiers in Iraq would come home for Christmas to beautiful Christmas lights and glistening snow, to the smell of a delicious Christmas dinner, to smiling family members, to a wonderful Christmas and to stay.
Hope Spargo
Point Webster

It would be for the war to stop because if the war stopped every soldier would be able to come home and spend time with their family.
Julie B.
Point Webster

It would be that my parents, my sister and the rest of my family stay healthy and I stay healthy too.
Molly Brennan
Point Webster

It would be war will come to an end and soldiers will come back to their family members for love and spend time with each other.
Emily Lee
Sacred Heart

It would be that the poor have a wonderful Christmas dinner and many fine presents, and that the world would have a magnificent Christmas.
Amanda Brandi
Sacred Heart

It would be to have a safe trip to Sicily. This Christmas I'm going to Sicily to visit family.
Susana Monteiro
Sacred Heart

It would be that my grandpa get better soon and leave the hospital so that we can celebrate Christmas together at home.
Anthony Janeiro
Sacred Heart

It would be to end war so all the troops could all enjoy a lovely Christmas with their families. Our friends and families are putting their lives on the line for us and for the USA. We all love the U.S. and we want to keep it safe.
Matthew Licari
Sacred Heart

It would be for everyone who is sick in the world to get better because when I look at the news, I see children with AIDS and elders that have leukemia and many other diseases.
Joseph Ahbrandi
Sacred Heart

It would be to have everybody on the street to get to enjoy the holiday experience that we experience. For example, to have a house with loving and caring people.
Yi Fareri
Sacred Heart

It would be that I could see my dad in Florida and that my dad and I could visit Disney World.
Colin Kulig
Sacred Heart

It would be [illegible] people in Iraq [illegible] and have a [illegible]

merry Christmas with their families.
Kathleen Calnan
Sacred Heart

It would be that the homeless have a warm shelter, food to eat and be happy.
Cathleen Wang
Sacred Heart

It would be that my family and I wouldn't die. I wish everyone would live for 100,000,000,000 years. I wish that everyone who doesn't have a house, car or money would have them this year.
Luan Cay
Snug Harbor

It would be for world peace so everybody would stop fighting and breaking the rules.
Brandon Dean
Snug Harbor

It would be for my great-grandmother to live again so that I could see her wonderful face one last time.
Dennis Nguyen
Snug Harbor

It would be that my nana gets better. I love my nana a lot. I don't want her to be sick on Christmas. I don't want her to be sick.
Kendel Fuju
Snug Harbor

It would be to end the war. Everything would be peaceful and everyone would like each other.
Mai Hoang
Snug Harbor

It would be to get a billion dollars. I would give it to my grandmother for all she has done for me.
Morgan Rowe
Snug Harbor

It would be to adopt a child because it would be nice for him or her to have a home for Christmas.
Breanna Bassett
Snug Harbor

It would be for no more wars, fights and killings. I just want a peaceful world.
Tiffany Sath
Snug Harbor

It would be to end world hunger.
William Yu
Snug Harbor

It would be to be a doctor because I'm good at learning. I'm good at mostly every subject and I'm good at helping people.
Ericka Beon
Snug Harbor

It would be to help make our environment a safer and cleaner place because our environment is becoming more and more polluted. It won't take a day or one person to change the environment; it will take a lot of time and effort by a lot of people.
Julia Murphy
Merrymount

It would be to end world hunger. I would tell everyone about my wish and hope that people would do the best they can to try to at least donate a few things to charity.
Liam Spillane
Merrymount

It would be that every soldier would be home for the holidays because the soldiers have been through a lot. My uncle is in the war and then I would see him.
Marissa Gregan
Merrymount

It would be for everyone to get what they want for Christmas because I like to see people happy this time of year. When I see people happy, I feel really good.
Devin Melendy
Merrymount

It would be to have every family in the world spend all day at their houses and open presents together. They would have hot chocolate and play games together. It's a good thing to spend time with your family.
Joshua Kasanoff
Merrymount

It would be to get a puppy because I have always wanted one to love and care for and dogs are my favorite animals in the whole world.
Courtney Bouchard
Merrymount

It would be a full scholarship to Boston University because Martin Luther King Jr. went there and because of the great learning. One more reason is the great sports teams, like hockey, and the fans, like me. Also my dad works there.
Coleman McCarron
Merrymount

It would be to ride on Santa's sleigh on Christmas Eve. I would love to experience the feeling of giving presents to children all over the world. I think giving gifts is much better than receiving them.
Alana Sullivan
Merrymount

It would be world peace as people will not have to [illegible] World peace is important because people are dying in war. I wish every one would just get along.
Conor Doherty
Merrymount

It would be for one hundred million dollars. I would buy my parents a new car and we could go to Canada to visit my grandparents.
John Tran
Merrymount

It would be to bring the soldiers back from Iraq so they can be with their families and their friends.
Connor MacIsaac
Sacred Heart

It would be for there to be peace in Iraq and Afghanistan so everyone can be happy this holiday season.
Paul Cunniff
Sacred Heart

It would be to have peace and harmony in the world, that way no one would get hurt and there would not be any wars.
Kathryn Leone
Sacred Heart

It would be to have peace and harmony in the world.
Matthew Glynn
Sacred Heart

It would be for all the soldiers in Iraq to come back to the warmth and comfort of their families. They would be safe, and there would be no more pain [illegible] our country.
Siobhan Deasy
Sacred Heart

It would be [illegible] feel better for Christmas and New Year's Eve.
Michael Steele
Sacred Heart

It would be for there to be peace on earth, to stop terrorism, for the men and women to get back from Iraq, and all families to have a safe holiday season.
Timmy Luzzo
Sacred Heart

It would be to stop terrorism on earth so people could be happy and safe.
Kevin Tse
Sacred Heart

It would be that everyone who has no home or food receive food and shelter and have a Merry Christmas like me!
Gregory Ly
Sacred Heart

It would be to receive a flat screen TV.
Sean Dudds
Sacred Heart

It would be to have the best sister in the world and also teach her things I know.
Daniesia DeSilva
Lincoln-Hancock

It would be spending [illegible] Christmas [illegible] a Merry Christmas.
Mindy Farez
Lincoln-Hancock

It would be to get a little [illegible] puppy.
Timothy Simmons
Lincoln-Hancock

Cont'd On Page 26

Happy Holidays from
Quincy School Committee Member
Linda Stice and Family

est. 1962
Young World
KIM FORD
DIRECTOR
DANCE
JAZZ • TAP • BALLET • HIP HOP
3 Yrs. & Up
GYMNASTICS
RECREATIONAL PROGRAMS
2 Years to 12 Years
Celebrating our 43rd Season!
64 Ross Way, Quincy • 617-471-3808
Gift Certificates available for the Holidays

Happy Holidays and Peace & Joy for 2005

美洲銀行
ASIAN AMERICAN BANK
President Plaza
219 Quincy Ave.,
Quincy, MA 02169
Tel. 617-328-8818 Fax 617-328-7798

Happy Holidays

DOHERTY & WHITE INSURANCE
353 Southern Artery
Quincy (Rte 3A) 617-773-4700

The friendship of those we serve is the foundation of our progress -

"Our Thanks to You and Best Wishes for the New Year."

DENNIS SWEENEY FUNERAL HOME
Quincy's First for Three Generations
Dennis S. Sweeney Joseph M. Reardon
Funeral Directors
74 Elm Street • 617-773-2728

If I Could Have One Wish Come True . . .

(Cont'd From Page 25)

It would be all the American soldiers to come home

Mariam I
Point Webster

It would be that everybody could be smart

Daniel I
Point Webster

It would be to own a real-live lightning bolt and archery body

Cody T Hixon
Point Webster

It would be to get infinity dollars and get a really nice mansion

Jack Kozlowski
Point Webster

It would be food and clothes for the poor or less fortunate people

Joshua Dande
Point Webster

It would be to go back to China and play with my cousins and see my aunt

Benjamin Li
Point Webster

It would be to have 1,000 more wishes. I will use 1,000 wishes for other people that are poor and use 600 for me and my family

Calvin Zhu
Point Webster

It would be to go back to Brazil and see my family

Thais M
Point Webster

It would be to have PlayStation

Danilo Lopes
Point Webster

It would be to win 1,000,000 dollars

Tiara Abbott
Point Webster

It would be that my parents will careless. They won t let me ride my bike far away

Michael Yuen
Lincoln-Hancock

It would be that everyone gets along and there are no more wars

Chelsea Werth
Lincoln-Hancock

It would be that everyone would be nice to each other, helping other people when they need. Don't ever be selfish to other people, and should be fair to other people, too. If every one could do like that, then there would be no war or no argument in the school or everywhere in the world.

Loan Do
Lincoln-Hancock

It would be world peace because there is too much violence. World peace is nicer than wars. Wars are bad because you get killed and have no work, schools, food and teaching for children.

Theresa Hughes
Lincoln-Hancock

It would be that everyone all around the world will have a merry Christmas and that lots of people who don't have a lot of money get presents for their families.

Kevin Mullin
Lincoln-Hancock

It would be that I meet Hilary Duff, Ashlee Simpson, JoJo and Lindsay Lohan because they are my role models. It would be the best day of my life.

Erin Chiocchio
Lincoln-Hancock

It would be a parrot. I could teach it to talk and help me with my homework

Patrick Conroy
Lincoln-Hancock

It would be for a PlayStation 2x and a few games

Mathias Costa
Beechwood Knoll

It would be for everyone to have a lot of money and be able to celebrate Christmas

Jason Lam
Beechwood Knoll

It would be for peace on Earth because there is a lot of war in the world this year

Alan Chan
Beechwood Knoll

It would be to get a pool table. I would play pool with my friends in my room

Danny Chau
Beechwood Knoll

It would be to have the ability to stop time and be able to move while the world was frozen. Also, if I was touching anyone they would move too

Steven Baglione
Beechwood Knoll

It would be to get a mansion with a lamp that gives me unlimited wishes

Richard Hui
Beechwood Knoll

It would be a private jet because I could go to places I haven't been to. I could see all my cousins in Ireland

Shane E. Lally
Beechwood Knoll

It would be that my cousin Amanda could get rid of her cancer forever and grow all of her hair back. That would be my No. 1 holiday wish

Megan Condon
Beechwood Knoll

It would be to spend one whole week with the Patriots.

Joey Lawlor
Beechwood Knoll

It would be endless amounts of cash. I would buy lots of toys, candies and video games. I would also give lots of money to charity. Then I would buy two houses. One would be for toys and the other to hang out in.

Jack Glennon
Beechwood Knoll

It would be to have a dog because they're friendly and they're man's best friend. I would also take it out for a walk, but I would not pick up its droppings.

Brian Scrivano
Parker

It would be a straight A because I want my parents to be proud of me and I want my education to improve.

Nelson Wu
Parker

It would be to be a good student because if you are a good student you have a easy life. But if you aren't a good student you aren't going to have an easy life

Maria Bixho
Parker

It would be a computer. It can help you do homework and you can learn new things. Also, you can get tickets for a special event instead of driving up to get them. Another reason is that it's fun. You can play games, read jokes or make a website.

Joe Brown
Parker

It would be world peace. Without world peace, World War III may exist. I wish there would be no more terrorists and the war in Iraq would end. I want everyone to be friends with each other.

Andrea Chan
Parker

It would be that I would own a toy store. I would give toys to the homeless so they can have something to play with. I could build the toy store closer to the town so people don't have to drive so far away.

Jerry Chan
Parker

It would be no homework so I can watch TV for hours. I'll watch all of the shows on TV. I can help my mom around the house. I will have enough time to do my chores.

Dragon Che
Parker

It would be that everyone can get an education. People usually want an education but they can't get one because they don't have enough money to attend a school. Also when people have an education they can get a good job and earn a lot of money.

Andy Chen
Parker

It would be for my cousin to be alive again. Joshua was a great baby. He was always happy and he never cried. My whole family loved him and we still do even if he is in heaven. I miss him very much.

Emily Coleman
Parker

It would be that my dog gets better. My dog has a type of skin problem on her fur. I hope when she gets her treatment she will be all right.

Elizabeth Goldrick
Parker

It would be for everyone to get what they want for Christmas and to be happy.

Kevin Robinson
Squantum

It would be for my whole family to be happy and healthy. It would be nice for no one to be coughing or sneezing. I want everyone to be opening presents with big smiles on their faces.

Amanda Brodeur
Squantum

(Cont'd On Page 27)

Merry Christmas

City Clerk Joseph Shea and Family

Happy Holidays

LeCOLSON
FINE JEWELRY
795 Hancock St. (corner of Cass St.) Quincy
617-786-7942 HANDICAPPED ACCESSIBLE
The Coletti Family

Merry Christmas and Best Wishes for the New Year.
Ward 1 Councillor
Leo Kelly

HAPPY HOLIDAYS TO OUR QUINCY FAMILY & FRIENDS

BEECHWOOD
On The Bay
440 East Squantum St.
Quincy, MA 02171
(617) 471-5712

Happy Holidays
from all of us at
AGNITTI
INSURANCE
HOME • AUTO • BUSINESS • LIFE • FINANCIAL
21 FRANKLIN ST., QUINCY • (617) 770-0123

Happy Holidays from

DUNKIN DONUTS
543 Southern Artery
825 Southern Artery
1462 Hancock Street
366 Center Street
1250 Hancock Street
100 Granite Street

The 9th Annual WJDA Giving Tree

Thank you for your generosity.

The children of Headstart are lucky to live in communities where there are such caring people at this special time of year. Thank you...it doesn't seem like enough to say, so we'll say it again...thank you...

...And Happy Holidays to you and yours.

Special thanks to our locations:

- South Shore Buick
- Olindy's Bowling Lanes
- 1000 Southern Artery (residents only)
- We Care Cleaners
- Harbor Express Water Shuttle
- Fleet Bank—SS Plaza only
- Braintree Cooperative Bank
- Curves for Women, Quincy
- Weber Dodge
- Hingham Bay Club
- Bank of Canton, Quincy
- Curry Hardware, West Quincy
- River Bay Club
- Milton Senior Center
- Hancock TV & Appliance
- The Outback Steakhouse, Quincy
- Villa Rosa Restaurant
- Deerfield Senior Day Ctr., Hingham
- Quincy Mutual

1300•WJDA
www.wjda1300.com
Radio your way.

If I Could Have One Wish Come True . . .

(Cont'd From Page 26)

It would be for every soldier in Iraq to come home for Christmas, Hanukkah or Kwanzaa because they don't get to see their families for the holidays.

Justin Keenan
Squantum

It would be to solve world hunger. Some people in the world go to bed with hungry stomachs and wake up with no breakfast on their tables. I wish they could have all the food they need.

Valerie O'Driscoll
Squantum

It would be for my whole family to get a wish and for me to get another wish of whatever they want. I would wish that because I would be curious about what they would wish for.

Mike Brooks
Squantum

It would be world peace. I would like all the men and women fighting in Iraq to come home this Christmas to see their families.

Brittney Guerriero
Squantum

It would be to get houses for the homeless because they don't have much money to spend on houses, nice clothes and other things.

Kelly Yovino
Squantum

It would be for all homeless people to have homes because winter is starting and they don't have enough money for clothes, hats, gloves and boots.

Andrew Hallak
Squantum

It would be peace on earth so that everyone who doesn't have a home would have one. And also there wouldn't be any bad guys who would take little girls and boys near holiday seasons away from their families.

Taylor McKay
Squantum

It would be friendship everywhere on earth because friendship means to me no more people hating each other.

Heidi Ochoa
Squantum

It would be to help anyone living on the streets or in a homeless shelter because some of them need winter jackets, some of them need soup for when it gets cold. They also need gloves, hats, snow pants and face masks to stay warm.

Nicole Lamie
St. Mary's

It would be to get more than 13 presents because I love to get presents.

Seamus Keaveny
St. Mary's

It would be for all the poor people to have warm clothes because they might get cold in the winter.

Briana Miller
St. Mary's

It would be to have all my friends' wishes come true because I care about them.

Laurel Dane
St. Mary's

It would be a cat or a dog because I love animals.

Jay Trebicka
St. Mary's

It would be to go to Canada because I want to see my family members and to play games with my cousins.

Donica DeJean
St. Mary's

It would be for everyone to be happy and feel lighted with joy.

Jaclyn Pitts
St. Mary's

It would be for my grandma to still be alive because I loved her very much and I looked up to her. I want to be just like here when I grow up.

Kayla Erhardt
Wollaston

It would be to be able to help homeless people to have a home by asking people in the community to donate money to the city. Then I'd ask if they could build new apartments or new homes.

Elizabeth Forde
Wollaston

It would be to stop poverty so everybody can get a Christmas present. I think people do a good job having toy drives and food drives, but some people still do not get a present.

Nick Furey
Wollaston

It would be for my two grandmothers together for one more day. They are not around anymore so I miss them very much, especially during this Christmas season. They meant so much to me and both of them had something special.

Mariah Green
Wollaston

It would be for all the troops to come home safely and celebrate Christmas with their loved ones.

Jennifer Griffith
Wollaston

It would be that the war on terrorism would be over, and everyone can come home. If that doesn't happen, wish more people can join the Army so we can have more help and not as many would get hurt or die.

Emily Haines
Wollaston

It would be for my godfather Patrick to come home for the holidays. He is a doctor in the Air Force and he is in Texas.

Kieran Hannon
Wollaston

It would be to stop world hunger. Nobody should have to be starving. Everyone should have a place to live, food supply and many other things.

Benson Huynh
Wollaston

It would be that schools could get free supplies and books. For example, any teacher could get anything they want like staplers, scissors, stickers, hole punchers and markers. Teachers can teach children more stuff by getting supplies like flashcards or workbooks.

Joy Li
Wollaston

It would be the homeless to find homes for the winter. The government could build new homes for the homeless, find jobs and give them new clothes.

Tony Lin
Wollaston

It would be that every one in Iraq would come home for the holiday.

Jacki Hughes
Bernazzani

It would be world peace because in wars we had a lot of people die. If a lot of people die, there will be no more people in the world.

Benson Nguy
Bernazzani

It would be to give my mom a massage chair.

Cindy Luu
Bernazzani

It would be for the war to stop in Iraq because I want the Army to see their family.

Christopher Hui
Bernazzani

It would be for the war to stop.

Conor Doyle
Bernazzani

It would be that everyone would forget about fighting for the season because no one should be fighting on Christmas.

Victoria Mayo
Bernazzani

It would be to give the homeless a home so they won't starve.

Samantha Albanese
Bernazzani

It would be to end world hunger because some people are starving because they don't have enough food.

Ryan Nunes
Bernazzani

It would be for the troops in Iraq to come back soon for the holiday and for them to be safe at home.

Matt Albanese
Bernazzani

It would be for my family to be happy and healthy.

Mariana Verenis
Bernazzani

It would be that everybody would be home for the holiday.

Claire O'Neill
Bernazzani

It would be to buy our way out of wars, buy world peace and if anyone didn't want that I would donate $3 billion to the military.

Michael Ferris
Point Webster

It would be to have world peace.

Annie Maloney
Point Webster

It would be to go back to New Jersey for Christmas.

Abhijit Gudivada
Point Webster

It would be for more wishes then I would wish for all the soldiers to come back from Iraq for Christmas and have some fun.

Phillip Truong
Point Webster

It would be to stop world hunger.

Amber Jones
Point Webster

It would be no more war in Iraq.

Burak Sezer
Point Webster

(Cont'd On Page 38)

Warmest Holiday Wishes
from
Ward 2 City Councillor
and Mrs. Daniel Raymondi

Happy Holidays from Rogers Jewelry
1402 Hancock St., Quincy
(Bank of America Building)
617-773-3636 • rogersjewelry.com

Merry Christmas and Best Wishes Always

Norfolk County Commissioner
John and Vi Gillis

Season's Greetings
Warmest Holiday Wishes
Christine Cedrone, Esq.

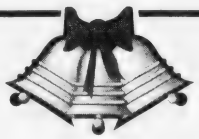

Warmest Holiday Wishes To All
Elaine Dwyer
Quincy School Committee

PEACE and HAPPINESS TO ALL
George and Sandra Burke

Happy Holidays

To All Our Loyal Readers
And Friends, Old And New,
Warmest Holiday Wishes
And May The New Year
Be Both Happy
And Healthy For You.

The Quincy Sun

Staff

HENRY BOSWORTH
ROBERT BOSWORTH
DONNA GRAY
WILLIAM TRAYNOR
CHRIS POISSON
MARIE D'OLIMPIO
TOM HENSHAW
ROBERT KATZ
NOREEN O'SHEA
JOHN MARKSBURY
ROBIN POWERS
ROBERT NOBLE
TOM GALVIN
ROBERT HANNA

And our Quincy Sun Newscarriers

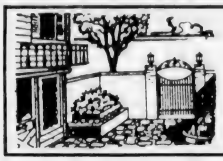

REAL ESTATE

Flavin & Flavin Still Family At 80th Birthday Party

Real Estate And Insurance Company Reaches Milestone In Business

FIVE FLAVINS who are involved in the Flavin & Flavin real estate firm, line up for a family photo on the company's 80th birthday. From left: Michael Flavin, assistant manager; Maureen Flavin; Ed Flavin, company president; Marguerite Flavin and John Flavin.

Quincy Sun photo/Robert Noble

If you called Flavin & Flavin a family affair, you'd be right.

And if you called it Flavin, Flavin, Flavin, Flavin & Flavin you'd be right, too.

There are no less than five Flavins involved in the workings of the real estate and insurance company that began nearly 80 years ago with two.

The company celebrated its 80th anniversary just a tad early the other day, with cocktails, dinner and dancing at the Neighborhood Club.

Flavin & Flavin actually started Feb. 22, 1925, when the brothers Jim and John Flavin opened a real estate and insurance office in what was then the Mutual Building at 1601 Hancock St.

John dropped out to attend law school but there were enough family members — Jim had six brothers and a sister active in politics, theater and sports — to keep the business alive and thriving.

The office moved to its present location at 1085 Hancock St. in 1953 where Jim was joined by another brother, Ed, who had spent years in the motel business. He was followed by his sons, Ed and John.

Through the years, the company grew to be a leader in both real estate and insurance on the South Shore and the Flavin family grew right along with it.

Jim Flavin, a real estate appraiser of state-wide repute, was among those who brought the Multiple Listing Service to the South Shore and was a charter member of the South Shore Board of Realtors.

Ed the elder and his sons brought the companies into the computer age and remodeled and expanded the office at 1085 Hancock St. to usher the firm further into the modern age.

Ed the younger serves as trustee for the Massachusetts Board of Real Estate Appraisers and is past president of the Quincy and South Shore Board of Realtors. John is property manager, appraiser and broker.

Today Flavin & Flavin has a total of 15 real estate professionals, including Marguerite, the daughter of founding father Jim, Michael, son of Ed the younger, and his niece, Maureen.

The birthday celebration was also a welcome home for Michael, just back from his honeymoon with his bride, Lisa.

Which probably means that Flavin & Flavin will be a family affair for some time to come.

Century 21
Barbara Foley Watkins
Manager REALTOR
Network/Richmond Associates
968 Hancock Street, Quincy
Cell: (781) 789-5447
Toll Free: 800-[illegible]-9326

FREE 1 Year Home Warranty

JAYNE MAGOWN

Century 21
Abigail Adams Agency
Servicing the South Shore
Personalized & Confidential Service
Customized Internet Marketing
Singles • Multis • Condos
Quincy / Norwell / Marshfield / Duxbury
Quincy Office: 617-471-7575

FLAVIN & FLAVIN REAL ESTATE

ANGELA BERGIN
Cork City, Ireland to Quincy, MA working for you.
617-479-1000

Save Gas and Money
Shop Locally

Let the Strength of #1 Work for You!
SENIORS - I SPECIALIZE IN YOUR REAL ESTATE NEEDS!

Owner/Broker

VIN MOSCARDELLI
Senior Real Estate Specialist
CENTRAL REAL ESTATE
128 Mayor McGrath Highway
Quincy, MA • 617-328-1312

Abington • Avon • Boston • Berkley • Braintree • Brockton • Canton • Carver • Cohasset • Dorchester • Duxbury • Bridgewater • Easton • Halifax • Hanover • Hanson • Hingham • Hull • Holbrook • Kingston • Lakeville • Mansfield • Marshfield • Middleborough • Milton

CENTURY 21
ANNEX REALTY, INC.
49 BEALE STREET, QUINCY, MA
617-472-4330 1-800-345-4614
Across from CVS & Wollaston MBTA Station

QUINCY - Montclair . . . Be nature's neighbor and enjoy the changing seasons from this custom glass addition. This charming 7 room dutch colonial is located near schools, shopping and the North Quincy T. It's priced to sell!! $389,900

Century 21
Century 21 sells a house every minute. When you're #1 you can do things others can't.
See all our listings at: www.c21annex.com

TARDO REAL ESTATE
& Neighborhood Services

SELLERS
We list at 4% and give you a 7 night cruise at the closing!!

BUYERS
If you plan to buy a new home please call us, we cooperate with every Realtor® in the state. We have access to all listings.

TARDO REAL ESTATE
522 SEA STREET
QUINCY, MA 02169
(Across From the Adams Shore Library)
Office 617-786-8383
Web Site: www.tardo.net Fax 617-786-7470

WHAT'S YOUR HOME WORTH? CALL FOR A FREE MARKET ANALYSIS

HELP WANTED
Call Denis for a CONFIDENTIAL INTERVIEW

God Bless America

May the Gifts of Peace and Joy Be Yours This Holiday Season

Seasons Greetings from all of us at Daniel J. Flynn & Co., Inc.

Superbly Refinished Wollaston Hill Victorian

11 rooms, 7 bedrooms, 3.5 baths... 3,700 SF living area! Includes custom kitchen with Sub-Zero refrigerator, 2 fireplaces, gleaming hardwood floors, finished lower level, large master bedroom with skylights, double doors to deck & master bath with jacuzzi tub, beautiful grounds with in-ground heated pool and sprinkler system. A Must See!

PRICE REDUCED! Call Paul • Ref# QS4404

Luxurious New Colonials Just Off Historic Adams Street

NEW CONSTRUCTION! Two homes remaining on new cul-de-sac development, each with 4 BRs including master bedroom suite with full bath, 2.5 baths total, 1st floor family rm., liv. rm., dining room and eat-in kitchen, hardwood and carpeting, walk-in closets, center staircase, 1st floor laundry, minutes to highways & T.

Call Dan for more information • Ref# QS3504

Renovated No. Quincy Home Back on the Market!

QUINCY - Second chance at this recently renovated single family on quiet N. Quincy side street, includes updated kitchen, remodeled living room & dining room including elegant chair rails & crown moldings, hardwood floors, ground fl., 3 br, 1.5 baths, new HVAC & electrical, short distance to T & beach.

Call Dan for more information • Ref# QS3804

Daniel J. Flynn & Co., Inc.

Commercial Sales & Leasing • Residential Home Sales • Auctions • Property Management • Construction & Development • Appraisals

1495 Hancock Street, 4th Floor, Quincy, MA 02169

Tel. 617-479-9000 • Fax 617-770-0443

www.djfinc.com • info@djfinc.com

REAL ESTATE

Andy Huang Joins Century 21 Annex Realty, Inc.

Art Foley, Broker/Owner of Century 21 Annex Realty, with offices in Hanover and Quincy, announces Andy Huang has joined the company as a sales associate based in the company's Quincy office.

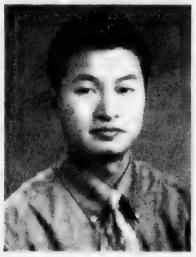

ANDY HUANG

Huang, who grew up in the province of Canton, China, speaks both Mandarin and Cantonese.

Prior to becoming a licensed real estate agent, Huang worked as an assistant manager at a local travel agency, where he received a solid foundation in sales.

The national strength of the Century 21 brand, coupled with Century 21 Annex Realty's reputation as a local leader in listings and sales, attracted Huang to join the firm.

"We are excited that Andy has joined our Quincy sales team," Foley said. "His general market knowledge, coupled with his ability to speak three languages, will be a tremendous asset to our customers throughout the greater Quincy market and beyond."

Huang, who received a B.S. in finance from Boston College, lives with his family in Quincy. In his spare time, he enjoys playing soccer, watching movies and staying abreast of current events.

Century 21 Annex Realty, Inc. has provided comprehensive real estate services to the South Shore since 1978.

For more information about Century 21 Annex Realty, Inc., or its services, including sales, rentals, appraisals, property management, continuing education programs and free notary services, call the Quincy office at 617-472-4330 or toll-free 800-345-4614, the Hanover office at 781-829-4210 or toll-free 800-207-8647 or log on to www.C21Annex.com.

Real Estate Lessons

By THEODORE RIORDAN, Esq.

Question: I purchased a house. The home inspector found insects in the bathroom. I went ahead with the purchase. Now I know that the seller deliberately lied. The whole place has bugs! The home inspector didn't catch the other locations. What can I do?

Answer: Purchase and sale (P&S) agreements typically say that unless the seller's representations are in writing, they're not part of the deal. The agreement may also say that the buyer is not relying on any verbal representations made by the seller. In other words, the buyer is agreeing to go ahead with the sale based solely on the written agreement, and nothing else.

If these clauses are in your agreement, there is nothing you can do. However, every case depends on the facts. For example, it depends on whether the seller was simply careless, or made a deliberate, willful misrepresentation. It depends on whether attorneys were involved in drafting the P&S. You would need a strong set of facts to override the normal rule that you can't do anything.

Question: I see the term 'time is of the essence' in legal documents. What does that mean?

Answer: You typically see 'time is of the essence' in real estate documents. It means that everyone needs to strictly comply with the time requirements. If the contract requires one party to do something by a certain date and hour, then it needs to be done by that date and hour. Even a few minutes late is not satisfactory compliance. Failure to exactly comply with the time requirements is a breach of the contract.

(Theodore Riordan, Esq., is an attorney in Quincy. He is a former clerk of the Rhode Island Supreme Clerk.)

The options of a mortgage company from a local bank you can trust.

Rockland Trust
Residential Lending

Century 21
Abigail Adams Agency

MIKE CHENEY
Lifetime Quincy resident ready to help you with all your real estate needs
Buying and Selling
617-471-7575 ext. 27

CityView!
Real Estate

PATRICK MULKERN
Happy Holidays
617-773-5588
cityviewrealestate.com

RE/MAX Realty Pros
Above the Crowd

Buying, Selling or Investing?
Call Tom McFarland
For All Your Real Estate Answers
QUINCY
617-328-3200

CityView!
Real Estate

EXPERIENCED PROFESSIONAL
Please call
PETER GRACEFFA
Quincy
617-773-5588
cityviewrealestate.com

WHAT IS YOUR HOME WORTH?
For a Free Market Analysis call Sam Rounseville

#1 AGENT
Quincy, Braintree, Weymouth
2002-2003
$35 Million
Century 21 Abigail Adams
617-875-1776

Conway

Jack Conway REALTOR®
JACK CONWAY COMPANY, INC.™
253 Beale Street, Quincy
617-479-1500
www.JackConway.com
MA MLS #1043 MA MLS #1174

Wishing You A Happy Holiday & Prosperous New Year!

Tom Mullen
Duhallow Real Estate
Quincy Tel: 617-773-7363
Milton Tel: 617-698-5955
cell: 617-633-3630

Sports

North Quincy Bounces Brockton, Marshfield

GIRLS' BASKETBALL

By CHRIS POISSON

The North Quincy High School girls' basketball team knows what it takes to win games down the stretch.

The Red Raiders opened their season last week with a pair of victories, holding onto leads in crunch time by controlling the ball and knocking down free-throws at a 90-percent clip.

NQ recorded its first-ever victory over Brockton, 53-46, last Tuesday in the opener and knocked off Marshfield, 47-41, last Friday.

"I was impressed with the way we held our composure down the stretch," said head coach Doug MacFarlane. "It's a sign of maturity. The senior leadership is starting to show."

NQ (2-0) will participate in the Chelsea Holiday Classic Tournament next week. It faces Everett Monday at 11 a.m. and will play either Madison Park or Jeremiah Burke Tuesday.

The Red Raiders won their first two games with their best player, two-time league all-star senior Sarah Goreham, scoring only 10 points as opponents have focused on shutting her down.

Her teammates, though, have picked up the slack, most noticeably her sister, freshman Rebecca Goreham, who has poured in 28 points.

"It's nice to see these other girls stepping up and playing huge," MacFarlane said. "That's been the key so far. Everybody is doing their job and they understand their roles."

In the Marshfield game, NQ built a 25-17 halftime lead and maintained a double-digit lead in the second half before the Rams cut it to five with four minutes remaining.

Over the final two minutes, the Red Raiders connected on 9 of 10 free throws and committed no turnovers to preserve the win.

Senior Shauna Kelly scored a team-high 16 points (8 of 10 free throws) and dished out four assists. Rebecca Goreham added 12 points, eight rebounds, two assists and two steals.

Senior center Amanda Saylor chipped in seven points and senior point guard Caitie Peters, not relied upon for her scoring, contributed five points.

In the Brockton game, the Red Raiders hit 4 of 5 free throws in the final minute to hang on for the win.

"It was a nice victory," MacFarlane said. "Down the stretch we finally had a lead and made our foul shots and controlled the ball. We didn't do anything to hurt ourselves."

In her first varsity game, Rebecca Goreham registered a double-double with 16 points and 15 rebounds. "Not a bad start for a freshman," MacFarlane said. "She was a rebounding fool that day. She also had four steals."

Kelly scored 13 points to go with eight rebounds and three steals. Junior center Elyse O'Connell netted two huge baskets late in the game to help seal the victory.

SENIOR JOSEPH SALVUCCI, captain of the Quincy High School golf team, receives the annual Steven V. Barrett Memorial Golf Award from Chris Barrett, father of the late Steven, at a banquet held at Outback Steakhouse in Quincy.

Red Raiders Bow To Bridgewater-Raynham

BOYS' BASKETBALL

Trailing by four points in the second half, the North Quincy High School boys' basketball team had five consecutive possessions without a shot.

The Red Raiders, with four new starters, turned the ball over 20 times as it buckled under the pressure by Bridgewater-Raynham (3-0) in last Friday night's 53-44 loss at home in the season opener.

"You can't do that against a good team like B-R," said head coach Jim Rendle. "We had a four-minute stretch where we didn't score. We had five consecutive trips without a shot.

"It was the first varsity game for four players. We were a little antsy. We tried to do too much. If we can eliminate the turnovers, we should be in good shape."

NQ (0-1), which traveled to Rockland Tuesday, will compete in the Chelsea Holiday Classic Tournament next Monday and Tuesday. It faces Somerville Monday at 12:15 p.m.

Junior forward John Murray powered the offense with 15 points. Junior point guard Kyle Costa scored eight points and handed out five assists. Senior center Joe Johnson added six points and hauled 10 rebounds.

The Red Raiders led throughout most of the first half, but struggled to knock down shots when B-R switched to a zone defense and trailed 27-24 at halftime.

They continued to have trouble against the zone in the second half as well. Despite their shooting and turnovers woes, they still trailed by only four points with 48 seconds remaining. But the Trojans provided no help by hitting all their foul shots.

NQ did a solid job containing Scott Place (23 points, 6 of 6 at the line), considering he erupted for 41 points in his first game.

"We didn't score too well," Rendle said. "They played a zone a little bit in the first half and it worked. They went with it quite a bit in the second half and we didn't hit our shots."

By CHRIS POISSON

Quincy-North Show Encouraging Signs

GIRLS' ICE HOCKEY

The Quincy/North Quincy girls' hockey team showed some encouraging signs last week after a tough season-opening loss.

Q/NQ almost rallied back from three-goal deficits three times in a 6-5 defeat last Wednesday at home to Acton-Boxboro. And last Saturday, it hung with Westford Academy, the defending Division 2 state champs, in a 2-0 setback.

"After our first game, which was not a good game, we feel like we're 2-1," said head coach Laura Prisco. "Our last two games were close. We're getting better each game.

"We lost eight starting players to graduation, so this is a rebuilding year. The team has a lot of heart, a lot of drive. Hopefully we can stay in every game."

Q/NQ (0-3) hosted Barnstable yesterday (Wednesday, 6 p.m.) and will take on Duxbury Dec. 29 at 6:40 p.m. at Quincy Youth Arena.

Against Westford Academy, senior goalie and assistant captain Julie Berberan recorded 42 saves to keep her team in the game.

"She was unbelievable," Prisco said. "And she's only a second-year goalie. Even though we gave up 42 shots, the defense played a great game, too. It was a game right until the end."

In the Acton-Boxboro game, junior Jen Petitti scored a hat trick to power the offense. Junior Allison Griffith (assist) and sophomore Alyssa Fontana added the other goals.

Q/NQ suffered a 6-1 loss in the season opener Dec. 11 to Masconomet at home. Fontana tallied the lone goal.

By CHRIS POISSON

Kristen DiMattio Named All-New England In Volleyball

Kristen DiMattio of Quincy, an outside hitter on the Dean College women's volleyball team, recently received All-New England honors from the National Junior College Athletic Association.

A sophomore athletic training major, she was on a Bulldog team that finished 10-16 during the 2004 fall season.

Swim Schedule For Vacation Week

The Quincy Recreation Department will conduct two day-time family swims as part of its vacation week schedule of swimming at the Lincoln-Hancock Community School pool.

The swim will be in addition to the normal night schedule of swimming for children and adults.

The day-time swims will be held Tuesday and Thursday from 1 to 3 p.m. and will be open to adults and children who may swim for part or all of the two-hour period.

Children under age 6 and any non-swimmers of any age must have parental supervision in the pool.

Participants may use an existing pool membership or purchase a guest pass for the day. Guest pass is $5 for adults and $1 per child. Parents of swimmers must remain at the pool during the family swim time period.

To accommodate the holiday period, the following schedule will be in effect for regular scheduled swims. The pool will be closed Dec. 24, 25 and 26 for Christmas and Dec. 31, Jan. 1 and 2 and New Year's.

The regular evening schedule of swimming:

Monday, Dec. 27: 6 to 6:50 p.m. Family Swim; 7 to 7:45 p.m. Scuba; 7:55 to 8:45 p.m. Adult Swim.

Tuesday, Dec. 28: 6 to 6:50 p.m. Family Swim; 7 to 7:45 p.m. Senior Swim; 7:55 to 8:45 p.m. Adult Swim; and 1 to 3 p.m. Family Swim.

Wednesday, Dec. 29: 6 to 6:50 p.m. Family Swim; 7 to 7:45 p.m. Senior Swim; 7:55 to 8:45 p.m. Adult Swim.

Thursday, Dec. 30: 6 to 6:50 p.m. Family Swim; 7 to 7:45 p.m. Senior Swim; 7:55 to 8:45 p.m. Adult Swim; and 1 to 3 p.m. Family Swim.

The regular Sunday through Friday schedule of recreational swims will resume on Monday, Jan. 3, at 6 p.m.

The facility is open to Quincy residents of all ages. For more information, call 617-376-1394.

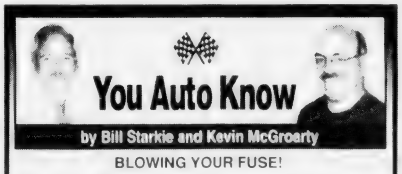

BLOWING YOUR FUSE!

When an electrical accessory in your vehicle fails, the problem may be as simple as a blown fuse. To check out this possibility, read the vehicle owner's manual to find the fuse panel(s). Some fuse panels have a removable cover, spare fuses, a fuse-puller, and a handy circuit identification chart, which can be used to locate the suspected fuse and determine its proper amperage rating. Look through the transparent side of the suspect fuse; a good fuse will have a thin strip of metal from one end to the other, which no noticeable breaks. Blown fuses will have all, or a portion, of the metal melted away inside. Replace with a spare fuse of the same amperage.

Blown fuse? We're happy to change that for you, and to look down and repair the cause. The safety of our customers and their families is very important to use here at LEO & WALT'S SUNOCO and we want them to be informed. You can trust your auto repairs to use at 258 Quincy Ave., E. Braintree (781-843-1550). Sunoco and most major credit cards honored. We are your local source for propane for grills, motor homes, and converted vehicles.

HINT: A fuse is simply an intentional "weak spot" in the electrical circuit, which affords protection against overheating or damaging other electrical components.

Leo & Walt's Sunoco
258 QUINCY AVE., E. BRAINTREE
781-843-1550

During Vacation Week

Recreation Programs At School Gyms

DICK LARACY, a 72-year-old retired Quincy Police detective sergeant, is a catcher/outfielder on the New England Red Sox over 60 baseball team. His team finished fifth in the recent Roy Hobbs Wooden Bat Baseball World Series at the Red Sox' and Minnesota Twins' spring training fields in Fort Myers, Fla. It was eliminated in the quarterfinals by the Atlanta (Ga.) Southern Yankees.

The Quincy Recreation Department will use 10 school gyms to conduct an expanded schedule of recreation programs during the upcoming school vacation week.

The department will open gyms from 9 a.m. to noon for a variety of activities such as basketball, floor hockey and gym games. The free program is for Quincy residents, boys and girls age 8 through high school.

Registration is done at the program locations and participants are asked to wear sneakers.

"The school vacation programs have been increasingly popular with our large population of working parents," said Recreation Director Barry Welch. "We are pleased that the mayor and city council continue to support these programs as an important part of the overall recreation programs."

Over 130 hours of gym programs will be held in all neighborhoods of the city and participants may attend the programs of their own choice.

The core program is 9 to 10:30 a.m. for age 8 though grade 5; 10:30 a.m. to noon for middle and high school age. There may be slight changes in some locations to accommodate the numbers in attendance.

The department will continue to operate its popular night program for middle and high school participants during the vacation week with some modifications to accommodate the holiday season.

The schedule of gyms by day is as follows:

Monday: Atherton Hough, Bernazzani, Snug Harbor, Squantum, Wollaston, Atlantic, from 9 a.m. to noon; Atherton Hough, Merrymount, Montclair, from 5 to 7 p.m.; Snug Harbor, from 5 to 8 p.m.

Tuesday: Atherton Hough, Beechwood Knoll, Bernazzani, Merrymount, Montclair, Snug Harbor, Squantum, Wollaston, Atlantic, Point Webster, from 9 a.m. to noon; Atherton Hough, from 5 to 7 p.m.; Snug Harbor, from 5 to 8 p.m.; Squantum, Atlantic, from 5 to 9 p.m.

Wednesday: Atherton Hough, Beechwood Knoll, Bernazzani, Merrymount, Montclair, Snug Harbor, Squantum, Wollaston, Atlantic, Point Webster, from 9 a.m. to noon; Bernazzani, Montclair, from 5 to 7 p.m.; Squantum, from 5 to 9 p.m.

Thursday: Atherton Hough, Beechwood Knoll, Bernazzani, Merrymount, Montclair, Snug Harbor, Wollaston, Atlantic, Point Webster, from 9 a.m. to noon; Bernazzani, Merrymount, from 5 to 7 p.m.; Squantum, from 5 to 9 p.m.

Friday: Atherton Hough, Bernazzani, Montclair, Snug Harbor, Squantum, Wollaston, Atlantic, from 9 a.m. to noon.

For more information, contact the Quincy Recreation Department at 617-376-1394.

David Bowe Lights Lamp Five Times For Play It Again Sports

PRESIDENT'S LEAGUE

David Bowe blasted five goals to power Play It Again Sports to a 6-1 win over Jay Cashman in recent Quincy Youth Hockey President's League play.

Mike Priolo added the other goal. Corinne Barry and Ryan Bowe each had two assists while Eric Johnson, James Flaherty and Carlton Burke had one apiece.

Dave Regan pocketed two goals with an assist to lead Quincy Black to a 5-2 win over Hyde Park. Frankie Hora, Justin Lawlor and Mike Moran also scored. David Bowe had two assists and Matt Flaherty one.

For Hyde Park, Chris Carrigg scored both goals. Andrew Carr and Scott Gatto had assists.

Weymouth topped Parkway, 4-1, as Eric Connors scored two goals. Chris Corbett (assist) and Doug Brown also scored. Shawn Cummings, Joe Del Ucar and Evan Donohue had assists.

For Parkway, Meagher scored with Gallant and Golden assisting.

In other action:

Chris Carrigg scored two goals to lead Hyde Park to a 6-4 win over Play It Again Sports. Joseph Fitzsimmons, John Carson, Luke Regan and John Delosh also scored. Bobby Skuncik and Scott Gatto had assists.

For Play It Again Sports, Mike Priolo (assist) and Justin Lawlor each scored two goals. Carl Burke had two assists and Brian Marks and Mark Kineavy one apiece.

Parkway defeated Quincy Black, 4-2. Nick Milano, Brian Witaker, Patrick Koroune and Peter Meagher scored. Mitch Gillis scored three assists and Tim Golden and Joe Gallant had assists.

For Quincy Black, Dave Regan and Jason Laura each had a goal and an assist. Matt Flaherty had an assist.

Nick Seaver blasted four goals with an assist to power Weymouth to a 10-2 win over Jay Cashman. Eric Connors (assist) also scored a hat trick and Chris Corbett (assist) two goals. Matt Coombs added one. Evan Donohue had three assists and Tom Ceurvels one.

For Jay Cashman, Nash Winters and Kevin Nee scored. Ted Finnegan and Ben Francisco had assists.

John Conroy's Hat Trick Sparks Coffee Break Cafe

PEE WEE HOCKEY

John Conroy recorded a hat trick and an assist to lead Coffee Break Café to a 10-3 win over Mike Morrissey Club in recent Quincy Youth Hockey Pee Wee Division action.

Patrick Conley (3 assists) and Jonathan Mahoney (assist) each pocketed a pair of goals. Alison Eleey (assist) and Danny Gibbons also scored. Joe Valenti notched five assists and John McNulty one.

For Mike Morrissey Club, Kevin Jago scored all three goals and T.J. Higgins had an assist.

Mike Nelson tallied two goals and two assists to lift Quincy Car Wash to a 6-2 win over Colonial Federal Savings Bank. Jake Mullaney also netted two goals. Joe Barton and Mike Golden had one apiece. Adam Moreschi had two assists and Mike Litif, Brighid Noone and Cillian Gavin each had one.

For Colonial Federal Savings Bank, Robert Lawton scored both goals. Jim Vulpando, Dereck Graham and Anna Bythrow had assists.

Westminster Dodge topped IBEW Local #103, 6-4. Brendan Glynn (2 assists), Andrew McCarthy (assist), Joe Alibrandi (assist), Tom Petitti, Shannon Coleman and Brian Donaghey scored. Mike Feeney, Ian Hunter and Owen Kilcullen had assists.

For IBEW Local #103, Ryan Doherty scored two goals and Kevin Garity (2 assists) and Conor Doherty each had one. Kenny Adams had two assists and Paige Keenan one.

In previous action:

Ryan Doherty netted a pair of goals with two assists to power IBEW Local #103 to a 7-4 win over Colonial Federal Savings Bank. Adam Nazzaro (assist) also scored two goals. Jerry Yalmokas, Leroy Wallace and Chris Yalmokas added the other goals. Conor Doherty had four assists and Joe Barton, Matt Forbes and Paige Kennan each had one.

For Colonial Federal Savings Bank, Robert Lawton potted two goals and Jim Finn (assist) and Mark Glynn one apiece. Nick Scibilio had two assists and Ryan Polley, Mike Benoit and Andrew Stacy each had one.

Steve Hines (assist) and Colleen Newcomb each pocketed a pair of goals to lead Bernie's General Store to a 6-4 win over Mike Morrissey Club. Ryan O'Connell and Kevin Therrien also scored. Brendan Santos had two assists and Shawn Grogan, Tim Young and Dan Messing one apiece.

For Mike Morrissey Club, T.J. Higgins scored two goals and John Morton and Ryan Morton each had one. Jim Scribi and Colin Ryan had two assists apiece and Danny Higgins one.

Bernie's General Store downed Coffee Break Café, 8-5. Kevin Therrien (2 assists), Sean Grogan (2 assists), Myles Riddell (assist), James Barresi (assist), Dan Messing (assist), Ryan Gorman, Brian LaPorte and Ryan O'Connell scored. Tim Young had three assists.

For Coffee Break Café, Danny Gibbons and Patrick Conley each scored two goals and Matt Decilio one. Chris Mariano had two assists. John McNulty, Brendan Gibbons, John Jones, Steve Cahalan, John Conroy and Cassandra Briffitt had assists.

Goalie Chaislyn Burgio Solid In 7-1 Victory Over Brookline

MITE A TRAVEL HOCKEY

The Quincy Mite A travel hockey team turned in another strong performance with a recent 7-1 victory over Brookline.

Goalie Chaislyn Burgio stood out between the pipes. Patrick Freeman blasted four goals with two assists and Rhys Marcel netted a pair of goals with an assist. Mark Gillespie scored the first goal to get the offense rolling.

Stephanie DiPietro, Bryan Ayers, Brendan Cox, Jimmy Brennick and Johnny Mulcahy were strong defensively. Forwards Ryan Harty, Michael Pugsley, Emily Labeck and Joseph Viera skated well.

Quincy Youth Basketball Season Underway

Quincy Youth Basketball recently tipped off its season. Here are the results:

Boys, Grades 6-8

Eddie Sholes scored a game-high 18 points to lead Andy's Express to a 24-21 win over Trig's Gas. Greg McDouglas also scored.

For Trig's Gas, James Triglia scored 11 points. Greg Nelson and Ken Nguyen also scored.

Boys, Grades 3-5

Cowan Law Office prevailed over Torre Dei Passeri Social Club, 10-6. Keenan Daniels scored eight points and Tom Largey also scored.

For Torre Dei Passeri Social Club, Jonathan Calla and Michael Bina scored.

Nicholas Dolan tallied eight points to lift Cosgrove, Eisenberg & Kiley to a 20-12 win over Colonial Federal. Madison Barnwell and Michael Yeung also scored.

For Colonial Federal, Zack Cocco, Timmy Tang, Jesse Kennedy and Zack McLaren scored.

John Jones poured in 14 points to spark Morrissey Senators to a 29-20 win over Feenan Financial. Kyle Richardson, Ryan O'Connell and Jack Kozlowski also scored.

For Feenan Financial, Sean O'Callaghan scored 10 points. Michael Haley, John Yacano, Spencer Guerschuny and Jeff Nguyen also scored.

Girls, Grades 3-5

Samantha Albanese netted a game-high 22 points to power Rep. Bruce Ayers to a 34-20 win over Atty. George Burke. Carly Scolaro, Amanda Brodeur and Elizabeth Austin also scored.

For Atty. George Burke, Katie Jarrell contributed 12 points. Patrice Rusa, Bridget Durkin and Lisa Hall also scored.

Bantam C1 Travel Improves To 12-3

The Quincy Bantam C1 travel hockey team recently defeated Hyde Park in Greater Boston League action.

Quincy improved its record to 12-3 overall, 9-2 in GBL play. John Ciccatello and Seamus McKenna each netted a pair of goals. Meg Gillespie, Pat Young and McKenna had assists.

Spotlight On Health & Fitness

Succeeds Dr. Richard Black Jan. 1

Paul Musto, MD, Named President Of Quincy Medical Center Staff

DR. PAUL MUSTO

Paul C. Musto, MD, will assume the presidency of the Quincy Medical Center (QMC) Medical Staff, effective Jan. 1.

Dr. Musto is Board Certified in internal medicine, hematology and medical oncology. He practices with Commonwealth Hematology/Oncology in Quincy.

Dr. Musto, a Cohasset resident, joined the QMC Medical Staff in 1983 and previously served as chief of oncology and chief of medicine at QMC. As the current vice president of the medical staff, Dr. Musto is the chairman of the Patient Care Assessment Committee and Co-Chairman of the Cancer Care Committee.

He received his medical degree from Michigan State University and completed his internship and residency at Butterworth Hospital in Grand Rapids, Michigan. He completed a fellowship in Clinical Hematology-Oncology at Dartmouth Hitchcock Medical School.

He is a clinical instructor in Medicine at Harvard Medical School.

Dr. Musto will succeed Richard Black, MD, a Board Certified Internal Medicine physician in practice at Granite Medical. Dr. Black is stepping down after eight years of service to the medical staff as secretary-treasurer, vice president and president.

Quincy Medical Center (www.quincymc.org) is a 232-bed acute care community-teaching hospital providing South Shore residents with comprehensive medical and surgical services. The medical center's Alliance for Quality with Boston Medical Center (BMC), formed in 1999, brings academic medicine to the community. At Quincy Medical Center, physicians from Boston Medical Center direct the departments of medicine, surgery, anesthesia, emergency medicine, and psychiatry.

Additionally, physicians from BMC who are board-certified in a range of medical and surgical specialties work with community physicians to ensure the continuity of patient care.

Advice For Using Over-The-Counter Cold, Flu Medicine

With the country's supply of flu vaccine cut in half this year due to manufacturing problems, many who suffer from influenza and the common cold will rely on over-the-counter medications to help them through the cold and flu season.

Marie Normand, an assistant professor of pharmacy practice at the Massachusetts College of Pharmacy and Health Sciences, has advice for those visiting the drugstore.

First, determine your symptoms and what illness you are suffering from.

"Colds are characterized by sneezing, runny nose, sore throat, cough and occasional headache," Normand said. "Symptoms of the most dangerous influenza virus are likely to include fever, headache, sore throat, a more severe cough, extreme fatigue and muscle aches."

For patients who choose to treat their cold or flu symptoms with over-the-counter (OTC) products, Normand offers the following five tips:

• While OTC medications are useful to help relieve your cold or flu symptoms, they will not cure the virus.

• Many OTC products contain combinations of several medications, so it is important to choose the product that will treat only the symptoms you are experiencing.

• Patients with high blood pressure, diabetes, thyroid disorders, anxiety or depression should be especially careful when choosing OTC products.

• Do not take OTC medications for longer than recommended on the product label. If symptoms do not improve or if they get worse, contact your health care provider.

• Certain OTC products may interact with other medications or diseases, so be sure to tell your pharmacist and health care provider all medications you are taking, including prescription and OTC medications, vitamins, dietary supplements and herbal products.

In addition to taking medications to relieve the symptoms of the flu, experts recommend plenty of rest and drinking a lot of liquids. Washing your hands often with soap and water, covering your mouth and nose when you cough or sneeze and staying home from work or school will help keep the flu virus from spreading to others.

The CDC estimates that each year, on average, between 5 and 20 percent of U.S. residents get the flu, causing 200,000 person to be hospitalized and about 36,000 to die from complications.

From Start To Fitness

by Andrea Wyatt M.S.S., C.S.C.S.

Exercising After Childbirth

The first several weeks after childbirth can be a hectic time of adjustment. Finding time to begin or resume an exercise program can become challenging, but the benefits — increased energy, stress-relief and aiding in the return to your pre-pregnancy body type — make the effort worthwhile.

Once your physician gives you the go-ahead, keep these post-pregnancy tips in mind when starting or re-starting your exercise program.

• Get back in sync with your body. Over the past nine months, many changes have occurred in your body weight, body fat and center of gravity. As you begin to return to your pre-pregnancy condition, it's important to take your time and re-educate your muscles, joints and cardiovascular system.

• If you performed an exercise routine before and during pregnancy (after your physician's clearance), continue to exercise at the level you were at right before you gave birth, then slowly progress to your pre-pregnancy exercise routine. Let your body be your guide. Allow it to get reacquainted with the increase in intensity.

If you did not have an exercise routine before or during pregnancy, consult your physician about an appropriate fitness regimen.

• Don't exercise to exhaustion. Throw the phrase "No pain, no gain" out the window. Pace yourself and start off slowly. You may find walking with your baby for 20 minutes is all you can do for now. That's OK. Gradually increase your intensity level. The next step may be to try walking for 15 minutes twice a day. At the end of the day you'll have completed 30 minutes of aerobic exercise, and that's a great start.

• Wear supportive clothing. Uncomfortable workout clothes can discourage you from completing your exercise routine. If you're lactating, it may be necessary to wear a supportive bra or possibly two. The changes to your breasts may make ordinary exercises more difficult. Take the time to find comfortable and supportive workout attire that work for you.

Have fun and remember to give your body time to adapt and change. Allow your exercise program to enhance the happiness of you and your baby.

If you have a fitness or training question, email Andrea at letters.sfs@theleafrake.com, or write her in care of King Features Weekly Service, P.O. Box 536475, Orlando FL 32853-6475.

© 2004 King Features Synd., Inc.

TREAT YOURSELF TO THE PERFECT TAN

GRAND OPENING SunMist TANNING

ONE FREE UV Tanning Session*

Plus Buy 1 Get 1 Free Mystic Spray Tan**

781.843.8383

www.sun-mist.com

220 Quincy Avenue • Braintree, MA 02184

the Fitness Factor

Training for Life

135 Beach Street, Wollaston • 617-376-2223

A Specialized Personal Training, Yoga & Pilates Studio

Call now to sign up for

FALL YOGA & PILATES PROGRAMS & THE KIDS YOGA PROGRAM

sign up before Sept. 1, 04 and

RECEIVE 10% OFF ANY PROGRAM

www.fitfact.net

FREE VISIT WITH THIS AD!

DENTISTRY for the 21st Century

by Steven A. Brustin, D.M.D.

WARY OF ENAMEL WEAR

Although the enamel on outer tooth surfaces is the hardest material in the body, it is vulnerable to etching caused by acids. The fact is that oranges and tomato juice contain acids that may etch surface enamel over time. When surface enamel sustains tiny scratches, teeth may look stained, dull, and yellowed. A recent study indicates that most Americans are not aware of this problem. 72% do not realize that acidic fruits and tomato based foods can cause surface enamel wear, and 88% do not recognize that the acids in popular sports drinks can etch the tooth's surface. Once this problem is better known, patients can avail themselves of tooth-whitening and fluoride treatments to whiten and strengthen teeth.

Does your diet include any of the above-mentioned items? Let us help you brighten your smile. We emphasize brushing and flossing daily, along with regular oral health checkups. We would like to stress the importance of regular dental checkups. Identification of the types of bacteria in the mouth may be the first step in diagnosing several diseases and ailments. If you would like more information or an appointment, call 617-479-6220. We're located at 44 Greenleaf Street, where we're currently accepting new patients. We offer the services of anesthesiology with a fully trained and qualified anesthesiologist. Visit us on the web at www.quincydentist.com.

P.S. The sugar content and pH of carbonated beverages etch a tooth's surface enamel.

Yours for Better Health

> Accupressure > Back & Neck Pain > Shoulder Pain

> Deep Tissue > Headaches > Foot Reflexology

OPEN MONDAY THRU SATURDAY

ORIENTAL MASSAGE CENTER

9 COTTAGE AVE • QUINCY CENTER

GIFT CERTIFICATES • LICENSED • APPOINTMENTS: 617-770-0882

ENJOY OUR HEALTHY PLACE OF RELAXATION

Karen's Pace

LADIES 30 MINUTE CIRCUIT PROGRAM

10 Brook Street • Quincy, MA 02170 • 617-770-0950

Wollaston T – Newport Avenue side • www.karenspace.com

10% Discount

One Year Anniversary Special

No enrollment fee: 1,3,6 & 12 month programs

6 months get one month free | 12 months get two months free | Three Free Visits

Very competitive prices

ACUPUNCTURE ASSOCIATES OF THE SOUTH SHORE

Voted #1 Acupuncture in South Shore 2000 by America's Best Business Awards

Daniel S. Karp, Lic. Ac.

12 Dimmock Street

Quincy, MA 02169

(617) 471-5577

www.acudan.com

• Headaches
• Back Pain
• Sciatica
• Arthritis
• Neck Pain
• Anxiety
• Depression

Conveniently Located in Quincy Center

OBITUARIES

Peter D. Henderson, 69

Retired Custodian in Quincy Public Schools

A memorial service for Peter D. Henderson, 69, of Quincy, a retired custodian in Quincy public schools, will be held Jan. 8 at North River Community Church, 334 Old Oak St., Pembroke. Rev. Paul Atwater will conduct the 11:30 a.m. service.

Mr. Henderson worked for the school department for 30 years at several schools.

He retired from the Della Chiesa School in 2000. He was a member of the Quincy Retirees Association.

Mr. Henderson was a bag piper and a member of the Clan Southerland Pipe Band.

Born in Quincy, he was a lifelong resident of the city.

He was educated in Quincy schools and graduated from Quincy Trade School in 1953.

He is survived by his wife of 40 years, Suzanne M. (Malvesti) Henderson; a daughter, Kimberly M. Parker of Marshfield; two sons, Scott D. Henderson of Weymouth and Peter D. Henderson of Quincy; two brothers, Charles Henderson of Louisiana and Clifton Henderson of Canada; and three grandchildren.

PETER D. HENDERSON

Arrangements were made by the Sweeney Brothers Home for Funerals, 1 Independence Ave., Quincy.

Jessica N. Lambus, 16

A funeral Mass for Jessica N. Lambus, 16, of Randolph, a former Quincy resident, was celebrated Dec. 17 at Sacred Heart Church, North Quincy.

She died Dec. 13 at the Mayflower Nursing & Rehabilitation Center, Plymouth.

She was born in Quincy.

She is survived by her parents, Jenna Costello and John Lambus of Randolph; three brothers, George Reiman, Jonathan Lambus and Dylan Costello; her stepfather, Edward Costello; grandparents, Joan (Markey) Sartori and Bonnie Lambus; great-grandparents, Mary (Daley) Muise, Cecil and Duncan Blight; several aunts, uncles and cousins; and a lifelong friend, Jaime Vento. She was the granddaughter of the late Eugene Daly.

JESSICA N. LAMBUS

Arrangements were made by the Keohane Funeral Home, 785 Hancock St.

Donations may be made to the Jessica Lambus Fund, c/o Quincy Municipal Credit Union, 100 Quincy Ave., Quincy, MA 02169.

John F. McLaughlin, 76

Owned McLaughlin Insurance Agency

A funeral Mass for John F. McLaughlin, 76, of Quincy, the former owner of an insurance agency, was celebrated Dec. 18 at St. Ann's Church, 757 Hancock St., Quincy.

He died Dec. 15 at his daughter's home in Braintree.

Mr. McLaughlin owned and was an agent at McLaughlin Insurance Agency in Norwood for 15 years before selling the business to his daughter and retiring in 1986.

He was a Marine Corps veteran of World War II.

He held a real estate license.

Born in Boston and raised in Dorchester, he graduated from Boston Technical High School and Bentley College. He lived in Quincy for 37 years.

He enjoyed boating, the ocean and dogs.

JOHN F. McLAUGHLIN

He is survived by his former wife, Barbara J. (Goode) McLaughlin of Quincy; two sons, John F. McLaughlin of Florida and Paul T. McLaughlin of Milton; two daughters, Joan M. McLaughlin of Milton and Jeanne M. McLaughlin of Braintree; and five grandchildren.

Burial was in Pine Hill Cemetery, Quincy.

Arrangements were made by Keohane Funeral Home, 785 Hancock St., Wollaston.

Paul R. Deane, 71

Retired Sheet Metal Worker

A funeral Mass for Paul R. Deane, 71, of Quincy, a retired sheet metal worker, was celebrated Monday at Sacred Heart Church, North Quincy.

He died Dec. 16 at home.

Mr. Deane was a sheet metal worker for Local #17 for 40 years, retiring in 1994.

He served in the Army.

He was born in Fitchburg.

He is survived by two sons, Paul J. Deane and Joseph T. Deane, both of Weymouth; a daughter, Catherine M. Burge of Quincy; his mother, Mary (Lyons) Deane of Quincy; a brother, Edward Deane; six sisters, Maryellen Rose of Rockland, Priscilla Jarvais of Connecticut, Carol Seltzer of Quincy, Dorothy Belcher and Marilyn Sullivan, both of Florida, and Barbara McGovern of Weymouth; seven grandchildren; a great-grandchild; and many nieces and nephews.

PAUL R. DEANE

He was the former husband of the late Concetta M. (Vento) Deane and son of the late Thomas J. Deane Sr.

Burial was in Mount Wollaston Cemetery.

Funeral arrangements were by Keohane Funeral Home, 333 Hancock St., North Quincy.

Robert E. Miller

Retired Quincy Police Officer

A funeral Mass for Robert E. Miller, 80, of Quincy, a retired Quincy Police officer, was celebrated Dec. 20 at St. Mary's Church, 95 Crescent St., West Quincy.

He died Dec. 17 at home after a brief illness.

Born and educated in Quincy, he was a lifelong resident of the city.

Mr. Miller was a Quincy Police officer for 37 years. He was appointed to the department in 1950 and retired in 1987. Prior to his retirement, he was the City of Quincy's Liquor Inspector for 19 years.

He served in the Army during World War II.

He is survived by his wife of 57 years, Lena T. (Berini) Miller; two sons, Michael J. Miller, captain, Quincy Police Department of Quincy and Robert E. Miller Jr., of Pembroke; a daughter, Barbara A. Miller of Stoughton; a sister, Muriel F. Finn of Quincy; two brothers, Stanley J. Miller of Norwell and Russell P. Miller, retired Quincy Police officer of Quincy; and three grandchildren. He was the brother of the late Raymond J. Miller.

ROBERT MILLER

Burial was in Pine Hill Cemetery, West Quincy.

Arrangements were made by the Sweeney Brothers Home for Funerals, 1 Independence Ave., Quincy.

Donations may be made to the Carmelite Monastery, 61 Mt. Pleasant Ave., Boston, MA 02119.

Elton J. Hamaty, 88

Retired Merchant Seaman, WWII Veteran

A memorial service for Elton J. Hamaty, 88, of Quincy, a retired merchant seaman, was held Dec. 18 in the 12th floor lounge at 80 Clay St., Quincy.

He died Dec. 14 at Weymouth Health Care Center.

Mr. Hamaty was a member of the Seafarers International Union for 35 years, retiring in 1981.

He was a World War II Navy veteran.

Born in Poplar Bluff, Mo., he lived in Quincy for 47 years.

He is survived by his wife, Muriel J. (Mallett) Hamaty; his children, Bruce Hamaty of Quincy, Blair Hamaty of Kingston and Jay Hamaty of North Eastham; and four grandchildren.

ELTON J. HAMATY

Arrangements were by Keohane Funeral Home, 785 Hancock St.

Donations may be made to Rosie's Place, 889 Harrison Ave., Boston, MA 02119.

Philomena M. Georgiou, 95

Co-Owner, Hostess of Murphy's Restaurant

A funeral service for Philomena M. (Palumbo) Georgiou, 95, of Braintree, a hostess and co-owner of Murphy's Restaurant in Quincy for 13 years, was held Dec. 18 at the Sweeney Brothers Home for Funerals, 1 Independence Ave., Quincy.

She died Dec. 15 at John Scott Nursing Home in Braintree.

Mrs. Georgiou was the owner of Ray's Grill in Quincy for seven year. She retired in 1960.

She was born in Albanella, Italy, and came to the United States as a child. She was educated in Haverhill and lived in Quincy for 60 years before moving to Braintree three years ago.

Wife of the late Peter M. Georgiou, she is survived by a niece, a nephew and several grandnieces and grandnephews.

Burial was in Pine Hills Cemetery, Quincy.

SCOTT DEWARE

A THOUGHT FOR THE WEEK

"I will honor Christmas in my heart, and try to keep it all year." So wrote Charles Dickens, for whom Christmas was a favorite topic.

Not only Dickens, but almost every writer, from the little-known to the famous, has been inspired at some time in his career to "honor Christmas." . . . "At Christmas play and make good cheer, for Christmas comes but once a year." . . . Thomas Tusser . . . "I heard the bells on Christmas Day - Their old familiar carols play – And soft and sweet the words repeat, "God is not dead, nor does He sleep." . . . Henry Wadsworth Longfellow. . . "So shall we learn to understand - The simple faith in shepherds then. . . And clasping kindly hand in hand, Sing, "Peace on earth, good will to man." . . . James Russell Lowell.

We at the Deware Family Funeral Home add our voice - wishing you and yours the finest of holidays and Best Wishes for 2005. . . We wish for your good health and well-being. . . for your happiness and freedom from worry. . . for your prosperity and good fortune. . . for more than your share of good days, good times and good laughs. . . for everything that increases your enthusiasm for living. . .

Deware Family Funeral Home

Service Beyond Expectations

Wollaston Chapel
576 Hancock Street
Quincy, MA 02170
(617) 472-1137

Dignity

Affordability Plus Service
Advanced Planning • Cremation Service Available
A Service Family Affiliate of M.I.S. . . .
492 Rock Street • Fall River, MA 02720 . . .

Devine Designs at Flowers by Helen

FLORAL CREATIONS FOR ALL OCCASIONS

Personalized Funeral & Memorial Arrangements

617-471-3772 Orders taken 24 hours, 7 days a week, Worldwide Delivery

Over 50 Years of Personalized Service

SWEENEY BROTHERS

Home for Funerals, Inc.

RICHARD T. SWEENEY, JR.

1 INDEPENDENCE AVENUE
QUINCY, MASSACHUSETTS 02169

(617) 472-6344

Edgar W. Spargo, 97

Long-Time Newspaperman, Red Sox Fan

By TOM HENSHAW

Ed Spargo was 10 years old the last time he rooted his beloved Red Sox to a World Series victory.

He waited 86 years for another.

Two months later, Edgar W. Spargo of Quincy, longtime newspaperman and dedicated baseball fan, died Sunday at the age of 97 at Quincy Medical Center..

Visiting hours were yesterday (Wednesday) from 4 to 8 p.m. at the Hamel, Wickens and Troupe Funeral Home, 26 Adams St.

Funeral services will be held today (Thursday) at 11 a.m. in Christ Church Episcopal in Quincy and burial will be in Mt. Wollaston Cemetery.

A native of Quincy and a lifelong resident, Mr. Spargo owned The Quincy Telegram, a newspaper founded by his father, and was sports editor of the Quincy Evening News.

During the 1940s, he was a compositor for the Quincy Patriot Ledger and later for the Boston Globe for 24 years until his retirement in 1972.

He was a member of the Quincy Historical Society.

But his passion was baseball, particularly the Red Sox and the boys who rose from Quincy sandlots to careers in professional baseball. He could name them and discuss them all, from the Ganzels to Ralph McLeod.

He frequently wrote about his many years of memories of old time Red Sox teams in letters to the editors of the Globe, the Patriot Ledger and The Quincy Sun.

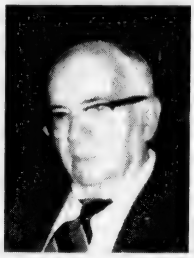

EDGAR W. SPARGO

Mr. Spargo was equally devoted to the subject of healthful eating, devising a 20-point health and nutrition plan that he shared willingly with friends and strangers.

He was known far and wide as Quincy's "Ambassador of Good Health" for distributing his health plan nationally at his own expenses.

On his 97th birthday Nov. 27, he received a card from President George Bush and the First Lady, Laura, which read:

"Happy Birthday! May your special day be filled with happy memories, bright hopes, and the love of family and friends."

If he wasn't watching a Red Sox game or sending out literature in the interests of good health, Mr. Spargo looked forward to dining with friends at the Neighborhood Club.

He leaves his daughter, Nancy Spargo of Quincy; two sisters, Frances Gherardi of Quincy and Ruth Warren of Marietta, Ohio; a brother, Dr. John Spargo of Hyannisport, and many nieces and nephews.

He was the husband of the late Katherine (Sheridan) Spargo, and the father of the late William Spargo.

Edward D. Driscoll, 75

Commercial Real Estate Leasing Agent

A Mass of Christian Burial for Edward D. Driscoll, 75, of Abington, formerly of West Quincy, a retired commercial real estate leasing agent, was celebrated yesterday (Wednesday) at St. Agatha's Church, Milton.

He died Dec. 17 at home after a long illness.

Mr. Driscoll was a manager at several First National stores in the Boston area for many years. He joined The Flatley Company as a leasing agent and retired in 1996 after 15 years.

He was a Korean War Army veteran.

He was a member of the Wollaston Golf Club.

Born and raised in the Forest Hills section of Jamaica Plain, he was a longtime West Quincy resident before moving to Abington two years ago.

He is survived by his wife, Mary M. (Flatley) Driscoll; two daughters, Maureen Madden and Annmarie McNamara, both of Abington; a brother, Joseph Driscoll; and five grandchildren.

Burial was in Milton Cemetery.

Funeral arrangements were by Dolan Funeral Home, Milton.

Donations may be made to Partners Homecare, 200 Ledgewood Road, Rockland, MA 02370.

Other Obituaries Pages 40 - 41

Financial Planning At COA

Mark Bossey of the Boston South Financial Group will be at the Council on Aging office, 83 Saratoga St., Quincy, on the fourth Friday of every month to help seniors with financial planning.

Call 617-376-1506 for an appointment.

Henry W. Dell, 83

Retired Telephone Administrator

A funeral service for Henry W. Dell, 83, of Quincy, a retired administrator, was held yesterday (Wednesday) at First Presbyterian Church, Quincy.

He died Sunday at home after a brief illness.

Mr. Dell was an administrator with both the former New England Telephone Company and AT&T for 38 years, retiring in 1984. He worked at various offices in Boston and throughout the South Shore.

He was a World War II Army veteran, serving with the 333rd Engineer Special Service Regiment and participating in the campaigns in Normandy, Northern France, Rhineland and Central Europe.

He was a lifelong member of First Presbyterian Church, serving in almost every capacity, including the church choir for 69 years.

He was a Mason and a member of the former Quincy Lodge of Masons and a member of the New England Telephone Pioneers.

Born and educated in Quincy, he was a lifelong resident of the city. He graduated from Quincy High School in 1939.

HENRY W. DELL

He is survived by his wife of 56 years, Charlotte (Chute) Dell; a son, Douglas W. Dell of Holbrook; a daughter, Elizabeth A. Smith of Middleboro; four grandchildren and two great-grandchildren.

Burial was in Mount Wollaston Cemetery.

Funeral arrangements were by Sweeney Brothers Home for Funerals, 1 Independence Ave.

Donations may be made to Caritas Good Samaritan Hospice, 3 Edgewater Drive, Norwood, MA 02062.

John Frizzell, 79

Sheet Medal Worker, WWII Veteran

A funeral Mass for John "Russ" Frizzell, 79, of Plymouth, formerly of Quincy, a sheet metal worker, was celebrated Tuesday at Sacred Heart Church, North Quincy.

He died Dec. 16 at Jordan Hospital, Plymouth.

Mr. Frizzell was a sheet metal worker for various railroads for 47 years. He was a member of Local 139.

He was a World War II Navy veteran.

He was a member of Plymouth American Legion.

Born in Boston, he lived in Quincy before moving to Plymouth 18 years ago.

Husband of the late Helen (Gilmartin) Frizzell, he is survived by two sons, Robert R. Frizzell of Plymouth and Ronald J. Frizzell of Pembroke, a daughter, Diane M. Kenney of Attleboro, a sister, Lorraine Rooney of North Quincy, eight grandchildren and a great-grandchild.

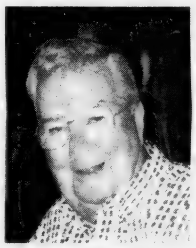

JOHN FRIZZELL

Burial was in Mount Wollaston Cemetery.

Funeral arrangements were by Keohane Funeral Home, 785 Hancock St.

Donations may be made to the Jimmy Fund, 1309 Hancock St., Brookline, MA 02446-9918.

Mary M. Ambrosino, 90

Quincy Resident

A funeral Mass for Mary M. Ambrosino, 90, of Wollaston, was celebrated Dec. 20 at St. Mary's Church, 420 High St., Dedham.

Born in Dorchester, she lived in Dedham before moving to the Wollaston section of Quincy.

She is survived by two sisters, Anna Atta and Santina Russo of Wollaston; three brothers, Rocco Ambrosino and Frank Ambrosino of Wollaston, and Anthony Ambrosino of Mendon; and several nieces and nephews.

Burial was in St. Michael's Church, Roslindale.

Arrangements were made by George L. Doherty & Sons, Wilson Cannon Funeral Home in Dedham.

The Cremation Society of Massachusetts
Hamel Wickens & Troupe Funeral Home
26 Adams St., Quincy, MA 02169
617-472-5888
Roger & Scott Hamel, Directors

Call for Free Brochure
1-800-696-5887
www.csofma.com

Francis Delaney, 95

Retired Shipper

A funeral Mass for Francis Delaney, 95, of Braintree, formerly of Quincy, a retired shipper, was celebrated yesterday (Wednesday) at St. Joseph's Church, Quincy.

He died Sunday at John Scott Nursing Home and Rehabilitation Center in Braintree after a brief illness.

Mr. Delaney worked as a shipper for the former S.S. Pierce Company in Boston for 30 years, retiring many years ago.

He was a member of the Pioneers Society of Sacred Heart.

Born in Newton, he was raised in Killarney, Ireland. He retired to the United States as a young man and lived in Newton. He lived in Quincy for 20 years before moving to Braintree two years ago.

Husband of the late Ellen (O'Shea) Delaney, he is survived two sons, Francis B. Delaney of Quincy and Eugene J. Delaney of Woburn; a sister, Mary Ellen Cheverie of Sanford, Maine; six grandchildren and eight great-grandchildren.

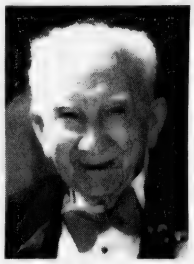

FRANCIS DELANEY

Burial was in Pine Hill Cemetery.

Funeral arrangements were by Sweeney Brothers Home for Funerals, 1 Independence Ave.

Donations may be made to charity.

Alfred G. Helfrich, 99

Former Quincy City Councillor

A funeral Mass for Alfred G. Helfrich, 99, of Houghs Neck, a former Quincy city councillor, was celebrated Monday at Most Blessed Sacrament Church, Quincy.

He died Dec. 17 at home.

Mr. Helfrich was a city councillor from 1950 to 1956.

He was a supervisor for New England Telephone Company for 46 years, retiring in 1970.

An avid sailor, he was a member of the Quincy Yacht Club and served as the club commodore in 1959. He participated in Quincy Bay Race Week and was the Quincy Cabbage Champion for several years.

He was a member of the Knights of the Quincy, Knights of Columbus Council 30 and a member of the Telephone Pioneers of America.

Born in Boston, he was a lifelong Quincy resident.

He is survived by his wife, Lillian M. (Shea) Helfrich; two sons, Alfred Helfrich Jr. of Orleans and Albert Harvey of Braintree; four daughters, Maureen Elliott and Marie Hunsinger, both of Weymouth, Kathleen Kolson of Braintree and Ellen Helfrich of Quincy; 19 grandchildren; 19 great-grandchildren; two nieces and a nephew.

He was the husband of the late Catherine M. (Holbar) Helfrich.

Burial was in Massachusetts Veterans Cemetery.

Funeral arrangements were by Dennis Sweeney Funeral Home, 74 Independence Ave., Quincy.

Donations may be made to [illegible]

DOLAN
FUNERAL SERVICES
"Caring for your life's journey"
♦ Funerals
♦ Cremations
♦ Pre-Arrangements
Service times and directions at:
www.dolanfuneral.com

CHRISTMAS IN CHURCH

lights the way to the spirit and brotherhood of Christmas

Bethany Congregational

Bethany Congregational Church, Quincy Center, will have a 10 a.m. worship service Sunday.

The Rev. Gary Smothers will conduct the morning worship and preach a sermon entitled "Let Earth Receive Her King."

Organist Tom Boyer will conduct the Chancel Choir.

There will be a Children's Message before they go to their classes.

Childcare is available for infants and toddlers.

Light refreshments will be available in the Allen Parlor during the Fellowship Hour hosted by Carolyn Leuchte and Roberta Murphy after the worship service.

First Baptist Church

The public is welcome to attend a Christmas Eve Candlelight Service of "Lessons and Carols" Friday at 7 p.m. at the First Baptist Church of Wollaston, 81 Prospect Ave., Wollaston.

Childcare will be available.

Wollaston Church Nazarene

Wollaston Church of Nazarene, 37 East Elm Ave., on the campus of Eastern Nazarene College, invites you to worship at its Candlelight Christmas Eve service.

The service will begin at 6 p.m. with prelude music beginning at 5:45 p.m. Children are welcome. For more information, contact the church at 617-472-5669.

Houghs Neck Congregational

Peter Johnston, guest speaker, will conduct the 9:30 a.m. Sunday worship service and deliver his sermon "The Best Christmas Pageant Ever" at the Houghs Neck Congregational Church, 310 Manet Ave.

The choir will sing special music accompanied by Lois Zulauf on piano and organ.

The Sunday School is on vacation Dec. 26 and Jan. 2 but will return on Sunday, Jan. 9.

The Christmas Eve service, to be held Friday at 5 p.m., will include candle lighting as the congregation sings "Silent Night."

The diaconate will lead the service of lessons and carols.

The senior and junior choir will sing, led by Lois Zulauf, choir director.

A creche made by Sheena Giggey Curley and the Sunday School children in 1977 will adorn the altar.

St. Ann's

The Parish of St. Ann, 757 Hancock St., Wollaston, announces its Mass schedule for Christmas.

On Christmas Eve, Friday, Dec. 24 there will be a 4 p.m. Mass with Christmas music.

At 6 p.m. there will be a Family Liturgy with the youth choir. Bring a bell to ring in joyous celebration.

At 11:30 p.m. Christmas Eve, there will be singing with the Adult Choir before the Midnight Mass.

On Saturday, Christmas Day, there will be Masses with Christmas music at 9 and 10:30 a.m.

There will be no afternoon Masses on Christmas Day.

All Masses are held in the Upper Church which is handicapped accessible via chairlift.

Confessions are Wednesday, Dec. 22 and Thursday, Dec. 23 from 7 to 8 p.m. in the lower church.

Sacred Heart

Sacred Heart Parish, 386 Hancock St., North Quincy, announces its Christmas and New Year's Day holiday Mass schedule.

There will be two Masses on Friday, Christmas Eve. The 4 p.m. Mass will feature the youth choir. The 6 p.m. Christmas Mass will be preceded with carols and include the Adult Choir.

There will be three Masses on Saturday, Christmas Day.

The first Mass will be the Midnight Mass at 12 a.m. (Christmas Schola).

The 9 a.m. Christmas Mass on Christmas Day will feature the 6th, 7th and 8th grade students at Sacred Heart School.

The 10:30 a.m. Christmas Mass will include the Adult Choir.

There will be no 4 p.m. Mass on Saturday, Christmas Day.

Mass schedule for Sunday, Dec. 26 (Holy Family) is 7:45 a.m., 9 a.m., 10:30 a.m. and 5 p.m.

There will be two morning weekday Masses on New Year's Eve, Friday, Dec. 31. They will be at 7 a.m. and 9 a.m. There will be no 4 p.m. Mass on Friday, Dec. 31.

New Year's Day, Saturday, Jan. 1, is not a holyday of obligation this year. Masses are scheduled for 9 a.m. and 4 p.m. Mass for Sunday.

The Epiphany will be celebrated Sunday, Jan. 2 with Masses at 7:45 a.m., 9 a.m., 10:30 a.m. and 5 p.m.

Special events include a Parish Open House Sunday, Dec. 26 at 6 p.m. in the convent; the 5th annual Christmas Sing-along Sunday, Jan. 2 at 2 p.m. and the Ecumenical Festival of Lights Sunday, Jan. 9 at 7:30 p.m.

Union Congregational

Christmas Eve will be celebrated at Union Congregational Church, corner of Beach St. and Rawson Rd., Wollaston, with two services Friday: one at 7:30 p.m. and the other at 11:30 p.m.

The 7:30 p.m. service will be the traditional candlelight service of Lessons and Carols. Members of the church will read the Christmas story, and a wide selection of traditional Christmas carols will be sung.

Special music will be performed by the Chancel Choir.

Following the service, a reception will be held in the Church's Guild Room, which will feature refreshments served by the huge fireplace.

The 11:30 p.m. service will be a service with Holy Communion and sermon with communion to be celebrated at midnight.

Rev. John Odams, pastor of Pilgrim Congregational Church in Dorchester, will assist Rev. John Swanson, pastor of Union Church.

The church is handicapped accessible. For more information, call the church office at 617-479-6661.

United Methodist

On Christmas Eve Friday, there will be two services at Quincy Community United Methodist Church, 40 Beale St., Wollaston.

At 7 p.m. a Family service with Cathy Emerson as lector and at 11 p.m. a Candlelight Service with Holy Communion and special music with Yvonne Duncanson as lector.

The Rev. Carol Stine, pastor, will lead the Sunday worship service Dec. 26 at 10:30 a.m. with Wayne McCulley as lector.

The Hospitality Hour will be hosted by Margaret Troup, Frances Blair and Susan Rhines.

Candlelight Christmas Eve Service at
The Quincy Point Congregational Church
444 Washington Street, corner of the Southern Artery in Quincy.

"Nativity"
Christmas Eve at 7:00 p.m.
Choral prelude, traditional carols, candlelight ceremony with music by the Chancel Choir and Soloists, and the Children's Performing Arts Ensemble

Please call [illegible] for more information

UNITED FIRST PARISH CHURCH, QUINCY
Unitarian/Universalist
1306 HANCOCK STREET, ACROSS FROM CITY HALL

CANDLELIGHT
CHRISTMAS EVE SERVICE
Friday Dec. 24 7:30pm
Candlelight Service
with carols and music

FIRST NIGHT
INTERFAITH SERVICE
Friday Dec. 31 5:30pm

Best Wishes for a Spiritual Merry Christmas

Christmas 2004
at Sacred Heart Parish

CHRISTMAS EVE — FRI., 24 DEC.
[illegible]
Christmas Mass

NEW YEAR'S EVE — FRI., 31 DEC.
[illegible]
Note: No 4pm Mass today.

CHRISTMAS DAY — SAT., 25 DEC.
[illegible]
Christmas Mass
Note: No 4pm Mass today.

NEW YEAR'S DAY — SAT., 1 JAN.
[illegible]
Mass
Mass for Sunday

EPIPHANY — SUN., 2 JAN.
[illegible]
Mass
Mass
Mass
Mass

HOLY FAMILY — SUN., 26 DEC.
[illegible]
Mass
Mass
Mass
Mass

SPECIAL EVENTS
SUN., 26 DEC. – 6:00 PM
Parish Open House in the convent
SUNDAY, 2 JAN. – 2:00 PM
Annual Christmas Sing-along
SUNDAY, 9 JAN. – 7:30PM
Ecumenical Festival of Lights

386 Hancock Street, North Quincy, MA
617.328.8666
www.sacredheartquincy.org

Christmas Eve
at
Union Church
Service of Lessons and Carols
7:30pm - Fireside Reception To Follow
Service of Holy Communion
11:30pm
Rev. John C. Swanson, Pastor
Corner of Beach St. & Rawson Rd.
Wollaston
617-479-6661

CHRISTMAS IN CHURCH

lights the way to the spirit and brotherhood of Christmas

St. John The Baptist

St. John the Baptist Church, 44 School St., Quincy Center, announces its Mass schedule for Christmas.

On Friday, Dec. 24, there will be four Christmas Eve services. At 4 p.m., there will be a Mass upstairs and downstairs of the main church. There will also be a 6 p.m. Mass and a Midnight Mass featuring caroling at 11:30 p.m.

There will be two Masses on Christmas Day: at 9 a.m. and 11 a.m. There will be no afternoon Mass on Christmas Day.

Those attending any of the Masses are invited to bring a bell to help make the singing "ring out."

'Nativity ' Service At Quincy Point Congregational

Quincy Point Congregational Church, 444 Washington St., will hold a Candlelight Christmas Eve service Friday, Dec. 24 at 7 p.m.

The "Nativity" service will include a choral prelude, traditional carols, candlelight ceremony with music by the Chancel Choir and soloists, and the Children's Performing Arts Ensemble.

For more information or directions to the church, call 617-773-6424.

United First Parish

A Christmas Eve candlelight service with carols and music will be held Friday at 7:30 p.m. at United First Parish Church (Unitarian/Universalist), 1306 Hancock St., across from City Hall in Quincy Center.

The church will also hold a First Night Interfaith Service Friday, Dec. 31 at 5:30 p.m.

Good Shepherd

Good Shepherd Lutheran Church, 308 West Squantum St., North Quincy, will hold its Christmas Eve Candlelight Service "Joy to the World" Friday at 10:30 p.m.

On Christmas Day, there will be a service with Holy Communion at 10:30 a.m.

All are welcome. The church is handicapped accessible.

Power Wheelchairs Available For Seniors, Disabled

The Senior Wheels USA Program makes available power wheelchairs to senior citizens and the permanently disabled at no cost to the recipient, if they qualify.

Power wheelchairs are provided to those who can no longer walk nor self-propel a manual wheelchair, and who meet the additional guidelines of the program. No deposit is required.

If the patient's need is for use in the home, call for more information to see if they qualify. Call toll free at 1-800-246-6010.

The Senior Wheels USA Program's main purpose and goal is to develop public awareness that there are assistance options that allow senior citizens (as well as the permanently disabled) to remain independent in their own homes.

If the patient does not meet at the requirements of the program, Senior Wheels USA may still be able to help them with a donation.

Quincy Community United Methodist Church

Family Service 7 pm Christmas Eve

Christmas Eve Service 11 pm

Carols, Holy Communion & Candles

Rev. Carol Stine, Pastor

40 Beale Street, Wollaston

617-773-3319 • QCUMC3@aol.com

Join us for a Christmas Eve Service of

"Lessons & Carols"

December 24, 2004

Candlelight Service at 7:00 PM

First Baptist Church of Wollaston

81 Prospect Avenue

Quincy, MA 02170

(617) 472-0824

www.wollastonbaptist.com

Childcare will be available.

Good Shepherd Lutheran Church

308 W. Squantum St., North Quincy

617-328-8348 www.goodshepherdquincy.org

Pastor Nathan Pipho

Joy to the World

Christmas Eve Candlelight Service - 10:30 p.m.

Christmas Day Service with Holy Communion - 10:30 a.m.

All Are Welcome

- HANDICAPPED ACCESSIBLE -

PARISH OF SAINT ANN

757 Hancock St., Wollaston, MA • 617-479-5400

CONFESSION SCHEDULE FOR CHRISTMAS

Wednesday, Dec. 22 & Thursday, Dec. 23, 2004

7:00-8:00 p.m. (Lower Church)

CHRISTMAS MASS SCHEDULE

Friday, December 24, 2004

4:00 p.m. with Christmas Music

6:00 p.m. Family Liturgy with Youth Choir and please bring a bell to ring in joyous celebration.

11:30 p.m. Singing with the Adult Choir before Midnight Mass

12:00 Midnight Mass with the Adult Choir

Saturday, December 25, 2004

9:00 & 10:30 a.m. with Christmas Music

Please note: the time change on the last Mass.

There are no afternoon Masses on Christmas Day

All Masses in the Upper Church

Handicapped Accessible via Chairlift

WISHING YOU A BLESSED CHRISTMAS SEASON

REV. JOHN J. RONAGHAN, PASTOR

REV. MICHAEL E. DREA

SR. PATRICIA BOYLE, C.S.J.

ON THIS WONDROUS HOLY DAY...

Please come and celebrate with us around the table of the Lord

St. John the Baptist Parish

44 School Street, Quincy

Friday, December 24th

Christmas Eve

4:00pm Mass

Upstairs & Downstairs

6:00pm Mass

12 Midnight Mass

Please join us at 11:30pm for caroling before the midnight Mass

Saturday, December 25th

Christmas Day

9:00am Mass

11:00am Mass

Please note: There are no afternoon Masses Christmas Day

We invite those attending any of these Masses to bring a bell of any kind to help make our singing ring out!

If I Could Have One Wish Come True . . .

(Cont'd From Page 27)

It would be to let all my family to never die.

Andy Ninomy Lam
Point Webster

It would be the world should be a peaceful world.

Indali Nguimwoue
Point Webster

It would be, for me to be a millionaire. I would buy a million dollar for me to buy presents for my family.

Laura Arnold
Point Webster

For [illegible] Noticed this
Jesus
Point Webster

It would be world peace and "Merry Christmas" Nobody is [illegible]

Wendy Hua
Snug Harbor

It would be to have my family and friends with me for Christmas Day. That is because I love my family and friends. I hope they have a nice holiday.

Rosemary Lo
Snug Harbor

It would be for a PlayStation 2 without the games because I have a PlayStation 2.

Andrew Ballinger
Snug Harbor

It would be to have a puppy that I could play with and to love.

Brianna Hiller
Snug Harbor

It would be to be the smartest person in class in every class and in everywhere. I would want to be smarter than other kids are. If I were the smartest I would try to be polite.

Casey Li
Snug Harbor

It would be to have world peace. [illegible]

Christina Lo
Snug Harbor

[illegible] people by [illegible] and [illegible]

Quanisha Pett
Snug Harbor

[illegible] Snug Harbor, Science Park [illegible] pencil's paper and other school supplies.

Bethany Routier
Snug Harbor

It would be to give charities all the money they need so they can get the things they need.

Taylor Dickey
Snug Harbor

It would be to help the community. I would clean the playground. I would give blood to the blood drive.

Mustafa Hassan
Snug Harbor

It would be to see people with cancer to be home and all better for the holidays.

Darren McGrath
Wollaston

It would be that my aunt and grandma could be here and celebrate with my family. I came from Europe two years ago and I only have my parents here.

Patrice Rusu
Wollaston

It would be no violence. A better world needs no fighting. Christ never solves anyone's problem and never will. The world took the wrong path and never choose again.

Adam Trabzane
Wollaston

It would be a cure for the common cold because I hate it when I have a cold. I hate the sore throats and the stuffy noses and of course missing school. People are much happier when they're healthy.

Luke Yanovich
Wollaston

It would be to clean up pollution so nothing harms nature.

Xaton Zheng
Wollaston

It would be an end to war and the destruction of nuclear weapons, and for all the military personnel to come home.

Patrick Linnane
Wollaston

It would be for everyone to stop destroying forests or anything to do with decreasing animal population.

Shirley Gao
Wollaston

It would be to end the war in Iraq so the military men and women could be with their families this holiday. I think this war is horrible.

Anna Gaine
Wollaston

It would be everyone to spend time with their family on special holidays such as Christmas because it is a time to relax and have fun with family. If you don't spend with your family you will be very lonely.

Michele Fan
Wollaston

It would be for everyone to be kind to each other and for the sick and elderly to be well enough to enjoy the Christmas season.

Danielle LaPierre
Wollaston

It would be for every child to have a nice house to live in and parents to love and care for them.

Melissa Bouzan
Beechwood Knoll

It would be that everyone in the whole wide world receives at least one present so they can celebrate in a superior way.

Elizabeth Sullivan
Beechwood Knoll

It would be to have a new house.

Kaylin Stringis
Beechwood Knoll

It would be for everyone to have peace on earth, and that the troops fighting in Iraq will come back home safely to their families and friends.

Katie Alsip
Beechwood Knoll

It would be to be able to fly and have a six-piece drum set attached to my stomach.

John Solewarty
Beechwood Knoll

It would be to have a gigantic mansion.

Khare Lynch
Beechwood Knoll

It would be to live peacefully when I am an old, feeble man.

Tony Huynh
Beechwood Knoll

It would be to have my cousins come down for Christmas because usually I go to their house and I want to have Christmas here with my aunt, uncle and my two cousins.

Ryan Kettner
Beechwood Knoll

It would be to get rid of pollution on earth. Pollution caused the hole in the ozone. The ozone is what protects us from the sun's radiation. Pollution also causes acid rain and oil spills make beautiful water look like garbage.

Cormac Buggle
Merrymount

It would be to end world hunger because I would not like families to be living in hunger. It would make me happy to know that everyone had enough food.

Alexander Baptista
Merrymount

It would be for everyone in shelters and people that eat at food pantries to have food and presents for the holidays.

Ryann Melendy
Merrymount

It would be for all the troops to come home safely. It would make me happy so see all the soldiers come home and spend Christmas with their families.

Nicholas Ricci
Merrymount

It would be for every person to have a house, some presents and a tree.

Lauren Wholey
Merrymount

It would be to end world poverty. Why wouldn't I wish for a television or pony." Well, I am a caring boy. If you are in poverty, that means no turkey on Thanksgiving or no presents on Christmas.

Terence Rooney
Merrymount

It would be everybody in the world would have a home and enough food because everybody could have a good life. If this came true, it would be saving lives.

Andrew Harrison
Merrymount

It would be for it to snow on Christmas. When I wake up I would love to see beautiful white snow. After a little while I would go sledding down a huge hill and get so cold I would barely move.

Ashley Bergin
Merrymount

It would be to have peace in the world because it is unfortunate that people to not get along together. When people don't get along bad things can start to happen.

Connor Dixon
Merrymount

It would be to stop world hunger because there are too many people in the world that are hungry. There should be a store where homeless people can go and get free food.

Ryan Doherty
Merrymount

RELIGION

Quincy Religion Directory

SERVICES & ACTIVITIES

Assemblies of God

Glad Tidings
158 Washington St., Quincy
phone: 773-9797
Rev. Gregory E. Wheaton, Pastor
[illegible]
•Youth & Children's Ministry
•Contemporary Worship
•Marriage & Family Group
•International Fellowship
•DivorceCare

Baptist

FIRST BAPTIST CHURCH OF WOLLASTON
[illegible] Prospect Ave., Wollaston
corner of Beale Street
[illegible]
www.wollastonbaptist.com
Worship & Sunday School at 10:30 AM
The Rev. Dr. Anita Luther Roberts-on
Nursery Care, Handicap Ramp
Hearing Devices
COME WORSHIP WITH US!

Catholic

Saint Ann's Church
757 Hancock St., Wollaston • 617-479-5400
[illegible]
Masses
Saturday 4pm
Sunday [illegible] AM
[illegible]
[illegible]

St. Mary's Church
95 Crescent St., Quincy • [illegible]
Masses
Saturday 4pm Sunday [illegible]
& 11:30am Weekdays 8:30
Handicapped Accessible
New Members Welcome

Catholic

Sacred Heart Church
"A Roman Catholic Community walking together in Faith, Worship, Education and Service"
386 Hancock St., North Quincy, MA 02171
(617) 328-8666
Sunday Masses
4pm Sat. 7:45am, 9am (Family Liturgy)
10:30am (with Choir) and 5pm
Weekday Masses
Mon.-Fri. 7am and 9am. Sat. 9am
Handicapped Accessible
Confessions
Sat. 3:3:45pm in Saint Joseph Oratory

St. Joseph's Church
550 Washington Street
Quincy, MA 02169
617-472-6321
SUNDAY MASSES:
4 p.m. (On Saturday)
8:30 a.m., 10:30 a.m. & 5 p.m.
Weekday Masses 9am
CONFESSIONS: Saturday, 3:00-3:30 pm
Handicapped Access Bell & Handicapped parking: side entrance at end of road

ST. JOHN THE BAPTIST
44 School St., Quincy
617-773-1021
Weekend Mass Schedule
Saturday (Vigil Mass) 4 p.m.
Sunday 7:30 a.m., 9:30 a.m. and 11:30 a.m. (Family Liturgy)
Weekday Masses
Monday, Wednesday, Friday 8 a.m.
Tuesday, Thursday 9:30 a.m.
Handicapped Accessible

Unitarian

United First Parish
[illegible]
Sunday Worship 10:30 AM
[illegible]

Congregational

HOUGHS NECK CONGREGATIONAL CHURCH
310 Manet Ave., Quincy
Christmas Eve Service
Friday at 5 PM - Candlelighting
Diaconate Will Lead the Service Of Lessons and Carols
Senior And Junior Choir Will Sing
A Creche Made by Sheena Giggey Curley and the Sunday School Children in 1977 will adorn the Altar
Sunday, Dec. 26
Service Of Divine Worship 9:30 am
Come Worship With Us!
Peter Johnston, Guest Speaker
The Best Christmas Pageant Ever
Sunday School On Vacation
Dec. 26 and Jan. 2 - Return Jan. 9

BETHANY CONGREGATIONAL CHURCH
Corner of Spear & Coddington Sts., Quincy Center • 617-479-7300
10 AM Sunday Worship & Church School
Let Faith Receive Her King
Rev. Gary Smothers
Disability Access - Wheelchair Accessible

QUINCY POINT CONGREGATIONAL CHURCH
444 Washington St. • 617-773-6424
Worship and Church School 10 am
Rev. Ann Suzedell, Pastor
visit us at www.QPCC.org

UNION CHURCH
Beach St. & Rawson Rd., Wollaston
Sunday Service 10 AM
[illegible]
Good Bible Preaching
& Traditional Worship
Rev. John Carl Swanson, Pastor

Congregational

WOLLASTON CONGREGATIONAL CHURCH
48 Winthrop Ave. - 617-773-7432
Pastor: Rev. Mary Lou Gifford
Christmas Eve Service
Friday at 7 PM
First Sunday after Christmas
Dec. 26 - "Glorious Deeds"

FIRST CHURCH OF SQUANTUM
164 Bellevue Rd., Squantum
617-328-6649
Sunday Worship - 10 AM

Covenant

COVENANT CONGREGATIONAL CHURCH
Corner of Whitwell & Granite St.
Sunday Worship 10:00 AM
Rev. Karen Palmatier, Pastor
9 a.m. Christian Education for all Ages
Child Care Available - All Are Welcome
Children's Pantry
Wed., Thur. 9:30 am - 12 noon
617-479-5728

Salvationist

THE SALVATION ARMY
6 Baxter St., Quincy • 617-472-2345
9:45 SUNDAY SCHOOL
11AM WORSHIP SERVICE
BRASS BAND MUSIC
7PM TUES WOMEN'S FELLOWSHIP
7:15PM WED. BIBLE STUDY

To Advertise in this Directory, call 617-471-3100

Episcopal

St. Chrysostom's Episcopal Church
Corner of Hancock & Linden Sts. Wollaston • (617) 472-0737
Rev. Claude Smith
Holy Eucharist 10 AM - Sunday School and Nursery Care During Service
Coffee Hour Following
EVERYBODY WELCOME
Thrift Shop Open Wed.-Fri. 10 a.m. to 4 p.m.

Evangelical

EVANGELICAL CHURCH OF ATLANTIC
65 Newbury Ave. North Quincy
(617) 847-4444
Pastor Bill Donahue
9 am Traditional Congregational
10 am Contemporary Service
Childcare Available

Methodist

QUINCY COMMUNITY UNITED METHODIST CHURCH
40 Beale St., Wollaston
617-773-3319
10:30 AM Sunday Worship
Rev. Carol Stine, Pastor

Spiritualist

First Spiritualist Church of Quincy
40 West St., Quincy, MA 02169
(617) 770-2246
Services Sunday 11 a.m. to 12:30 PM
Coffee and Conversation following service
Services 8 PM Wednesdays June 1st - August
Pastor Rev. Rita S. Berkowitz Chm. C.M.

We need you.
American Heart Association
[illegible]

SUN FUN PAGE

King Crossword

ACROSS
1 Hemingway sobriquet
5 Perch
8 Black, in verse
12 Connotation
14 Caligula's nephew
15 Vendor
16 Dr. Seuss' "If - the Zoo"
17 Diving bird
18 Bargain
20 Improve
23 Bacterium
24 Lose color
25 Chicken of the Sea symbol
28 Playground game
29 Sweetheart
30 The buck stops here
32 Deserved
34 Skin opening
35 Oodles
36 Re Ra
37 Stephen King's genre
40 Church seat
41 Chills and fever
42 ABC's Vieira
47 Diamond or Simon
48 Baldness
49 Say it isn't so
50 Pinch
51 Landlord's due

DOWN
1 Lap dog, for short
2 Rd.
3 Apiece
4 Obscure
5 Drench
6 Hostel
7 On a leash
8 Baffler
9 Titanic thwarter
10 By spoken word of mouth
11 Zilch
13 Sound of a dull impact
19 Host
20 Sternward
21 One often thanked?
22 Advantage
23 Existentialist play-wright
25 Streetcar driver
26 "American -"
27 "David Copperfield" character
29 Port city on the Big Island
31 Alway
33 Almost never
34 Keg contents
36 Leak slowly
37 Applause
38 Curved molding
39 Destruction
40 Object on stage
43 Inventor Whitney
44 Bar supply
45 Stannum
46 Chapeau

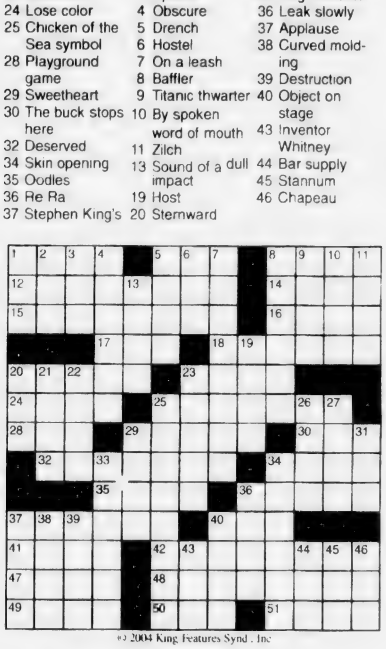

©2004 King Features Synd., Inc.

Wollaston Antiques & Collectibles
229A Beale St., Wollaston • 617-471-4300
Pre-Christmas Sale!
10% off entire line of Old Virginia Candles & Shades of Light with this coupon. Expires 12/31/04 *Not to be used in conjunction with any other coupon or discount.
• Silverplate • Examination Bear Collection • Estate Jewelry
• Quality Used Furniture Bought & Sold • Consignments Welcome!
Patricia Ford, Owner

MAGIC MAZE • HOW —

Q	I	K	E	U	T	B	Y	V	R	O	L	I	F	C
Z	W	T	R	Q	O	A	N	K	I	F	C	Z	W	U
R	P	M	E	O	J	Y	H	S	H	E	C	Z	X	U
S	Q	N	M	S	W	E	E	T	I	T	I	S	L	J
G	E	C	O	H	Z	S	X	R	T	V	T	R	N	P
N	L	J	C	D	T	H	G	A	A	U	E	I	C	A
Y	W	V	T	I	U	R	R	N	P	D	O	N	I	L
K	I	G	S	E	C	O	A	G	I	D	L	B	N	B
Z	X	E	U	R	T	W	Y	E	U	H	U	O	A	S
R	O	P	O	M	A	L	W	O	N	J	T	I	C	G
G	E	D	B	A	Y	F	Y	X	D	O	W	U	T	S

Find the listed words in the diagram. They run in all directions - forward, backward, up, down and diagonally.

About that	Dare you	Old are you	Things work
Are you	Do you do	On earth	True
Can I	Far	Strange	You doin
Come	Goes it	Sweet it is	

©2004 by King Features Syndicate, Inc. World rights reserved

Trivia test by Fifi Rodriguez

1. GEOGRAPHY: In what country is the Normandy region located?
2. HISTORY: Which English king broke away from the Catholic Church?
3. LAW: What was the subject of the 18th Amendment to the U.S. Constitution?
4. GENERAL KNOWLEDGE: What is the basic currency of Iran?
5. PSYCHIATRY: What is the psychiatric term for a condition when a person constantly repeats the same word?
6. LANGUAGE: What is a lucina?
7. FILM: In what year was the movie "M*A*S*H" released?
8. PRESIDENTS: Which presidents' faces are featured on Mount Rushmore?
9. ANATOMY: Which organ in the human body produces bile?
10. LITERATURE: Who wrote the novel "The Catcher in the Rye"?

Answers
1. France
2. Henry VIII
3. Prohibition
4. Dinar
5. Cataphasia
6. Midwife
7. 1970
8. George Washington, Thomas Jefferson, Abraham Lincoln and Theodore Roosevelt
9. Liver
10. J.D. Salinger

©2004 King Features Synd., Inc.

HOCUS-FOCUS

BY HENRY BOLTINOFF

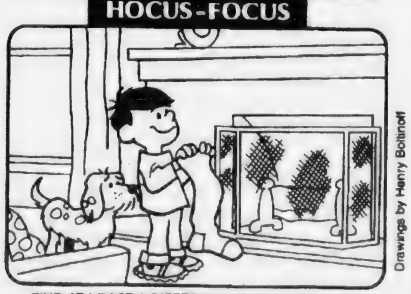

FIND AT LEAST 6 DIFFERENCES BETWEEN PANELS.

Differences: 1. Wreath is missing. 2. Tile is shorter. 3. Shirt is shorter. 4. Tools are missing. 5. Stocking is different. 6. Basket is missing.

Drawings by Henry Boltinoff

©2004 by King Features Syndicate, Inc. World rights reserved.

King Crossword — Answers

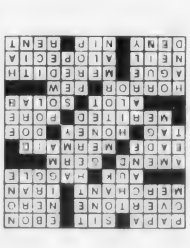

Magic maze — Answers

HOW –

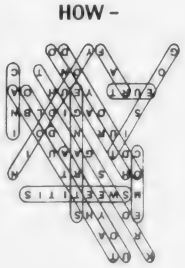

Quincy Typewriter Service
SALES - SERVICE - RENTALS
Bob Barker Gerry Barker
WINTER SPECIAL
IBM Selectrics Reconditioned
Starting at $229.00 and up while they last!
5 Maple Street
Quincy, MA 02169 617-472-3656

Salome's Stars

ARIES (March 21 to April 19) Your love of the holidays creates a special bond between you and the people in your life. Use this as a way of building stronger relationships that will carry over well beyond this time.

TAURUS (April 20 to May 20) A new approach could go a long way toward resolving a painful estrangement, especially at this holiday time. And since your aspects favor friendship this week, why not go ahead and try it?

GEMINI (May 21 to June 20) Your positives continue to dominate, and any negative factors that squeeze in can be easily dealt with. The secret is to tackle them at once and not allow them to benefit by your neglect.

CANCER (June 21 to July 22) Good news: A colleague's remarks could help you move toward ultimately resolving that persistent workplace situation. Meanwhile, enjoy the holidays with loved ones.

LEO (July 23 to August 22) No one reflects the bright holiday more than all you Leos and Leonas who love the shimmer and glimmer of the season. P.S.: There just might be a very special something from Santa.

VIRGO (August 23 to September 22) Celebrate the holidays by being more receptive to new experiences. Overruling the Virgo reluctance to try new things could be the best gift you've given yourself in a long while.

LIBRA (September 23 to October 22) Good news about a loved one makes the holidays even more festive. Expect some unexpected gifts, and be prepared with a few nicely wrapped packages of goodies to offer in return.

SCORPIO (October 23 to November 21) The holiday season provides an opportunity to meet new people, some of whom you might even consider "worthy" enough to join the Scorpio's select group of friends.

SAGITTARIUS (November 22 to December 21) You always bring your own wonderful sparkle and light to the holidays, and don't be surprised if this year someone special reaches out to respond to your warmth in kind.

CAPRICORN (December 22 to January 19) Togetherness is the dominant theme for the Goat's holiday celebrations this year. That means reaching out to bring everyone you care for into your very own special circle of light.

AQUARIUS (January 20 to February 18) A reminder of a very special moment from the past makes the holidays more memorable for the romantic Aquarian. New friendships hold the promise of a romantic future as well.

PISCES (February 19 to March 20) Getting into the swim of things for all you party-loving Pisceans is easy enough this holiday season. And, of course, you can expect to impress people wherever you go.

BORN THIS WEEK: Your dedication brings you the success you strive for, and your generosity impels you to reach out and help others on their way up.

©2004 King Features Synd., Inc.

Wishing Well®

2	4	2	7	2	4	7	4	6	2	5	6	4
S	P	O	O	L	R	N	O	C	I	S	A	S
6	4	2	4	5	2	4	5	4	8	2	3	4
R	P	T	E	W	U	R	E	I	H	D	B	T
6	5	2	4	8	4	3	6	3	4	7	4	8
E	E	E	Y	A	A	U	F	S	S	C	S	V
6	3	7	3	5	4	5	7	3	4	5	4	2
O	Y	O	F	T	U	S	U	U	R	U	E	I
3	8	5	4	2	3	2	7	3	6	7	6	2
T	E	C	D	S	U	O	R	R	R	S	O	K
5	2	8	7	6	3	6	5	2	7	6	8	7
C	A	F	E	T	E	H	E	Y	A	E	I	G
8	6	7	8	7	6	8	7	8	5	8	5	8
R	R	A	M	I	S	W	N	I	S	L	S	L

HERE IS A PLEASANT LITTLE GAME that will give you a message every day. It's a numerical puzzle designed to spell out your fortune. Count the letters in your first name. If the number of letters is 6 or more, subtract 4. If the number is less than 6, add 3. The result is your key number. Start at the upper left-hand corner and check one of your key numbers, left to right. Then read the message the letters under the checked figures give you.

©2004 by King Features Syndicate, Inc. World rights reserved

Kathleen Alice Courchine, 39

Account Manager At State Street Bank

A funeral Mass for Kathleen Alice (O'Brien) Courchine, 39, of Quincy, an account manager for State Street Bank in Quincy, was celebrated Dec. 18 at St. Agnes Church, 186 Woburn St., Reading.

She died Dec. 15 at her mother's home after a long battle with cancer.

Mrs. Courchine was an account manager for State Street Bank in Quincy. She had worked there for 10 years.

She was a member of St. Agnes Church in Reading.

She earned a master's degree at Salem State College. She graduated from North Adams State College in 1987 and Memorial High School in Reading in 1983.

She lived in Quincy for eight years. She was formerly of Reading and was born in Medford.

She is survived by her husband, Russell F. Courchine, a son, Matthew O. Courchine of Quincy, a daughter, Mary K. Courchine of Quincy; her mother, Patricia (Connors) O'Brien of Reading; three sisters, Diane P. O'Brien of Lynn, Anne Marie O'Brien of Pelham, N.Y., and Virginia Burgess of Somerville; and several nephews and nieces. She was also the daughter of the late John J. O'Brien.

Arrangements were made by Douglass, Edgerley and Bessom Funeral Home, Reading.

Dorothea E. Smith, 83

Retired Computer Operator

A funeral Mass for Dorothea F. (Burke) Smith, 83, of Quincy, a retired computer operator, was celebrated Dec. 17 at St. Joseph's Church in Quincy.

She died Dec. 14 at John Adams Continuing Care Center in Quincy after a long illness.

Mrs. Smith worked at the Filene's Department Store in Boston for 21 years, retiring in 1986.

She was a World War II Coast Guard veteran.

Born and educated in Boston, she lived in Roslindale and West Roxbury for many years. She lived in New Hampshire for three years before moving to Quincy 20 years ago.

She is survived by her husband, Louis Smith; a daughter, Carole-Ann Corkery of Quincy; three grandchildren, and a great-grandson. She was the mother of the late Ronald F. Smith.

Burial was in Massachusetts National Cemetery, Bourne.

Funeral arrangements were by Sweeney Brothers Home for Funerals, 1 Independence Ave.

Donations may be made to the Alzheimer's Association, 36 Cameron Ave., Cambridge, MA 02140-1102.

Stephen Perry, 49

Truck Driver

Stephen Perry, 49, of Quincy, a truck driver, died Nov. 21 at Quincy Medical Center.

Mr. Perry worked at Cahill Electric Exchange in Quincy.

He was born in Boston.

He is survived by a daughter, Jessica Perry of Dorchester; five brothers, Paul Perry, Bobby Perry, Tom Perry, Frank Perry and Danny Perry of Boston; and a sister, Carolann Perry of Dorchester.

Arrangements were made by O'Brien and Sons Funeral Home, 146 Dorchester St., South Boston.

LEGAL NOTICES

CITY OF QUINCY
IN COUNCIL

ORDER NO. 2004-280 November 15, 2004

ORDERED:

Be it ordained by the City Council that the Quincy Municipal Code is hereby amended as follows:

In Title 10 Vehicles and Traffic, Chapter 10.20 Stopping, Standing and Parking
Section 10.20.040 Parking - Prohibited and Restricted where

ADD THE FOLLOWING:

STREET	SIDE	FROM	TO	TYPE OF REGULATION
Belmont Street	West	Beale Street	Brook Street	No Parking 8AM-6PM Monday-Friday

PASSED TO BE ORDAINED DECEMBER 6, 2004
ATTEST: Joseph P. Shea
CLERK OF COUNCIL

APPTROVED DECEMBER 8, 2004
William J. Phelan
MAYOR

A TRUE COPY.
ATTEST: Maureen L. Hallsen
ASSISTANT CITY CLERK

12/23/04

CITY OF QUINCY
IN COUNCIL

ORDER NO. 2004-289 September 7, 2004

ORDERED:

Be it ordained by the City Council that the Municipal Code is hereby amended as follows:

In Title 10 Vehicles and Traffic Chapter 10.20.040 Stop Signs Authorized where:

ADD THE FOLLOWING:

STREET	INTERSECTING WITH	DIRECTION	TYPE OF REGULATION
Samoset Ave.	Merrymount Rd.	Westbound	STOP
Merrymount Rd.	Samoset Ave.	Northbound	STOP
Merrymount Rd.	Samoset Ave.	Southbound	STOP

PASSED TO BE ORDAINED DECEMBER 6, 2004
ATTEST: Joseph P. Shea
CLERK OF COUNCIL

APPTROVED DECEMBER 8, 2004
William J. Phelan
MAYOR

A TRUE COPY
ATTEST: Maureen L. Hallsen
ASSISTANT CITY CLERK

12/23/04

LEGAL NOTICES

CITY OF QUINCY
IN COUNCIL

ORDER NO. 2004-270 November 8, 2004

ORDERED:

Be it ordained by the City Council, that the Quincy Municipal Code is hereby amended as follows:

In Title 10. Vehicles and Traffic. Chapter 10.20 Stopping, Standing and Parking.
Section 10.20.040 Parking - Prohibited and Restricted where.

ADD THE FOLLOWING:

STREET	SIDE	FROM	TO	TYPE OF REGULATION
Newbury Avenue	East	Hollis Avenue	Glover Avenue	2 hr. Parking 8AM-6PM Monday-Friday

PASSED TO BE ORDAINED DECEMBER 6, 2004
ATTEST: Joseph P. Shea
CLERK OF COUNCIL

APPTROVED DECEMBER 8, 2004
William J. Phelan
MAYOR

A TRUE COPY.
ATTEST: Maureen L. Hallsen
ASSISTANT CITY CLERK

12/23/04

CITY OF QUINCY
IN COUNCIL

ORDER NO. 2004-271 November 8, 2004

ORDERED:

Be it ordained by the City Council, that the Quincy Municipal Code is hereby amended as follows:

In Title 10. Vehicles and Traffic. Chapter 10.20 Stopping, Standing and Parking.
Section 10.20.040 Parking - Prohibited and Restricted where.

ADD THE FOLLOWING:

STREET	SIDE	FROM	TO	TYPE OF REGULATION
Newbury Avenue	West	Hollis Avenue	Glover Avenue	2 hr. Parking 8AM-6PM Monday-Friday

PASSED TO BE ORDAINED DECEMBER 6, 2004
ATTEST: Joseph P. Shea
CLERK OF COUNCIL

APPTROVED DECEMBER 8, 2004
William J. Phelan
MAYOR

A TRUE COPY.
ATTEST: Maureen L. Hallsen
ASSISTANT CITY CLERK

12/23/04

LEGAL NOTICES

CITY OF QUINCY
IN COUNCIL

ORDER NO. 2004-272 November 8, 2004

ORDERED:

Be it ordained by the City Council, that the Quincy Municipal Code is hereby amended as follows:

In Title 10. Vehicles and Traffic. Chapter 10.20 Stopping, Standing and Parking.
Section 10.20.040 Parking - Prohibited and Restricted where.

ADD THE FOLLOWING:

STREET	SIDE	FROM	TO	TYPE OF REGULATION
Willard Street	East	369' south of Robertson St.	438' south of Robertson St.	No Parking Anytime

PASSED TO BE ORDAINED DECEMBER 6, 2004
ATTEST: Joseph P. Shea
CLERK OF COUNCIL

APPTROVED DECEMBER 8, 2004
William J. Phelan
MAYOR

A TRUE COPY.
ATTEST: Maureen L. Hallsen
ASSISTANT CITY CLERK

12/23/04

CITY OF QUINCY
IN COUNCIL

ORDER NO. 2004-273 November 8, 2004

ORDERED:

Be it ordained by the City Council, that the Quincy Municipal Code is hereby amended as follows:

In Title 10. Vehicles and Traffic. Chapter 10.20 Stopping, Standing and Parking.
Section 10.20.050 Parking - Restrictions - Handicapped spaces - Curb access - Applicability - Penalties

ADD THE FOLLOWING:

STREET	SIDE	FROM	TO	TYPE OF REGULATION
Seymour Street	South	100' east of Ballou St.	120' east of Ballou St.	Handicapped Parking

PASSED TO BE ORDAINED DECEMBER 6, 2004
ATTEST: Joseph P. Shea
CLERK OF COUNCIL

APPTROVED DECEMBER 8, 2004
William J. Phelan
MAYOR

A TRUE COPY
ATTEST: Maureen L. Hallsen
ASSISTANT CITY CLERK

12/23/04

Lillian A. Murphy, 78

Retired Processor

A funeral Mass for Lillian A. "Virginia" (Thibault) Murphy, 78, of Pembroke, a retired processor, was celebrated Dec. 18 at St. Ann's Church, 757 Hancock St., Quincy.

She died Dec. 15 at Jordan Hospital in Plymouth.

Mrs. Murphy worked for the Jordan Marsh Co. in Quincy for 10 years and retired in 1981.

Born in Boston, she lived in Quincy before moving to Pembroke.

Wife of the late Patrick J. "Pug" Murphy, she is survived by three sons, Patrick J. Murphy of Hanover, Daniel Murphy of Pembroke and Michael Murphy of Hull; three daughters, Mary Ogilvie of Kingston, Jane Drew of Venice, Fla., and Virginia A. Wightman of Plymouth; a brother, Robert Thibault of Tennessee; a sister, Margaret Hain of New Hampshire; 14 grandchildren and 21 great-grandchildren.

She was the mother of the late George Murphy.

Burial was in Cedar Grove Cemetery, Dorchester.

Arrangement were made by the Keohane Funeral Home, 785 Hancock St., Wollaston.

Donations may be made to the Jimmy Fund, 1309 Beacon St., Brookline, MA 02446.

William K. Mayer, 85

Retired Quincy School Custodian

A funeral service for William K. Mayer, 85, of Pinellas Park, Fla., formerly of Quincy, a retired Quincy school custodian, was held Dec. 17 at Bay Pines National Cemetery.

He died Dec. 15 at Bay Pines Veterans Hospital in St. Petersburg, Fla.

Mr. Mayer worked for Quincy public schools for 30 years.

He was an Army veteran of World War II and was awarded a Purple Heart and a bronze star ribbon.

He was also an operations leader of the field artillery battalion for Massachusetts National Guard.

Born in Southampton, N.Y., he lived in Quincy for many years before moving to Pinellas Park in 1980.

He was past president of the AMVETS post in Quincy.

He is survived by his wife of 60 years, Elsie (Pemberton) Mayer; a daughter, Patricia Collins of Weymouth; a son, William K. Mayer, Jr. of Hanson; and seven grandchildren and three great-grandchildren.

Arrangements were made by the Veterans Cremation & Burial Society in Clearwater, Fla.

We need you.

American Heart Association.

LEGAL NOTICE

Commonwealth of Massachusetts
The Trial Court
Probate and Family Court Department
NORFOLK Division
Docket No. 04P2788GI
In the Matter Of
CAROLE GREEN
Of QUINCY
In the County of NORFOLK
NOTICE OF PETITION FOR APPOINTMENT OF GUARDIAN

To the Department of Mental Health, CAROLE GREEN of QUINCY in the County of NORFOLK, and heirs apparent or presumptive, a petition has been filed in the above captioned matter alleging that said CAROLE GREEN of QUINCY in the County of NORFOLK is a mentally ill person and praying that EDWARD GREEN of BURLINGTON in the County of MIDDLESEX and JEANETTE D'AMBROSIO of BRAINTREE in the County of NORFOLK be appointed guardian of the person with the authority to monitor the administration of antipsychotic medications in accordance with the treatment plan for reasons more fully set forth in said petition.

IF YOU DESIRE TO OBJECT THERETO, YOU OR YOUR ATTORNEY MUST FILE A WRITTEN APPEARANCE IN SAID COURT AT CANTON ON OR BEFORE TEN O'CLOCK IN THE FORENOON (10:00AM) ON **DECEMBER 30, 2004**.

WITNESS, HON. DAVID H. KOPELMAN, ESQUIRE, First Justice of said Court at CANTON this day, November 17, 2004.

PATRICK W. McDERMOTT
Register of Probate

12/23/04

NOTICE OF PUBLIC HEARING

NOTICE OF PUBLIC HEARING
City of Quincy
ZONING BOARD OF APPEALS
CASE NO. 04-099

Pursuant to the provisions of TITLE 17 of the ***QUINCY MUNICIPAL CODE*** as amended, the Quincy Zoning Board of Appeals will hold an **Open Public Hearing** on **TUESDAY, JANUARY 11, 2005**, at **7:15 pm** on the **Second Floor** in the **Council Chambers,** Quincy City Hall, 1305 Hancock Street, Quincy, MA 02169. On the application of Zhi Sheng Lu for a VARIANCE and FINDING to convert the existing single family dwelling to a two family dwelling in violation of Title 17 as amended Chapter 17.20.040 (Dimensional Requirements) and Chapter 17.24.020 B2 (Change of Use) on the premises numbered 184 Fayette Street, Quincy.

William Cunniff, Chairman

12/23/04, 12/30/04

Louise A. Mimmo, 75

Homemaker

A funeral Mass for Louise A. (Cionti) Mimmo, 75, of Quincy, formerly of Marshfield, a homemaker, was celebrated Dec. 17 at St. Anthony's Church in Everett.

She died Dec. 13 at Milton Hospital.

Mrs. Mimmo was born in Boston.

She is survived by her husband, Amedeo "Eddie" Mimmo.

Burial was in Woodlawn Cemetery, Everett.

Funeral arrangements were by Salvatore Rocco & Sons Funeral Home, Everett.

LEGAL NOTICE

Commonwealth of Massachusetts
The Trial Court
Probate and Family Court Department
NORFOLK Division
Docket No. 04P2996EP
In the Estate of
THOMAS G. WILLIAMS
Late of QUINCY
In the County of NORFOLK
Date of Death
August 4, 2004
NOTICE OF PETITION FOR PROBATE OF WILL

To all persons interested in the above captioned estate, a petition has been presented praying that a document purporting to be the last will of said decedent be proved and allowed, and that CAROL A. WILLIAMS of QUINCY in the County of NORFOLK or some other suitable person be appointed executor, named in the will to serve without surety.

IF YOU DESIRE TO OBJECT THERETO, YOU OR YOUR ATTORNEY MUST FILE A WRITTEN APPEARANCE IN SAID COURT AT CANTON ON OR BEFORE TEN O'CLOCK IN THE FORENOON (10:00AM) ON **JANUARY 19, 2005**.

In addition, you must file a written affidavit of objections to the petition, stating specific facts and grounds upon which the objection is based, within thirty (30) days after the return day (or such other time as the court, on motion with notice to the petitioner, may allow) in accordance with Probate Rule 16.

WITNESS, HON. DAVID H. KOPELMAN, ESQUIRE, First Justice of said Court at CANTON this day, December 9, 2004.

PATRICK W. McDERMOTT
Register of Probate

12/23/04

LEGAL NOTICE

Commonwealth of Massachusetts
The Trial Court
Probate and Family Court Department
NORFOLK Division
Docket No. 04P2983EP
In the Estate of
GAYLER B. CONLIN
Late of QUINCY
In the County of NORFOLK
Date of Death
October 17, 2004
NOTICE OF PETITION FOR PROBATE OF WILL

To all persons interested in the above captioned estate, a petition has been presented praying that a document purporting to be the last will of said decedent be proved and allowed, and that GAYLER B. CONLIN, JR. of BOSTON in the County of SUFFOLK or some other suitable person be appointed executor, named in the will to serve without surety.

IF YOU DESIRE TO OBJECT THERETO, YOU OR YOUR ATTORNEY MUST FILE A WRITTEN APPEARANCE IN SAID COURT AT CANTON ON OR BEFORE TEN O'CLOCK IN THE FORENOON (10:00AM) ON **JANUARY 19, 2005**.

In addition, you must file a written affidavit of objections to the petition, stating specific facts and grounds upon which the objection is based, within thirty (30) days after the return day (or such other time as the court, on motion with notice to the petitioner, may allow) in accordance with Probate Rule 16.

WITNESS, HON. DAVID H. KOPELMAN, ESQUIRE, First Justice of said Court at CANTON this day, December 9, 2004.

PATRICK W. McDERMOTT
Register of Probate

12/23/04

NOTICE OF PUBLIC HEARINGs

QUINCY-WEYMOUTH CONSORTIUM
NOTICE OF PUBLIC HEARINGS
FY 05-09 Consolidated Planning, FY 05 RFP, & FY 03-04 Accomplishment Report

The Consortium will hold Public Hearings on January 12, 2005 (Wednesday) at 9:30 AM at the Thomas Crane Public Library, 40 Washington St., Quincy and on January 25, 2005 (Tuesday) at 6:00 PM in the 2nd Floor Conference Rm, City Hall, 1305 Hancock St., Quincy. These public hearings will provide the public an opportunity to participate in the preparation of the Consortium's 5 Year Consolidated Plan for Community Development, Housing, Homeless and Special Needs, analysis of impediments to fair housing and identification of programs that provide decent housing, a suitable living environment and expanded economic opportunities, primarily for low and moderate-income persons. The City's **Request for Proposals for CDBG, HOME and ESG** funding will be distributed and discussed. The deadline for submitting proposals is February 4, 2005

During these hearings, the FY03-04 Consolidated Annual Performance and Evaluation Report **(CAPER)** relative to the CDBG, HOME, ESG funds, and other grants will also be presented.

If requested, PCD shall arrange for an interpreter to assist those who are hearing impaired and a translator for those who do not speak or understand English well. To receive a copy of the RFP and for more information, please call the Department of Planning and Community Development at (617) 376-1362 or email: asantos@ci.quincy.ma.us.

12/23/04

NOTICE OF PUBLIC HEARING

NOTICE OF PUBLIC HEARING
City of Quincy
ZONING BOARD OF APPEALS
CASE NO. 04-095

Pursuant to the provisions of TITLE 17 of the ***QUINCY MUNICIPAL CODE*** as amended, the Quincy Zoning Board of Appeals will hold an **Open Public Hearing** on **TUESDAY, JANUARY 11, 2005**, at **7:15 pm** on the **Second Floor** in the **Council Chambers,** Quincy City Hall, 1305 Hancock Street, Quincy, MA 02169. On the application of Edmund Healy for a VARIANCE to construct a single family dwelling in violation of Title 17 as amended Chapter 17.20.040 (Dimensional Requirements) and Chapter 17.28 (Parking and Loading) on the premises numbered 73 SAGAMORE AVENUE, QUINCY.

William Cunniff, Chairman

12/23/04, 12/30/04

NOTICE OF PUBLIC HEARING

NOTICE OF PUBLIC HEARING
City of Quincy
ZONING BOARD OF APPEALS
CASE NO. 04-096

Pursuant to the provisions of TITLE 17 of the ***QUINCY MUNICIPAL CODE*** as amended, the Quincy Zoning Board of Appeals will hold an **Open Public Hearing** on **TUESDAY, JANUARY 11, 2005**, at **7:15 pm** on the **Second Floor** in the **Council Chambers,** Quincy City Hall, 1305 Hancock Street, Quincy, MA 02169. On the application of Barbara & Robert Plunkett for a VARIANCE to connect the main house to the garage via a mudroom/breezeway on the first floor and add a dormer to the back of the garage and finish it with a bathroom in violation of Title 17 as amended Chapter 17.20.040 (Dimensional Requirements) on the premises numbered 241 ELLIOT AVENUE, QUINCY.

William Cunniff, Chairman

12/23/04, 12/30/04

NOTICE OF PUBLIC HEARING

NOTICE OF PUBLIC HEARING
City of Quincy
ZONING BOARD OF APPEALS
CASE NO. 04-097

Pursuant to the provisions of TITLE 17 of the ***QUINCY MUNICIPAL CODE*** as amended, the Quincy Zoning Board of Appeals will hold an **Open Public Hearing** on **TUESDAY, JANUARY 11, 2005**, at **7:15 pm** on the **Second Floor** in the **Council Chambers,** Quincy City Hall, 1305 Hancock Street, Quincy, MA 02169. On the application of John Barry for an APPEAL to the Building Inspector's failure to enforce the use regulations after demand in violation of Title 17 as amended Chapter 17.04.120 and Chapter 17.16.020 on the premises numbered 53 BUTLER ROAD, QUINCY.

William Cunniff, Chairman

12/23/04, 12/30/04

NOTICE OF PUBLIC HEARING

NOTICE OF PUBLIC HEARING
City of Quincy
ZONING BOARD OF APPEALS
CASE NO. 04-098

Pursuant to the provisions of TITLE 17 of the ***QUINCY MUNICIPAL CODE*** as amended, the Quincy Zoning Board of Appeals will hold an **Open Public Hearing** on **TUESDAY, JANUARY 11, 2005**, at **7:15 pm** on the **Second Floor** in the **Council Chambers,** Quincy City Hall, 1305 Hancock Street, Quincy, MA 02169, on the application of Simon Shamtoy a Finding to permit the alteration and extension of an existing nonconforming structure. Petitioner proposes to renovate an existing nonconforming residential structure and construct two new townhouses on the property. All new construction is in conformance with use and dimensional requirements. The proposal will not increase the dimensional nonconformance of the existing structure. Petitioner further requests a Variance for the setbacks of two required parking spaces in violation of 17.28.030 E.

The parcel of land is located at 44-50 Union Street, Quincy and is shown as Lot A on Assessors' plan no. 2035.

William Cunniff, Chairman

12/23/04, 12/30/04

NOTICE OF PUBLIC HEARING

NOTICE OF PUBLIC HEARING
City of Quincy
ZONING BOARD OF APPEALS
CASE NO. 04-100

Pursuant to the provisions of TITLE 17 of the ***QUINCY MUNICIPAL CODE*** as amended, the Quincy Zoning Board of Appeals will hold an **Open Public Hearing** on **TUESDAY, JANUARY 11, 2005**, at **7:15 pm** on the **Second Floor** in the **Council Chambers,** Quincy City Hall, 1305 Hancock Street, Quincy, MA 02169. On the application of Thomas G. Fitzgerald for a VARIANCE SPECIAL PERMIT to construct a 26 unit apartment building in violation of Title 17 as amended Chapter 17.20.040 (Dimensional Requirements) and Chapter 17.28 (Parking and Loading) on the premises numbered 87 FRANKLIN STREET, QUINCY.

William Cunniff, Chairman

12/23/04, 12/30/04

NECAN ads are screened as carefully as possible by the NEPA staff. Questionable advertising is checked through Better Business Bureaus, consumer protection divisions of the Postal Inspection Service. Ads not meeting our standards of acceptance are returned to the advertiser. NECAN participants are urged to apply their own standards of acceptance to ads in the network and reject those deemed unacceptable. Please call Lindsey Clarke at 617-373-5611 with any questions.

ADVERTISING

BUY A BILLBOARD THE SIZE OF A BUSINESS CARD with 2x2 New England Place your 2 column by 2 inch ad across New England with just one phone call! Call Lindsey Clarke at the New England Press Association 617-373-5611 for details www.nepa.org REACH MORE THAN 4 MILLION READERS with just one phone call! New England Press Association can place your classified ad in more than 200 newspapers throughout the six state New England region. Call this Newspaper or Lindsey Clarke at 617-373-5611 for information. www.nepa.org

AUTOS/TRUCKS FOR SALE

$5,000 Police Impounds! Cars, trucks, SUVs & 4x4s for $500! Honda's, Chevy's, Toyota's, etc. Local Listings. Now! Toll-free (800) [illegible] ext. C5092 AAA Rated Donation DONATE YOUR CAR, Breast Road State IRS Tax Deductible Free Pick Up Tow Any Model Condition Help Underprivileged Children 1-800-598-9211 Outreachcenter.org

BUSINESS OPPORTUNITIES

ALL CASH CANDY ROUTE Do you earn $800 in a day? Your own local candy route. Includes 30 Machines and Candy. All for $9,995.00! 1-800-814-6443

EDUCATION

ECAT is now WyoTech, a national technical training school. WyoTech graduates work at top airlines and more. Visit about-wyo.com or call 877-769-6073.

FINANCIAL

$$CASH$$ Cash now for structured settlements, annuities, and insurance payouts (800) 974-7310. J G Wentworth. JG Wentworth Means Cash Now for Structures Settlements.

HELP WANTED

ADVANCE YOUR DRIVING CAREER! increase in Pay Package. Contractors & Company Needed: Flatbed, Refrigerated - Tanker, Over the Road, Some Regional. Commercial Drivers License Training. 1-800-771-6318. www.primemc.com

Announcing a pay raise for 2005! OTR drivers going to $.40/mile! Regional drivers going to $.44/mile & home most weekends! Operators going to $.91/mile! Plus fuel stabilization. Heartland Express 1-800-441-4953 www.heartlandexpress.com

AVON! Career or pocket money, you decide! Up to 50% commission profit. Start up $15. E-mail ISR Lisa at LWilber@aol.com or call toll free 1-800-258-1815.

Drivers: You probably entered the driving profession so you could make an honest wage doing what you love, but IS .25 CPM REALITY AN HONEST WAGE? To quote an article from the December 6 issue of Transport Topics, smaller fleets pay "about 25 cents per mile compared with an average of 40 cents by larger carriers like J.B. Hunt Transport Services." Would'nt you rather be averaging 40 cpm for the exact same job? At J.B. Hunt you can. J.B. Hunt drivers start at 34 to 36 cpm, and with guaranteed pay raises earn 37 cpm in just two to 6 months. That's 12 cpm more than you may be earning with a smaller carrier. And J.B. Hunt pays up to 43 cpm with a full benefits package plus many other extras: time off every 14 days, new Freightliner conventionals you can take home, 98% no-touch freight, monthly bonuses, and a career path featuring thousands of dedicated jobs and a Zero-Down lease opportunity. Its time to fulfill the goal you set out with: make an honest wage doing what you love! 1-800-2JB-HUNT Class A & 3 mos. Exp. required.

WOW. Subg to d sPART TIME POSITION AVAILABLE. Entry Level TEARSHEET COORDINATOR. New England Press Association, offering newspaper advertising placement in New England region, has an immediate part-time opening for a Tearsheeting Coordinator. The Tearsheeting Coordinator works with the advertising department to confirm ad space reservations with newspapers using the telephone and fax; collect and organize tearsheets; assist with gathering media kits; and assist with filing. The candidate should be detail-oriented and able to work 20 hours per week. Position is located in our Boston office. Please send resume to L.Conway@nepa.org, fax to 617-373-5615, or mail to Linda Conway, Advertising Director, New England Press Association, 360 Huntington Avenue, 428CP, Boston, MA 02115. No Phone calls please.

Promotions Unlimited has an immediate opening for an experience over-the-road driver to deliver merchandise to stores located in Upper State NY, VT, ME, CT, MA & NH. Qualified candidates must be DOT Certified, have 2-3 years' experience, good driving record and Class A license. We offer: $150 per day driver pay, $42 Per Diem, Health, Life, Dental and Disability Insurance, Paid Vacation, 401K Retirement. Call (800) 992-9307 Monday through Friday, 8:30-4:00pm.

ONLY FOREREGIONAL RUNS AVAILABLE! Home Weekly. Midwest-Northeast-Southeast. Also Hiring OTR Company-Owner Operator Solo-Teams. Call 1-800-CFI-Drive www.cfidrive.com

HOME IMPROVEMENT

HAS YOUR BUILDING SHIFTED? Structural repairs of barns, houses and garages. Call Woodford Bros. Inc. for straightening, leveling, foundation and wood frame repairs. 1-800-OLD-BARN. www.1-800-OLD-BARN.com

HOMES FOR RENT

Homes From $199/mo! 1-3 Bedroom! Foreclosures, HUD's Bank Repos! 4% down, 30 yrs, @ 8.5% apr. For listings 800-319-3323 xt 706

LAND FOR SALE

LAND BARGAINS-YEAR END SALE! 5-9 AC- New Camp- $24,900 Borders NYS Land. Over 125 properties starting @ $10,900. Low rates- Hurry! Call ACL. 1-800-229-7843 www.landandcamps.com

Roaring River! OWNER FINANCING! Bath, NH - 3.83 acres $34,900! Beautiful park like setting. Common access on the Wild Ammonoosuc River! DON'T MISS OUT - CALL Northern Acres Today toll free: 1-877-640-5263 - 7 days

MERCHANDISE FOR SALE

Life Saving Emergency Heater for Power Outages! BIG BUDDY Indoor Safe Portable Propane heater heats to 400 square feet up to 220 hours! www.mrheater.com, 800-251-0001

MISCELLANEOUS FOR SALE

8x10 Post and Beam Vermont Made Shed $1,278 delivered * Credit cards accepted. Shed retails for $1,954. Its a leftover, first come first serve. Toll FREE 1-866-297-3760 www.JamaicaCottageShop.com

DIRECTV FREE 3 ROOMS SYSTEM installed & delivered free. Say goodbye to cable forever. +3 months FREE HBO/CINEMAX. Call 1-800-694-8644. www.dtv2day.com

MORTGAGES

REVERSE MORTGAGES! SENIOR HOMEOWNERS! No payments until you permantly leave your residence. Government insured, no qualifying. Call Frank Costa 1-800-974-4846 x229. Continental Funding, Stoughton, MA www.cfc-reversemortgage.com

MOVING

HAUL ALL MOVERS. The best and cheapest in town. Licensed and insured 24 hrs. Our movers and service can't be beat. 781-322-1679. $5 off for mentioning this ad. License #30299.

MISCELLANEOUS

FREE 4-ROOM DIRECTV system including installation! 125+ CHANNELS, INCLUDING LOCALS, FROM $29.99/MO Digital picture/sound. Limited offer. Plus Shipping. Restrictions apply. 1-800-208-4763.

WANT TO BUY

BOWFLEX WANTED, or Total Gym, or Treadclimber, or Soloflex. Will Pick up and pay cash! Call Doug - 781-820-1937 PIANOS WANTED. Cash for Grand Pianos. Specialty Pricing for Steinway. Free Removal. Call Toll Free 1-877-869-2962

Classifieds

SERVICES

HOUSE WORKS
Handyman to additions
Windows & Doors
No job too small
MA license
Free Estimates
Blake Remodeling
617-773-1858
617-543-3486

ORIGINAL HANDYMAN
NO JOB TOO SMALL
Power Washing, too
Free Estimates
Call 617-328-4199
In Business for 14 Years

KEITH'S SNOW REMOVAL
Residential - Commercial
Dependable 24/7 Service
Lowest Rates Guaranteed
617-308-0731 • 617-794-4881

SERVICE SERVICE SERVICE SERVICE SERVICE

HONESTY IS KEY

Anthony's All-State appliance

- 13 Years Experience
- Affordable Rates
- Fully Stocked Vans

10% discount with this ad

REPAIRS 7 DAYS A WEEK
1-800-393-8844

SERVICE SERVICE SERVICE SERVICE SERVICE

GOOD RICH CONSTRUCTION
"We do it for you!"
• Apartment Renovations • Carpentry & Remodeling- All Phases • House Painting- Interior & Exterior • Porches, Decks, Windows • Cleanouts- Cellars & Garages • Rubbish Removal- Appliances, etc. • Yard Clean-up & Landscape Maintenance • Gutters- Cleaned, Repaired & Replaced • Roofing; Tree Removal • Fencing & Repairs • Odd Jobs- Big or Small
free estimates
Reasonable Rates / Quality / Dependable Service
617-773-6432

MARTA'S
Alterations/Repairs
Custom Tailoring.
"40 Years" of Experience
261 Copeland st
Quincy, MA 02169
617-471-4499

ODD JOBS
Gutters Cleaned
and More
Free Estimates
800-670-0868
508-802-3950

ART CLASSES
Adult & Children, ages 8 & up
Drawing, Painting, Sculpture
Blue Barn Studios
Studio: 617-479-6297
Instructor: Marsellen O'Brien, BFA Artist, Teacher
Free Artistic Consultation

HELP WANTED

Wanted
P.C.A. to care for 18 yr. young man. Lifting involved. Total care, bathing, feeding, dressing. Pay $10.36/hr. Mon-Fri. Call 617-471-8232

ATTN. STUDENTS
Great pay. 1-6 weeks of work in low-key sales/svc. Flexible schedules, no experience necessary, conditions apply. Can remain in spring. Ages 18+.
Call Jen, 800-841-6411

MISC.

TAX RETURNS
15 YRS EXPERIENCE
Enrolled to Practice before the IRS. House Calls. Reasonable
Richard C. McDonough, E.A.
617-472-2694

HALEY, CARA, AND MICHAEL -
We are proud of you and love you very much. Love Mom and Dad

PRAY TO ST. CLAIRE
Ask Saint Claire for 3 favors: 1 business, two impossible, say 9 Hail Mary's for 9 days with a lighted candle. Pray whether you believe or not. Publish on 9 day. May the Sacred Heart of Jesus be praised, adored, glorified & loved today & everyday throughout the world forever & ever. Amen. Your request will be granted no matter how impossible it may seem. M.A.L. 12/30

HAPPY HEALTHY NEW YEAR TO ALL
The Halletts 12/23

FOR SALE

NORDIC TRACK SKI EQUIPMENT
Like new - measures heart beat & calories burned. Paid over $600-, will accept $450-
Call 617-376-0600 12/23

OCTAGON METAL SCREEN HOUSE
Brown. Mint Condition
$120 / B.O.
617-328-6723 12/23

MARINE BAND M. HOHNER HARMONICA
$20
617-328-6723 12/23

Save Gas & Money Shop Local

Quit Smoking.
WE'RE FIGHTING FOR YOUR LIFE
American Heart Association.

Classifieds

FOR RENT

A NEW HALL
Elks Lane, off 254 Quarry St.
For Weddings, Showers, Meetings and Banquets.
QUINCY ELKS
617-847-6149

The George F. Bryan Post VFW
24 Broad St., Quincy
Function Hall Available
125 guests
617-479-2254

NOW BOOKING HOLIDAY PARTIES CLUB 58
617-471-7788

Modern 2 br Apartment
Houghs Neck, $925 plus heat, new kitchen, just painted, laundry, parking. Good Credit required.
Call Larry at 617-427-5131

Apartment for rent
Large 4 br., 6 rms. w/3 season porch Quiet neighborhood. Huge yard. Plenty of parking. Walk to bus. Seconds to 93/128 Minutes to Quarry Hills G.C. & Blue Hills Hiking Trails. $1,500 + util. 617-594-4528

WANTED

OLD HAND TOOLS & BOOKS WANTED
All trades and subjects, planes, chisels, measuring tools, etc. Books: Maine and New England history, childrens, firearms, maritime. Pre-1950 postcards, maps, magazines, pottery, baskets. Pre-1970 baseball cards, comics, erotica, sporting memorabilia.
LIBERTY TOOL CO.
888-405-2007
Fax: 207-288-2725

SERVICES

ARTHUR D. MACNEIL
Electrician Masters #14296A
Design & Installation
Electrical Construction
PO Box 692032, Quincy, MA 02269
617-320-7294
admacneil@rcn.com

MONDELLO MODERNIZING
MA REG 100526
781-848-3524, cell 617-678-1925
painting, carpentry, masonry, remodeling & repairs
gutters clean & installed

SAVE
Budget Fuel
Fuel Assistance
Senior Discount
Full Service
617-328-4063

JUNK CAR REMOVAL
any condition
No title needed!
617-828-4413

BOXING
INSTRUCTION FOR ALL
CALL 866-412-BOX2

SERVICES

new homes / additions / remodeling / decks

MAIN STREET
building & design
Licensed & Insured General Contractor
references available **Robert Mattie • 617-786-1648**

SNOW SHOVELING
FALL CLEANUPS
617-909-3012

$$ NEED CASH $$
Private party has cash for all or part of your Trust Deed or Mortgage Note. Never any expense or legal fees. **Call 1-800-796-7763**
www.financialnotenetwork.com

TOWNLINE DISCOUNT FUEL
CALL FOR BEST PRICES
781-826-8954
1-866-273-6333

GUTTER CLEANING
A Thorough Job At A Fair Price
Cleaning ~ Repairs
Don't Put It Off For The Winter
Call Bill
617-479-7266

PLASTERING/PAINTING
Good Rates, Good References
Serving Quincy & surrounding communities for 25 years
Small Jobs No Problem
Blue Board Hanging
617-770-1174 cell: 781-964-4213

POWER PLUMBING
Plumbing, Heating, Gas Fitting
Repairs • New Installations
Dave 617-696-7818
Emergencies 617-792-4054
Lic # 26706

– Rapitax Service –
LARRY MALONEY CPTx
Your connection for all your tax preparation, real estate & mortgage needs.
781-871-0793

TIMOTHY P. LYNCH
Licensed Electrician. No Job too small / all calls returned / service changes fully insured. Lic # 39339 free estimates
781-848-0878

IMAGE IMPROVEMENT
LANDSCAPING
FALL CLEANUPS
We Clean It... Trim It... Remove It
No Job Too Big or Too Small
Free Estimates
Fully Insured
617-471-0044
781-740-1500

HOUSE CLEANING
Very diligent work including shampooing rugs. Senior citizen discounts. References. Reliable.
CARING CLEANING
1-857-526-1121

YARD WORK CO.
- Lawn Mowing Service
- Three times a month or weekly service
- Expert hedge and bush trimming
- Over 12 years in business

FREE Estimate
Call Bill Fielding
617-471-6124

save gas & money shop locally

SERVICES

THE TURFMAN & CO.
* Spring & Fall Clean-ups
* Expert Hedge Trimming
* Power Washing
* Yard Mulching
* Bushes & Trees Trimmed
* Lawn Mowing Services
* Hydroseeding & Sod
* Snow Removal

free estimates
Phone 617-328-1221
Toll free 1-866-TURFMAN
theturfmanco.com

EAGLE BOTTLE & CAN RETURN
Free home pickup.
also Bars, Restaurants, Halls
We take all brands
5 cents per container-no limit
Cash Paid on pickup
Same day service
9am-9pm / 7 days
call 617-472 8449

PAINTING BY PROFESSIONAL
INTERIOR & EXTERIOR
POWER WASHING & CARPENTRY
ALL TYPES OF MAINTENANCE
REASONABLE PRICE
Leave Message
617-773-4761

LAWFORD PLUMBING
Small Jobs • Faucet
• Toilet & Heat Repairs
• Drain Cleaning
• Garbage Disposals Installed
24 Hour Service
Master Lic. #7306
781-849-6184

Rubbish Removal & Disposal

We clean out and remove all items from Houses, Attics, Cellars, Garages & Yard debris.

Call For A Free Estimate

781-249-0876

SERVICES

ENI OR EDGARD PARDINHO
617-389-8992
The Best Price and Job Offer in Boston Area

House & Office Cleaning
- **Experienced**
- **Free Estimates**
- **Great References**
- **Low Prices**

Leave Message Please. We Call back

JUNK REMOVAL SOLUTIONS
We'll Save You Time & Money!
CLEANOUTS - Basements, Attics, Garages, Yards, Offices
REMOVALS - Appliances, Furniture, Boilers, Water Heaters
Construction Debris
DEMOLITION - Kitchens, Bath, Walls, Sheds, Garages, Fences, Stone Brick Walls
CALL BAY STATE SERVICES FOR A FREE ESTIMATE TODAY! DAN 617-293-1086

DeFrancesco Construction
Specializing In: **REPLACEMENT WINDOWS**
ROOFING - TRIM - GUTTERS - VINYL SIDING
Call Today for a quick, FREE Estimate
or No Hassle Information
617-365-1444
30 Year Guarantee on All Workmanship
Fully Licensed & Insured MA Reg #

FOLEY'S & SON'S REMOVAL
Cleanouts
YOU CALL - WE HAUL
household items / yard + contracting debris
No Job Too Big or Too Small • Free Estimates • Fully Insured
617-471-0044

Commercial & Residential
Fully Insured
John Marchioni
617.251.6242
www.callfinalpick.com

Demolitions
Bathrooms • Sheds • Kitchens
Garages • Decks • Walks

Cleanouts
Attics • Basements • Garages
Cellars • Yards

Removal
Furniture • Rugs • Appliances
Construction Debris • Brick & Stone

The Quincy Sun

MAIL TO: THE QUINCY SUN, 1372 HANCOCK STREET, QUINCY, MA 02169
PAYABLE IN ADVANCE. Payment must accompany order.

INDEX
- ❑ Services
- ❑ For Sale
- ❑ Autos
- ❑ Boats
- ❑ For Rent
- ❑ Wanted
- ❑ Help Wanted
- ❑ Work Wanted
- ❑ Pets
- ❑ Lost & Found
- ❑ Real Estate
- ❑ Antiques
- ❑ Flea Markets
- ❑ Yard Sales
- ❑ Instruction
- ❑ Day Cares
- ❑ Personal
- ❑ Miscellaneous

RATES

1 WEEK ❑ $6.00 for one insertion, up to 20 words. 10¢ for each additional word.

3-7 WEEKS ❑ $5.50 per insertion up to 20 words for 3-7 consecutive insertions of the same ad. 10¢ each additional word.

8-12 WEEKS ❑ $5.25 per insertion, up to 20 words, for 8-12 insertions of the same ad 10¢ for each additional word.

13 WEEKS OR MORE ❑ $5.00 per insertion, up to 20 words, for 13 or more insertions of the same ad. 10¢ for each additional word.

❑ Enclosed is $ _____ for the following ad to run _____ weeks in **The Quincy Sun.**

COPY

NO REFUNDS WILL BE MADE AT THIS CONTRACT RATE IN THE EVENT OF CANCELLATIONS.
DEADLINE: MONDAY AT NOON. PLEASE INCLUDE YOUR PHONE NUMBER IN AD.

MEMBERS OF THE Merrymount Assocation were found strolling through the neighborhood last Sunday, singing Christmas carols and celebrating the holiday season. They took a quick break on Moreland Rd. to pose for this picture. *Trish Bossart Photo*

HOLIDAY DECORATIONS FILL the front yard at 47 and 49 River St. in Quincy Point. *Quincy Sun Photo/Robert Noble*

If I Could Have One Wish Come True . . .

(Continued from Page 43)

Kelsey Hancock
Parker

It would be to have three feet of snow because I would be a lot of fun.

Sean O'Donnell
Point Webster

Parker Downey
Point Webster

Kelsey Lau
Point Webster

Kaya M. Donovan
Parker

Kaitlyn Hancock
Parker

Brenda Nguyen
Parker

Mary Pham
Parker

Kasey Endicott
Point Webster

It would be that my family could win the lottery because we could get a lot of new stuff.

Michael Adducci
Squantum

It would be to get a Sky Juniper because I'm a tree hugger and a farm animal caretaker. Second, I can also ride a unicycle and juggle. It would be a great thing to play with when I'm bored.

Stephanie Ng
Squantum

If I could my family to be happy and not sad because they are always busy at work.

Kelly Lew
Squantum

If I could have some new stuff in my life. My life needs some fun and excitement.

Emily Englund
Squantum

Erika Valencia
Squantum

If I could have a new Sega dreamcast so I can play with my Pen Pen.

Kevin Nguyen
Point Webster

It would be to have a poor and to celebrate Christmas and other holidays together now my family with great gifts and food.

Henry Chen
Point Webster

It would be to stop the war so the people would see their moms and dads.

Heather Spargo
Point Webster

Marie Hancock
Point Webster

Kayla M.
Point Webster

It would be to go back in time and [illegible] Was born.

Stacey C.
Point Webster

It would be to grow to be a [illegible]

Peter Lau
Point Webster

It would be to have three feet of snow because I would be a lot of fun.

Sean O'Donnell
Point Webster

Parker Downey
Point Webster

Kelsey Lau
Point Webster

Kaitlyn Hancock
Point Webster

Marie Murphy
Squantum

Kelsey Newman
Squantum

Phoenix Murdock
Squantum

Brandon Kelly
Squantum

A JOLLY SNOWMAN and toy soldier greet passersby at McIntyre Mall outside City Hall.

FESTIVE LIGHTS SPARKLE in downtown Quincy. *Quincy Sun Photos/Robert Noble*

It would be to have the war to stop and have everybody that is in Iraq come home.

Kristina B.
Point Webster

It would be for all the soldiers fighting in Iraq to come home for Christmas.

Molly C.
Point Webster

It would be to go back to Minnesota where I used to live and have a Christmas with lots of snow like before.

Karla Knapp
Point Webster

Merry Christmas and a Happy New Year to all our Readers

-The Quincy Sun Staff

******CAR-RT LOT**B-099
THOMAS CRAN PUBLIC LIBRARY
PO BOX 699164
QUINCY MA 02269-9164

Quincy Service Clubs Aid Hunger Network
– *Page 7* –

The Quincy Sun

Historic Quincy's Hometown Weekly Newspaper

VOL. 37 No. 15 | Thursday, December 30, 2004 | 40¢

THE GRANITE STONECUTTERS Memorial Park at Copeland and Water streets was all dressed in white after this week's coastal snowstorm.

Quincy Sun photo by Norma J. Tirella

At Jan. 3 City Hall Ceremonies

Phelan To Outline 2005 Goals

By WILLIAM TRAYNOR

Mayor William Phelan will outline his goals for 2005 and beyond in his second mid-term address next Monday.

Phelan will deliver his speech shortly after 10 a.m. at the first meeting of the city council for 2005 in the council chambers at City Hall.

The mayor offered *The Sun* a glimpse of his plans for the new year and the future.

Phelan said he will focus on two main themes: Continued diligence on everyday issues, such as public safety and improving the condition of the streets and sidewalks, and long-term goals, such as shoring up the commercial tax base by introducing a wide range of redevelopment initiatives to revitalize the downtown and other areas of the city.

"Now that [illegible] in order to [illegible] new initiatives to strengthen the commercial tax base so we can continue to make Quincy an affordable place to live in the future," he told *The Sun*.

"The hard work we have done on the [illegible] will continue to offer them [illegible] programs that [illegible] and [illegible] and [illegible]

Phelan said [illegible] furnish long-term [illegible] jobs, expand the [illegible] base, [illegible] [illegible] [illegible] [illegible] services.

"I [illegible] and don't look at the [illegible]

[illegible] *Page 24*

O'Donnell Sends 60 Pieces Of Equipment Into Action

First Storm Costs $100,000

Estimated cleanup costs associated with Quincy's first major snowstorm of the season will approach $100,000, according to city officials.

Old Man Winter provided Quincy residents with a belated Christmas gift on Sunday, dumping up to a foot of snow in some areas and causing some minor traffic tie-ups in the process.

But overall, cleanup crews tackled the nor'easter head-on, prompting city officials to praise their efforts.

"It was our first test and we did a pretty good job with the storm," said DPW Commissioner Stephen O'Donnell, who grappled with his first major snowstorm as department head. More than 60 pieces of equipment, including plows, front-end loaders and sanding trucks, were in operation during the storm's peak on Sunday evening, he said.

Although students were on Christmas vacation this week, O'Donnell said cleanup crews [illegible]

walks and parking lots.

The city did not institute a parking ban for this particular event. During a snow emergency, however, residents are expected to park their vehicles in driveways or on the even-numbered side of the street this year.

Two water main breaks - on Burgin Parkway and Farnham St. - did cause some headaches for DPW crews, who managed to complete their work despite freezing temperatures and wind-driven snow.

Sunday's snowstorm packed a one-two punch: Residents saw a few inches by late morning followed by a mid-afternoon lull. But the weather deteriorated quickly during the early evening hours, as driving winds and low visibility made road conditions treacherous.

When it was all said and done, Quincy received nearly a foot of snow; a belated Christmas gift from old man winter.

"All the major roadways were open (Monday) for the commute," said O'Donnell. He said the biggest complaint came from residents who lived on streets where vehicles were parked on both sides of the road.

By WILLIAM TRAYNOR

Liquor Pouring Establishments Open To 2 a.m. New Year's Eve

The License Board voted to extend the hours of closing for all pouring establishment on New Year's Eve from 1 a.m. to 2 a.m.

Police Chief Robert Crowley [illegible] said he had [illegible] [illegible] [illegible]

[illegible] ing closing at 2 a.m. then charging admission to remain open for private parties.

Crowley said he polled the Alcohol Beverages Control Commission [illegible] [illegible] [illegible]

Entertainment From 4-9 PM

Over 10,000 Seen For First Night

More than 10,000 revelers are expected to usher in 2005 at First Night Quincy, with a diverse lineup of entertainment and activities for people of all ages, according to organizers.

Quincy's 13th annual new year's celebration, Friday, Dec. 31, kicks off at 4 p.m. and lasts until 9 p.m., with a wide variety of entertainment, two fireworks displays, a parade and ice sculptures.

Highlights of this years' show include KidsFest, the International Food Emporium and the annual Festival of Lights [illegible]

[illegible]

Park & Recreation Complex, the Thomas Crane Public Library and participating Dunkin' Donuts. Buttons are $7 or $20 for a Family Pack of five buttons. "Although First Night's reputation is built on safety and convenience, the caliber of the multicultural entertainment lineup rivals any other major city celebration and it's all taking place right here in our own backyard," said Mayor William Phelan. "Mommy and I look forward to coming [illegible] Open [illegible] N.A. Yeaton [illegible]

[illegible]

■ A Winter Weather Supply List - *Page 26* ■ A Healthier Lifestyle - *Page 31*

QUINCY HAS A winter look with this week's coastal snowstorm. But a year ago this week (Dec. 29) it was more a spring-like look, as temperatures reached 60 degrees. Stephen Johnson and his dog, Emily, enjoyed the sun on the seawall at Wollaston Beach. *Quincy Sun photo/Trish Bossart*

Raffael's Coming Back To Quincy

By MARIE D'OLIMPIO

Raffael's Restaurant which left Quincy six months ago is returning.

The restaurant located in North Quincy for the past 17 years, moved to Hull in the former Siro's.

It will maintain that location, but open a Quincy site at Quincy Fair in the rear of the Flag Ship Cinema.

Health Commissioner Drew Scheele said he wanted to continue the hearing until the board could see specific plans which were not available at Tuesday's meeting. Police Chief Robert Crowley concurred with Scheele who said he wanted to see the schematics regarding the kitchen and entertainment space and rest room facilities.

Although the License Board continued the hearing, the all alcoholic license had to be renewed before the end of the year with a proposed site, otherwise Raffael's would have lost it.

State Rep. Bruce Ayers who said he was in favor of the move, praised Ricci who he said he had dealt with as a Ward 6 councillor and as a representative calling him "a very responsible, professional man with a great staff and service. He said he welcomed him back and based on his background he will be a "great addition to Quincy."

According to Elio Ricci, manager of Raffael's, the new restaurant will be 1800 square feet and seat between 60 and 70 customers.

Ricci said the space they are taking is across from Cinema 8 and has been vacant since the building was constructed.

Ricci also was seeking an entertainment and floor show license . John McDonald, head of JM. Productions said cabaret type shows will be performed Ricci said it would be along the same lines as shows h held at Raffael's.

Ricci told the board that they plan to serve light foods in the beginning and also provide entertainment. But he added since it is a smaller location, they hope to find more space eventually in the same area for a full restaurant.

Chairman Joseph Shea said the date of the continued hearing is uncertain, but the license had to be renewed by the end of the year.

Board Cancels Two Former Restaurant Licenses

Two well known former restaurants in the city had their alcoholic licenses canceled by the License Board at Tuesday's meeting.

Taso's Pizza & Euro Cafe, 1620 Hancock St. had a common victualer and beer and wine license, while Golden Bowl Restaurant, 85-89 Franklin St. had a common victualer and all alcoholic license.

Chairman Joseph Shea praised both restaurants which both have been in Quincy for 20 years, and have both made efforts to relocate. He said the board will be willing to work with both businesses at a later date if and when they find another site.

The building which housed Taso's had a fire several years ago, while the site of the former Golden Bowl is being constructed as condos.

The cancellation of both licenses is according to Mass. General Law 138-77 which is a lack of premise.

Emotions Anonymous Meets At QMC

Emotions Anonymous meets Sundays from 3 to 4:30 p.m. at the Quincy Medical Center.

For More information, call 617-696-4277.

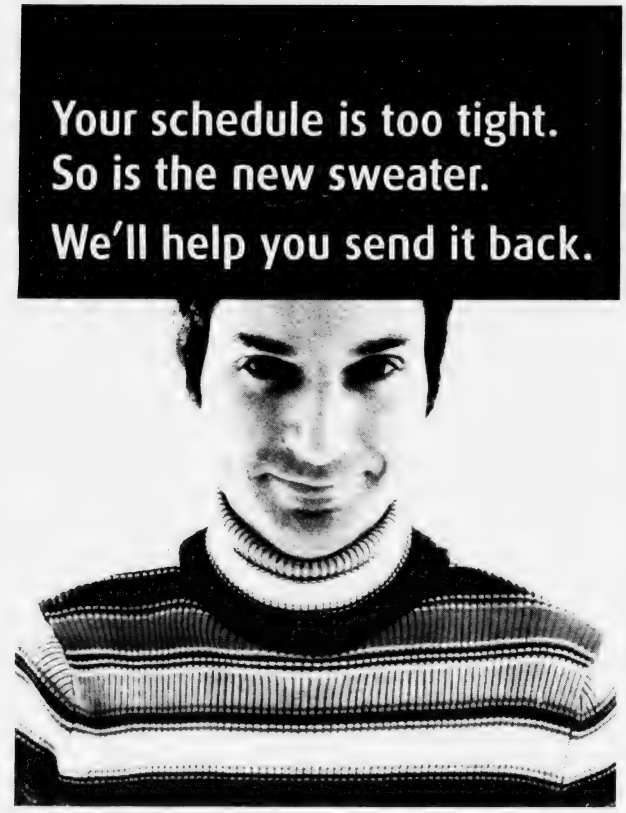

Bring your holiday returns to us. With unparalleled service and reliability, our friendly packaging experts can pack up your returns safely and quickly.

We'll ship them affordably with our low UPS® shipping rates... and get you back on your way.

Stop in for details, or visit us at www.theupsstore.com.

The UPS Store
550 Adams Street
Quincy, MA 02169
Phone: 617-479-UPS1 (8771)
Fax: 617-479-UPS2 (8772)
Located between Curves and Dunkin' Donuts.

©2004 Mail Boxes Etc., Inc.

20 locations

Eastern Insurance

AUTO • HOME • LIFE & PENSION
MEDICAL • COMMERCIAL PACKAGE
WORKERS COMPENSATION • UMBRELLA
MARINE • BONDS • PROFESSIONAL LIABILITY

DONALD UVANITTE
Vice President CIC ARM AAI LIA

(617) 328-8300
382 Quincy Ave.
Quincy, MA 02169
www.easterninsurance.com

20 locations 20 locations 20 locations

City Finances, Church Closings Top Local News Stories

2004 IN REVIEW

By TOM HENSHAW

Someday, the average homeowner in Quincy may look back fondly on 2004 as the year his or her tax bill went down $2, considered a minor miracle in these days of ever higher prices.

But for many Quincy Catholics the year will be looked at with sadness, as two parishes closed and the fate of others still left up in the air.

Mayor William Phelan began his second term as the city's chief executive.

Senators John Kerry and John Edwards carried Quincy over President George Bush and Vice President Dick Cheney in the Presidential election, but not the nation.

For residential taxpayers, the tax rate dropped to $10.84 per $1,000 of valuation, but property values continued to skyrocket. The value of commercial property slumped, leaving residents to pick up an ever-increasing portion of the tax pie.

And Mayor William Phelan's municipal budget, which was originally offered at $213.1 million, was improperly cut $2.7 million by the city council.

Phelan, however, honored the council's intent by instituting roughly $3 million in cuts of his own, although the budget remained the same due to an influx of revenue and a boost in the city's stabilization fund.

It was not a happy year for Catholics as the Boston Archdiocese closed Star of the Sea Church in Squantum and directed Most Blessed Sacrament Church in Houghs Neck to merge with St. Elizabeth Ann Seton Parish, which had come into existence earlier by merging Our Lady of Good Counsel in Merrymount and St. Boniface in Germantown.

Here is a look back at 2004:

JANUARY

William Phelan was sworn in to a second two-year term as mayor of Quincy by his father-in-law, former mayor and current District Court Clerk Magistrate Arthur Tobin, and he outlined the "daunting challenges" on the horizon.

"Much like two years ago, we are faced with a great challenge," he said in his 18-minute inaugural address, "and much like two years ago, we will meet the challenge head on."

He proposed a five-part "tax relief" package that included cost savings through attrition, aggressive collection of outstanding taxes, increased worker efficiency and initiatives to attracted more business.

"Quincy homeowners are enjoying fantastic returns on their property investment, but we are definitely not enjoying the rising property tax bills that come with them," Phelan told the audience in the North Quincy High School auditorium.

Frank McCauley capped a career of more than 35 years in public office, including eight years as mayor of Quincy, by being sworn in as president of the City Council for the first time. "I didn't think it would take this long," he said.

New City Councillors of note were Jay Davis in Ward 4, Leo Kelly in Ward 1, returning to the Council after a hiatus of 20 years, and Alicia Gardner in Ward 6, only the fourth women ever to sit on the Council after Edna Austin, Joanne Condon and Patricia Tobin.

Michael McFarland, taking over as vice chairman of the School Committee, predicted that financial issues will dominate the committee's agenda for the year ahead. "With dwindling resources and increasing costs, creativity will be needed," he said.

The License Board voted 4-1, with Walter White, director of inspectional services, dissenting, to permit liquor stores to remain open from 12 noon to 11 p.m. on Sundays, except when Memorial, Thanksgiving and Christmas Days fall on Sunday.

Mabel Biagini, a Quincy musical legend, received an honorary degree at Quincy College's winter commencement and serenaded the nearly 200 graduates on the accordion.

Quincy College agreed to implement the recommendations of Attorney George Burke, who was hired to investigate student complaints that they graduated without adequate training in surgical techniques.

Burke recommended improving internal controls, providing greater oversight and capping the number of students enrolled in the surgical technology program.

Tom Bowes, president of the Quincy Firefighters Association local, said Engine 4 in Wollaston may have to be taken out of service beginning in July unless an additional 22 firefighters are hired.

(Cont'd On Page 12)

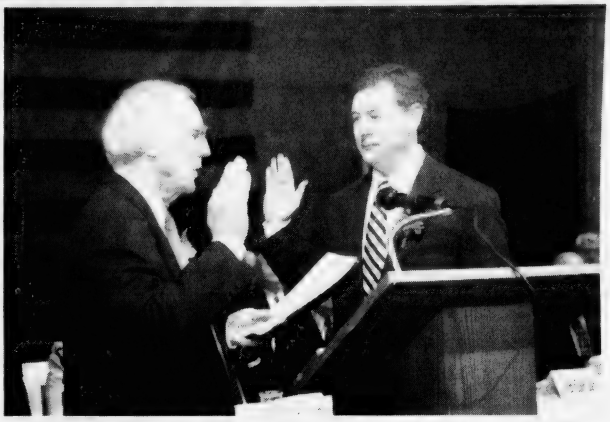

MAYOR TO MAYOR – Mayor William Phelan (right) takes his second term oath of office in January from his father-in-law, former Mayor Arthur Tobin, clerk magistrate of Quincy District Court.

Quincy Sun Photos/Trish Bossart

YANKEE CANDLE
Fragrance of the month
January Scent... BUTTERCREAM
25% OFF
ABIGAIL'S CROSSING
1360 Hancock St., Quincy • 617-472-5667

GRAEBER, DAVIS & CANTWELL, P.C.
Attorneys At Law

PERSONAL INJURY
DIVORCE & FAMILY LAW
REAL ESTATE
CRIMINAL LAW
ESTATES & WILLS
ELDER LAW

617-745-6565
Call for a Free Consultation

Available 24 Hours, Seven Days a Week To Answer Your Questions
15 Cottage Avenue • 4th Floor • Quincy
With Offices In Quincy, Marshfield & Dennis

SPREAD HOLIDAY HAPPINESS...FREE!

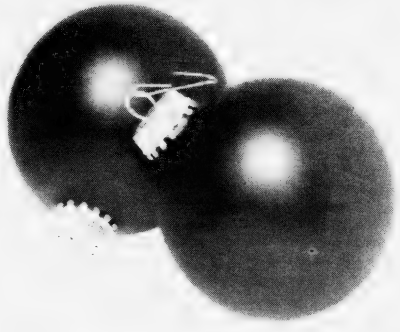

Who says you have to spend money to have a memorable holiday? Give these a try – they're fun... and free!

Mend a quarrel. Keep a promise.
Gladden the heart of a child. Listen.
Seek out a long-lost friend. Give a soft answer.
Do a good deed anonymously.
Think before you speak. Apologize if you were wrong.
Share a treasure. Try to understand.
Let someone else go first. Welcome a stranger.
Appreciate the beauty and wonder of the earth.
And, while there's time, let people know
you're glad they're in your life.
That's the greatest gift of all.

Here's where we take our own advice:
To all our Colonial Federal customers & friends, thank you!
We appreciate you more than you will ever know.
From each and every one of us, happy holidays and a healthy, prosperous New Year to you and yours.

COLONIAL FEDERAL SAVINGS BANK
"Your neighborhood bank!"
QUINCY
HOLBROOK
EAST WEYMOUTH

The Quincy Sun

USPS 453-060
Published weekly on Thursday by
The Quincy Sun Publishing Co. Inc.
1372 Hancock St., Quincy, MA 02169
Henry W. Bosworth, Jr., *Publisher*
Robert H. Bosworth, *Editor*

40c per copy $20.00 per year by mail in Quincy
$25.00 per year by mail outside Quincy $30.00 out of state
Telephone: 617-471-3100 471-3101 471-3102
Periodicals postage paid at Boston, MA
Postmaster Send address change to
The Quincy Sun, 1372 Hancock St., Quincy MA 02169

Sunbeams

By Henry Bosworth

What You WON'T See In 2005

Some of those so-called experts on everything are turning up on TV talk shows predicting what's going to happen in 2005.

I'm no expert, so I'm going to pass on that.

But my batting average through the years has been pretty decent when it comes to predicting what won't happen.

So, if you don't mind, I would like to take a shot at what you won't see in 2005:

You won't see Dan Raymondi heading up Bill Phelan's campaign for a third term. They will gladly ring the Salvation Army bell together but their politics has a different ring to it.

You won't see Frank McCauley changing his mind about not running again. Franks says he won't. And, Sandra, says he won't. So, he won't.

You won't see Jim Sheets, who lost the mayor's office by only 17 votes, making a political comeback. Not in 2005 anyway. He's too busy raising funds for the Adams National Memorial.

You won't see the Quincy High School Class of 2005 graduating from that long promised new building. Maybe the class of 2006. Or, 2007.

You won't see Tom Koch suggesting they put the new school in Pageant Field.

You won't see Fr. Bill McCarthy or John Yazwinski turning anyone away at Father Bill's Place.

You won't see Robert Crowley or Paul O'Connell saying: "No thank you, Mayor. I already have more than enough men and equipment."

You won't see Joe Shea telling anyone: "You know, I think we should go back to those paper ballots. We used to get to stay all night at City Hall on election night."

You won't see Leo Kelly promoting artificial Christmas trees.

You won't see Dan Flynn, Eric Stoeckel, Maralin Manning or Dean Rizzo telling a hot retail or development prospect: "Gee, maybe you could do better in Braintree."

You won't see Sal Giarratani giving up writing letters to the editor. Never gets writer's cramps.

You won't see Jake Comer giving up his crusade for a Constitutional amendment to protect Old Glory from the abuse it gets at the hands of some today.

You won't see Mike McFarland with a scowl. That smile is there to stay.

You won't see Drew Scheele stop saying: "Wash your hands!"

You won't see Ron Della Chiesa playing lousy music.

You won't see Terri Lord-Piatelli ducking behind a "No comment" no matter how hot the question.

You won't see as many smokers standing outside a bar, restaurant or workplace in January and February as you do in June and July.

You won't see Linda Stice fibbing about her age.

You won't see Bob Noble without a camera. Or without Gloria. Maybe that should read: You won't see Bob Noble without Gloria. Or without a camera.

You won't see a return to the days of the single tax rate in Quincy. The commercial rate will continue to be higher than the residential. (It's the homeowners that vote in Quincy, not the business owners, most of whom live elsewhere. But let's not hit them too hard. Don't want to see grass growing down the middle of Hancock St.)

You won't see Steve O'Donnell or Rick DeCristofaro complaining if we get only a few inches of snow the rest of the winter.

You won't see anyone complaining if the temperature gets into the comfortable 40's for the First Night New Year's Eve celebration Friday.

And, **you positively won't see** 2004 again.

Wishing you all a happy, HEALTHY New Year.

Moments in time

THE HISTORY CHANNEL

• On **Jan. 1, 45 B.C.,** New Year's Day is celebrated on January 1 for the first time in history as the Julian calendar, designed by Roman dictator Julius Caesar, takes effect.

• On **Dec. 30, 1853,** the final boundaries of the southern United States are established as James Gadsden, the U.S. minister to Mexico, and General Antonio Lopez de Santa Anna, the president of Mexico, sign the Gadsden Purchase in Mexico City. The treaty settled the dispute over the location of the Mexican border west of El Paso, Texas.

• On **Dec. 29, 1890,** in the tragic final chapter of America's long war against the Plains Indians, the U.S. 7th Cavalry kills 146 Sioux Indians, including 44 women and 18 children, at Wounded Knee, S.D.

• On **Dec. 27, 1932,** at the height of the Great Depression, thousands turn out for the opening of Radio City Music Hall, a magnificent Art Deco theater in New York City. Since its opening, more than 300 million people have enjoyed its movies, stage shows, concerts and special events. Today, Radio City Music Hall remains the largest indoor theater in the world.

• On **Dec. 28, 1947,** singer Wynonie Harris records the hit song "Good Rockin' Tonight." The hard-driving blues number popularized the word "rock" and associated it with the fast, exciting blues-based music that would dominate the charts in the 1950s.

• On **Dec. 31, 1968,** the bloodiest year of the Vietnam War ends with 14,584 Americans killed (a 56 percent increase over 1967). At year's end, 536,040 American servicemen were stationed in Vietnam.

• On **Jan. 2, 1990,** Alan Hale Jr., the Skipper on TV's "Gilligan's Island," dies of cancer at age 68. "Gilligan's Island" ran from 1964 to 1967, then aired in reruns for decades. Its characters were resurrected in three TV movies in 1978, 1979 and 1981.

©2004 King Features Synd., Inc.

Mayor At Beechwood Breakfast Jan. 5

Mayor William Phelan will discuss current events with retirees and seniors during a breakfast on Jan. 5 at 9 a.m. at Beechwood On The Bay, 440 East Squantum St.

All seniors are encouraged to attend this special meeting.

"The mayor accepted the invitation to meet with the city's eldest citizens, as planning for Fiscal Year 2005 gets underway," said Sharron Beals, Beechwood's executive director. "Our city's elder population is on the rise. Statisticians tell us that by the end of this year one in three Quincy residents will be 60 years or older, and the greatest population growth is that of "at-risk" elders (75 and older) continue to reside in their own homes."

To make reservations for the breakfast, call 617-471-5712.

QUINCY ANIMAL SHELTER
56 Broad Street, Quincy • 617-376-1349
quincyanimalshelter.org

IN-SHELTER ADOPTION HOURS
TUESDAYS and THURSDAYS 6 - 8:30 pm
SATURDAYS 10 am - 4 pm
CLOSED FOR ADOPTIONS JANUARY 1ST

Adoption fees include initial vaccinations and Spay/Neuter as needed. 100% volunteer run, new volunteers always needed.
FOR LOST or FOUND ANIMALS call
CITY OF QUINCY ANIMAL CONTROL at 617-376-1364.

DOGS Available for Adoption
LUCKY: 10 y.o. female labrador pit bull mix
DAISY: black and white female pit bull

AVAILABLE CATS
Please note we have MANY more cats that need homes than we can list here - please come see them at the Quincy Animal Shelter!
CHECKERS: DSH tortieshell spayed female
CLYDE: 8 y.o. male, FIV+ should be only cat or go with another FIV+
JENNY: 3 year old spayed female tiger. Would do best as only cat. Feisty yet predictable. Very playful, high energy level.
CECE: 3 year old orange and white DSH spayed female. Does well with other cats. Very sweet and friendly.
MOTHER: 7 y.o. white tiger female
SHEVA: 2 y.o. orange tiger female
PUDDIE: 3 y.o. green/white gray green eyed female
JACKSON: All black, double pawed male
KARL: Young tuxedo boy (less than a year old)
RAMBO: shy orange and white male
KRINKLES: Dilute calico female with kinkled ear
GIBBS: All black short hair male
IRIS: White and grey female short hair
LANEY: Tan and white female, short hair, less than a year old
GHENGIS KHAN: All black, medium hair male declawed
MIDNIGHT: All black short hair, female cat
BORIS AND BUSTER: Young tuxedo brothers

"I Will Remember You"

THE JOSEPH W. COSGROVE MEMORIAL BENEFIT

SATURDAY, JANUARY 22, 2005
5PM
SEA CREST RESORT

Live Auction ~ Silent Auction ~ Raffle ~ Door Prize
NY Deli Buffet ~ Cash Bar ~ Desserts

Live Entertainment by The Jeff Lowe Band

$40.00 per person
Checks payable to
Cosgrove Family Fund

To purchase tickets or donate to the event call:
Ed Sylvester 781-837-3994
Judy McDonough 781-331-5966
Don Farley 617-828-2869
Lisa Mulkern 617-471-5962

We need you.

American Heart Association

WE'RE FIGHTING FOR YOUR LIFE

Scenes From Yesterday

THIS IS AN OLD POSTCARD view of St. John's Catholic School on Phipps Street in Quincy Center. Opened in 1909, it was the first parochial school in Quincy. The first class graduated in 1913, the year this postcard was postmarked. Thousands of Quincy youngsters attended classes here until 1974 when the parish council decided to close the school. It is still used for religious education and the building is also home to a number of self-help and social service organizations. Father Bill's Place had its beginnings in the basement here in the late 1980s and a section of the basement is still set aside to use when the main shelter on Broad Street is overcrowded. To contact Tom Galvin, e-mail tmgalvin@verizon.net.

From the Collection of Tom Galvin

Readers Forum

That Spirit At Central Middle School

I do substitute teaching in the City of Quincy. Mostly at middle schools and mainly at Central Middle School.

Last June, the school had a major fire. Thankful while the school was closed. However, all the computers in the media center along with all the books were completely destroyed.

Earlier this school year, the U.S. Coast Guard, which heard about the fire, donated a large number of surplus computers to the school. A gift greatly appreciated by staff and students.

Central Middle School first opened its doors as Quincy High School back in 1894. It's been a middle school or junior high for over 50 years.

The building is aging quickly but learning continues. The kids really need a new school. When the new Quincy High School ever gets built, the old Quincy High School building will be rehabbed into a "new" Central Middle School. It can't happen fast enough.

However, in the meantime, life goes on and the building continues its teaching mission. Recently The Friends of Central, comprised of faculty, staff, alumni and school supporters, hosted the first annual fund-raiser at the Quincy Sons of Italy Social Center. The group was founded to make the old schoolhouse the best that it can be. All proceeds from the fund-raiser went into the media center. Books were destroyed. You can't have a library without library books and thanks to the $10,000 raised at that recent fund-raiser, books will be returning quickly.

The school's principal, who also graduated from it, said, "The Friends of Central is a true testament to the spirit and camaraderie that is unique to Central Middle School."

Today the school is home to 600 students and draws students from across the city into the Advanced Placement Program.

History teacher Jack Buckley said, "It is the overall spirit of good deportment, academic achievement, richness of sports programs, diversity of activities and a general feeling of well-being of the students and staff that makes Central so special."

I know from first-hand experience that Central Middle School is a real house of learning. Great teachers. Great students.

Sal Giarratano
Atlantic Street

A Thank You From The Quincy Crisis Center

We want to thank everyone who helped make our second annual holiday party at the Quincy Sons of Italy on Saturday, Dec. 11, a huge success. We were able to raise over $4,000, of which all proceeds went to the Quincy Crisis Center.

The Quincy Crisis Center's mission is to go out and meet the hungry, homeless and hurting where they are. Year round, they provide free hot meals, emergency grocery delivery and crisis counseling. During the Thanksgiving and Christmas holidays the Quincy Crisis Center provides a holiday meal program that feeds over 500 families.

We hope to see you all again next year. Thank you.

Nicole
Terry
Deanna
Marcia
Lou
Jen
Mary
Quincy Crisis Center

Healthy Families Director Speaker At Council Meeting

The Inter-Agency Council of the South Shore will hold its monthly meeting Tuesday, Jan. 18, from 12 noon to 1:30 p.m. at the McCauley Conference Center at Quincy Medical Center.

Nina Leck, executive director of Wee Hills Healthy Families, will speak on [illegible]

SUBSCRIPTION FORM
FILL OUT THIS SUBSCRIPTION BLANK AND MAIL TO
The Quincy Sun
1372 HANCOCK STREET, QUINCY, MA 02169
NAME
STREET
CITY

Quincy's Yesterdays

Quincy Reps Give Speaker Victory

This Week
1963
41 Years Ago

By a margin of five votes, Democratic Speaker John Thompson was re-elected Mass. House Speaker with the support of three of Quincy's state representatives, including Republican Rep. Amelio Della Chiesa.

Reformers, led by Gov. Peabody and Sen. Ted Kennedy, included Rep. James McIntyre who mounted the challenge to the "Iron Duke" in the interests of good government.

Rep. Joseph Bratta was early in his support for Thompson saying he was with him "1,000 percent." Rep. Charles Sisk, however, was uncommitted in the contest until very late before the vote, when he sided with the speaker.

FORMER QFD STEAMER DRIVER CONNELL DIES

James Connell of Pearl Street, former driver of the fire department's horse-drawn steamer, died this week.

He had set a record in 1905 when he brought apparatus from Quincy to Whitman for a fire that all but destroyed Whitman Center. He completed the typical 100-minutes run at record of just better than 9 mph.

He also responded to the great 1908 fire in Chelsea and fires that destroyed the Hotel Stetson in Atlantic Square and the Hotel Pandora in Houghs Neck.

The horse-drawn steamer was replaced in [illegible] motorized tractor.

NQHS COACH LEONE LOOKS TO NEXT SEASON

NQHS football coach Carl Leone said next season could be the brightest in years, noting only 13 of the 57 players would be graduating. "We'll have experience, size and talent," he said.

North completed 1962 with a 6-3 record.

Leading returnees included Bill Curran, Tom Kiley and Walter Simmons in the backfield and on the line, end Mickey Gillis, center Ed Wojciechowski, guard Paul DeChamp and tackle Tom Hanrahan. Promising new additions would be Lee Munson and Bob Stephansky.

QUINCY-ISMS

Reay Sterling of Moreland Road, principal of South Junior High School, died this week. . . . New Year's babies at Quincy City Hospital: a daughter for Mr. and Mrs. Eugene N. Omar of Waterston Avenue; a son for Mr. and Mrs. Walter V. Aquino of Hoover Avenue; and a daughter for Mr. and Mrs. Armen Bullis of Washington Street. . . . Sen. Thomas Burgin ended 38 years of public service with the swearing in of his successor, Councillor James McCormack. . . . Mrs. Pearl Garcia of Nicholl Street was Supreme President of the Emblem Clubs of America. . . . Morrill Real Estate offered a five-room apartment near Quincy Center for $75 a month.

Mrs. Frank Bellino, [illegible] was hospitalized at the Kenmore Hospital in Boston. She was expecting her [illegible] Mrs. [illegible] Dodd, QHS '05, was teaching the geography [illegible] High. . . . Floyd Loring at Hannigan Street was granted an auctioneer's license. . . . Forty-eight residents signed to the reissuance of the entertainment license to the Ringside Cafe on Water Street, including Councillor James McCormack, Councillor George Baker. . . . [illegible] to control the underground fire at Dodd's dump on Quarry Street. . . . James McDonald's Copeland Street [illegible] to manage Lackland Air Force Base in Texas. . . . Miss Marion Reinhardt, former dean of [illegible] Girls' Club, [illegible] Green was installed by the Rev. Jane Bates, [illegible] the Bethany Women's League. . . . [illegible] American Legion met at the Manor. Dale Carnegie [illegible] Mary Lou Cook and Dorothy [illegible] Nancy Hearn Cargill [illegible] [illegible]

Arts & Entertainment

Marie's Kitchen

BY MARIE D'OLIMPIO

Cheese, Ricotta Cake

Mashed potato cheese cake and some of us don't eat pie. So last week I combined the two which resulted with a dessert twice as delicious.

I had a lot of ricotta cheese after making lasagna one day and found a great recipe for cheese cake. I decided to try adding the ricotta to the recipe. Here is the easy recipe that can also be made the day before.

Cheese, Ricotta Cake

1 cup graham cracker crumbs
3 tablespoons sugar
3 tablespoons butter or margarine
4 packages cream cheese (softened)
1 cup sugar
3 tablespoons flour
1 tablespoon vanilla
1 cup ricotta
4 eggs

Mix the graham cracker crumbs, with the 3 tablespoons butter and press firmly onto the bottom of a 9 inch springform pan. Bake at a 325 degree oven for 10 minutes.

Next beat the cream cheese, the one cup sugar, flour and vanilla until well blended. Add the ricotta and mix well. Add the eggs one at a time, mixing on low speed until well blended.

Bake in a 325 degree oven for one hour and 5 minutes or until the center is almost set. Loosen cake from rim of the pan. Cool before removing the rim of the pan. Refrigerate for at least 4 hours or overnight.

I usually serve it with a dob of cream on top. You can also top it with a butterscotch topping as used for ice cream sundaes. I also have made this without the springform pan, [illegible]

PECOS RIVER Country Show Band

Pecos River Show Band First Night Attraction

The Pecos River Country Show Band will take the stage for First Night Quincy performances at the Quincy High School auditorium at 7 p.m. and 9 p.m.

The headlining, six-piece band with lead and harmony vocalists and musicians will be bringing in the 2005 New Year with country favorites, holiday songs country style and a light show.

Audience members are encouraged to wear country attire, cowboy and cowgirl hats, boots, etc. There will be audience participation for young, old and in-between.

The band has performed at Six Flags New England, The Great American Music Festival at the Eastern States Exposition, for the Department of the Interior, the grand opening of the new Basketball Hall of Fame, for the Massachusetts Air National Guard, at state fairs, in theaters, for radio station and corporate events, as well as for charitable functions and fund-raisers, including at "Homeport" the summer residence of William Koch.

Last year the Pecos River Band performed at Presidents Place for First Night Quincy.

Come & Join us at The Tropicana in Atlantic City

THE TROPICANA
Atlantic City

For Reservations
781-585-0093
cell 617-653-1722

Tour Connection 781-585-0093

Did you receive a new
Camcorder or Digital Camera for Christmas?
Do you know how to use it?

QATV

QATV can show you how!

Quincy Access Television
One Day
Camcorder and Digital Camera Workshop

Wednesday, January 5, 2005, 6:30pm-8:30pm
and
Saturday, January 8, 2005, 10am-Noon

Workshop is free of charge.
Bring your Camcorder/Camera and its manual.
Class size is limited. Registration is required.

To register or for more information, call 617-376-1440.

Quincy Access Television — www.qatv.org — See the Difference!

NEWSCARRIERS WANTED
Here's a chance to earn extra money by building a Quincy Sun home delivery route.
Call 617-471-3100

Club 58
& SHOOTERS
Nightclub & Bar • Quincy Center

FEATURING
10 TV's
14 Foot Projection Screen
9 Pool Tables
Dart Boards
Live Bands
DJ's & Dancing

Come with friends to watch the game, play a few racks of pool, utilize our dart boards or just enjoy a couple of cold ones.

You won't find a better atmosphere to enjoy good times with new friends, old friends or all of your friends.

NOW BOOKING HOLIDAY PARTIES!

CLUB 58 / SHOOTERS
58 Ross Way, Quincy Center • 617-471-7788
(Behind 1515 Hancock Street)

Raffael's
Casual Elegance
Dining & Entertainment

Enjoy Our Great New Oceanfront Location In
The Clarion Hotel on Nantasket Beach!

COME JOIN OUR NEW LUNCH CLUB

Twilight Dinner Specials
Broiled Schrod ~ Chicken Parmigiana ~ Veal Marsala
Shrimp & Clams Aglio & Oil ~ N.Y. Sirloin ~ Pan Seared Pork Loin
$12.99
Served with choice of soup or salad, chef's daily accompaniment, ice cream or chef selection & coffee

Monday through Saturday 4-6 p.m., Sunday 2-6 p.m.

LUNCH – Monday-Saturday, 11:30 a.m. to 4 p.m.
DINNER – Monday-Sunday
SUNDAY JAZZ BRUNCH – 10 a.m. to 2p.m.
LIVE ENTERTAINMENT – Friday • Saturday

45 Hull Shore Drive ~ 781-925-4515 ~ www.raffaels.com

MEAT RAFFLE
EVERY SATURDAY
AT 1PM
QUINCY LODGE OF ELKS
254 QUARRY STREET
OPEN TO THE PUBLIC
21 YEARS AND OLDER
• 7 TRAYS OF ASSORTED MEATS
• 7 SECOND PRIZES
• 7 DOOR PRIZES
• 2 MONEY TRAYS
• 1 COMEBACK PRIZE
FREE REFRESHMENTS

SOCIAL

Kiwanis, Lions, Rotary To Conduct Monthly Food Drives For Residents In Need

Quincy Service Clubs To Aid Hunger Network

Quincy's three community service clubs are joining forces to help city and community leaders address the issue of hunger in our community.

Beginning this month, the city's Lions, Kiwanis and Rotary clubs will conduct monthly food drives among their respective memberships, with the collected items brought to the clubs' regular monthly joint meeting. Food will be picked up by the city's newly formed Quincy Hunger Network, which will distribute it equitably among the city's five emergency food pantries.

At the clubs' recent holiday luncheon, longtime community activist Rosemary Wahlberg explained how the Quincy Hunger Network was formed.

"It became apparent that there was an ongoing hunger problem in our community, and with so many premier supermarkets in Quincy, it seemed as though something could be done to address this issue at the local level," she said.

Wahlberg, former director of Quincy Community Action Programs, credited Mayor William Phelan with convening representatives from the city's seven largest supermarkets to form the Quincy Hunger Network. Working with city Health Commissioner Drew Scheele, the supermarkets will now conduct food drives throughout the year, with the food distributed to emergency pantries run by Quincy Community Action Programs, Interfaith Social Services, the Salvation Army, Quincy Crisis Center and Seaside Advocacy Center.

Quincy Lions Club President Jennifer Logue noted the city's three service clubs had often conducted food drives for local shelters and food pantries during the holiday season. The recognition that hunger was a year-round problem for many families, however, spurred the clubs to make the food drive a regular part of the groups' joint monthly meetings.

"Quincy's Rotary, Kiwanis and Lions clubs all share a common goal: to be of service to our community," Logue said. "By working with the Quincy Hunger Network, we hope to help alleviate the food shortages the city's emergency pantries face as they attempt to meet the needs of local residents in need."

FIGHTING HUNGER: Quincy's Lions, Kiwanis and Rotary Clubs recently began conducting monthly food drives to benefit local residents in need. The newly formed Quincy Hunger Network will distribute the food collected each month to the city's five emergency food pantries. From the left: Rotary President Caryn Smith, community activist Rosemary Wahlberg, Lions President Jennifer Logue and Kiwanis President Jean McCarty.

3 Residents Graduate From Western N.E. College

Three Quincy residents have graduated from Western New England College in Springfield.

They are James Borden, master's degree in criminal justice administration; Lisa Laczynski, master's degree in business administration; and David Levine, bachelor's degree in law enforcement with honors.

hair
color
wax
facials
cosmetics
manicures
pedicures

Searching for a new look...

Aura
SALON

1155 Hancock St., Quincy, MA 02169
617-773-2142

ALWAYS BUYING
NEW & OLD
TAJ
COINS
and
STAMPS
9 Maple St.,
Quincy, MA 02169
479-1652
Complete Line of Supplies
Free Estimates

BodyFit
THE FITNESS CENTER WITH WOMEN IN IN MIND
"You take care of your home."
"You take care of your car."
"It's time you take care of the body you live in."
Commit to be fit in 2005!
Join for free!*
*Show us your current or expired membership card from any gym and we'll waive the enrollment fee
LOW IMPACT KICK BOXING / TREADMILLS AND ELLIPTICAL / YOGA
PILATES / SPINNING® / DANCE CLASSES / KIDS CARE / EXPRESS WORKOUT
PERSONAL TRAINING / TEEN & SENIOR CLASSES & MUCH MORE
Conveniently located at the corner of Billings Road and Hancock Street
617-479-8811 • www.bodyfitquincy.com

Puzzled about your future?
Let us help you put the pieces together.
Regina Russell's Tea Room
We have been in the Psychic Reading business for 30 years.
Walk-in service & private readings by appointment.
Psychics available for home and office parties.
Phone Readings Available: 888-655-3456
Open Monday thru Friday 10:30 am - 9:30 pm
Saturday & Sunday 10:30 am - 5:00 pm
40 Franklin Street - Quincy, MA - Phone: 617-472-9606
Free weekly horoscopes on our website: www.rrtearoom.com

BRIDAL DIRECTORY

FLORISTS

ALMQUIST FLOWERLAND
GARDEN CENTER, FLORIST & GIFTS
Elegant Arrangements
Living Beauty
326 FRANKLIN STREET, QUINCY • 617-479-2020

Quint's House of Flowers
Family Owned & Operated since 1919
761 SO. ARTERY, QUINCY
617-773-7620

STEMS
FLORAL DESIGN
Specializing in Unique CUSTOM DESIGNED WEDDINGS
555 Hancock Street, Quincy 617-770-9090

Devine Designs
FLORAL CREATIONS FOR ALL OCCASIONS
Weddings, Invitations, Favors & Gifts
617-471-3772 367 Billings Road, Quincy

JEWELRY

LeCOLSON Fine Jewelry
Quality and Integrity a Tradition
The Coletti Family: Al - Dave - Mark
795 HANCOCK ST., (Hancock & Clay Sts.) 617-786-7942
January Birthstone is Garnet. Hand Capped Accessible

JUSTICE OF THE PEACE

DENIS E. TARDO
JUSTICE
OF THE PEACE
617-905-7254

RELIGIOUS ITEMS

Unity Candles *Rosary Beads*
RELIGIOUS ARTICLES
CREEDS CROSSING
BOOKS • GIFTS MUSIC • BIBLES
25 BEALE STREET
Mon - Sat 9:30am -6:30pm
WOLLASTON
(617) 471-0990

THE LOMBARDO FAMILY hosted 675 people at their third annual "Giving Thanks Celebration - A Free Thanksgiving Dinner" which the family hosted at Lombardo's function facility in Randolph Thanksgiving Day. Gathered together for a group photo are (from left) Bob Colia, Dennis Lombardo, Lombardo family patriarch Sal Lombardo and his wife, Mabel; Executive Sous Chef Graham Hawkins, Paula Lombardo-Colia; Executive Chef David Todisco and his son, Joshua; Nick Colia, Nina Lombardo Barros and her daughter, Johanna Barros; Alessandra Colia; Sal Lombardo, Francesca Lombardo and Vincent Lombardo. This year's dinner was the most attended in the tradition's 33 years. Quincy residents were among those who attended the event, which has been hosted at Lombardo's the past three years.

17 Residents Enrolled At Benjamin Franklin

Seventeen Quincy residents have enrolled at the Benjamin Franklin Institute of Technology in Boston.

They are and their major associate degree technology programs are:

Kin M. Ma, Zhong H. Liang, Mohammed S. Najem, all architectural; Hadar Z. Hussein, Mohammed R. Jawad, Adam Robert Tringale, John V. Phan, Thomas C. Chu, Michael J. Grey, Jimy Ming Pan, Arion Selko, Jin Ming Pan, all automotive; Dung C. Lam, electronic engineering; Tung N. Tran, mechanical engineering.

Three students received certificates in proficiency: Gary Poon, HVAC technology; Pierre M. Jacques and Michael Barrett Havilend.

The Four's Restaurant

Come to this Sportsman's paradise and catch a game on one of our 33 HD TV's.

We are known for fine food & great service and serve our full menu daily until midnight.

NOW OFFERING DELIVERY

"The Four's is Gourmet Greatness" so says the Phantom Gourmet

15 Cottage Avenue
in Quincy Center
located in the Hancock parking lot across from the courthouse
617-471-4447

www.thefours.com

166 Canal Street
in Boston
Located near North Station across from the Fleet Center
617-720-4455

271 On Atlantic Honor Roll

Atlantic Middle School lists 271 students on the honor roll for the first term.

They are:

HIGH HONORS

Grade 6: Robert Bennett, Erica Brady, Jaclyn Bryson, Christopher Cataldo, Joanne Ching, Jack Cochrane, Samantha Deforge, Julie Doyle, Connor Flynn, Abigail Gardner, Krisi Gjini, Amy Ivy, Garrett Kelley, Scott Knight, Brenda Lam, My Thanh Luc, Amy Ly, Christina Ly, Maggie Lynch, Jose Melendez, Michael Pizziferri, Joseph Queen, Cassandra Reamer, Brianna Rulifson, Leanna Santos, Jiabao Shang, Shan Shao, Gabrielle Silva, Deanna Soricelli, Nicolette Soricelli, David Wong, Doris Wong.

Grade 7: Jessica Ainsley, Ada Chan, Giyan Chan, Diane Chen, Allison Figueroa, Michael Gates, Cindy Ho, Samantha Lau, Sharon Lee, Justin Li, Amy Lo, Hui Ling Lu, Kristen Moreno, Adrian Morfe, Vicky Nguyen.

Grade 8: Kayla Chou, Rachael Crifo, Joseph Fonseca, Tien Hoang, Lisa Lee, Jennifer Leung, Fang Lin, Anna Lu, Ricky Lu, Kathleen Lynch, Benjamin Mui, Michael Murphy, Andy Ng, Jessie Ngo, Amanda Rekha, Richard Ryan, Matthew Sheridan, Stanley Tam, Bonnie Wong, Lai Ying Yeung, Simon Yeung, Mu Shi Zhu.

HONORS

Grade 6: Jessica Allen, Tara Allen, Jade Arsenault, Elijah Bun, Justin Callahan, Shirley Chan, Cheuk Ying Cheung, Michael Curran, Jeffrey Dao, Linna Duong, Kimberly Ellis, Francesca Federico, Sean Feeney, Marissa Felaccio, Jillian Fisher, Teresa Fong, Julia Gervais, Brendan Glynn, Brian Grasselli, Dillon Green, Lorena Guimaraes, William Ho, Flora Hu, Alexandra Keener, Jillian Keezer, Eric Kelly, Aisling Kenny, Lin Lau, Franklin Lee, Timothy Lennon, Andrea Li, Edward Liang, Wei Liang, Gary Lu, Judy Ly, Nathan Mailhiot, Molly McCarthy, Heng Cong Mei, Michael Morrison, Jennifer Murphy, Andrew Nelson, Quynhnghi Nguyen, Joshua Ocha-Ali, Robert Page, Thomas Pecoraro, Lee Piatelli, Kyle Ptak, Susan Quan Man, Shelby Rink, Trevor Roberts, Brenleys Santiago, Taylor Shepherd, Jia Qian Shi, Mechell Ta, You Da Tan, Daniel Thornton, Brenda Tran, Nancy Tran, David Truong, Shirley Van, Yingqi Wang, Sonia Weng, Tina Weng, Henry Wong, Winnie Yu, Kyle Zarnoch.

Grade 7: Carolyn Ainsley, John Ainsley, Jeffrey Alsip, Christopher Anderson, James Barresi, Jennifer Barrett, Ida Bixho, Chealsie Brodeur, Garren Burt, Lauren Castonguay, Henry Chan, Jeffrey Chan, Wanda Chan, Alex Chen, May Sen Chin, Anita Chung, Joseph Cochrane, Emidio Covais, Kayleigh Crosby, Jacquelyn Devin, Anna Duong, James Finn, Timothy Fitzgerald, Ryan Gorman, Benjamin Ha, Andrea Holcomb, Timmy Huang, Nghi Huynh, Bryan Jackson, Lynda Kry, Calvin Lam, Van Lam, Matthew LaPierre, Devin Layden, Tina Lei, Biao Li, Jhog Li, Shuyi Lin, Ryan Louis, Jonathan Luong, Steven Ly, Barry Mac, Melissa Mah, Courtney McBrien, Devon McKay Leonidha Pulluqi, Geoffrey Quach, Michael Renken, Angela Rondon, John Russell, Basem Sadaka, Mabel Setow, Emily Smith, Raymond Tang, Kevin Therrien, Nhi Tran, Wing Na Tsoi, David Wolfe, Yi Kit Wong, Jeffrey Yeh.

Grade 8: Kyieshia Alexander, Bryan Ash, Dylan Baker, Linda Baldwin, Ronald Barden, Jillian Berry, Kyle Briody, Lauren Brooks, Trevor Brown, Amy Carchedi, Winnie Chen, Taylor Chroniak, Shannyn Civiello, Mary Connell, Nicholas Couture, Tommy Dao, Mario Dashi, Nhung Dinh, Joseph Edgerly, Raymond Fang, Rachel Graham, Jasmine Hickey, Emily Histen, Jessica Howlett, Alexander Huang, My Huynh, Matthew Jay, Amy Kelly, John Kerin, Caitlyn LaBelle, Teddy Lee, Dennis Leung, Annie Li, Chunliu Li, Frederick Li, May Li, Chi-Ho Liem, Long Huang Lin, Jason Luc, Julie Lynch, Xiao Yuan Mai, Kelly Manning, Rebecca McBurnie, Kimberly McDonough, Brenna McGoff, Brian McLean, Edward McManus, Teala Muir, Sean Naughton, Catherine O'Connell, Emily Page, Kevin Poteau, Tina Prifti, Caroline Robinson, Amanda Starr, Mark Sullivan, Stephen Sullivan, Ka Kui Sun, Ryan Tham, Lamonte Toombs, Man Loi Tran, Christine Truong, Xi Xi Wang, Samantha Wieher, Nicole Winters, Stanley Wong, Yao Sing Wong, Cindy Wu, Xing Amy Wu, Zhuo Qiang Wu, Emily Zarnoch, Kun Zeng, Jeffrey Zhen, Guang Lin Zheng, He Mike Zheng, Xing Zou.

A Holiday Gift for All Seasons

CARE • COMFORT • COMPANIONSHIP

From "Rise and Shine" bath and breakfast service to "Tuck In" service and Overnight Stays or anything in between. Welch Home Care provides a range of in-home services 24 hours a day.

Trust, Security, Peace of Mind.

Call today for a complimentary consultation.

1-800-339-5020

Welch HOME CARE SERVICES
Senior Care Specialists
www.welchhrg.com

Affiliated with the family-owned Welch Healthcare & Retirement Group, serving South Shore seniors and their families for more than 55 years.

THE HOLY GROUND Restaurant & Bar

VOTED 'Best Pub Grub' by The Patriot Ledger

'Best Irish Restaurant/Pub' Patriot Ledger '04

1600 Hancock Street, Quincy / 617-773-4334
Kitchen Open 10am-10pm
Lunch & Dinner Specials Daily / Breakfast All Day!

- Mon-Fri 5-10pm: Dinner for 2 only $12.95
- Watch all you favorite sports on our Plasma TVs
- Thurs: Yard Rock Blues Night
- LIVE Entertainment Thursday-Sunday

www.holyground.com

BATES & RIORDAN, LLP
Attorneys At Law

Theodore Riordan, Esq.
Former clerk, RI Supreme Court

Deborah Bates Riordan, Esq.
Nurse-Attorney

Free Notary Services

Free Consultations

www.BatesRiordan.com
645 Hancock Street, Wollaston • (617) 328-8080

MAYOR WILLIAM J. PHELAN

Invites You To

A Family FIRST NIGHT

December 31, 2004
4pm-9pm

FIREWORKS / PARADE / ICE SCULPTURES

17 Venues Featuring

RIVERSIDE THEATREWORKS	RADIO DISNEY
FROSTINA!	BOBARINO GRAVATINI
TOM THE MAGICIAN	DENIS O'GORMAN
QUINCY ART ASSOC. SHOW	COMMUNITY TALENT SHOW
STORYTELLERS	FORBES SCHOOL OF IRISH DANCE
SING-A-LONGS	SOUNDS OF SINATRA, BENNETT & MORE
KIDSFEST!	QATV-LIVE
FIESTA FLAMENCO	TITANIC ORCHESTRA
PECOS RIVER	THE DRUM CONNECTION
THE DANCE FORCE	INTERNATIONAL FOOD EMPORIUM
JAVA JIVE	& MORE

Buttons

$7 per button ($10 at event)

$20 Family Pack of 5

Buy Your Buttons at

CITY CLERKS OFFICE

THOMAS CRANE LIBRARY

PARK & RECREATION DEPT.

DUNKIN' DONUTS LOCATIONS

Call 617-376-1251 for more information

136 On Point Webster First-Term Honor Roll

Point Webster Middle School lists 136 students on the honor roll for the first term.

They are:

HIGH HONORS

Grade 5: Abrar Ahmed, Zeena Bartolome, Jessica Bowe, Molly Brennan, Dylan Brodeur, Melanie Chin, Molly Cunha, Joshua Dande, Cody Ellison, Havisha Gadepalli, Abhuit Gudivada, Blair Hajjar, Allyson Howie, Jinming Hu, Keila Knapp, John Kozlowski, Peter Lieu, Joanna McGroarty, Victor Monterroso, Joseph Morani, Felix Reynolds, Phillip Reynolds, Justin Riley, Akshat Shekhar, Heather Spargo, Hope Spargo, Midoriko Takeuchi, Andi Trebicka, Emily Troy, Hason Wong, Philip Zeng, Calvin Zhu.

Grade 6: Stacey Almario, Lisa Chan, Matthew Peterson, Marvin Wong, Samson Yu.

Grade 7: Richard Ash, Mark Baladiang, Bianca Blakesley, Zachary Dwyer, Ashley Ingemi, Sophina Ji, Anruddha Kaushik, Kylie Kozlowski, David Nguyen, Minh-Nguyet Nguyen, Dora Pepo, Lyna Pham, Andy Quach, Nurulaane Tauhid, Clara Yee.

Grade 8: Mai Chau, Christopher McGroarty, Vivian Pham, Christina Tam, Phuong Thao Than, Thuy Vo, Tony Yu.

HONORS

Grade 5: Julie Broadbent, Sara Chaudhry, Henry Chen, Stanley Cruz, Keenan Daniels, Emily Gaffney, Amanda Granahan, Charles Hanrahan, Norela Haviari, Amber Jones, Stephanie La, Danilo Lopes, Annie Maloney, Samah Marhamo, Thais Melo, Connor Quinn, Isabella Santorelli, Timothy Saunders, Burak Sezer, Kiana Truong, Phillip Truong, Jadah Yesufu.

Grade 6: Megha Bector, Alvin Chen, Martin Conroy, Charlene Duggan, Christina Elisio, Leslie Garcia, Kelsey Ingemi, Joshua Ledger, John Luong, Daniel McLaughlin, Anthony Mormino, Carol Onyeokoro, Alexa Reichert, Ossama Senhaj, Armagan Sezer, Michele Tran, Maria Vazquez, Milagros Vazquez, Asha Waterhouse.

Grade 7: Kyle Campbell, Jennifer Conant, Krysta Failla, Sinea Fitzpatrick, Yao Qiang He, Thomas Higgins, Stephen Kozlowski, Chino Mapa, Mariam Marhamo, Kevin Mei, Ryan O'Toole, Maris Pepo, Meghan Quinn, Eduardo Ramos, Brian Repetto, Herssie Anne Samson, Emma Smith, Samantha To, Julie Tran, Kyle Waldron, Koy Wilson, Haley Wong.

Grade 8: Alfredo Barzola, Richard Cheung, Amanda Fonseca, Sean Gray, Matthew McGroarty, Robert McGroarty, Mark O'Brien, Jeffrey Pereira, Kaila Roach, Thien-An Tonnu, Annie Tran, Andrew Trubiano, Sofjola Voskopoja, Ming Wood.

QATV Camera And Camcorder Workshop Jan. 5, 8

Quincy Access Television (QATV) announces two workshops to assist residents who want to learn how to operate their new digital camera or camcorder.

The one-day instructional workshops will be held Wednesday, Jan. 5 from 6:30 to 8:30 p.m. and Saturday, Jan. 8 from 10 a.m. to noon, at QATV, 88 Washington St., Quincy Center.

The workshops are free and open to Quincy residents.

Registrants need only bring their camera or camcorder and its instruction manual. For owners of a 35mm or digital camera, instruction will be given in shutter speeds, aperture use, the advantages of a monopod and more. Owners of camcorders will learn about white balancing, iris settings, do's and don'ts of zooming and other tips.

To register or to find out more information, call 617-376-1440.

SECONDARY LUNCH MENU

Monday, Jan. 3
Toasted cheese sandwich, tossed salad, fresh fruit or fruit juice.

Tuesday, Jan. 4
Grilled hot dog on a bun, baked beans, coleslaw.

Wednesday, Jan. 5
Mozzarella cheese sticks and chicken tenders, potato wedges, salsa for dipping, roll, fruit cup.

Thursday, Jan. 6
Ham and cheese on a croissant, chicken with rice soup, fresh fruit, fruit juice.

Friday, Jan. 7
Turkey and cheese nachos, tortilla chips, corn niblets.

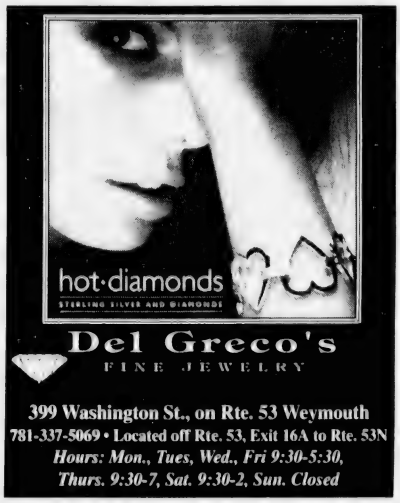

Del Greco's
FINE JEWELRY
399 Washington St., on Rte. 53 Weymouth
781-337-5069 • Located off Rte. 53, Exit 16A to Rte. 53N
Hours: Mon., Tues, Wed., Fri 9:30-5:30,
Thurs. 9:30-7, Sat. 9:30-2, Sun. Closed

DANCE SUPPLIES
IN BRAINTREE
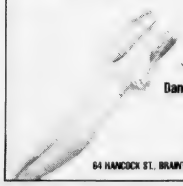
WE HAVE SUPPLIES FOR
Ballet, Tap, Jazz, Gymnastics, Skating, Irish Step & Cheerleading
Danskin, Capezio, Bloch, Mondor & more
Children & Adult Sizes
KAREN'S KIDS STUFF
64 HANCOCK ST., BRAINTREE 781-843-1871 WWW.KARENSKIDSSTUFF.COM

EMPOWER YOURSELF WITH A CONFIDENT SMILE

Winter Special!
Complimentary Whitening
with every new patient exam, cleaning and diagnostic films.
Now through the month of December.
Dr. Jenna Chase D.M.D. accepts patients of all ages and dentistry needs. She graduated Magna Cum Laude from Boston University School of Dental Medicine, and completed residency at Harvard University School of Medicine.
Marina Bay Dental Associates P.C.
308 VICTORY RD. • MARINA BAY • QUINCY • 617-479-8080

AGNITTI INSURANCE
HOME • AUTO • BUSINESS
LIFE • FINANCIAL

Anthony L. Agnitti, CIC, LIA
Certified Insurance Counselor
Licensed Insurance Advisor
CALL FOR A QUOTE ON PROPER INSURANCE COVERAGE AT COMPETITIVE PRICES!
ASK ABOUT OUR AUTO AND HOMEOWNER INSURANCE DISCOUNT PROGRAMS
24-Hour Emergency Access
770-0123
21 FRANKLIN ST., QUINCY

Getting the best care
just got easier.
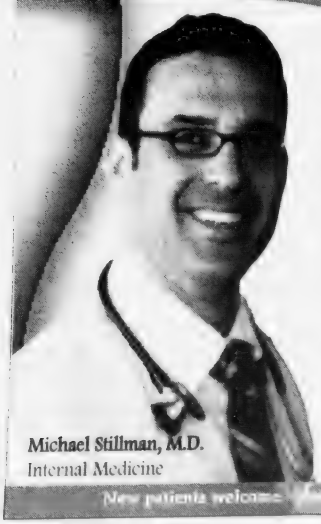
Dr. Michael Stillman is a board certified primary care physician who offers personalized health care for men and women at all stages of their lives. He is accepting new patients by appointment and is located at Milton Hospital. Milton Hospital provides Interpreter Services for our Non-English speaking patients.
To make an appointment call Dr. Stillman at: 617-698-6980
Milton Hospital
The Care you want close to home.
92 Highland St., Milton, MA 02186
www.miltonhospital.org
Michael Stillman, M.D.
Internal Medicine
New patients welcome. Most major insurances accepted. Call us today.

BARRY RABINOVITZ
President
I love what I do!
Helping people with Real Estate!
I'm committed to putting in the time and energy (so you don't have to) to do the best job in helping you with your Real Estate needs!
Service You Deserve. People You Trust.
Classic Homes
GMAC Real Estate
680 Hancock Street, Quincy, MA 02170
617-328-5800

THE COASTAL STORM that blanketed Quincy with 10 to 12 inches of snow this week may have been a nuisance to the older folks but not to youngsters who enjoyed getting in some sledding. Here on a hill at Sterling Middle School are Kayla Mothersell, Alex Newman and Briana Mothersell.
Quincy Sun photo/Noreen O'Shea

LICENSE BOARD BRIEFS

The License Board took the following action at Tuesday's meeting.

•Granted a Keno License to John DeBartolo, Jr. and Austin O'Malley owners of the Hancock Tavern, 668 Hancock St. formerly Well's Grille.

•Granted a change of managers at the 1170 Club, 1170 Hancock St. part of the Masonic Temple from George Skerritt to Robert Purpura.

Chairman Joseph Shea said that the Alcohol Beverage Control Commission (ABCC) will hold a hearing on March 2, 2005 because Alan Dinh, owner of Juliano's on Hancock St. is appealing the board's action to suspend its license for serving alcohol to underage persons.

Shea said that the Wine Messenger on 111 Franklin St. had its license suspended for five days from Jan. 26 to Jan. 31 for delivering alcohol to underage persons.

Shea said the License Board was not involved in the suspension, but instead it came from the ABCC. He said the ABCC asked the board to make sure they honor the suspension.

PERLMAN & WING L.L.P.
A FULL SERVICE LAW FIRM
• Personal Injury • Criminal Law
• Real Estate • Wills/Trusts
• Divorce • Corporate
MAX D. PERLMAN J.P. WING
617-376-8500
20 Whitney Road Quincy
Conveniently located near Quincy Center (T)
Twenty Whitney Road

SUCCESS STARTS HERE
ASIAN AMERICAN BANK
Member FDIC Equal Housing Lender
LUCKY NEW YEAR
SPECIAL PROMOTION
88 Days Term CD
2.08% (2.10%* APY)
Min. Deposit $2,500
388 Days Term CD
2.75% (2.75%* APY)
Min. Deposit $2,500
*Rates effective 12/6/04 and subject to change without notice. Offer expires on February 28, 2005. Early withdrawal penalty applies. Available for personal and business accounts. For further information, please contact one of our customer service representatives. Some restrictions may apply. Offer cannot be combined with any other offer.
QUINCY BRANCH
President's Plaza, 270 Quincy Avenue, Quincy, MA 02169
phone: 617-328-8818 fax: 617-328-7798
ALLSTON / BROOKLINE BRANCH 617-738-1717
BOSTON BRANCH 617-338-0290
CORPORATE / LOAN OFFICE 617-695-2800
www.asianamericanbank.com Toll free 1-866-695-0038

B.C.'s BILLIARD & DARTS
"RED SOX & PATRIOT ITEMS"
Pub Stools - Pub Tables
Pool Cues - Pool Balls
Dart Boards with Dart Cabinets
242 West Main St., Avon, MA 02322
Phone: 508-588-1369 • Fax: 508-588-1037
www.bcsbilliard-darts.com

CRABTREE & EVELYN
~fragrance of the month~
FREE
2005 Calender
ABIGAIL'S CROSSING
1360 Hancock St., Quincy • 617-472-5667

QUINCY CAR WASH
Specialized Detailing
Interior & Exterior
Great Holiday Gifts!
GIFT CERTIFICATES & COUPON BOOKS!
Mention this ad and receive a
FREE CAR WASH
With the purchase of a coupon book or a gift card
$25 Gift Card only $20
$50 Gift Card only $40
(Offer Expires Jan 15, 2005)
459 Southern Artery
Quincy 617-479-4119
www.quincycarwash.com

Hey Quincy!!!
IT'S OUR 16TH YEAR!
Quincy Evergreen Program wants to swap your Christmas tree for a new EVERGREEN.
BRING YOUR TREE FOR MULCHING
from 7:30 a.m. to 3 p.m.
Weekdays Dec. 27, 2004 to Jan. 14, 2005
Saturdays, Jan. 8 & Jan. 15, 2005
to the
Richard J. Koch Family Park & Recreation Center
1 Merrymount Parkway
Receive a coupon entitling you to receive a live 10-inch Evergreen
Saturday, April 23, 2005 or Sunday, April 24, 2005
YOU CAN ALSO BRING YOUR USED GIFT WRAPPING PAPER FOR A COUPON. FOR QUINCY RESIDENTS ONLY.
QUINCY EVERGREEN PROGRAM
William J. Phelan, *Mayor*
Jay Cashman, *Sponsor*
Leo J. Kelly, *Chairman, Ward One Councillor*
For more information call:
Quincy Park Department at 617-376-1251

Council Supports, Mayor Refuses Tax Relief Proposal

(Cont'd From Page 5)

Mayor Phelan introduced a measure asking the City Council to rescind an ordinance that mandates the city to staff each piece of fire apparatus with one officer and three firefighters. In essence, the staff requires an officer and two firefighters.

Baron Wyatt, manager of project cost & the DPW, projected a wound cost as much as $310,000 for recurring flooding problems of mold, moisture and foul odors from the ventilation system of the five year old Marshall Elementary School.

Forty city employees with a combined tenure of 1,073 years of service , took the early retirement incentive effective Dec. 31, 2003. The list included Jack Mather, director of the Quincy Housing Authority, with 28 years of service.

The deadline for the USS Salem to be out of its berth at the old Fore River Shipyard was extended to April 1 by the MWRA, the owner of the property. Former Mayor Lane Sheets, chairman of the board of directors of the non-profit investment, said he was confident a deal can be worked out.

The historic Col. John Quincy tankard, saved for Quincy from the auction block by Attorney George Burke, went on permanent display at City Hall. Burke's successful bid for the 237 year-old solid silver tankard was $160,000.

Dan Quirk, who bought the old Fore River Shipyard at auction, agreed to pay $1.8 million in back real estate taxes, returning the yard to the city tax rolls for the first time in 25 years.

2004 IN REVIEW

Firefighters braved sub zero temperatures to fight a three alarm fire that destroyed the home of the Daniel Jenkins family on Carlson Street. The thermometer read about 9 degrees below zero and the wind chill lowered the mercury to 20 below.

Pete Zoia, the captain of the first North Quincy high School football team in 1930 and assistant coach for 20 years, was honored by the Quincy 50s Alumni Benefit Fund. "No one bleeds truer red and black than him," said former Raider Coach Ken McPhee.

Deaths in January included:

Robert Leo Eng, 78, of Quincy, former state commander of the American Legion and longtime photographer.

Gladys Harris, 86, and her husband, Frederick, 87, of Carver, formerly of Quincy, once co-owners of "The Jenney," a gas station and variety store in Quincy, three days apart.

William K. Flynn, 56, of Quincy, city edition editor and columnist for the Patriot Ledger.

Josephine Bertrand, 80, of Quincy, who gave birth to her 13th child in 15 years on April 13, 1962.

Louis Fatella, 73, of Quincy, a member of the U. S. Olympic boxing team in 1948 at the age of 16.

John J. McNitt, 86, of Quincy, retired regional director of the Veterans Administration.

GEORGE WASHINGTON (Boris Koski) on stilts welcomes visitors to ice sculptures on Constitution Common in front of new City Hall during the 8th annual Presidents' Day Winter Carnival in February. Behind him is the World War II statue. Several hundred people attended the carnival despite cold weather. *Quincy Sun Photo/Robert Noble*

FEBRUARY

The City Council, by a close 5-4 vote, took the extraordinary step toward providing tax relief for homeowners by moving to take advantage of a new state law permitting the city to set a tax classification of more than 175 per cent for businesses.

But Mayor William Phelan, calling it "a grave disservice," refused to endorse the Council's home rule petition to the legislature, saying it would offer short-term relief but punish taxpayers in the long run. The Mayor's decision effectively killed the proposal.

The State Department of Environmental Protection expressed concerns regarding the ability of the city to build a planned $110 new high school on Faxon Field without impacting the wetlands at the site.

Mayor Phelan's failure to reappoint Walter White, the chief building inspector, and Jonathan Yip, the equal employment officer, drew an angry response from City Council members.

Alan Cousin, president of the Quincy Taxpayers' Association, said membership in the QTA has more than doubled since residents received their latest property tax bills, showing an average 18 per cent increase or a $550 hike per home.

The QTA asked the state to investigate what it called irregularities in a tax settlement between the city and a company controlled by Dan Quirk, owner of the Fore River Shipyard.

Under the agreement, the city is to receive $1.8 million from March Forth, LLC, for a parcel it bought at the shipyard while waiving any claim to other back taxes, interests, fees or costs.

The School Committee issued a firm ultimatum to Quincy College: Pay outstanding rent totaling $443,000 or pack up and get out. The college was reluctant to pay the full sum since the city raised the rent on the three buildings for $217,000.

The City Council approved a measure that would

(Cont'd On Page 13)

Warmest Wishes to you and your family for a great holiday season.

Bruce and Maureen Ayers

State Representative

A Blessed And A Happy 2005

A gift in lieu of Christmas cards will be made to the Quincy Foundation.

City Councillor at-Large
Joe Finn and Family

Seasons Greetings! Wishing you a Happy and Healthy New Year

from

ABIGAIL'S CROSSING

1360 Hancock St., Quincy

617-472-5667

From our Family to You and Yours Merry Christmas and Happy New Year

The McDermott Family

Norfolk County
Register of Probate
Patrick McDermott
Attorney
Tracy Wilson
Alana and Adam

100 Residents Protest Property Tax Increase At City Hall Rally

MORE THAN 100 residents, many carrying signs, protested the average 18 percent jump in their real estate taxes this year at a March rally in front of City Hall. The protest was the second sponsored by the Quincy Taxpayers Association.

Quincy Sun photo/Robert Noble

2004 IN REVIEW

(Cont'd From Page 12)

allow certain seniors over the age of 65 to defer their water bills and also approved a proposal that would effectively lower the interest rate on water bill and property tax deferrals for the elderly.

Three city employees, Warren Sproul of the Information Technology Department; Carol Block of the Treasurer Office; and William Chase of the Department of Public Works, were cited for outstanding performances in their jobs.

Edward J. Keohane, owner of the Keohane Funeral Service and chairman of the Quincy Partnership, was named Citizen of the Year by The Quincy Sun.

The City Council called on Mayor Phelan to conduct a comprehensive study of the needs of the Fire Department in the wake of reports of possible cuts in firefighting services and/or personnel.

Auditor Rick Fitzpatrick said that if current trends continue the Fire Department's $600,000 overtime budget will be exhausted in April, three month before the end of the fiscal year. It had already spent $500,000, he said, and was spending at a rate of $10,000 a week.

Members of the eight Catholic parishes in Quincy were nervously awaiting further word after the Archdiocese of Boston announced that 80 of its 357 parishes would be closed in an economy move.

Closure recommendations made by the Quincy Cluster included Star of the Sea in Squantum, St. John the Baptist in Quincy Center, and St. Elizabeth Ann Seton, created in 1999 by the merger of Our Lady of Good Counsel in Merrymount and St. Boniface in Germantown.

Responding to reports that illegal rooming house are widespread in Quincy, Police Chief William Falco told the City Council's Oversight Committee that "without any evidence, I don't think its a major problem for the city."

Bonnie Hirtle, a senior guard, became Quincy High School's leading all-time scorer when she tallied 16 points in a 50-44 loss the Whitman-Hanson, eclipsing by one point the previous mark of 1,138 set by Kerri Connolly in 1992-96.

Deaths in February included:

Joseph P. Malvesti, 92, of Quincy, a fire lieutenant, one of five brothers on the police and fire departments a combined 150 years.

The Rev. George Hodgkins, 80, a Quincy-born Congregational minister who served churches in Massachusetts and Connecticut for 50 years.

James B. Clancy, 85, of Hull, patriarch of the Clancy Family Singers and owner of James B. Clancy Plumbing and Heating of Quincy.

Helen F. Reviere, 101, of Quincy, a resident of Houghs Neck for 73 years.

Gaetano Brancaccio, 58, of Quincy, the nation's longest survivor of triple transplant surgery.

Jane Reikard, 81, of Quincy, the city's Rent Grievance Officer for nearly three decades.

MARCH

More than 100 people stormed the mall in front of City Hall in a protest, organized by the Quincy Taxpayers Association, against the 18 percent property tax increase that went into effect Jan. 1.

Protesters clutched homemade signs that read, "Can I live in Quincy?" and "Don't tax me out of my home!" while one very young protester held a sing that asked "What will my taxes be?"

Mayor William Phelan submitted to the City Council a $10 million bond package to play for road repairs, building maintenance, DPW equipment and financial software for the city.

Two national bond rating firms, Standard & Poors and Moodys, reaffirmed Quincy's A3 and A minus ratings in reports issued in the context of the city's proposal to issues a $4.06 million General Obligation Bond.

Mayor Phelan revived a plan to hire a chief financial officer for the city in order to streamline municipal budget affairs and save the taxpayers money.

"The timing is right," said the Mayor. "We are going to introduce a pavement management plan, a capital improvement plan and an integrated financial management system and to do so will require a position such as a chief financial officer."

Traffic Engineer Roy Lamotte Jr. proposed a $1 an hour up to $7 a day parking fee for the Ross Parking Garage and the Hancock Parking Lot. Parking currently is free for two hours, 25 cents an hour after that.

The State Building Board of Appeals authorized the USS Salem Naval Shipbuilding Museum to resume sleepover visits by tour groups in the spring if a number of recommendations are instituted.

Homestate Sen. John Kerry breezed past Sen. John Edwards of North Carolina to win the Democratic primary in Quincy with more

(Cont'd On Page 14)

As We Celebrate The Peace And Joy Of This Holiday Season We Extend Our Best Wishes For A Happy And Healthy New Year.

Mayor William and Tracey Phelan

and children Kerry, Brianne,

William Arthur, and Rachel

400 Wollaston Residents Rally In Support Of Preserving Engine 4

Cont'd from Page 13

than 50 percent of the vote. Only 20 percent of Quincy's 83,192 voters turned out.

More than 400 Wollaston residents and concerned citizens signed petitions asking the city to preserve the firefighting services of the Wollaston Fire Station, particularly Engine 4, which faced elimination in a cost-cutting move.

Fire Chief Paul O'Connell allayed growing concerns by assuring the City Council that there would be no cuts in service or equipment, at least for the remainder of the fiscal year.

The Chief's draft version of a request for proposals to conduct a review of the Fire Department's long-term staffing, space and equipment needs was greeted with sharp criticism for not including a steering committee.

"Apparently, the Mayor does not want input from the City Council, the community or the union," said Councillor Joseph Finn. "He is proceeding in a unilateral manner."

Police shut down Matrix Health Inc., a massage parlor at 62 Coddington St., across the road from Quincy High School, next to the South Shore YMCA and on the same block as Bethany Congregational Church, as a prostitution operation.

Second and third graders at the Beechwood Knoll School presented a check for $1800 to the Broad Meadows Middle School in memory of Anne Marie Zukauskas, the late principal at Broad Meadows, who died in December.

The Ahern brothers, Dana, Taylor and Mark, former Marines all, led the tribute to departed Vietnam veterans at the Vietnam Veterans' Clock Tower at Marina Bay. A fourth Ahern brother, Brian, was killed in Vietnam.

A neighborhood advisory board was convened by Ward 5 City Councillor Doug Gutro to address concerns regarding environmental and aesthetics issues at Sailors Home Pond in the Beechwood Knoll section of Wollaston.

Developer Mark Dickinson revealed plans to build a $50 million 16-screen movie complex and six-story luxury residential building at one of the parking lots at the North Quincy MBTA station.

But the proposal was placed on the back burner when the initial public hearing drew a negative reaction from the 200 to 300 who attended.

Quincy College, now some $443,000 behind in a rent increase, offered to pay the increase if the city would agree to extend and maintain the three city-owned buildings occupied by the school.

In a formal letter to Quincy College President Sean Barry, the School Committee order the college to move out of the city-owned buildings by May 31. The college had missed a March 15 deadline to pay back rent.

The two-year rent dispute between the city and the college was finally settled in an accord that brought $3 million to the city and gave the college more freedom to buy, sell or lease real estate. It also defined city-college relationships in the future.

Meanwhile, State Attorney General Thomas Reilly's office launched an investigation into six complaints that Quincy College's surgical technology program did not provide adequate training.

But the New England Association of Schools & Colleges Commission on Institutes of Higher Learning recommended the college be granted a full 10-year accreditation with no restrictions on the program.

[illegible] U.S. Army was bequeathed the equivalent of $2.5 million in the will of Lily I. Jutila of Quincy, who died Nov. 1, 2001, at 82 with no known heirs, leaving 30 shares of Berkshire Hathaway stock, which was selling for $91,000 per share.

Eric Stoeckel of Burgin Platner & Hurley Insurance, was elected president of the Quincy Center Business and Professional Association, succeeding Jeff Bertman of Rogers Jewelry.

The Park and Recreation Board reaffirmed a previous decision to ban dogs from playing fields, beaches, totlots and courts after receiving complaints of negligent of owners failing to clean up after their pets.

After four previous attempts had failed, Brigadoon's restaurant at 520 Washington St., was finally granted a permission by a 4-1 vote of the Licensee Board to remain open until [illegible] instead of closing at 1 p.m.

The Quincy High School girls softball team dedicated it season to Rachel Sorensen, the senior starting pitcher and tri-captain, who was diagnosed with Guillian-Barre Syndrome, a disease that attacks the neurological system, and will miss the season.

Deaths in March included:

Daniel Mahoney Sr., 70, of Braintree, formerly of Quincy, a member of the North Quincy High School Football Hall of Fame.

Ambrose Milford, 77, of Quincy, died while serving as election warden at the Lincoln-Hancock School.

Richard A. Fee, 84, of Hingham, co-founder and former owner of the Quincy plumbing firm of George H. Peterson Co.

Anastasia D. Kesaris, 88, of Quincy, former owner of the Clam Box restaurant on Wollaston Beach.

Michael J. Kelly, 55, of Quincy, general counsel for the Massachusetts Board of Registration in Medicine.

Cont'd On Page 15

2004 IN REVIEW

JOSEPH BROOKER, (center) president of the Vietnam Combat Veterans Combined Armed Forces, places a wreath in memory of Quincy's fallen heroes during a ceremony held at the Vietnam Veteran's Clock Tower, Marina Bay, in March. Lawrence A. Connors (left) from the United States Marine Corps, read the roll call of departed brothers. John Joyce (right), retired from the United States Navy, salutes. *Quincy Sun Photo/Robert Noble*

Happy Holidays

LeColson Fine Jewelry

795 Hancock St. [illegible] Quincy

617-786-7942

The Coletti Family

The friendship of those we serve is the foundation of our progress -

"Our Thanks to You and Best Wishes for the New Year."

DENNIS SWEENEY FUNERAL HOME

Quincy's First for Three Generations

Dennis S. Sweeney Joseph M. Reardon

Funeral Directors

74 Elm Street • 617-773-2728

May the love and light of Christmas Illuminate all your days, and throughout the New Year May God's peace be in your heart.

Happy New Year!

from the

KOCH CLUB

"Everyone willing to help, willing to help everyone"

$23 Million Pavement Repair Plan Unveiled

(Cont'd From Page 14)

2004 IN REVIEW

APRIL

Acting City Engineer George Clark unveiled a 10-year, $23 million pavement management plan designed to immediately repair about 200 of Quincy's roadways.

Mayor William Phelan had proposed a $5 million borrowing package to begin the new project. The $5 million was part of a larger $10 million bond for DPW equipment, financial software and building maintenance.

Police Chief William Falco announced plans to retire July 28, staying on past his original date of April 25 in order to work on the budget process and assist Capt. Robert Crowley, who he assumed would be the next chief.

American Legion National Commander John A. Brieden III of Brenham, Texas, visited the Morrisette Post in Quincy to present a $5,000 check to National Guard Sgt. Peter J. Damon of Brockton who lost both hands in an accident in Iraq.

The media center at the Lincoln-Hancock Community School was renamed the John A. Osterman Center in memory of the former school superintendent and 35-year employee of the Quincy Public Schools who died Nov. 11.

P. J. Foley, who has led the fight for four years to preserve and restore the Houghs Neck marshes, was given an Environmental Hero Award from the National Oceanic and Atmospheric Administration.

Edward J. Keohane, owner of the Keohane Funeral Homes and chairman of the Quincy Partnership, was honored as The Quincy Sun's Citizen of the Year for his "passionate dedication to the city he loves."

Environmental crews continued to find traces of gasoline in the downtown area nearly nine months after a tanker truck crashed and spilled thousands of gallons of gasoline in the city's streets and sewers.

Hannah Chan, 13, an eighth grade student at Central Middle School, organized a concert, including an appearance by Jillian Wheeler, 12, star of the movie "Mystic River," that raised $2,000 for the Quincy Animal Shelter.

Robert Coneys was appointed director of administration and finance and Trish Appert was named director of operations for Quincy Community Action Programs.

Republican Michael Jones of Plymouth was putting together a campaign to unseat Democratic Congressman William Delahunt of Quincy in the 10th District. Jones called Delahunt "too liberal" for the district, which includes the Cape and Islands.

Police Chief Falco vehemently denied allegations by Patrolman Joseph Keegan, a former candidate for the Ward 1 City Council seat, that he skirted the Civil Service process by not promoting him to sergeant.

Dick Lombardi, president of Quincy Babe Ruth, announced that the 2003 Babe Ruth World Series was such a success at Adams Field that it would be back in August, 2005.

The Quincy Youth Hockey Midget A team dropped a heart-breaking 4-3 contest to a team from Michigan in the finals of the USA National Hockey Tournament at Dallas, Texas.

Deaths in April included:

Richard K. Newcomb, 72, of Milton, former director of Quincy City Hospital and owner of Newcomb Farms restaurants.

Esther R. Gizzarelli, 100, of Quincy, who retired after teaching for 43 years at the former Central Junior High School.

Beverly R. Reinhardt, 62, of Marshfield, former manager of the Quincy Youth Hockey Rink for 25 years.

Frank J. Villa, 83, of Fort Lauderdale, Fla., formerly of Quincy, who was known as "the Whistling Ice Man" when he delivered ice to Quincy homes.

MAY

Mayor William Phelan presented to the City Council a proposed budget for $213.1 million for fiscal 2005, including [illegible] the city service [illegible] reduction of the number of municipal employees through attrition and a 6.2 percent increase in the school budget.

The budget hiked spending by $8.5 million over the Fiscal 2004 budget, an increase of 4.1 per cent. Phelan called it a tight lock on spending while preserving city services in a cost-efficient manner.

Participants [illegible] checked [illegible] learn that Most Blessed Sacrament Church, [illegible] Houghs Neck, [illegible] Quincy, [illegible] and been added [illegible] list. Construction [illegible] Archdiocese of Boston

(Cont'd From Page 16)

CITIZEN OF THE YEAR — Edward J. Keohane (center), civic leader and chairman of the Quincy Partnership, receives The Quincy Sun Citizen of the Year Award from Sun Publisher Henry Bosworth (right) and a special framed Page One from Editor Robert Bosworth highlighting his selection as the recipient. The presentations were made at a reception in April at the Quincy Sons of Italy Social Center. *Quincy Sun photo/Robert Noble*

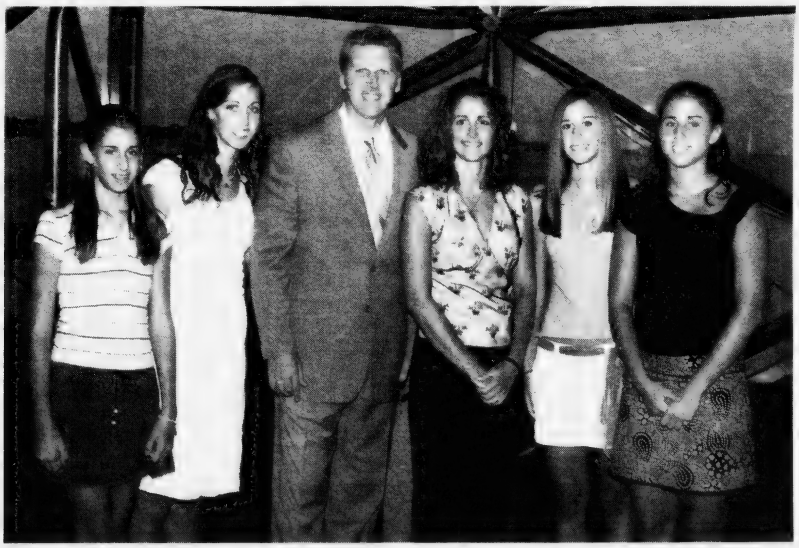

Kendra Makena Jim Tina Dean Heidi

Happy Holidays &
Best Wishes for the New Year

State Treasurer Tim Cahill & Family

Concourse Bridge Dedicated In Memory Of Paul Harold

"HE LOVED QUINCY and stood up tall," said State Transportation Secretary Daniel Grabauskas in tribute to the late Paul D. Harold as the Quincy Center Concourse bridge was dedicated in his name in May. With Grabauskas, from the left, are Norfolk County Dist. Atty. William Keating, George Burke, former district attorney and city councillor; Ward 6 Councillor Alicia Gardner, Ward 4 Councillor Jay Davis, Congressman William Delahunt and Mayor William Phelan.

Quincy Sun Photo/Robert Noble

2004 IN REVIEW

(Cont'd From Page 15)

"I don't know where we stand," said the Rev. William English, the pastor. "We hope we can remain open. We will know May 25th. Until then, we can just sit and wait."

But when the final shoe dropped, only Star of the Sea Church in Squantum of the threatened Quincy parishes was down to close while St. John the Baptist survived and Most Blessed Sacrament was ticketed to merge with St. Elizabeth Seton.

"It's sad," said Eileen Lewis, a member of the parish council at Star of the Sea Church. "But it's probably better [to be] without a building than to be without God."

Members of the Quincy State House delegation, Sen. Michael Morrissey and Reps. Bruce Ayers, Ron Mariano and Stephen Tobin, told the City Council the city is expected to receive level funding $32.73 million from the state in local aid for 2005.

Bernie McCourt, 82, who opened and closed the Fore River Bridge from 1946 to 1986, was called out of retirement to open the bridge for the last time as it was replaced by a temporary span until a permanent one can be put in place.

Quincy Police Officer Robert Tapper, hero of a Boston gun battle with a holdup man, was honored with the Robert A. Dana Distinguished Service Award for Law Enforcement on Law Day at Quincy District Court.

The City Council's Ordinance Committee gave its okay to a home rule petition filed by Councillor Daniel Raymondi, that would set a Sept. 15 deadline for the city to establish its tax classification. It would promote accountability, said Raymondi.

Earl J. Kuja, 88, of Quincy, who was a young soldier stationed at Schofield Barracks, Pearl Harbor, the day the Japanese struck, was the main speaker at Memorial Day ceremonies in Mount Wollaston Cemetery.

Past and present Broad Meadows Middle School students were recognized with a Human Rights Award by Reebok International for their decade-long campaign to provide better education for poor children in developing nations.

A record-breaking turnout of 1,600 volunteers pitched in to remove about 100 tons of debris from the city's parks, beaches, schools and other public places in the interests of the 15th annual Cleaner Greener Quincy campaign.

Seventeen same-sex couples applied to City Clerk Joseph Shea for marriage licenses on the first day on which same-sex marriage was legal by State Supreme Court ruling in the state of Massachusetts.

United First Parish Church in Quincy voted overwhelmingly to support same sex marriage and urged the state legislature to abandon its efforts to amend the state constitution to forbid it.

Mayor Phelan's proposal to consolidate the city's 911 response received a cool response from the firefighters union and from some city councillors who viewed it as a potential threat to safety. The mayor said the merger would save the taxpayers $500,000.

The city of Quincy and the Firefighters Local 792 finalized a four-year agreement that gave pay raises totaling 15 percent during the life of the contract.

Quincy College graduated nearly 350 students who received associate degrees in science and arts and program certificates during spring commencement exercises held outdoors in a misty rain at Coddington Hall.

Joseph "Jay" Duca was appointed director of Inspectional Services for the city.

The Quincy Center Concourse bridge was dedicated to the memory of the late State Senator and City Councillor Paul D. Harold, one of the city's most popular political figures.

The City Council approved a study of the long-term needs of the Fire Department, including a review of its eight firehouses, an inventory of apparatus and staffing requirements. Ward 3 Councillor Kevin Coughlin said the study could cost $100,000.

The Council's Oversight Committee endorsed parking fee hikes to $1 an hour up to a maximum of $7 a day for motorists who leave their cars at the Ross Parking Garage or Hancock Parking Lot. Currently, parkers pay nothing for the first two hours, 25 cents an hour after that.

More than 300 medals were given out at the 22nd annual Quincy Senior Olympics awards ceremony.

"We've come of age," said Sharron Beals. "Twenty two years ago the Senior Games numbered three and were held on a Saturday. This year the 10-day event offered 26 competitions at 11 sites throughout the city."

Bill Shaughnessy, 37, a former Quincy High School quarterback, was named head coach of the North Quincy High School football team, succeeding Tony Green.

Deaths during May included:

John M. Lyons, 97, of Quincy, founder and owner of the Quincy Conservatory of Music.

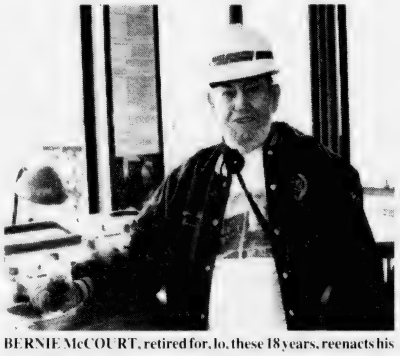

BERNIE McCOURT, retired for, lo, these 18 years, reenacts his role he filled for 40 years as head lock and draw operator during ceremonies for the final opening of the 68-year-old Fore River Bridge on an early morning in May.

(Quincy Sun Photo/Robert Bosworth)

James M. Colclough, 68, of Brewster, formerly of Quincy, who played nine seasons at wide receiver for the Boston Patriots.

JUNE

Former Ward 4 City Councillor Michael D'Amico faced up to 20 years in prison after being convicted of extorting $2,500 from Paul Govostes, former Centre Street Dunkin' Donuts owner.

He was the youngest person ever elected to the City Council and the first councillor in the city's history to be convicted of corruption. Robert Goldstein, his lawyer, said he would appeal.

After listening to the pleas of frustrated taxpayers, the City Council voted 8-1 to take the extraordinary step of slashing $2.8 million from Mayor William Phelan's proposed $213.1 million city budget for Fiscal 2005.

The decision, which still left the budget $5.7 million larger then Fiscal 2004, put it up to the Mayor to select the items to be cut, a distasteful job that could include lay offs of personnel as well as cut in service.

At the same meeting, the Council unanimously defeated Phelan's plan to merge some of the city's vehicle repair departments. Most councillors thought the issue should be decided at the bargaining table.

Sleepovers resumed at the USS Salem after Fire Chief Paul O'Connell lifted a 14-

(Cont'd On Page 17)

Happy Holidays and Best Wishes for the New Year!

Norfolk County Sheriff Michael Bellotti and Family

Happy New Year

City Clerk Joseph Shea and Family

From Our Family to Yours We Wish You All the Blessings of This Most Special Holiday Season

Councillor Kevin F. Coughlin & Family

Season's Greetings To All of You from Your Friends at

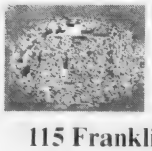

Hancock T.V. & Appliance

115 Franklin St., Quincy 617-472-1710

Health Department Proposes Smoking Ban In All Workplaces

(Cont'd From Page 16)

month ban on overnight stays that had been imposed for safety reasons. Executive Director Michael Condon estimated the ban cost the shipbuilding museum $250,000.

Jennifer Logue, daughter of City Council President Frank McCauley, was named to lead Discover Quincy, a tourism group charged with expanding the city's tourism potential.

The city began working with the State Department of Conservation and Recreation to hammer out a formal agreement that would allow residents along Quincy Shore Drive the opportunity to maintain their property affected by a sewer line construction project.

The state revealed details of a $7 million overhaul of Wollaston Beach and Quincy Shore Drive , including upgrades to roads and bridges and renovations to recreation areas such as parks, swimming pools and beaches.

Nearly 400 people packed the hall at the George F. Bryan VFW Post to honor the their heroes, parents, friends and wives of those who served in World War II while two big television sets showed the dedication of the National World War II Memorial in Washington.

Tourism in the city got off to a "very good start," according to Marianne Peak, superintendent of the Adams National Historic Park, who

2004 IN REVIEW

JENNIFER LOGUE was named director of Discover Quincy, the city's tourism initiative, in June.

reported the about 82,000 people had already visited the park with the summer tourists yet to come.

The Quincy Health Department proposed a regulation that would ban smoking in all workplaces, including private membership associations like the Knights of Columbus, the Sons of Italy and the Elks.

"We're trying to protect the worker who doesn't smoke and who is working behind a bar for eight hours and is exposed to second hand smoke," said Health Commissioner Drew Scheele.

Beth Israel Synagogue introduced its new rabbi, Shmuel Bronstein, 25, to succeed Rabbi Jacob Mann whose appointment at the Quincy Point temple covered 62 years from 1942 to 2004, believed to be the longest serving clergyman in Quincy history.

More than 900 people from Quincy and surrounding areas turned out for a free patriotic concert and barbecue at Quincy College, hosted by President Sean Barry, to show support for American troops stationed in Afghanistan, Iraq and elsewhere in the world.

A total of 299 seniors graduated from Quincy High School and 322 from North Quincy High School in ceremonies at Veterans Memorial Stadium.

Mayor Phelan rejected Quincy Medical Center's plan to pave 110 parking spaces in a wooded area behind the property, leaving the hospital to find some other way to handled the daily overflow of cars.

The fifth edition of the popular guide to Quincy's became available to the city's bathers, boaters and fishermen, expanded to contain articles on water sampling and control of possible pollution.

The Quincy Veterans Council was selected to receive the first annual Paul D. Harold Profiles in Courage Award., given in the name of the late State Sen. and City Councillor who was an avid supporter of veterans and their causes.

The City Council's Finance Committee approved a $69.1 million school budget for Fiscal 2005, increasing the department's share of the municipal budget by $3.2 million or 5 percent.

The area from Quincy through Plymouth to the Cape and the Islands were given the new name "the Cultural Coast" by Congressman William Delahunt in an effort to draw more tourists to the historical sites.

(Cont'd On Page 18)

IT WAS standing-room-only in the city council chamber at a public hearing in June on the city's fiscal 2005 budget. After the hearing, the city council voted to cut $2.8 million from the mayor's spending plan. *Quincy Sun Photo/Robert Noble*

Seasons Greetings

from

Senator and Mrs. Michael Morrissey and Family

HAPPY HOLIDAYS

Let the season's warm glow fill the air. It's Christmas, a time of peace and love, joy and contentment.

City Council President Frank and Sandra McCauley and Family

Happy Holidays from Rogers Jewelry

1402 Hancock St., Quincy

(Bank of America Building)

617-773-3636 • rogersjewelry.com

Season's Greetings from South Shore Buick

50 Adams St., Quincy • 617-770-3300

Season's Greetings and a Healthy New Year from our home to yours.

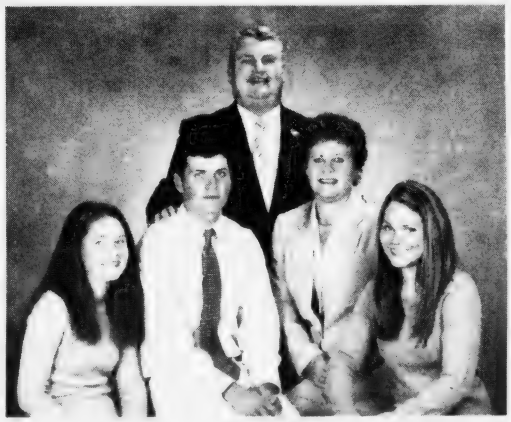

School Committee Vice Chairman Mike McFarland and Family

TARA, RYAN, MIKE, MARTY, and ERIN

City Receives $100,000 Tourism, Marketing Grant

(Cont'd From Page 17)

and beaches.

Anthony Agnitti of Agnitti Insurance Agency was honored for his dedication and effort in behalf of the South Shore Chamber of Commerce as he departed the post of chairman of the group. Sen. Ted Kennedy attended the event.

Mayor Phelan dropped, at least temporarily, his plan to the city's 911 emergency system after Fire Chief O'Connell, the firefighters' union and several city councillors voiced strong opposition to the plan.

A divided Finance Committee voted 5-4 to approve spending an additional $130,000 in Fiscal 2005 for 2 to 6 percent pay raises for non-union employees, department heads, the mayor and his staff.

A two-alarm fire, believed to have started in an electric power strip, did $500,000 damage to the computer lab at Central Middle School and forced officials to close the school for three days.

Dr. Gary W. Gibbons, a nationally recognized leader in the field of diabetic and vascular surgery, was named chief of surgery at Quincy Medical Center.

Deaths in June included:

Gene Wood, 78, of Adamsville, R.I., the Quincy native who gained fame as the announcer for many TV game shows.

Theodore "Ted" DeCristofaro, 81, of Quincy, who served 14 years as city councillor from Ward 2.

Mary V. Fraccastoro, 100, of Quincy, a native of Brazil and a resident of Quincy for 53 years.

Russell J. Doucette, 88, of Squantum, retired dean and professor emeritus of Massachusetts College of Art.

James E. Kelley, 84, of Quincy, former chairman of the Quincy Planning Board.

Thomas J. Fitzgerald, 77, of Quincy & Weymouth, former football coach at Quincy High School.

William P. Ridder, 84, of Quincy, retired chief surgeon at Quincy City Hospital.

Annie Norton, 102, of South Boston, formerly of Quincy, a chambermaid at the Parker House for 40 years.

2004 IN REVIEW

JULY

On an effort to live with the City Council's $2.1 million budget slash, Mayor William Phelan floated a plan to ask city employees to pay a 15 per cent instead of 10 per cent share of their health insurance or take three unpaid days off.

"It's a proposal which reduces the city budget and does not cause hardship nor does it adversely impact city services," said Phelan, who still insisted that the Council bottom line budget cut was illegal. "It can only be done with the cooperation of our city employees."

Two unions representing city employees, the Firefighter and the Police Patrolmen, rejected the Mayor's offer and Phelan said that, if the state ruled the budget cuts valid, "layoffs and cuts in services" would be required.

The city collected more than $1 million in local receipts than had been projected in Fiscal 2004, a figure that Mayor Phelan characterized as "a strong indication that the fiscal health of Quincy is most certainly on the rise."

Dennis E. Harrington, a longtime Quincy attorney specializing in real estate matters and former Ward 6 city councillor, was named director of Planning and Development, succeeding the retired Richard Meade.

The city was exploring the prospect of constructing the new Quincy High School on Faxon Field without destroying there wetlands there, a move that could drastically change the shape and appearance of the school.

Quincy Mutual Fire Insurance Company purchased for $5,450,000 the city's first skyscraper, the 75-year-old, 10-story building at 1400 Hancock St., once known as the Granite Trust Building, now the home of a branch of the Bank of America.

A new state audit found that "serious financial issues" are plaguing the Quincy Housing Authority by its failure to sustain adequate reserve funds and failure to fill low-income units in a timely manner over a two-year period.

KOCH CLUB MEMBERS waving flags at the city's annual Flag Day Parade in June. The Koch Club kids have been a Flag Day tradition, marching in the parade for 53 years.

John Black Photography

Jay J. Fink, the city's Commissioner of Public Works since March, 2002, resigned to take a similar post in Lynn at the substantial raise in pay. Traffic Engineer Roy Lamotte Jr. was appointed acting commissioner.

Lamotte, however, was on the job less than a month when he announced that he too was leaving Quincy for a higher paying job as transportation director in Tampa, Fla.

Frank Santoro, 55, with 32 years in education, five of them as principal of the Central Middle School, was named principal of Quincy High School, succeeding Robert Keuther, who left for a similar job in Marshfield.

Police Chief William Falco retired after three years as the city's top law enforcement officer. He was succeeded by Capt. Robert Crowley, 57, a 32-year veteran of the force.

Philip DiBona, a former Quincy man now living in Milford, Conn., was presented with the Bronze Star Medal, 60 years after he was wounded in Italy while serving in the 7th Army under General George Patton.

Michael Jovanovic, 82, and Holly Hampe, 41, were in Quincy District Court charged with assault and battery on a child after it was discovered 40-odd chickens and six children were living with them at 62 Town Hill St.

Mayor Phelan sent municipal crews to the state's Wollaston Beach Reservation in an effort to improve waist-high weeds and clean the recreational area. "If we have to do its ourselves, we will," said the Mayor.

Patrick Holland, a 14-year-old former Quincy boy, obtained a legal "divorce" from his father, Daniel, who was serving a life sentence in the shooting death of Patrick's mother, Liz, in their Quincy home. Patrick was living with foster parents in Sandown, N.H.

Kathy Dullea Hogan of Germantown was adjudged the winner of the 52nd Quincy Christmas Parade theme contest. Her winning entry was "The Music of Christmas," as befit a member of the St. Elizabeth Ann Seton parish choir.

Judges from the "America in Bloom" contest spent two days in Quincy taking in the sights and evaluating the city as a contestant for the national beautification honor in the 50,000 to 100,000 population category.

Quincy Rep. Ron Mariano was named by Gov. Mitt Romney to a six-member bipartisan task force charged with creating competition within the state's auto insurance market place.

The city received a $10,000 tourism and marketing grant from the Massachusetts Turnpike Authority to aid in the effort to improve street and attraction signage around the city.

Deaths in July included:

Edward S. Graham, 77, of Weymouth, former Ward 1 City Councillor and chairman of the Quincy Housing Authority.

Mary Crowley-Purpura, 96, of Braintree, formerly of Quincy, onetime Big Band singer and movie and TV actress.

Charles W. Sweeney, 84, of Milton, formerly of Quincy, who piloted the plane that dropped the second A-bomb on Nagasaki.

Austin G. Wickens, 92, of Quincy, former executive director of the Quincy Center Business and Professional Association.

(Cont'd On Page 19)

Peace. Joy. Bliss.

salon bliss spa

Thank you to all of our clients who made this past year so enjoyable.

We wish you all a happy, healthy and blissful New Year!

bliss salon & spa
1604 Hancock Street, Quincy (617) 984-5800

Happy Holidays To All Of You

School Committeeman
Dave and Roseanne McCarthy
and Family

Warmest Holiday Wishes To All

Elaine Dwyer
Quincy School Committee

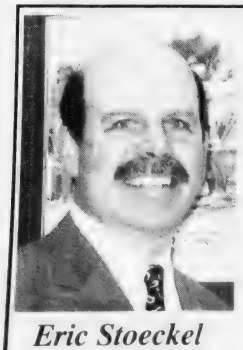

Best Wishes for a Peaceful New Year

Eric Stoeckel

Season's Greetings

QUINCY 2000 COLLABORATIVE
Economic Partnerships in the 21st Century

1250 Hancock Street
Suite 127N
Quincy, MA 02169
617-847-1454 Fax: 471-3132

Stephen O'Donnell New DPW Commissioner

(Cont'd From Page 18)

2004 IN REVIEW

AUGUST

Star of the Sea Church in Squantum was directed to close its doors after the mass on Sunday, Oct. 24, as part of a move by the Roman Catholic Archdiocese of Boston to close more than 80 houses of worship as a means of saving money.

Thomas L. Largey, Mayor William Phelan's closest aide for two years, was named acting Commissioner of Public Works, a post that was held for two years by Jay Fink and for less than a month by Traffic Engineer Roy LaMotte.

Phelan finally brought the game of musical chairs to a conclusion when he named Stephen O'Donnell, a district highway director of Mass Highways, as the permanent DPW commissioner.

Quincy District Court Judge Mark Coven upheld the Quincy Retirement Board's revocation of the $36,000 annual pension of former Chief Plumbing Inspector Ralph Maher, who pleaded guilty to a breakin at City Hall in which some of his personnel records were taken.

Health Commissioner Drew Scheele announced that smoking will no longer be permitted in the city's private clubs or fraternal lodges. "We are not trying to take away anyone's rights," said Scheele. "We're just trying to protect the non-smoker."

Quincy Center business owners and operators were asked to come up with ways to cushion the impact of parking fee hikes in the Ross Parking Garage and the Hancock Parking Lot. New rates were $1 per hour to a maximum of $7 a day.

Complaints from downtown businessmen were so loud that Mayor Phelan pulled back a bit and proposed a one-hour grace period of free parking before the $1 an hour rate went into affect.

Brian Matteson, 25, of Quincy was arrested in Vernon, Conn., on charged of aggravated rape and assault in the late night stabbing and rape of a 22-year-old woman in the Quincy Center MBTA station.

Simultaneous water and gas main breaks at the intersection of Sumner and South Streets shut down utilities in a large section of Quincy for a weekend. The flood started when a 12-inch main that dated back to 1926 ruptured.

A plan for the merger of Most Blessed Sacrament and St. Elizabeth Ann Seton parishes was greeted by the members of the parishes with disappointment and anger. The merger was decreed by the Archdiocese of Boston in an effort to save money.

Jennifer Logue was installed as the president of the Quincy Lions Club.

David Colton, 46, former Quincy DPW commissioner for 12 years, signed a three-year contract to serve as town administrator of Milton.

Deaths in August included:

Sulo O. Ruuska, 85, of Quincy, retired senior vice president of the Quincy Savings Bank.

Samuel Hassan, 83, of Cohasset and Boynton Beach, Fla., founding member of the Islamic Center of New England in Quincy.

Herbert A. "Al" Shaughnessy Jr., formerly of Quincy, lifelong yachtsman and former commodore of the Squantum Yacht Club.

Mary C. Russell, 73, of Abington, formerly of Quincy, owner with her husband of the Shore Taxi Co. for 27 years.

(Cont'd On Page 20)

ROBERT F. CROWLEY is sworn in by Quincy District Court Clerk Magistrate Arthur Tobin in July while Congressman William Delahunt and Mayor William Phelan look on. Crowley, the city's 16th police chief, succeeded William Falco who retired. *Quincy Sun Photo/R. Cox Nash*

SUMNER STREET at South Street is shut off by heavy equipment as DPW water and KeySpan gas crews work to fix leaks that affected utilities in a wide area of Quincy Point in August. *Quincy Sun photo/Noreen O'Shea*

Merry Christmas
and Best Wishes
for the New Year.
Ward 1 Councillor
Leo Kelly

HAPPY HOLIDAYS
TO OUR QUINCY
FAMILY & FRIENDS
BEECHWOOD
On The Bay
440 East Squantum St.
Quincy, MA 02171
(617) 471-5712

In the spirit of this
joyous season, may your
hearts be filled
with peace and love...
brotherhood and faith.
Ron Mariano
State Representative
and School Committee Member

Wishing You All
the Best This
Holiday
Season!
DAVIS
★ WARD 4 ★
WARD 4 COUNCILOR
Jay, Honor, Madison & Meghan

Best Wishes For
A Happy, Healthy
and Safe New Year
Ward 5 Councillor Doug Gutro
and Family
Doug, Susan, Brian and Scott

2004 IN REVIEW

102nd National Guard Unit Called Up For Active Duty

Continued From Page 19

SEPTEMBER

The 102nd Field Artillery of the First Battalion, National Guard, based in the Quincy Armory, was notified it would be called up for active duty sometime in mid-October ... a security and rear area operations force in Iraq.

The first members of the group were to be activated Oct. 1 ... be returned as ... scheduled ... and the bulk of the Quincy unit [illegible] ... Nov. 30 ... [illegible]

Rep. Brian ... Vote ... [illegible] County Commissioner John M. Gillis out. Register of Deeds William J. O'Donnell ... the big winners in the primary elections in Quincy, but less than 16 percent of the 53,500 registered voters in the city turned out for ... ballots.

Gillis, the former Quincy city clerk seeking a fourth term, turned back a spirited challenge from Stephen G. Harold of Quincy, a cousin of the late Paul Harold. Gillis got nearly 48 percent of the vote to 28 percent for Harold.

The City Council revisited the issue of pay raises for the Mayor, department heads and non-union city employees. The two sides had failed to reach agreement on in the spring.

The ordinances filed by Council President Frank McCarley, would give Mayor William Phelan a raise from $95,000 to $107,751, department heads a 13 per cent increase and nine non union employees 18 per cent over four years.

But despite a plea by Mayor Phelan, the Council once again shot down the plan for all but the nine non union employees. The votes was 8-5 in favor of the raises but it fell short of the three ... needed to pass.

The U.S. Army and Freedom Calls Foundation joined forces to provide a video link so that Tracey Burke of Quincy, a soldier in Iraq, could watch the wedding of her brother, Thomas, to Christine Tierney at St. Mary's Church.

A survey commissioned by the School Committee revealed that a disturbing number of students dropped out of the city's high schools last year. The survey showed that 123 high school students dropped out in the 2003-04 school year.

The City Council approved an ordinance that would permit motorists to park free for the first hour in the Ross Parking Garage and the Hancock Parking Area. The move was in response to criticism that the current $1 charge was driving away business in downtown Quincy.

Mimi Fenway Park Inc., a non-profit youth organization building a half-size replica of Fenway Park in West Quincy, signed a long-term lease with the state for 12 acres of Department of Recreation former MDC land in the Blue Hills Reservation.

Lynda M. Connolly, the new chief justice of the state's district court, toured the Quincy court and praised officials and employees for operating what she called "the busiest district court in the state."

A controversial new plan establishing mooring fees for boaters who dock their vessels in Quincy was drawing fire from yachtsmen. The charge for boats greater than 17 feet would be $1 a foot for residents, $5 a foot for non-residents.

Peter Forman of Plymouth, who was once the Republican floor leader of the Massachusetts House of Representatives, was named president and CEO of the South Shore Chamber of Commerce, succeeding Ron Zooleck, who held the post 27 years.

Tishman Construction Company of Boston was chosen to be the project manager to oversee construction of the new Quincy High School and renovation of the existing high school and Sterling Middle School.

The Federal Emergency Management Agency (FEMA) announced a $450,000 grant in aid to Quincy residents who have chronic flooding problems. "These grants are preventive in nature and will help alleviate flooding issues for years to come," said Mayor Phelan.

A tone alert sounded and the special signal 5-5-5 flowed over the department radio as Quincy fire personnel and their guests snapped to attention to honor those who lost their lives in the terrorist attack on New York City on its third anniversary.

The seventh annual Mary Curry Walk drew more than 1,200 participants and raised more than $150,000 to fight breast cancer. The sum brought the seven year total to more than a million dollars.

A 16-foot sunflower grown by Dottie Brooks and her three grandchildren, Hailee Walsh, 7, Christian Connors, 5, and Noah Brooks, 3, at her home, 97 Tyler St. Wollaston, won the "Grow Together Sunflower Contest."

Jim Cotter, 67, of Quincy announced plans to retire at the end of the season after 41 years a head coach of the football team at Boston College High School. He had 35 winning seasons, 14 in a row from 1965 to 1989.

(Cont'd On Page 21)

QUINCY FIREFIGHTERS salute the many New York firefighters who lost their lives in the Sept. 11, 2001 terrorist attacks on the third anniversary of that day. From left are Lt. Michael Hobin, Firefighter Joseph Graham, Capt. Patrick Dec, Firefighter Jim Leonard and Firefighter Michael Eastwick. The Fire Department paused to remember their fallen brothers who perished in the attracks that brought down the World Trade Center towers in New York City.

Quincy Sun Photo Noreen O'Shea

Warmest Holiday Wishes
from
Ward 2 City Councillor
and Mrs. Daniel Raymondi

Have A Happy And Safe Holiday Season
Micia Gardner
and Family
Ward 6 Councilor

HAPPY HOLIDAYS
City Councillor John Keenan and Family

Holiday Greetings
from All of Us at
BROOKDALE
RIVER BAY CLUB,
QUINCY

JOYS OF THE Season
QUINCY COLLEGE
34 Coddington Street
Quincy, MA 02169
(617) 984-1650
www.QuincyCollege.com

Happy Holidays
from all of us at
East Coast Petroleum
North Quincy, MA 02171-1648
617-786-9300 • eastcoastpetroleum.com

Last Mass Celebrated At Star Of Sea Church

STAR OF THE SEA CHURCH, a beacon of spiritual and social life for Catholics in Squantum for the last 80 years, held its last Mass Oct. 24. The familiar house of worship at 107 Bellevue Rd. was among 82 parishes closed by the Boston Archdiocese to counter a financial crisis.

(Cont'd From Page 20)

Deaths in September included:

Ralph J. White, 68, of Quincy, retired accountant and classically trained musician who studied voice under Metropolitan Opera stars.

OCTOBER

Like a bad penny, the contentious proposal to grant salary increases to 50 city department heads, managers and the mayor, once thought to be dead, was revived by Ward 3 Councillor Kevin Coughlin, who offered what he called "a suitable compromise."

Coughlin argued for passage of a one-year pay increase, saying the proposal would act as a stopgap measure until the city could come up with a more suitable salary ordinance for department heads. He also suggested creation of a salary review committee.

The temporary plan struck a chord with the City Councilors who, by a 6-3 vote, approved the one year pay increases of 6 1/2 per cent for department heads, managers and the mayor, thus ending the sometimes confusing debate.

The last mass was celebrated at Star of the Sea Church in Squantum, a beacon of social and spiritual life in the peninsula for 80 years, as the Boston Archdiocese began divesting itself of 82 parish facilities in an economy move.

Ward 6 Councillor Alicia Gardner and Councillor Joseph Finn introduced a resolve asking the city to hire a lawyer especially for the City Council to assist councillors with legislative issues. Gardner suggested the city solicitor was currently stretched too thin.

On the eve if the flu season, Health Commissioner Drew Scheele announced that his department had tentatively cancelled all flu clinics due to lack of vaccine. Some 2,400 doses of vaccine would not be received because of contamination in the supply manufactured by a British company.

2004 IN REVIEW

"We are in a 'wait and see' pattern," said Scheele. "If we do receive any vaccine from the state we will make a determination on how best to distribute it." Young, healthy adults will be turned away, he said.

City Auditor Rick Fitzpatrick petitioned the State Department of Revenue for direction regarding the City Council's attempt to cut nearly $700,000 from the Fiscal 2005 budget in light of the fact that a bottom line cut of $2.1 million had been ruled illegal.

First Lt. Kevin Ryan Jr., home on two weeks leave with his family in Houghs Neck, described how he sustained three broken ribs and shrapnel wounds when his Humvee was hit by a rocket-propelled grenade in Iraq. He was back with his platoon 10 days later.

The architectural firm of Symmes Maini & McKee of Cambridge was chosen to design the new $66.5 million Quincy High School, bringing the plan "that much closer to reality, according to Mayor William Phelan.

"We are targeting next spring for the start of construction and it is my hope that those students currently entering middle school will be able to enjoy a new, state-of-the-art Quincy High School when they enter the ninth grade," he said.

At least two men held up a Loomis Fargo & Co. armored car outside the Citizens Bank across the street from Sacred Heart Elementary School in North Quincy, escaping with an undisclosed amount of money after wounding guard Robert Quintal, 54, of Bourne.

Mayor Phelan swore in 12 new firefighters, bring the total of appointments and promotions in the Fire Department to 47 under his administration.

The city of Quincy was exploring the possibility of allowing its employees and retirees to purchase prescription medications from Canada where the same drugs were often cheaper than they were in the United States.

DPW Commissioner Stephen O'Donnell moved swiftly to handle complaints that Browning Ferris Industries (BFI), the city's contractor for curbside pickup, had been slow to remove items in a timely manner.

"BFI did get behind in their pickups. They couldn't keep up with the tonnage," he said. "But we told them to increase their manpower and equipment to keep up."

Quincy Police Sgt. Richard Tapper and Officer Steven Kelly were given the George L. Hanna Memorial Ward, the state's highest for bravery, for their part in the shootout a murderer who [illegible] the scene in the Bicycle King parking lot on [illegible] Quincy.

QUINCY RED SOX fans joined thousands of others in Red Sox nation in celebrating Boston's first World Series championship in 86 years immediately following the Game 4 victory over the St. Louis Cardinals Wednesday, Oct. 27 at 11:40 p.m. at the Mystic Lounge on Washington Street.

Happy New Year and Best Wishes Always

Norfolk County Commissioner
John and Vi Gillis

est. 1962
KIM FORD
DIRECTOR
DANCE
JAZZ • TAP • BALLET • HIP HOP
GYMNASTICS
64 Ross Way, Quincy • 617-471-3808
Gift Certificates available for the Holidays

Season's Greetings
Warmest Holiday Wishes
Christine Cedrone, Esq.

Happy Holidays
DOHERTY & WHITE INSURANCE
353 Southern Artery
Quincy (Rte 3A) 617-773-4700

PEACE and HAPPINESS TO ALL
George and Sandra Burke

Council Approves Mayor's $3 Million Budget Cut

(Cont'd From Page 21)

Treasurer James Chiccino said nearly one quarter of all boat excise taxes have gone unpaid to the city of Quincy in Fiscal 2003. 2,603 bills totaling $172,36 went out. 682 bills totaling $30,162 have not been paid.

Jon Koch, executive director of the Park Department, said the track at Veteran Memorial Stadium would have to be eliminated for environmental reasons when the new $750,000 artificial surface is installed for the football and soccer teams.

Jose L. Sloe, was awarded a contract to serve as UMB Fiscal Year Team as City Clerk.

[illegible] a new Pack facility [illegible] place else where, as the two high schools [illegible] Quincy Track Club [illegible] Coughlin Field in North Quincy streets.

[illegible] October in [illegible]

Morris G. Bernstein, 76, Attorney at Law, Past Quincy [illegible] and retired founder of [illegible] Bargain Outlet Stores [illegible] Pennsylvania, Ohio, Maryland and Delaware.

Reginald L. Johnson, 82, of Kingwood, Texas, formerly of Quincy, onetime captain of the MS Mount Washington on Lake Winnepesaukee.

NOVEMBER

The senatorial team of John Kerry and John Edwards won 65 per cent of the vote in Quincy but the rest of the country didn't see it that way, electing George Bush and Richard Cheney to second terms as president and vice president respectively.

Some 76 per cent of Quincy's 88,136 registered voters turned out at the polls to give Kerry-Edwards 24,185 votes to 13,364 for Bush-Cheney.

In other contested races, Congressman Bill Delahunt easily defeated his Republican challenger Michael Jones, winning Quincy with 58 per cent of the vote, and Rep. Bruce Ayers won a fourth term in the State House, also with 58 per cent of the vote over Marco D. Sandonato.

2004 IN REVIEW

A contentious, months-long battle ended when the City Council unanimously approved Mayor William Phelan's $3 million budget cut, effectively putting to rest any lingering doubts about the fate of the $215 million budget.

More than 2,000 Quincy residents registered for a lottery system that would allow some to receive flu shots at city-sponsored flu clinics and the Health Department expected an additional 1,500 to register before the deadline.

The limited amount of flu vaccine available through the lottery system included "at risk" residents such as those over 75, those 18 or older with documented chronic medical conditions.

Later, Commissioner Drew Scheele announced that all 1,800 residents who registered for the lottery would be contacted about details of the clinics for which the city had obtained roughly 2,000 shots.

The City Council on a 5-4 vote, approved a 175 per cent tax classification for commercial, industrial and personal property, locking in a tax rate of $10.84 per $1,000 assessed value of a home and decreasing the tax bill on the average homeowner by $2.

Mayor Phelan declared that the city has "turned the corner" regarding its financial situation after the state certified the city's free cash account at $6.4 million.

"In simple terms, the taxpayers of Quincy will pay $9.5 million less this year because of the sound management of our city's finances," said Phelan.

The mayor also proposed a series of changes in the city's zoning regulations, including increasing the maximum allowable height of buildings in the downtown area to 18 stories as part of the revitalization of Quincy Center.

Some members of the former Star of the Sea parish in Squantum established a committee to promote a proposal that the peninsula church building be made a part-time mission of Sacred Heart parish as it was when it started in 1924.

But the Boston Archdiocese went right ahead with its plans to sell off the church, naming Chris Griffin of the firm Cushman & Wakefield of Boston to market the property with a 90-day deadline.

"I've never had so many calls over a piece of property," Griffin told The Quincy Sun. The property was assessed at $1,000,100.

Meanwhile, across town, St. Elizabeth Seton Parish, which was due to merge with Most Blessed Sacrament on Dec. 31, asked for at least a month's extension as the Rev. Michael Kearney did not ask to continue as pastor for reasons of health.

The city was seeking an explanation from the MBTA police after a new report showed that the Quincy Center T station ranked second among the most crime-ridden stops on the MBTA this year with 54 crimes, including a rape.

Mary Quinn of Weymouth, a retired Army

(Cont'd On Page 23)

MAYOR WILLIAM PHELAN (right) and Council President Frank McCauley present Quincy's flag to members of the 102nd Field Artillery, 1st Battalion from the National Guard during Monday night's city council meeting. Phelan and members of the council paid tribute to the guardsmen in October as they prepared for deployment in Iraq. Several guardsmen hail from Quincy. Also pictured are, from the left, Command Sergeant Major Bruce McMillan and Maj. Mark Ray, Battalion Commander. *Quincy Sun Photo/Robert Noble*

THANKS, QUINCY! - Pitcher Derek Lowe acknowledges the cheers of hundreds of fans after Mayor William Phelan (far right) presented the local resident and World Series champion with a "Key to the City" plaque during Derek Lowe Day at Adams Field held in November. With them are Quincy businessman Daniel Flynn (far left) and Patrick White of Quincy, a spokesperson for the Jimmy Fund. *Quincy Sun Photo/Robert Bosworth*

THE QUINCY HIGH School football team celebrates in the south end zone of Veterans Memorial Stadium following its 27-0 shutout over North Quincy in the 72nd annual Thanksgiving Day game. The Presidents have won a record six straight games in the holiday series. *Quincy Sun photos/Bob Noble*

HAPPY HOLIDAYS
TO OUR QUINCY
FAMILY & FRIENDS

BEECHWOOD
On The Bay

440 East Squantum St.
Quincy, MA 02171
(617) 471-5712

Happy
Holidays
and
Peace & Joy
for 2005

ASIAN AMERICAN BANK
President Plaza
219 Quincy Ave.,
Quincy, MA 02169
Tel. 617-328-8818 Fax 617-328-7798

THE SMOKE SHOP
HAPPY NEW YEAR
Thanks for a great year!
618 Hancock St., Quincy, MA 02170
Featuring a Walk-In Humidor!
Premium Cigars, Smoking Accessories, Imported Cigarettes
TheSmokeShop@comcast.net
Proprietors Don & Christine Brennan
Phone: 617-472-9997 Fax: 617-472-8624

Quincy, MBTA Police Step Up Efforts To Combat Crime At T

SANTA CLAUS waves to the crowd as the annual Quincy Christmas Festival Parade passes through North Quincy in December. The parade – traditionally held the Sunday after Thanksgiving – was postponed one week due to bad weather. *Quincy Sun photo/Robert Noble*

2004 IN REVIEW

(Cont'd From Page 22)

nurse whose 26-year military career included service in a MASH unit in Korea and an evacuation hospital in Vietnam was the featured speaker at Quincy's Veterans Day observance.

In an emotional ceremony, friends, family and city officials bade farewell to 30 Quincy National Guardsmen who were scheduled to be deployed in Iraq to provide security for personnel, material and facilities as part of Operation Iraq Freedom.

Mary Pratt, the Quincy girl who once played baseball in the All American Girls Professional Baseball League, was the Grand Marshal in the city's 52nd annual Christmas Parade. The parade, scheduled for Nov. 29, was postponed to Dec. 5 due to rain.

Kevin Corcoran, a veteran of the Persian Gulf War, succeeded his father, William Corcoran, a veteran of the Korean War, as commander of the Morrisette American Legion Post, the first time as son had succeeded his father as commander.

Quincy's Uncle Sam Rounseveille turned 65 and pledged to donate his Social Security checks to charity.

More than 50 volunteers teamed with more than 50 on and off-duty firefighter to install 250 new smoke detectors and replace 600 batteries in the homes of senior citizens during the eighth annual Project SAFE Day in Quincy.

A 21-member task force comprised mostly of school officials began the difficult task of improving the city's public school dropout rate, which spiked unexpectedly during the 2003-04 school year.

The City Council passed a drunk driving ordinance models after "John's Law" in New Jersey, which prevents those arrested for DUI from obtaining their vehicles after being bailed out of jail and driving again while intoxicated. But the mayor vetoed it.

Daniel Quirk, new owner of the old Fore River Shipyard, began demolishing the skeletal craneways, a Quincy landmark for the better part of a century, to make room for a planned shipping port.

The License Board permanently revoked the liquor license of Alan C. Dinh, owner of Juliano's Beer and Wine, 1506 Hancock St. after the business was recently found guilty of selling 138 beers to a minor.

The city celebrated "Derek Lowe Day," honoring the Quincy resident who played an instrumental role in bringing the Boston Red Sox a World Series championship for the first time in 86 years. Lowe pitched the deciding games in the American League Division and Championship Series and the World Series.

Quincy's senior linebacker Frank McMurrough suffered a compressed spine injury on the opening kickoff as the Presidents defeated archrival North Quincy, 27-0, in their 72nd annual Thanksgiving Day football game.

Deaths in November included:

Paul J. Cavanagh, 91, of Quincy, former owner of Paul Cavanagh Inc., construction company, for 50 years.

Anthony P. DeBartolo, 73, of Quincy, owner of Bob's Auto Top Co. for 50 years.

Robert J. MacInnis, 73, of Littleton, N.H., formerly of Quincy, retired owner of the MacInnis Asphalt Paving Co. of Quincy.

Paul Curry, 93, of Quincy, founder and owner of Curry Ace Hardware.

DECEMBER

Quincy and MBTA Police stepped up their efforts to combat crime at the Quincy Center T station, increasing patrols, adding new surveillance cameras and improving lighting in a memorandum of understanding signed by the two law enforcement agencies.

Mayor William Phelan announced that he would organize a Parking Task Force to address a number of parking problems in the city, including overnight parking, a residential sticker program, public safety and zoning concerns.

The 20-inch figurine of the baby Jesus was stolen from the Nativity display at the Hancock Cemetery was stolen and was discovered days later floating in the Town River just in time for the annual Nativity Pageant. Police called it a prank by local teenagers.

The City Council signed off on a measure that seeks to reduce response times for firefighter called to emergencies on the Southeast Expressway by using color coding to locate such emergencies on I-95 in Quincy.

The state gave preliminary approval for St. Joseph's School of Quincy, a parochial, non-profit educational institution, to take part in the Quincy Public Schools lunch program. Sister Katherine Kinnally, the principal, said she is aiming for a January start to the program.

The second annual Mayor's Food Drive in cooperation with the U.S. Postal Service collected more than 5,000 pounds of non-perishable food for the city's local food pantries.

Managers from some of the largest retail stores and supermarkets provided the City Council with an update of their plans honor June ordinance aimed at improving retention of their shopping carts. City Clerk Joseph Shea said about 90 percent had submitted plans.

Tom Shields, chief executive of the Quincy-based Shields Healthcare Group, and his wife, Mary, made a $1 million gift to provide scholarship and financial aid to students at Boston College High School, the largest such gift ever received from BC High parents.

The City Council voted 9-0 to override the mayor's veto of an ordinance designed to crack down on drunken drivers by requiring the police to seize the cars of suspected drunk drivers

Stephen Cantelli, a fifth grade teacher at the Lincoln-Hancock School, was honored by the Quincy Jewish War Veterans Post as its 54th "Citizen of the Year."

The City Council endorsed a move to name the corner of Grafton and Lancaster Streets in honor of Rabbi Jacob Mann, who served at Beth Israel Synagogue for more than 60 years. He retired to Israel in 2003.

Investigators were trying to determine if suicide was the cause if a fire at 25 Clive St., North Quincy, that killed Chan Tang, 30, who was found dead on the second floor. Tang's mother, father and brother made it out of the burning house safely.

Deaths in December included:

Leo Darr, 94, of Marshfield, formerly of Quincy, owner operator and president of the Quincy Motor Co. from 1957 to 1980.

Francis W. Comeau, 73, of Weymouth, formerly of Quincy, owners of Comeau's Sandwich Shop, later Mr. C's, across the street from the shipyard.

Peter Zoia, 87, of Quincy, the legendary "Mr. North Quincy" who played on the first Raider varsity football team in 1933.

Francis E. Buckley, 67, of Squantum, retired teacher and member of the Quincy College board of governors.,

Nicola Masciarelli, 72, of Braintree, an Italian immigrant in 1959 who wound up owning several auto dealerships and a wine company.

Edgar W. Spargo, 97, of Quincy, retired newspaperman and avid Red Sox fan, who died only weeks after they won their first World Series in 86 years.

Alfred G. Helfrich, 99, of Houghs Neck, former Quincy city Councillor.

Happy Holidays from

DUNKIN DONUTS

543 Southern Artery
825 Southern Artery
1462 Hancock Street
366 Center Street
1250 Hancock Street
100 Granite Street

Happy Holidays from all of us at

AGNITTI INSURANCE

HOME • AUTO • BUSINESS • LIFE • FINANCIAL

21 FRANKLIN ST., QUINCY • (617) 770-0123

Happy New Year!

To All Our Loyal Readers
And Friends, Old And New,
Warmest Holiday Wishes
And May The New Year
Be Both Happy
And Healthy For You.

The Quincy Sun

Staff

HENRY BOSWORTH
ROBERT BOSWORTH
DONNA GRAY
WILLIAM TRAYNOR
CHRIS POISSON
MARIE D'OLIMPIO
TOM HENSHAW
ROBERT KATZ
NOREEN O'SHEA
JOHN MARKSBURY
ROBIN POWERS
ROBERT NOBLE
TOM GALVIN
ROBERT HANNA

And our Quincy Sun Newscarriers

Phelan To Outline 2005 Goals At Mid-Term

(Cont'd From Page 1)

what the future holds for Quincy," said Phelan. "It's important that we expand our tax base in areas that are sustainable and not continuously encroaching on the fabric of our neighborhoods."

The administration will introduce a series of zoning and redevelopment initiatives designed to revitalize the downtown area, continue to push for completion of the on-ramp at Crown Colony, and work with shipyard owners to boost job creation, he said.

To that end, Phelan said his administration will continue to work with shipyard owner Daniel Quirk, Jay Cashman and the MWRA.

Everyday, ongoing issues will not take a backseat in 2005, he said.

"Public safety and improving the condition of the streets and sidewalks will once again be a high priority," said Phelan. "Improving our parks and playgrounds, which we have been doing all along, will continue to be high on my list."

Phelan would not go into detail, but hinted that he will offer some sort of incentive to longtime homeowners.

Also on Monday's agenda is the election of council president to preside over deliberations of the eight other councillors for the next year. Councillor Frank McCauley holds the position and is expected to be re-elected.

The council president is expected to deliver a view of the city council's upcoming agenda.

Jeanne Reardon is virtually certain to be nominated and re-elected to her 25th one-year term as the city council's clerk of committees.

The mid-term meeting will commence at 10 a.m. when it is called to order by City Clerk Joseph Shea.

The invocation will be delivered by Rev. Ann Suzedell, pastor at the Quincy Point Congregational Church.

Phelan's address will follow the invocation. The meeting continues with the nomination, election and swearing in of the clerk of committees and the council president.

The city council will then vote to authorize the clerk to have the council calendar printed and the amended rules of the council for 2005 will be adopted.

In addition, the council will elect two new members of the board of trustees of Quincy Medical Center and two members of the Adams Temple and School Fund.

The benediction will be delivered by Rev. Vincent Doolan, pastor of St. Joseph's Church in Quincy Point.

Best Burgers in Town

BREAKFAST
7 days a week
all day

Early American Restaurant
Since 1988
1054 Hancock Street, Quincy • 328-8225
Open Daily at 7am
HOUSE SPECIALTY – Our Famous Homemade Corned Beef Hash

HOLIDAY GIFT CARDS
$10 FREE with $50 Purchase

VILLA ROSA
Restaurant & Lounge

We accept all major credit cards
Serving personal checks accepted
EARLY BIRD SPECIALS
Monday, Tuesday & Wednesday 3-7pm
$9.95

FINE ITALIAN FOOD
Pasta Pizza Chicken Veal Seafood Steak

HOLIDAY PARTY PLANNER MENU with 20 SPECIALTY ITEMS
• Pasta • Seafood Specialties • Baked Manicotti • Chicken • Meat Balls
• Sausage • Eggplant • Platter Parties served 25 people

Free parking • 617-773-0095 • Fax 617-773-1421

The Original
KELLY'S
Famous Seafood OF SOUTH BOSTON

35-39 Cottage Ave
opp. the Court House
617-745-0202

Early Bird Specials
Sunday to Thursday, 4-6pm

Soup of the day or salad; choice of dinner entree; soda or coffee; rolls & butter $7.95

- FISH AND CHIPS WITH COLESLAW AND TARTAR
- TURKEY DINNER WITH MASHED AND VEGETABLE
- DAILY SPECIAL WITH POTATO AND VEGETABLE
- SPAGHETTI AND MEATBALLS IN A MARINARA SAUCE
- MEATLOAF DINNER WITH MASHED AND VEGETABLE
- BONELESS FRIED CHICKEN BREAST WITH GRAVY, MASHED AND VEGETABLE

Call now to book your Holiday Party – Gift Certificates

Friday Deadline For Sun Citizen Of Year Nominations

Tomorrow (Friday) is the last day to submit nominations for *The Quincy Sun's* 20th annual "Citizen of the Year" award.

After nominations close Friday, a judging panel will be selected to make the final choice from nominations submitted.

Established in 1985, the award recognizes an individual for outstanding community service or a special achievement.

Last year, civic leader Edward Keohane, chairman of the Quincy Partnership, was honored for his community leadership and "passionate dedication to the city he loves."

The Quincy Sun

'Citizen Of The Year Award' 2004

I would like to nominate

(Please type or print neatly)

for the 2004 Quincy Sun "Citizen Of The Year Award"

I believe he/she deserves this award because:

Submitted by

Name: _____

Address: _____

Tel. No. _____

Fill out form and send (or bring) to:

The Quincy Sun
c/o Citizen of the Year
1372 Hancock St., Quincy, MA 02169

NOMINATION DEADLINE: Friday, Dec. 31

Keohane was selected from among 39 nominees submitted by Sun readers. A panel of judges representing a cross-section of the community made the final decision.

Again this year, Sun readers may nominate the person they feel is the most deserving of the award.

If you know someone you would like to see recognized with this award, fill out the ballot and mail it to:

The Quincy Sun
Attn: Citizen of the Year
1372 Hancock St.
Quincy, MA 02169

Nominations should be postmarked no later than Dec. 31.

Ballots can also be dropped off at The Sun office at the above address by Friday.

Those submitting nominations should identify themselves. They can also attach to the ballot a letter detailing the reason for their nomination.

Nominees can be someone in elective office, a member of an appointed board, a clergy member, a teacher or school administrator, a police or firefighter, someone in the business community, a sports figure or an "unsung" neighbor or friend who has given freely of his or her time to a worthy project or cause.

Those nominated in the past are eligible to be nominated again this year.

The name of the winner will be announced in *The Quincy Sun* in January.

GRANITE LOCK CO
SERVICE MOBILE
AUTO • HOME • BUSINESS
- DEADBOLTS INSTALLED
- LOCKS REKEYED
- DOOR CLOSERS
- PANIC HARDWARE
- AUTO KEYS FITTED

VISIT OUR SHOWROOM!
755 SO. ARTERY, QUINCY
472-2177

Pete's Bar & Grille

Now Serving Daily Specials
4 p.m. - 11 p.m.

60" Big Screen T.V.
Internet Juke Box with Surround Sound
4 Pool Tables
Lottery
Darts
Video Games
Ping Pong
Great Food & Great Times

540 South St. Quincy
(Near the old Fore River Shipyard)
617-471-9714
Kitchen closed Mondays

Quincy Athletic Club
90 QUINCY AVE., QUINCY • 617-328-7317

Gift Certificates Available

There IS a difference!

CALL TODAY!
617-328-7317

FEATURING:
- Children & Senior Programs
- Free Motion Fitness: Body Master, Nautilus
- Magnum
- Hammer Strength
- Sauna/Steam
- Tanning
- Babysitting
- Personal Training
- Spinning
- Pilates
- Yoga
- Martial Arts
- Boot Camp
- Two Cardio Theaters

BUY ONE, GET ONE FREE OR 50% OFF! (Enrollment Fee) (Membership as low as $32 per month.)

Over 10,000 Seen For First Night Celebration

(Cont'd From Page 1)

over Faxon Field. The Grand Finale fireworks will be shot off at approximately 9:15 p.m. The display can easily be viewed from most locations in Quincy Square.

First Night Quincy is accessible by the MBTA Red Line's Quincy Center stop and free parking is available beginning at 4 p.m. at the Ross Parking Garage (Granite St.), Hancock Parking Lot (Chestnut St.), and Presidents Place parking garage.

Phelan thanked the event's major corporate sponsors, including Stop & Shop, Fallon Ambulance and Cashman Construction, saying their "generosity makes this event possible and is exemplary of the 'good neighbor' relationship the city is so fortunate to enjoy with many other local businesses who see the importance of providing first class, family-oriented events for our residents."

For more information on entertainment and performers, log on to the city's website at www.ci.quincy.ma.us or call the First Night hotline at 617-376-1392. For general First Night information contact the Quincy Park Department at 617-376-1251.

The following is a list of performers scheduled to appear during Quincy First Night celebration on Friday, Dec. 31:

Adams Academy - Quincy Historical Society, 8 Adams St.
4:30 & 5:30 p.m. - Titanic Salon Music
7 & 8 p.m. - Ensemble Chaccone

Center For Technical Education Gym (Vo-Tech)
4 to 9 p.m. - KidsFest with Radio Disney
7 & 8 p.m. - Riverside TheatreWorks

Quincy City Hall, Council Chambers, and Second Floor Conference Room
4 to 9 p.m. - Quincy Art Association display

National Park Service Visitors Center, 1250 Hancock St.
4 & 5 p.m. - Dixie Cookbook
7 & 8 p.m. - The Bagboys

Bethany Church, 18 Spear St.
4 & 5 p.m. - Tom the Magician
7 & 8 p.m. - Gilded Harps

City Hall Atrium, 1305 Hancock St.
QATV Live Broadcast
7 & 8 p.m. - Pamela & Ted Powers

Granite Trust Building
7 & 8 p.m. - Tribute artist Paul Pierce (Sounds of the Rat Pack & more)

Presidents Place Atrium, 1250 Hancock St.
4 p.m. - Community Talent Show
7 & 8 p.m. - Krewe de Roux

Quincy High Theater, 52 Coddington St.
4 & 5 p.m. - The Drum Connection
7 & 8 p.m. - Pecos River

South Coastal Bank, 1259 Hancock St.
4 & 5 p.m. - Frostina the Winter Lady
7 & 8 p.m. - Irish Night with Denis O'Gorman

Quincy High School Gym
4 & 5 p.m. - Emrys
7 & 8 p.m. - Bobarino Gravatini

Tent #1 Complex
International Food Emporium
4 & 5 p.m. - Java Jive
7 & 8 p.m. - The Dance Force

Tent #2 Complex
First Night Store/Face Painting

Thomas Crane Library, 40 Washington St.
Children's Room
4 & 5 p.m. - Storyteller Carolyn Martino
Richardson Room
4 & 5 p.m. - Sing-a-long with Liz Buchanan
7 & 8 p.m. - Fiesta Flamenco

First Parish Church Sanctuary
5:30 p.m. - Interfaith Service
7 & 8 p.m. - Larry & Sarah Carsman
7 & 8 p.m. - Eileen Rose & Seth Goodman

ELEMENTARY LUNCH MENU

Monday, Jan. 3
Pepperoni pizzatas, fresh fruit, fruit juice.

Tuesday, Jan. 4
Early release day. No lunch served.

Wednesday, Jan. 5
Cinnamon French toast, sausage links, maple syrup, fruit juice, fruit cup.

Thursday, Jan. 6
Grilled hot dog on a bun, corn niblets, fresh fruit or juice.

Friday, Jan. 7
Cheeseburger on a bun, potato puffs, fruit cup.

NEWSCARRIERS WANTED
Here's a chance to earn extra money by building a Quincy Sun home delivery route.
Call 617-471-3100

RELIGIOUS ARTICLES
CREEDS CROSSING
BOOKS • GIFTS
MUSIC • BIBLES
Restored 1950's Nativity Pieces
25 BEALE STREET, QUINCY • 471-0990

They Sneak Em' In. We Flush Em' Out.
Chances are your computer isn't broken. It's clogged. Our job is to flush it all out, so you can get your data flowing freely again. Need a good flushing? Give us a shout.
Every Computer Can Use A Good Flush
781-794-CLOG (2564)
www.computerplumbers.com

The Cottage Tavern
73 Liberty St., Quincy • 617-773-0602

Regular Customers and friends enjoy good times together amid the Cottage Tavern's warmth and ambience.

Three friends meet regularly at The Cottage Tavern to exchange "what's new" and enjoy continuing comradere

Happy New Year
Join us on
FIRST NIGHT
Open to the public 'til 1:00 am.
No cover charge!

FREE PIZZA coupon. Buy 2 Pizzas - get another one free!
Equal or lesser value. limit of 1 free per customer. Offer expires Jan. 30, 2005

LEGAL NOTICE

QUINCY POLICE DEPARTMENT
OFFICE OF THE CHIEF

FIRST NIGHT, FRIDAY, DECEMBER 31, 2004
NO PARKING - TOW ZONE

In accordance with Chapter 12, Section 5 of the Quincy City Ordinances, parking will be prohibited on the following streets on Friday, December 31, 2004. During the time of the restriction, these streets will be regulated as a "NO PARKING TOW ZONE."

STREET	SIDE	FROM	TO	EFFECTIVE TIME
Hancock St.	West	Granite St.	Temple St.	Noon-Midnight
Hancock St.	West	Washington St.	Intersection St.	Noon-Midnight
Hancock St.	West	Washington St.	Temple St.	All Day
Hancock St.	East	Washington St.	Whitney Rd.	Noon-Midnight
Washington St.	North	Coddington St.	Hancock St.	Noon-Midnight
Washington St.	South	Temple St.	Hancock St.	All Day
Coddington St.	North	Washington St.	S. Artery	Noon-Midnight
Coddington St.	South	Newcomb St.	S. Artery	Noon-Midnight
S. Artery	Both	Coddington St.	Russell Park	Noon-Midnight
Woodward Ave.	Both	Coddington St.	Russell Park	Noon-Midnight
Temple St.	East	Hancock St.	Washington St.	Non-Midnight
Hancock St.	West	Granite St.	200' South	Noon-Midnight

Robert F. Crowley
Chief of Police

12/30/04

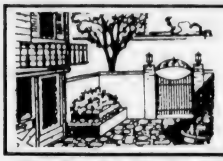

REAL ESTATE

SALES AGENTS from Century 21 Annex Realty's Quincy office took part in the 2004 Holiday Food and Gift Drive for the Quincy Crisis Center. Realtor Theresa Repoff, who has spearheaded volunteer efforts on behalf of Quincy Crisis Center for several years, joined her colleagues in delivering fresh produce, breads, hams, turkeys and assorted gifts to disadvantaged households throughout greater Quincy and beyond. Lending a "helping hand" are Century 21 Annex Realty staff members (from left): Ged Phelan of Hingham; Mary Collins of Quincy; Theresa Repoff of Braintree and Steve Downing of Quincy.

Winter Weather Supply List For Home

The Massachusetts Emergency Management Agency (MEMA) has issued information to help people prepare for another New England winter season.

MEMA has issued a "Suggested Winter Weather Supply List" for the home, along with items that should be included in a "Winter Emergency Car Kit."

"The winter season is upon us, so it is important that everyone take some simple steps to prepare for what will undoubtedly come," said MEMA Director Cristine McCombs. "Those who already have an All-Hazard Emergency Preparation Kit, as MEMA continues to suggest, should be in fine shape already.

Suggested Winter Weather Supply List

- Flashlight and extra batteries.
- Portable radio or NOAA.
- First aid kit.
- Essential prescription medicines.
- Non-perishable food.
- Non-electric can opener.
- Water (one gallon per person per day)
- Baby care items.
- Extra blankets, sleeping bags
- Fire extinguisher.

Family Emergency Communication Plan

Develop a "Family Emergency Communication Plan" in case family members are separated from one another during a winter storm, a real possibility during the day if adults are at work and children are at school, and have a plan for getting back together.

Ask an out-of-state relative or friend to serve as the "family contact." After a disaster, it is often easier to call long distance. Make sure everyone knows the name, address and telephone number of the contact person.

Suggested Winter Emergency Car Kit

- Flashlight with extra batteries.
- Basic first aid kit.
- Necessary medications.
- Pocket knife.
- Blankets or sleeping bags.
- Extra clothes (including rain gear, mittens, socks).
- High-calorie, non-perishable foods (dried fruit, nuts, canned food).
- Non-electric can opener.
- Container of water.
- Booster cables.
- Shovel.
- Sand for generating traction.
- Tire chains or traction mats.
- Basic took kit (pliers, wrench, screwdriver).
- Tow rope.
- Brightly colored cloth to serve as a flag.

Install good winter tires with adequate tread. Keep a windshield scraper and a small broom for ice and snow removal. Check you windshield wiper fluid and keep your gas tank at least half full. Plan long trips carefully, listening to the latest weather reports and road conditions. Travel during the day, and if possible, try to take someone along with you.

QCAP Homebuyer Workshop Receives Seal Of Approval

Quincy Community Action Program's Homebuyer Workshop recently received the Citizen's Housing and Planning Association's Seal of Approval.

CHAPA is the umbrella organization for affordable housing and community development activities throughout Massachusetts.

The seal of approval indicates that the workshop's curriculum covers the essential aspects of homebuying and that QCAP complies with a strict code of ethics in all the workshops conducted.

QCAP provides homebuying workshops on a monthly basis in Quincy and other South Shore communities. For more information or to register for an upcoming workshop, contact Amy Szeto at 617-479-8181, ext. 119.

FLAVIN
Insurance Agency
Since 1925
BOATS
Flexible terms • New and Old • Competitive Rates
HOMEOWNERS
Discounts • Special Programs • Save $
FLOOD
Available • Be Prepared
AUTO • CONDO
BUSINESS • LIFE • UMBRELLA
Call or drop in, review your insurance needs
Premium Quotes
1085 Hancock Street, Quincy Center
617-479-1000

Appraisals
for
- Estates
- Divorce
- Refinance
- PMI
- Tax Purposes

Call Art Foley
Lic 1486
617-901-1345

RE/MAX Realty Pros

Buying, Selling or Investing?
Call Tom McFarland
For All Your Real Estate Answers
QUINCY
617-328-3200

CityView !
Real Estate
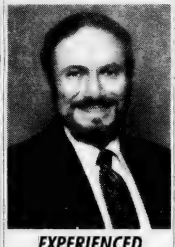
EXPERIENCED PROFESSIONAL
Please call
PETER GRACEFFA
Quincy
617-773-5588
cityviewrealestate.com

There's no place like home for the Holidays.
Warm wishes for a wonderful New Year, from our family to yours.

James Bazzano	Linda Dawson	Anne Huang	Marie Peron
Annemarie Bifton	Mary Dawson	Ken Huang	Ged Phelan
Jennifer Borenson	Ron Dawson	Mary Anne Jennette	Kendra Quinn
Nancy Bonzo	Pidrine Demarkles	Piper Jermoles	Theresa Repoff
Peter Boonas	Marlena DiBono	Ann Marie Joyce	Marveilen Riley
Zakia Bouzoubaa	John DiSciacca	Maria Kapelis Carey	Mitch Rudnick
Yvonne Boyce	Ruth Dolfarhide	Joe Lalala	Phyllis Rudnick
Mark Branco	Steve Downing	Dan Lee	Marcia Schwartz
William Bregoli	Rhonda Dragone	Colleen Lofgren	Bonnie Shidler
Kathy Burke	Valerie Duncan	Orlando Malave	Mary Simonelli
Larry Burke	Marie Ferent	Bill McBirney	Deni Sindel
Richard Burke	Norman Ferrer	Judy McDonough	Judy Song
Peggy Burnes	Dan Finn	Brenda McGillicuddy	Eric Sugrue
Kelly Cahill	Arthur Foley	Richard McLaughlin	John Sweeney
Joan Collings	Yvonne Girard	Amy Moore	Marion Tobin
Mary Collins	Kathy Gorham	Cathy Nettles	Joe Tominsky
Dino Confalone	John Heaney	Laura O'Brien	Patty Tutte
Gus Confalone	Sam Ho	Mary O'Brien	John Trenca
Donna Dakin	Andy Huang	Julie Oliva	Jodie Walsh

QUINCY 49 Beale St 617-472-4330
HANOVER 1130 Washington St 781-829-4210
Century 21 Annex Realty, Inc.

TARDO REAL ESTATE
& Neighborhood Services

SELLERS
We list at 4% and give you a 7 night cruise at the closing!!

BUYERS
If you plan to buy a new home please call us, we cooperate with every Realtor® in the state. We have access to all listings.

TARDO REAL ESTATE
522 SEA STREET
QUINCY, MA 02169
(Across From the Adams Shore Library)
Office 617-786-8383
Web Site: www.tardo.net Fax 617-786-7470

REALTOR® MLS

WHAT'S YOUR HOME WORTH? CALL FOR A FREE MARKET ANALYSIS

HELP WANTED
Call Denis for a CONFIDENTIAL INTERVIEW

God Bless America

Happy New Year

Wishing you the Very Best in 2005!

At this special time of year, remember in your thoughts the men and women serving our country in our armed forces.

Here's to their safe return and a peaceful New Year!

Seasons Greetings from all of us at **Daniel J. Flynn & Co., Inc.**

Quincy's Full Service Real Estate Resource

- Three office suites available: Ground floor: 3,277 SF; 3rd Floor: 1,266 SF (#301); 3rd Floor: 775 SF (#303)
- Several interior and exterior updates... will build-to-suit!
- Immediate access to Route 93, with prominent highway visibility!
- Ample on-site parking

CALL DAN FLYNN FOR LEASE TERMS • **REF# QS5603**

PROMINENT DOWNTOWN RETAIL SPACE

- 4,000+ SF storefront for lease, right on the corner of Cottage and Hancock Streets
- Ample parking
- Prime location
- Many uses allowed
- Call for more details

CALL DAN FLYNN FOR LEASE TERMS

LUXURIOUS NEW COLONIALS JUST OFF HISTORIC ADAMS STREET

NEW CONSTRUCTION!
Two homes remaining on new cul-de-sac development, each with 4 BRs including master bedroom suite with full bath, 2.5 baths total, 1st floor family rm., liv. rm., dining room and eat-in kitchen, hardwood and carpeting, walk-in closets, center staircase, 1st floor laundry, minutes to highways & T!

Call Dan for more information • REF# QS5104

Daniel J. Flynn & Co., Inc.

Commercial Sales & Leasing • Residential Home Sales • Auctions
• Property Management • Construction & Development • Appraisals
1495 Hancock Street, 4th Floor, Quincy, MA 02169
Tel. (617) 479-9000 • Fax (617) 770-0443
www.djflynn.com • info@djflynn.com

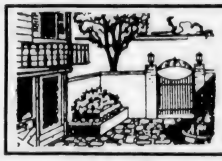

REAL ESTATE

Two Long-Term Tenants Renew Leases At Quincy Granite Place

Two long-term tenants at the Quincy Granite Place retail plaza near Quincy Center have renewed their leases, announces Richard McKinnon, director of brokerage services for The Grossman Companies, Inc.

iParty, the party supply and planning store, renewed its lease for 10,700 square feet. Restaurant Boston Chicken renewed its lease for 4,200 square feet.

Anchored by T.J. Maxx, the plaza is also home to Dress Barn, Olympia Sports, Papa Gino's and Dunkin Donuts. The 61,400 square-foot center at the intersection of Granite Street and Burgin Parkway services both a high-density residential and daytime office population as it is located within minutes from Crown Colony Office Park and several other office complexes. It is a block from downtown Quincy.

The plaza is 100 percent leased.

Based in Quincy, the Grossman Companies, Inc., offers a full range of brokerage services, with a focus on leasing and sales of commercial property throughout New England.

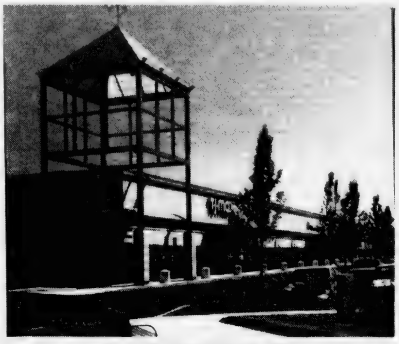

QUINCY GRANITE PLACE

For more information, call 617-472-2000.

Neighborhood Housing 'Financial Fitness Club' Classes

Neighborhood Housing Services of the South Shore, a national leader in first-time homebuyer resources and education, will sponsor a "Financial Fitness Club."

Classes for the series will be held Jan. 5, 10, 12, 19 and 24 from 6:30 to 8:30 p.m. at the U.G. Shelton Jr. Self-Help & Head Start Building, 370 Howard St., Brockton. There is a $25 fee per person.

The workshop is recommended for those whose credit is less than perfect and need help repairing it. Without good credit and sufficient income, many banks may not consider a customer.

The Financial Fitness Club has been designed to help enhance money skills by correcting credit issues and maximizing income to access the best home mortgage. Topics covered include: developing savings, credit review/repair, banking services, mortgage process.

Advanced registration is required. Call 617-770-2227, ext. 31, or visit www.neighborhoodhousing.org.

THIS IS A HAMMER

By Samantha Mazzotta

Wallpapering Corners

Q. I'm wallpapering the bathroom and found out halfway through that one of the corners is not plumb. It's off a lot. When I put up a sheet, the trailing edge is off about a inch. How can I plumb up the paper so that it's straight? The paper has a lined print to it and if it's off, you notice it. Should I cut the paper in the corner and then overlap it in the corner so that the trailing edge will be straight? — *Art, via e-mail*

A. If you can patch the area and overlap the strip with the current paper so that it blends well, then go for it. However, if the entire wallpaper job is finished and the paper is already dry, removing the crooked area and patching it seamlessly will be quite a trick, if not impossible. It's best to do this kind of repair as soon as you see it, before continuing to set up paper, and before the glue dries and the wallpaper sets.

Reset your plumb line before making the repair: tack a plumb bob — a weight attached to a chalk-covered piece of string — to the top of the wall at the spot you want to cut away, and let the weight dangle to the floor. Hold the line taut and snap it against the wall to leave a chalk imprint. This will create a perpendicular line that you can follow.

Carefully cut away the current corner strip, and scrape or sand away any pieces of paper that stick after the sheet is removed. To place the new strip of paper, measure it beforehand, making sure the ends jut about 2 inches beyond the top and bottom of the wall. Apply glue and carry the strip back to the wall. Hang the paper from the top down, smoothing the top half into place. Work toward the corner and create the small overlap you're looking for. Line up the overlap with the plumb line (redo the line if necessary). Then, smooth the bottom half of the paper into the corner, again being careful to stay with the plumb line.

Don't cut away the paper that juts from the top and bottom until you have placed the next strip of paper and set it firmly against the new corner piece.

If the corner cutaway is done after the entire room is finished, you'll have to match the seams on both sides of the cutaway — and match the pattern as well. Cut out the proper length of wallpaper, then place it (dry) in the corner, shifting left or right until the pattern matches the already-set paper. Then mark the sides and trim carefully. This is best done with two people to ensure the best match.

Send questions or home repair tips to homeguru2000@hotmail.com, or write This Is a Hammer, c/o King Features Weekly Service, P.O. Box 536475, Orlando, FL 32853-6475.

© 2004 King Features Synd., Inc

JAYNE MAGOWAN

Century 21
Abigail Adams Agency
Servicing the South Shore
Personalized & Confidential Service
Customized Internet Marketing
Singles • Multis • Condos
Quincy / Norwell / Marshfield / Duxbury
Quincy Office: 617-471-7575

Century 21
Barbara Foley Watkins
Manager / REALTOR
Network/Richmond Associates
968 Hancock Street, Quincy
Cell: (781) 789-5447
Toll Free: (800) 777-9326

FREE 1 Year Home Warrenty

Thinking of Selling or Buying a Home?
CALL NOW!
Vinny J. Scarnici
REALTOR®

Century 21
Abigail Adams Agency
221 West Squantum Street
North Quincy, Massachusetts 02171
Cellular (617) 461-6052

QUINCY – A place to call home in 2005. Located a stone's throw from the Milton line this 1920's two bedroom "Bungalow" style home is timeless. Features include replacement windows, fireplace, new boiler, nice hardwood floors and updated bath. The kitchen needs work because it's dated. New price. $339,900.

Jack Conway REALTOR®
JACK CONWAY COMPANY, INC.™
253 Beale Street, Quincy
Diane Furness, Manager
617-479-1500
www.JackConway.com
Jim Sweeney - CFS Mortgage Specialist
MA. ML. #1043 MA. M.B. #1174

The options of a mortgage company from a local bank you can trust.

To discuss your financing options contact
Larry White
Residential Loan Officer
Office: 781-982-6148 cell: 617-312-4388
Larry.White@RocklandTrust.com

Rockland Trust Residential Lending
1250 Hancock St. Quincy, MA 02169

Rockland Trust
Residential Lending

SPORTS

Spirited Presidents Battle Raiders Jan. 5

BOYS' ICE HOCKEY

By CHRIS POISSON

Trick question: Who has scored for the Quincy High School hockey team other than junior forwards Matt Giordani and Mike McKeon?

No one. And that's been the problem the Presidents have faced through the first four games this season. The scoring duo has tallied all 11 of the team's goals, while the others have struggled to light the lamp.

"The kids are playing with a lot of spirit," said head coach Bob Sylvia. "Our biggest problem is putting the puck in the net. We don't have kids that can take it the length of the ice. We have a bunch of lunch-pail kids that make their living in the pit. We have to start finishing off in front of the net."

Quincy (1-3) resumes play against cross-town rival North Quincy at 7:10 p.m. at Quincy Youth Arena Jan. 5 a two-week hiatus between games played. So the Presidents have ample time to iron out their offensive wrinkles.

"We have a break now," Sylvia said. "Again, when you're trying to develop scoring it gives us more time to practice with drills. We're going to emphasize on first and second shots and following up shots. The goaltending and defensive part of our game is satisfactory. The offensive part we have to work on."

Quincy's win this season was a 4-3 triumph at Whitman-Hanson Dec. 28 as Giordani and McKeon potted a pair of goals apiece.

Last Wednesday, the Presidents suffered a 2-1 loss at Plymouth North. Giordani scored the lone goal with 45 seconds left in the game. Junior goalie Alex Smith and senior defenseman Ray Marchand turned in solid efforts.

"We had 30 shots but the problem is a lot of them weren't quality shots," Sylvia said. "A lot came from the perimeter, the point and off on angles. We're not getting high-percentage shots.

"Our defensive game is not consistent and that's inexperience. It looked fantastic at Whitman-Hanson. But we gave away a lot of opportunities against Plymouth North that Alex made great saves on."

World Series Champ, Trophy Visit Marina Bay Skilled Nursing Center

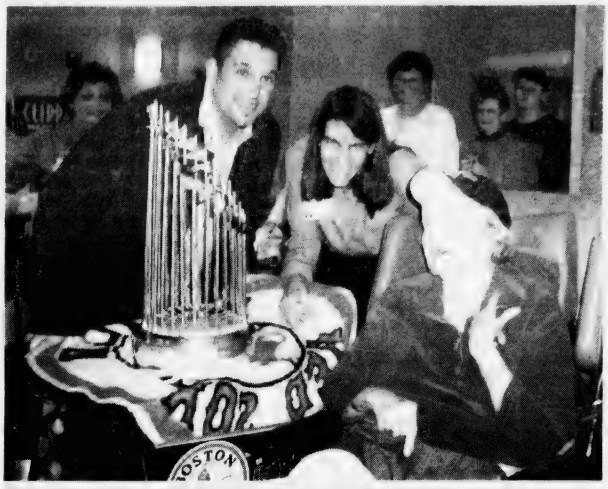

PHYLLIS COLEMAN, a lifetime Red Sox fan, views the World Series trophy with catcher Doug Mirabelli. Facility Administrator Rosemary McLaughlin (center) asked Phyllis what she thought of it all: "It's awesome," she said. "We waited so long. I can't believe it happened."

JIM McLAUGHLIN, a resident at Marina Bay, gets a close-up look at the World Series trophy with his daughter, Facility Administrator Rosemary McLaughlin (left), his son, Red Sox employee Tommy McLaughlin, and Red Sox catcher Doug Mirabelli.

Two Tough-Luck Losses For North Quincy

BOYS' BASKETBALL

The North Quincy High School boys' basketball team has nothing to show for its effort this season — not yet anyway.

The Red Raiders have taken two strong programs down to the wire. They opened the season with a 53-44 loss against Old Colony League power Bridgewater-Raynham and followed that performance with a 56-54 setback last Tuesday at Rockland, the defending Division 3 state champs.

NQ may be 0-2, but it hopes to reap the rewards from these tough games as the season moves along.

"We scheduled the two toughest games we could find at the beginning of the year to figure out our strengths and weaknesses and to see where we stand," said head coach Jim Rendle. "As long as we're learning from it, we'll improve."

NQ participated in the Chelsea Holiday Classic Tournament earlier this week, opening up against Somerville Monday.

In the Rockland game, the Red Raiders put forth a valiant showing as they played without three vital members. Senior center Joe Johnson, the team's leading rebounder, senior backup point guard David Djerf and sixth man Joe Howlett all missed the game with the flu.

"That really hurt us more than anything else, those three players out with the flu," Rendle said. "So we went into the game with nine varsity players. It was a dog fight."

A back and forth game throughout, the Bulldogs pinned a loss on NQ when they buried the go-ahead basket with 5.3 seconds remaining in the game. They deflected NQ's inbounds pass out of bounds and with 1.9 seconds left the Red Raiders couldn't get off a quality shot.

Junior point guard Kyle Costa poured in a team-high 19 points and junior Kevin Donovan added 17. Junior forward Akil Benjamin contributed eight points.

"It was an excellent effort against a very good program," Rendle said. "That's one of the reasons we played them. It was close all the way. Kevin Donovan fouling out with two minutes to go with the score tied 48-all hurt. With him out we were really down. We didn't have much left and the guys were exhausted without any substitutes."

By CHRIS POISSON

Dave Regan's 4 Goals Lead Black Past Play It Again Sports

PRESIDENT'S LEAGUE HOCKEY

Dave Regan erupted for four goals to spark Quincy Black Team to a 6-4 win over Play It Again Sports in recent Quincy Youth Hockey President's League action.

Kevin Nee (assist) and Robert Mann also scored. Frankie Flora had three assists and Jim Callahan one.

For Play It Again Sports, Mike Prioli scored two goals

(Cont'd On Page 30)

by Bill Starkie and Kevin McGroarty

EXTENDED PROTECTION

While factory warranties provide coverage for a limited period of time, extended warranties pick up where factory warranties leave off. Vehicle owners can purchase extended warranties through a dealership or private provider. It is less expensive to purchase an extended warranty before the factory one runs out. Unfortunately, many people ordinarily wait until they experience a major problem with their vehicles before they consider purchasing an extended warranty. By then, of course, they must pay for both the repair and the extended warranty. There are different types of coverage available, with varying limitations and deductibles. Be sure to read the fine print to ensure that you purchase the extended warranty that best fits your needs.

Maintaining your car at the recommended intervals will extend its life. LEO & WALT'S SUNOCO at 258 Quincy Ave., E. Braintree (781-843-1550) is your local auto center that can handle most all your automotive needs, a shop that wants to earn your return business, a shop that treats you like a person and not a number. We never compromise the wonderful reputation we have earned from our many satisfied customers. Sunoco and most major credit cards honored. We are "A Place Where Your Car Can Live Longer." Open: Mon-Fri 6am-9pm, Sat. 7am-9pm, Sun 9am-5pm

HINT: Forty percent of vehicle owners purchase extended warranties.

SUNOCO Leo & Walt's Sunoco
258 QUINCY AVE., E. BRAINTREE
781-843-1550

Quincy Sails Over Plymouth South

GIRLS' BASKETBALL

The Quincy High School girls' basketball team didn't allow the absence of its leading scorer to dampen its Christmas spirit last week.

With senior center and co-captain Nicole O'Sullivan (17 points per game) out sick, several teammates filled the void to deliver the Presidents an early present with a 54-23 victory at Plymouth South last Wednesday.

After opening the season with two defeats at the holiday tournament in Rhode Island, the win pushed Quincy to the .500 mark (2-2 overall, 1-0 Atlantic Coast League). It topped Archbishop Williams, 55-39, Dec. 15.

The Presidents will try to extend their winning streak to three when they host Abington tonight (Thursday) at 6:30. They swept the Green Wave last year, winning 56-36 and 69-47.

"We're still an inexperienced team in terms of learning to play together offensively," said head coach Jeff Bretsch. "We're not quite comfortable at reading each other. We're getting better and better every day. We're working hard, learning and the kids want to improve."

Against Plymouth South, junior forward Jessica Page and sophomore forward Brighid Kyle picked up the scoring slack with 18 and 12 points, respectively.

Freshman guard Meagan Tobin scored seven points, junior guard Terri Murphy added six in her first varsity start and senior forward Stephanie Kozlowski grabbed nine defensive rebounds.

"We didn't have Nicole O'Sullivan, who was out sick, so I was a little nervous going into the game," Bretsch said. "But the other kids re-

(Cont'd On Page 30)

Quincy-North Defeats Plymouth North, 62-33

WINTER TRACK

The Quincy-North Quincy cooperative girls' winter track team dropped two close contests while soundly beating another team in recent action at the Reggie Lewis Center.

Q-NQ lost a 48-47 heart breaker to Whitman-Hanson and dropped a 53-42 decision to defending Atlantic Coast League champ Dennis-Yarmouth. It cruised past Plymouth North, 62-33.

The team has managed to flex its muscle in several events, especially the 55-meter dash and shot-put where it has outscored its opponents, 51-3.

Julie Holleran has won all three 55-meter races while Paula Morgan is undefeated in shot-put. Other undefeated athletes include Molly Griffin in the 500, Eileen Price in the 1,000 and Kerry Regan in the two mile.

Other scorers include Nancy Yee and Krystin Newsom (55), Ali Coughlin (600), Jenna Furey (mile), Kim Allen and Alex Nee (high jump), Jenny Tam (hurdles), and Jackie Watkins, Kelly Pineo and Rachel Barrett (shot-put).

So far 12 athletes and the 4x400-meter relay team have qualified for the State Meet. They are: Holleran (55, 300), Yee (55), Griffin (300), Price (1,000), Furey (mile), Regan (two mile), Nee and Allen (high jump), and Morgan, Pineo, Watkins and Barrett (shot-put).

Head coach Geoff Hennessy is in his 16th season at the helm. He is assisted by Andrea Bomar, Claire Quilty and Jason Bialka, who coaches the distance runners for both boys and girls.

Several younger athletes have participated in developmental meets with good results. At the recent MSTCA Winterfest, Meredith Palmer (6 minutes, 39 seconds) and Jessica Johnson (6:23) ran well in the mile. At the Brown University All-comers meet, Ann Marie Price ran a best-ever 6:22 in the mile, while Hayley Murphy and Newsom ran well in the 400. Newsom also leaped 13 feet, 10.5 inches in the long jump.

During vacation, Q-NQ entered three teams in the prestigious Brown University Interscholastic Relays and competed in a league contest against Plymouth South yesterday (Wednesday).

Its next league match is Jan. 12 against Norwell and New Bedford. And four athletes will compete at the Dartmouth Relays: Morgan and Watkins (shot-put), Allen (high jump) and Eileen Price (mile).

Quincy Ushers In New Era With Win Over Sandwich

BOYS' BASKETBALL

By DAN DUGGAN

A new era is underway for the Quincy High School boys' basketball program and early indications are the Bob Fisher era will be a successful one.

Intensity on the court was a trademark of teams coached by John Franceschini, who retired last year after 17 seasons as head coach at Quincy, but Fisher has taken things to a new level.

In his first season with the Presidents after 23 years as the head coach at Rockland High School, where he won two state titles, Fisher has shown that he has not lost any of his enthusiasm.

The coach paced the sideline for the entire 32 minutes of Monday night's 68-52 win at home against league foe Sandwich, shouting instructions and imploring his team to play hard on defense. Fisher's intensity and passion seem to have rubbed off on his players as they played a suffocating defense.

Quincy is off to a 3-0 start (2-0 Atlantic Coast League) under Fisher, with wins against Silver Lake, 58-51, and Plymouth South, 68-51, to start the season. The next game for the Presidents is tonight (Thursday) at 7 at Revere.

As is the custom of any Fisher-coached team, the Presidents pressured Sandwich (3-2) from the opening tip with a full-court, man-to-man defense. But they got off to a slow start and Fisher called a timeout 2:04 into the game with Quincy trailing, 2-1.

Whatever Fisher said to his team during the timeout certainly worked, as Quincy immediately picked up its play and went on a 10-2 run over the next minute and a half.

"I wasn't happy," Fisher said. "The first few minutes were ugly. But once we put it together we had a great first half and extended our lead. I thought we played really well after the timeout. The team got rejuvenated. We got control and never relinquished it."

Quincy stretched its lead to 14 points midway through the first half behind the scoring of senior co-captain John Folino and junior Lavell Johnson. Folino netted 14 points in the first half on his way to a game-high 26. Johnson registered nine of his 19 points in the first frame.

"Johnson has a tremendous passion for the game," Fisher said. "He loves this new system and flourishes in it. He comes to play every night."

Senior Kenny Johnson (no relation to Lavell) jump-started Quincy's early offensive spurt with assists on three consecutive possessions. The senior guard didn't score a point, but played an excellent floor game, dishing out assists and collecting loose balls.

Another key contributor for the Blue and White was point guard Parker Scott, whose value wasn't reflected in the scorebook. The senior co-captain tallied eight points, but was more important as the team's floor general. Scott controlled the tempo on offense and harassed Sandwich's point guards into numerous turnovers.

Quincy entered halftime with a 42-25 lead, but began the second half much like the first: sluggish. Fisher responded with another early timeout after Sandwich cut the lead to 13. Any thoughts of a comeback for the Blue Knights were quickly put to rest by Folino, who picked up where he left off in the first half.

"Folino's tough inside," Fisher said. "He's our go-to player and he's hard to defend one-on-one. Block-to-block I don't think there's anybody better in the league."

Sandwich pulled to within 11, 59-48, with a 6-0 run with just over four minutes to play, but Folino answered with a three-point play to put the game out of reach. Quincy extended the lead to 68-48 before Fisher emptied the bench with 2:12 left.

The Presidents' new coach was especially happy with his team's defensive effort in the game.

"Defensively we're tough," Fisher said. "Look at tonight, we drew seven offensive fouls. We work hard and the kids have done a good job."

While pleased with how this year's team is performing thus far, Fisher gave a nod of respect to Quincy's previous coach. "My predecessor, John Franceschini, did a very good job getting a lot of these kids ready for this year."

NQ Freshmen Bow To B-R

BOYS' BASKETBALL

The North Quincy High School boys' freshman team opened its season with a recent 57-44 loss at home to Bridgewater-Raynham.

The Red Raiders have Christmas break to work out the kinks in their offense before resuming play Jan. 4 at Plymouth South.

Against B-R, the Trojans won the opening tap but a steal by Alex Tragellis led to a Dennis Martin layup and an early lead. But B-R took off on the next 15 points as NQ had trouble getting into its offense.

A full-court pass from Tragellis to Greg Ingram broke the string. An Ingram block in the lane on the next possession followed by five quick points by Martin cut the lead to 12-10 with 9:38 remaining in the half.

Matt O'Neil had three blocks on the next two B-R possessions and hit one of two free throws to pull within a point. However, turnovers on NQ's next three possessions allowed the Trojans to extend their lead to six.

A Danny Richards' 3-pointer, followed by a Sean Clifford steal and subsequent dish to Martin (15 first-half points) made the score 25-20 with just over three minutes left in the half.

Two Ingram layups made it 27-24, but B-R reeled off seven points to grab a 34-26 halftime lead.

B-R opened a 10 point advantage early in the second half. NQ continued to have trouble with the Trojans' full-court pressure (21 turnovers) and failed to convert (11 for 18) at the free-throw line.

The Red Raiders got back into the game midway through the half. Within a two-minute span, Phuoc Nguyen hit a running 10-footer, followed by two free throws, a 3-pointer and a layup off a steal to make it 44-42 with about five minutes left in the game. But they scored only two more points the rest of the way.

In tryouts, 37 boys showed up for the first day. "I didn't want to cut anyone," said head coach Rick Beach. "They were a great group of kids who deserved a chance to play ball. So we just ran them for three days straight to see who would quit. That only thinned the numbers by two. We had to make some very difficult decisions."

In the end, after 15 hours of tryouts, countless "suicide" drills and a free-throw drill to avoid running, 17 boys were left. "We aren't going to be the tallest team," Beach said. "So we're going to have to play defense, rebound and get after people all over the court."

The team consists of backcourt players Chris Doyle, Zach O'Hara, Ethan Thomas, David Thomson, Clifford, Martin, Nguyen, Richards and Tragellis, and frontcourt players Sekou Benjamin, Alex Brean, Charlie Fawell, Jim Holcomb, Chang Zeng, Ingram and O'Neil.

Quincy Sails Over Plymouth South

(Cont'd From Page 29)

sponded well. They stepped up to the challenge. Jessica and Brighid were great. Terri did a great job defending the point guard and that made it difficult for them."

Against Archbishop Williams, the Presidents put together their best half of the season in the first half when they built a 24-13 lead. Archbishop Williams rallied in the second half before Quincy regained control to notch its first win of the season.

O'Sullivan was a force down low with 21 points and 12 rebounds. Page chipped in 15 points and Kyle added seven. Senior co-captain Rebekah Sorensen and junior forward Ashlee Scott scored six apiece.

"We played a strong first half defensively," Bretsch said. "We did a nice job of taking away easy opportunities. It was our best half of basketball to that point. In the second half they came back but we were able to pull it together."

By CHRIS POISSON

PRESIDENT'S LEAGUE HOCKEY

(Cont'd From Page 29)

and Ted Finnegan and David Bowe each had one. Justin Lawlor, Eric Johnson and James Flaherty had assists.

Mike Kineavy netted two goals with an assist to lead Jay Cashman to a 4-2 win over Parkway. Justin Laura and Pat Totten also scored. Ted Finnegan had two assists.

For Parkway, Peter Meagher (assist) and Mitch Gillis scored. Patrick Kiranne and Frank McCarthy had assists.

Weymouth defeated Hyde Park. Donald Magraine, Eric Connors, Nick Seaver and Evan Donohue scored. Tom Ceurvels had two assists and Ryan Dillon one.

For Hyde Park, Bob Shuncik scored with Chris Connolly assisting.

In previous action:

Mike Gillespie recorded a hat trick with an assist as Jay Cashman tied Quincy Black Team, 6-6. Mike Kineavy (assist), Steve Babcock and Patrick Totten also scored. Mike Cronin, Patrick Totten and Eric Johnson had assists.

For Quincy Black Team, Dave Regan (assist) and Frankie Flora each potted a pair of goals. Rob Mann (2 assists) and Matt Flaherty also scored. Jason Laura had an assist.

Parkway edged Hyde Park, 2-1. Brian Whitaker and Patrick Kalranne scored. Frank McCarthy had an assist.

For Hyde Park, Mike King scored with Chris Cooney and John Delosh assisting.

Weymouth topped Play It Again Sports, 11-4. Nick Dubois (2 assists), Tom Ceurvels (2 assists) and Eric Connors each netted two goals. Nick Seaver (2 assists), Cory Lang, Joe DeLuca, Ryan Dillon and Shawn Cummings also scored. Doug Brown had three assists, Chris Corbett two and Sean Potts one.

For Play It Again Sports, Alex Smith (2 assists), Alyssa Fontana, Joe Ferris and Mike Gillespie scored. Brian Bowe had an assist.

Limited Openings For Ski, Snowboard Program

The Quincy Recreation Department has limited openings for its five-week program of ski and snowboard instruction at the Blue Hills Ski Area.

The program begins Tuesday, Jan. 4. Registration will be taken on a first-come, first-serve basis at the Recreation Department office, One Merrymount Parkway.

Open to Quincy youngsters age 8 through high school, the program features a 90-minute lesson for beginners to advanced, free use of the ski tow, and transportation to and from the ski area.

The Recreation Department staff supervises the transportation and the lessons instruction is provided by certified instructors of the Blue Hill Ski school.

Cost of the program is $150 and is payable at the time of registration. The ski area can provide rental equipment at an additional cost. Arrangements for rental equipment will be done by the Recreation Department at the time of registration.

For more information, call 617-376-1394.

SPOTLIGHT ON HEALTH & FITNESS

Live A Healthier Lifestyle By Making The Right CHOICES

Now is the perfect time to establish your New Year's resolutions.

Living a healthy lifestyle is an important part of protecting yourself from cancer. The American Cancer Society has an acronym for this CHOICES: C - Cut out tobacco, H – Hold the fat, O – Opt for high fiber fruits, vegetables and grains, I – Intake alcohol only in moderation, C - Call your doctor for regular checkups, E – Exercise daily, and S – safeguard your skin from the sun.

In 2004, more than 33,000 people in Massachusetts were diagnosed with cancer and approximately 13,000 of them will die. Scientific evidence suggests that about one-third of cancer deaths are related to poor nutrition, lack of physical activity, obesity, and other lifestyle factors.

Simple choices like quitting smoking, eating healthy, and avoiding excessive alcohol could save your life. The American Cancer Society suggests that eating a balance of healthy foods, combined with regular physical activity can lower your cancer risk.

In 2005, make a lifetime resolution of CHOICES and commit to a healthier life in the long term. It's never too early or too late to start.

For more information, call the American Cancer Society at 1-800-ACS-2345 or visit www.cancer.org.

The American Cancer Society is the nationwide, community based, voluntary health organization dedicated to eliminating cancer as a major health problem by preventing cancer, saving lives and diminishing suffering from cancer, through research, education, advocacy, and patient services.

Healthy, Delicious Recipes In Heart Association Cookbook

Hundreds of diet and health trends have come and gone since the American Heart Association first introduced its flagship cookbook more than 30 years ago.

Since then, more than 3 million copies have been sold of this groundbreaking collection of 600-plus recipes.

Now fully revised and updated, "The New American Heart Association Cookbook, 7th Edition" arrives just in time for the holidays at booksellers everywhere with the latest information about the connection between good food and good health.

Affectionately dubbed "Big Red" for its bright red cover and hefty size, the cookbook has become a staple of American households since its introduction in 1973.

"Americans need healthy recipes that taste as good as they are good for you — and they need them from a source they can trust," says Alice Lichtenstein, professor of nutrition at Tufts University School of Medicine, Boston. "These are standout delicious recipes in one practical book that's easy to use."

Recipe highlights include selections like Chocolate Creme Brulee and Pumpkin Spice Cupcakes with Nutmeg Creme Topping. Healthier versions of must-have comfort foods like Chicken Stew with Cornmeal Dumplings, a spicy-hearty "Bowl of Red" chili and Jalapeno Cheese Bread also are featured.

From quick and simple meals to sophisticated spreads, the recipes in this edition serve up appetizing and delectable choices using easy-to-follow instructions for home cooks of all abilities. Included are recipes for appetizers, soups, salads, seafood, poultry, meats, vegetarian entrees, side dishes, breads, breakfast dishes and desserts.

There are also sections on how to shop with your heart in mind, dining out heart-healthy, easy menu planning and smart substitutes for getting maximum flavor with healthier ingredients.

Treating Cold, Flu Symptoms With OTC Medicines

(NU) - Using over-the-counter (OTC) medicines to treat the symptoms of the common cold and flu could save $4.75 billion a year, according to a new study conducted by researchers from Northwestern University.

The study, sponsored by the Consumer Healthcare Products Association, demonstrated that most of the savings from taking over-the counter medicines result from improving work productivity, reducing unnecessary physician visits, and taking prescription drugs only when appropriate.

LAURA PETERS of Quincy was among those present at the Boston Convention and Expo Center recently when the Pan-Massachusetts Challenge (PMC) presented $20 million to the Jimmy Fund. Peters was among the nearly 6,000 cyclists and volunteers who participated in the PMC last August and helped raise the $20 million contribution. The 2004 PMC was presented by the world champion Boston Red Sox. The World Series trophy was on display during the gala event. Since its inception, the PMC has raised more than $122 million for cancer research and treatment at Dana-Farber Cancer Institute through its Jimmy Fund – crucial funds that have improved the quality of life for cancer patients around the world.

FROM START TO FITNESS

by Andrea Wyatt M.S.S., C.S.C.S.

The Myth of Spot Reducing

Q. After working out for more than three months, I have seen great changes in my fitness level and my appearance. However, I still have a problem with "love handles." Even after months of abdominal exercises, they still haven't changed much. I have seen people in the gym doing twisting exercises for their love handles. Should I add that type of exercise to my workout?

A. There is no one exercise that can reduce fat in a particular area. Twisting exercises will not pinpoint the loss of fat to your sides. The best way to have that happen is to complete a total body workout.

Often the places on our bodies where we want to see the fastest progress are the ones that take the longest to change. If you are noticing changes in other parts of your body, I'm sure you are also making progress around your sides. It's just that the changes there may not be as visible.

Twisting exercises can look very tempting, but they can cause more harm than good. Without proper instrucuon and caution, twisting exercises (for example, rotary torso machines), especially with added resistance, can place strain on the back and spine. In addition, abdominal muscles may not be strong enough to support the twisting motion, making the range of motion of your back extend past a safe position.

To evaluate your current routine, see if it has all of the following components. A total body workout should:

• Focus on each muscle group and require the support of your abdominal and back muscles. Increased strength in your back and abs will contribute to the loss of body fat.

• Maintain a cardiovascular program that is progressive and changes once your body adapts to its current goals. Crosstrain or add variety to your cardiovascular program.

• Include a proper nutrition plan. The absence of a balanced and consistent diet can sabotage all of your exercise efforts.

Be patient and stay motivated toward reaching your goals, and keep up the good work!

If you have a fitness or training question, e-mail Andrea at letters.kfws@hearstsc.com or write her in care of King Features Weekly Service, P.O. Box 536475, Orlando, FL 32853-6475.

© 2004 King Features Synd., Inc.

L & G MASSAGE CENTER
397 Hancock St. • N. Quincy, MA 02171
We provide back, foot & whole body rub for men & women
30 min $30 Visit 10 times Gift Certificates
60 min $60 Get 2 free Available
Massage Therapist • Specializing in Injuries
617-376-8188

DENTISTRY for the 21st Century
by Steven A. Brustin, D.M.D.
DENTURE FORTH!

Whether you have lost all your natural teeth to periodontal disease, tooth decay, or injury, complete dentures can restore your teeth and a smile back to your face. Without the support that dentures provide, facial muscles will sag and make your face look older. A conventional denture is fabricated and placed in the patient's mouth after any remaining teeth are removed and the oral tissues have healed, which may take several months. So that the soon-to-be denture wearer does not have to be without teeth during the healing period, "immediate" complete dentures can be worn in the meantime. Once the complete dentures are in place, wearers should continue to practice good oral care.

Your appearance, dental health, and the proper functioning of your mouth are all important reasons for replacing missing teeth. Could your dental situation benefit by dentures? We take pride in our ability to provide quality dental care in a relaxed and comfortable environment. Your comfort during dental treatment is our utmost concern. We're located at 44 Greenleaf Street, where our trained professional staff works as a team to make your visits pleasant. Please call 617-479-6220 to schedule an appointment. Rely on us to answer all your questions about treatments and procedures. We offer the services of anesthesiology with a fully trained and qualified anesthesiologist. Visit us on the web at www.quincydentist.com.

P.S. Denture wearers should brush their gums, tongue and palate every morning with a soft bristled toothbrush to remove food debris.

• HOLIDAY GIFT CERTIFICATES •
YOGA & PILATES CLASSES
• STRENGTHEN ABS & BACK •
• DROP-INS WELCOME •
Women's 6 Week Self Defense Course
FREE CLASS with ad
Yoga & Tone for Weightloss
Call Dee Lyon 781-331-6111 reallifeyoga.com
Real Life Health & Yoga at Benefics
Rte. 3A, N. Weymouth/Fore River Bridge
• GIFT CERTIFICATES • MASSAGE & REIKI HEALINGS •

Yours for Better Health
> Accupressure > Back & Neck Pain > Shoulder Pain
> Deep Tissue > Headaches > Foot Reflexology
OPEN MONDAY THRU SATURDAY
ORIENTAL MASSAGE CENTER
9 COTTAGE AVE • QUINCY CENTER
GIFT CERTIFICATES • LICENSED • APPOINTMENTS: 617-770-0882
ENJOY OUR HEALTHY PLACE OF RELAXATION

ACUPUNCTURE ASSOCIATES OF THE SOUTH SHORE
Voted #1 Acupuncture in South Shore 2000 by America's Best Business Awards
Daniel S. Karp, Lic. Ac.
12 Dimmock Street
Quincy, MA 02169
(617) 471-5577
www.acudan.com
• Headaches
• Back Pain
• Sciatica
• Arthritis
• Neck Pain
• Anxiety
• Depression
Conveniently Located in Quincy Center

OBITUARIES

Agatha E. Deschenes, 88

Retired Purchasing Agent For City of Quincy

AGATHA E. DESCHENES

A funeral Mass for Agatha E. (Richter) Deschenes, 88, of Quincy, a retired purchasing agent for the City of Quincy, was celebrated Dec. 23 at St. Mary's Church, 95 Crescent St., Quincy.

She died Dec. 21 at the Eventide Nursing Home, Quincy.

She worked for the city for seven years, retiring in 1978.

Born in Boston, she lived in Quincy for 80 years.

She was vice president of St. Mary's Senior Citizens, a member of St. Mary's Sodality and a former member of the Altrusa Club of Quincy.

She enjoyed cooking, sewing, knitting, and ceramics.

Wife of the late Rene C. Deschenes, she is survived by two daughters, Joan C. Picard of Hanover and Mary E. Folan of Quincy; two sons, Norman C. Deschenes of Weymouth and John E. Deschenes of Dedham; 12 grandchildren; and 17 great-grandchildren.

Burial was in Mount Wollaston Cemetery, Quincy.

Arrangments were mady by the Keohane Funeral Home, Wollaston.

Donations may be made to the Alzheimer's Association, MA Chapter, 36 Cameron Ave., Cambridge Ave., 02140.

Susan E. Tempesta, 54

Retired Employee City Assessor's Office

A funeral service for Susan E. (Cristoforo) Tempesta, 54, of Quincy, was held Tuesday at Sweeney Brothers Home for Funerals, 1 Independence Ave., Quincy.

She died Dec. 20 at Brigham & Women's Hospital in Boston after a long illness.

Mrs. Tempesta worked for the City of Quincy in the assessor's office for 10 years, retiring several years ago.

Born in Korea, she came to the United States as a child and was educated in Quincy schools. She graduated from North Quincy High School and Quincy College. She lived in Quincy most of her life.

She is survived by her husband, Paul W. Tempesta; a daughter, Marlo M. Colson of Hanson, and a sister, Barbara McBroom of Alaska.

Burial was private.

Donations may be made to the American Diabetes Association, 330 Congress St., 5th Floor, Boston, MA 02210.

Clinton W. Hunter, 51

Retired Navy Boatswain's Mate

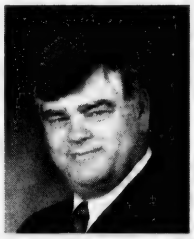

CLINTON W. HUNTER

A funeral service for Clinton W. Hunter, 51, of Quincy, who served in the Navy for more than 20 years, was held yesterday (Wednesday) at Keohane Funeral Home, 785 Hancock St.

He died Dec. 21 at Brigham and Women's Hospital, Boston.

Mr. Hunter was stationed on the USS MacDonald in Japan; White Plains, New Orleans, La., Mayport, Fla., and Long Beach, Calif. He also served in Virginia and worked at the Brig.

He was a recipient of many medals and ribbons including two National Defense Service Medals, two Good Conduct Medals, the Armed Forces Expeditionary Medal, two Navy E Ribbons, the Meritorious Unit Commendation Medal, the Humanitarian Service Medal, the Sea Service Deployment Ribbon with one star and two Gold Wreath Awards.

From 1991 to 1993, he was stationed as a recruiter in Quincy Square.

After his service with the Navy, Mr. Hunter was employed for 11 years at Work, Inc., Quincy, contracted by the EPA in charge of automobiles.

Born in Hugo, Okla., he lived in Dorchester before moving to Quincy 20 years ago.

He is survived by his wife, Catherine Hunter of Quincy; two sons, Steven Kazorek of Plymouth and Clinton B. Hunter of Quincy; a daughter, Deborah Wilson of Wareham; a brother, Clyde Hunter of Texas; a sister, Patti Tushka of Oklahoma; and four grandchildren.

Burial was in Massachusetts National Cemetery, Bourne.

Donations may be made to the American Heart Association, 20 Speen St., Framingham, MA 01701.

Anthony Damata Jr., 61

Cab Driver, Owned 3 In 1 Variety Store

A funeral service for Anthony P. Damata Jr., 61, a cab driver and former owner of the 3 In 1 Variety Store in Quincy, was held Dec. 22 at the Dennis Sweeney Funeral Home, 74 Elm St., Quincy.

He died Dec. 18 at Quincy Medical Center after a long illness.

Mr. Damata and his wife owned and operated the 3 In 1 Variety Store in the Germantown section of Quincy for several years. They also operated Ray's Cafe, a bar in Roxbury and Damata's Lounge, which was located in the Cleary Square area of Hyde Park.

He most recently worked as a driver with Marina Bay Taxi.

Born in Boston, he was raised in Hyde Park and was a graduate of Hyde Park High School.

He had been a resident of Quincy for many years.

Mr. Damata is survived by his wife, Margaret T. "Peggy" (Powers) Damata; three daughters, Mary Teresa Damata of Pittsburgh, Donna M. Walsh and Allison A. Damata, both of Quincy; his step-children Kimberly A. Moccia of Weymouth and Michael J. Moccia of Florida; an aunt, Louise Frerichs of Hyde Park; three grandchildren and several nieces and nephews.

Alfred D. Radley, 76

Retired Quincy Police Officer, WWII Veteran

ALFRED D. RADLEY

A funeral Mass for Alfred D. Radley, 76, of Weymouth, formerly of Quincy, a retired Quincy police officer, will be celebrated today (Thursday) at 10 a.m. at St. Mary's Church, 95 Crescent St., West Quincy.

He died Dec. 25 at South Shore Hospital in Weymouth after a brief illness.

Mr. Radley was a Quincy police officer for 17 years, retiring in 1978.

He was a World War II Army Air Corps veteran.

Born and educated in Quincy, he lived in the city before moving to Weymouth three years ago. He was a winter resident of Clearwater, Fla., for 12 years.

Husband of the late Angelina L. (Grippi) Radley, he is survived by two sons, Kevin P. Radley of Brockton and Dennis J. Radley of Weymouth; a daughter, Maureen F. Lee of Hull; a brother, Harold "Red" Radley of Gambrel Hills, Md.; a sister, Doris M. Johnson of Hanover; three grandchildren; and a dear friend and companion, Theresa L. Kerrigan of Quincy.

Burial with military honors will be in St. Mary's Cemetery, West Quincy.

Visiting was 4 to 8 p.m. Wednesday at Sweeney Brothers Home for Funerals, 1 Independence Ave.

Joseph J. Canavan, 71

Retired Sheet Metal Worker

A funeral Mass for Joseph J. "Joe" Canavan, 71, of Quincy, a retired sheet metal worker, was celebrated Monday at St. John's Church, Quincy.

He died Dec. 22 at home after a brief illness.

Mr. Canavan worked for Local 17 for 42 years before retiring.

He was the former of Canavan's Bayview Pub in South Boston.

He was a Korean War Air Force veteran and a member of Quincy Lodge of Elks #943.

Born, raised and educated in South Boston, Mr. Canavan lived in Quincy for 42 years.

He is survived by his wife, Christina M. "Tina" (Stuhl) Canavan; five sons, Joseph J. Canavan and Daniel M. Canavan, both of Quincy, Stephen Canavan of Weymouth, Thomas M. Canavan of Braintree and Michael D. Canavan of Marion; a daughter, Kristen Cowing of Quincy; a brother, Thomas Canavan of South Boston; two sisters, Mary Greene and Catherine Stanley, both of South Boston; and 10 grandchildren.

Burial was in Mount Wollaston Cemetery.

Funeral arrangements were by Dennis Sweeney Funeral Home, 74 Elm St.

Donations may be made to the Jimmy Fund, Dana Farber Cancer Institute, 44 Binney St., Boston, MA 02215.

Frederick F. Gray, 54

Factory Worker

A private funeral service was held for Frederick F. "Ted" Gray, 54, of Quincy, a factory worker.

He died Dec. 17 at home.

Mr. Gray worked at Brady Enterprises in Weymouth for many years.

Born in Boston, he was raised and educated in Weymouth. He lived most of his life in Weymouth, moving to Quincy three years ago.

He is survived by a daughter, Rachel MacKenzie of Jaffrey, N.H.; a son, Justin Gray of Weymouth; two sisters, Julie Winslow of Weymouth and Eleanor Kawsloski of Abington; and two grandchildren.

Arrangements were made by the Dennis Sweeney Funeral Home, Quincy.

Steven Katzin

A memorial service for Steven Katzin of Quincy was held Sunday at Stanetsky Memorial Chapel in Canton.

He died Dec. 20.

He is survived by his companion, Sandra Strauss; two sons, David Katzin and Eric Katzin; and six grandchildren.

Burial was in Miami, Fla.

SCOTT DEWARE

A THOUGHT FOR THE WEEK

One of the gods in Roman mythology was Janus. He was pictured with two faces, one looking ahead, the other backwards. It is certainly appropriate for January, the first month of the year, to be derived from the name of Janus.

January first is an ideal time to look back, but it is far more important to look ahead. Worry, regret, disappointment and other negative thoughts of the past can and should be replaced with positive thoughts of hope, faith, trust and confidence as we look ahead. The New Year represents opportunity. The New Year offers challenge. The New Year offers accomplishment. But accomplishment requires a start, a beginning. And the beginning is in the mind. No other place. Thinking about doing something is one thing. Doing it is another thing. We can only make the most of it if we show less concern for what lies behind us and intelligently motivate our thinking and action to what lies ahead.

With a New Year facing all of us we sincerely say "Happy New Year to you - We especially mean - "Happy Anticipation, and above all, "Happy Accomplishment" to you . . .

Deware Family Funeral Home

Service Beyond Expectations

Wollaston Chapel
576 Hancock Street
Quincy, MA 02170

(617) 472-1137

Dignity

Affordability Plus Service
Advanced Planning • Cremation Service Available
A Service Family Affiliate of ALFS and Service Corp. Int.
492 Rock Street • Fall River, MA 02720 • (508) 676-2454

Devine Designs at Flowers by Helen
FLORAL CREATIONS FOR ALL OCCASIONS
Personalized Funeral & Memorial Arrangements
617-471-3772 Orders taken 24 hours, 7 days a week, Worldwide Delivery

Funerals • Cremations • Prearrangements

DENNIS SWEENEY FUNERAL HOME

Quincy's First for Three Generations

Dennis S. Sweeney Joseph M. Reardon, CPC

Funeral Directors

74 Elm Street, Quincy Massachusetts 02169 • 617-773-2728

www.dennissweeneyfuneralhome.com

Sophia M. Donnarumma, 4

SOPHIA M. DONNARUMMA

A funeral Mass for Sophia Marie Donnarumma, 4, of Quincy and Sterling, was celebrated yesterday (Wednesday) at St. John's Church, Quincy.

She died Dec. 23 at Floating Hospital for Children at New England Medical Center Hospital after a long illness.

Born in Sterling, she lived in Quincy for the past year.

She is survived by her parents, Benjamin P. Donnarumma of Berlin and Diane E. (Scolamiero) Kenneally of Quincy; a sister, Olivia Rose Donnarumma; her grandparents, Benjamin J. and Patricia A. (Madden) Donnarumma of Bradenton, Fla., and Paul A. and Elizabeth A. (Brown) Scolamiero of Quincy; her great-grandmother, Ann Wigglesworth of Raynham; and many aunts, uncles and cousins.

Burial was private.

Funeral arrangements were by Sweeney Brothers Home for Funerals, 1 Independence Ave.

Donations may be made to the Sophia's Family First Fund, c/o Pediatric Hematology/Oncology Clinic, Floating Hospital for Children at New England Medical Center Hospital; P.O. Box 014, 750 Washington St., Boston, MA 02111.

John O. Bickford, 74

Former Postal Handler

A funeral service for John O. Bickford, 74, of Quincy, a former postal handler and an Army veteran of the Korean War, was held Dec. 23 at the Hamel, Wickens & Troupe Funeral Home, 26 Adams St., Quincy.

He died Dec. 20 at home.

Mr. Bickford worked for the Postal Service for 14 years and for Boston Gear Works for 13 years.

He served in the Army for three years after joining in 1951, and was awarded a Purple Heart and three battle awards.

He was a longtime Quincy resident and graduated from Quincy High School.

Mr. Bickford enjoyed bowling, coin collecting and trips to casinos.

He is survived by a brother, Paul Bickford of Weymouth; a sister, Charlotte Sargent of Quincy; and many nieces and nephews.

Burial was in Blue Hills Cemetery, Braintree.

Sarah F. Hirtle, 96

Homemaker

A funeral service for Sarah Frances (Slater) Hirtle, 96, of Quincy, a homemaker, was held Monday at Hamel, Wickens & Troupe Funeral Home, 26 Adams St., Quincy.

She died Dec. 20 at John Scott House in Braintree.

Mrs. Hirtle was a former member of the Rebekahs. Born in Boston, she was a lifelong Quincy resident.

Wife of the late Walter Wellington Hirtle, she is survived by two sons, Owen Lemuel Hirtle of Brewster and George Allen Hirtle of Brookfield; two daughters, Dorothy Louise Annis of Quincy and June Elizabeth Fazio of Warwick, R.I.; 17 grandchildren; 20 great-grandchildren and five great-great-grandchildren. She was the mother of the late Walter Wellington Hirtle Jr.

Burial was in Blue Hill Cemetery, Braintree.

Anna A. Mosesso

Homemaker

A funeral Mass for Anna A. (Giglio) Mosesso of Quincy, a homemaker, was celebrated Dec. 24 at St. John's Church, 44 School St., Quincy.

She died Dec. 22 at the Quincy Medical Center after a brief illness.

She enjoyed gardening and was a longtime active communicant of St. John the Baptist Church in Quincy.

Mrs. Mosesso was born and educated in Quincy and was a lifelong resident of the city.

Wife of the late Joseph E. Mosesso, she is survived by a daughter, Joanne M. Blauss of Hanson; a son, Joseph F. Mosesso of Braintree; a brother, Ignatius "Frank" Giglio of Quincy; many nieces and nephews and three grandchildren.

Burial was in Mount Wollaston Cemetery, Quincy.

Arrangements were made by the Sweeney Brothers Home for Funerals, Quincy.

Other Obituaries On Page 36

Raymond F. McPeck, 84

Former Boxer, WWII Veteran

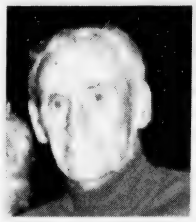

RAYMOND F. McPECK

A funeral Mass for Raymond F. McPeck, 84, of Quincy, a retired dispatcher for Boston Gas. Co. and a former Golden Gloves champion boxer, was celebrated yesterday (Wednesday) at St. Ann's Church, Wollaston.

He died Dec. 22 at Bedford Veterans Administration Medical Center.

Mr. McPeck worked for Boston Gas Co. for 30 years, retiring in 1982.

A World War II Army veteran, he received the Purple Heart, the Battle Participation Star and the Good Conduct Medal.

He was a New England Middleweight Golden Gloves champion and was active in Ring 4. He was an instructor in Quincy Youth Boxing.

He was a member of South Shore Figure Skaters, Furnace Brook Golf Club and the Knights of Columbus. He was active in the Quincy Senior Olympics and the New England Race Walkers.

Born in Boston, he lived in Quincy for 60 years.

Husband of the late Helene (Keating) McPeck, he is survived by two sons, Joseph McPeck of Florida and Raymond Patrick McPeck of Marshfield; a daughter, Denise Matthews of Florida; two brothers, George McPeck of Middleboro and Robert McPeck of Florida; a sister, Rita McPeck of Bridgewater; six grandchildren; two great-grandchildren; and many nieces and nephews. He was the father of the late Edward McPeck.

Burial was in Massachusetts National Cemetery, Bourne.

Funeral arrangements were by Keohane Funeral Home, 785 Hancock St.

Donations may be made to the Bedford VA Hospital, 200 Springs Road, Bedford, MA 01730.

George D. Wilson, 95

Foreman For New England Telephone

A funeral Mass for George D. Wilson, 95, of Quincy, a retired foreman for New England Telephone was celebrated Dec. 28 in St. Joseph's Church, 556 Washington St., Quincy.

He died Dec. 23 at John Adams Continuing Care Center, Quincy.

Mr. Wilson worked for New England Telephone for 38 years, retiring in 1971.

He was a member of the Telephone Pioneers of America and the 1000 Southern Artery Senior Citizens Retirement Center.

He was a former member of the choir and the Holy Name Society at St. Joseph's Church in Quincy.

Mr. Wilson volunteered with the Talking Book Club for the Massachusetts Commission for the Blind.

He enjoyed woodworking and made many miniature doll houses.

Born in Boston, he lived in Quincy for 50 years.

Husband of the late Alice M. (Ayer) Wilson, he is survived by a son, George A. Wilson Sr. of Aiken, S.C.; a daughter, Janet M. Bonsey of Braintree; five grandchildren; and five great-grandchildren.

He was the father of the late Richard X. Wilson.

Burial was in Pine Hill Cemetery, Quincy.

Arrangements were made by the Keohane Funeral Home, Wollaston.

Charles P. Falcione, 52

A funeral Mass for Charles P. Falcione, 52, of Quincy, was celebrated yesterday (Wednesday) at the Most Precious Blood Church, 43 Maple St., Hyde Park.

Mr. Falcione was a navy veteran.

He was formerly of Boston.

He is survived by three brothers, Donald Falcione of Sandwich, Mark Falcione of Hyde Park and Edward Falcione of Canton; a sister, Marie Foley of Canton; and nephews and nieces.

Arrangements were made by the Carroll-Thomas Funeral Home, Hyde Park.

Julia Caracciolo, 84

Retired Executive Secretary

A funeral service for Julia (Angelini) Caracciolo, 84, of McLean, Va., formerly of Quincy, a homemaker and retired executive secretary, was held Dec. 20 at Christian Fellowship Church in Ashburn, Va.

She died Dec. 18 at Arleigh Burke Pavillion in McLean.

Mrs. Caracciolo was an executive secretary for the American Cemetery Association in Roslyn, Va. She retired 21 years ago.

Born in Quincy, she graduated from Quincy High School and Hickock Secretarial School in Boston. She lived in Ipswich for 14 years after she retired. She lived in Largo, Fla., for several years before returning to Virginia.

Before she married, she was a secretary at the Fore River shipyard in Quincy.

In 1945, Mrs. Caracciolo married then Navy Lt. Cmdr. Felix Caracciolo. As a Navy wife, she moved her growing family every two to three years. At various times they lived in Newport, R.I., San Juan, Puerto Rico, Norfolk, Va., Madrid, Spain, Newport News, Va., McLean, Va., and Boston.

Wife of the late Felix Caracciolo, she is survived by four daughters, Nancy Warner of Ipswich, Linda Ash of Herndon, Va., Bonnie Caracciolo of Charleston, S.C., and Mimi Raiello of Ashburn, Va.; two sons, Peter Caracciolo of Great Falls, Va., and Christopher Caracciolo of Dumfries, Va.; a sister, Georgette Granara of Ipswich; 12 grandchildren and a great-grandson; and many nieces and nephews. She was the mother of the late Felix Caracciolo Jr.

Burial was in St. Francis Xavier Cemetery, East Weymouth.

Arrangements were by McDonald Funeral Home, Weymouth.

Evelyn G. Mattulina, 82

Homemaker

A funeral Mass for Evelyn G. (Daley) Mattulina, 82, of Randolph, formerly of Quincy, a homemaker, was celebrated yesterday (Wednesday) at St. Mary's Church, West Quincy.

She died Dec. 24 at Quincy Medical Center after a brief illness.

Mrs. Mattulina was a member of the Wednesday Morning Bowling League in Holbrook.

Born and educated in Quincy, she graduated from Quincy High School. She lived in Quincy before moving to Randolph 36 years ago.

Wife of the late Richard A. Mattulina, she is survived by two sons, Richard A. Mattulina Jr. of Quincy and Robert A. Mattulina of Dorchester; a daughter, Janice Mattulina of Randolph; five grandchildren and a great-granddaughter. She was the grandmother of the late Robert M. Mattulina.

Burial was in Mount Hope Cemetery, Weymouth.

Funeral arrangements were by Sweeney Brothers Home for Funerals, 1 Independence Ave.

Donations may be made to the Hospice of the South Shore, 100 Bay State Drive, Braintree, MA 02184.

Grandma loved classic poetry, traveling, and Grandpa.

Your memories are precious. That's why, at Keohane Funeral Service, we take the time to find out what made your loved one special. Whether it's reading classic poetry or compiling a memory board of her favorite travel photos, you can count on us to help you plan a service that will be just as unique as the person you love.

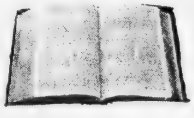

Keohane Funeral Service

785 Hancock Street • Quincy • 617-773-3551

Member by Invitation NSM National Selected Morticians

Religion

Feast Of Lights Epiphany Celebration Jan. 9 At Sacred Heart Church

The Quincy Choral Society will perform during the 29th annual Feast of Lights Epiphany Celebration to be held Sunday, Jan. 9 at 7:30 p.m. at Sacred Heart Church, 386 Hancock St., North Quincy.

All are welcome and invited to attend the service. Refreshments and fellowship will follow.

The worship is sponsored by the Interchurch Council of Wollaston and North Quincy and draws clergy and lay participants representing the Roman Catholic, Lutheran, Methodist, Episcopal, Congregational, Evangelical, Nazarene and Baptist traditions. The Council boasts that this worship is the largest ecumenical service in the Commonwealth, annually drawing several hundred worshippers.

Traditional carols will be sung during the candlelight service, including "O Come, All ye Faithful" and "Joy to the World."

The Rev. Dr. Anita Farber-Robertson, interim minister at First Baptist Church of Wollaston, will deliver the message.

For more information, call the office of Sacred Heart Church, 617-328-8666.

Bethany Congregational

Bethany Congregational Church, Quincy Center, will have a 10 a.m. worship and communion service Sunday.

The Rev. William C. Harding will conduct the morning worship and preach a sermon entitled "Listen to God."

Organist Tom Boyer will conduct the Chancel Choir. Paul Hazel will be soloist.

There will be a children's message before they go to their classes.

Childcare is available for infants and toddlers.

Greeters will be the Mikami family.

Light refreshments will be available in the Allen Parlor during the fellowship hour after the worship service.

Houghs Neck Congregational

The Rev. Ned Martin will conduct the 9:30 a.m. Sunday worship service and deliver his sermon "Do Not Be Anxious" at the Houghs Neck Congregational Church, 310 Manet Ave.

Guest organist will be Arden Schofield, minister of music.

The choir will sing.

Rev. Ned Martin will administer the sacrament of communion.

Pot luck coffee hour follows the service.

The Sunday school is on vacation until Sunday, Jan. 9.

The church council meets Monday, Jan. 3 at 7 p.m. in the conference room.

Preschool-Playschool meets Thursday morning from 9:30 to 11:30 a.m. in Fellowship Hall under the direction of Bette Olson. All tots accompanied by an adult are welcome.

Union Congregational

More than 90 Christmas cards made by South Shore Day Care were distributed to area nursing homes by Union Congregational Church.

South Shore Day Care made the cards for the church's Outreach Project to nursing homes, a tenant of the church. The cards were very well received.

VistaCare Hospice Seeking Volunteers

VistaCare Hospice patients in Quincy are in need of caring volunteers to provide friendly visits, emotional support, or errands.

Flexible training schedule and hours, ongoing support available.

Bi-lingual volunteers especially needed.

For more information, call Mary Shea Daly at 781-407-9900.

VistaCare Hospice is a comprehensive medical care program available at no cost to Medicare/Medicaid patients with life-limiting illnesses. The hospice cares for patients in their homes, nursing homes or assisted living facilities.

United Methodist

The Rev. Carol Stine, pastor, will have the story of Simeon and Anna as the theme of her sermon at the 10:30 a.m. worship service on Epiphany Sunday, Jan. 2, at Quincy Community United Methodist Church, 40 Beale St., Wollaston.

Yvonne Duncanson will serve as lector and Linda and Paul Nogueira as ushers.

The Hospitality Hour will be hosted by Joan Honig, Maude Kyoperi, Shirley Smith and Dorothy Hahn.

The Sigma Phi Group will meet Sunday, Jan. 12 with guest speaker Robert P. Dolbec, Jr., Esq., who will explain the probate process and share thoughts on wills and trusts. He will also answer questions from the audience.

Power Wheelchairs Available For Seniors, Disabled

The Senior Wheels USA Program makes available power wheelchairs to senior citizens and the permanently disabled at no cost to the recipient, if they qualify.

Power wheelchairs are provided to those who can no longer walk nor self-propel a manual wheelchair, and who meet the additional guidelines of the program. No deposit is required.

If the patient's need is for use in the home, call for more information to see if they qualify. Call toll free at 1-800-246-6010.

The Senior Wheels USA Program's main purpose and goal is to develop public awareness that there are assistance options that allow senior citizens (as well as the permanently disabled) to remain independent in their own homes.

Financial Planning For Seniors

Mark Bossey of the Boston South Financial Group will be at the Council on Aging office, 83 Saratoga St., Quincy, on the fourth Friday of every month to help seniors with financial planning.

Call 617-376-1506 for an appointment.

Quincy Religion Directory

SERVICES & ACTIVITIES

Assemblies of God

Glad Tidings
158 Washington St., Quincy
phone: 773-9797
Rev. Gregory E. Wheaton, Pastor
Sunday Worship 9 a.m. Christian Ed. 10 a.m.
Sun. 6 p.m. Bible Study
Wed. 7 p.m. Prayer Mtg.
Youth & Children's Ministry
•Contemporary Worship
•Marriage & Family Group
•International Fellowship
•DivorceCare

Baptist

FIRST BAPTIST CHURCH OF WOLLASTON
81 Prospect Ave., Wollaston
(off of Beale Street)
617-773-0824
www.wollastonbaptist.com
Worship & Sunday School at 10:30 AM
The Rev. Dr. Anita Farber-Robertson
Interim Pastor
Virginia Grimes
Choir Director & Organist
Nursery Care, Handicap Ramp, Hearing Devices
COME WORSHIP WITH US!

Catholic

Saint Ann's Church
757 Hancock St., Wollaston • 617-479-5400
Pastor: Rev. Connor Ronayne
Weekend Mass Schedule:
Sat 4:00 & 7:00 PM
Sunday 7:30, 9:00, 11:00AM
Daily Masses @ 8:00AM
Handicapped Chapel Accessible

St. Mary's Church
95 Crescent St., Quincy • 617-773-0120
Masses
Saturday, 4pm, Sunday 7, 9:30 & 11:30am, Weekdays 9am
Handicapped Accessible
New Members Welcome!

Catholic

Sacred Heart Church
"A Roman Catholic Community Walking together in Faith, Worship, Education and Service"
386 Hancock St., North Quincy, MA 02171
(617) 328-8666
Sunday Masses
4pm (Sat.) 7:45am, 9am (Family Liturgy) 10:30am (with Choir) and 5pm
Weekday Masses
Mon.-Fri. 7am and 9am; Sat. 9am
Handicapped Accessible
Confessions
Sat. 3:3:45pm in Saint Joseph Oratory

St. Joseph's Church
550 Washington Street
Quincy, MA 02169
617-472-6321
SUNDAY MASSES:
4 p.m. (On Saturday)
8:30 a.m., 10:30 a.m. & 5 p.m.
Weekday Masses 9am
CONFESSIONS: Saturday, 3:00-3:30 pm
Handicapped accessible & Hand capped parking, side entrance air conditioned

ST. JOHN THE BAPTIST
44 School St., Quincy
617-773-1021
Weekend Mass Schedule
Saturday (Vigil Mass) 4 p.m.
Sunday 7:30 a.m., 9:30 a.m. and 11:30 a.m. (Family Liturgy)
Weekday Masses
Monday, Wednesday, Friday 8 a.m.
Tuesday, Thursday 5:30 p.m.
Handicapped Accessible

Unitarian

United First Parish
Hancock St. at Quincy Center 617-773-1581
Sunday Worship 10:30 AM
Hearing Assistance Devices, Large Print Hymnals
Child Care & Religious Education for all ages
A Welcoming Congregation

Congregational

HOUGHS NECK CONGREGATIONAL CHURCH
310 Manet Ave., Quincy
Sunday, Jan. 2
Service Of Divine Worship 9:30 am
Come Worship With Us!
Holy Communion
Rev. Ned Martin's Sermon
'Do Not Be Anxious'
Guest Organist Arden Schofield
617-479-8778
Lois Zulauf - Minister of Music
Sunday School is on Vacation - returns Sunday, Jan. 9 -
Church Council Meets Jan. 3 at 7 pm. conference room
Preschool Playschool for tots (with adult) Thursdays 9:30-11:30 a.m. in Fellowship Hall

BETHANY CONGREGATIONAL CHURCH
Corner of Sea St. & Coddington Sts.
Quincy Center • 617-479-7300
10 AM Sunday Worship & Church School
'Listen To God'
Rev. William Harding
Childcare Available - Wheelchair Accessible

QUINCY POINT CONGREGATIONAL CHURCH
444 Washington St. • 617-773-6424
Worship and Church School 10 am
Rev. Ann Suzedell, Pastor
visit us at www.QPCC.org

UNION CHURCH
Beach St. & Rawson Rd., Wollaston
Sunday Service 10 AM
617-479-6667
Good Bible Preaching
& Traditional Worship
Rev. John Carl Swanson, Pastor

Congregational

WOLLASTON CONGREGATIONAL CHURCH
48 Winthrop Ave. - 617-773-7432
Pastor: Rev. Mary Lou Gifford
10:00 AM Sunday Worship with Sunday School & Childcare

FIRST CHURCH OF SQUANTUM
164 Bellevue Rd., Squantum
617-328-6649
Sunday Worship - 10 AM

Covenant

COVENANT CONGREGATIONAL CHURCH
Corner of Whitwell & Granite St.
Sunday Worship 10:00 AM
Rev. Karen Palmatier, Pastor
9 a.m. Christian Education for all Ages
Child Care Available - All Are Welcome
Children's Pantry
Wed., Thur. 9:30 am - 12 noon
617-479-5728

Salvationist

THE SALVATION ARMY
6 Baxter St., Quincy • 617-472-2345
9:45 SUNDAY SCHOOL
11AM WORSHIP SERVICE
BRASS BAND MUSIC
7PM TUES WOMEN'S FELLOWSHIP
7:15PM WED. BIBLE STUDY

To Advertise in this Directory, call 617-471-3100

Episcopal

St. Chrysostom's Episcopal Church
Corner of Hancock & Linden Sts.
Wollaston • (617) 472-0737
Rev. Claude Smith
Holy Eucharist 10 AM - Sunday School and Nursery Care During Service
Coffee Hour Following
EVERYBODY WELCOME
Thrift Shop Open Wed.-Fri. 10 a.m. to 4 p.m.

Evangelical

EVANGELICAL CHURCH OF ATLANTIC
65 Newbury Ave. North Quincy
(617) 847-4444
Pastor Bill Donahue
9 am Traditional Congregational
10 am Contemporary Service
Childcare Available

Methodist

QUINCY COMMUNITY UNITED METHODIST CHURCH
40 Beale St., Wollaston
617-773-3319
10:30 AM Sunday Worship
Rev. Carol Stine, Pastor

Spiritualist

First Spiritualist Church of Quincy
40 West St., Quincy, MA 02169
(617) 770-2246
Services Sunday 11 a.m. to 12:30 PM
Coffee and Conversation following service
Services 8 PM Wednesdays June, July, August
Pastor Rev. Rita S. Berkowitz C.H. C.M.

We need you.
American Heart Association.
WE'RE FIGHTING FOR YOUR LIFE

SUN FUN PAGE

King Crossword

ACROSS
1 Afflicted
4 Recreation
9 Yon maiden
12 Adversary
13 Nevada resort area
14 Stipend
15 Peter Parker's alter ego
17 Rangers' place
18 Eggs
19 Motes
21 Squandered
24 Fork feature
25 Pump up the volume
26 Kan. neighbor
28 Homebound, to Santa Claus
31 Picnic hamperer
33 Off-bracketed word
35 Writer Teasdale
36 Crowd, sometimes
38 "Nonsense!"
40 Mongrel
41 Has
43 Bicycle attachment
45 Immobilize
47 George's brother
48 Actress Irving
49 Band in a 1984 parody
54 Round Table address
55 Dialogue
56 Census stat
57 Bake-sale org.
58 Bridge positions
59 Acknowledge applause

DOWN
1 Conditions
2 Prune
3 Mainlander's memento
4 Mr. Spielberg
5 Processions
6 Resistance unit
7 Friars Club event
8 Alley target
9 Kitchen-wall convenience
10 Cabbie
11 Keeps tabs on
16 Minutia for Seurat
20 Slaughter of baseball lore
21 Part of a Wicked Witch costume
22 Oriental nursemaid
23 Freshwater algae genus
27 Clothing protector
29 Authentic
30 Rodgers partner
32 Salamander
34 Group of advisers
37 Strand
39 Annoy repeatedly
42 Old photo shade
44 Actor Mineo
45 Padlocked fastener
46 Leave out
50 Officeholders
51 Bill
52 Past
53 Chapel seat

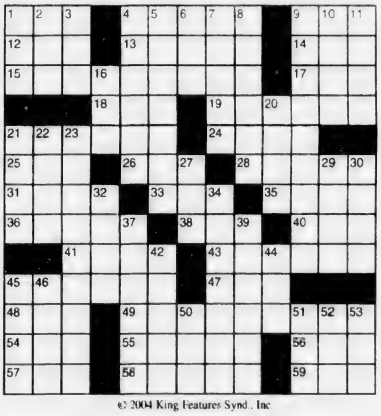

©2004 King Features Synd., Inc.

Wollaston Antiques & Collectibles
Quality Used Furniture Bought & Sold
Estate Buy-Outs Consignments Welcomed
Official Dealer of Showbabies, Bearington Bears & Old Virginia Candles
Patricia Ford, Owner
238 Beale St., Wollaston, MA 02170
617-471-4300

Quincy Typewriter Service
SALES - SERVICE - RENTALS
Bob Barker Gerry Barker
WINTER SPECIAL
IBM Selectrics Reconditioned
Starting at $229.00 and up while they last!
5 Maple Street
Quincy, MA 02169 617-472-3656

MAGIC MAZE — SPIDER

E Q N K H D A R X U R P M J G
D A X V S Q E F N K I F D A X
V H T Q O C M U J H R F C A Y
W U O R L P A N N L O J H F D
F B J U M P I N G Z O X V T R
Q L S O S N K E A M D K I H F
D E O B Z E L L Y N P W W V T
R Q O W O D I W K C A L B N L
K I H F E R S E S T R B D C A
Z X W R V A R B E Z T A U S R
Q O N M K G N R A B J I B H F

Find the listed words in the diagram. They run in all directions - forward, backward, up, down and diagonally.

Banana	Funnelweb	Red	Water
Barn	Garden	Sea	Wolf
Black Widow	House	Silk	Zebra
Crab	Jumping	Trap-door	

©2004 by King Features Syndicate, Inc. World rights reserved.

Trivia test by Fifi Rodriguez

1. ANIMAL KINGDOM: What type of creature is a koala?
2. U.S. STATES: In what state would one find the Talladega International Speedway?
3. MILITARY: In what branch of the U.S. military did William Halsey serve?
4. ART: What was folk artist Grandma Moses' real first name?
5. GENERAL KNOWLEDGE: What is a santir?
6. GEOGRAPHY: The Isle of Man is part of which nation?
7. LITERATURE: Who published "The Gold Bug" in 1843?
8. LANGUAGE: Something that is nummular is shaped like what?
9. HISTORY: Who wrote the famous Monroe Doctrine?
10. MOVIES: In the animated film "Finding Nemo," the main characters are what type of creature?

Answers
1. Marsupial
2. Alabama
3. Navy
4. Anna
5. Musical instrument
6. Britain
7. Edgar Allan Poe
8. A coin
9. John Quincy Adams
10. Fish

©2004 King Features Synd., Inc.

Salome's Stars

ARIES (March 21 to April 19) The New Year brings challenges that can change many things in your life. You need to be prepared not only to confront them, but also to deal with what happens afterward.

TAURUS (April 20 to May 20) You have what it takes to set your goals quite a bit higher this year. Learn what you need to know and put what you learn into your efforts. A partner offers loving support.

GEMINI (May 21 to June 20) In true Gemini Twin fashion, you're conflicted about a decision you know you'll have to make in this New Year. Best advice: Get the facts before you make any commitment.

CANCER (June 21 to July 22) A friend offers you an exciting opportunity for this New Year. Although your positive aspects are strong in most respects, caution is advised. Investigate before you invest.

LEO (July 23 to August 22) You can make this New Year a roaring success. Start by readjusting your goals to reflect the changes in the economy. Your den-mate offers both wise and loving support.

VIRGO (August 23 to September 22) The New Year brings new opportunities for change. But you need to be ready to move from the comfortable status quo to the challenging unknown. It's up to you.

LIBRA (September 23 to October 22) Your most important New Year's resolution should be to work out problems with a family member in order to avoid continuing misunderstandings. Do it soon, for both of your sakes.

SCORPIO (October 23 to November 21) The New Year has much to offer the intensely determined Scorpian, who isn't afraid to take on challenges and stay with them until they surrender their rewards.

SAGITTARIUS (November 22 to December 21) You'll have many fine opportunities in this New Year. But be warned: Reject offers of "help." You work best when you're free to be your own creative self.

CAPRICORN (December 22 to January 19) The New Year offers changes that you might feel you're not quite ready for. Best advice: Deal with them one step at a time, until you've built up your self-confidence.

AQUARIUS (January 20 to February 18) Travel is a dominant aspect of the New Year. This could mean relocating to another city (or even another country) in connection with your education or your career.

PISCES (February 19 to March 20) This New Year brings news about a change you've been anticipating. You might have a problem persuading a loved one about your new plans, but he or she will soon go along with them.

BORN THIS WEEK: You have a gift for making people feel safe and protected. You would make an excellent youth counselor.

©2004 King Features Synd., Inc.

HOCUS-FOCUS

BY HENRY BOLTINOFF

Drawings by Henry Boltinoff

FIND AT LEAST 6 DIFFERENCES BETWEEN PANELS.

Differences: 1. Vase is missing. 2. Lamppost is missing. 3. Arm is moved. 4. Frame is different. 5. Hair is different. 6. Sleeves are shorter.

©2004 by King Features Syndicate, Inc. World rights reserved.

Wishing Well®

4	7	4	3	2	5	2	4	5	8	3	4	3
C	E	H	A	C	A	O	E	D	I	S	R	S
5	8	7	3	8	6	7	5	7	4	8	2	6
O	N	N	I	C	K	E	O	R	I	O	N	E
7	3	6	2	8	3	4	5	4	6	5	4	2
G	S	E	F	M	T	S	R	H	P	O	Y	I
6	7	2	6	2	3	4	6	2	8	4	2	3
P	Y	D	R	E	L	O	O	N	E	U	C	O
8	5	6	3	6	2	4	3	8	7	4	5	2
I	P	M	V	I	E	R	E	N	H	H	E	S
4	8	2	3	5	6	7	6	8	6	8	7	3
O	C	O	D	N	S	I	E	R	S	E	G	O
4	2	3	5	3	8	2	4	2	8	7	8	8
M	A	N	S	E	A	R	E	S	S	H	E	D

HERE IS A PLEASANT LITTLE GAME that will give you a message every day. It's a numerical puzzle designed to spell out your fortune. Count the letters in your first name. If the number of letters is 6 or more, subtract 4. If the number is less than 6, add 3. The result is your key number. Start at the upper left-hand corner and check one of your key numbers, left to right. Then read the message the letters under the checked figures give you.

©2004 by King Features Syndicate, Inc. World rights reserved.

King Crossword Answers

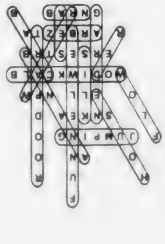

Magic maze Answers

– SPIDER

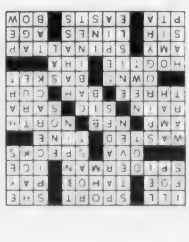

LEGAL NOTICE

Commonwealth of Massachusetts
The Trial Court
Probate and Family Court Department
NORFOLK Division
Docket No. 04P3106AD
In the Estate of
LUCY ALBERICI
Late of QUINCY
In the County of NORFOLK
Date of Death
February 9, 2004
NOTICE OF PETITION FOR APPPOINTMENT OF ADMINISTRATOR

To all persons interested in the above captioned estate, a petition has been presented praying that ROSEMARY MCLAUGHLIN of QUINCY in the County of NORFOLK or some other suitable person be appointed administrator of said estate to serve with personal surety.

IF YOU DESIRE TO OBJECT THERETO, YOU OR YOUR ATTORNEY MUST FILE A WRITTEN APPEARANCE IN SAID COURT AT CANTON ON OR BEFORE TEN O'CLOCK IN THE FORENOON (10:00AM) ON **JANUARY 19, 2005**

WITNESS, HON. DAVID H. KOPELMAN, ESQUIRE, First Justice of said Court at CANTON this day, December [illegible] 2004

PATRICK W. McDERMOTT
Register of Probate

12/30/04

LEGAL NOTICE

Commonwealth of Massachusetts
The Trial Court
Probate and Family Court Department
NORFOLK Division
Docket No. 04P3083AD
In the Estate of
RALPH E. JACKSON III
Late of QUINCY
In the County of NORFOLK
Date of Death
November 5, 2004
NOTICE OF PETITION FOR APPPOINTMENT OF ADMINISTRATOR

To all persons interested in the above captioned estate, a petition has been presented praying that RICHARD P. JACKSON of QUINCY in the County of NORFOLK or some other suitable person be appointed administrator of said estate to serve without surety.

IF YOU DESIRE TO OBJECT THERETO, YOU OR YOUR ATTORNEY MUST FILE A WRITTEN APPEARANCE IN SAID COURT AT CANTON ON OR BEFORE TEN O'CLOCK IN THE FORENOON (10:00AM) ON **FEBRUARY 2, 2005**

WITNESS, HON. DAVID H. KOPELMAN, ESQUIRE, First Justice of said Court at CANTON this day, December 21, 2004.

PATRICK W. McDERMOTT
Register of Probate

12/30/04

LEGAL NOTICE

Commonwealth of Massachusetts
The Trial Court
Probate and Family Court Department
NORFOLK Division
Docket No. 04P3073EP
In the Estate of
LORRAINE R. PRESKENIS
AKA LORRAINE PRESKENIS
Late of QUINCY
In the County of NORFOLK
Date of Death
November 4, 2004
NOTICE OF PETITION FOR PROBATE OF WILL

To all persons interested in the above captioned estate, a petition has been presented praying that a document purporting to be the last will of said decedent be proved and allowed, and that JAMES J. MCCUSKER of BOSTON in the County of SUFFOLK or some other suitable person be appointed executor, named in the will to serve without surety.

IF YOU DESIRE TO OBJECT THERETO, YOU OR YOUR ATTORNEY MUST FILE A WRITTEN APPEARANCE IN SAID COURT AT CANTON ON OR BEFORE TEN O'CLOCK IN THE FORENOON (10:00AM) ON **FEBRUARY 2, 2005**

[illegible]

WITNESS, HON. DAVID H. KOPELMAN, ESQUIRE, First Justice of said Court at CANTON, this day, December [illegible] 2004

PATRICK W. McDERMOTT
Register of Probate

12/30/04

LEGAL NOTICE

Commonwealth of Massachusetts
The Trial Court
Probate and Family Court Department
NORFOLK Division
Docket No. 04P3081EP
In the Estate of
MORGAN J. O'REGAN
Late of QUINCY
In the County of NORFOLK
Date of Death
November 25, 2004
NOTICE OF PETITION FOR PROBATE OF WILL

To all persons interested in the above captioned estate, a petition has been presented praying that a document purporting to be the last will of said decedent be proved and allowed, and that MORGAN J. O'REGAN JR. of PEMBROKE in the County of PLYMOUTH or some other suitable person be appointed executor, named in the will to serve without surety.

IF YOU DESIRE TO OBJECT THERETO, YOU OR YOUR ATTORNEY MUST FILE A WRITTEN APPEARANCE IN SAID COURT AT CANTON ON OR BEFORE TEN O'CLOCK IN THE FORENOON (10:00AM) ON **FEBRUARY 2, 2005**

In addition, you must file a [illegible]

PATRICK W. McDERMOTT
Register of Probate

12/30/04

OBITUARIES

Vincent P. Remeika, 75

Retired Printer

A funeral Mass for Vincent P. Remeika, 75, of Quincy, formerly of Cambridge, a retired printer, will be celebrated today (Thursday) at St. John's Church, 44 School St., Quincy.

He died Monday at Quincy Medical Center.

Mr. Remeika was a printer for the state's Department of Employment and Training for many years, retiring many years ago.

Born and educated in Cambridge, he graduated from Cambridge High & Latin School. He lived in Cambridge before moving to Quincy 30 years ago.

Husband of the late Pamela B. (Tedeschi) Remeika, he is survived by two daughters, Patricia Remeika of Ojai, Calif., and Paula Wright of Belmont; a sister, Sister Vincenta Remeika, CJC, of Brockton; two grandchildren; and many nieces and nephews.

Burial will be in Pine Hill Cemetery.

Visiting was 5 to 8 p.m. Wednesday at Sweeney Brothers Home for Funerals, 1 Independence Ave.

Donations may be made to Our Lady of Sorrows Convent, 264 Thatcher St., Brockton, MA 02302.

Barbara A. Neenan, 71

A funeral Mass for Barbara A. (MacLeod) Neenan, 71, of Quincy, was celebrated Dec. 28 at Sacred Heart Church, 386 Hancock St., North Quincy.

She died Dec. 22.

She is survived by her husband, Leo Neenan Jr.; four sons, Leo F. Neenan III of Weymouth, Daniel Neenan of Quincy, Robert Neenan of Mansfield and Christopher Neenan of New Hampshire; two daughters, Catherine M. Thomason of Florida and Janice M. Davis of Marshfield; and 15 grandchildren.

Burial was in Cedar Grove Cemetery, Boston.

Arrangements were made by John J. O'Connor & Son Funeral Home, Dorchester.

Helen MacKenzie, 96

Homem aker

A funeral service for Helen (Hives) MacKenzie, 96, of Quincy, a homemaker, was held Dec. 23 at the Sweeney Brothers Funeral Home, 1 Independence Ave., Quincy.

Born in Carnoustie, Scotland, Mrs. MacKenzie came to the United States as a child and had lived in Quincy since 1935. She graduated from Brockton High School. She was a member of the Southwest Community Center.

Wife of the late William E. MacKenzie, she is survived by a son, Richard A. MacKenzie of Quincy; a daughter, Carole A. Doherty of Hermosa Beach, Calif.; five grandchildren; and 11 great-grandchildren.

Donations may be made to the National Multiple Sclerosis Society, 101A First Ave., Suite Six, Waltham, MA 02451.

Barbara Casey, 84

Housekeeper

A funeral Mass for Barbara Casey, 84, of Quincy, a housekeeper, will be celebrated today (Thursday) at 10 a.m. at St. Elizabeth Church in Milton.

She died Dec. 25 at Marina Bay Skilled Nursing & Rehabilitation Center, Quincy.

She was a housekeeper for the Archdiocese of Boston for 30 years.

Born in Galway, Ireland, she lived in Milton before moving to Quincy two years ago.

She is survived by two sisters, Sarah Burke of Ireland and Margaret Glynn of London; a cousin, James King of Quincy; and many nieces and nephews.

Burial will be in City Cemetery in Tombstone, Ariz.

Visiting was 5 to 8 p.m. Wednesday at Keohane Funeral Home, 785 Hancock St.

QUINCY YOUTH BASKETBALL SCORES, HIGHLIGHTS

Boys, Grades 6-8

Ken Nguyen erupted with 18 points as Trig's Gas trounced Century 21 Annex Realty, 52-24. Greg Nelson, James Triglia, Kevin McManus and Ken McGrath also scored.

For Century 21 Annex Realty, Lei Zhao scored a team-high 10 points.

Ed Sholes scored 13 points to lead Andy's Express to a 37-28 win over Century 21 Annex Realty. Evan Fitzmaurice, Greg McDouglas, Devin Djerfand Robert Bina also scored.

For Century 21 Annex Realty, Lei Zhao scored a team-high eight points.

Boys, Grades 3-5

Keenan Daniel exploded with a game-high 24 points to power Covais Law Offices to a 28-22 win over Morrissey Senators. Tommy Largey and William Chu also scored.

For Morrissey Senators, John Jones netted 14 and Perry Chen, Chris Ham and Ryan O'Connell also scored.

Madison Barnwell tallied 16 points to lead Cosgrove, Eisenberg & Kiley to a 30-12 triumph over Torre Dei Passeri Social Club. Thomas Collins, Marco Yeung, Nick Dolan and Brian Gibson also scored.

For Torre Dei Passeri Social Club, Randy Dennis scored six points. Aidan Chick, Jonathan Calla and Michael Bina also scored.

Sean O'Callaghan poured in 14 points as Feenan Financial cruised past Colonial Federal, 34-18. Liam Fitzmaurice, Aaron Clancy, Mike Haley, Spencer Guerschuny, John Yocano and Jeff Nguyen also scored.

For Colonial Federal, Zack Cocco scored 10 points and Steven Quinn, Zack McLaren and Jesse Kennedy also scored.

Colonial Federal squeaked by Torre Dei Passeri Social Club, 22-20, in overtime. Zack Cocco scored 12 points and Zack McLaren, Steven Quinn, Jessie Kennedy and Lucky Dang also scored.

For Torre Dei Passeri Social Club, Randy Dennis scored eight points.

Madison Barnwell scored a game-high 14 points as Cosgrove, Eisenberg & Kiley cruised to an 18-6 win over Morrissey Senators. Marco Yeung and Nick Dolan also scored.

For Morrissey Senators, Dallana Wijesundera, John Jones and Jack Kozlowski scored.

Sean O'Callaghan scored a game-high 12 points as Feenan Financial prevailed, 30-12, over Covais Law Office. Mike McDaniel, Jeff Nguyen and Aaron Clancy also scored.

For Covais Law Office, Keenan Daniels scored eight points.

Girls, Grades 3-5

Samantha Albanese netted 18 points to spark Rep. Bruce Ayers to a 24-6 victory over Roche Bros. Ashley Saunders and Elizabeth Austin also scored.

For Roche Bros., Rachel Chu and Anne Maconochie scored.

Roche Bros. defeated Atty. George Burke, 24-20, as Therese Triglia scored 16 points. Rachel Chu, Abrar Ahmed and Anne Maconochie also scored.

For Atty. George Burke, Katie Jarrell scored eight points.

NOTICE OF PUBLIC HEARING

CITY OF QUINCY, MASSACHUSETTS
WILLIAM J. PHELAN, MAYOR
DEPARTMENT OF HEALTH
[illegible] Hancock Street, Lower Level
Quincy, MA 02169

LEGAL NOTICE OF PUBLIC HEARING
Regarding Motel License of Ritz Motel
157-159 Hancock Street

[illegible]

Coaching Approach To Alzheimer's Disease Topic

Habilitation, a non-medical interpersonal coaching approach to Alzheimer's Disease, will be discussed Thursday, Jan. 13 at 10 a.m. at the Richard J. Koch Recreation Complex, One Merrymount Parkway.

The program, with hands-on [illegible] to strengthen current abilities by simplifying tasks, is provided free of charge by a Title III-E Grant in the privacy of one's home.

For more information or to reserve a seat, call the Council on Aging at 617-376-1206.

Blood Pressure Screenings

[illegible]

Thursday, December 30, 2004 The Quincy Sun Page 37

LEGAL NOTICE

Commonwealth of Massachusetts
The Trial Court
Probate and Family Court Department
NORFOLK Division
Docket No. 04P2802AD
In the Estate of
VICTOR RACKAUSKAS
Late of QUINCY
In the County of NORFOLK
Date of Death
July 8, 2004
NOTICE OF PETITION FOR APPPOINTMENT OF ADMINISTRATOR

To all persons interested in the above captioned estate, a petition has been presented praying that PETER RACKAUSKAS of QUINCY in the County of NORFOLK or some other suitable person be appointed administrator of said estate to serve without surety.

IF YOU DESIRE TO OBJECT THERETO, YOU OR YOUR ATTORNEY MUST FILE A WRITTEN APPEARANCE IN SAID COURT AT CANTON ON OR BEFORE TEN O'CLOCK IN THE FORENOON (10:00AM) ON **JANUARY 19, 2005**.

WITNESS, HON. DAVID H. KOPELMAN, ESQUIRE, First Justice of said Court at CANTON this day, December 7, 2004.

PATRICK W. McDERMOTT
Register of Probate

12/30/04

LEGAL NOTICE

Commonwealth of Massachusetts
The Trial Court
Probate and Family Court Department
NORFOLK Division
Docket No. 04P3055EP
In the Estate of
DOROTHY JUNE PELLS
AKA DOROTHY J. PELLS
Late of QUINCY
In the County of NORFOLK
Date of Death
October 30, 2004
NOTICE OF PETITION FOR PROBATE OF WILL

To all persons interested in the above captioned estate, a petition has been presented praying that a document purporting to be the last will of said decedent be proved and allowed, and that PATRICIA GERALDINE YABLONSKY of RAYNHAM in the County of BRISTOL or some other suitable person be appointed executor, named in the will to serve without surety.

IF YOU DESIRE TO OBJECT THERETO, YOU OR YOUR ATTORNEY MUST FILE A WRITTEN APPEARANCE IN SAID COURT AT CANTON ON OR BEFORE TEN O'CLOCK IN THE FORENOON (10:00AM) ON **FEBRUARY 2, 2005**.

In addition, you must file a written affidavit of objections to the petition, stating specific facts and grounds upon which the objection is based, within thirty (30) days after the return day (or such other time as the court, on motion with notice to the petitioner, may allow) in accordance with Probate Rule 16.

WITNESS, HON. DAVID H. KOPELMAN, ESQUIRE, First Justice of said Court at CANTON this day, December 20, 2004.

PATRICK W. McDERMOTT
Register of Probate

12/30/04

NOTICE OF PUBLIC HEARING

NOTICE OF PUBLIC HEARING
City of Quincy
Inspectional Services Department
1585 Hancock Street, Suite 301
Quincy, Massachusetts 02169

Case No. 2004-09

Pursuant to the provisions of the Massachusetts General Laws, Chapter 143, Section 100, a public hearing will be held by the City of Quincy Building Board of Appeals on January 12, 2005 at 2 p.m. in the conference room at the Department of Inspectional Services, 1585 Hancock Street, Suite 301, Quincy, MA on the application of Sheskey Architects on behalf of their client, Intercontinental Fund IV, for relief from 780 CMR, the Massachusetts State Building Code, Sections 705.3 and Table 705.3 for relief from required fire rated assemblies in order to create openings within the required fire rated wall of the property known as 10 FAXON AVENUE.

Building Board of Appeals

Russell Erikson, Chairman Pro Tem
Frederick Smith
Kenneth Trillcott
Roger Wallin
12/30/04

NOTICE OF PUBLIC HEARING

NOTICE OF PUBLIC HEARING
City of Quincy
Inspectional Services Department
1585 Hancock Street, Suite 301
Quincy, Massachusetts 02169

Case No. 2004-10

Pursuant to the provisions of the Massachusetts General Laws, Chapter 143, Section 100, a public hearing will be held by the City of Quincy Building Board of Appeals on January 12, 2005 at 2 p.m. in the conference room at the Department of Inspectional Services, 1585 Hancock Street, Suite 301, Quincy, MA on the application of Thomas McCarthy for relief from 780 CMR, the Massachusetts State Building Code, Sections 3603.8.1 (ceiling height) in order to finish the basements as a study and additional bathroom of the property known as 42-44 BUCKLEY STREET.

Building Board of Appeals

Russell Erikson, Chairman Pro Tem
Frederick Smith
Kenneth Trillcott
Roger Wallin
12/30/04

NOTICE OF PUBLIC HEARING

NOTICE OF PUBLIC HEARING
City of Quincy
Inspectional Services Department
1585 Hancock Street, Suite 301
Quincy, Massachusetts 02169

Case No. 2004-11

Pursuant to the provisions of the Massachusetts General Laws, Chapter 143, Section 100, a public hearing will be held by the City of Quincy Building Board of Appeals on January 12, 2005 at 2 p.m. in the conference room at the Department of Inspectional Services, 1585 Hancock Street, Suite 301, Quincy, MA on the application of Kathleen Sheehy for relief from 780 CMR, the Massachusetts State Building Code, Sections 3603.8 (ceiling height), 3603.13.3 (stairway width) and 3603.13.3 (stairway headroom) in order to finish the basement as a family room and bathroom of the property known as 766 EAST SQUANTUM STREET.

Building Board of Appeals

Russell Erikson, Chairman Pro Tem
Frederick Smith
Kenneth Trillcott
Roger Wallin
12/30/04

NOTICE OF PUBLIC HEARING

NOTICE OF PUBLIC HEARING
City of Quincy
ZONING BOARD OF APPEALS
CASE NO. 04-099

Pursuant to the provisions of TITLE 17 of the ***QUINCY MUNICIPAL CODE*** as amended, the Quincy Zoning Board of Appeals will hold an **Open Public Hearing** on **TUESDAY, JANUARY 11, 2005**, at **7:15 pm** on the **Second Floor** in the **Council Chambers,** Quincy City Hall, 1305 Hancock Street, Quincy, MA 02169. On the application of Zhi Sheng Lu for a VARIANCE and FINDING to convert the existing single family dwelling to a two family dwelling in violation of Title 17 as amended Chapter 17.20.040 (Dimensional Requirements) and Chapter 17.24.020 B2 (Change of Use) on the premises numbered 184 Fayette Street, Quincy.

William Cunniff, Chairman

12/23/04, 12/30/04

We need you.
American Heart Association.
WE'RE FIGHTING FOR YOUR LIFE

LEGAL NOTICES

Commonwealth of Massachusetts
The Trial Court
Probate and Family Court Department
NORFOLK Division
Docket No. 04P2918GI
In the Matter
Of ELIZABETH A. MCCARTHY
Of QUINCY
In the County of NORFOLK
NOTICE OF PETITION FOR APPPOINTMENT OF GUARDIANSHIP

To ELIZABETH A. MCCARTHY of QUINCY in the County of NORFOLK, her spouse, and heirs apparent or presumptive, a petition has been filed in the above captioned matter alleging that said ELIZABETH A. MCCARTHY of QUINCY in the County of NORFOLK is a mentally ill person and praying that ARTHUR T. ERWIN of MILTON in the County of NORFOLK or some other suitable person be appointed guardian, to serve with personal surety.

IF YOU DESIRE TO OBJECT THERETO, YOU OR YOUR ATTORNEY MUST FILE A WRITTEN APPEARANCE IN SAID COURT AT CANTON ON OR BEFORE TEN O'CLOCK IN THE FORENOON (10:00AM) ON **JANUARY 10, 2005**.

WITNESS, HON. DAVID H. KOPELMAN, ESQUIRE, First Justice of said Court at CANTON this day, December 3, 2004.

PATRICK W. McDERMOTT
Register of Probate

12/30/04

Commonwealth of Massachusetts
The Trial Court
Probate and Family Court Department
NORFOLK Division
Docket No. 04P3000EP
In the Estate of
ANN C. EGAN
Late of QUINCY
In the County of NORFOLK
Date of Death
November 19, 2004
NOTICE OF PETITION FOR PROBATE OF WILL

To all persons interested in the above captioned estate, a petition has been presented praying that a document purporting to be the last will of said decedent be proved and allowed, and that BARRY K. PRESTA of QUINCY in the County of NORFOLK or some other suitable person be appointed executor, named in the will to serve without surety.

IF YOU DESIRE TO OBJECT THERETO, YOU OR YOUR ATTORNEY MUST FILE A WRITTEN APPEARANCE IN SAID COURT AT CANTON ON OR BEFORE TEN O'CLOCK IN THE FORENOON (10:00AM) ON **JANUARY 26, 2005**.

In addition, you must file a written affidavit of objections to the petition, stating specific facts and grounds upon which the objection is based, within thirty (30) days after the return day (or such other time as the court, on motion with notice to the petitioner, may allow) in accordance with Probate Rule 16.

WITNESS, HON. DAVID H. KOPELMAN, ESQUIRE, First Justice of said Court at CANTON this day, December 16, 2004.

PATRICK W. McDERMOTT
Register of Probate

12/30/04

NOTICE OF PUBLIC HEARING

NOTICE OF PUBLIC HEARING
City of Quincy
ZONING BOARD OF APPEALS
CASE NO. 04-095

Pursuant to the provisions of TITLE 17 of the ***QUINCY MUNICIPAL CODE*** as amended, the Quincy Zoning Board of Appeals will hold an **Open Public Hearing** on **TUESDAY, JANUARY 11, 2005**, at **7:15 pm** on the **Second Floor** in the **Council Chambers,** Quincy City Hall, 1305 Hancock Street, Quincy, MA 02169. On the application of Edmund Healy for a VARIANCE to construct a single family dwelling in violation of Title 17 as amended Chapter 17.20.040 (Dimensional Requirements) and Chapter 17.28 (Parking and Loading) on the premises numbered 73 SAGAMORE AVENUE, QUINCY.

William Cunniff, Chairman

12/23/04, 12/30/04

NOTICE OF PUBLIC HEARING

NOTICE OF PUBLIC HEARING
City of Quincy
ZONING BOARD OF APPEALS
CASE NO. 04-096

Pursuant to the provisions of TITLE 17 of the ***QUINCY MUNICIPAL CODE*** as amended, the Quincy Zoning Board of Appeals will hold an **Open Public Hearing** on **TUESDAY, JANUARY 11, 2005**, at **7:15 pm** on the **Second Floor** in the **Council Chambers,** Quincy City Hall, 1305 Hancock Street, Quincy, MA 02169. On the application of Barbara & Robert Plunkett for a VARIANCE to connect the main house to the garage via a mudroom/breezeway on the first floor and add a dormer to the back of the garage and finish it with a bathroom in violation of Title 17 as amended Chapter 17.20.040 (Dimensional Requirements) on the premises numbered 241 ELLIOT AVENUE, QUINCY.

William Cunniff, Chairman

12/23/04, 12/30/04

NOTICE OF PUBLIC HEARING

NOTICE OF PUBLIC HEARING
City of Quincy
ZONING BOARD OF APPEALS
CASE NO. 04-097

Pursuant to the provisions of TITLE 17 of the ***QUINCY MUNICIPAL CODE*** as amended, the Quincy Zoning Board of Appeals will hold an **Open Public Hearing** on **TUESDAY, JANUARY 11, 2005**, at **7:15 pm** on the **Second Floor** in the **Council Chambers,** Quincy City Hall, 1305 Hancock Street, Quincy, MA 02169. On the application of John Barry for an APPEAL to the Building Inspector's failure to enforce the use regulations after demand of Title 17 as amended Chapter 17.20.040 and Chapter 17.16.020 on the premises numbered 53 BUTLER ROAD, QUINCY.

William Cunniff, Chairman

12/23/04, 12/30/04

NOTICE OF PUBLIC HEARING

NOTICE OF PUBLIC HEARING
City of Quincy
ZONING BOARD OF APPEALS
CASE NO. 04-098

Pursuant to the provisions of TITLE 17 of the ***QUINCY MUNICIPAL CODE*** as amended, the Quincy Zoning Board of Appeals will hold an **Open Public Hearing** on **TUESDAY, JANUARY 11, 2005**, at **7:15 pm** on the **Second Floor** in the **Council Chambers,** Quincy City Hall, 1305 Hancock Street, Quincy, MA 02169, on the application of Simon Chan for a Finding to permit the alteration and extension of an existing nonconforming structure. Petitioner proposes to renovate an existing nonconforming residential structure and construct two new townhouses on the property. All new construction is in conformance with use and dimensional requirements. The proposal will not increase the dimensional nonconformance of the existing structure. Petitioner further requests a Variance for the setbacks of two required parking spaces in violation of 17.28.030.E.

The parcel of land is located at 44-50 Union Street, Quincy and is shown as Lot A on Assessors' plan no. 2035.

William Cunniff, Chairman

12.23.04, 12.30.04

NOTICE OF PUBLIC HEARING

NOTICE OF PUBLIC HEARING
City of Quincy
ZONING BOARD OF APPEALS
CASE NO. 04-104

Pursuant to the provisions of TITLE 17 of the ***QUINCY MUNICIPAL CODE*** as amended, the Quincy Zoning Board of Appeals will hold an **Open Public Hearing** on **TUESDAY, JANUARY 11, 2005**, at **7:15 pm** on the **Second Floor** in the **Council Chambers,** Quincy City Hall, 1305 Hancock Street, Quincy, MA 02169. On the application of Thomas G. Fitzgerald for a VARIANCE SPECIAL PERMIT to construct a 26 unit apartment building in violation of Title 17 as amended Chapter 17.20.040 (Dimensional Requirements) and Chapter 17.28 (Parking and Loading) on the premises numbered 87 FRANKLIN STREET, QUINCY.

William Cunniff, Chairman

12.23.04, 12.30.04

Classifieds

HELP WANTED

CONSULTANTS FOR PLANNING/COMM DEV DEPT

Two Persons needed immed. Great working/learning environ. Join a team that wins many best practice awards. Rate negotiable based on exp/background. Consulting firms need not apply. No benefits.

Contractual Planner to be involved in planning/managing federal & state funded prog., grant writing, studies, etc. Deg. in planning, publ. adm., mgmt., or related field & 1-5 yrs. relevent exp. in housing, homeless, & community dev. prog. pref. Exc. computer skills as well as good writing, verbal & interpersonal skills req. 4-6 mos. contract. Contract renewal possible but not guaranteed. 30-40 flex hrs.

Database/Spreadsheet to assist in development of database or spreadsheet programs for federally funded housing & community dev. activities. Proven expertise in database or high level Excel programming req. Exp. w/ public grants pref. Est. 50-100 hrs.

Forward resume, cover letter & hourly fee requirement by 1/7/05 to: Dennis E. Harrington, Planning Director, 1305 Hancock St., Quincy, MA 02169 or FAX 617-376-1097 or email <dharrington@ci.quincy.ma.us> EOE/AAE

SERVICES

HOUSE WORKS
Handyman to additions
Windows & Doors
No job too small
MA license
Free Estimates
Blake Remodeling
617-773-1858
617-543-3486 tfn

ORIGINAL HANDYMAN
NO JOB TOO SMALL
Power Washing, too
Free Estimates
Call 617-328-4199
In Business for 14 Years 1/6

KEITH'S SNOW REMOVAL
Residential - Commercial
Dependable 24/7 Service
Lowest Rates Guaranteed
617-308-0731 • 617-794-4881 2/3

GOOD RICH CONSTRUCTION
Snow Removal
Apartment Renovations • Carpentry & Remodeling
Interior Painting • Windows • Cleanouts- Cellars, Garages & Yards • Gutters- Cleaned, Repaired & Replaced
Roofing; Tree Removal • Odd Jobs- Big or Small
free estimates
Reasonable Rates / Quality / Dependable Service
617-773-6432 12/30

MARTA'S
Alterations/Repairs
Custom Tailoring.
"40 Years" of Experience
261 Copeland st.
Quincy, MA 02169
617-471-4499 2/3

ODD JOBS
Gutters Cleaned
and More
Free Estimates
800-670-0868
508-802-3950 1/13

ART CLASSES
Adult & Children (ages 8 & up)
Drawing: Painting: Sculpture
Blue Barn Studios
Studio: 617-479-6297
Instructor Maryellen O'Brien,
BFA, Artist, Teacher
Free first class illustration 2/10

SNOW REMOVAL
617-773-6432
617-797-0343

SERVICE SERVICE SERVICE SERVICE SERVICE

HONESTY IS KEY

Anthony's All-State appliance

- **13 Years Experience**
- **Affordable Rates**
- **Fully Stocked Vans**

10% discount with this ad 2/3

REPAIRS 7 DAYS A WEEK
1-800-393-8844

SERVICE SERVICE SERVICE SERVICE SERVICE

HELP WANTED

Wanted
P.C.A. to care for 18 yr. young man. Lifting involved. Total care, bathing, feeding, dressing. Pay $10.36/hr. Mon-Fri. Call 617-471-8232 tfn

FOR SALE

FREE! YES FREE!
If you would like a 2005 Norman Rockwell calendar, please call Vin Moscardelli
617-328-1312
1/6

FREE
Plastic dog crate.
Good for small dog or big cat.
Perfect condition.
781-848-7545
12/30

MISC.

TAX RETURNS
15 YRS EXPERIENCE
Enrolled to Practice before the IRS. House Calls. Reasonable
Richard C. McDonough, E.A.
617-472-2694 1/6

IN MEMORY
of Suzanne King from her old friends at Furnace Brook Lab and Central. You were loved!
1/6

PRAY TO ST. CLAIRE
Ask Saint Claire for 3 favors: 1 business, two impossible, say 9 Hail Mary's for 9 days with a lighted candle. Pray whether you believe or not. Publish on 9 day. May the Sacred Heart of Jesus be praised, adored, glorified & loved today & everyday throughout the world forever & ever. Amen. Your request will be granted no matter how impossible it may seem. MAL 12/30

HAPPY HOLIDAYS
to all my friends when I was stationed at the Navy (Fargo) Bldg in the early fifties. Chief Yeoman Robert Beal, USN (Ret), 501 East Murphy Ave. Connellsville, PA 15425
1/6

INTERFAITH
Social Services thanks our supporters for helping us Strengthen family life and offer assistance to those in need.
617-773-6203 12/30

AUTOS/TRUCKS FOR SALE
$500! Police Impounds! Cars/trucks/SUV's for $500.00 Honda's, Chevy's, Toyota's etc. For listings 800-719-3001 ext. C809 AAA Rated Donation.

DONATE YOUR CAR, Boat or Real Estate. IRS Tax Deductible Free Pick-Up/Tow. Any Model Condition. Help Underprivileged Children 1-800-598-9211 Outreachcenter.org

BUSINESS OPPORTUNITIES
ALL CASH CANDY ROUTE. Do you earn $800 in a day? Your own local candy route. Includes 30 Machines and Candy. All for $9,995.00. 1-800-814-6443

EDUCATION
ECAT is now WyoTech, a national technical training school. WyoTech graduates work at top airlines and more. Visit about wyo.com or call 877-769-6073.

FINANCIAL
$$CASH$$ Cash now for structured settlements, annuities, and insurance payouts. (800) 974-7310. J G Wentworth...JG Wentworth Means Cash Now for Structures Settlements.

HELP WANTED
ADVANCE YOUR DRIVING CAREER! increase in Pay Package. Contractors & Company Needed. Flatbed - Refrigerated - Tanker. Over-the Road. Some Regional. Commerical Drivers License Training. 1-800-771-6318. www.primeinc.com

AVON! Career or pocket money, you decide! Up to 50% commission profit. Start up $15. E-mail ISR Lisa at LWilber@aol.com or call toll free 1-800-258-1815.

Drivers: You probably entered the driving profession so you could make an honest wage doing what you love, but IS .25 CPM REALLY AN HONEST WAGE? To quote an article from the December 6 issue of Transport Topics, smaller fleets pay "about 25 cents per mile compared with an average of 40 cents by larger carriers like J.B Hunt Transport Services." Would'nt you rather be averaging 40 cpm for the exact same job? At J.B. Hunt you can. J.B. Hunt drivers start at 34 to 36 cpm, and with guaranteed pay raises earn 37 cpm in just two to 6 months. That's 12 cpm more than you may be earning with a smaller carrier. And J.B Hunt pays up to 43 cpm with a full benefits package plus many other extras: time off every 14 days, new Freightliner conventionals you can take home, 98% no-touch freight, monthly bonuses, and a career path featuring thousands of dedicated jobs and a Zero-Down lease opportunity. Its time to fulfill the goal you set out with- make an honest wage doing what you love. 1-800-2JB-HUNT Class A & 3 mos. Exp. required.

WOW. Subg to d sPART TIME POSITION AVAILABLE - Entry Level. TEARSHEET COORDINATOR. New England Press Association, offering newspaper advertising placement in New England region, has an immediate part-time opening for a Tearsheeting Coordinator. The Tearsheeting Coordinator works with the advertising department to confirm ad space reservations with newspapers using the telephone and fax; collect and organize tearsheets; assist with gathering media kits; and assist with filing. The candidate should be detail -oriented and able to work 20 hours per week. Position is located in our Boston office. Please send resume to: L.Conway@nepa.org; fax to: 617-373-5615; or mail to Linda Conway, Advertising Director, New England Press Association, 360 Huntington Avenue., 428CP, Boston, MA 02115. No Phone calls please.

REGIONAL RUNS AVAILABLE! Home Weekly. Midwest-Northeast-Southeast. Also Hiring OTR Company-Owner Operator-Solo-Teams. Call1-800-CFI-Drive www.cfidrive.comStart 2005 with our new pay raise! $.46/mile! If you want to make $$$ and you drive over-the-road for a living, you need be with Heartland Express 1-800-441-4953 www.heartlandexpress.com

LAND FOR SALE
Roaring River! OWNER FINANCING! Bath, NH - 3.83 acres $34,900! Beautiful park like setting. Common access on the Wild Ammonoosuc River! DON'T MISS OUT - CALL Northern Acres Today toll free: 1-877-640-5263 - 7 days

MISCELLANEOUS FOR SALE
8x10 Post and Beam Vermont Made Shed $1,278 delivered * Credit cards accepted. Shed retails for $1,954. Its a leftover, first come first serve. Toll FREE 1-866-297-3760 www.JamaicaCottageShop.com

CANDY VENDING MACHINES Reduced for quick sale 25 double head "talking" bulk candy machines (M&Ms, skittles, ect.) $149 each or all for 3000 (718) 944-0885DIRECTV FREE 3 ROOMS SYSTEM installed & delivered free. Say goodbye to cable forever. +3 months. FREE HBO/CINEMAX. Call 1-800-694-8644. www.dtv2day.com

MORTGAGES
REVERSE MORTGAGES! SENIOR HOMEOWNERS! No payments until you permanently leave your residence. Government insured, no qualifying. Call Frank Costa 1-800-974-4846 x229. Continental Funding, Stoughton, MA www.cfc-reversemortgage.com

MOVING
HAUL ALL MOVERS. The best and cheapest in town. Licensed and insured 24 hrs. Our movers and service can't be beat. 781-322-1679. $5 off for mentioning this ad. License #30299

MISCELLANEOUS
FREE 4-ROOM DIRECTV system including installation! 125+ CHANNELS, INCLUDING LOCALS, FROM $29.99/MO Digital picture/sound. Limited offer. Plus Shipping. Restrictions apply. 1-800-208-4763.

WANT TO BUY
BOWFLEX WANTED, or Total Gym, or Treadclimber, or Soloflex. Will Pick up and pay cash! Call Doug - 781-820-1937

Quit Smoking.
WE'RE FIGHTING FOR YOUR LIFE
American Heart Association.

Classifieds

FOR RENT

A NEW HALL
Elks Lane, off 254 Quarry St.
For Weddings, Showers, Meetings and Banquets.
QUINCY ELKS
617-847-6149 tf

The George F. Bryan Post VFW
24 Broad St., Quincy
Function Hall Available
125 guests
617-479-2254 tf

NOW BOOKING HOLIDAY PARTIES
CLUB 58
617-471-7788 tf

Modern 2 br Apartment
Houghs Neck, $925 plus heat, new kitchen, just painted, laundry, parking. Good Credit required.
Call Larry at 617-427-5131
1/20

Apartment for rent
Large 4 br, 6 rms w/3 season porch. Quiet neighborhood. Huge yard. Plenty of parking. Walk to bus. Seconds to 93/128. Minutes to Quarry Hills G.C. & Blue Hills Hiking Trails. $1,500 + util. 617-594-4528
12/30

WANTED

OLD HAND TOOLS & BOOKS WANTED
All trades and subjects, planes, chisels, measuring tools, etc. Books: Maine and New England history, childrens, firearms, maritime. Pre-1950 postcards, maps, magazines, pottery, baskets. Pre-1970 baseball cards, comics, erotica, sporting memorabilia.
LIBERTY TOOL CO.
888-405-2007
Fax: 207-288-2725 TF

SERVICES

ARTHUR D. MACNEIL
Electrician Masters #14296A
Design & Installation
Electrical Construction
PO Box 692032, Quincy, MA 02269
617-320-7294
admacneil@cs.com 3/24

MONDELLO MODERNIZING
MA REG 100526
781-848-3524, cell 617-678-1925
painting, carpentry, masonry, remodeling & repairs
gutters clean & installed 3/24

SAVE
Budget Fuel
Fuel Assistance
Senior Discount
Full Service
617-328-4063 tf

JUNK CAR REMOVAL
any condition
No title needed!
617-828-4413 tf

BOXING
INSTRUCTION FOR ALL
CALL 866-4U2-BOX2 1/27

SERVICES

new homes / additions / remodeling / decks

MAIN STREET
building & design
Licensed & Insured General Contractor
6/05

references available **Robert Mattie • 617-786-1648**

SNOW SHOVELING
FALL CLEANUPS
617-909-3012
1/6

$$ NEED CASH $$
Private party has cash for all or part of your Trust Deed or Mortgage Note. Never any expense or legal fees. **Call 1-800-796-7763**
www.financialnotenetwork.com
12/15/05

TOWNLINE DISCOUNT FUEL
CALL FOR BEST PRICES
781-826-8954
1-866-273-6333
tf

GUTTER CLEANING
A Thorough Job At A Fair Price
Cleaning ~ Repairs
Don't Put It Off For The Winter
Call Bill
617-479-7266 12/30

PLASTERING/PAINTING
Good Rates, Good References
Serving Quincy & surrounding communities for 25 years
Small Jobs No Problem
Blue Board Hanging
617-770-1174 cell: 781-964-4213 1/27

POWER PLUMBING
Plumbing, Heating, Gas Fitting
Repairs • New Installations
Dave 617-696-7818
Emergencies 617-792-4054
Lic # 26706 TF

– Rapitax Service –
LARRY MALONEY CPTx
Your connection for all your tax preparation, real estate & mortgage needs.
781-871-0793 4/14

TIMOTHY P. LYNCH
Licensed Electrician. No Job too small / all calls returned / service changes fully insured.
Lic # 39339 free estimates
781-848-0878 3/30

IMAGE IMPROVEMENT LANDSCAPING
FALL CLEANUPS
We Clean It... Trim It... Remove It
No Job Too Big or Too Small
Free Estimates
Fully Insured
617-471-0044
781-740-1500 tf

HOUSE CLEANING
Very diligent work including shampooing rugs. Senior citizen discounts. References. Reliable.
CARING CLEANING
1-857-526-1121 1/13

YARD WORK CO.
- Lawn Mowing Service
- Three times a month or weekly service
- Expert hedge and bush trimming
- Over 12 years in business

FREE Estimate
Call Bill Fielding
617-471-6124 tf

save gas & money
shop locally

SERVICES

THE TURFMAN & CO.
- * Spring & Fall Clean-ups
- * Expert Hedge Trimming
- * Power Washing
- * Yard Mulching
- * Bushes & Trees Trimmed
- * Lawn Mowing Services
- * Hydroseeding & Sod
- * Snow Removal

free estimates
Phone 617-328-1221
Toll free 1-866-TURFMAN
theturfmanco.com
tf

EAGLE BOTTLE & CAN RETURN
Free home pickup,
also Bars, Restaurants, Halls.
We take all brands.
5 cents per container (no limit)
Cash Paid on pickup
Same day service
8am-9pm / 7 days
call 617-472 8449 3/31

PAINTING BY PROFESSIONAL
INTERIOR & EXTERIOR
POWER WASHING & CARPENTRY
ALL TYPES OF MAINTENANCE
REASONABLE PRICE
Leave Message
617-773-4761 tf

LAWFORD PLUMBING
Small Jobs • Faucet
• Toilet & Heat Repairs
• Drain Cleaning
• Garbage Disposals Installed
24 Hour Service
Master Lic. #7306
781-849-6184 tf

Rubbish Removal & Disposal

We clean out and remove all items from Houses, Attics, Cellars, Garages & Yard debris.

Call For A Free Estimate

781-249-0876
tf

SERVICES

ENI OR EDGARD PARDINHO
617-389-8992
The Best Price and Job Offer in Boston Area

House & Office Cleaning
- **Experienced**
- **Free Estimates**
- **Great References**
- **Low Prices**

Leave Message Please. We Call back
3/24

JUNK REMOVAL SOLUTIONS
We'll Save You Time & Money!
CLEANOUTS - Basements, Attics, Garages, Yards, Offices
REMOVALS - Appliances, Furniture, Boilers, Water Heaters, Construction Debris
DEMOLITION - Kitchen, Bath, Walls, Sheds, Garages, Fences, Stone Brick Walls
CALL BAY STATE SERVICES FOR A FREE ESTIMATE TODAY! DAN 617-293-1086 tf

DeFrancesco Construction
Specializing In: **REPLACEMENT WINDOWS**
ROOFING - TRIM - GUTTERS - VINYL SIDING
Call Today for a quick, FREE Estimate or No Hassle Information
617-365-1444
30 Year Guarantee on All Workmanship
Fully Licensed & Insured MA Reg. #101376

FOLEY'S & SON'S REMOVAL
Cleanouts YOU CALL - WE HAUL
household items / yard + contracting debris
No Job Too Big or Too Small * Free Estimates *Fully Insured
617-471-0044 tf

Demolitions
Bathrooms • Sheds • Kitchens
Garages • Decks • Walks

Cleanouts
Attics • Basements • Garages
Offices • Yards

Removal
Furniture • Rugs • Appliances
Construction Debris • Brick & Stone

Final Pick
"Fast, Honest and Affordable"
Commercial & Residential
Fully Insured
John Marchioni
617.251.6242
www.callfinalpick.com

hta
hancock tv & appliance
115 Franklin Street
South Quincy • 617-472-1710

Your South Shore Headquarters For Appliance Service & Parts For All Major Appliances

The Quincy Sun

MAIL TO: THE QUINCY SUN, 1372 HANCOCK STREET, QUINCY, MA 02169
PAYABLE IN ADVANCE. Payment must accompany order.

INDEX
- ❑ Services
- ❑ For Sale
- ❑ Autos
- ❑ Boats
- ❑ For Rent
- ❑ Wanted
- ❑ Help Wanted
- ❑ Work Wanted
- ❑ Pets
- ❑ Lost & Found
- ❑ Real Estate
- ❑ Antiques
- ❑ Flea Markets
- ❑ Yard Sales
- ❑ Instruction
- ❑ Day Care
- ❑ Personal
- ❑ Miscellaneous

RATES

1 WEEK ❑ $6.00 for one insertion, up to 20 words, 10¢ for each additional word.

3-7 WEEKS ❑ $5.50 per insertion up to 20 words for 3-7 insertions of the same ad, 10¢ each additional word.

8-12 WEEKS ❑ $5.25 per insertion, up to 20 words, for 8-12 insertions of the same ad 10¢ for each additional word.

13 WEEKS OR MORE ❑ $5.00 per insertion, up to 20 words, for 13 or more insertions of the same ad 10¢ for each additional word.

❑ Enclosed is $ _____ for the following ad to run _____ weeks in **The Quincy Sun.**

COPY: _____

NO REFUND WILL BE MADE AT THIS CONTRACT RATE IN THE EVENT OF CANCELLATION.
DEADLINE: MONDAY AT NOON. PLEASE INCLUDE YOUR PHONE NUMBER IN AD.

'Government Day' For Students Embraced By Council

Teaching students the inner workings of local government could prove to be a beneficial experience, according to the city council, which last week endorsed the establishment of an annual "Government Day" for public schools.

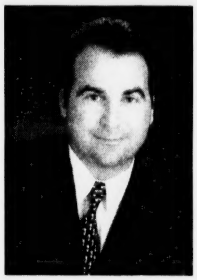

DOUG GUTRO

Ward 5 Councillor Doug Gutro introduced the resolution at last week's city council meeting, maintaining that a day dedicated to public service would help students foster a greater understanding of public service and civic duty.

"This would be an opportunity for students to get firsthand knowledge of how local government works," said Gutro. "It would enable them to become more civically aware and allow them to delve into it as a career option."

The council agreed, giving its stamp of approval, 9-0.

Gutro offered several examples of how schools could address the day, including offering students the opportunity to follow local officials during a typical workday, setting up field trips to places like the State House, and offering up guest speakers who hail from government jobs.

Gutro said several city department heads expressed to him an eagerness to get involved in the process.

To become a reality, the event will require the cooperation and input from the Phelan administration, the school committee, the city clerk's office and school superintendent, he said.

ICE SKATING CLASSES
CHILDREN (4½ UP) AND ADULTS
WEYMOUTH O'CONNELL RINK
Sundays 5pm starts January 2
QUINCY SHEA RINK
Sundays 11am starts January 9
Fridays 4pm start January 21
Register Now (781) 890-8480 36 years experience
www.baystateskatingschool.org
BAY STATE SKATING SCHOOL

YEAR END
SALES & CLEARANCE

SAVE HUNDREDS ON
discontinued floor samples & one of a kinds.

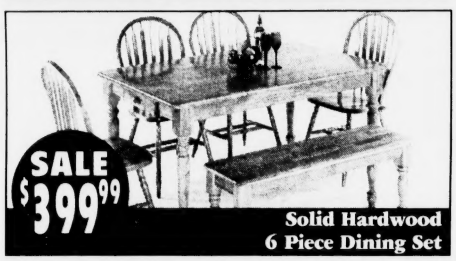

Look For The "Red Tag" on Selected
- SOFAS
- LOVESEATS
- MATTRESS SETS
- RECLINERS
- CURIOS

AND MUCH MORE

RED TAG
EXTRA 20-50% OFF
CLEARANCE SALE

SAMPLE SAVINGS

	WAS	NOW
3 pc. Sofa/Loveseat/Chair by Bassett	$2150	$1499.99
3 pc. Sofa/Chair/Ottoman by Best	$1690	$1299.99
Reclining Sectional by Klausner	$1699	$999.99
Leather Sofa & Chair by Klausner	$1799	$1299.99
2 pc. Sofa/Chair in charcoal Micro Fiber	$1149	$999.99
Queen Sleeper Sectional	$1299	$999.99
5 pc. Oak Pub Dining Set	$1199	$599.99
6 pc. Bedroom Set by Thunderbird	$2980	$1999.99

THE FURNITURE MARKET
Mon., Thurs., Fri., ...10 to 8
Tues., Wed., Sat.....10 to 6
Sun. .....12 to 5
QUINCY 617-773-1953
100 Parkingway
(Opposite the Registry of Motor Vehicles)
FREE PARKING
Printed and distributed by The Patriot Ledger 617-786-7180

The Quincy Sun

Historic Quincy's Hometown Weekly Newspaper

Quincy, MA

JULY

THRU

DECEMBER

2004

MICROFILMED 2005

MICROFILMED BY:

New England
Micrographics, inc.
344 Boston Post Road
Marlboro, MA 01752

END

PLEASE

REWIND